

THE WHEELER TIMES

(USPS-681-960)
VOLUME 78, NUMBER 8

THURSDAY FEBRUARY 9, 2012

SINGLE COPY **50c**

"Wheeler; town of friendship and pride."

2012 Wheeler Co. Jr. Livestock Show Grand Champion Steer



Shown by: **Kaylynn Kiker**
— Photo by Terry Tipps

2012 Wheeler Co. Jr. Livestock Show Grand Champion Heifer



Shown by: **McKinley Begert**
— Photo by Terry Tipps

2012 Wheeler Co. Jr. Livestock Show Grand & Reserve Champion Goats

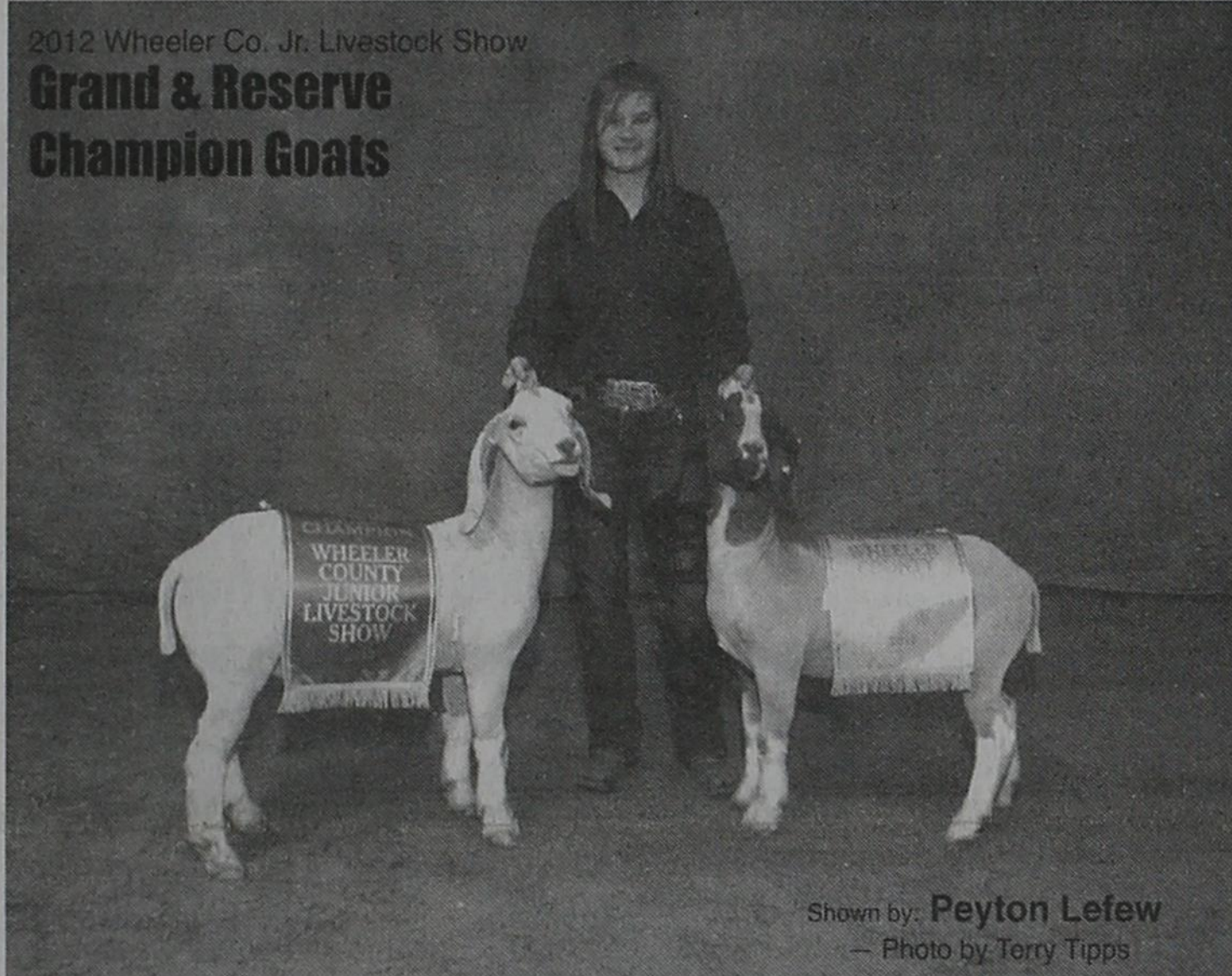

Shown by: **Peyton Lefew**
— Photo by Terry Tipps

2012 Wheeler Co. Jr. Livestock Show Grand Champion Swine

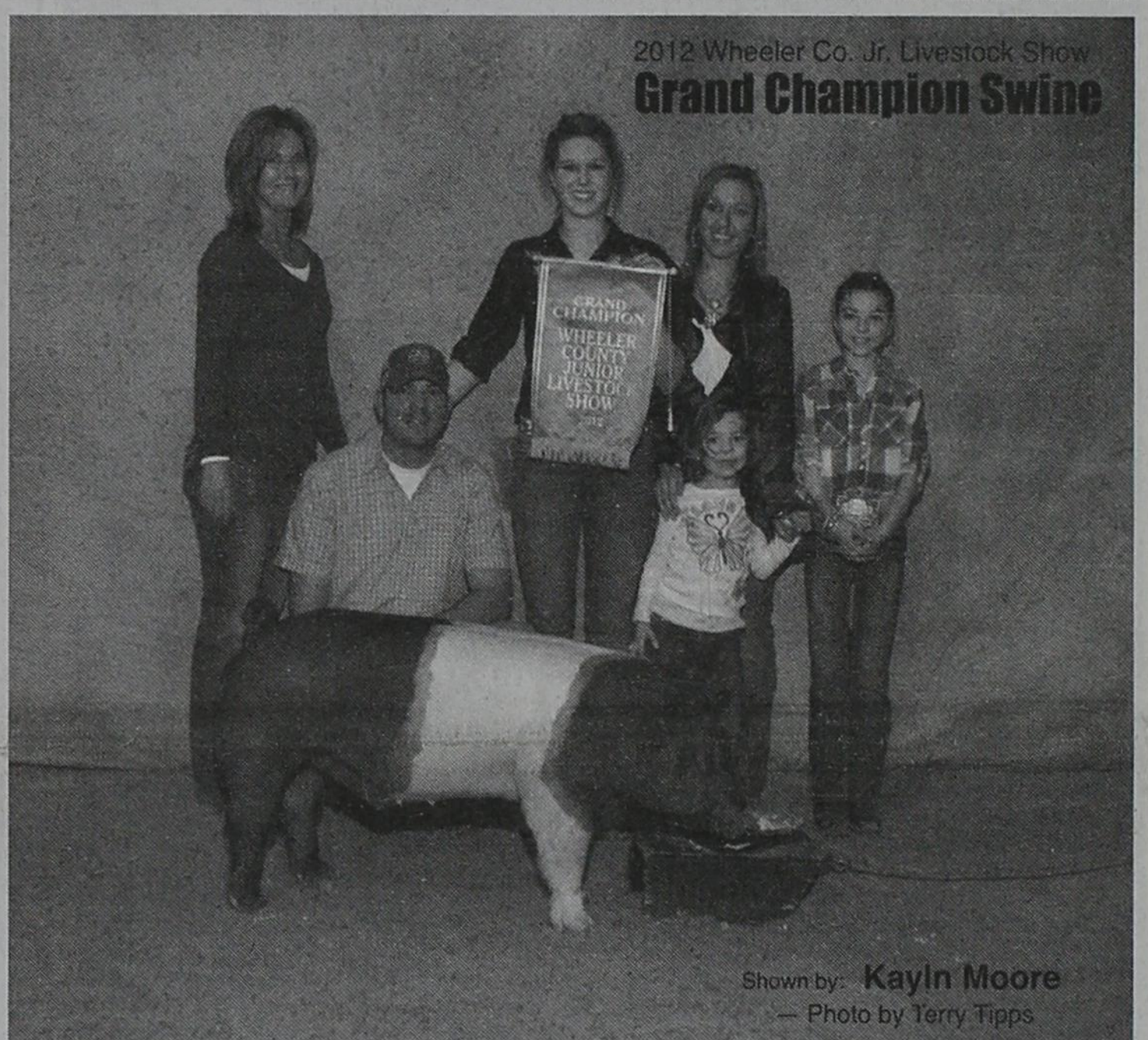

Shown by: **Kayin Moore**
— Photo by Terry Tipps

CWE CHAT WITH EDITOR

By Louis C. Stas

A very wet snow began falling at around 8 a.m. in Wheeler Tuesday morning ending at noon.

— cwe —

The moisture received last week, Friday, was certainly appreciated. The amount measured for Wheeler was 0.83"

— cwe —

We were fortunate in not having received any hail.

— cwe —

Ronal Wayne sent pictures of the hail received at Sherman Friday afternoon after we had left for Huntsville. Piles of hail were washed into the gutters; some stones egg size or larger.

— cwe —

A REMINDER: Your nominations are needed for "Outstanding Man, Woman and Employee for 2011" These individuals will be recognized at the Annual Chamber Banquet on Saturday, February 25.

(Continued Page 8)

STORM REPORT

As Reported by...
Stormie Meriwether,
Second Grade Student

Dear Friends,

Finally it is a full moon. For my science class I am making a journal of the moon. For some nights it was cloudy, snowy or rainy. You can't see the moon on a cloudy night. Every night the moon gets a little fatter. Now it is so beautiful!

I told my teacher about Alan Bean. He walked on the moon and he was born in Wheeler. I told her we are making a museum for Alan Bean and all the heroes from Wheeler. She said that is very good. I am so happy we will have a museum!

Musical Theatre is great! Our "Annie" show is looking good. We are also working on a skit called "The Lemon Sisters". It is so fun! I am Eloise. I love my part!

I have to tell you this! Sometimes I love to sing songs with my dad. When my mom goes shopping and my dad and I stay in the car, we play the radio on the old songs. We sing and sing. I love to do that! The old songs are very good and I very love to sing them with my dad! That's it.

2012 Wheeler Co. Jr. Livestock Show Grand Champion Lamb

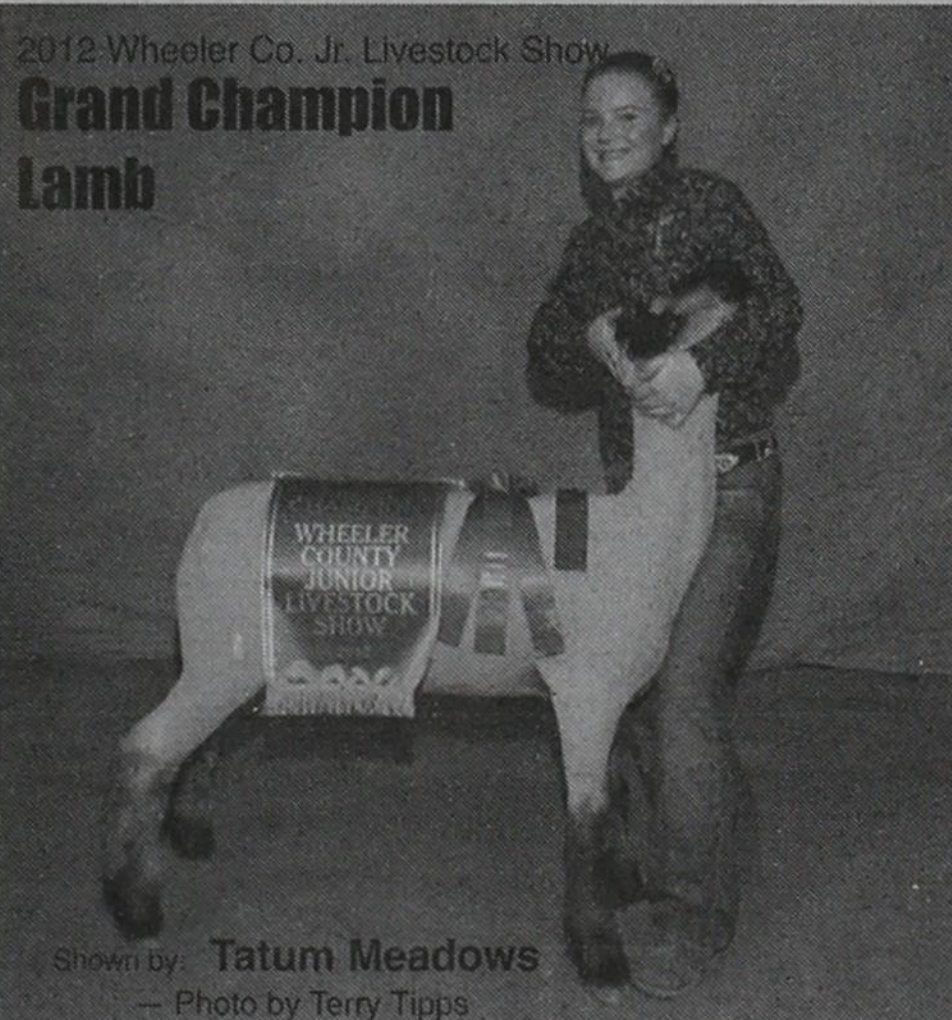

Shown by: **Tatum Meadows**
— Photo by Terry Tipps

Co. Grand Jury Returns Indictments

ALBERT JR PEREZ
DOB: 09/10/1982
Offense Date: APRIL 01, 2011
CAUSE NO 4584
BOND: \$20,000

INDICTMENT IN THE NAME
AND BY AUTHORITY OF THE
STATE OF TEXAS:

THE GRAND JURY, for the County of WHEELER, State of Texas, duly selected, empaneled, sworn, charged, and organized as such at the January Term, A.D., 2012, of the 31ST Judicial District Court for said County, upon their oaths present in and to said Court at said term that ALBERT JR PEREZ hereinafter styled Defendant, on or about April 01, 2011, and before the presentment of this indictment, in the County and State aforesaid, did then and there intentionally or knowingly cause sexual assault against a child who was then and there younger than 14 years of age, against the peace and dignity of the State.

FELICIA ANN BROWN
DOB: 09/25/1991
Offense Date: October 02, 2011
CAUSE NO 4579
BOND: \$10,000

INDICTMENT IN THE NAME
AND BY AUTHORITY OF THE
STATE OF TEXAS:

THE GRAND JURY, for the County of WHEELER, State of

Texas, duly selected, empaneled, sworn, charged, and organized as such at the January Term, A.D., 2012, of the 31ST Judicial District Court for said County, upon their oaths present in and to said Court at said term that FELICIA ANN BROWN hereinafter styled Defendant, on or about the October 02, 2011, and before the presentment of this indictment, in the County and State aforesaid, did then and there operate a motor vehicle in a public place while the said defendant was intoxicated by reason of the introduction of a controlled substance, a drug, or a dangerous drug into the body, and said vehicle was occupied by a passenger who was then and there younger than 15 years of age, namely, M.C., against the peace and dignity of the State.

Name: **GLEN ALAN BAUMERT**
DOB: 05/15/1969
Offense date: January 28, 2011
CAUSE NO. 4576
BOND: \$10,000

INDICTMENT IN THE NAME
AND BY AUTHORITY OF THE
STATE OF TEXAS:

THE GRAND JURY, for the County of WHEELER, State of Texas, duly selected, empaneled, sworn, charged, and organized as such at the January Term, A.D., 2012, of the 31st Judicial District

(Continued Page 7)

Annual Banquet February 25

Wheeler Chamber Asks For Your Help In Selecting Individuals

The Wheeler Chamber of Commerce is once again taking nominations for the five outstanding individuals who will be recognized at the annual 2012 Chamber of Commerce Installation Banquet. The date hasn't been announced.

Filing Opened Feb. 6 City Election Set; Filing Opens Feb. 6

The City of Wheeler will be holding an election to fill the terms of 2 Council Members and Mayor. The May 12th election will fill two full term council positions; Place 2 currently being held by Stacy McCasland, and Place 4 currently being held by Don Rose. The position of Mayor, currently being held by Bob McCain, will also be on the ballot.

The first day to apply for a place on the ballot is February 6, 2012 and the deadlines for filing is March 5, 2012. Applications for a place on the ballot may be obtained at the City office located at 505 Alan L. Bean Blvd between the hours of 8:00 a.m. and 5:00 p.m.

Mayor Bob McCain has filed to have his name placed on the ballot as a candidate for Mayor.

Filing Opened Feb. 6 Two Positions On Wheeler I.S.D. Bd.

The first day to apply for a place on the Wheeler ISD trustee ballot is February 6, 2012. The filing deadline is Monday, March 5, 2012. Applications may be obtained at the Wheeler ISD Business office, #1 Mustang Drive, Monday thru Friday 8 to 4. The May 12th election will fill two full term positions, Place 4 currently being held by Dr. LeeAnn Hillhouse and Place 5 currently being held by Mr. James Masters. Hillhouse and Masters have both filed to have their names on the ballot for re-election.

It is the desire of the Chamber to recognize the most deserving individuals in each of the five categories. To be recognized are the Woman, Man, Employee, Teenager and Farmer/Rancher of the year and Pioneer Spirit Award.

Please make your ideas for the Woman, Man and Employee known and also list the reasons why the individual should receive the honor. The Teenager of the year is selected by the Wheeler school faculty. The Farmer/Rancher award recipient is selected by the banks, Capital Farm Credit, Soil Conservation Dist and Agriculture Service Center.

Your nominations will be considered by the committee appointed to select the respective individuals to be named.

Xcel Indicates Planned Outage

Xcel Energy had a one-hour power outage in the city of Wheeler at 1 a.m. Wednesday, Feb. 8. The outage was planned so a substation crew could perform maintenance at the Howard Substation that serves the city of Wheeler.

The outage was planned at night in order to make the outage less disruptive. Affected by the outage were: Cities of Wheeler and Mobeetie; Everything east of; Wheeler and Kelton area; South of Wheeler to Magic City; West of Wheeler, both big feed yards, and North of Wheeler to FM 1046, then West to Mobeetie.

Xcel emailed the information of the planned outage on Monday, which was too late for the February 9 issue. They stated: "We appreciate your patience and understanding. If you have any questions or concerns, please contact customer information at 800-895-4999."

Each nomination is to be accompanied by a list of reasons for the nomination. The list will be used in determining the most deserving.

Nominations may be delivered to the office of the Wheeler Chamber of Commerce or mailed to P.O. Box 221, Wheeler, Texas 79096.

The banquet is set for February 29, so you immediate attention is requested.

Girl Scout Cookie Sale Is Underway

Girl Scout Cookies are now on sale. The sale started January and will continue thru March 1.

With the price at \$3.50 per box, the customer has a choice of eight different kinds.

The scouts are also taking donations to send cookies to our troops.

Thanks is extended to all those, who sent Girl Scout Nuts to our troops. And the Wheeler Lions club for footing the cost of shipping.

Dallas Fillingim Is Fireman Of 2012

Dallas was honored at the Windthorst Volunteer Fire Department's annual banquet as the WVFD Fireman of the Year. Dallas is the department's Fire Prevention Officer, Business Vice President and Department Grant writer. In Dallas' acceptance speech he was quoted "This is a honor to be a part of such a great community, to be amongst great firemen and to allow me to teach children fire prevention. Also, I thank my wife for being there for our girls while I'm away, and to my parents, David and Rita, for teaching me the rights and wrongs of life. This is truly a humbling honor."

Dallas and his wife, Krystal, have three daughters, Keaira 7 yrs old, Kamry 5 yrs old and Karissa 3 yrs old.

MOBEETIE NEWS

By Melba Corcoran

Those working Monday at the museum were Suzanne Lohberger, on exhibits and cataloging, Maurita Stribling worked on cataloging and filing, Louise Hogan typed on index cards. Melba Corcoran typed on Cataloging and Donor Cards. Dale Corcoran set up a table for the Black History display. Tuesday, those working were Ada Lester and Suzanne Lohberger on the Black History Exhibit. Louise Hogan worked on typing index cards. Melba Corcoran worked on typing Cataloging and Donor cards. Maurita Stribling filed the Cataloging and Donor cards. Dale Corcoran put a table in storage for the group. Those working Wednesday were Louise Hogan, Maurita Stribling, Suzanne Lohberger and Melba Corcoran. Thursday, Louise Hogan, Maurita Stribling and Melba Corcoran worked. Working at the museum Friday afternoon were Louise Hogan, Maurita Stribling and Melba Corcoran. Several jobs were finished. Working Saturday were Louise Hogan, Gina Seitz and Melba Corcoran.

Maurita Stribling went to Pampa Tuesday to the doctor. She also took the typewriter for the museum to the repairman.

Harry Sims left Wednesday for Phoenix for a roping. Ty was already there.

The museum needs your help. Mobeetie made the Top Ten of places for Channel 10 to visit in 2012. We were trying to get them for the music festival. We need everyone to go to www.newschannel10.com then go to home page to read about us. Vote for Old Mobeetie. Where you vote is under "Contest". Thanks for your help.

Our sympathy goes out to the family of Pat Miller Johnston Stephens who died Wednesday and was buried Thursday. She was one of the first women to join the Navy in World War II. She is survived by her son, Jim Johnston, of Amarillo.

Thursday it was cloudy and sprinkled some. We got over an inch of rain Thursday night.

Dale and Melba Corcoran went to Pampa Friday morning. They tended to several business items. They ran into Kevin and granddaughter, Jessica, at Wal-Mart and got to wish Kevin a belated Happy Birthday. His birthday was Thursday.

Well, last week's news is somewhere in outer space. It was emailed to the news at 8:30 Monday.

Roy Lynn Stribling had laser surgery Tuesday in Florida. He couldn't have it in Oklahoma City because of his insurance. It wouldn't pay in Oklahoma City because they had not done

enough of the surgeries, so they are still classifying it as experimental. In Florida, they would pay on it. He is doing fine. He said it was great not to have the pain in his legs.

Suzanne Lohberger called Friday and said she had a little over 3 inches of rain and her roads were bad, so she didn't come to work. We missed her, but didn't think she should drive on the roads.

Joe Darnell has been under the weather all week. He is some better, but is going to a specialist Monday for his breathing.

It was good to see Kade Wilson at church Sunday. I miss seeing him since he graduated and moved to Pampa.

Earl Riley of McLean Nursing Home was in the Parkview Hos-

pital in Wheeler. They are talking about sending him back to McLean and put him under Hospice. Dale went over there Monday to see him. Remember him in your prayers. He is the uncle of Arica Lancaster, Bill Ridgway and Dale Corcoran.

Remember Lillian Chesher of Pampa. She has been diagnosed with cancer and is under treatment now. She is the sister of Virginia Ridgway and grandmother of the Chesher's

who live on the old Johnston place north of town.

This is the week for the monthly meeting of the Old Mobeetie Texas Association. Everyone is welcome. It starts at 6:30 p.m. at the Visitor's Center.

COUNTRY NEWS

By Verna Fillingim

Sincere sympathy to family and friends of Harold Salmon, 83, who was superintendent of Briscoe School from 1980-1990. A good man!

Sincere sympathy to family and friends of Ruth Holt, 84, of Canadian in her death. Ruth worked for Canadian Pharmacy for more than 30 years. Rest in Peace!

Four ladies from Shamrock came to Wheeler Care Center

Thursday morning and played the piano and sang beautifully. They plan to be back in two weeks, maybe Feb. 16, about 10:00 a.m. God Bless You All!

There was a good crowd of Wheeler Care Center residents and family and friends out to hear the Country Band Tuesday, Jan. 31.

Some singing were Jim Jackson, Bob Hink, Ada Lou Lester, Winnie Gilmer, and Leona Coates. Also playing pretty music was Gene Keelin. Thank you!

Country Band plans to come to Wheeler Care Center Tuesday night, February 14 to make beautiful music. You are all invited! Time is 6:30 p.m.

Visitors at the Hershman home this weekend were: Jerry and Norma Hawk from Bolivar, MO. They both grew up and went to school with Ed Hershman.

Visitors coming to see Evelyn

Parkview Artery February is Women's Heart Disease Month

Heart Disease in Women

A lot of people think that women do not get heart disease. More women die from heart disease than from anything else. Any woman can get heart disease.

When you think about heart disease, you probably think about chest pain. Women might not have chest pain. If they do, they might call it an achy, tight or "heavy" feeling instead of pain. The pain might even be in the back between the shoulder blades, instead of the chest.

Women might think these signs are no big deal because they don't "sound" like a heart attack. Don't ignore these signs. Go to your doctor or clinic right away.

What are the signs of heart disease in women?

The most important sign is feeling really tired—even if after enough sleep. Other signs of heart disease in women are:

- Trouble breathing
- Trouble sleeping
- Feeling sick to the stomach
- Feeling scared or nervous
- New or worse headaches
- An ache in the chest
- Feeling "heavy" or "tight" in the chest
- A burning feeling in the chest

• Pain in the back, between the shoulders

• Pain or tightness in the chest that spreads to the jaw, neck, shoulders, ear, or the inside of the arms

• Pain in the belly, above the belly button

There is good news: You can take steps to keep your heart healthy.

Don't wait to get help! Go to your doctor or clinic if you have any warning signs. Lower Your Risk of Heart Disease

- Find out if heart disease runs in your family.
- Visit your doctor or clinic often. Find out if you are at risk.
- Don't smoke. Stay away from other people who are smoking.
- Get your blood pressure checked often. You might need medicine to keep it at the right level.
- Control your diabetes.
- Get your cholesterol checked often.
- Stay active. Walking every day can lower your chances of a heart attack.
- Eat right and keep a healthy weight.
- Eat less salt.
- If you take birth control pills, don't smoke.
- Hormones for menopause should not be used to prevent heart attacks.
- Being stressed, angry or sad a lot may add to your risk of heart attack.
- If you've had a heart attack, talk to your doctor about medicine. Some medicines can help cut down the risk of having another heart attack.
- High Blood Pressure
- High blood pressure adds to the chance of having heart disease.
- High blood pressure is called the "silent killer". Most people who have it do not feel sick and don't know that they have it.
- Have your blood pressure checked each time you go to the doctor or clinic.

Medcat Show your support for Women's Heart Disease. Wear something Red !!



THE WHEELER TIMES

PAGE 3 — Thursday, February 9, 2012

"Wheeler, town of friendship and pride."



DIRECTORS: Chantelle and Charmayne Hampton served as members of the Wheeler County Jr. Livestock Show Jr. Directors for the 2012 Wheeler Jr. County Livestock Show. Both girls assisted at the county show by passing out ribbons, assisting Livestock Superintendents, and serving at the BBQ and Premium Sale. The twins are members of the Kelton FFA Chapter and both are very active in FFA activities.

Buckus of Wheeler Care Center included her son, Gary Albus, of San Antonio, TX; sister-in-law, Christine Mandrell of Dill City, OK.; and niece, Cindy Smith of Hennessey, OK.

Friday night family visitors to Ovella Young were family members, Levi Fullbright, Riley Fullbright, Kresley Fullbright, Deanna Fullbright, Ovella Fullbright and Denam Fullbright of Shamrock.

Sue Chandler traveled to Oklahoma City for a few days to visit with her mother Mary Dreiling, Uncle John Klyce and Cousin Nancy Shockley. They all had a wonderful time visiting and shopping. Sue then went by the rig to take Brad some supplies he needed before heading home on Monday. Friday she traveled to Amarillo for a visit with daughter Jana and children Janessa and Austin. Saturday Sue's sister Sharon Cook joined them to watch Janessa play a soccer game. They enjoyed eating at Cheddars and then doing a little shopping before heading home.

Sunday at First Baptist Church there was large crowd there for the morning service by Pastor Larry Mitchell. There was a noon meal served in the fellowship hall after the morning service and then after the meal everyone was asked to return to the sanctuary for an early evening service by a guest speaker which was the First Baptist Youth Pastor Marty Field this made it possible for those who wanted to watch the super bowl football game Sunday evening and not have to miss the evening service. The noon meals meat was cooked by Mr. BBQ (Steve Walker) with side dishes and desserts being brought in by

everyone for a wonderful potluck meal.

Sunday afternoon on February 5 the Wheeler Care Center 19 residents came out for special music and message provided by the First Baptist Church in Wheeler, TX. Music was provided by Wesley Steen & Leona Coats with Wesley singing a special then a bible study was shared to the residents and a few others in attendance by Buddy Sparks. Also there joining in for the afternoon service were Martha Meek, Claudia Marion, and Sue Chandler. Sunday afternoon I enjoyed getting to visit with Beth Alvey and Sue Chandler.

Audra Weatherly and Reese Forman enjoyed the afternoon baking at Audra's Grandma Sue Chandler's home. Audra was making the cupcakes for a contest between her and her science teacher Mr. Leisher. The girls had lots of fun decorating cupcakes into sunflowers with lady bugs on them as well as making some mini brownie bites for them to take to Audra's home for anyone to enjoy there at the super bowl football game at their home. Reese told Sue that she was so happy she was there because it was fun and learned something new she had not done before. Sunday evening everyone there enjoyed several kinds of meats that had been cooked on the grill, gumbo, salads of all kinds and deserts brought in by different ones that evening for the super bowl football game at the home of Shea and Bridget Weatherly. Shea and a few others were glad the team they had wanted to win won so ended up a great evening for everyone.

Hyland's Pharmacy

The store for all your needs: Prescriptions, Gifts for your loved ones, and More!
Downtown Wheeler—826-5561

Flaunt Purses

Dress up your Valentine with a New Purse, Wallet and/or Ipad Cover



Wedding Shower:

Jarrold Haning & Keila Barnes
Shower Date: March 24, 2012

Steven & Katie Kephart
Shower Date: March 17, 2012

Baby Shower:

Jennifer & Derek Murray
Baby: Tynlee
Shower Date: Feb. 11, 2012

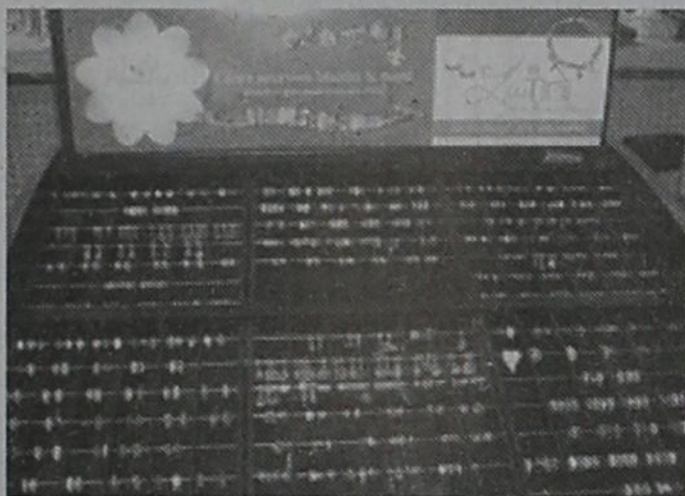

Build your Valentine a Bracelet, Necklace or Ring from the heart!

M Valentine's evening

Tuesday, February 14

Featuring *Live Music* and our *Exclusive Menu*

Choose From

Bone In Ribeye	\$55
Beef Tenderloin Medallions	\$50
Firecracker Grilled Salmon	\$45
Mediterranean Grilled Chicken	\$42

All Entrees Include:

Appetizer, Salad, 2-Sides & Dessert

RESERVATIONS REQUIRED
806-826-3441
SEATING IS LIMITED

MAXEY'S STEAKHOUSE
7789 U.S. HIGHWAY 83 • WHEELER, TX

RiverCrest Homes

Building distinctive custom homes designed for your one of a kind lot.

Quail Run Estates Coming Soon

1.5 to 5 acre lots across from Maxey's

Chip Hill 972-989-8019

chip@rivercrestproperty.com

GIFTS — CARLTON CARDS

HYLAND'S PHARMACY

HOURS: 8-5:30 M-F, 8:30-Noon Sat

109 W. TEX. ST.—WHEELER, TEXAS

Phone: 806/826-5561

WEDDING/BABY SHOWER REGISTRY

MACULAR DEGENERATION

Imagine A Pair Of Glasses That Can Help You See Better!

Ever look through a pair of field glasses or binoculars? Things look bigger and closer, and easier to see. Dr. Larry Chism is using miniaturized binoculars or telescopes to help people who have decreased vision, to see better.

In many cases, special telescopic glasses can be prescribed to enhance visual performance. He often can help people read, watch TV, and sometimes drive.

Although telescopic glasses cost between \$1900-\$2500, it is a small price to pay for the hours of enjoyment with better vision and more independence.

For information and a **FREE** telephone interview call:

1-888-243-2020



Dr. Larry Chism, Optometrist

Abilene • Austin • Fort Worth • Georgetown • Houston
Plano • San Antonio • Tyler

www.chismvision.com www.IALVS.com

Go Painlessly with THERA-GESIC.

Maximum strength analgesic creme for temporary relief from:

- Back pain
- Muscle pain
- Arthritis pain
- Joint pain

Want Ads

\$5000 Sign-On Bonus! Tons of Runs, Frac Sand Hauling, Owner Operators need tractor, pneumatic trailer, blower. 800-397-2338 2/9p

HELP WANTED
Under New Management
Buddy's Country Store
Hwy 83 & FM
1046, Briscoe, TX
806-375-2462
Apply In Person

RV Park, open, New Spaces ready to go. 806-669-4110. rtn

FOR SALE
320 +/- Ac Ranch with a beautiful 2,016 sq ft 4 bdrm custom built Lodge SW of Wheeler. Great hunting property. Deeded river bottom. One mile of the North Fork of the Red River, two seep ponds, three wildlife food plots. Clift Land Brokers Gary Sutherland, Agent 806-662-6949 Amarillo—806-355-9856 www.CliftLandBrokers.com

BULLS FOR SALE: Black composite, 2 yrs. old, LBW, gentle, moderate size, range raised, no grain, heavy muscle, reasonable priced. Joe VanZandt, 845-2101, cell 669-5436. 1-26/5-3c

Taking Applications for Tray Aide or Cook at Parkview Dietary. 826-1355 10/27rtn

Wheeler Historical Museum is looking for: Licensed and Bonded Electrician; Licensed and Bonded Heating and Air Contractor, and Carpenter—Bonded or Provide Equivalent Insurance. P.O. Box 449, Wheeler, TX 79096. Phone: 806-663-9511. 4/28rtn

Parkview Hospital and Parkview Assisted Living is now accepting applications for a Nurses Aide for the 11 p.m.-7 a.m. and 3 p.m.-11 p.m. Shift. Competitive Salary with full benefits. Please call Sue Stiles D.O.N. at 826-5581 or apply in person at 901 Sweetwater Street, Wheeler, Texas. 12/9rtn.

Seeking Land to Lease

Small group from Georgia seeking land to lease for 2012 Spring Turkey Hunting and Fall Deer Season. I just recently lost a long time lease, need new location. References Available. Call 404-456-8328 1/5-2/29

Hemphill County Hospital—RN Home Health Director needed. Great benefits, Competitive Pay, Insurance, PTO and Retirement. Fulltime hours Please call: Rayanna @ 806-323-6422 ext 231. 2/17rtn

NOTICE TO CREDITORS
Notice is hereby given that original Letters Testamentary for the



ROYALTY OWNER SERVICES

Are You Receiving Your Proper Share of Oil and Gas Sales?

We provide:

- Accounting and Accuracy of Payment Verification
- Accuracy of High Cost Severance Tax Charges
- Identification, Resolution and Collection of Royalty Payment Errors. Provided on either an Ongoing or Project Basis

Local References Available Upon Request.
Call Toll Free 1-800-658-7168
John McNab — Enercept, Inc.

3-3-12p

Estate of Bryant R. Richardson, deceased, were issued on February 3, 2012, in Cause No. 3643, pending in the County Court of Wheeler County, Texas, to: Paula R. Elsheimer.

All persons having claims against this Estate which is currently being administered are required to present them to the undersigned within the time and in the manner prescribed by law.

Oil & Gas NEWS

(New Location, Completion and Plugging Report made possible by Oil & Gas Reporting Service, 3930 Beaver St., Vernon, TX 76384. Pete Porter, Phone: 940/552-6644. Cell: 940/839-1335)

Week of Jan 29 - Feb 2, 2012
Intentions to Drill
HEMPHILL (MENDOTA, NW. Granite Wash) Mewbourne Oil Company, #1883H Webb -A-, (566.24ac) 3900' from North & 525' from East line, Sec. 188, C, G&MB&A, 8 mi W from Canadian PD 10000 (BHL: 5' from North & 525' from East) (sgd. Rebecca Dunn 806 665 0338) Horizontal
ROBERTS (WILDCAT & ST. Clair Granite Wash & ST. Clair Kansas City) Texakoma E&P, LLC, #3 Crosby 8 (320ac) 1215' from North & 1517' from East line, Sec. 8, A1, EL & RR, 14.5 mi N from Miami PD 10500 (sgd. Angela Hawes 972 212 8004) Vertical Re-Completion
ROBERTS (WILDCAT & ST. Clair Granite Wash & ST. Clair Kansas City) Texakoma E&P, LLC, #1 E McMordie 125 (317ac) 1130' from West & 680' from South line, Sec. 125, C, G&M, 14.5 mi N from Miami PD 10500 (sgd. Angela Hawes 972 212 8004) Vertical Re-Completion
WHEELER (STILES RANCH Granite Wash Cons.) Apache Corporation, #1518H Stiles 18, (640ac) 1320' from West (Off

%: Vanessa G. Buzzard Attorney at Law 208 N. Russell St. Pampa, TX 79065 DATED the 3 day of February, 2012.
(signed) Vanessa G. Buzzard Attorney for Richardson, Bryant Estate
State Bar No.: 03547900 208 N. Russell St. Pampa, TX 79065 Telephone: (806) 665-7281 Facsimile: (806) 669-0972

Listen to . . .
KPDR-FM, 90.3
WHEELER, TEXAS

Lease) & 620' from North (Off Lease) line, Sec. 3, A3, H&GN, 5 mi NE from Kelton PD 18000 (BHL: 422' from North & 1839' from West) (sgd. Bill Spencer 512 918 1062) Horizontal
WHEELER (STILES RANCH Granite Wash Cons.) Chesapeake Operating, Inc., #14H Bryant 21, (640ac) 200' from North & 2700' from East line, Sec. 21, A3, H&GN, 10 mi SE from Allison PD 14000 (BHL: 50' from South & 2700' from East) (sgd. Bill Spencer 512 918 1062) Horizontal
WHEELER (STILES RANCH Granite Wash Cons. & MILLS RANCH Granite Wash Cons.) Forest Oil Corporation, #0711H Hill (640ac) 300' from North & 1650' from East line, Sec. 10- A-3, H&GN, 5 mi E from Wheeler PD 16500 (BHL: 100' from North & 1200' from East) (sgd. Cindy Bush 303 812 1554) Horizontal
WHEELER (WHEELER N.E. Granite Wash) Granite Operating Company, #404HA Pyle (640ac) 660' from West & 350' from South line, Sec. 40- A4, H&GN, 5 mi NE from Wheeler PD 11900 (BHL: 660' from West & 200' from North) (sgd. Kyle Grant 512 478 3456) Horizontal
WHEELER (STILES RANCH Granite Wash Cons.) Linn Operating, Inc., #4H Dobson Ranch 40 (669.4ac) 270' from South & 700' from West line, Sec. 40, A3, H&GN, 7.6 mi NE from Kelton PD 13794 (BHL: 367' from North & 700' from West) (sgd. Maureen Carter 405 241 2223) Horizontal
WHEELER (STILES RANCH

Court (from Page 2)
pany LLC, 11-21-11, Pt. Sec. 25, Camp County School Land. A. of JUDGE-Anthony W. Francis to Wayne Chadick, 1-3-12. JANUARY 31, 2012
DEED-Derek Stone to Miles Neaville, 1-27-12, Lot 2, Blk. LXXX, Romans Addition, Shamrock.
ROW-Miller Family Trust to MarkWest Oklahoma Gas Company LLC, 1-23-12, Pt. NE/4 Sec. 27, Camp County School Land. **DEED-Jerry Lister**, et ux to Robert W. Stiles, et ux, 1-27-12, 20.4 acs. SE/4 Sec. 4, T&NO Ry. Company Survey.
DT-Jerry D. Hefley, et ux to First State Bank of Mobeetie, 1-31-12, Pt. N 400 acs. Sec. 31, Blk. A-5, H&GN Ry. Company Survey.
DT-Jerry D. Hefley, et ux to First State Bank of Mobeetie, 1-31-12, Pt. N 400 acs. Sec. 31, Blk. A-5, H&GN Ry. Company Survey.
RDT-Capital Farm Credit FLCA to Lawrence M. Cook, et ux, 1-20-12, See Instrument.
FEBRUARY 1, 2012
DEED-Midland County Hospital District, et al to Midland Memorial Foundation, 1-25-12, SW/4 Sec. 21, Blk. A-3, H&GN Ry. Company Survey.
EXT. UCC DT-Shamrock Lodging LLC to Herring Bank, — — —, See Instrument.
RDT-Capital Farm Credit FLCA to Robert Jason Hink, 1-20-12, See Instrument.
DT-Robert Jason Hink to Wheeler Banking Center, 2-1-12, Pt. N/2 Sec. 2, AB&M Survey.
AFF-Edward Floyd Weil to The Public, 1-30-12, No Wheeler County Land Listed.
FEBRUARY 2, 2012
RDT-Wheeler Banking Center to Kevin Frankenberg, et ux, 1-30-12, Lot 3, Moore's Sub-Division, Wheeler.
OL-Marilyn Kay Kelton to Chesapeake Exploration LLC, 1-19-12, SW/4 Sec. 39, Blk. A-4, H&GN Ry. Company Survey.
OL-Charlotte Faye Hess Gross to Chesapeake Exploration LLC, 1-19-12, SW/4 Sec. 39, Blk. A-4, H&GN Ry. Company Survey.
DVL-Drew Reynolds to Michael Solis, 9-1-11, Lots 1-8, Blk. XVI, Romans Addition, Shamrock.
DT-Michael Solis to Drew Reynolds, 9-1-11, Lots 1-8, Blk. XVI, Romans Addition, Shamrock.
MODIFICATION DT-Silver Star Properties Ltd., et al to Happy State Bank, 1-26-12, Lots 11-26, Blk. 1, Tarbet Addition, Shamrock;

Crossword PUZZLE

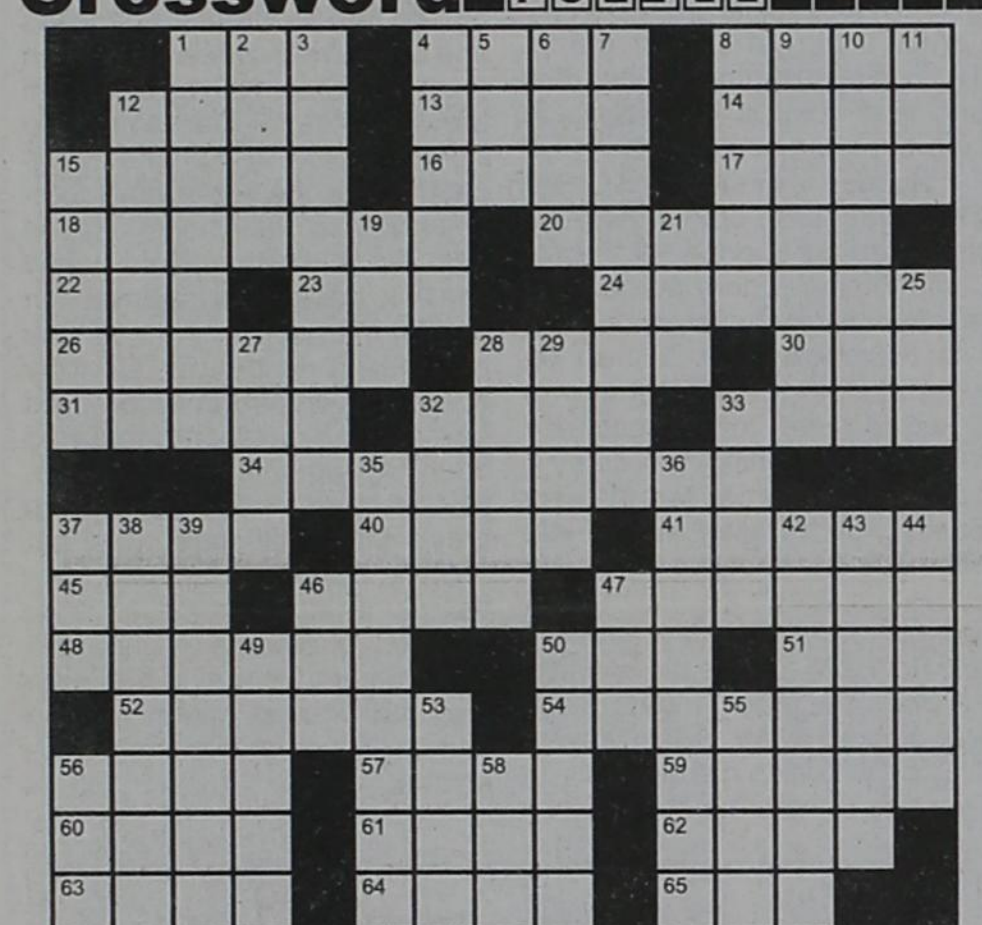

- Across
- A book of the New Testament
 - Disgusted
 - A venomous stinger
 - One way to stand
 - A type of pattern
 - "___ luck?"
 - A shocking weapon
 - Parsonage
 - Frolic
 - Mildness
 - Absorb, with "up"
 - Scent
 - "___ bad!"
 - Draw
 - Hosiery shade
 - Adolescents
 - Prefix with night or day
 - Used to emphasize something
 - Treat with drugs
 - Lean
 - Intensify
 - Troublemaker
 - Flexible
 - Warty hopper
 - Pants part
 - "___ Weapon"
 - Bosom
- Down
- Rest of the afternoon
 - Remote
 - Zagreb resident
 - Focused on in London
 - 60's hairdo
 - Suffix with ideal
 - Free
 - Nut
 - Consumer
 - Lack of iron in Vancouver
 - Make lively
 - Not excessive
 - Came to earth
 - River feature
 - Honkers
 - a high note
 - 100 centavos
 - River deposit
 - Blubber
 - Jam ingredient?

H&H TIRE
Chad Helton Owner
806-626-5759
714 W. Okla. Ave.
Wheeler, TX 79096

Wheeler Banking Center
P.O. Box 1040
Wheeler, Texas
CANADIAN • CHILDRESS • MEMPHIS • WELLINGTON • WHEELER
30. Queue Down
31. High nest: Var.
32. Phi ___ Kappa
33. Dash
34. Food thickener
36. Do some cutting, maybe
38. Hidden valley
41. Reverence
43. "I ___ return"
47. Pipsqueak
48. Flee
49. Rage
50. Further
51. A measured portion of a place setting of medicine

1. The efficient use of resources
2. Chemical compound
3. Tick off
4. Tiff
5. Like some currents
6. Baggy
7. Accord
8. Pelt
9. Hostile
10. Prima donna
12. ___ non grata

AtoZ TIRE



Calcect® helps stop low calcium leg cramps. Just ask your pharmacist.

Petite Tablet with More Calcium & Vitamin D3

Helps fight leg cramps For those with milk allergies Fights osteoporosis

Mission



Authorized Retailer

30 premium movie channels for 1 mo.

FREE HBO SHOWTIME starz

FREE BLOCKBUSTER @HOME

FREE 2 Room HD DVR Upgrade

1-800-392-8211

WWW.INFINITYDISH.COM

THE WHEELER TIMES
PAGE 4 — Thursday, February 9, 2012
"Wheeler: town of friendship and pride."

MEMBER 2012
TEXAS PRESS ASSOCIATION

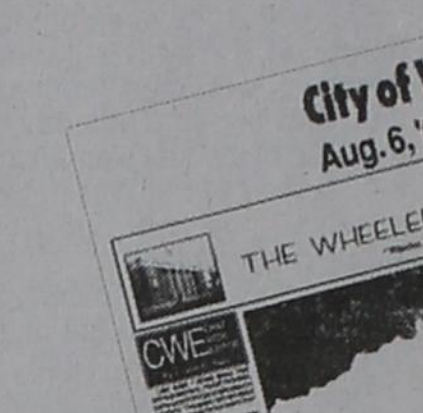

City of Wheeler Turns 100
Aug. 6, '05 Celebration Planned
Wheeler to Observe Founding With Luncheon, Street Closes, Kids Parade

P.O. Box 1080
Wheeler, Texas 79096
Phone: 806/826-3123

Entered as second-class matter December 18, 1933, at the Post Office at Wheeler, Texas 79096, under the act March 3, 1879.
Postmaster: Send Address changes to The Wheeler Times, P.O. Box 1080, Wheeler, TX 79096-1080 — wtimes@windstream.net

Louis C. Stas, Owner & Publisher
SUBSCRIPTION RATES:
Within Wheeler Co: \$22.00 Elsewhere: \$25.00

THE BUSINESS DIRECTORY

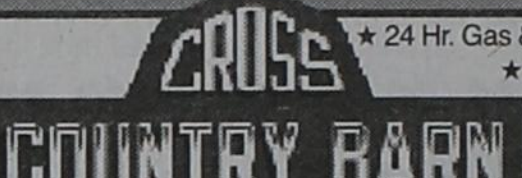

★ 24 Hr. Gas & Diesel ★ Convenience Store
★ Hunt Bros. Pizza
301 E. Oklahoma St.
Wheeler, TX
Phone: 806-826-2276
Dale & Monica Kidd

It pays to Advertise in The Wheeler Times
Phone & Fax: 806/826-3123
wtimes@windstream.net

Classified Rates:
Cash—\$6.00 for 1st 20 wds.
Chg.—\$6.50 for 1st 20 wds.
25c for each additional word
Display Classified: \$6.50 pci
Card of Thanks: \$7.00

Granite Wash Cons.) Linn Operating, Inc., #5H Dobson Ranch 40 SL, (669.4ac) 242' from South & 2685' from West line, Sec. 40, A3, H&GN, 7.9 mi NE from Kelton PD 13802 (BHL: 367' from North & 2685' from West) (sgd. Maureen Carter 405 241 2223) Horizontal

Mesothelioma

EXPERIENCE COUNTS
Lawyers with over 100 years combined expertise.

may occur 30 to 50 years after exposure to asbestos. Many workers were exposed from the 1940s through the 1970s. Industrial and construction workers, along with their families (second hand exposure) are among those at risk for mesothelioma, lung cancer or gastro cancer (throat, stomach, colon). Call us for professional insight.

Ryan A. Krebs, M.D., J.D.
Doctor-Lawyer in Full-time Law Practice
Richard A. Dodd, L.C.
Timothy R. Cappolino, P.C.
Board Certified Personal Injury Trial Law and Civil Trial
Law by the Texas Board of Legal Specialization
NO FEE FOR FIRST VISIT
CAMERON, TEXAS

1-888-MESO-FIRM
(1-888-637-8347)
www.MesoFirm.com

13th Annual San Antonio Looking Glass Show/Sale

EXTRAVAGANZA
Sat., Feb. 11 • 9-5
Sun., Feb. 12 • 10-4
30 nationally-known dealers from across the country!

Glassware from the Victorian Era thru Mid-Century
Live Oak Civic Center, 8108 Pat Booker Rd., Live Oak (San Antonio) • www.meyersshows.com



Family Pool Fun

- Our pools create Generations of Memories everyday, vacations never end!
- Aboveground & Inground pools at WHOLESALE PRICING
- SIMPLE DIY Pool Kit Assembly
- SAVE MONEY on All Pool Supplies & Accessories. Ships Fast

Call Today! 800-950-2210

TEXAS STATEWIDE CLASSIFIED ADVERTISING NETWORK

TexSCAN Week of February 5, 2012

AUTOS WANTED

CASH FOR CARS We buy any car or truck running or not. Damaged, wrecked, salvaged OK. Get top dollar instant offer today. 1-800-273-9194

CABLE/SATELLITE

AT&T U-VERSE for just \$29.99/month! Save when you bundle Internet+Phone+TV and get up to \$300 back! (Select plans). Limited time call now! 1-877-577-4394

DRIVERS

DRIVER: NEW CAREER for the new year! No experience needed! No credit check! Top industry pay/quality training. 100% paid CDL training. 1-800-326-2778. www.JoinCRST.com

DRIVER: UP TO 42¢/mile plus 2¢/mile safety bonus. Daily pay, weekly home, van and refrigerated. CDL-A, 3 months recent experience required. 1-800-414-9569 www.drivenight.com

EXPERIENCED FLATBED DRIVERS: Regional opportunities now open with plenty of freight and great pay. 1-800-277-0212 or primeinc.com

HIRING EXPERIENCED/INEXPERIENCED tanker drivers! Great benefits and pay. New fleet Volvo tractors. 1 year OTR experience required. Tanker training available. Call today! 1-877-882-6537 www.OakleyTransport.com

OWNER OPERATORS \$5000 Sign-on bonus. Tons of warm, prosperous South TX runs. Frac Sand Hauling. Must have tractor, pneumatic trailers and blower. 1-800-397-2639.

REGIONAL CDL-A drivers ramp up your career at 37¢ per mile with 1 year experience. 4-12 months experience? Then we have a paid refresher course. 1-888-362-8608 or visit AVERITTCareers.com EOE

YOU GOT THE DRIVE, we have the direction. OTR drivers, APV Equipped, Pre-Pass, EZ-pass. Pets/passenger policy. Newer equipment. 100% NO touch. 1-800-528-7825

EDUCATION

ATTEND COLLEGE ONLINE from Home, Medical, Business, Criminal Justice, Hospitality. Job placement assistance. Computer available. Financial aid if qualified. SCHEV certified. Call 1-888-205-8920. www.CenturaOnline.com

HIGH SCHOOL DIPLOMA graduate in 4 weeks! Free brochure! Call now! 1-866-562-3650, ext. 55. www.southeasternHS.com

ENTERTAINMENT

RED GREEN LIVE Experience this hilarious one-man show. Mon, May 21st at 7:00pm Lakewood Theatre, Dallas. Tickets call 1-214-821-7469. Purchase online at lakewoodtheater.com or www.redgreen.com

HELP WANTED

A CAN'T MISS limited opportunity to travel with a successful business group. Paid training. Transportation/lodging provided and unlimited income potential. Call 1-877-646-5050.

AIRLINES ARE HIRING Train for high paying aviation career. FAA approved program. Financial aid if qualified, job placement assistance. Call Aviation Institute of Maintenance, 1-888-886-7315

NATIONAL NUTRITION COMPANY seeking local reps for placement of Immune Health Newspapers in high traffic locations. Excellent income potential with residuals. Call today 1-800-808-5767

JOB TRAINING

CAN YOU DIG IT? National Heavy Equipment 3 week training program. Backhoes, Bulldozers, Tractorhoes. Local job placement assistance. Start digging dirt now! 1-866-362-6497

REAL ESTATE

3 TRACKS TOTALING 693 acres in Reeves county, 15 miles North Pecos river frontage. Call Jack 1-214-755-6224

25 ACRE RANCH BARGAIN! This one has it all! 100 yr old live oaks, pond with great water view. Historic rock walls, pasture areas for horses! livestock. Asphalt road, concrete ribbon curb, electricity, more. Ag exempt - incredibly low taxes! Just \$7,830/acre! The Best Priced Ranch in the Hill Country. Call now 1-866-999-6697, ext 22

50.08 ACRES, Rocksprings. Good cover, country road frontage. Whitetail, exotics, hogs, turkey. \$1350/acre, 20-year owner terms or TX Vet. 1-800-876-9720 www.texasranchland.com

\$106 MONTH BUYS land for RV, MH or cabin. Gated entry, \$690 down, (\$6900/10.91%/Yr) 90 days same as cash. Guaranteed financing. 1-936-377-3235

ABSOLUTELY THE BEST VIEW Lake Medina/Bandera 1/4 acre tract, central W/S/E. RV/motor home/house, OK only \$830 down \$235 month (12.91%/10yr). Guaranteed financing, more information call 1-830-460-8354

AFFORDABLE RESORT LIVING on Lake Fork. RV and manufactured housing OK! Guaranteed financing with 10% down. Lots starting as low as \$6900. Call Josh, 1-903-878-7265

FORECLOSED HILL COUNTRY HOME on 13.93 Acres. 3BR/2BA furnished home with incredible hill top views. Canopied area 100 year old live oaks! Includes 1800's settlers home, 2 water wells, shed, storage barn, fenced animal stalls & pond. Originally \$499,900, liquidation price: \$349,900. Call now! 1-866-999-6697, ext 24

WEST TEXAS, Terrell County, 396+ acres, \$265/acre. Terrell County, 311+ acres, \$265/acre. Val Verde County, 348 acres, \$895/acre. Owner financed 5% down. 1-210-734-4009. www.westernTEXASland.com

VACATION PROPERTY

WEEKEND GETAWAY available on Lake Fork. Lake Livingston or Lake Medina. Rooms fully furnished! Gated community with clubhouse, swimming pool and boat ramps. Call for more information: 1-903-878-7265, 1-936-377-3235 or 1-830-460-8354

Run Your Ad In TexSCAN!

Statewide Ad\$500
301 Newspapers, 842,418 Circulation
North Region Only\$230
98 Newspapers, 243,811 Circulation
South Region Only\$230
101 Newspapers, 366,728 Circulation
West Region Only\$230
102 Newspapers, 211,881 Circulation

To Order: Call this Newspaper direct, or call Texas Press Service at 1-800-749-4793 Today!

NOTICE: While most advertisers are reputable, we cannot guarantee products or services advertised. We urge readers to use caution and when in doubt, contact the Texas Attorney General at 1-800-621-0508 or the Federal Trade Commission at 1-877-FTC-HELP. The FTC web site is www.ftc.gov/bztop

Extend your advertising reach with TexasSCAN, your Statewide Classified Ad Network.

(Continued Page 5)

WORK • PLAY • LIVE



2012 CHEVY CRUZE

With 39 mpg highway,
you can make the trip &
enjoy the destination, too!



2012 CHEVY SILVERADO 1500
UP TO \$4,000 IN TOTAL REBATES



2012 CHEVY SONIC
GREAT VALUE! GREAT MILEAGE!
Are you game?

WARE CHEVROLET • BUICK

South Hwy. 83 • Wheeler 806•826•5521
1•800•890•WARE (9273) • www.warecbp.com



2012 BUICK ENCLAVE

0% + FOR 60 MONTHS
W.A.C. THRU ALLY FINANCING
\$500 OWNER LOYALTY

PRE-OWNED & PROGRAM CARS



2011 BUICK LUCERNE
GRAY • LEATHER



2011 CADILLAC STS
VANILLA LATE



2011 CHEVY IMPALA
CRYSTAL RED



2008 CHEVROLET
2500 HD DURAMAX



2009 CHEVY
SILVERADO 1500

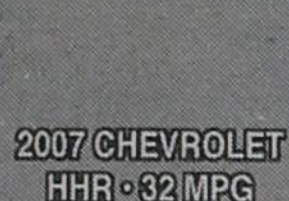

2007 CHEVROLET
HHR • 32 MPG

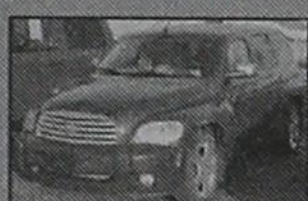

2011 CHEVY TRAVERSE
ALL WHEEL DRIVE



2007 CHEVY
SUBURBAN



2011 GMC YUKON
DIAMOND WHITE

50 YEARS AGO

... the editor remembers!

January 4, 1962

A Chat with The Editor

It's time again to vote for the man, woman and teenager who in our opinion has contributed the most for the betterment of the Wheeler Community during 1961. The ballot appears elsewhere in the Times.

MAKIN THE SQUARE: Pete and Bud at the Vanpool-Burton Motor Company have plans to add a showroom onto their building. Construction should start in the next week or so... 3125 bales of cotton have been ginned so far this year...

Girls Win; Boys Lose

Wheeler Mustangettes added another notch in their victory belt Tuesday night as they fumbled their way past McLean 48-37 after they had whipped Canadian 71-56 in the local gym Friday night.

Bill Green racked up eighteen points in a losing cause as the Mustangs bowed to a tall McLean

outfit 66-54.

Terry McCasland Takes Top Honors In Calf Show

The annual Wheeler county Calf Show was held December 22 with Terry McCasland taking Grand Champion honors with his Angus and Reserve Champion going to Richard Sechrist for his Hereford. Terry McCasland also received the Showmanship Award.

Other 4-H and FFA members exhibited their calves with the following results.

Heavy Weight Angus—Terry McCasland, first; Kelly Miller, second; and Billy Don Reeves, third. Light Weight Angus—Terry McCasland, first; Fred Goad, second; Villard Hunter, third; Mendall Hunter, fourth.

Light Weight Hereford—Kenneth McCasland, first; Mike Goad, second; Kent Sims, third; Sammy Pakan, fourth; Terry McCasland, fifth; Tommy Puryear, sixth.

Heavy Weight Hereford—Richard Sechrist, first; Calvin Sechrist, second; Mike Shannon, third; Neil Rogers, fourth; Ken Fields, fifth; Leonard Powledge, sixth.

The officers of the show, F.F.A. instructors and 4-H Club leaders wish to thank the Kiwanis Club and Farm Bureau for the fine support and trophies they furnished for the show.

Rogue Theatre

"Ben-Hur" Starting Time: January 5—Friday, 7:30; January 6—Saturday, 6:00; January 7—Sun. Matinee, 2:00; January 8—Monday, 7:30

Door Open 30 Minutes Before Starting Time

Only one showing per day
Admission: Adult: \$1.00; Child: 50c.

Square Dance with the Wheeler Whirlers
The Wheeler Whirlers will have a dance Friday, January 8, in the Legion Building. The dance will start at 7:00 with Gene Mack calling. Hosts and hostesses will be Mr. and Mrs. Harrison Hall and Mr. and Mrs. J. T. Johnson. There will be a business meeting during intermission. We would like for all members to attend if possible.

H & B Appliance advertised a Big 30" range with giant-size oven for \$219.95.

J-Lee Department Store was advertising their January Clearance, which offered: Men's Sweaters, \$4 to \$6; Men's and Boys Winter Coats and Jackets, \$3 to \$6; Women's Dress High Heels, \$6; Men's Winter Suits, \$35; Women's Half Slips, \$1.99; Women's Better Dresses, \$8 to \$20. (reg. \$14.95 to \$29.95).

Group Will Sponsor Cotton Day To Be Held January 18 At Allison

The Allison-Briscoe Young Farmers Organization will sponsor a "Cotton Day" January 18. Among other prominent speakers, Quentin Adams of the Paymaster Seed Arms will discuss Cotton Breeding and Cotton Varieties. Other topics to be discussed are Grading of Cotton, New Tests on Cotton Lint and practically every phase of cotton production.

All cotton farmers in Wheeler County are urged to attend the event and help make it one of the most successful 'Cotton Days' for farmers in the state.

Grand Champion Stock Selected At Allison

A large crowd was on hand at Allison January 1 to attend the first Fat Stock Show of the year to be held in Texas. Competition was keen in all classes and there were plenty of entries as members of the Allison and Briscoe F.F.A. chapters and 4-H Clubs exhibited their livestock. More than sixty head of swine were entered and although the entries were down in the calf show, the high quality of the calves was outstanding.

Grand Champion in the swine division went to Lonnie Richardson.

Kelley Miller received Grand Champion in the calf division with his Angus.

Yearbook Staff Selects Most Beautiful

The 1962 Yearbook staff met recently to select nominees for the Most Beautiful and Most Handsome contests. Pictures of the nominees will be sent out of town for judging and the winning picture and three runners-up in each division will be included in the '62 Mustang.

Most Beautiful candidates selected were: Bobbye Carol Adams, Jo Ann Chapman, Kelley Bowles, Lucille Bradshaw, Catherine Lancaster, Connie Farmer, Gwen Barnes, Marion Holcomb and Carol Lamb.

Selected as the Most Handsome young men on campus were Larry Levitt, Bill Green, C. G. Baker, James Williams, Bobby Treadwell, Jerry Hefley, Kenneth McCasland, David Dunn, Kent Sims and Billy Overcast.

Methodists To Have Open House of New Parsonage This Sunday

An open house will be held Sunday between 2:30 and 4:30 p.m.

at the new Methodist Church Parsonage.

A basket lunch will be served following the worship service.

The house contains 1850 sq. ft. of floor space and is located at 801 Canadian Street. It is constructed with Red Common brick and has an eye-catching brick solar screen in front of the house. It has a red cedar shingle roof and aluminum windows.



THE WHEELER TIMES

PAGE 5 — Thursday, February 9, 2012

"Wheeler: town of friendship and pride."

Three bedrooms and two full baths, several closets and one big walk-in closet with an abundance of storage space. One bedroom has a built-in desk.

The baths are in ceramic tile

and the large 1xx24 den is paneled in mahogany throughout with a built-in hutch and bookcase.

A light textone was used throughout the house and all of the built-ins are mahogany.

The attractive new parsonage has an attached garage and has central heating and air-conditioning and wall-to-wall carpet.

First State Bank of Mobeetie official Statement of Financial Condition

Total Assets—\$993,280; Total Deposits—\$867,665;

(Continued Page 7)

Court

(from Page 4)

Pt. Lots 15-17, All Lots 11-14, 22-26, Blk. 1, High School Addition, Shamrock.

ASSIGN.-Manning Land LLC to Forest Oil Corporation, 1-1-12, NE/4 Sec. 38, Blk. A-4, H&GN Ry. Company Survey.

FEBRUARY 3, 2012

C/C JUDGMENT-Cross Texas Transmission LLC to Joe D. Trostle, et al, — — —, Pt. Sec. 90, Blk. 17, H&GN Ry. Company Survey.

C/C JUDGMENT-Cross Texas Transmission LLC to La Nelle W. Trostle, et al, — — —, Pt. Sec. 90, Blk. 17, H&GN Ry. Company Survey.

C/C JUDGMENT-Cross Texas Transmission LLC to Melvin G. Payne, et al, — — —, No Land Listed.

C/C JUDGMENT-Cross Texas Transmission LLC to Mark J. Cadra, et al, — — —, Pt. Sec. 16, Blk. 24, H&GN Ry. Company Survey.

C/C JUDGMENT-Cross Texas Transmission LLC to Mark J. Cadra, et al, — — —, Pt. Sec. 17, Blk. 24, H&GN Ry. Company Survey.

C/C JUDGMENT-Cross Texas Transmission LLC to Timothy L. Hosack, et al, — — —, Pt. Sec. 4, Blk. 24, H&GN Ry. Company Survey.

C/C JUDGMENT-Cross Texas Transmission LLC to Samuel Dusan Pakan, et al, — — —, Pt. Sec. 4, Blk. 24, H&GN Ry. Company Survey.

C/C JUDGMENT-Cross Texas Transmission LLC to Samuel Dusan Pakan, et al, — — —, Pt. Sec. 3, Blk. 24, H&GN Ry. Company Survey.

C/C JUDGMENT-Cross Texas Transmission LLC to Helen R. Cullers, et al, — — —, Pt. Sec. 128, Blk. 23, H&GN Ry. Company Survey.

C/C JUDGMENT-Cross Texas Transmission LLC to LaNelle W. Trostle, et al, — — —, Pt. Sec.



Rock-N Okie
Complete Tree Service

Fully Insured

Mitch or Barbee
Horstkoetter
580-243-7494

P.O. Box 327
Erick, Ok 73645
www.rocknokie.com

**Get Your Refund
FAST!**
Because It's Your Money



Get Your Tax Refund FAST
with Electronic Filing!

ALVEY Tax & Service

101 E Oklahoma St. — (806) 826-3736

Mon-Fri. — 9:00 A.M. - 6:00 P.M.

Sat. — 9:00 A.M. - 1:00 P.M.

Wheeler, Texas 79096

ins e file

WHEELER PLUMBING

511 S. Cheyenne
New Construction
Remodel
Repair

Sewer Service
Septic Systems
Site Evaluations

Phone: **826-5907**

MAX McQUEEN
P.O. Box 754 Wheeler, TX

DOUG BOYD MOTOR CO.

Buy Here / Pay Here

No Credit Check • Areas Largest Selection

Pampa • Corner of Hwy 60 @ Hwy 70

806-669-6062 • www.dougboydmotors.com

THESE PICTURES SPONSORED BY:

Wheeler Banking Center 
P.O. Box 1040 *Wheeler, Texas* (806) 826-5566
CANADIAN ★ CHILDRESS ★ MEMPHIS ★ WELLINGTON ★ WHEELER

Some of those showing animals at Wheeler's local show last week were:



Hayden Guest, Gracie Gaines, Cody Howard



Justin Harcastle, Kayleigh Coomer, and Zach Hibler



Layton Hibler, Kaylie Coffman and Tatum Meadows

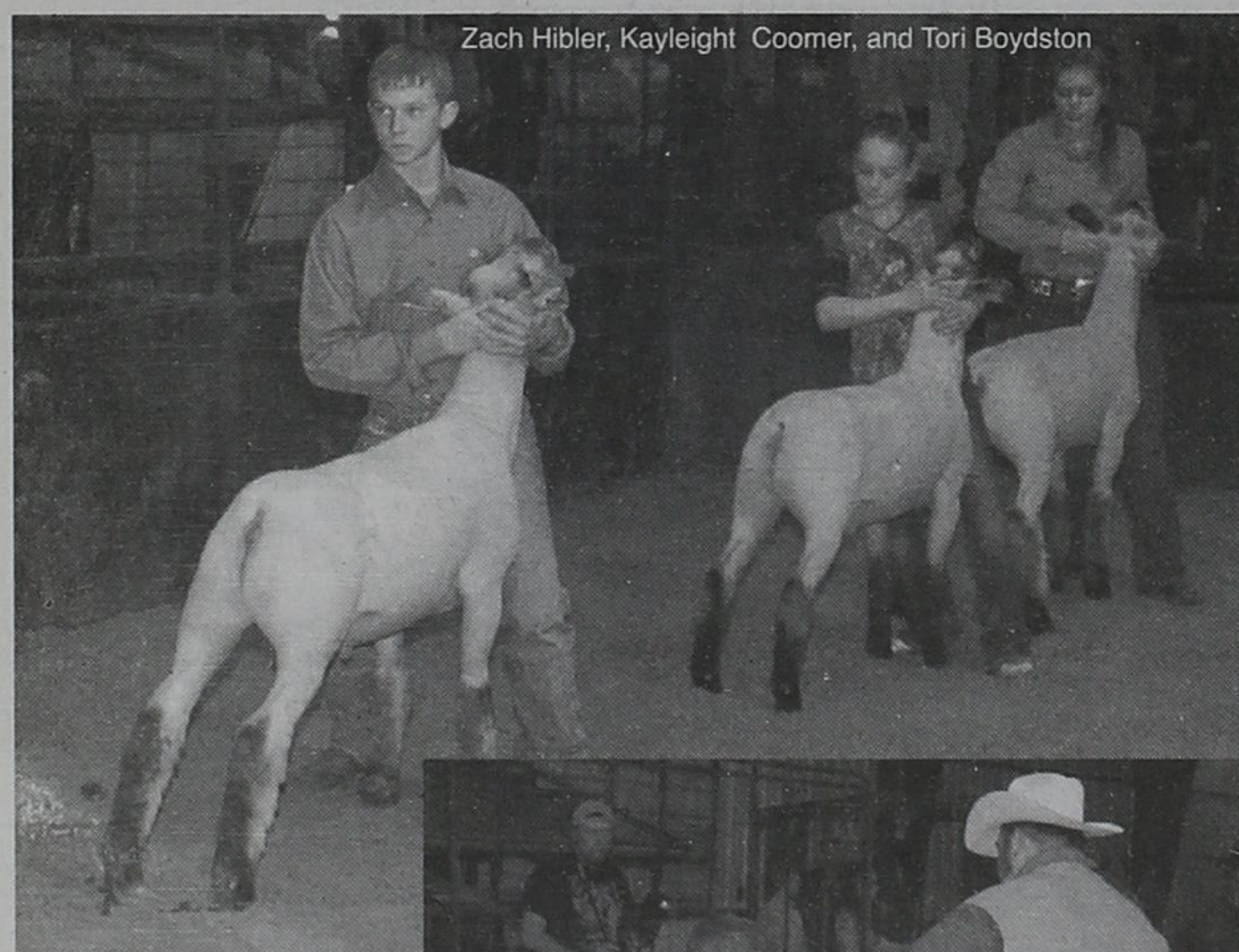

Zach Hibler, Kayleigh Coomer, and Tori Boydston



Rylun Clark



Rylun Clark

"Protecting our rural way of life"

By Mac Thornberry
(R - Clarendon)

Growing up on a family ranch in the Texas Panhandle meant that my brothers and I were expected to help out as best we could. Our father and grandfather worked long hours six days a week, yet there was never enough time to get everything done. From the time we could sit on a horse, we had to pitch in.

We rode horseback to help move cattle. We helped work cattle—branding in the Spring, shipping calves in the Fall. We built and repaired fence. We put out feed. We hoed the weeds out of the cotton field, drove the tractor, and had chores we were responsible for at the house. Much of time, I was probably more trouble than help, but with more experience and maturity, I was able to do more. All of that taught me much more than just how to do the job at hand. In the process I learned something about the value of work.

Of course, the Thornberrys are not unique. Many young men and women growing up in rural America work on farms and ranches and other businesses run by family or by neighbors. They learn how to work, and perhaps gain some useful skills, while earning some money. The farm, ranch, or business gets the benefit of their efforts. But that mutual benefit for many is threatened by—you guessed it—the federal government.

The Department of Labor proposed new regulations last year for farms and other rural businesses that could, among other things, prevent a high school freshman from earning extra money on a farm or helping a neighbor work cattle. The Administration stated that the new proposals were issued to protect teenagers from potentially hazardous work on a farm or ranch. It's true that one needs to be alert and cautious around livestock and machinery. But these regulations will do far more harm than good to rural America.

Among other things, the new rule would prohibit those under age 18 from working at certain businesses, such as grain elevators, feedlots, and livestock auctions. Those under age 16 could not operate power-driven equip-

Court

(from Page 5)

130, Blk. 23, H&GN Ry. Company Survey.

C/C JUDGMENT-Cross Texas Transmission LLC to Nelda Newman, et al., — — —, Pt. Sec. 105, Blk. 23, H&GN Ry. Company Survey.

C/C JUDGMENT-Cross Texas Transmission LLC to George Chapman Consulting Inc., et al., — — —, Pt. Sec. 50, Blk. 24, H&GN Ry. Company Survey.

C/C JUDGMENT-Cross Texas Transmission LLC to G R Chapman LP, et al., — — —, Pt. Sec. 49, Blk. 24, H&GN Ry. Company Survey.

C/C JUDGMENT-Cross Texas Transmission LLC to Susan S. Parsley, et al., — — —, Pt. Sec. 33, Blk. 24, H&GN Ry. Company Survey.

EXECUTRIX DEED-Bryant R. Richardson, et al to Martha Childress, 2-3-12, 50' x 150' Sec. 60, Blk. A-8, H&GN Ry. Company Survey.

EXECUTRIX DEED-Bryant R. Richardson, et al to William Russell Richardson, 2-3-12, Lot 3, Hefley Addition, Wheeler, Except Minerals.

C/C PROBATE-Lorida L. Sanders to Ex Parte, 1-18-12, No Land Given.

AFF-Charlotte H. Moody to B. F. Kersh, 1-23-12, SE/4 & NE/4 Sec. 66, Blk. 13, H&GN Ry. Company Survey.

REPLACEMENT DEED-Veterans Land Board of the State of Texas to Henry L. Hise, 1-6-12, 161.1299 acs. SE/4 Sec. 66, Blk. 13, H&GN Ry. Company Survey.

AFF-Mary Frances Hise, et al to Henry Williams Hise, 12-28-11, No Wheeler County Land.

DEED-Mary Frances Hise to Kenneth Wischaemper, et ux, 2-2-12, Pt. N/2 & SW/4 Sec. 55 & Pt. NE/4 & All SE/4 Sec. 66, Blk. 13, H&GN Ry. Company Survey, Except Minerals.

DEED-Linda Mitchell to Kenneth Wischaemper, et ux, 2-3-12, NE/4 Sec. 66, Blk. 13, H&GN Ry. Company Survey, Except Minerals.

DVL-Mary Frances Hise to Howard L. Evans, et ux, 2-2-12, 8.185 acs. SW/4 Sec. 55, Blk. 13, H&GN Ry. Company Survey, Except Minerals.

DT-Howard L. Evans, et ux to National Bank of Commerce, 2-3-12, 8.185 acs. SW/4 Sec. 55 & Pt. SE/4 Sec. 55, Blk. 13, H&GN Ry. Company Survey, Except Minerals.

RD-Bank of Western Oklahoma to Freshman Agency Inc., 1-24-12, See Instrument.

RD-Bank of Western Oklahoma to Freshman Agency Inc., 1-24-12, See Instrument.

DEED-Dianna Dale Johnson, et vir to Michael Houska, et ux, 2-3-12, 1.04 acs. NW/4 NE/4 Sec. 4, T&NO Ry. Company Survey.

RD-Bank of America NA to Stephen G. Guthrie, et ux, 2-2-12, See Instrument.

CONVEYANCE-Doyle Private Annuity Trust to Concord Royalties LLC, et al, 11-4-11, Sec. 99, Blk. A-5, H&GN Ry. Company Survey.



THE WHEELER TIMES

PAGE 6 — Thursday, February 9, 2012

"Wheeler: town of friendship and pride."

ment. There is a limited exemption for working on a parent's farm or ranch, but not for grandparents, uncles, neighbors, or others.

The result, of course, will be fewer opportunities for young people, less help for agricultural producers and businesses, and damage to our rural economy. Its consequences will be more than economic, they will be cultural as well. I frequently hear from businesses that move to our area how impressed they are by the work ethic of our people. Fewer opportunities to work mean fewer kids

learn how to work.

Of course, I have written to the Department of Labor opposing the regulations. I have cosponsored legislation to stop them. And I will work to prevent any federal funds from being used to enforce them. There are signs recently that the Department of Labor may reconsider some elements. Hopefully one way or another, this rule will be reversed.

But this effort to extend the federal government's control further into agriculture and rural America is yet another instance of government arrogance — the view that Washington bureaucrats know better than we do about how we should lead our lives. We have seen it in health care, in the work place — even with our shower heads and light bulbs.

It must be stopped. Or the America we have all been privileged to grow up in will be altered forever.

Rep. Mac Thornberry, R-Clarendon, represents the 13th Congressional District in the U.S. House of Representatives. He serves as the Vice Chairman of the Armed Services Committee and as a senior member of the House Permanent Select Committee on Intelligence. You can find Mac on Facebook and Twitter.

Sunday Nite Live
KPDR-FM, 90.3
... Live from Canadian
9:00 p.m. to 11:00 p.m.

Canadian Supply & Redi-Mix
for all your Concrete Needs!



Jerry Smith, Owner
806-323-5379

Pampering Sleep
120 Coil Crib/Toddler Mattress
Toy Story 4-pc Toddler Bedding
Toy Story Toddler Bed
\$380.00

Contact: Mayme McElroy
806-255-0191
mmcelroy@fcmobeetie.org

GR W MOORE

>Liquid Fertilizer
>Dry Fertilizer
>Compost
>Chemicals
>Application available

Grow Moore, LLC
Matt & Michelle Moore
Kelton, Tx
(806) 256-2313

9/22rtn

Continuing Service offered by Locklear Brothers

... for over 50 years

Residential
Commercial

For Workmanship You Can Be Proud Of

ORVILLE LOCKLEAR
ROOFING

800-466-3120
580-323-3100

ORVILLE LOCKLEAR
40 Years Experience

P.O. Box 904
Clinton, OK 73601

11/17-2/24p

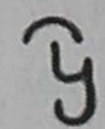

Tommy F. Yowell, CPL
PETROLEUM LANDMAN

211 MAIN ST.
NOCONA, TEXAS 76255

OFFICE 940-825-5000
CELL 940-872-7000
TFYowell@aol.com

"TENACIOUS LAND SERVICES"



Wheeler United Methodist Church

Eighth at Main St.—P.O.Box 89

Wheeler, TX 79096

806-826-3114 — Fax 806-826-3780

wheelerumc@windstream.net

Sunday Schedule

Coffee & Donut Fellowship—9:30 a.m.

Sunday School—9:45 a.m.

Worship—11:00 a.m.

Wednesday Schedule

Youth Fellowship—6:00 p.m.

Choir Rehearsal—7:00 p.m.

Wheeler Jr. High BB Teams Play

The seventh grade boys won against Wellington their first game on Saturday, then lost against Clarendon for first place. They ended up second overall in district.

The eight grade boys won against Clarendon their first game on Saturday, then lost against Wellington for first place. They also ended up second overall in district. 8009-Zach Hibler

Indict

(from Page 1)
Court for said County, upon their oaths present in and to said Court at said term that GLEN ALAN BAUMERT hereinafter styled Defendant, on or about January 28, 2011, and before the presentment of this indictment, in the County and State aforesaid, did then and there intentionally or knowingly possess a controlled substance, namely, methamphetamine, in an amount of less than one gram, against the peace and dignity of the State.

Name: MICHAEL SOLIS, JR.
DOB: 01/01/1982
Offense Date: April 07, 2011
CAUSE NO. 4581
BOND: \$10,000

INDICTMENT IN THE NAME AND BY AUTHORITY OF THE STATE OF TEXAS:

THE GRAND JURY, for the County of WHEELER, State of Texas, duly selected, empaneled, sworn, charged, and organized as such at the January Term, A.D., 2012, of the 31ST Judicial District Court for said County, upon their oaths present in and to said Court at said term that MICHAEL SOLIS, JR. hereinafter styled Defendant, on or about April 07, 2011, and before the presentment of this indictment, in the County and State aforesaid, did then and there unlawfully appropriate, by acquiring or otherwise exercising control over, property, to-wit: a bed, clothes, dishes, Christmas decorations, jewelry, of the value of \$1,500 or more but less than \$20,000, from Kimberly Stephenson, the owner thereof, without the effective consent of the owner, and with intent to deprive the owner of the property, against the peace and dignity of the State.

Name:
WESLEY SHANE ASHLEY

News, Views & Commentary
KPDR-FM, 90.3
WHEELER, TEXAS
Weekdays: 6:00 a.m. to 7a.m.

**Canadian Supply
& Redi-Mix**
for all your Concrete
Needs!

Jerry Smith, Owner
806-323-5379

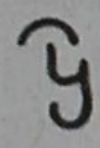
TENACIOUS LAND SERVICES™

Tommy F. Yowell, CPL
PETROLEUM LANDMAN
211 MAIN ST.
NOCONA, TEXAS 76255
OFFICE 940-825-5000
CELL 940-872-7000
TFYowell@aol.com

Pampering Sleep
120 Coil
Crib/Toddler
Mattress
Toy Story
4-pc Toddler
Bedding
Toy Story Toddler Bed
\$380.00

Contact: Mayne McElroy
806-255-0191
mmcelroy@fbcmobeelie.org

Wheeler United Methodist Church
Eighth at Main St.—P.O.Box 89
Wheeler, TX 79096
806-826-3114 — Fax 806-826-3780
wheelerumc@windstream.net

Sunday Schedule
Coffee & Donut Fellowship—9:30 a.m.
Sunday School—9:45 a.m.
Worship—11:00 a.m.

Wednesday Schedule
Youth Fellowship—6:00 p.m.
Choir Rehearsal—7:00 p.m.



Arturo Herrera

Photos by Joannie Adams

DOB: 06/05/1989
Offense date:
December 17, 2010
CAUSE NO. 4578
BOND: \$12,500
INDICTMENT

IN THE NAME AND BY AUTHORITY OF THE STATE OF TEXAS:

THE GRAND JURY, for the County of WHEELER, State of Texas, duly selected, empaneled, sworn, charged, and organized as such at the January Term, A.D., 2012, of the 31ST Judicial District Court for said County, upon their oaths present in and to said Court at said term that WESLEY SHANE ASHLEY hereinafter styled Defendant, on or about December 17, 2010, and before the presentment of this indictment, in the County and State aforesaid, did then and there, having been convicted of the felony offense of Possession of a Controlled Substance on the 23rd of July, 2009, in cause number 25819 in the 354th District Court in Hunt County, Texas, intentionally or knowingly possess a firearm before the fifth anniversary of the defendant's release from confinement following conviction of said felony, against the peace and dignity of the State.

Name:
TROY CHRISTIAN ARNOLD
DOB: 11/21/1977
Offense date:
December 15, 2010
CAUSE NO. 4577
BOND \$20,000
INDICTMENT IN THE NAME AND BY AUTHORITY OF THE STATE OF TEXAS:
THE GRAND JURY, for the County of WHEELER, State of Texas, duly selected, empaneled, sworn, charged, and organized as such at the January Term, A.D., 2012, of the 31ST Judicial District



Levi Ware

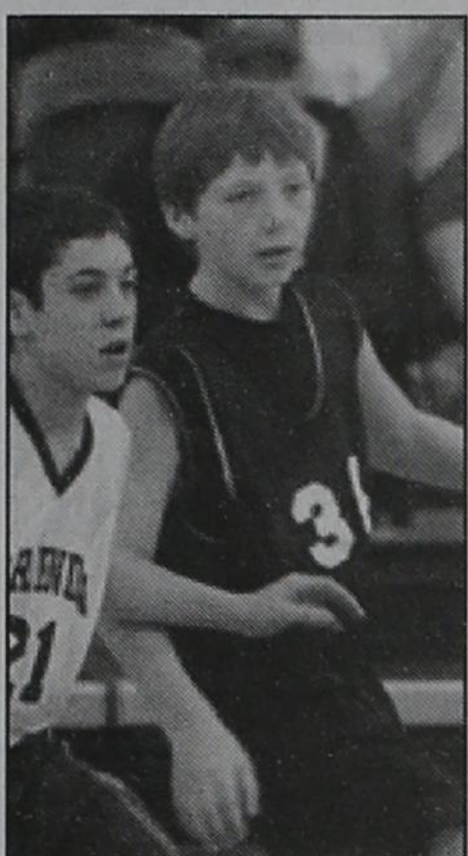

Ky Markham

Court for said County, upon their oaths present in and to said Court at said term that TROY CHRISTIAN ARNOLD hereinafter styled Defendant, on or about December 15, 2010, and before the presentment of this indictment, in the County and State aforesaid, did then and there intentionally or knowingly possess a controlled substance, namely, tetrahydrocannabinol, in an amount of four grams or more but less than 400 grams, against the peace and dignity of the State.

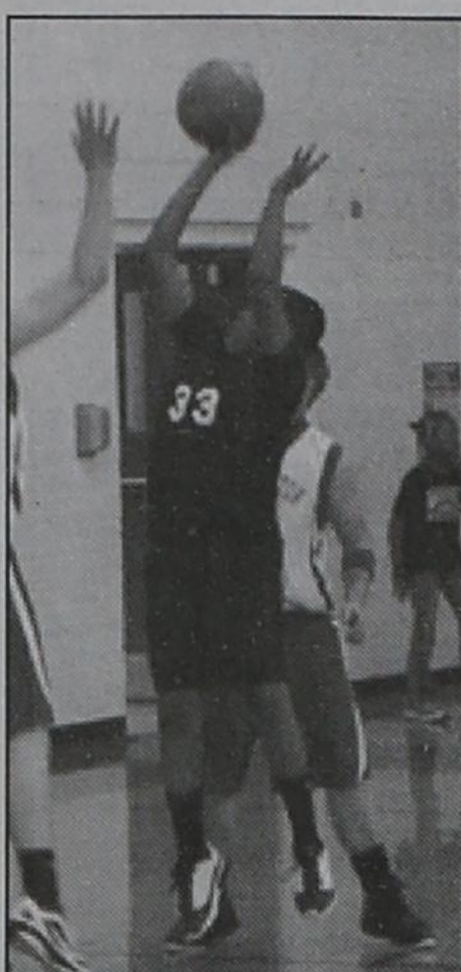

Arturo Herrera

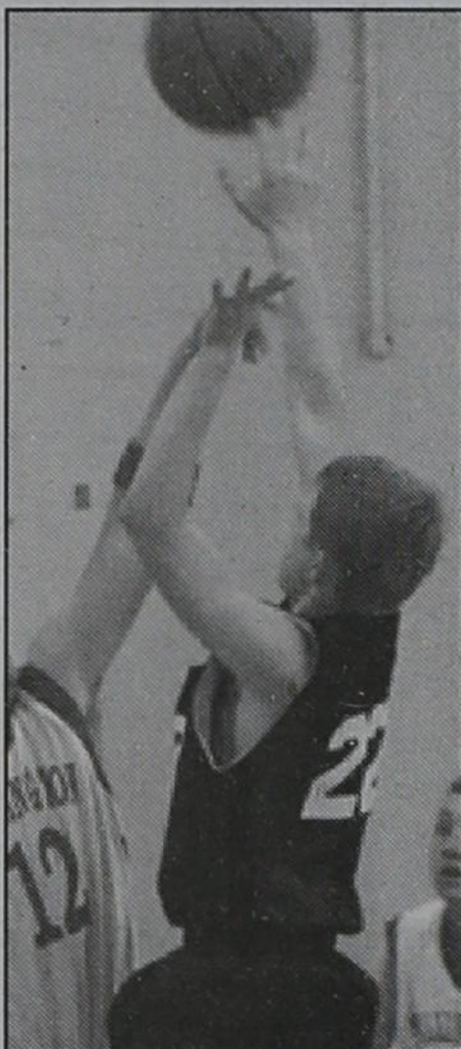

Zach Hibler

Filler:

The name Wendy was made up for the book Peter Pan; there was never a recorded Wendy before!

There are no words in the dictionary that rhyme with: orange, purple, and silver!

The mask used by Michael Myers in the original 'Halloween' was a Captain Kirk's mask painted white.



THE WHEELER TIMES
PAGE 7 — Thursday, February 9, 2012
"Wheeler; town of friendship and pride."

**GR W
MOORE**

>Liquid Fertilizer
>Dry Fertilizer
>Compost
>Chemicals
>Application available

Grow Moore, LLC
Matt & Michelle Moore
Kelton, Tx
(806) 256-2313

9/22/11

Continuing Service offered by Locklear Brothers

... for over 50 years

Residential
Commercial

For Workmanship You
Can Be Proud Of

ORVILLE LOCKLEAR
ROOFING

800-466-3120
580-323-3100

ORVILLE LOCKLEAR
40 Years Experience

P.O. Box 904
Clinton, OK 73601

11/17-2/24p

50 Yrs.

(from Page 5)

J-Lee Department Store advertised their January White Sale. Double Fitted White Sheets—\$1.88; Colored—\$2.26; Twin Fitted White—\$.76 pr.; Colored—\$1.03 pr.; Cannon Towels (22"x44")—\$.66.

First National Bank of Wheeler report of Condition
Total Assets—\$2,837,660.15;
Total Deposits—\$2,605,632.64.
January 25, 1962

Sechrist And McCasland
Obtain Top Honors

There are three extremely happy Wheeler people spending

the week in Amarillo at the Fat Stock Show. Richard Sechrist and Terry McCasland, 4-H members, and their sponsor, Bryan Swain. . . as sweet history is being made for Wheeler County! Never before has Wheeler County been able to boast of both Grand Champion and Reserve Champion honors at the Amarillo Show.

Richard Sechrist and Terry McCasland walked away with the top four awards at the Junior Steer Show. Their animals were competing against 250 entries from throughout the golden Spread. The grand champion steer for the entire show was "Poncho", exhibited.

(Continued Page 8)

GET THE WORD OUT ...with an ad in ...

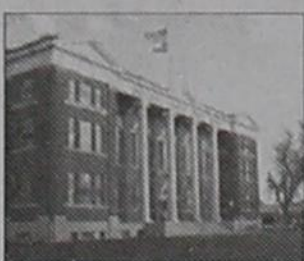

THE WHEELER TIMES

(USPS-681-900)

SINGLE COPY 50c

"Wheeler; town of friendship and pride."

**Keep in touch; let us know what's going on
with your family.**

We are as close as your nearest computer.

Email us information and pictures.

wtimes@windstream.net

P.O. Box 1080 — Wheeler, TX 79096 — 806.826.3123

Chat

(from Page 1)
AND, Get your tickets for the banquet. We are going to have local talent performing.
— cwe —
Thanks are extended to Terry Tipps for the Co. Stock Show Pictures and Joannie Adams for the local stock show pictures and Junior High basketball pictures.
— cwe —
I arrived at the courthouse Monday morning for Commissioners' Court; that is next week. I arrived really early this time.
— cwe —
Pictures you would like to see in the paper can be sent to wtimes@windstream.net.
— cwe —
Filing has opened for placing names on the ballot for the

Wheeler City Council and Wheeler School Board.
— cwe —
We traveled to OKC on Wednesday afternoon on the first leg of our journey to Great Wolf Lodge and Huntsville with Jennifer and Seth.
— cwe —
Also traveling to Great Wolf Lodge with us were John, Liz, Phoebe and Jaden Jackson.
— cwe —
We arrived at Great Wolf Lodge on Thursday afternoon and checked out at 11:00 a.m. Friday morning. We were all tired from the step climbing, but everyone had a Great time.
— cwe —
Friday afternoon we went to Sherman and picked up Juanita to continue our travel to Huntsville.

Juanita visited with Jessica at the ranch and we visited Cathi and Dorcie.
— cwe —
Cards were played Monday evening. Patsy and I started off really well and won the first game. But our luck changed and Barbara and Mike won the last two games.
50 Yrs. (from Page 5)
ited by Richard Sechrist, who had earlier won the champion banner in the Hereford classes. Poncho, a medium-weight Hereford, was bred by C. J. VanZandt.
"Blackie", exhibited by Terry McCasland, received the reserve championship as well as the champion banner of the Angus steer entries. Blackie was also one of a pen of two Angus steers

that placed first in their division. Blackie was bred by Earl McGarrough of Perryton and Terry's other steer was bred by Gordon Stiles.
These two 4-H Club youths have been hitting pay dirt in calf shows all over the state with their calves.
Girls Win Two Games;
In Conference Play
Wheeler's Mustangettes continue to rack up conference victories by defeating Kelton 58-30 and then taking an overtime thriller from Allison 65-6=59. Ruby Barton led the scoring in both contests as she hit 30 against Kelton and 44 against Allison. Wheeler was trailing the Antelopes by three points with only 17 seconds show-



THE WHEELER TIMES
PAGE 8 — Thursday, February 9, 2012
"Wheeler: town of friendship and pride."

EPISTLE	FEDUP
SCORPION	UNITED
POLKADOT	REVERE
ANYTASER	MANSE
ROMP	LENTITY
SMELL	TOO LINE
EYRIE	BETA ELAN
AGAR	EDIT
GLEN	FEAR SHALL
RUNT	RAN MANIA
AND	DOSAGE LIMN
TAUPE	TEENS MID
ITSELF	MEDICATE
SIESTA	ISOLATED
CROAT	CENTRED

OKLAHOMA

CHEYENNE

TEXAS

SHAMROCK • SUNRAY

WELLINGTON • WHEELER



Market Square

THRIFTWAY

www.marketsquareonline.com



PRICES GOOD
WEDNESDAY, FEBRUARY 8, THRU
TUESDAY, FEBRUARY 14, 2012

NOT LIABLE FOR TYPOGRAPHICAL OR PICTORIAL ERRORS.
WE RESERVE THE RIGHT TO LIMIT QUANTITIES.
SOME ITEMS NOT AVAILABLE IN ALL STORES.

Valentine's Day CELEBRATION

Thriftway or Shurfine White Bread
sandwich or large
24 oz.
79¢

4 OZ. WITH BUTTER
Lobster Tails..... EA. **\$5.99**
41/50 CT. PEELED & DEVEINED TAIL ON
Shurfine Cooked Shrimp..... 1 LB. BAG **\$6.99**
PREFERRED TRIM SELECT BONELESS BEEF
New York Strip Steaks..... LB. **\$4.79**

New York Strip Steaks
family pack
trim select
boneless beef
\$3.99
lb.

Sunny D Orange
48 oz.
99¢

Kraft Salad Dressing
select varieties
16 oz.
2 \$4

Sirloin Cut Pork Chops
family pack
bone-in
99¢
lb.
Small Pack \$1.29 lb.

Top Round Roast
"London Broil"
preferred trim
boneless beef
\$2.99
lb.

Shurfine Skillet Meals
select varieties
5.3-6.4 oz.
89¢

Cheer 2X Liquid Detergent
select varieties
64 loads
\$8.99

Strawberries 1 lb. **4 \$5**
for **5**

14 OZ. NATURALLY FRESH
Strawberry Glaze..... 2 FOR **\$4**

12 OZ. NATURALLY FRESH
Chocolate Dip..... 2 FOR **\$3**

8 OZ. WHITE OR MILK CHOCOLATE
Dolci Frutta..... 2 FOR **\$5**

Rose Bouquet dozen (where available) **\$19.99** ea.

VO5 Shampoo or Conditioner
Alberto
select varieties
15 oz.
79¢

LOOKING TO SAVE? BE SURE AND CHECK OUT OUR PRIVATE LABEL PET FOOD PRODUCTS