





Lewis M. Goodrich

### GOODRICH SEEKS RE-ELECTION TO DISTRICT POST

Lewis M. Goodrich, of Shamrock, who filed for re-election January 1 makes the following statement:

"The condition of the court dockets is the best evidence I have to offer in my race for re-election as your District Judge," said Lewis M. Goodrich of Shamrock as he opened his campaign in the Thirty-first Judicial District which embraces Gray, Roberts, Hemphill, Lipscomb and Wheeler Counties.

"I realize the average voter is not familiar with the duties and responsibilities of the District Judge's office, and I would like to suggest that the minutes of the respective court clerks offices would supply this information," said Judge Goodrich.

"It is important in passing on the qualifications of a District Judge, for instance to find if he has kept his dockets current, and also what his record is on reversals from the higher courts. I respectfully submit my record in that regard: the dockets are in good condition and the appellate courts have reversed a very small percentage of our cases tried."

"I have devoted my time and very best efforts in performing the duties of District Judge, and feel the experience gained during these years has qualified me to serve you better in the future. I feel my years of experience have matured, enlightened and mellowed my senses and temperament to the point I am better qualified to follow the law and see that justice and right are done."

Judge Goodrich is 60 years old and has spent 52 of these years in this Panhandle District. He hopes he may continue to serve his neighbors and friends in this district until he has reached the retirement age of 65, as set by the Statutes.

Judge and Mrs. Goodrich (who was the former Lora Griffin, of Tulsa, Texas) have lived at Shamrock since their marriage in 1923, with exception of the World War II period, when Mrs. Goodrich was in charge of the Ration Board at Tulsa, and Judge Goodrich was on active duty in the U. S. Navy. They have one daughter, Mrs. B. K. (Mayon) Neel, whose husband is County Attorney of Menard County, Texas. They have two grandsons, Ben Neel, age 11 and Gregory Neel, age 9.

Judge and Mrs. Goodrich have been active in church and local affairs over the years. Mrs. Goodrich having been active in Sunday School and Parent-Teachers work. Judge Goodrich served 6 years as District Attorney of this District from 1933 through 1938, when it was composed of only four counties. He had practiced law for 19 years before the assumption of duties of District Judge. He is a veteran of both world wars, having volunteered in early part of 1942 and served 39½ months in the Pacific Area during World War II as an enlisted man.

### Weems Files For County School Post

Geo. A. Weems authorized the Times to announce his candidacy for County Superintendent of Public Schools of Wheeler County.

In a statement made to the Times Mr. Weems said, "I take this pleasure of announcing to the voters of Wheeler County my candidacy for the office of County Superintendent of Public Schools."

"I have been a resident of Wheeler County for 28 years. More than twenty years of the time I have been a teacher in the schools of the county."

"I feel that I am adequately prepared for the position, and if elected your County Superintendent, I promise to serve you in the very best way I can."

"Your vote and influence will be greatly appreciated."

### PETTIT IS CANDIDATE FOR COMMISSIONER

In announcing as a candidate for commissioner of Precinct 1, I regret very much that Mr. Frank Lee didn't get to complete the term he was elected for.

A little more than two years remain of his term. I would be most happy to serve as commissioner for that time.

I think of a commissioner's duties not as a precinct but as an entire county affair.

I have lived in Wheeler county since 1917 and feel that I am qualified for the office.

I will appreciate your vote, your influence and your help and I will act, if and when elected, as I have always acted in the past.

### O. W. Pendleton Candidate For County Commissioner, Pct. 2

O. W. Pendleton authorized The Times to announce his candidacy for re-election to the office of County Commissioner of Precinct No. 2 of Wheeler county.

Speaking of his candidacy Mr. Pendleton said "I wish to thank the people of Precinct No. 2 and Wheeler county for their loyal support the past three years. I have tried to serve to the best of my ability the interests of all the people and have learned many things of value during my term of office. Should you support my candidacy and cast your vote for me in the July democratic primary I pledge my sincerest efforts to continue to discharge the duties of County Commissioner of Precinct 2 to the best of my ability."

Mr. Pendleton is well and favorably known throughout the county having lived in this area since 1916. In addition to his term as County Commissioner he has served eleven years on the Wheeler Independent School District and Sandy Basin School Boards.

Those from Wheeler enjoying a swim in the Shamrock pool Sunday were: Dot and Linda Hall, Bill and Tillie Green, Jim Jolly, Loretta Clay, Donna Sue Ford, Sandra Jones, Connie and Butch Farmer, Bobby and Terry Vanpool, Paul Hardin, Patsy Burgess, Dennis Wilford, Nancy Brown, Heene Moore, Charles and Dean Newberry.

Mr. and Mrs. J. W. Hooker had as guests this week, Mrs. Mattie Kissinger from Vancouver, Washington, also her son Dale McCoy of Vancouver.

### Joe Taylor Is Candidate For County Judge

J. C. (Joe) Taylor, 33-year-old Shamrock resident, threw his hat into the political ring this year when he announced his candidacy for the office of County Judge of Wheeler County.

Mr. Taylor, who has been physically handicapped since the age of 12 years, was severely burned in a kerosene explosion at that time and in 1938 had his right leg amputated. He only has limited use of his right arm as a result of the accident.

He attended grade school at Wheeler for three years. Because of the explosions and resulting injuries, Mr. Taylor's school work was postponed for four years. He graduated from Briscoe high school in 1940. He attended West Texas State College, Canyon from 1940 to 1945 where he majored in the study of government and minor in business administration. While attending school he also worked in a cleaning establishment to pay his expenses. He lacks one semester hour having his degree.

He later farmed in the Wheeler community until moving to Shamrock 2½ years ago where he has operated a filling station and has been employed as a car salesman.

Mr. Taylor is the son of Mrs. Verna Taylor, 715 So. Main, Shamrock with whom he lives, and the late W. H. (Bill) Taylor. Mr. Bill Taylor was democratic precinct judge at Briscoe for more than 20 years. When he died in 1954 the family moved to Shamrock.

"My greatest desire is to serve the people of Wheeler county as judge," Mr. Taylor said. "I seek the office not merely because I need employment, but because I feel fully qualified to handle all the duties connected with it. I have always been interested in county government and in business. That is why I chose those two subjects in college."

"I believe in an economical operation of government affairs, and if the good people of Wheeler county see fit to elect me as county judge, I will do my best to serve them in a way that they will get the most out of their tax dollar."

Mrs. Neva L. Myers returned from a visit with Mr. and Mrs. M. F. Sprowls, of Farwell, Texas.

Mr. and Mrs. Wilbur N. Killebrew of Canadian, Texas and Mrs. Maud Wayland of Sand Spring, Okla. visited with Mrs. Grayce K. Davidson Friday of last week. Mrs. Wayland will be back for a more extended visit after a few days with her niece, Mrs. Killebrew.

Ray Siegmund of Ft. Stockton was in Wheeler Wednesday, transacting business.

Percy Farmer went to Pampa Wednesday morning.



Bill Blakley

### THE STORY OF BILL BLAKLEY

The story of Bill Blakley is the story of Texas! . . . He was born 59 years ago while his parents were crossing the plains of Missouri on their way to homestead a quarter-section of land in Oklahoma territory.

During his boyhood in the Arapaho country he "worked out" and by the time he was fourteen he was earning a cowhand's wages.

This rugged existence instilled in young Bill a determination to education himself - to have a career. On graduating from high school he enlisted in the Army in World War I. After the war he came to Texas and began earnestly to learn from "the books" - and the knowledge he acquired enabled him to become a certified public accountant and a lawyer - self-taught and self-made.

Bill Blakley's success in many fields - accounting, law, farming, ranching and business - never caused him to forget his humble beginning or lose his love for the saddle. The great out-of-doors still beckons him and the spring and fall roundup at his "rocker b" ranch west of San Angelo nearly always finds him putting in a full day's work with his cowhands.

Bill Blakley has never sought to attract public attention or acclaim. He has always worked quietly and unassumingly in behalf of worthwhile projects whose

purpose is to improve the mental, spiritual and physical health of humanity. These have included organizations dedicated to medical, agricultural and education research.

He is married to his high school sweetheart, whom he refers to as "My Bill".

Bill Blakley has been a Democrat all his life. Last year, when his vote was the difference between Democratic and Republican control of the U. S. Senate, he upheld the Democratic leadership and prevented a Republican majority from taking over.

In public speeches in various sections of Texas - before entering the Senate race - Blakley declared his in a strong constitutional government, founded upon state sovereignty and separation of powers in the national government.

He believes that a return to our traditional concepts of government is essential if individual freedoms are to be maintained, preserved, and passed on.

A vote for Blakley is a vote for freedom of individual initiative; freedom to work, to think, to pursue happiness - under a government in which a majority of the people must always determine the destiny of this Nation.

Pol. Adv. Paid For By T. M. Britt David M. Britt

### Dick Guynes Is Candidate For Justice of The Peace

Dick Guynes is a candidate for the Justice of the Peace of Precinct 1 and 2 for his first elective term.

Guynes is manager of the Wheeler Chamber of Commerce and a member of the Kiwanis Club.

He carried mail for 31 years before being appointed Justice of the Peace in 1956.

He has 6 children and has lived in Wheeler since 1912.

"Although I have no opponent this year, I want to express my appreciation for your support and vote," Dick said.

### ELECT GLENN H. KOTHMANN



Commissioner of Agriculture July 26

. . . because KOTHMANN is young, vigorous, qualified . . . born, raised, trained and works fulltime in Texas agriculture . . . a Texas A&M agriculture graduate, active in Texas Sheep and Goat Raisers Assn., Texas Cattle Raisers Assn., Texas A&M Ex-Students, on Legislature's important agriculture committees, Jaycees, Texas National Guard, American Legion . . . from a family of pioneer Texas farmers and ranchers . . . KOTHMANN stands for service to ALL TEXAS AGRICULTURE.

Paid For By David M. Britt



### Six Authentic Pieces MAPLE LIVING ROOM

Practically a whole room full of furniture . . . two end tables . . . table . . . a big comfortable chair . . . platform rocker. Spring filled cushions just the right kind of fabrics. All

Regular \$250.00 Value ONLY \$189

3-Piece SECTIONAL Foam Rubber Cushions Will Add To Any Home Reg. \$269.00 \$214.00 And Old Suite

Beautiful LIVING ROOM SUITE Foam Rubber Cushions Zip On Covers Reg. \$319.50 \$212.00

## Parsley's Furniture Co.

Wheeler, Texas

Frank Parsley

Phone



JOHNNY CAMPBELL

ELECT

# Johnny Campbell

FOR

## State Representative

OF 87TH DISTRICT OF TEXAS

1. Government should be of laws, rules or principles and not people. Men should be instruments of government guided by principles.
2. Texas should take the lead in restoring state rights through exercising strong and able state government. The best government is that nearest to the scene of the governed.
3. Freedoms (Economic, Political, Academic, Religious) are in one bundle. One cannot be surrendered without jeopardizing the others.
4. Moral restraint is still a more powerful control than legal restraint. Passing more laws (legal restraint) is not always the right answer to solving our problems.
5. Economic justice can best be won by free men through a free enterprise system.
6. There are many necessary government expenditures but not all are sacred. Relating spending to equitable and reasonable taxation is necessary to prevent ultimate confiscation of property and incomes.

# Vote For Campbell

# COME TO THE REVIVAL

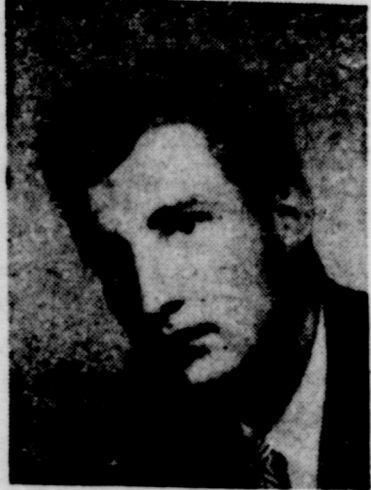

**JIMMY O'QUINN**  
Evangelist

**AUGUST 3 - 10**

SERVICES DAILY — 10 A.M. AND 7:45 P.M.

**First Baptist Church**  
WHEELER, TEXAS



Art and architecture form a striking combination at University City in Caracas, Venezuela. This photograph is featured in a special exhibition of Venezuelan architecture sponsored by the Venezuelan Society of Architects and the Creole Petroleum Corporation. Creole, a United States firm, is the largest oil producer in Venezuela. The sculpture is by Henri Laurens and the mural by Fernand Leger. The exhibition is now touring major universities and museums in the United States.

## PROGRESS IN WHEELER

Our Town Is Constantly On The Move and Improving

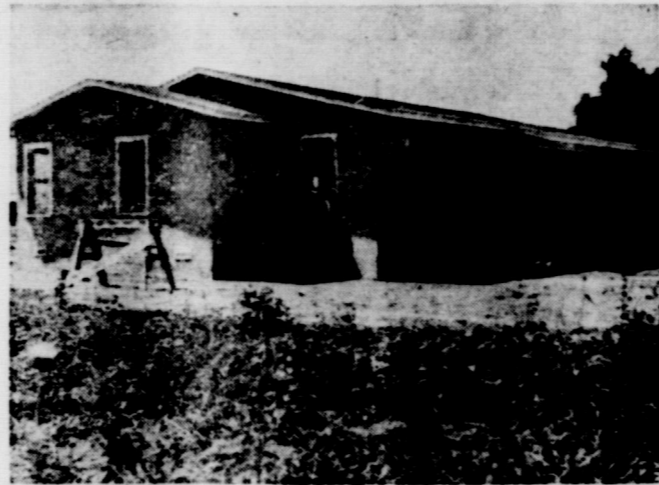

**NEW HOME:** Clarence Robison stated today that the new 2 bedroom home of Mr. and Mrs. Mit Wilson will be completed by next Monday. The white modern house is located on Main St. and the Wilsons plan to move into their new home the first of the week.

"We All Grow Together"  
**WHEELER GAS COMPANY**

A Home Owned Business Our 32nd Year

## MILLER ASKING COMMISSIONER PRECINCT 1 POST

Having been asked by my friends and neighbors in all parts of the precinct to make the race for Wheeler County Commissioner of Precinct 1, I have offered myself as a candidate for this office.

I have been in Wheeler County for more than 41 years and have lived in Mobeetie for 36 years. If elected I will do my best to handle the job in a way that will be beneficial to the majority of the people.

I promise to do as much as possible with the money available and will do my utmost to cooperate with the other commissioners.

I will appreciate support from all who see fit to vote for me and will give the same fair treatment to everyone if I am elected to the office of Commissioner of Precinct 1.

Albert Cooper from Shamrock was a Wheeler visitor Tuesday.



**THE WHEELER TIMES**

## STATE POST IS SOUGHT BY PAMPA MAN

Johnny Campbell, Pampa insurance man, announced his intention recently of entering the State Democratic Primary on July 26 as candidate for the office of State Representative from the 87th district.

In his general statement, Campbell gave six points that would govern his action in the Legislature.

"I am entering this race for the sole purpose of representing the people of Gray, Wheeler and Collingsworth Counties in Austin," Campbell stated. "I will apply myself diligently to this assignment if elected and in accordance with this will base my campaign and my future action on certain fundamental principles. These are:

1. Government should be of laws, rules or principles and not people. Men should be instruments of government guided by principles.

2. Texas should take the lead in restoring state rights through exercising strong and able state government. The best government is that nearest to the scene of the governed.

3. Freedoms (Economic, Political, Academic, Religious) are in one bundle. One cannot be surrendered without jeopardizing the others.

4. Moral restraint is still a more powerful control than legal restraint. Passing more laws (legal restraint) is not always the right answer to solving our problems.

5. Economic justice can best be won by free men through a free enterprise system.

6. There are many necessary government expenditures but not all are sacred. Relating spending to equitable and reasonable taxation is necessary to prevent ultimate confiscation of property and incomes.

"These are principles for which I will live, vote and crusade as your State Representative. These are principle by which you can hold me accountable in performing the duties of this office."

"I will appreciate the opportunity to discuss my candidacy for this office with any individual or group in the area," commented Campbell.

A Navy veteran of World War II, Campbell was employed as a research engineer by the Cabot Company for four years and has been a partner in the Panhandle Insurance Agency in Pampa for the past five years.

He has served on the Board of Directors of the Pampa Kiwanis and Optimist Club, Jaycees, Chamber of Commerce, the Pampa Youth and Community Center and the Pampa Chapter of the American Red Cross.

He is a past president of both the Optimist Club and the Jaycees.

Also, he has served as general chairman for the fund raising campaigns of the United Fund, the Optimist "800 Club", the Pampa Chapter of the American Cancer Society, the Red Cross and the Youth and Community Center.

Through the "800 Club", Campbell helped build the Pampa Optimist Boys Club that now offers a varied program to the boys of Pampa.

As a minister, he serves the Church of Christ in Miami.

Campbell and his wife Wanda Jay have four children; Mary Jay, 9; Bill, 4; John, 2; and Julia, 1.

Born in McLean in 1927, Campbell has lived in Gray County for 31 years.

Starting his education in McLean, he graduate from Pampa High School in 1945. He went on to Texas Christian University and Oklahoma University, where he got his B. S. in Chemical Engineering in 1949. He is a chartered property casualty underwriter, earning his professional insurance degree in 1956.

## Baker Files For Superintendent Of County Schools

Thomas H. Baker, popular Wheeler County school administrator, announced his candidacy for election to the office of Superintendent of Schools, Wheeler County.

A resident of Wheeler County for the past 10 years, Mr. Baker has been principal of the Lela Independent School District since 1950. Prior to that time, he served one term as coach at Briscoe High School.

Consider the Qualifications of Successful Farmer

VOTE FOR ...

**COY**  
**Revious**

FOR



**Commissioner of Precinct 2**

The friends of Coy Revious filed his name as a candidate for Commissioner of Precinct 2, and again these friends ask you to consider his qualifications when you go to Saturday, July 26.

1. We believe he has had sufficient background in business matters and dealing with the public to make us a good Commissioner.
2. Coy has always been interested in local people and their welfare. If elected, he will work diligently for the welfare of the county and its people.
3. Coy has worked hard for farmers and stock men through their farm organizations. He has worked diligently for area agricultural projects. He knows how to co-operate and he knows how to get things done.
4. He started from scratch and made a success of his own farming operations.

BELIEVE HE WILL PUT HIS GOOD JUDGEMENT HE HAS USED IN HIS AFFAIRS TO WORK IN OPERATING COUNTY BUSINESS. IF WE ELECT COY REVIOUS WE WILL HAVE A MAN WHO WILL GET THE JOB DONE.

**Elect Coy Revious**

For A "Full Time" County Commissioner

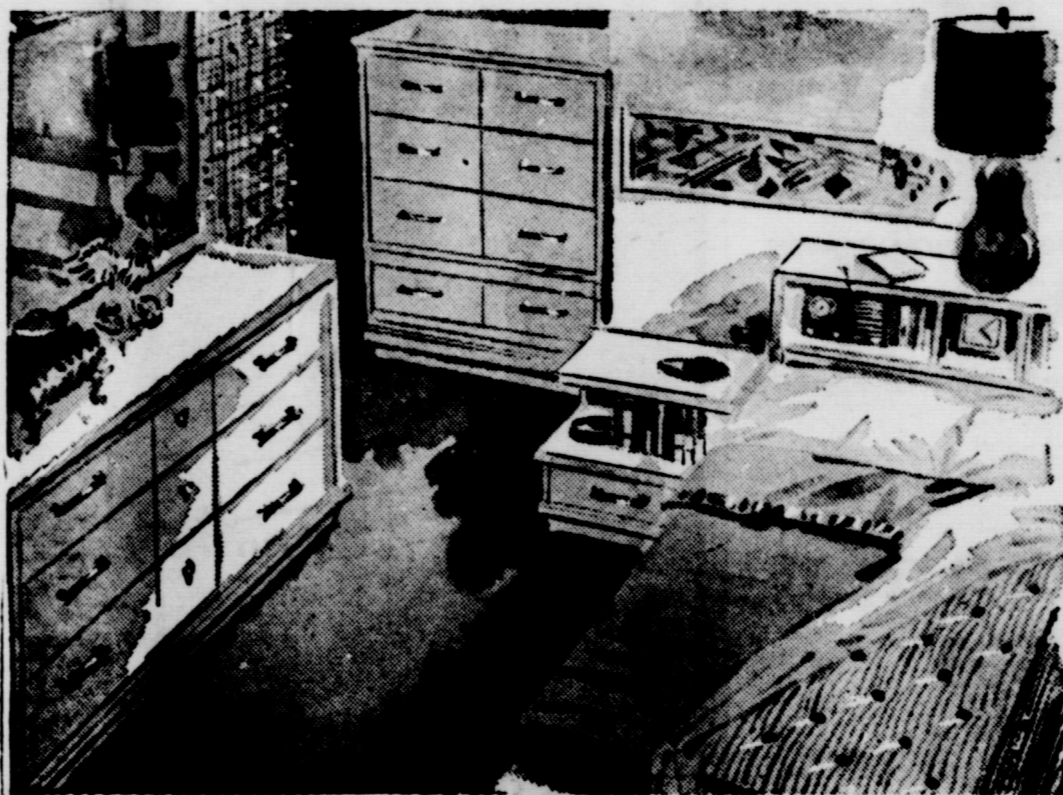

MAPEL

## Bedroom Suite

Just Right For The Den or The Children's Room

Here are pieces with a modern flair, exceptionally made, of fine maple veneers in today's warm tones. The big dresser has plenty of drawer space, center drawer guides and is dust proof, and the decorative drawer pulls add a final smart touch. The twin box springs and mattresses are the finest by Dulaney. THE SAME SUIT WITH SPOOL BEDS. REG. \$467.00, SELLS FOR ONLY \$312.00.

DRESSER — TWIN BEDS  
BOOKCASE HEADBOARDS  
TWIN BOX SPRINGS  
TWIN MATTRESSES

**\$35200**  
Regular \$485.00

**Parsley's Furniture Co.**

Wheeler, Texas

Frank Parsley

Phone 4321

# VOTE FOR MCILHANY!

VOTE FOR  
**YARBOROUGH**

A Native Texan

Scratch the man from Missouri and Oklahoma, who on his million dollar hook up, has never told you how he made a HUNDRED MILLION DOLLARS AT DALLAS.

The Houston Press says one of Blakley's companies paid four of our State Senators \$12,300.00 while they served on Senate insurance committees protecting us from crooked insurance outfits. None of them ran for re-election after being exposed. They were also dropped from the insurance companies pay-roll. Were they being paid as lawyers or as State Senators? Ask Mr. Blakley.

Mr. Nokes who is running against Lt. Governor Ramsey, on a six station TV broadcast said fourteen of our senators were paid \$94,000.00 before the insurance racket was broken up.

None of the big Dallas lawyers have gone to jail, they are setting back and letting the little boys take the rap. The dimes paid into the Yarborough fund by laborers are chicken feed, compared to the millions being spent by the Dallas GANG.

This ad composed and paid for by Wheeler county voters

RE-ELECT



**L. L. SEE**

For  
**Commissioner  
PRECINCT FOUR**  
Wheeler County

I have done my utmost to contact each of you personally. In the event I have, in some unintentional way, failed to see you, I would like for you to consider this my humble appeal for your vote and support in this important county race.

If elected I promise to carry out the duties of my office in such a manner as to bring good repute to the citizens of precinct four and the residents of Wheeler County.

FOR GOOD...

... HONEST ...

... ECONOMICAL

**GOVERNMENT**

VOTE FOR

**L. L. SEE**

Number One

Johnson County.  
For Associate Justice of Supreme Court: Sarah T. Hughes, Dallas Co. and Joe Greenhill, Travis Co.  
For Judge, Court of Criminal Appeals: Kenneth K. Woodley, Travis Co.

For Railroad Commissioner: Olin Culberson, Travis Co.  
For Comptroller of Public Accounts: Robert S. Calvert, Travis Co.  
For State Treasurer: Jesse James, Travis Co.  
For Commissioner of the General Land Office: Bill Alcorn, Brown Co. and L. J. (Lil) Dimmitt, Dallas Co.

For Commissioner of Agriculture: Glen H. Kothmann, Bexar Co.; Tom Griffin, Bastrop Co. and John C. White, Wichita Co.  
For Associate Justice Court of Civil Appeals (7th Supreme Judicial District): E. O. Northcutt, Potter Co.  
For U. S. Representative: (18th Congressional District) Walter Rogers, Gray Co.  
For District Judge: (31st Judicial District) Bruce L. Parker, Gray Co. and Lewis M. Goodrich, Wheeler Co.  
Wheeler County  
For County Judge: J. C. Taylor and G. W. Hefley.  
For County Clerk: Harry Wolford.  
For Superintendent of Public Schools: Thomas H. Baker and

THE WHEELER TIMES, WHEELER, TEXAS  
Thursday, July 24, 1958

Geo. A. Weems.  
For District Clerk: Rena Sivage.  
For Treasurer: Palmer Sivage.  
For County Chairman: A. B. Crump.  
For Commission Pct. 1: Jack Miller and Shelby Pettit.  
For Justice of Peace Pct. 1 & 2: E. D. Guynes.  
For Committeeman Pct. 1: E. E. Johnston.  
For Committeeman Pct. 3: R. J. Holt Jr.  
For Commissioner Pct. 2: R. D. Mason, O. W. Pendleton, and Coy Revious.  
For Committeeman Pct. 5: T. L. Gunter.  
For Commissioner Pct. 4: Ernest

E. Henderson, L. L. See, C. McMurty.  
For Justice of Peace: J. H. Templeton.  
For Constable Pct. 3: Pike and Dick Gurbert

WATCH FOR OUR FORMAL OPENING ERNEST L. HARDWARE

Accept My...

**THANKS**

For Your Support

Although I am unopposed in my bid for Justice of the Peace, Precinct One and Two for my first elective term. I take this means of thanking every voter for their support and influence in the July 26 Primary.

**Dick Guynes**

Justice of the Peace  
Precinct 1 and 2

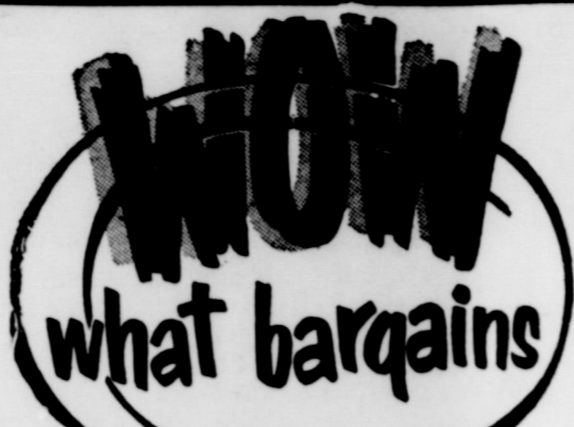

On Portable

**Televisions**



by **Emerson**

Combination Radio & Television With  
Phonograph Plug-In

REGULAR \$169.95  
**\$149.95**

**H & B**

**APPLIANCE CENTER**

HENRY RISNER, Owner

Phone Night 2263 - Day 2061 Wheeler  
2 Doors East of Pucketts Food Store

**J-LEE** Back to School Lay-A-Way



NEW FALL  
BACK TO SCHOOL  
DRESSES  
**\$2.98**

Sizes 3 to 6x and 7 to

- WASH AND WEAR COTTONS
- COMBED COTTON

A Small Deposit Will Hold Your Dress on Lay-A-Way. Needs Little or No Ironing. Fresh and Clean Longer. Fast

All Age Sizes in

**GIRLS COATS**

**14.95 TO 24.95**

Sizes 1 to 14

- WOOL AND CASHMERE
- WOOL AND NYLON

New Styling and New Colors in the Fashions. You Must See Them to Appreciate These Beauties. Buy Now on Lay-A-Way! A Small Deposit Will Hold Your Coat.



**SLIM COATS**

SILHOUETTE

Special Priced!

**\$39.95**

Wyandotte's Super Lustrous. Slim line 3 spaced buttons, draped notch roll push-up sleeves, inverted pleat back pointed tab and button trim. Millium lined.

Somersville's 20% cashmere blend. Slim clutch coat, new notch shawl collar, push-up sleeves, inverted pleat back, dropped hand, loop and button for closing. Crepe satin Millium interlined.

Big Selection of Colors in All Sizes of The Newest Styles. Buy Now on Lay-A-Way! A Small Deposit Will Hold Your Coat.



STROLLERS AND TOPPERS

**\$16.95 TO \$19.95**

**VOTE FOR BLAKLEY**

# Essick Air CONDITIONER

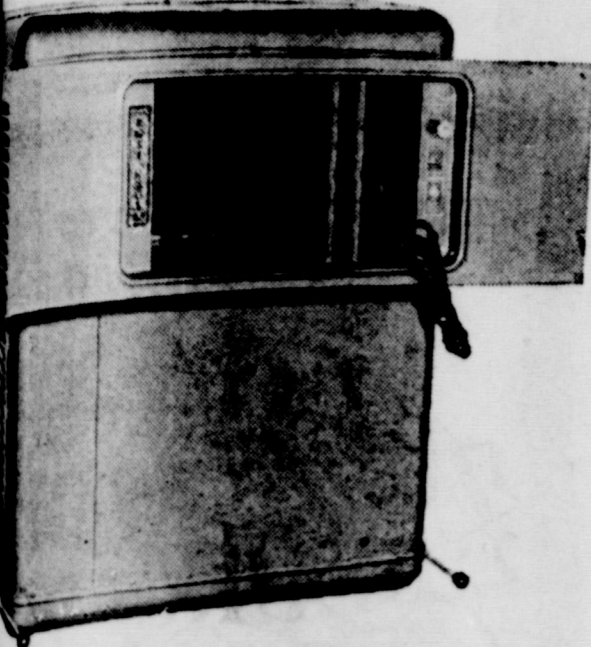

Not Exactly As Illustrated

C. F. M. \$129.95  
Reg. \$149.95  
Out Special

# H&B Appliance Center

HENRY RISNER, Owner  
Night 2263 - Day 2061 Wheeler  
2 Doors East of Pucketts Food Store

## Songs of Satisfaction



Buy One Dress . . . And Get Another One Of Your Choice

## FREE

This Includes Our Entire Stock of Dresses Except the New Fall Dresses Coming In . . .

Nolly Don's and Mary Lee's

All Ladies SUMMER HATS 1/2 PRICE  
A Group of Men's DRESS SHIRTS Reg. \$3.95 and \$4.50 1/2 PRICE

A Group Of LADIES HOSE Reg. \$1.00 79¢  
A Group Of LADIES BRIEFS 2 PAIR \$1.00

A Group of Children PANTIES 25¢ PAIR

McIlhany WHEELER TEXAS DRY GOODS  
2011  
FOR THE THING YOU WEAR



**WHO-ZIT:** This wild wooley cowpoke has been in business in Wheeler for about 19 years, fresh out of Draughn's College in Oklahoma City. He was born in New Mexico and graduated from McLean High School, attending college in Chicago before Draughn's. He has 2 children of school age, loves to fish, hunt and eat. Come on and make a guess. Call 5011.

# TO THE VOTERS

OF WHEELER COUNTY

The privilege of voting in a free election is a cherished one. We should take advantage of it. So, to show your gratitude to God who entrusted us with the right, and to those who have paid the supreme sacrifice to defend it, let's go to the Polls and vote Saturday July 26, 1958.

## Harry Wofford

Candidate For COUNTY CLERK

Of Wheeler County

# SPORTS

By Carroll Killingsworth

The White Sox, struggling to gain top spot in the Pee Wee League, downed the Sheriffs 12-7 with Wiley making three runs for the Sox. Trimble started and was the winner, Vanpool took the loss. However, the Thunderbirds, not willing to give any ground to the threatening Sox, squeezed by the Sox 13-10 to maintain a one game lead. The two teams will meet one more time and the Sox must win to cinch a tie with the 'Birds. Goad crossed the plate three times for the winners, while Wiley, Goad and Ross tallied twice each for the Sox.

The amazing Monroe Page, continuing his bid for Most Valuable Player award, gave up singles to Sims and S. Waters and went on to defeat the Giants 17-10. Page also collected two singles and a double in four trips to the plate and raised his league leading batting average to .697. J. Hefley had a home run and double in three times at bat for the Marshalls. The Giants, threatening with seven big runs in the fourth, were shut out cold in the fifth as Page rose to the occasion and struck out the first three batters to face him.

In the second game, the Giants had a 12-7 lead over the Marshalls going into the fourth inning, but the never-say-die Marshalls rallied for five hits and nine runs in the fourth and went on to win 15-14 in what one observer said was "The best ball game I ever saw". McCasland connected for a single and double in the big inning with Barber, Gaines, and Page getting the other singles. The Giants opened by pushing across twelve big men in the first inning on seven walks and two doubles by Watson, two singles by Waters and a single by Shaw. The Marshalls couldn't get going until the fourth, and then brought home enough to win. The Marshalls need one more victory to cinch a tie for the pennant and two more victories or two Giant losses or combination of two wins and two losses would give the pennant to the hard fighting Marshalls.

On the brighter side for the Giants, S. Waters allowed a double and a single to Jolly and struck out ten to gain a 11-7 decision over the Rangers. Watson had a

double and two singles while Ruff hit a double and single to be the big men at the plate for the Giants. M. Hunter had a double and scored to retain his lead in scoring the most runs with 25.

### STANDINGS

Team	W	L	Pct
Yankees	4	3	.571
Cardinals	3	4	.423

### Pee Wee League

Team	W	L	Pct
Thunderbirds	7	2	.777
White Sox	6	3	.666
Little Sheriffs	0	8	.000

### Little League

Team	W	L	Pct
Little Marshalls	11	3	.785
Giants	9	6	.663
Texas Rangers	2	11	.154

### BIG GUNS

Player	AB	H	Pct
Page	33	23	.697
Hunter	34	21	.618
Watson	35	20	.571
Ruff	34	19	.557
Jolly	33	18	.545
Gaines	43	23	.535
Porter	22	11	.500

HOME RUNS: Jolly, Rangers 4; Gainers, Marshalls, 3; Page, Marshalls 2; Waters, Giants 2.

RUNS: Hunter, Giants 25; Watson, Giants 24; Gaines, Marshalls 24; Page, Marshalls 24; Sims, Giants 22; Waters, Giants 21.

### SCHEDULE

**Thursday, July 24**  
7:15 Thunderbirds vs Little Sheriffs  
8:30 Rangers vs Giants  
**Friday, July 25**  
NO GAMES SCHEDULED  
**Monday, July 28**  
7:15 Yankees vs Cardinals  
8:30 Rangers vs Giants  
**Tuesday, July 29**  
7:15 White Sox vs Little Sheriffs  
8:30 Marshalls vs Rangers  
**Thursday, July 31**  
7:15 Thunderbirds vs Little Sheriffs  
8:30 Marshalls vs Giants

Mr. and Mrs. Jeff Turner visited with friends in Minco and Oklahoma City over the week end. They returned Monday. Mr. and Mrs. Merl Green accompanied them on the trip.

Mr. and Mrs. Henry Greenhouse of Borger visited in Wheeler this week.

## Harry Wofford Seeks Re-election To Office Of County Clerk

Harry Wofford has authorized The Times to announce his candidacy for re-election to the office of County Clerk of Wheeler county.

In declaring himself a candidate for this office, Mr. Wofford said, "It is my desire to continue to serve you as your County Clerk. Through the years we have endeavored to give you the type of service to which you are entitled. The records have been kept neat and orderly as is possible for us to do.

"We have micro-filmed the records and stored a negative in a conditioned vault in Hudson, New York, as a precaution against destruction of the Court House and records by fire or the elements.

"If my service in your behalf meets with your approval, I will appreciate your voting for me, and assure you that if I am returned to the office of County Clerk, that I will continue to lend my every effort to render the best service possible.

"Accept my deepest gratitude for your kindnesses extended to me during the time I have served you." Harry Wofford.

## Loran L. See Is Candidate For County Commissioner

Loran See, recently announced his candidacy for re-election as commissioner of Precinct 4.

Mr. See has been a resident of Wheeler county since 1923 where he was engaged in farming, until 1934, then going to work for the county as grader operator. Working at road work for several years he ran for office in 1950 and took office in 1951.

Fifty-two year old See and his wife, Zella, reside in Shamrock. They have 2 daughter, both married.

See is strictly for economical government. He said "I want to thank the voters of this precinct and also say that if re-elected will do my best to serve the voters to the best of my ability and work for the betterment of the precinct and county. I feel that with my past experience I can serve better in the future. Your vote and support in the coming election will be greatly appreciated."

## Insects Reported In County Cotton

County Agent Bryan Swain says cotton insects have and are causing limited damage over the county and that all farmers should make checks every three to five days for insects in their cotton.

Swain said most of the present damage is being caused by fleahoppers, grasshoppers and boll worms, and in checking for these the farmer should notice the terminal growth.

The Texas Guide for controlling cotton insects are available in the county agents office.

## No Charges Filed In Two Car Mishap

No charges were filed in a two car mishap Monday morning on Shamrock and 2nd street in Wheeler. Narrvel Warren Sechrist 16-year-old Wheeler youth and Perry Lee Roby 59-year-old man from Lubbock collided when Roby attempted to pass Sechrist on Shamrock street. Both automobiles were traveling north.

Carl Carter, deputy sheriff, investigated the accident.

WATCH FOR OUR FORMAL OPENING ERNEST LEE HARDWARE

## HOMEGROWN

Fruits and Vegetables

- Peaches - Apples
- Plums
- Peas - Beans - Corn
- Cucumbers

## RISNER'S MARKET

Across From Don's Courts Wheeler Texas

# Wheeler County May Decide District Judge's Race . . .

Friends of District Judge Lewis Goodrich believe he will be re-elected IF WHEELER COUNTY VOTERS GIVE HIM THE MAJORITY TO WHICH HE IS ENTITLED.

There are five counties in the 31st District, and Gray County (home county of Judge Goodrich's opponent) has almost as many votes as the four other counties combined. It is the custom of many voters to favor a candidate from their home county in a district race, regardless of his qualifications. And thus many Gray County voters will doubtlessly vote for Judge Goodrich's opponent ALTHOUGH A MAJORITY OF GRAY COUNTY LAWYERS AND OTHERS FAMILIAR WITH COURT PROCEDURE ARE PUBLICLY SUPPORTING JUDGE GOODRICH.

## Goodrich's Home County Must Back Him Strong

Wheeler County friends of Judge Goodrich point with pride to his outstanding court record, citing the fact he has had the smallest number of reversals from higher courts of Texas. He has a judicial mind, clothed with temperance and mercy. His ability has never been questioned. He will continue to make a splendid servant of the people - - humble, honest fair and appreciative. HE CAN BE RE-ELECTED IF WHEELER COUNTY PILES UP A BIG MAJORITY.

Tell your neighbors and friends to re-elect this deserving public official. HELP GET OUT THE VOTES FOR JUDGE GOODRICH SATURDAY.



**WHO-ZIT . . .** The DeLuxe Cleaners of Wheeler is sponsoring this Who-Zit. Dudley Callan, owner of the cleaning shop will give \$1.00 worth of cleaning free to the first two who correctly identify at least seven of the boys in the picture. They are the Wheeler class of 1937. If you can identify them call the DeLuxe Cleaners. Free Pickup and Delivery . . . Fast Efficient Service . . . Alterations.

## WANT ADS

<p><b>FOR SALE</b></p> <p>Monuments, Markers, Grave Covers, Curbing, Surface Burial Vaults. Will Warren. 4-tfc</p> <p>FOR SALE — 6 Ft. Case Combine. In Good Condition. Mrs. J. K. Ribble, Mobeetie. 27-rtn</p> <p>My home for sale. Pearl Bowerman, Wheeler. 27-4tp</p> <p>FOR SALE — Allis Chalmers Side Mounted Mower. \$75 Frank Walker. 31-3tc</p> <p>FOR SALE — The Kelton school district has a 1961 Chevrolet Pickup for sale. Sealed bids will be taken for the pickup until August 1st.</p> <p>FOR SALE — New 8 boat, oars included. \$50.00. Kenneth Burks. 32-rtn</p> <p>FOR SALE — Maize and kafir heads. Lester Hathaway, Mobeetie. 32-2tp</p> <p>FOR SALE — Registered Weaning Meat Type Hampshire pigs. Bryan Swaim, Lindsey McCasland or C. J. VanZandt. 32-2tp</p> <p>FOR SALE — Two used upright pianos. \$89.50 and \$69.50. Parsley's Furniture Co.</p>	<p><b>FOR SALE</b></p> <p>FOR SALE — 1952 model Dearborn front-end mower for Ford tractor. W. R. Richardson. 33-2tp</p> <p>FOR SALE — 8 Hampshire pigs. Weaned - wormed - dipped - cut and well. \$15.00 each. Lee Black, Wheeler, Texas. 1tp</p> <p>FOR SALE — Upright piano and bench. \$40. Call 3391. 1tc</p> <p><b>FOR RENT</b></p> <p>FOR RENT — 2 Brush Beaters. Shredding attachment for one. Harold Sivage. Phone 2842, if no answer call 4011. 29-rtn</p> <p>Pasture for about 30 head of cattle. See Farmer Hefley. 32-2tp</p> <p><b>MISCELLANEOUS</b></p> <p>ANTIQU — If you are in the market for a sturdily constructed round oak table. Stop in at Parsley's Furniture Co.</p> <p>NEW LINE — of 1959 Philco Televisions are now here. We also have a complete line of Refrigerators and Freezers. Nash Appliance and Supply Company. 1tc</p>
--	---

## TWENTY ATTEND WATER-SEWER ANNUAL MEET

Twenty panhandle businessmen and farmers attended the annual meeting of the Canadian Water and Sewer Association Thursday night at Risner's Lake.

Following a watermelon feed, the group discussed water and sewer problems on the small town basis. Judge Fisher of Canadian was elected vice president of the association.

The group voted to hold the next meeting in Shamrock.

Those attending were: Mayor Thomas Daughtry, and councilmen Wayne Edwards, James Verden W. D. Mitchell and water superintendent Jim Risner all of Wheeler. Others who attended the meeting were Carl Henry, Shamrock; Charles Blankenburg, Otto Preuss, John Gillenwater, and P. G. Turner all of Pampa.

Leo Dacus, Louis Karns and Ernest M. Newcastle of Spearman; J. D. Maberry, W. B. Borclay, L. H. Albright and Frank Chick of Perryton; Judge Fisher, J. C. Reagan and R. T. Smith of Canadian.

## Palmer Sivage Candidate For County Treasurer

Palmer Sivage, popular Wheeler County resident, announced his candidacy for re-election to the office of County Treasurer.

In making his announcement, Mr. Sivage made the following statement to the voters of the county:

"It has been a pleasure to serve you as County Treasurer in the past and I would like very much to be returned to the office so that I can continue as your public servant.

I want to express my sincere appreciation for your making it possible for me to obtain the office and for the co-operation and support given me since I was elected.

When I first submitted my candidacy for County Treasurer, I told the voters I was seeking their support on my qualifications and not because I am not able to get around as well as most people. That is the way I still feel about it.

"I have stayed on the job and served to the best of my ability in every way. I feel that I have filled the position to which I was elected in an efficient manner.

"My contact with the public has enabled me to make many new friends, and for this I am happy and grateful. I feel that the experience I have gained in the office, will make it possible to serve you even better in the future.

## Mason Enters Race For Precinct 2 County Commissioner

R. D. Mason asked the Times to announce that he is a candidate for County Commissioner of Precinct 2, Wheeler County.

Mason said, "To the people of Precinct 2, I wish to say that I have entered the race for County Commissioner because I would like to serve the people of the precinct and county in a way that I feel capable of serving."

"With past experience and a knowledge of the duties of this office I will, if elected, strive to work for the best interest of the precinct and county."

"Until I can get around and see everyone I would like to take this opportunity to ask for your consideration, your support and your votes in the July primary.

## IT'S A GIRL

Mr. and Mrs. Harold Callan are the proud parents of a baby girl, Linda Ann, born Sunday morning July 20 in the Wheeler Hospital. She weighed 6 1/2 lbs.

Grandparents are Mr. and Mrs. Bill Lowery and Mr. and Mrs. M. V. Callan.

"I want to express my heartfelt thanks and appreciation for your support and votes in the past. If you see fit to return me to the office, I promise to do everything in my power to make you a good official," Mr. Sivage concluded.

## VOTING PLACES

A. B. CRUMP, Election Chairman

Pct. No.	Name	Judges
1	Mobeetie	S. W. Williams
2	Briscoe	O. L. Hudson
3	Wheeler	R. J. Holt Jr.
4	Allison	Rex Miller
5	Wheeler (Stanley)	T. L. Gunter
6	McBee	Leonard Rathjen
7	Twitty	W. A. Jolly
8	Kellerville	J. B. Brown
9	Heald	W. J. Chilton Jr.
10	Lela	Robert Terry
11	Shamrock	W. H. Walker
12	Shamrock	Glynn Bell
13	Kelton	T. B. Killingsworth
14	Paken	Paul Macina
	Absentee	J. W. Hooker

## Wheeler County Voters Have A Big Job Ahead

...IF YOU EXPECT

TO RE-ELECT ...



# Grainger McIlhenny State Representative Pampa Daily News Is Opposing Him

This California-owned newspaper which has such strange ideas about the Public School System of Texas, has called for the defeat of Grainger McIlhenny and the election of its candidate which The Pampa News say "wants to keep the individual free from the clutches of a power-hungry, despotic government."

Gray County has more potential votes than Wheeler and Collingsworth Counties combined. Johnny Campbell of Pampa who is running against Grainger McIlhenny is well liked in Gray County (in spite of The Pampa News effort to control his thinking) and will pick up some votes in Wheeler and Collingsworth Counties. Too few people know of the wonderful, outstanding record Grainger has made at Austin.

It is up to the friends and supporters of Grainger McIlhenny here in his home county, whether he is re-elected. If we will all work hard in these remaining few days, it is possible we can build up a big enough lead in his home county to elect him.

This is an appeal to every voter in Wheeler County. Are you going to let Gray County defeat us in every election that comes up? Are you going to let them beat Grainger McIlhenny just because they can't control his thinking? He has made a wonderful record and deserves to be re-elected. Please talk to your neighbors and friends and ask them to go to work also.

**VOTE FOR GRAINGER McILHENNY OF WHEELER COUNTY FOR STATE REPRESENTATIVE.**

(This Ad Paid For By Home-Town Friends of Grainger McIlhenny)



## VOTE FOR George Weems

# COUNTY SUPERINTENDENT OF SCHOOLS

1. I believe the child should be the center of all educational activities.
2. I believe the school programs should bring out the best in every child.
3. I believe there must be cooperation between parents, teachers and administrators if healthy schools and communities are to exist.
4. I believe in recognizing the worth of conscientious and efficient local superintendents, principals, teachers and school board members.
5. If elected, I shall cooperate in every way to promote these aims.

## WHEELER COUNTY

# I Humbly Solicit Your Vote And Support

CES  
Chairman  
Williams  
son  
t. Jr.  
r  
nter  
Rathjen  
ly  
wn  
Itton Jr.  
erry  
dker  
ll  
ngsworth  
na  
ker

to for it  
ren  
se th  
INT  
DS.

n

**Mrs. Rena Sivage Is Candidate For First Full Term As Dist. Clerk**

Mrs. Rena Sivage, member of a prominent Wheeler county family announced her candidacy for reelection to the office of District Clerk of Wheeler county.

Mrs. Sivage was appointed by District Judge Lewis M. Goodrich to replace Miss Barbara Frye who resigned as District Clerk in the fall of 1955. She was elected by the people in the Democratic primary in the summer of 1956 to complete the unexpired term.

She is now submitting her candidacy for election to a first full term.

Born and reared in Kelton, Mrs. Sivage is the daughter of Mr. and Mrs. A. C. Johnson, who have owned and operated a grocery store in Kelton for many years.

She is a graduate of Kelton high school and attended West Texas State College in Canyon. Mrs. Sivage is married to Harold Sivage, also a long-time resident of Wheeler county.

In announcing her candidacy, Mrs. Sivage said "It has been a pleasure to serve the people of Wheeler county as District Clerk. I have endeavored to execute the duties of the office in a manner creditable to its importance it holds."

"I would like very much to continue serving, and I believe that the experience gained during the past months will enable me to fill the position even more efficiently in the future."

"I wish to renew the pledge I made two years ago - to remain on the job at all time and devote my entire efforts to the office. If the good people of Wheeler county see fit to re-elect me, I will be forever grateful."

the law and all who come before me are treated alike regardless of color, religion or social standing."

"I feel that being elected to the District Judge office is a great responsibility and I shall try to conduct myself in such a manner as to be worthy of that office. I feel that a public office is a public trust. May I never betray that trust and may I never forget that I am a servant of the people and that the official is best who serves most."

**... seeks promotion**



**BRUCE PARKER**

**BRUCE PARKER SEEKS DISTRICT JUDGE POST**

Bruce Parker filed for a place on the ballot in the July 26 Democratic Primary for Judge of the 31st Judicial District of Texas.

Parker, county judge for eight years, said he was seeking the promotion on a platform of integrity, qualification and experience.

Parker has held public posts for 12 years in Gray County. He was elected county attorney in 1944, served for four years and was elected county judge. He held that post four years, was out two years, and has been county judge again for the last four years.

Parker lives with his wife, Wilsie, and three daughters, Phyllis Ann, 16, Pamela, 8, and Debora Kay, 5, at 1202 E. Browning in Pampa.

Judge Parker came to Gray County in 1930, after graduating from the University of Texas Law School and has lived in Pampa since that time.

He has 16 years experience as a practicing attorney.

He says, "I have served for 12 years as county attorney and county judge and am now asking the voters of Gray County and the other counties (Roberts, Wheeler, Hemphill and Lipscomb) of the 31st Judicial District of Texas to promote me to district judge."

"I have tried to do a good job as a county official and have enjoyed especially working with the youth of this county. I expect to continue to work with youth as most of the criminal cases handled by the district court involve youths 17 to 21 years of age."

"I shall continue to work on every county enterprise which is for the benefit of children."

Parker received wide recognition for his precedent-shattering curfew on the youths of Gray county last year. His move was discussed pro and con by some of the country's largest newspapers. He has since been called on to discuss juvenile problems before many organizations ranging from clubs, P. T. A. groups and churches to state-wide conventions.

Parker said, "I am supporting no particular candidate, and do not intend to, to fill the post I am vacating."

"If elected to the District Judge office," he stated, "I expect to maintain my office in the district judge's office in the Gray County Courthouse, where I shall be available at all times I am not holding court in the other counties of the 31st judicial district."

Parker holds three college degrees and has worked on his PhD. He holds a Bachelor of Arts Degree from West Texas State College, Canyon, a Master of Arts Degree from the University of Texas, Austin, and a Law Degree from the University of Texas Law School, also at Austin.

Parker grew up on a ranch in Lipscomb County and attended a country school. He also went to school in Higgins.

Judge Parker was admitted to the bar of the state of Texas in 1930. He is a member of the State Bar, Texas Bar and Gray County Bar Association.

Parker said, "I invite the voters of Gray, Lipscomb, Hemphill, Roberts and Wheeler Counties to check my record as judge of Gray County and on the basis of this record I ask them to promote me to the office of District Judge of the 31st Judicial District Court, which is made up of these counties."

"My record will reveal that I believe in the strict enforcement of

**SPECTACULAR BUYS**

REFRIGERATORS

FREEZERS

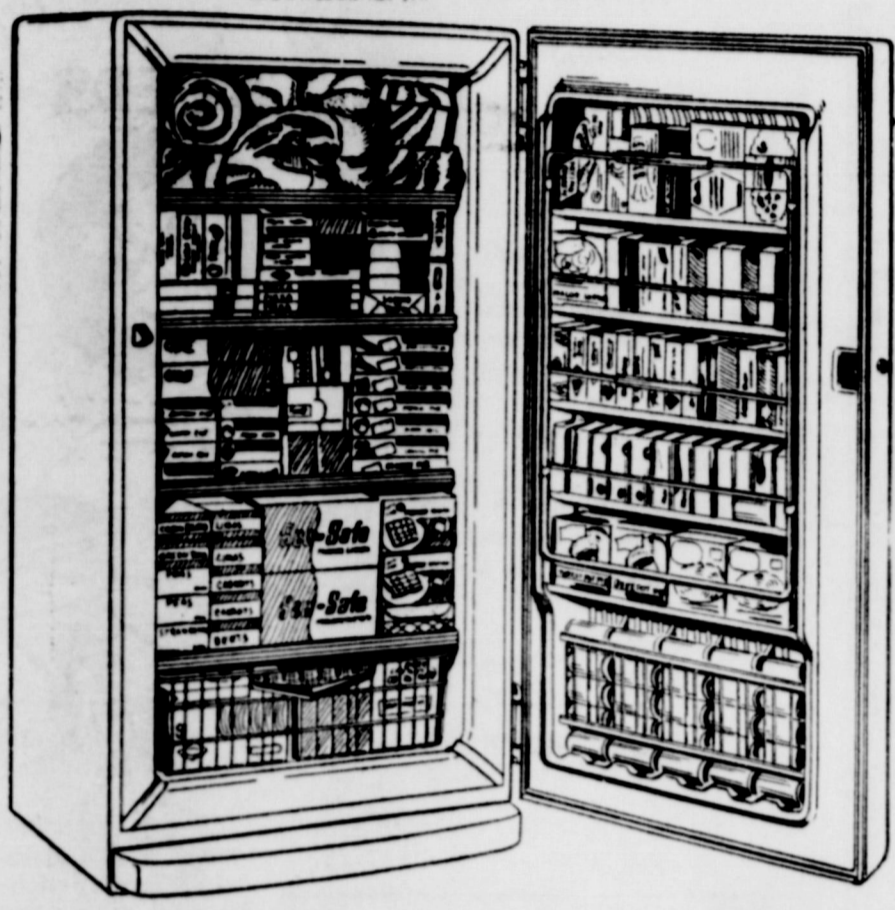

**5 YEAR WARRANTY**

**Gibson Upright Freezer**

enjoy strawberries in January, sweet corn in May. Shop less when prices are lowest, quality highest. These are the advantages you enjoy when you own this 540 pound Gibson. And wherever you keep it - in your kitchen, room or basement - this handsome new Gibson gives you storage space in less floor space.

Regular \$349.95  
**\$299<sup>95</sup>** With Trade  
16 Cubic Ft.

**SPECIFICATIONS**

- Dial-A-Matic Defrost
- Adjustable Steel Shelf With Aluminum Trim
- 2 Additional Full-Width Shelves.
- Two 15 Quart Sliding Porcelain Crispers.
- 3 Adjustable Door Racks. 4 Deep Door Shelves.
- Handy Butter Compartment.
- Two Removable Egg Racks.
- Rugged All Steel Construction.
- Eas-E-Open Door Latch.
- Frosty Peach Porcelain Interior.
- Charcoal Grey Trim.
- 5-Year Protection Plan.
- 19 Pound Locker Capacity.



**GIBSON REFRIGERATOR**

New Gibson refrigerator, new Gibson Trimline Styling, new features... all combined in this 14 Cu. Ft. 1958 model... a family-size refrigerator, designed with family living in mind.

There's traditional Gibson quality throughout, from the white enamel exterior to the cool, Frosty Peach porcelain interior with its Charcoal Grey trim. Three full-width shelves - (one adjustable), sparkling porcelain crispers slide out, Fresh'ner locker glides out, doubles as a receptacle for defrosting. Dial-A-Matic - simply turn a dial and the refrigerator defrosts. Eas-E-Open latch with pull-away mechanism - the slightest pressure opens the door from inside. Easy-to-clean interior.

Regular \$329.95  
**\$269<sup>95</sup>** With Trade  
14 Cubic Ft.

**H and B APPLIANCE CENTER**

2 Doors East Of Puckett's Food Store

Henry Risner Owner  
Phone Night 2263 - Day 2061

Wheeler, Texas

**You Can Be Sure**

THAT

**Jack Miller**

Will Conduct Himself In Such A Way That The People Of Precinct One Will Be Proud To Have Him As Their . . .

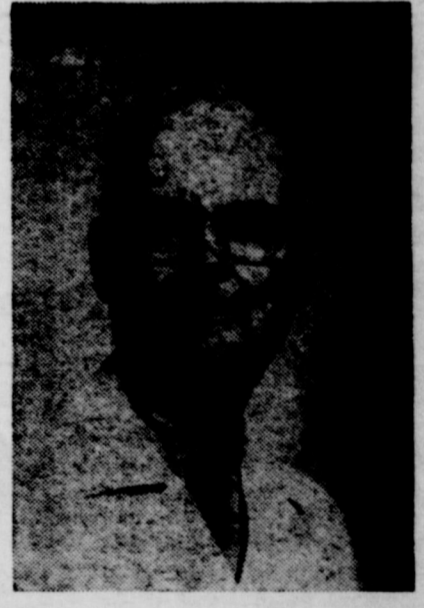

**PRECINCT ONE**

**County Commissioner**

1. Through my contacts with area farmers for the past 35 years, I understand their needs in the way of roads.
2. If elected, I promise to build the best roads possible with the money that is available.
3. I am under obligation to no one and can carry out the work of my precinct in a manner that will benefit everyone.
4. With better roads it will be possible for the farmers in Precinct 1 to deliver their products to market and trade in communities and towns. I can bring a better understanding between our rural and town population.
5. As there were several people whom I have not contacted I would like to take this opportunity to ask each of you for your support in the July Primary.

**LET'S ELECT JACK**

FOR

**HONEST - - - EFFICIENT COUNTY GOVERNMENT**



Ernest Henderson

**Ernest Henderson  
Is Candidate For  
Precinct Commissioner**

Ernest Henderson, candidate for Commissioner of Precinct 4, this week issued the following statement to voters pertaining to his candidacy: "I am 43 years of age and have lived in Wheeler county since 1918. We make our home on our farm seven miles northeast of Twitty.

"Era Jo and I have two children. James will be a senior student at Texas Tech in electrical engineering and Lee who finished Shamrock high school last spring will be a student at Southwestern University this fall. She will study music and religious education.

"I served 13 years on the school board, 14 years on the Canadian Production Credit Board of Directors. I also served on the Gin and Hospital Board of Directors.

"I have had experience in bridge work and in the maintenance of roads, and since I live in the country I am naturally interested in the roads of the precinct and county. I feel my experience on various boards in the fields of finance and civic affairs should prove helpful in carrying on the business of the precinct. If elected I pledge myself to handle the affairs of this precinct on a strict business basis and to maintain the roads in the best possible way at a minimum expense.

"I want to thank the people of this precinct for the friendly manner in which they have accepted me in this campaign in both their homes and places of business. I would also like to thank my opponents, Dean McMurry and Loran See, for a fair and friendly race.

"I would appreciate the opportunity of serving the people of Precinct 4 as their county commissioner."

**Number Three**

rich, not very interested in politics as a rule. But John Q. Poll-Tax-Fayer is the most important man in Texas this week. With a few strokes of his pencil Saturday, he'll decide who'll be who in Texas for the next two years or more.

When John Q. glances down the ballot, he may see a number of names he's never heard of. He'll guess, scratch his head, wonder which names "sounds best," finally shrug, make a mark and go on.

Such a possibility gives office-seekers the cold shakes. For fear their names may yet be unknown to some, they'll try to be everywhere at once this week.

Nobody can positively predict what John will do. Past records show that some years he feels liberal; some years, conservative. And some years, both ways at the same time.

Jeff Turner was in the office Saturday and renewed his subscription to the Times. Sure seems like a swell fellow.

If hard work is the key to success, most people would rather pick the lock says Dudley Callan.

In looking through the old files we noticed that Charles Grimshaw vocational agriculture teacher at Wheeler high school, has lived in Wheeler a year this week. Reckon he's a full-blooded Texan by now. He was originally from New Mexico.

Man when in the wrong is inclined to lay the blame on someone else - like the small boy standing on the cat's tail, who explained to his mother, "I'm not pulling its tail, I'm only standing on it. He's the one who's doing the pulling."

Mr. and Mrs. Joe Rogers and family vacationed last week in Oklahoma City, visiting relatives and friends and Pauls Valley. They enjoyed a trip to Plyatt National Park and Hunter Falls.

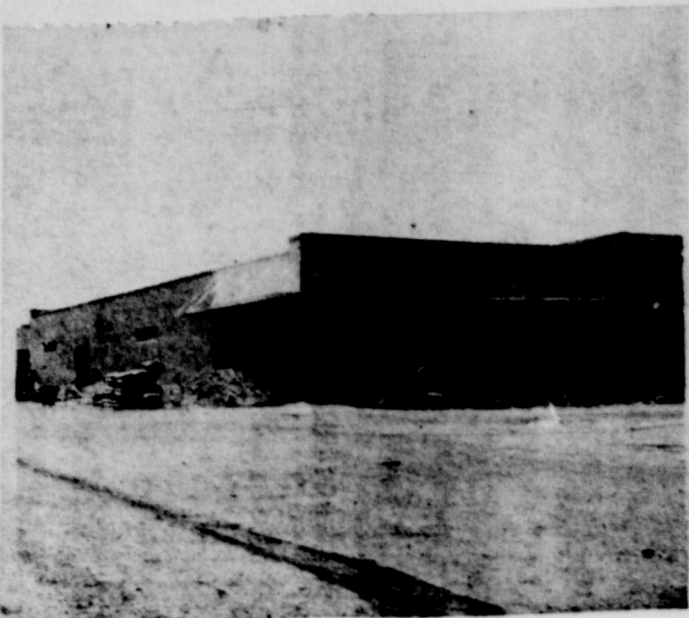

**ALMOST COMPLETED:** Construction of the new building which will house the Ernest Lee Hardware is almost complete according to Lloyd Lee, owner of the firm. Lee started moving furniture into the new building Monday. However, it will take several weeks to complete the move he said.

**ERNEST LEE HARDWARE TO  
MOVE INTO NEW BUILDING**

Construction of the building is complete Lee said. "Nevertheless it will take us several weeks to complete the move, because of the tremendous inventory we have on hand."

The new building, located next-door to the present location of the Ernest Lee Hardware is 125 feet long with a 50 ft. glass front and 24 ft. of glass on the south side. The building is heated with Reznor forced air heaters and is cooled with 4 huge 5800 cfm evaporative air coolers.

The display room is 50 by 95' with the office located in the rear. The building is equipped with two rest rooms and has a new, decorative awning out in front.

The old side walk in front of the building has been replaced and steps added to make the sidewalk more accessible from the street.

Lee said the "old building" will be used as a display for new and used furniture.

Lee was careful to point out

that the new building will not change any of our customer policies. "We will be the same old store in a new location," he said.

Mr. and Mrs. Jess Moore left the 15th for an extended trip to Europe.

Mr. and Mrs. Buford Conwell spent Tuesday night with Mr. and Mrs. S. D. Conwell. Mrs. S. D. Conwell and the Buford Conwells left Wednesday morning for a visit in Ft. Worth and Gainsville.

Mrs. Orville Koher and daughters, Jerri and Patti, from Canton, Ohio are visiting with Mr. and Mrs. Frank Noah and Mr. and Mrs. Harry Wofford.

WATCH FOR  
OUR  
FORMAL  
OPENING  
ERNEST LEE  
HARDWARE

**GREATER SAVINGS**  
on more food... more often

Bake-Rite 3 Lb. Can

**SHORTENING 69c**

Pure Cane 10 Lb. Bag

**SUGAR \$1.03**

Armour's  
Matchless  
BACON  
Pound  
**57c**

Folger's  
COFFEE  
Pound  
**81c**

Fresh Lean  
PORK CHOPS  
Pound  
**59c**

U. S. No. 1 Red 10 Lb. Bag

**POTATOES 39c**

2 Large Heads

**LETTUCE 25c**

400 Size  
KLEENEX  
Box  
**25c**

Johnson  
COOKIES  
1/4 Lb. Bag  
**39c**

Kleenex  
NAPKINS  
Box  
**25c**

Sunshine Graham 1 Lb. Box

**CRACKERS 37c**

Sunshine 1 Lb. Bag

**Marshmallows 33c**

Ideal 2 Cans

**Dog Food 35c**

**Puckett's** WHEELER, TEXAS  
**FOOD MARKET**

**FEED FOR BIGGER PROFITS**

There is NO  
GUESSING  
When You Feed  
PURINA!



Feed Purina Feed for faster gains and more profit. You can save one third of your grain by feeding Purina supplement with your grain. You can have your livestock ready to go to market from two weeks to thirty days earlier with less cost per pound gain and with the minimum death loss.

Purina Feed is properly balanced with all the ingredients to keep your livestock and poultry in good health. Healthy animals always make more money per dollar invested.

**FERTILIZER**

We still have Fertilizer for your Alfalfa and small grain crops.

**INSECTICIDES**

FOR INSECT CONTROL

Aldrin - Heptachlor - Toxaphene

Dieldrin, - DD2 - Two to one mixture

JOHNSON GRASS AND

WEED CONTROL SPRAYS

Dalpon - TCA Sodium Salt

HCA Liquid Spray - Tryben for Bind

Weed Control - Weldar and Weedon

For Weed Control

**SALT AND MINERALS**

We have a complete line of farm ranch Salt and Minerals for your livestock at attractive prices by the block, such special prices by the ton. 100 lb. blocks coarse White Salt - Loose Minerals or 50 pound bags - Plain White and phur in 50 lb. blocks. We have Trace elements, Iodized Minerals, Calphorus, blote Minerals, Cuda'hay, Swift, M. Carey, Purina and Vita-Way brands.

**SANITATION**

We have all the Sanitations needed to keep your building and lots in the condition, the best of sprays to rid animals and fows of these parasites steal your profits.

**FOR YOUR FARM NEEDS SEE US**

... See Us For Your Bulk Food Needs ...

**SHORTS — BRAN — CORN OR CHOPS**

**OATS-BARLEY, CRIMPED OR WHOLE**

**SOYBEAN MEAL — COTTON SEED MEAL**

**COTTON SEED CAKE, OLD PROCESS 41%**

**RANGE CUBES AND CHECKERS**



BRING US  
YOUR CLEAN  
FRESH  
EGGS



We are now opening at 7:30 and closing at 6 except on Saturdays from 7:30 a.m. to 8 p.m.

"We Don't Meet Prices, We Make 'em"

**Wheeler County Produce  
Association**

Phone 3321

V. B. Hardcastle, Manager

Wheeler, Texas

**BLAKLEY FOR SENATE**

**MISSIONARY BAPTIST**  
1 Block East of Hall's  
Wheeler, Tex  
Rev. A. J. Bolt,  
Sunday  
Sunday School  
Morning Worship  
Evening Worship

**BRIDGE BAPTIST**  
Ericson, Texas  
Rev. C. M. Abercrom  
Sunday  
Sunday School  
Morning Worship  
Evening Worship

**FIRST METHODIST**  
Rev. Carlton H. Thoms  
8th and Main, Wheel  
Sunday  
Sunday School  
Morning Worship  
Evening Worship

**FIRST BAPTIST CH**  
Kelton, Texas  
Rev. Lee Roy Harris  
Sunday  
Sunday School  
Morning Worship  
Evening Service

**TWITTY CHURCH C**  
Twitty, Texas  
Eugene Ouzts, P  
Sunday  
Sunday School  
Morning Worship  
Evening Worship





Wheeler Church Of Christ



Wheeler First Baptist Church



Wheeler Nazarene Church



Mobeetie First Baptist Church

Rev. P. E. Yarborough, brings the message of the week in the twelfth of a series of commentaries by ministers of the area, and presented on this page through the cooperation of the firms and individuals listed below.

THE HOUSE OF GLADNESS

The Psalmist said, "I was glad when they said unto me, 'let us go unto the house of the Lord'".

Manifestly this is testimony. Here is a man who has known personally the benefits of attending divine services "in the house of the Lord". These benefits have been so good and impressive that he feels that he must tell other about them. That is what he is doing here.

To this testimony of the Psalmist there could today be added the testimony of multiplied thousands who like him, have experienced the vast benefits of going regularly to the house of the Lord for worship and meditation upon the mercies and blessings of the Lord. It is quite too late to challenge the fact that "The Lord is good. His mercies endureth forever". But there are many people who do not know it because they have never thought about it or put God to the test as the Psalmist had done. So his testimony becomes a challenge to put God to the test to find for oneself the amazing values of worship and devotion.

To be sure God is everywhere and can be found everywhere by those who seek Him truly and with the whole heart. But people who do not first find God in His house where "prayer and praise are wont to be heard" seldom find Him anywhere. And the greatest tragedy that anyone can ever know is not to know God as one's personal Saviour and Lord.

The easiest and best place to find God is where His people are at worship and are in communion with Him. And that is the place of which our Psalmist here speaks, "the house of the Lord". And to maintain regular and devoted attendance at the church of one's choice is to come increasingly to know the gladness of which the Psalmist speaks.

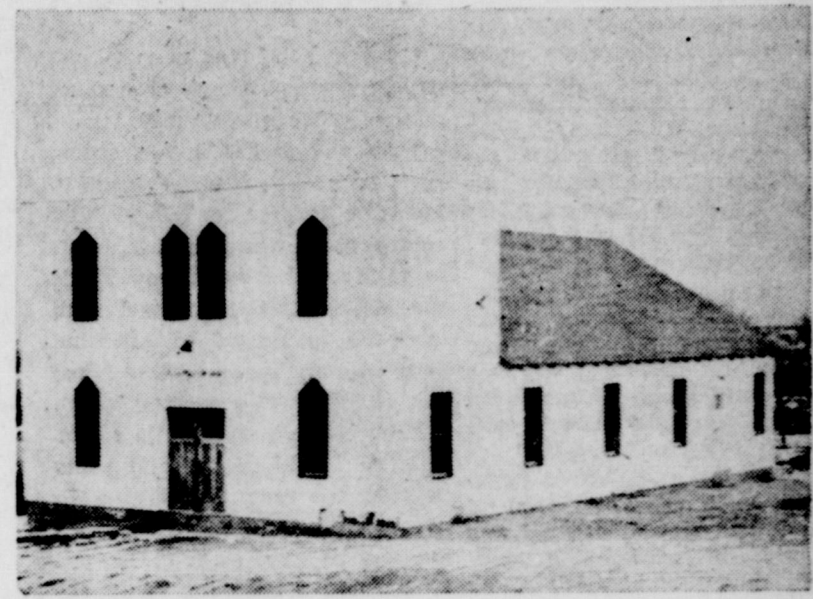

Wheeler Assembly Of God



Kelton First Baptist Church



Kelton Methodist Church



Mobeetie First Methodist Church

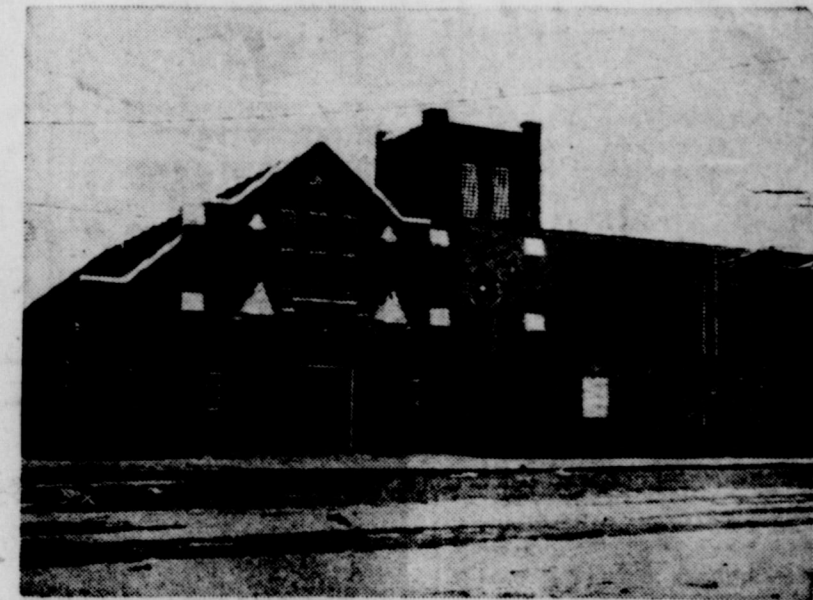

Wheeler First Methodist Church

THIS INVITATION IS MADE POSSIBLE BY THE CIVIC LEADERS LISTED BELOW

<b>MISSIONARY BAPTIST CHURCH</b> 1 Block East of Hall's Flower Shop Wheeler, Texas Rev. A. J. Bolt, pastor Sunday	
Sunday School	10:00 A. M.
Morning Worship	11:00 A. M.
Evening Worship	8:00 P. M.
<b>BRISCOE BAPTIST CHURCH</b> Erickson, Texas Rev. C. M. Abercrombie, Pastor Sunday	
Sunday School	10:00 A. M.
Morning Worship	11:00 A. M.
Evening Worship	8:30 P. M.
<b>FIRST METHODIST CHURCH</b> Rev. Carlton H. Thomson, Pastor 8th and Main, Wheeler, Texas Sunday	
Sunday School	9:45 A. M.
Morning Worship	11:00 A. M.
Evening Worship	7:30 P. M.
<b>FIRST BAPTIST CHURCH</b> Kelton, Texas Rev. Lee Roy Harris, Pastor Sunday	
Sunday School	10:00 A. M.
Morning Worship	11:00 A. M.
Evening Service	8:00 P. M.
<b>TWITTY CHURCH OF CHRIST</b> Twitty, Texas Eugene Oatts, Pastor Sunday	
Sunday School	10:00 A. M.
Morning Worship	11:00 A. M.
Evening Worship	8:30 P. M.

<b>Blacksmith and Welding Shop</b> L. D. Beasley
<b>Vanpool - Burton</b> FORD SALES & SERVICE Phone 2311 Wheeler, Texas
<b>Deluxe Cleaners</b> Free Pickup & Delivery Service Phone 2881 Wheeler, Texas
<b>Wheeler Lumber Co.</b> "For Better Building" Phone 3431 Wheeler, Texas
<b>Hibler Implement Co.</b> International Farm Equipment Phone 3441 Wheeler, Texas
<b>J-Lee Department Store</b> "Friendly Department Store"

<b>Farm Bureau Insurance</b> "Phone Night or Day" Mr. and Mrs. Geo. Richerson
<b>Daughtry's 5 &amp; 10</b> Mr. and Mrs. T. J. Daughtry and Ken
<b>Wheeler Drug Store</b> "A Friendly Place To Trade"
<b>First National Bank</b> Wheeler, Texas
<b>Percy's Garage</b> Mr. and Mrs. Percy Farmer
<b>Clay Food Store</b> Mr. and Mrs. Cecil Denson
<b>Southwestern Public Service Company</b>

<b>Puckett's Food Store</b> Mr. and Mrs. Ocie Ford
<b>Wheeler Gas Company</b> "A Home Owned Business"
<b>Parsley Furniture</b> Phone 4321 Wheeler, Texas
<b>Ware Chevrolet</b> Phone 3101 Wheeler, Texas
<b>Title Abstract Company</b> C. J. Meek
<b>Wheeler County Produce</b> "Your Farm Supply Store" Phone 3321 Wheeler, Texas
<b>Bill Owens</b> Texaco Service

<b>Chapman Dairy</b> Mr. and Mrs. Albert Chapman Phone 2001 Borden's Products
<b>City Cafe</b> Jessie Honts Phone 9131
<b>Lowell's Service Station</b> Mr. and Mrs. Lowell Farmer
<b>Thomas Garage &amp; Impl.</b> Phone 3212 Wheeler, Texas
<b>Chapman Truck Stop</b> Mr. and Mrs. Bill Chapman
<b>Nash Appliance</b> Mr. and Mrs. Harold Nash
<b>Wheeler Times</b> Printing & Office Supply

<b>FIRST BAPTIST CHURCH</b> Mobeetie, Texas B. Gene Grace, Pastor Sunday	
Sunday School	10:00 A. M.
Morning Worship	11:00 A. M.
Training Union	7:00 P. M.
Evening Worship	8:00 P. M.
<b>TWITTY BAPTIST CHURCH</b> Twitty, Texas Rev. Robert K. Whitaker, Pastor Sunday	
Sunday School	10:00 A. M.
Morning Worship	11:00 A. M.
Training Union	7:00 P. M.
Worship Service	8:00 P. M.
<b>FIRST BAPTIST CHURCH</b> 601 Main Street, Wheeler, Texas Rev. Frank J. Ross, Pastor Sunday	
Sunday School	10:00 A. M.
Morning Worship	11:00 A. M.
Training Union	6:30 P. M.
Evening Worship	7:30 P. M.
<b>CHURCH OF CHRIST</b> 8th and Main, Wheeler, Texas E. M. Borden Jr., Minister Sunday	
Bible Study	10:00 A. M.
Morning Worship	10:35 A. M.
Young People	6:30 P. M.
Evening Worship	7:30 P. M.

### PATROLMEN INVESTIGATE 215 ACCIDENTS

Highway Patrolmen investigated a total of 215 accidents during the first six months of 1958 in the Pampa substation area comprised of Donley, Gray, Hansford, Hemphill, Hutchinson, Lipscomb, Ochiltree, Roberts and Wheeler Counties, Sergeant E. G. Albers Jr., announced today.

Of the above total, 8 were fatal accidents, 64 personal injury accidents and 143 property damage.

Sergeant Albers reported a total property damage of \$173,166.00 with 109 persons injured and 12 killed. This is an increase of 28 accidents and increase of 3 deaths for the same period last year.

Albers said the Patrolmen in his area contacted 5,881 drivers during this period for the following violations: D. W. I. 33, Speeding 3,081, Improper Passing 234, Defective Equipment 1,349, Wrong Side of Road 159, Disregard Stop or Warning Sign 561, and all other violations 464.

"During the vacation months, thousands of motorists are on the highways, and too many of them are intent on cramming as much activity as they can into one brief vacation," Sergeant Albers said. "The result is often tragedy."

He cautioned vacations to be on their guard against speeders, drinking drivers and drivers who disregard traffic laws. Traffic accidents take no vacation, so to stay safe, step up your vigilance on the roads, and slow down and live.

Sergeant Albers also urged all motorists to check the expiration date on their driver's license to see that it has not expired. Patrolmen in this area are going to increase their activity in regard to drivers' license checks.

### Everyone Served By Department Of Agriculture

City people have a vital stake in affairs of the Texas Department of Agriculture just as much as farmers and ranchers, Commissioner John C. White said this week.

"Every housewife, businessman or worker is somehow served by nearly all the duties of my department. We keep every grocery store scale accurate, check proper measures on gasoline pumps, make certain that printed weights on all food stuffs are correct as well as maintain sound and economical policies that protect all phases of agriculture."

The 33-year-old White predicted a sweeping re-election victory in the July 26 primary based on his observations during a just-completed 1,600-mile tour of Central, North and West Texas.

"You can't argue with successful policies that have made Texas first in the South in modern farm services," White declared. "People assure me they want to keep an efficient administration in office."

Citing recent gains in agricultural work, White pointed out that the Texas Department of Agriculture services have been increased as much as 300% on many programs without making constant demands for new tax money.

Born and raised on North Texas tenant farms, John White was head of the Department of Agriculture at Midwestern University, Wichita Falls, prior to his election to office. He won re-election over two opponents in both the 1952 and 1956 campaigns and was unopposed in 1954.

Dwight Tipps of Briscoe is spending this week in the home of his grandparents, Mr. and Mrs. Roy Herd.

VOTE FOR ERNEST E. HENDERSON

He Will Appreciate Your Vote and Support Of His Candidacy For . . .

COMMISSIONER Precinct 4 Wheeler County



### A LETTER TO THE PEOPLE OF PRECINCT 1

Good morning and how do you do, citizens and friends of precinct no. one in Wheeler County.

I know I lacked a few seeing each and every one in person in Mobeetie, Briscoe and Wheeler. Of course there was still five weeks to go in which I would have made the second or third contact with everyone in regard to soliciting your vote and as you know I had this accident while working, which put me in the hospital. The doctor tells me I will be out and home now in the next few days and with the check up they have given me, will be good as ever.

So I am asking you again for your vote in Saturday's election for Commissioner Precinct No. 1.

Shelby Pettit  
(Pd. Pol. Adv.)

### WOW!

Presto COOKER Reg. \$16.45 SPECIAL \$10.95

ERNEST LEE HARDWARE Phone 3331 Wheeler



VOTE FOR ERNEST E. HENDERSON

He Will Appreciate Your Vote and Support Of His Candidacy For . . .

COMMISSIONER Precinct 4 Wheeler County

### Pattersons Are Host To Reunion

A family reunion was held in the home of Mr. and Mrs. Bill Patterson over the week end. Those attending locally and from out of town were Mr. and Mrs. Henry Ratliff, Patty and Becky of San Angelo; Mr. and Mrs. Nick Baird and Terry of Sudan; Mr. and Mrs. Finley Beckham, and Jan of Midliff; Mr. and Mrs. James Beesley, Sue, Tommy, Barney, Rickey and Jimmy of Wheeler; Mr. and Mrs. Archie Hardin of Shamrock; L. D. Beesley and son Barney Ray, Wheeler; Mr. and Mrs. Jennings Huddleston and Monte of Gracemont, Okla.; Mr. and Mrs. John Ratliff and Anne of Amherst; Mrs. Avo Ratliff, Gracemont, Okla.; Mr. and Mrs. Earl Beesley, Wheeler; Robert Beesley, Wheeler; Mr. and Mrs. Lewis Martin, Joe, Wayne and Gay of Shamrock; Mr. and Mrs. Toney Griffin and Butch of Pampa; Bill Beesley, Amarillo and Mr. and Mrs. Bill Patterson of Wheeler.

Don and Cindy Manning are visiting this week with their grandparents, the H. G. Mannings in Lawton, Oklahoma.

Mr. and Mrs. David Crouch and Jeff of Amarillo spent last week end in the home of her parents, Mr. and Mrs. Nelson Porter.

### People You Know

Linda Luttrell is spending the week with Mr. and Mrs. Roy Bailey.

Mr. and Mrs. J. C. Jarvis and Joann of Skellytown spent the week in the home of her mother, Mrs. Sylvia McCracken.

Dr. and Mrs. Akin and Patsy of Oklahoma City came Thursday for a visit with their daughter and family, Mr. and Mrs. N. D. Ware Jr. The Akin family are on their way to Lake George in Colorado.

Mr. and Mrs. C. B. Brotherton, Mr. and Mrs. L. T. Crowder, Bessie Herd and Loretta Clay enjoyed an ice cream supper Monday night at the E. H. Herd home east of town.

Mrs. Henry Risner visited over the week end in Midland with her sisters Linda and Molly Ripley.

Mr. and Mrs. Dean Tipps and Mr. and Mrs. Truman Zybach and boys of Briscoe left Monday on a fishing trip to Eagle Nest.

## REVIVAL

At The Briscoe Church of Christ  
**July 5 - Aug. 25**  
8:00 P. M. Each Evening

**ALFRED WHITE**  
BOVENA, TEXAS  
EVANGELIST

**TOMMY CLAY**  
SHAMROCK, TEXAS  
SONG LEADER

EVERYONE IS INVITED TO ATTEND

ELECT **THOMAS BAKER** FOR

## County SUPERINTENDENT OF SCHOOLS

I am making an attempt to see all voters in Wheeler County and personally solicit their vote and support in my candidacy for the office of County Superintendent of Schools. In the event I have, in some unintentional way, failed to see you, I would like for you to consider this my humble appeal for your help in my race for this important county office.

Your vote and influence will be genuinely appreciated.

### Carla Marshall Honored On Birthday

A birthday party honoring Carla Dean Marshall, on her third birthday, was given by her parents, Mr. and Mrs. Albert Marshall in the back yard of their home at 806 Shamrock street in Wheeler.

Refreshments of a three tiered cake, decorated with pink and blue rosebuds and pink punch were served to the following guests: Mrs. Harold L. Lee, Lucretia and Joanie; Mrs. Don Earmey, Carletta and Chuck; Mrs. Joe Marshall, Marla and Kent; Mrs. Charles Grimshaw; Boyd and Sandra; Mrs. K. D. Ford, Dwayne and Gleana; Mrs. James Verden, Linda and Janice; Mrs. Meredith Doughtit, Jana Lynn Marshall and the honoree, Carla.

Mrs. Dell Roach and children of Ft. Worth are visiting in the Ray Alexander home this week.

**WHEELER TIMES**  
Published every Thursday at Wheeler, Wheeler County, Texas by D. AND E. PUBLISHING CO.

Entered as second-class matter December 18, 1933, at the postoffice at Wheeler, Texas under act of March 3, 1879.

**DON D. EARNEY**  
Editor and Publisher

TELEPHONE: 5011

SUBSCRIPTION RATES:  
In Wheeler, Beckham and Hemphill Counties:

1 Year	\$2.00
1 Year	Elsewhere: \$2.50

Return Changes Of Address and Undeliverable Copies To Wheeler Times—Wheeler, Texas

Mrs. Dorsie Hutchison and Johnny, Mr. and Mrs. Chester Hampton and Richard Hampton attended the golden wedding celebration of Mr. and Mrs. Geo. Rathfon Sunday in Chelsea, Oklahoma.

## Re-elect O. W. Pendleton

In announcing my candidacy for a second term as your Commissioner of Precinct No. 2 I did so with the firm belief that I have endeavored through the past three years to give to Precinct No. 2 and Wheeler County an administration that will stand the closest scrutiny.

It is my opinion that my administration justifies your earnest consideration of my request for a second term and if, after you have investigated my record you find that it is what you expect of your Commissioner, I will appreciate your voting to return me to the office.  
O. W. Pendleton

### COUNTY Commissioner PRECINCT 2 Wheeler County

### Junior Girls Baptist Encampment

The Junior girls of Baptist Church spent at the Pan Fork Baptist camp near Wellington day, Mrs. Odessa White them the last day and camp and returned to Wheeler.

Junior girls going to Wainwright, Helena F. Smith, Judy Whitener, Smith and Darla Ramey.

## LOOK

CHICKEN DRESSING SALAD BLACKEYED MASHED POTATOES

# 85

Sunday, July 27 Only Serving Begins 11:00 a.m. Sunday

TAKE MONEY OUT FOR TREAT SUNDAY

HOT'S CA On The East Edge Wheeler

## YES!

We Will Accept Warranty Repair On All General Electric Appliances Sold in Wheeler and Shamrock.

### Because

We are the New General Electric Dealer For Wheeler County.

## H&B

APPLIANCE CENTER  
Henry Risner, Owner  
Phone Night 2263 -- Day 2061  
2 Doors East of Pucketts

Dist

For A

Present

Gr

Votin

averag

the wa

That

enough

about b

Ever

right to

countr

vote.

The

suffici

He

choser

Ren

by go

**JULY Buys**

**Furniture**

For The

**LIVING ROOM  
BED ROOM  
DINING ROOM  
KITCHEN  
OR DEN**

**ERNEST LEE  
Hardware**

Wheeler, Texas Phone 3331

you don't have to  
**HOWL**  
for it  
when you  
use the  
**WANTADS**



**BILL BLAKLEY**

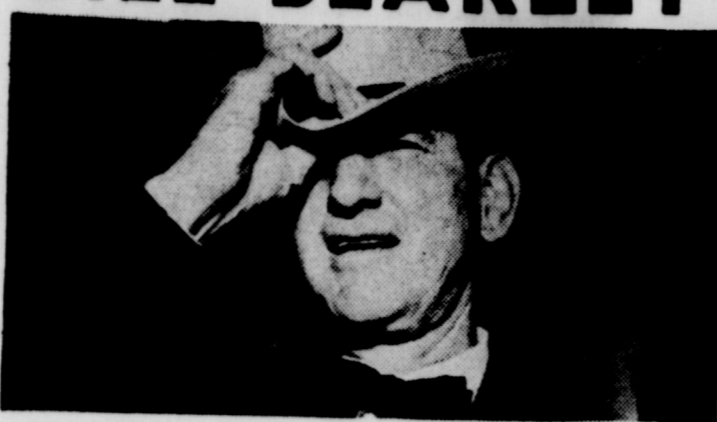

Texans like a public official who is independent in his thinking and doesn't have to account for his actions to anyone except the voters themselves.

William A. Blakley is such a man. Of his race for U. S. Senate, the *Port Arthur News* says: "He entered this race by his own decision. He is beholden to nobody. He doesn't have to promise special interest groups anything and he wants to represent all of Texas, not any political splinter or fragment or faction above the rest."

A vote for Bill Blakley on July 28 is a vote for returning to Washington a man who will truly represent Texas.

**BILL BLAKLEY for U. S. SENATE**  
(Pol. Adv. Paid for by Jim Blundell)

**Hibler And Tacker Register For Annual Texas Music Camp**

Two students from Wheeler are among the more than 200 who already have registered for the sixth annual West Texas Music Camp, slated Aug. 4-15 at West Texas State College.

They are Kitty Hibler and W. A. Tacker Jr.

With more than 200 already signed for the camp, only about 60 places remain open, according to David L. Kaplan, camp director. Enrollment is limited to approximately 300 high school musicians from the Tri-State area.

Kaplan has announced that with the registration of several string students, an orchestra will be added to the camp's musical groups, which include three concert bands, a "reading" band, a choir, and twirling ensembles.

The addition of strings instruction this year marks the first time an orchestra has been formed for the camp. The strings students will be organized and directed by John Tesovnik of Bakersfield, California, where Tesovnik is an orchestra director for the public schools. Tesovnik has attended the camp previously for special courses.

Mrs. Charlotte Brantley, principal violinist for the Amarillo Symphony, will teach private lessons in strings. The orchestra and soloists will perform at the camp's solo and ensemble concert Aug. 13.

Mr. and Mrs. C. B. Brotherton spent Sunday with her parents, Mr. and Mrs. E. H. Herd.

Mrs. Doris Baungardner and daughter Nancy of Ft. Stockton spent the past two weeks with Mrs. Percy Farmer.

Mr. and Mrs. Don Farmer and family of Borger visited over the week end with Mr. and Mrs. Percy Farmer.

**People You Know**

Guests in the Murray Sanders home over the week end were their son and family, Mr. and Mrs. Lynden Sanders and children of Pampa.

Mr. and Mrs. Robert Thurman and son of Perryton visited over the week end in the home of Mr. and Mrs. Claude Crouch.

Mr. and Mrs. Geo. Burgess and sons, David and Jerry of N. Norwich, N. Y. are visiting this week in the home of their uncle and aunt, Mr. and Mrs. Claude Crouch.

Mrs. J. C. Jarvis of Skelletown visited with Mrs. McCracken over the week end. Mrs. McCracken returned to Skelletown with Mrs. Jarvis.

Mr. and Mrs. Amos May and Mr. and Mrs. Hammie Herd visited relatives in Amarillo and Canyon Sunday and Buffalo Lake.

Mr. and Mrs. Jesse J. Dyer visited Lake Marvin Sunday.

Mr. and Mrs. Elmer Pillers and family of Amarillo visited relatives near Allison Sunday.

Pat Dodson is visiting with Mr. and Mrs. Elmer Pillers in Amarillo this week.

Rev. and Mrs. Frank Ross and Donald made a trip to Pampa Tuesday morning.

Mrs. Flora Shira and daughter Lorene Cox of Lubbock visited a few days in Wheeler with Mr. and Mrs. Clarence Crowder and Mr. and Mrs. Elwood Shira.

**KOTHMANN SAYS 'TAKE POLITICS OUT OF OFFICE'**

Glenn H. Kothmann, candidate for agriculture commissioner, believes that politics should play no part in operation of the agriculture commissioner's office. Accordingly, he has made this his campaign theme:

"Take politics out of the agriculture commissioner's office."

Kothmann, a 30-year-old livestock man and legislator from San Antonio, feels his wide background and experience in the livestock field and agriculture together with service on all the major agriculture committees of the Legislature qualify him for the post he seeks.

He has pledged himself to "serve all areas of the agriculture and livestock business in Texas, from the producer to the consumer."

He says also:

"I believe the office of agriculture commissioner ought to be people of Texas. To do this, generated for the benefit of all the people must be put ahead of partisan political considerations."

A native of San Antonio, Kothmann was educated in the San Antonio public schools. He graduated from Texas A&M in 1950 with a degree in agriculture.

He is in the livestock business with his family who have been a well know hill country livestock and ranch family for more than 100 years. The Kothmanns have operated from offices in the San Antonio union stockyards since 1893.

While at A&M Kothmann was on the livestock judging and meat judging teams, and a cadet lieutenant colonel in the corps.

After graduation he was commissioned a second lieutenant in the infantry. Later transferred to the cavalry where he commanded Hq. Co. of the famed 112th Armored Cavalry Regiment. At present he is a captain in the Adjutant General's staff in Austin.

Kothmann belongs to the Texas Cattle Raisers Assn., the Texas Sheep and Goat Raisers Assn., National Guard Assn., Texas A&M Former Students Assn., the San Antonio Junior Chamber of Commerce, the Chamber of Commerce, the American Legion and the Texas Farm Bureau.

Mr. and Mrs. Robert Thurman and son, Danny of Perryton and Mr. and Mrs. Claude Crouch had dinner Sunday in the home of Mr. and Mrs. C. H. McCartney, Kelton.

**JUDGE PARKER**

Present County Judge Of Gray County Asks For A Promotion To DISTRICT JUDGE

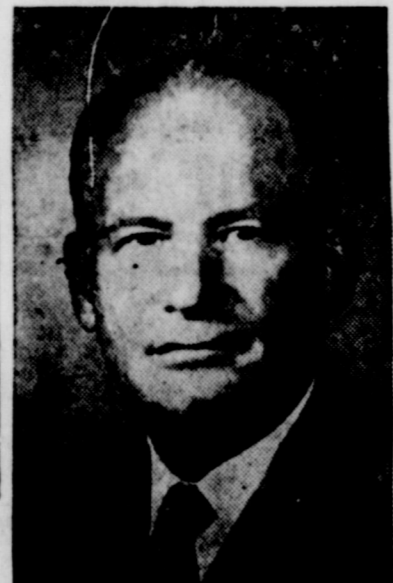

**JUDGE PARKER**

Deserves A Promotion Because Of His Good Record As COUNTY JUDGE

**BRUCE L. PARKER BELIEVES**

1. That a judge should so live that his conduct will cause others to honor and respect the law.
2. That misconduct on the part of a judge will cause the general public to disrespect the law.
3. That a judge should never conduct himself so as to cast dishonor on the high office he holds.
4. That no judge should use his high office for improper purposes or as a shield from his own misconduct.
5. That no judge should accept financial assistance during his campaign as this will cause him to be under obligation and he cannot be fair and impartial in his judgment.

**VOTE**

Voting is about the only chance the average citizen has to express himself on the way our government is run.

That fellow who was not interested enough to vote should not complain about bad government.

Every citizen who does not value his right to vote should live for a while in a country which does not permit him to vote.

The desire to hold public office is not sufficient qualifications for any office.

He who serves best at home will be chosen to serve afar.

Remember, bad officials are elected by good citizens who do not vote.

**Vote For  
BRUCE L. PARKER  
FOR  
District Judge of the 31st Judicial Dist.  
OF TEXAS**

31 Years Experience as Lawyer and Judge

"My candidacy for the Supreme Court of Texas is offered humbly and sincerely on the basis of experience. Your consideration and comparison of my record is invited."



**ROBERT W. HAMILTON**

FOR PLACE ONE  
**Supreme Court**

Now Serving CHIEF JUSTICE 8th Court Civil Appeals

**SPECIALS!**

3 - 2 Inch Deep <b>TIER CAKE PANS</b> 6 Inch - 8 Inch & 10 Inch Reg. 98c <b>77c</b>	Milk White <b>CANDY DISH</b> Reg. 49c <b>35c</b>	12 - 9 Inch Saveday <b>DINNER PLATES</b> Reg. 23c Pkg. <b>17c</b>	24 Ounce <b>ICE TEA GLASSES</b> Reg. 19c 6 FOR <b>67c</b>	8 Oz. Glass <b>MEASURING CUP</b> Reg. 10c <b>7c</b>	Fire King <b>MIXING BOWL</b> Reg. 25c <b>17c</b>	<b>DRAINBOARD TRAYS</b> Reg. \$1.98 <b>\$1.25</b>
Metal <b>WASTE BASKETS</b> Reg. 69c <b>47c</b>	11 In. - 22 Kt. Gold Bank <b>CAKE PLATE</b> Reg. 59c <b>39c</b>	<b>GARBAGE PAIL</b> Reg. \$1.69 <b>\$1.27</b>	3 Pounds <b>BUBBLE BATH</b> Reg. 69c <b>47c</b>	Colgate <b>TOOTH PASTE</b> 65c Size --- 43c 53c Size --- 37c 83c Size --- 57c	Ipana <b>TOOTH PASTE</b> 49c Size <b>33c</b>	<b>SAVE</b> Buy Xmas Dolls and Toys on Lay-A-Way, A Small Amount Down Then Easy Payments

**DAUGHTRY'S**  
Ben Franklin Store  
Phone 3342 Wheeler, Texas

**VOTE FOR ERNEST E. HENDERSON**

He Will Appreciate Your Vote and Support Of His Candidacy For . . .

**COMMISSIONER**

Precinct 4  
Wheeler County

... Re-Elect ...

**JOHN C. WHITE**

TEXAS  
**COMMISSIONER**  
of AGRICULTURE

EXPERIENCED  
QUALIFIED  
DEMOCRAT

H...  
FIRST IN THE  
In...



**Appliance and Radio Sales and Service**

Service Backed By Experience, and Fully Guaranteed



New parts, screen conversions, minor adjustments or major overhaul. Free estimates.

**NASH APPLIANCE AND SUPPLY CO.**  
Phone 3131 Wheeler

**CARD OF THANKS**

We want to express our grateful appreciation to all our friends for the sympathy and kindness shown during the sickness and death of our mother and wife, Effie Vaughn. Words cannot express what it means to have such friends in time of sorrow like this. We want to thank Dr. Harold Nicholson and the Hospital Staff for their untiring efforts on her behalf. We also wish to thank Rev. Yarborough, Rev. McBrayer and Rev. Evans, and all who helped in the service. We are grateful and thankful for the many neighbors and friends who prepared and served food and cared for our needs. May the Lord of Glory Bless you each and everyone is our prayer.

The M. H. Vaughn Family



**HUGHES**  
To Supreme Court



**Miss Jolene Koch**

**Wedding Plans Announced By Koch**

Mr. and Mrs. Fred M. Koch, Darrouzett, announce the engagement and approaching marriage of their daughter, Jolene, to Alford Corcoran, son of Mr. and Mrs. Phil Corcoran of Mobeetie.

**LEGAL NOTICE**

(Published in the Wheeler Times July 24, 1958)

THE STATE OF TEXAS TO ALL PERSONS INTERESTED IN THE ESTATE OF R. L. MOORE, DECEASED

You and each of you are hereby cited, required and commanded to appear before the County Court of Wheeler County, Texas, to be held in the County Court Room, in the Court house in said County, in Wheeler, Texas, such appearance to be at or before 10 o'clock a.m. on the first Monday after the expiration of ten days from the date of service, exclusive of the day of service, which day and date of service shall be the date of the publication that this newspaper bears, and which day of appearance will be the 4th day of August 1958, and contest, by filing written answer of contest, if they or any of them see proper so to do, a verified account, the nature of which is an account for final settlement of the R. L. MOORE estate, which final account has been filed by Loubet Moore, Administrator of such estate, and is now pending there, in a probate proceeding on the docket of said Court styled Estate of R. L. Moore, deceased No. 1144 which amount will be at such time and place considered by the court.

Witness, Harry Wofford, County Clerk, and Clerk of said Court, and Given under my hand and the seal of said Court, this 17th day of July 1958.

(SEAL)

Harry Wofford, Clerk of the County Court, Wheeler County, Texas.  
By Rosalie Seeds, Deputy

# Thank You

I do not have an opponent this year, however, I couldn't pass up this opportunity to say "THANKS" for your support in the past.

I consider it an honor and privilege to serve as your ...

**DISTRICT CLERK**

## Mrs. Rena Sivage

**VOTE FOR**

# R. D. MASON

Candidate For

## County Commissioner

**PRECINCT 2**

... And you will be voting for better roads, better school bus routes and less water holes to drive through when it rains.

If I am elected I intend to do a lot of work grading up low places in the roads that hold water for several days after rains. Driving through these water holes will ruin the brakes on automobiles and school busses. It is also very irritating to the owner of a new car.

Vote July the 26 and vote for the man who can be worth the most to your precinct. R. D. Mason.

**YOUR VOTE AND SUPPORT WILL BE APPRECIATED**

Fraser Building  
**Dr. Marion N. Roberts**  
112 W. Kingsmill  
Pampa, Texas  
**OPTOMETRIST**  
Telephone 4-3333

Those from Wheeler attending the funeral of Mr. J. B. Burnett Sunday in Memphis were Mr. and Mrs. Jake Holcomb and Liz, Mr. and Mrs. Roy Weatherly, Mr. and Mrs. H. E. Weatherly, Mr. and Mrs. Harry Wofford, Mr. and Mrs. Ocie Ford, Mr. and Mrs. Bud Vanpool, Mr. and Mrs. Hiram White-ner and Rev. and Mrs. M. B. Smith of Pampa.

**C. J. MEEK**  
AGENT  
**INSURANCE**  
Nite Ph. 3881, Day Ph. 2221

**ELECT GLENN H. KOTHMANN**  
Commissioner of Agriculture  
July 26



... because KOTHMANN is young, vigorous, qualified ... born, raised, trained and works fulltime in Texas agriculture ... a Texas A&M agriculture graduate, active in Texas Sheep and Goat Raisers Assn., Texas Cattle Raisers Assn., Texas A&M Ex-Students, on Legislature's important agriculture committees, Jaycees, Texas National Guard, American Legion ... from a family of pioneer Texas farmers and ranchers ... KOTHMANN stands for service to ALL TEXAS AGRICULTURE.

(Pub. Adv. Paid for by Glenn Kothmann)

## Court Records

List of instruments filed in the office of the County Clerk and District Clerk of Wheeler County, Texas from July 14, through July 18, 1958.

**July 14, 1958**

MD — Eva Holt Wakeman to Ward Bulkley Wakeman 6-26-58 1/4 Int. S 1/2 Sec. 48 Blk. 24.

OL — P. M. Skaggs et ux to Gulf Oil Corp. 6-9-58 NW 1/4 & NE 1/4 exc S40 ac & E 1/2 ac NE 1/4 Sec. 1 A-2.

SUB — Federal Land Bk. of Houston to Gulf Oil Corp. 7-1-58 NW 1/4 & NE 1/4 exc S40 ac & 3/4 ac NE 1/4 Sec. 1 Blk. A-2.

AFF — Harry Wofford to P. M. Skaggs et ux 6-26-58 NW 1/4 & NE 1/4 exc S40 ac & 3/4 ac NE 1/4 Sec. 1 Blk. A-2.

OL — Duane Glen Porter to Tom Collins 5-15-58 Sec. 29 Blk. A-9.

OL — Duane Glen Porter to Tom Collins 5-15-58 Sec. 46 Blk. A-8.

OL — Duane Glen Porter to Tom Collins 5-15-58 Sec. 30 Blk. A-9.

OL — Duane Glen Porter to Tom Collins 5-15-58 Sec. 47 Blk. A-8.

AOL — Tom Collins to Gulf Oil Corp. 6-19-58 Sec. 29 Blk. A-9.

AOL — Tom Collins to Gulf Oil Corp. 6-19-58 Sec. 30 Blk. A-9.

AOL — Tom Collins to Gulf Oil Corp. 6-19-58 Sec. 46 Blk. A-8.

AOL — Tom Collins to Gulf Oil Corp. 6-19-58 Sec. 47 Blk. A-8.

OL — James Marshall Porter to Tom Collins 5-15-58 Sec. 46 Blk. A-8.

OL — James Marshall Porter to Tom Collins 5-15-58 Sec. 47 Blk. A-8.

OL — James Marshall Porter to Tom Collins 5-15-58 Sec. 30 Blk. A-9.

OL — James Marshall Porter to Tom Collins 5-15-58 Sec. 29 Blk. A-9.

AOL — Tom Collins to Gulf Oil Corp. 6-19-58 Sec. 47 Blk. A-8.

AOL — Tom Collins to Gulf Oil Corp. 6-19-58 Sec. 46 Blk. A-8.

AOL — Tom Collins to Gulf Oil Corp. 6-19-58 Sec. 30 Blk. A-9.

AOL — Tom Collins to Gulf Oil Corp. 6-19-58 Sec. 47 Blk. A-8.

ROL — Gulf Oil Corp. to Willa Vaughn Tinsley 7-7-58 SW 1/4 Sec. 87 Blk. 13.

D — Charles E. Lackey et ux to L. R. Day et ux 6-4-58 NW 1/4 Sec. 89 Blk. 17.

DT — Marshal M. Wilson et ux to Federal Land Bk. of Houston 6-16-58 E 1/2 S 1/2 & SE 1/4 28 A-9.

AOL — C. E. Gierhart et al to Gordon Wattenbarger 6-27-58 NW 1/4 Sec. 103 Blk. 23.

AOL — C. E. Gierhart et al to Gordon Wattenbarger 6-27-58 NE 1/4 & SW 1/4 Sec. 18 Blk. 24.

Gordon Wattenbarger 6-27-58 S 1/2 Sec. 17 Blk. 24.

**July 15, 1958**

R OF JUDG — Texas State Hospital & Special Schools to Monroe Clay 7-14-58.

RELEASE OF CONTRACT — J. B. Veale Jr. to Winona A. Kongs et vir 6-30-58 NW 1/4 Sec. 54 Blk. A-4.

CD — Wheeler Cemetery Assn. to M. H. Vaughn 7-15-58 SE 1/4 Lot 1 Blk. F-3 Wheeler Cem., First Addn.

**July 16, 1958**

AFF — H. M. Wiley to R. L. George 7-16-58 Secs. 96 and 95 Blk. 17.

AFF Ed R. Wallace to J. D. Russell et ux 7-15-58 9 ac NW 1/4 & SW 1/4 Sec. 57 Blk. 17.

**July 17, 1958**

CD — Wheeler Cemetery Assn. to M. M. Hamilton 7-16-58 NW 1/4 Lot 3 Blk. A-14, Wheeler Cemetery, First Addn.

TMML — Modern Lumber Co. to Federal Land Bk. of Houston 7-15-58 E 1/2 S 1/2 & SE 1/4 Sec. 28 Blk. A-9.

ASSIGNMENT OF CONTRACT — Thomas J. Seay Jr. et ux to John M. Wright 5-10-58 W100 ac NE 1/4 Sec. 8 Blk. RE.

OL — Walter E. Shaw et ux to Sun Oil Co. 6-18-58 245 ac W 1/2 Sec. 5 Blk. A-4.

Mr. and Mrs. L. T. Crowder, Bessie Herd, Loretta Clay, Mr. and Mrs. Bill Hampton and boys, visited Thursday night with Mr. and Mrs. C. B. Brotherton.

Mr. and Mrs. Fred Tankersley of Amarillo visited Friday night with Mr. and Mrs. Archie Hibler and family.

Mr. and Mrs. Charles Herring visited in the home of her sister, Mrs. Lee Guthrie, last week.

Mrs. Harold Nash, Mrs. R. Wm. Brown and Mrs. Nelson Porter motored to Amarillo last Friday.

**July 18, 1958**

D — Noah Cunningham to R. O. Cunningham et ux 1-9-57 85' x 341' Sec. 71 Blk. 23.

MML — V. W. Bently et ux to James Brothers 7-16-58 SE 1/4 Sec. 54 Blk. 17.

RATIF OL — George B. Higgins et ux to Sun Oil Co. 6-18-58 245 ac W 1/2 Sec. 5 Blk. A-4.

SUB — L. Roy Goode et ux to Sun Oil Co. 6-18-58 245 ac W 1/2 Sec. 5 Blk. A-4.

District Clerk's Office  
No. 4794 Jack Dekle vs Jewell E. Dycus 7-14-58 Suit on Debt.

**DR. JOEL M. GOOCH**  
**OPTOMETRIST**  
207 N. Wall  
Phone 800  
SHAMROCK, TEXAS

**REPAIR & REMODEL**  
— LOANS —  
NO MONEY DOWN

Loans For:  
Bath Rooms  
Additions to Houses, Barns, and Chicken Houses  
Most Any Type of Repair Work  
**FREE ESTIMATES**  
**WHEELER LUMBER CO.**  
Phone 3431 Wheeler  
Wayne Edwards — 3691  
T. M. Bowman — 4851  
Fine Service for Fine People  
6-tfc

**Political Announcements**

Subject to the action of voters in the Democratic Primary July 26, 1958.

**County Judge:**  
George W. Hefley  
J. C. (Joe) Taylor

**County Clerk:**  
Harry Wofford

**District Clerk:**  
Mrs. Harold (Rena) Sivage

**District Judge:**  
Bruce Parker  
Lewis M. Goodrich

**County Treasurer:**  
Palmer Sivage

**Commissioner Precinct 1:**  
Jack Miller  
Shelby Pettit

**Commissioner Precinct 2:**  
O. W. Pendleton  
Coy Revious  
R. D. Mason

**State Representative:**  
Grainger Mellberry  
Johnny Campbell

**County School Superintendent:**  
Thomas H. Baker  
Geo. A. Weems

**VOTE FOR**

FOR

# ERNEST E. HENDERSON

He Will Appreciate  
Vote and Support of  
Candidacy For ...

## COMMISSIONER

Precinct 4  
Wheeler County

Custom  
**COMBINING**  
and  
**MOWING**  
**L. D. BEESLEY**  
Phone 2471 Wheeler

What looks attractive in the mail order catalogue isn't always what you want when you try it on.

The same can be true of insurance.

When it comes to buying one of the most important things in your life — your property insurance — KNOW what you are getting.

Make a mistake here and the consequences can be more than irritating — they could spell financial disaster.

To be sure your property insurance is tailor-made to fit your needs, call your local independent agent who is an expert on insurance coverages.

**DORIS FORRESTER**  
INSURANCE AGENCY  
Wheeler, Tex. Phone 5111



# GEO. W. HEFLEY

CANDIDATE FOR

## COUNTY JUDGE

TO THE VOTERS OF WHEELER COUNTY:

Since it is impossible for me to contact each of you personally, I would like to ask you to please consider this a personal appeal for your vote in the July Primary.

I had the honor of holding this office a few years ago and respectfully refer you to my record as to whether I am qualified. It is an important office and you should look the candidates over carefully.

If you can support me, I will be grateful.

Sincerely,  
**GEO. W. HEFLEY**

# FOODS at PRICES

*to please your family to please your purse*



Fresh  
**POTATO CHIPS**  
Reg. 69¢ Size  
**49¢**

**WE'VE SLICED THE PRICE ON MEATS**

- Choice Heavy Matured Beef Chuck **Roast lb. 49¢**
- Cured Smoked — 12 to 16 lb. Ave. Whole or Half **Ham lb. 59¢**
- Certified Assorted 12 oz. Pkg. **Old Cuts 59¢**
- Table-Rite Sliced **Bacon lb. 75¢**
- Certified All Meat **Prologna Pound 49¢**

**FREEZER SPECIALS**

- Sweet 3-6 oz. Cans **Lemonade 25¢**
- Crop **LEMONADE 2 6 oz. Cans 25¢**
- Cut **LEMONADE 10 oz. Pkg. 15¢**
- Green **LEMONADE 10 oz. Pkg. 15¢**
- Crop **OLE OKRA 2 10 oz. Pkgs. 45¢**
- Shore Fantail **LEADED SHRIMP 1 1/2 lb. Pkg. \$1.59**
- 's **ATING FILLETS 1 1/2 lb. Pkg. 37¢**
- 's **FILLETS 1 lb. Pkg. 39¢**
- Bakerite **MORTENING 3 lb. Can 69¢**
- Festival **MELLORINE 3 Half Gallon Pkgs. \$1.00**  
Chocolate - Vanilla or Strawberry

America Royal  
**COFFEE**  
POUND  
**59¢**

Good Value  
**Margarine 5 lbs. 89¢**

KRAFT'S — Deluxe Sliced - American - Swiss or Pimento  
**CHEESE 8 Oz. Pkg. 29¢**

**Miracle Whip**  
QUART  
ONLY **45¢**

Ballard or Pillsbury Sweetmilk or Buttermilk  
**BISCUITS 2 Cans 19¢**

Kraft's  
**Velveeta 2 Lb. Loaf 89¢**

Royal Crown  
CANNED  
**POP**  
All Flavors  
3 CANS  
**19¢**

Sunshine  
KRISPY  
**CRACKERS**  
POUND  
**23¢**

**Vegetables**

Seedless Pound  
**Grapes 23¢**

Firm Green Heads Pound  
**Cabbage 5¢**

U. S. No. 1 Crystal Wax  
**Onions 8¢**

**Canning Supplies**

- KERR JAR CAPS Dozen 33¢**
- KERR JAR LIDS 2 Dozen 31¢**
- PEN-JEL 2 Packages 29¢**
- SURE-JEL 2 Packages 29¢**
- KERR REGULAR JARS Pints Dozen \$1.10**
- KERR REGULAR JARS Quarts Dozen \$1.23**

**LIBBY'S Summer Time Values**

- Libby's **TOMATO JUICE 2 46 oz. Cans 63¢**
- Libby's **FRUIT COCKTAIL 3 303 Cans 79¢**
- Libby's **BARTLETT PEARS 3 303 Cans 79¢**
- Libby's Cut **GREEN BEANS 3 303 Cans 49¢**
- Libby's Sliced Pickled **B E E T S 2 16 oz. Jars 39¢**
- Libby's Cream Style or Whole **GOLDEN CORN 3 303 Cans 49¢**
- Libby's Garden Sweet **P E A S 3 303 Cans 59¢**
- Libby's Potted **M E A T 2 5 1/2 oz. Cans 35¢**
- Libby's **VIENNA SAUSAGE 2 Cans 43¢**

Prices Good Fri. and Sat. — July 25 and 26  
Save Valuable IGA Red Stamps—Double on Wed.  
We Reserve The Right to Limit Quantities

Free  
Delivery

**CLAY Food Store**



**Personals**

Mr. and Mrs. Furman Maxwell and Randy of Borger visited over the week end with relatives and friends.

Mr. and Mrs. Jimmy Goad and daughter of Amarillo spent several days here with his parents, Mr. and Mrs. W. A. Goad and other relatives.

Johnny Sherfield, of Sweetwater, Okla. was operated on in the Wheeler Hospital Sunday morning for appendicitis.

**The Wheeler Times Invites**

Mr. and Mrs. Lewis Lancaster To be its guests to see **RETURN TO WARROW Showing At The ROGUE THEATRE** Clip this ad and present it to the box office at the Rogue Theatre for free admission.

**Promote Judge Wilmer B. HUNT**  
OF HARRIS COUNTY  
To Associate Justice SUPREME COURT OF TEXAS



19 YEARS IN THE PRIVATE PRACTICE OF LAW IN TEXAS

11 years as judge of the 133rd District Court of Harris Co.; Re-elected three times without opposition.

**YOUR VOTE ON JULY 26 WILL BE GREATLY APPRECIATED**

**ELECT GLENN H.**



**KOTHMANN**  
Commissioner of Agriculture  
July 26

... because KOTHMANN is young, vigorous, qualified ... born, raised, trained and works fulltime in Texas agriculture ... a Texas A&M agriculture graduate, active in Texas Sheep and Goat Raisers Assn., Texas A&M Ex-Students, on Legislature's important agriculture committees, Jaycees, Texas National Guard, American Legion ... from a family of pioneer Texas farmers and ranchers ... KOTHMANN stands for service to ALL TEXAS AGRICULTURE.

Paid For By David M. Britt

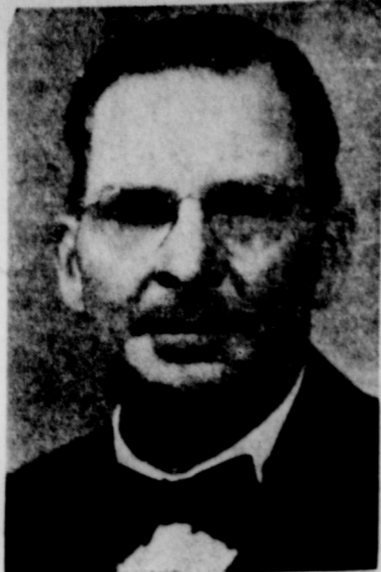

**Geo. W. Hefley is Candidate For County Judge**

Geo. W. Hefley, successful farmer-stockman, is a candidate for County Judge in the Democratic Primary on July 26. He served as County Commissioner in Precinct 4 (Shamrock) several years ago and later as County Judge, retiring voluntarily. He entered the present race at the insistence of past supporters who felt there was need for an experienced business man and tried public official at the helm of the county government. The accomplishments of Judge Hefley's former administration were cited by friends as proof of his ability to operate the county efficiently and at minimum cost to taxpayers.

**R. W. Hamilton Closes Campaign With Statement**

The candidate who won endorsement by the lawyers of Texas for Place One on the Supreme Court finished his campaign this week with a simple statement to the people of Texas.

"The places on our highest court should be reserved for those who are best qualified by experience to serve," said Justice R. W. Hamilton in a statement from his Austin headquarters. "If, on that basis, my candidacy merits the support of a majority of the voters of Texas, I shall be pleased and grateful," he said.

Hamilton, who is Chief Justice of the Eighth Court of Civil Appeals, was named as the preferred candidate over two opponents, both from Houston, in a secret poll of lawyers conducted last month by the State Bar of Texas.

His 31 year experience includes private practice, and elected terms as County Attorney, District Judge, and his present position as Chief Justice to which he was elected without opposition.

Justice Hamilton's affiliations include membership in the Episcopal Church, American Legion, Elks, School Board, Boy Scouts of America, Executive Committee Judicial Section of State Bar, American Bar Association and American Judicature Society.

Mr. and Mrs. David Britt and family and Mr. and Mrs. N. D. Ware Jr. and family returned last Wednesday from a weeks vacation in Colorado. They stayed at the lake cabin of Mrs. Ware's parents on Lake George. They visited many interesting points in Colorado including Cripple Creek and Colorado Springs.

**AUCTIONEER SHELLEY PETTIT**  
Phone 3561 — Wheeler, Texas  
Will cry your sale any time or place

**Briscoe News**

By Mrs. Henry Lee

Mr. and Mrs. Emil Seeding from Wheeler were visiting in Briscoe Monday afternoon.

Mr. and Mrs. J. E. Steen left Monday for the mountains of New Mexico and Colorado for a weeks vacation.

Mr. M. H. Vaughn went home with his son, E. T. Vaughn of Borger, to stay a few days.

Mr. Lohberger has his sister and husband, Mr. and Mrs. Edd Adridge of Garwin, Iowa. A brother, Frank Lohberger from Garwin is also visiting him.

Maurice Lohberger got his right thumb painfully injured on a grain loader last week. The last report was that he was getting along fairly well.

Danny Lohberger, son of Mr. and Mrs. Vern Lohberger is here visiting his parents. Danny is in the U. S. Navy.

Mrs. McCarrall visited her sister, Mrs. Vada Ridgeway at Mobeetie Sunday afternoon.

Grady Dodd and son, C. G. made a business trip to Amarillo Monday.

Mr. and Mrs. Vinson Smith and girls are vacationing in South Dakota and other points of interest in the Northern states.

Mr. and Mrs. Doyle Standlee are driving a new chevy this week. They plan to leave for California the last of the week where they will visit her mother and other relatives, also his sister who lives in Los Angeles.

Peggy Persell and a friend were visiting in Briscoe Monday. They spent the afternoon with La Trice D Spain.

Alan and Fulton Meadows left Monday morning for Paradise where they will visit their mother and sister and brother and attend to some business while there.

Mr. and Mrs. Oscar Lee and sons Dean and Kenneth and daughter, Mrs. Rod Washburn from Graver, were Sunday afternoon callers in the Henry Lee home. Grandmother Lee came with them and remained for a visit.

Mr. and Mrs. Lee Barry have returned from a weeks vacation to South and East Texas. Mr. Barry

**Family Reunion**

A group of Meadows relatives met in the Wheeler City Park Sunday July 20, for a reunion. There were 50 people in attendance for the picnic lunch. They were descendants of four brothers and one sister, who were early day settlers of the Panhandle.

Mrs. Sallie Meadows of Wheeler, wife of the late Lee Meadows, was the only oldest attending. Others present were their daughter, Mrs. Myrtle Lane and Robert, Mr. and Mrs. Paul Shumate of Wheeler and Mr. and Mrs. Henry Lee of Briscoe. Mrs. J. D. Stinnett who lived at one time near Myrtle school, now deceased, had one son, Rolly, who with his wife and daughter, Mrs. Melba Campbell and 4 children came from Paducah, Texas. Lee Meadows from Pampa, son of Mr. and Mrs. P. D. Meadows from Hutchinson County, now deceased. Mrs. Lucille Brown from Oklahoma City daughter of the late Will Meadows and Alan Meadows, son of John Meadows, deceased, and several grandchildren of John Meadows family were present. They were Mr. and Mrs. Roy Meadows, and family, Mr. and Mrs. Foy Vise and family, Mr. and Mrs. B. F. Meadows Jr., Mr. and Mrs. Loyd Hefley and family of Briscoe, and Mr. and Mrs. Johnny Meadows and family of Pampa, Mr. and Mrs. Wayne Meadows of Borger, and Melvin Meadows family of Wheeler. They were all cousins except Aunt Sallie, some of whom had not met since 1911.

**Lancaster Honored With Birthday Party**

A birthday party honoring Lewis Lancaster, was given Sunday evening at the home of Mr. and Mrs. A. E. Brown. Refreshments of cake and ice cream were served to the following guests: Mr. and Mrs. Buster Callan and Randy, Mr. and Mrs. Burley Mann, Mr. and Mrs. Ocie Ford and Donna Sue, Mr. and Mrs. Lewis Lancaster and Catherine and the hostess, Mr. and Mrs. Earl Brown.

Danny Holt of Borger is visiting with the Lindsey McCasland family this week.

Glenna Hefley is vacationing this week here with her parents, the Geo. Hefleys. Mrs. G. W. Hefley, Glenna and Wilma motored to Shamrock Monday morning on business.

Nick Steadman's daughter from Canadian is here spending several days.

Mr. and Mrs. Bill Robertson and Stevie of Amarillo visited over the week end with their parents, Mr. and Mrs. J. W. Hooker and Mrs. Bessie Robertson.

Mr. and Mrs. Pete Burton left Tuesday to visit Mrs. Burton's parents in St. Louis, Missouri.

**VOTE FOR**

**J. C. Taylor**

"Your Vote Will Be Appreciated"

**Candidate For**

**County Judge**

**Wheeler County**

ATTEND TO  
**ROGUE THEATRE**  
FOR GOOD ENTERTAINMENT  
Friday & Saturday  
July 25 and 26  
Return To Wheeler  
Saturday Night  
July 26  
Cowboy  
Sunday & Monday  
July 27 and 28  
Sunday Matinee 2:00  
Cowboy  
Wednesday & Thursday  
July 30 and 31  
Going Steady  
NOTICE  
See It At The  
Mon., Wed., Thurs.,  
At The Rogue Saturday  
and Sunday.  
**ROGUE THEATRE**  
Wheeler, Texas

"Make mine BORDEN'S milk" is the call of healthy folks, one and all.



"A glass of BORDEN'S milk, oh boy! That's the drink that gives me joy."

**CHAPMAN'S DAIRY**  
BORDEN'S PRODUCTS  
Phone 2001 Wheeler, Tex.

**Get the Safety of 100% Nylon Cord Below the Price of Many Rayon Tires!**

**670-15**  
**TUBE TYPE TIRE**  
**\$15.45**  
Blackwall Plus Tax And Old Recappable Tire

<b>750-20</b> Ten Ply <b>TRUCK TIRE</b> High Speed Nylon <b>\$54.50</b> Tax Included	<b>825.20</b> Ten Ply <b>TRUCK TIRE</b> High Speed Nylon <b>\$77.50</b> Tax Included	<b>700-15</b> Six Ply <b>TRUCK TIRE</b> High Speed Nylon <b>\$32.50</b> Tax Included	<b>650-16</b> Six Ply <b>TRUCK TIRE</b> High Speed Nylon <b>\$27.50</b> Tax Included
---	---	---	---

**CHAPMAN'S TRUCK STORE**  
Phone 3211 "Your Western Auto Dealer" Wheeler, Texas

**STARBURST 36" WESTERN HOLLY**  
Automatic  
**GAS RANGE**  
Regular \$259.95 **\$199.95** With Trade

**H-B APPLIANCE CENTER**  
HENRY RISNER, Owner  
Phone Night 2263 - Day 2061 Wheeler, Texas



**Canadian  
Production Credit  
Association's  
Representative  
IS IN THEIR  
Wheeler Office**

MONDAY, WEDNESDAY, &  
THURSDAY  
Hours: 9-12 and 1-4  
TUESDAY & SATURDAY  
Hours: 9-12

**Blakley Conducts  
Efficient Campaign**

William A. Blakley, Dallas rancher-lawyer-businessman who had never sought public office and was virtually unheard of in Texas politics a year ago, is now being credited with having conducted one of the most effective campaigns in Texas history in the race for U. S. Senator. So states James Blundell, Blakley's campaign manager.

Since announcing for Senator three months ago, an office in which he served with marked distinction in an interim appointment for four months in 1957, Blakley has traveled more than 12,000 miles and visited upwards of 200 towns and cities throughout the state. He has waged a campaign

of personal visiting and handshaking with tens of thousands of voters on courthouse squares, on the streets and in the stores.

A plain man, characterized "as Texas as a cowboy's saddle," Blakley has never outgrown the cowboy country background from which he launched his remarkable career. Born while his family was on the way to Oklahoma territory in a covered wagon, he was earning a cowhand's wages at 14.

He got hold of the books, taught himself accounting and became an accountant. He taught himself law and became a lawyer. Long years of hard work and sacrifice made him a successful businessman, rancher and lawyer, but he has never turned his back on his humble beginnings.

"I do not believe," he says, "that

**VanZandt Passes  
Half-Way Mark  
In Field Training**

FORT SILL, OKLA. — Cadet J. VanZandt, son of Curtis J. VanZandt, Wheeler, Texas, has now passed the half-way mark in his six weeks of intensive field training with the 1958 ROTC Camp at Fort Sill, Oklahoma, the U. S. Army Artillery and Missile Center.

The fourth week of training will be devoted to the "rounding out" of the Artillery officer. He will learn the finer points of artillery fire, and the allied subjects necessary for the maximum effective performance of an artillery unit; the use of survey instruments to accurately establish target locations; the employment of forward observers for fire on "hasty" targets; the employment of good communications, and the selection of positions for firing.

He will witness several demonstrations, presented by the Department of Materiel, US Army Artillery and Missile School, which demonstrates the characteristics and firing capabilities of all weapons employed in artillery units. Included in these weapons, will be the latest artillery weapons such as the Honest John Rocket and 280mm Cannon.

Training continues and the scope broadens, in the molding of a competent artillery officer, and leader in the United States Army.



Earl Corse

**Earl Corse Is  
Assigned To  
Navy Destroyer**

Earl Corse, son of Mr. and Mrs. Kenneth Corse of Mobeetie, has completed boot-training and been assigned to the USS Hamul (AD-20) a Navy Destroyer.

Corse, a yeoman in the personnel department at Long Beach, Calif. will sail Aug. 21, for Australia, Philippine Islands, Hong Kong, Japan and points west where the US Navy has stations. They will return to the states in March 1959.

Mr. and Mrs. John Love and Mr. and Mrs. R. B. Mann visited last week end in Wichita Falls.

**BIRTHDAYS**

- July 21  
Norma Kay McNeil  
Mrs. Gordon Whitener  
Sammie Lee Atherton  
Bob Holdeman
- July 22  
Clarice Holt  
Clarence Holt  
Sarah Witt Smith  
May Goad
- July 23  
Mrs. Clarence Robison  
Randy Leon Callan  
Dannie Atwood  
Cheryl Ann Newkirk  
Lee Laycock  
Jack Miller
- July 24  
Genevieve Caldwell  
Mrs. Chester Lewis  
H. M. Wiley

- July 25  
Mrs. W. M. H. ...  
Doyle Green ...  
William White ...
- July 26  
Ray Scott ...  
Rena Weather ...
- July 27  
Veloise Green

**VOTERS  
FOR  
ERNEST  
HENDE**

He Will Appreciate  
Vote and Support  
Candidacy For  
**COMMISSIONER**  
Precinct  
Wheeler Co.

**INSURANCE  
and  
ABSTRACTS**

Northwest Corner of The  
Square  
**DORIS  
FORRESTER**  
INSURANCE AGENCY  
Wheeler, Texas — Phone 5111

**Thank You**

I do not have an opponent this year. I want to take this opportunity to thank you for votes and support in the past. It is indeed an honor to serve as  
**County Treasurer.**

**Palmer Sivag**  
COUNTY TREASURER

**THE Stel Lounger**

**VIBRATOR RECLINING CHAIR**

**RELAX**

✓ CHECK ... these features:

- Adjustable Vibration
- Roll Bearing Motor
- Cooling Fan Enclosed
- Variable Speed Control
- Hardwood Frame
- Double Doweled Joints
- Tempered Steel Springs
- Rivet Jointed Construction

✓ CHECK ... this price

Reg. \$109.50  
**\$ 89.50** Convenient Credit Terms

**Parsley's FURNITURE COMPANY**  
Frank Parsley  
Phone 4321 Wheeler, Texas

**"The ELECTRIC home freezer is a necessity, not a luxury for us!"**

says **MRS. R. L. HENRY,**  
255 NORTH 17TH ST  
SLATON, TEXAS

"There are 5 in our family," says Mrs. Henry, "and they come and go, so you can see that our frozen foods are necessary to make quick meals. We bought our freezer to save work and to save money. We've had it now for over a year and a half. The freezer has our blessing on both counts — it does save work and it does save money. It's wonderful for making use of extra food. That's why I'll cook more than we'll eat at one sitting — I freeze the 'extra' food for later use — you can freeze it and know that the original tasty flavor will remain."

SEE YOUR REDDY KILOWATT ELECTRIC APPLIANCE DEALER

**PUBLIC SERVICE COMPANY**

**ANNOUNCING**

**AN INCREASE IN MAIL SUBSCRIPTION RATES TO THE WHEELER TIMES**

**Effective August 1**

**\$3.00** PER YEAR IN WHEELER, BECKHAM HEMPHILL COUNTIES

**AND \$4.00 PER YEAR ELSEWHERE IN THE**

**Renew Your Subscription Now And Save \$1.00**

Until August 1, New and Renewal Subscriptions will be accepted at the old rates FOR ONE YEAR RENEWAL ONLY. Regardless of when your present subscription expires, you may have your subscription extended for one additional year at the \$2.00 rate (in Wheeler, Beckham and Hemphill counties) or \$2.50 elsewhere in the United States. NEW SUBSCRIPTIONS will be accepted at this rate until August 1st. Just mail your check or money order, with your correct mailing address, to The Wheeler Times.

**EFFECTIVE AUG. 1st.**  
Single Copy Price for The Times at Local Newsstands Will Be **10c**

**THE WHEELER TIMES**  
"THE COUNTY SEAT NEWSPAPER"