

Wheeler Students On Honor Roll

Eight Wheeler Elementary students whose grades A or B have been named to the Honor Roll. They are: Linda Walden, grade all A; Linda Walden, grade all A; Linda Walden, grade all A; Linda Walden, grade all A; Linda Walden, grade all A; Linda Walden, grade all A; Linda Walden, grade all A; Linda Walden, grade all A.

'Flu' Closes Wheeler Schools For Two Days

Supt. A. E. Brown dismissed Wheeler schools Wednesday afternoon because of the large percentage of absentees suffering from flu. Classes will be resumed Monday if possible.

Wednesday, there was 47 grade school students reported absent because of illness and 16 high school students, according to Supt. Brown. Several of the teachers are ill also, including Mr. Brown. It was decided by the Board and school administration officials that dismissal from classes for two

Wheeler Men Will Receive SPSC Service Awards

Aaron Williams, Watson Burgess and Edward P. Wofford will be honored at a dinner in Amarillo Friday evening. The Panhandle Division of the Southwestern Public Service Company is honoring 110 veteran employees Friday, Oct. 25, at which time their long and meritorious service with the Company will be recognized.

Highway 152 Contract Goes To Vernon Firm

A contract for 15.5 miles of construction on State Highway 152 in Wheeler county has been awarded to a Vernon, Texas firm, it was announced in Austin this week by the State Highway Commission.

A. L. Sheppard submitted the low bid of \$487,979.45 on the project east from Wheeler to the Oklahoma state line.

The project calls for widening structure and roadway surface, eight feet of paved shoulders on either side of the present road, cutting down the hills so that there will be a minimum of 1,000 feet of sight distance at all points.

Geo. S. Gandy Heads State School Board Association

Wheeler County can indeed feel proud of one of their own. George S. Gandy, was elected president of the Texas Association of School Board Members and School Administrators in their annual meeting in Austin Sunday and Monday. Mr. Gandy is Vocational Education director of Wheeler County and member of the County school board. He has been very active in the Texas Association affairs for a

number of years having served as a second vice-president and a member of its Executive committee. His work and interest in the organization was recognized by the statewide group when they selected him to head their activities for the coming year.

Wheeler Educators and School board members who attended the two-day convention in Austin included County Superintendent Jess Dyer, Tom Britt, Superintendent A. E. Brown, Wheeler, Superintendent of Briscoe schools, Dalton Vaughn, Clyde Johnson, Harold Kenady, Lyndon Sims, and Gandy. Mr. Britt and Mr. Brown were on the program as Educational consultants.

The group attended two football games, Texas A&M-TCU and Rice-SMU, while they were gone. They returned to Wheeler Tuesday.

These sermon topics have been announced by Rev. Ross: "The Blood of Jesus Christ," "Who is Jesus Christ?" "Heaven" "Almost Persuaded to be a Christian."

Baptist Revival Draws Large Crowds

Have you been following the crowd to the First Baptist church, the last few days? There is still time to hear several vital messages brought by Rev. Frank Ross. Revival services will continue through Sunday, Oct. 27.

Large crowds have attended all the services and much interest has been shown.

Out-Of-Town Relatives Attend Massey Funeral

Funeral services for Robert Daniel Massey were conducted here Oct. 17 and burial was made in Allanred cemetery. Pallbearers were J. L. Andrews, Clyde Willis, John Dwyer, Bill Moore, Joe Willis and Marvin Hill.

Out of town relatives who attended the services were Mr. and Mrs. K. L. Wood and Bill Massey of Baytown, Texas; Mr. and Mrs. Bud Massey, Sweetwater, Texas; Mr. and Mrs. Gordon Robison, Olney; Mr. and Mrs. Bobby Jack Massey, Dumas; Mr. and Mrs. U. T. Griffin, Pampa; and Mrs. Geo. Wyatt, Borger.

Northwest Texas Pastors To Move

Thirteen Northwest Texas Methodist Conference ministers will be serving new appointments effective Nov. 1. These appointments were made necessary by the death of Rev. Orion W. Carter, pastor of the San Jacinto Methodist church, Amarillo. Bishop William C. Martin of Dallas, presiding officer of the Dallas-Fort Worth area, The Methodist Church announced the new assignments.

Rev. Vernon N. Henderson, who has been serving as superintendent of the Brownfield district, will take the San Jacinto post. Rev. Dallas D. Denison of First Methodist church, Abilene, goes to Brownfield district. Abilene will be served by John A. English, pastor of Asbury Methodist church, Lubbock. English is being replaced by Don R. Davidson, pastor of the Andrews Methodist church.

Tilden B. Armstrong of Floydada, will move to Andrews; H. De Witt Seago to Floydada from Forest Heights Methodist church, Lubbock; W. A. Appling to Forest Heights, Lubbock, from St. John's Methodist church, Stamford. Newton Starnes goes to St. John's Stamford, from Wesley Methodist church, Borger.

State Fair Termed 'Whopping' Success

The 1957 State Fair of Texas wound up its 16-day run Sunday evening, October 20, with a whopping total attendance of 2,540,967, in spite of considerable rain during the fair.

Officials termed the 1957 fair one of the finest expositions ever presented by the State Fair of Texas.

TEXAS BAPTISTS WILL MEET IN FT. WORTH NOVEMBER 4-7

Nearly 15,000 Texas Baptists are expected to attend three statewide conventions in Fort Worth Nov. 4-7 in Will Rogers Memorial Coliseum, officials announced Wednesday.

Evangelist Billy Graham heads a list of prominent speakers who will appear before the messengers, representing more than 1,538,000 Texas Baptists.

\$1 Billion Committed For Highways

More than \$1,000,000,000 in federal funds now is committed to projects advertised for bids or already under construction on the national system of interstate and defense highways, the Bureau of Public Roads, Washington, announced last week.

The federal total thus committed at the end of September was \$1,061,671,000. These funds, with

MUSTANGS GO TO LAKEVIEW TOMORROW

The Wheeler Mustangs will take on the Lakeview Eagles at Lakeview tomorrow night. They will play their homecoming game Nov. 1 against Estelina.

And The Rains Came ..

Wheeler County has a total of 29.32 inches of rain so far this year, according to records of the official rain measure gauge atop the Wheeler First National Bank. There has been 6.05 inches of rain for October.

County farmers have reported an abundant harvest of fruits, vegetables and row crops. Cotton gathering has been slowed somewhat because of the rain. Clearing skies have allowed the gathering of cotton to get underway in most portions of the County.

Candidates For 'Royalty' Contest Announced For Halloween Fun Night

Enthusiasm is mounting higher and higher in anticipation of the fun, chills and thrills to be handed out Halloween night when the big P-TA sponsored Fun Night program gets underway at the Wheeler high school gym.

P-TA committee members, students of all grades and their teachers are all working together to make this annual affair one of the outstanding events in P-TA

history. Make your plans now to be there for the big turkey dinner with all the trimmings to be served from 5:30 to 7:30 p. m. Booths in the gym will be open for business at 7 o'clock. The Second and Third grade Style Show and Baby Show will be held in the grade school auditorium. All other activities will take place in the gym.

Candidates for the Royalty con-

test have been selected by each class. In the race for crown-bearers are: Nancy Wiley and Monnie Edwards from the 1st grade; Pam Garrison and Randy Helton, 2nd; Sarah Walker and Bobby Vanpool, 2nd and 3rd; Clairiette Smith and Donald Ross, 3rd.

Competing for the Prince and Princess honors are Joan McNutt and Mike Goad, 4th; Helana Ford and Jimmy Jamison, 5th; Janie Payne and Virgil Kidwell, 6th; Kathryn Lancaster and Charles Ray Willard, 7th; and Glenda Holt and James Williams 8th.

See Anyone You Know?

SNAGGLE-TOOTHED and roguish of mien, the gay group below is the vanguard of millions of Jack-O'-Lanterns soon to gleam from the windows of America as citizens again take knife in hand in the annual move to carve these symbols of Halloween.



WHEELER FARM BOYS AND GIRLS SHOW CALVES AT STATE FAIR

Seventeen calves belonging to Wheeler County 4-H Clubber and Future Farmers were entered in the State Fair Commercial Steer Show last week, at Dallas. Six of the seventeen were placed prime; seven placed choice and four good or below.

Those placing prime belonged to Charley Lang, Kelton 4-H; Dean Sims, Wheeler FFA; Garland Moore, Kelton 4-H; George Gandy, Wheeler FFA; Bob Hink, Kelton 4-H; and Gary Clemons, Kelton 4-H.

Choice calves belonged to Karan Moore, James Babb, Max Schaefer, Leroy Hunt, James Henderson and Haryton Pitcock, all of Kelton 4-H Club. Kenneth McCasland, a 4-H Club member from Wheeler also had a calf judged choice.

Those placing good were George Harris, Curtis Henderson, Jimmy Harris and Ed Pitcock all of Kelton 4-H Club.

SKATING RINK WILL OPEN HERE OCT. 31

Something new in the way of good wholesome fun and entertainment is coming to Wheeler on Halloween night. L. D. Childress of Briscoe is going to open a roller skating rink in the Holdman building just one block north of the traffic light on Highway 83. Read his announcement of session hours and other special features elsewhere in this issue of the Times.

Mr. Childress invites Wheeler young people, and oldsters too, to come out and really have an evening of good clean wholesome fun skating to music. He said "If you don't skate, come on out anyway and watch the others. Maybe you, too, will decide to try your luck on the little wheels."

Festival of Arts To Be Held in Amarillo October 26 - 27

The west Texas Art Guild's Festival of Regional Arts will be held Oct. 26-27 in the Commercial Exhibits Building at the Tri-State Fair Grounds in Amarillo. Exhibits which are already provided for are: Demonstrations; Do-It-Your-Self; Art-For-Sale; Commercial Display; and School Art.

SCHOOL BUS DRIVERS GET SAFETY CERTIFICATES

J. O. Musick, General Manager of the Texas Safety Association, announced today that TSA would again present safety certificates to school bus drivers who hold an accident-free record for the 1956-57 school year.

Mustangs Win Turk Tussle By One Point



The pile-up at the end of a 20-yard run made by James Porter, Mustang back, in the Turkey-Wheeler game Oct. 18.

Friday night, in Turkey, the Wheeler Mustangs ran up against stiff opposition in their encounter with another District 2-B favorite—the Turks.

In a hard fought fast game, the Mustangs out a one-point win—7-6. Harold Crossland's conversion for the Mustangs was the deciding factor scoring another win in defense of a 2-B championship title.

Wheeler had a record of 5 wins; one defeat. The Turks record was 4-1.

Matador kept pace with the Mustangs win riday night by defeating Lakeview Eagles to the tune of 52-12.

The Mustangs will take on the Eagles Friday night of this week, that is, if ole man flu doesn't lay the squad low before then. Wheeler schools are closed today and tomorrow because of a high percentage of illness among students.

We were pleased to have Walter Dunn, the new manager of Cicero-Smith Lumber Co. out as well as the Times' editor, Alex. Hopkins. Did you ever notice the smug, complacent smile on the mug of Alex? It is really refreshing and something to remember. Get acquainted with the guy.

Work of improving Highway 152 from Wheeler to the Oklahoma line will get under way within the next thirty days, according to Clyde Drake, district engineer at Wellington.

When you get discouraged at your job and feel like the smallest pebble on the beach remember that the "Big potatoes are on top of the heap because there are a lot of little ones in there holding them up." Author unknown.

porches so trick-or-treat trip in the dark.

Dick.

About People You Know

Mrs. Floyd Otis of Canadian was a business visitor in Wheeler Tuesday.

Mrs. Winifred Beal of Midland, Texas is here this week with her parents, Mr. and Mrs. W. O. Miller and also visiting other relatives and her many friends here.

Mrs. Cora Hyatt and Mrs. Geo. Taylor were in Wellington Saturday where they attended the Garden club's flower show. Mrs. Hyatt said that it was a huge success with a large crowd in attendance. Mrs. Hyatt and Mrs. Taylor acted as judges for the numerous entries in the show.

Oscar Webster of Oklahoma City, who had spent last week in Wheeler the guest of his sister and husband, Mr. and Mrs. W. E. Bowen, returned to his home Saturday.

L. C. Austin brought some huge apples in Saturday to show what he found on an apple tree he had planted about 40 years ago on the farm known as the Waggoner place about 5 miles north of Wheeler. Mr. Austin said this tree had bloomed every year but had never produced fruit before. He gathered more than 5 bushels

of perfect, sound fruit last week.

Mrs. Lee Black brought in some of the last apples from her orchard in north Wheeler. She said they had a marvelous crop this year and as a result of advertising they had marketed all of it. They also sold several bushels of fine tomatoes from their garden.

Mr. and Mrs. James H. Kitsmiller of Chicago, Ill., announce the birth of a daughter, Sept. 12. The young lady will be known as Marion Jo and weighed 5 lbs and 11 oz. Mrs. Kitsmiller is known in Wheeler as Pam Anglin. The grandparents are Mr. and Mrs. Don Anglin of Colorado Springs, Colo., and the great grandparents are Mr. and Mrs. Walter Anglin of Wheeler.

Mr. and Mrs. F. A. Parsley spent several days last week in Pineville, Mo., where they visited their daughter and family, Mr. and Mrs. David Milsap and son. They returned home Wednesday.

The Fred Walkers picked a prize pear from one of their trees last week. It measured 12 1/2 inches around and weighed 1 1/4 lbs. Mrs. Walker said they have harvested more apples and pears from their trees this year than at

any time since buying their place seven years ago. She brought some samples of their fine fruit into the Times office today.

Mrs. Melba Robertson, White-deer, spent several days last week in the hospital quite ill with a sinus infection. She has recovered sufficiently to be allowed to go home. She is the daughter of Mr. and Mrs. Amos May.

Mrs. Lowell Farmer, who has been ill in a Plainview hospital for several weeks, returned to her home here Thursday. She is reported as feeling much better.

Sunday, Nov. 10, the start of American Education Week, is a fitting time for the churches to give special recognition to public school teachers. The Texas Council will furnish lap-notch speakers for community services.

A. O. "Bud" Vanpool and Pete Burton of Vanpool-Burton Ford Motor Co., attended the dealers advance showing of 1958 Fords in Ft. Worth, Friday and Saturday. They attended the football game between Texas A and M and Texas Christian University Saturday night. They returned to Wheeler Sunday. New Fords will be on display in their show rooms here Nov. 7. Mr. Vanpool said further announcement will be made.

Ed Parsley, student at college in Goodwill, Okla., spent a short while here Saturday with his parents Mr. and Mrs. F. A. Parsley.

Mrs. Lester Levitt, the Times

news-writer from Allison community was in Wheeler on business Monday. She came in to the Times office to meet her new co-workers and promises to send news of all the happenings in her community to Times readers.

John Reed of near Wheeler, was in town on business Wednesday. He said that if we didn't have a freeze too early he expects to harvest a bumper crop of pecans from his 22 trees.

E. M. Borden Jr., minister of the Church of Christ, has been quite ill since Sunday with the flu. He is reported some better.

Mr. and Mrs. Ed Riley and family, who have been living in Briscoe the past 15 years, have purchased a home in Wheeler and are having their home moved there this week. Mr. Riley will conduct his trucking business from here. Mrs. Riley is employed at Clay Food Market.

Mr. and Mrs. Russell Long of Elk City, Okla., spent Tuesday and Wednesday of last week here the guests of Mrs. Ann Tillman.

Mr. and Mrs. Weldon Weatherly Mr. and Mrs. Roy Ford, Dwight and Susan Mr. and Mrs. Lloyd Lee and Marsha; Mr. and Mrs. Jess Moore and Nancy and Mr. and Mrs. J. R. Smith attend-

Walter L. Williams
Termitte Exterminator Service
Stop that costly termite damage to your home
Dial 3623 Wheeler

ed the Wheeler-Turkey football game in Turkey Friday evening. Following the game the group was supper guests of the brothers of Mrs. Weatherly and their families Mr. and Mrs. J. W. House, Mr. and Mrs. H. W. House and Mr. and Mrs. Buddy House, all of Turkey. The party returned to Wheeler Friday night.

Mrs. Myrtle Skelley of Pampa was a guest of her sister, Mrs. Ann Tillman, here last week. Mrs. Tillman had just returned from spending a few days in Amarillo where she had attended the Hair-dressers' Convention.

LISTEN TO
BILL BARRYMORE
PROGRAM
RADIO KEVA-1580
WED-THUR-FRI
5:30 P.M.

DR. JOEL M. GOOCH
OPTOMETRIST
207 N. Wall
Phone 800
SHAMROCK, TEXAS

Halloween Fun Night

Mrs. Roy Ford, Wheeler P-TA president has appointed the following committees who are working to complete plans for the big turkey supper and fun night festivities planned for Halloween night, Oct. 31.

DINNER PLANNING—Mrs. A. E. Brown, chairman; Mrs. Hiram Whitener, Mrs. Pete Burton, Mrs. Bob McNeil, Mrs. Bill Chapman and Mrs. Thurman Rives.

AFTERNOON SHIFT TO COOK—Mrs. Jess Moore, chairman; Mrs. Isaac Carter, Mrs. Harold Kenady, Mrs. Vernon Savage, Mrs. Nig Clark and Mrs. Jack Garrison.

SERVING COMMITTEE—Mrs. Adrian Risner, chairman; Mrs. Kenneth Franklin, Mrs. Leo Lamb, Mrs. H. C. Johnson and Mrs. Jack Terry.

Hostesses—Mrs. Gordon Whitener, chairman; Shirley Chapman, Jo Ann Chapman, Kay Parsley, Eileen Moore and Carolyn Sims.

Ticket Promotion—Mr. and Mrs. Louis Boynton, Mr. and Mrs. L. A. Parks and Mr. and Mrs. Carroll Killingsworth.

Take Tickets at the Door—Mr. and Mrs. Richard Gaines and Mr. and Mrs. Thomas R. Helton.

Cafeteria Decoration—Mrs. Joe Weatherly, chairman, Mrs. Madge Porter and Mrs. Dick DeArment. Booth Assignments—A. E. Brown, B. K. Barham and Carroll

Millie Porter Circle WSCS Observes Human Rights Day

The Millie Porter circle of WSCS met at the Methodist church Monday afternoon with six members present.

Mrs. H. M. Wiley was in charge of the program commemorating the 10th anniversary of Human Rights Day as set forth by the United Nations Foundation for Freedom. The group participated in a spot drama which Mrs. Wiley had arranged.

The refreshment table was centered with a display of the flags of all nations belonging to the UN. Refreshments of the birthday cake decorated with ten landlees, coffee and tea were served by Mrs. Wiley.

The Millie Porter circle has just completed an intensely interesting study on Japan which was conducted by Mrs. Carlton Thompson.

mom's sharp today...
...she just ordered an APSCO CHICAGO pencil sharpener for her kitchen. She's tired of hacking away at pencils with her best knife. She knows her family will appreciate it, too. There's an ApSCO Pencil Sharpener for every need.

Here for '58!

Newest editions of the "Big Wheel" in trucks with

NEW HUSTLE! NEW MUSCLE! NEW STYLE!

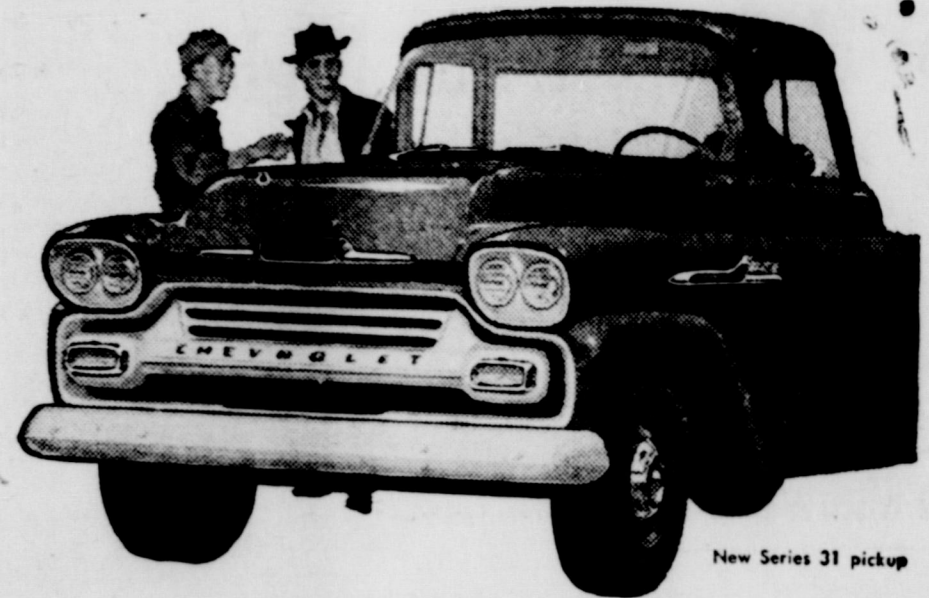

New Series 31 pickup



New Series 50 medium-duty L.C.F. model

New Series 100 heavy-duty hauler

Chevrolet's Task-Force 58 rolls in with new broad-shouldered styling, a revolutionary new V8 engine, new Step-Van delivery models complete with bodies and a wider choice of medium-duty haulers! They're here to speed up schedules and whittle down operating costs with new fast-working efficiency! See them at your Chevrolet dealer's right now!

New Light-Duty Apaches
Offering high-capacity pickups and panels, plus Chevrolet's latest, three new Step-Van Forward Control models with 8', 10' and 12' bodies! Famous fuel-saving 6's with increased horsepower are standard in the new Apache Series.

New Medium-Duty Vikings
Nine new models are introduced in the Viking Series—all featuring a new cab-to-

rear-axle dimension for better load distribution in specialized uses. Compact, short-stroke V8's are standard in all middleweight L.C.F. models.

New Heavy-Duty Spartans
The big news in Series 90 and 100 is Chevrolet's rugged new 348-cu.-in. Workmaster V8. It packs a high-performance 230 h.p.! And its radical new Wedge-Head design assures peak efficiency even with regular grade gasoline.

See them at your dealer's now!

NEW CHEVROLET TASK-FORCE 58

Only franchised Chevrolet dealers display this famous trademark
See Your Local Authorized Chevrolet Dealer

ANNOUNCING
OPENING
OF
WHEELER
Roller
Rink
OCTOBER 31, '57
Halloween Night
LOCATED IN HOLDMAN BUILDING
1 Block North of Red Light at Highway
Intersection in Wheeler
FIRST SESSION -- 7:30 TO 9 P.M.
SATURDAY AFTERNOON
will be held from 3:00 to 4:30 p. m. Roll
at 7:30 for Sessions until 10:30 p. m.
SPECIAL PARTY NIGHTS
WEDNESDAY EVENINGS OF EACH WEEK
SUNDAY AFTERNOONS 1:30 to 4:30
Come on out and spend an evening in
wholesome fun and entertainment
To make reservations for Party Nights
2078 Wheeler or L. D. Childress, Briscoe
L. D. CHILDRESS

Farm AND Ranch News

10,000 Acres In Wheeler County Will Be Affected Planning Of Washita Flood Control Measures

Committee From Wheeler, Hemphill Roberts County SC Districts Appointed Coordinate Control Measures On Washita

The Canadian Record) ... of dollars will be spent ... next few years, begin- ... immediately, to tame ... rampaging Washi- ... millions of acre ... off waters for irriga- ... control, and recreation.

... of the Hemphill ... Conservation District, ... in Canadian Monday ... the plans which a ... from the Hemphill ... and Roberts County ... Districts have ... for several

... committee from the ... was appointed in ... this year, with Clark Ma- ... as chairman, Cliff ... Clarence Zybach, ... and Huston Stuckley ... to coordinate plans ... Soil Conservation dis- ... western Oklahoma and ... U. S. Soil Conservation ... of control of the Washita

... day night Virgil Brock, ... of the Hemphill County ... supervisors, announced ... program has been ... green light and is ready

... crews began work on ... in Oklahoma Mon- ... expected in Hemphill ... a few days ... and ... on the first dams on ... Washita in Hemphill ... counties may begin

... call for a series of dams ... the Washita itself but on ... tributaries flowing into ... at controlling 80 per ... of the run-off in the upper ... watershed, ranging down ... control along the ... Washita in Oklahoma.

... line structures are ten-

tatively planned in Hemphill and Washita counties. These will be large earthen dams large enough to impound lakes covering, at peak stages up to 300 or 400 acres—comparable in size to the area of Lake Marvin.

According to plans, lakes will not be held at capacity level. Dams will be built with flood gates and spillways so that release of water can be controlled, and the aim is to maintain a steady flow of water in the Washita River with no flooding at any time. A large amount of water will be permanently impounded behind the dams, however, and a chain of lakes extending through out the Washita River watershed will be created.

This program is strictly voluntary on the part of landowners, Brock pointed out. Ownership of land will not be affected. The local districts will seek easements on the land to be covered by dams and lakes; and the local districts, through their boards of supervisors will have the responsibility for maintaining the dams and controlling the water use, but the lakes thus created will be private, not public.

Water from the lakes may be used for irrigation purposes, subject to control of the local Soil Conservation Districts. The lakes may be stocked with fish or used for recreation purposes if the landowners so desire.

The tri-county committee headed by Clark Mathers has already contacted the landowners in this area who will be affected by the program, and is now preparing to secure easements for dam sites. Personal letters are also being sent from the local SC districts to landowners, explaining the program and advising them that survey crews will be working in the area soon.

Three different crews will cover

the project area—a sediment crew, hydrologists and engineers, and the over-all watershed planning crew.

The preliminary surveys will determine what can and should be done, Brock said.

"This is a joint venture between the U. S. Soil Conservation Service and the local Soil Conservation Districts," the chairman explained. The SCS will foot the bill for all earth moving, and construction of dams and spillways. The local districts are obligated, in turn, to carry out soil management practices and individual landowners in the watershed will be expected to cooperate by controlling siltation and run-off on their land.

More than a quarter of a million acres of land in the Washita watershed in Hemphill, Roberts and Wheeler counties will be affected by the program. Most of it, 238,000 acres, is in Hemphill county. About 6,000 acres lies in Roberts county, and about 10,000 in Wheeler county.

Nearly half a million acres of land is in the Upper Washita watershed in Texas and western Oklahoma.

Part of the Washita watershed control program has been completed in Oklahoma—on the Sandstone Watershed project southeast of Cheyenne which was accomplished in 1953.

But the present plan includes the entire Washita River watershed in its scope.

Soil Conservation engineers estimate that over a 50-year period the watershed project will save a minimum of \$120 for every \$1 spent on it.

The man who knows when to keep still should be given a prize for having a fine command of language.

The road to success runs up hill, so don't expect to break any speed records.

It generally a chain of circumstances that shows up the weak link in a man's character.

WHEELER FARM BOYS AND GIRLS SHOW CALVES AT STATE FAIR

(Continued from page 1)

All calves were sold except the George Harris calf and he brought his back home to feed for other shows.

Adult leaders attending along with the boys and County Agent and agriculture teacher were Mr. and Mrs. Irvin Hink and Mr. and Mrs. Joe Henderson of the Kelton community. Mr. and Mrs. Lindsey McCasland attended Thursday and Friday and helped with the show and sale of the calves.

Bryan Swaim, county agent, said he thought the grading was much stiffer this year than last, but as a whole the county had better calves. He said they were graded this year on both fat and type and last year mostly on just finish, therefore it is very similar

RECORD YIELDS FOR TEXAS CROPS

The U. S. Department of Agriculture reported October 12 that record high yields per acre are now estimated for sorghum grain, peanuts, cotton, rice and sweet potatoes in Texas.

The agency said that as harvest moved forward, it has become "increasingly evident" that this has been a banner season for Texas farm production.

By far the largest sorghum grain crop in Texas history is being harvested. Cotton prospects have increased 50,000 bales over last month's estimate. The peanut prospects have improved to two and a half times as large as last year's short crop. And sweet potato production is nearly double last year's drought-short crop.

Wheeler Countians Buy \$250,000 Bonds

Sales of E and H Savings Bonds in Texas for September were \$14,626,577. This represents an increase over August sales of more than one million dollars. Nathan Adams, Chairman and Ed Gossett, Co-chairman of the State Savings Bonds committee announced today. Total sales for the first nine months of 1957 was \$127,489,977 or 66 per cent of the goal.

Sales in Wheeler County amounted to \$250,000.00 for the 9 month period, which was 49.4 per cent of the 1957 goal, according to R. J. Holt, Chairman of Wheeler County savings bonds committee. Seventeen counties have already attained their goal for the year.

"I am sure that if every citizen of Wheeler County will buy an extra savings bond during 1957 our county will reach its goal. There is no safer investment than U. S. Savings Bonds, since both the principal and interest are fully guaranteed by our Government," chairman Holt concluded.

LET'S TALK LIVESTOCK

By Ted Gouddy

HOG EXPERTS WORRIED PRICES BELOW ESTIMATES

A checkup of prices this week with those in effect a year ago, made in the files of the Weekly Livestock Reporter at Ft. Worth reveals prices about \$1.50 to \$1.75 higher this year than last.

In the week ending October 26, 1956, hogs topped at \$16 and \$16.10. The top Monday at Ft. Worth \$17.50, a few \$17.75.

Some of the so-called experts earlier this year had estimated swine prices would remain well ahead of last year throughout the Fall, and the current margin is too close for comfort.

SHEEP AND LAMB ACTIVE STRONG, TOP \$21.50

Opening trade Ft. Worth in the sheep yards Monday was a fully steady to strong affair, and high grades were again scarce. Fat lambs topped at \$21 and \$21.50, and some small lots of woolled feeders sold at \$20 and \$20.50 with shorn feeders at \$19 down.

Goats sold from \$5.50 to \$6.00

Wheeler Wheat Farmers Can Grow 30 Acres For Own Use

"General provisions of recent legislation permits farmers whose wheat acreage allotment is less than 30 acres to grow up to 30 acres of wheat for use exclusively on the farm where it is produced," stated Albert Marshall, office manager of the Wheeler County ASC.

The information was released in the October bulletin mailed from the ASC office to farmers in this county. The bulletin continued:

"This applies to the 1958 and future crops, and does not apply to 1957 or any prior crops. Producers signing MQ - 32 - Wheat forms may plant 30 acres of wheat on their farms and will be exempt from wheat marketing quota penalties provided:

"1. Producers must sign application form MQ-32-Wheat by October 15, 1957. Other persons interested in the wheat crop must sign this form as soon as possible, but the operator must sign by October 15. The feed wheat provisions will apply only to those who sign the application by this date.

"2. The total wheat acreage on the farm must not exceed 30 acres. (If more than 30 acres are planted for cover, the excess must be destroyed by May 10.

"3. The entire crop of wheat must be used on the farm where it is grown and cannot be removed to any other farm for any purpose. This wheat may be used for seed, human food, or feed for livestock, including poultry. The livestock to which the wheat is fed must be owned by the producer.

"None of the wheat planted under this provision will be eligible for price support. A wheat marketing card will not be issued for the farm exempt under the feed wheat provision.

\$1 BILLION COMMITTED

(Continued from page 1)

about \$172,000,000 in matching state funds, are going into construction on 2,227 miles of modern controlled-access highways.

The interstate and defense system at completion will total about 41,000 miles, criss-crossing the nation and linking 90 per cent of all U. S. cities of 50,000 population or more.

WHEELER COUNTY SOIL CONSERVATION DISTRICT STATEMENT OF RECEIPTS AND DISBURSEMENTS FOR THE PERIOD FROM SEPTEMBER 1, 1956 TO AUGUST 31, 1957

	Total	State Fund	Local Fund	Trust Fund
Beginning	\$7,402.10	\$ 262.75	\$7,086.62	\$ 52.73
Receipts				
rental	1,824.75		1,824.75	
fees	50.00			50.00
contribution for soil & water	116.00			116.00
TOTAL RECEIPTS	\$1,990.75		\$1,824.75	\$ 166.00
TOTAL FUNDS AVAILABLE	\$9,392.85	\$ 262.75	\$8,911.37	\$ 218.73
Disbursements				
travel and other travel expense	40.00			40.00
repairs & maintenance	229.40	59.61	169.79	
premiums	40.00	5.00	35.00	
expense	35.00	35.00		
and office expense	240.00	120.00	120.00	
association dues (State)	3.00		3.00	
phone & telegraph	123.86		123.86	
fees	.55		.55	
water magazine subs.	419.28		419.28	
purchased	104.00			104.00
association dues	53.14	43.14	10.00	
association dues	820.00		820.00	
TOTAL DISBURSEMENTS	\$2,173.23	\$ 262.75	\$1,761.48	\$ 209.00
CLOSING BALANCE	\$7,219.62		\$7,209.89	\$ 9.73
First National Bank			7,098.25	
Wheeler, Texas	\$7,098.25			
First National Bank			235.00	9.73
Wheeler, Texas	244.73			
TOTALS	\$7,342.98		\$7,333.25	9.73
OUTSTANDING CHECKS				
106	(28.37)		(28.37)	
105	(23.62)		(23.62)	
106	(32.00)		(32.00)	
107	(39.37)		(39.37)	
TOTAL Outstanding Checks	(\$123.36)		(\$123.36)	
ADJUSTED BANK BALANCE				
106-57	\$7,219.62		\$7,209.89	9.73

DUSAN PAKAN, Chairman
Wheeler Co. SCD Board of Supervisors

Canadian Valley Production Credit Association's Representative IS IN THEIR Wheeler Office

MONDAY, WEDNESDAY, & THURSDAY
Hours: 9-12 and 1-4

TUESDAY & SATURDAY
Hours: 9-12



Tire value unmatched at a rock-bottom price!

Stop-Notch Tread Design!
3-T Cord Body! More Durable Tread!

3-T SUPER-CUSHIONS
by **GOODYEAR**

Fits most Fords, Plymouths, Nashes, Chevrolets, Hudsons, and Studebakers.

\$13³⁵
6.70 x 15 size, plus tax and recappable tire

- Stop-Notch tread design gives safer stop-start traction.
- 3-T Cord is strongest, most resilient tire cord made!
- Thick, tough tread gives extra wear!

Size 6.00 x 16 fits older models of Plymouth, Ford, Nash, Chevrolet, and Studebaker. **\$11⁹⁵**

Size 7.10 x 15 fits most Dodges, Buicks, Nashes, Olds, Mercurys, Pontiacs, and Hudsons. **\$14⁸⁵**

Pay as little as \$1.25 per week!

MORE PEOPLE RIDE ON GOODYEAR TIRES THAN ON ANY OTHER KIND

OWEN SERVICE STATION
Intersection Highway 83 & 152
Pick Up and Delivery Service

Dial 4401
Wheeler

A Child May Dare So Drive With Care!

Times Want Ads Click!

AUCTIONEER SHELBY PETTIT
Phone 3561 — Wheeler, Texas
Will cry your sale any time or place

INTERNATIONAL HARVESTER
PARTS AND REPAIR SERVICE
HIBLER IMPLEMENT CO.
PHONE 3441 WHEELER, TEXAS

THE WHEELER TIMES
 Published every Thursday at Wheeler,
 Wheeler County, Texas by
WHEELER TIMES PUBLISHING CO.

Entered as second-class matter December 18, 1933, at the postoffice at Wheeler, Texas under act of March 3, 1879.

ALEX. and OPAL F. HOPKINS
 Editors and Managers

TELEPHONE: 5011

SUBSCRIPTION RATES:
 In Wheeler, Beckham and Hemphill Counties:
 3 Months .75
 6 Months \$1.25
 1 Year \$2.00
 Elsewhere:
 3 Months .85
 6 Months \$1.45
 1 Year \$2.50

TEXAS PRESS ASSOCIATION
 Member Since 1957
NATIONAL EDITORIAL ASSOCIATION
 REGULAR MEMBER

NOTICE TO PUBLIC:

Any erroneous reflection upon the character, standing or reputation of any person, firm, or corporation, which may appear in the columns of this paper will be gladly corrected upon due notice being given to the Editors personally at the office of the Wheeler Times, Wheeler, Texas.

LETTER TO THE EDITOR

Rep. Grainger McIlhany, who is in Austin attending the special session of Legislature, sends the Times the following letter:

WHEELER TIMES
 Wheeler, Texas
 Dear Mrs. Hopkins:

Our special session convened last Monday, Oct. 14, and Governor Daniel gave us an opening message in which he submitted the following items for study by the Legislature:

1. A bill recommended by a 150-member statewide advisory committee, to allocate \$1,020,000 of present appropriations for statewide water planning. To create a planning division in the Board of Water Engineers. To authorize the board to enter contracts with the United States for purchase of storage space in Federal reservoirs, transfer these rights to river au-

thorities and local districts when such agencies are able to make use of the water.

2. Registration of all persons, including lawmakers and state officials, who practice before state agencies.

3. Registration of lobbyists and regulation of lobbying practices.

4. Creation of a Crime Study Commission.
 So far, four separate bills have been introduced covering registration of lobbyists and regulation of lobbying practices. One of the three other subjects submitted by the Governor. The Conservation and Reclamation committee has started hearings this week on the water program bill, and the public hearings on the other subjects will begin next Monday, Oct. 21.

I attended the hearings on the water program, and I believe that the committee will be able to submit a plan to the House within the next few days.

As soon as these bills are approved by the respective committee, I will send copies of them to you.

Sincerely yours,
GRAINGER McILHANY

In New Appeal



CARYL CHESSMAN, author-convict in San Quentin Prison, Calif., who for nine years has escaped execution as a rapist-slayer appears again in a Los Angeles court where he was originally sentenced. Chessman is now challenging the trial transcript.



Mr. and Mrs. Ben Eads

Reich-Eads Vows Said In Church Ceremony

Sally Reich became the bride of Ben Eads Oct. 3 at the First Baptist church, Wheeler. Rev. M. B. Smith, pastor of Highlands Baptist church, Pampa read the double-ring ceremony before an altar decorated with entwined pom-pom mums and fern and baskets of gladioli and mums.

The bride was dressed in white orlon with white nylon lace accenting the neckline and skirt. She carried out the traditional something old, something new, something borrowed and something blue. Her bouquet, mounted on her Bible was of white carnations and blue lace accenting a white gardenia. She was given in marriage by her father, Leonard Reich.

Mrs. Patricia Eads, aunt of the groom, served as matron of honor. She was dressed in blue embroidered taffeta with pink accessories and carried a bouquet of white asters.

Bobby Zyback, brother-in-law of the bride served as best man.

Mrs. Sylvia Lee played traditional wedding marches and "The Lord's Prayer" as a benediction.

Mrs. Reich chose for her daughter's wedding a navy-blue

linen dress with red accessories. Her corsage was of red carnations shaped in a half moon.

The bride was a Junior in Wheeler high school at the time of her marriage and plans to continue her education.

The groom is a son of Mr. and Mrs. A. D. Eads of Pampa. He was graduated from Pampa high school in 1956 and is presently employed as lineman by Southwestern Bell Telephone Co. at Pampa.

The couple are at home on East Frederick Street in Pampa.

Stitch And Chatter Meet With Mrs. Cull Whiteley

Five members of Stitch and Chatter club met Thursday all-day quilting party.

Mrs. J. W. Hooker, president of the club was ill and unable to attend. The next meeting will be an all day affair, with Mrs. H. McCartney, hostess, Thursday, Oct. 31.

Those present at the meeting were Mrs. Henry Williams, Mrs. F. H. Noah, Mrs. A. C. E. Bowen and Mrs. C. E. Crouch.

Three Steps to a new figure



1. Mrs. Mildred Hoy took her first step toward a new figure when she called the STAUFFER HOME REDUCING PLAN representative.
2. She reported wonderful results from Stauffer's effortless exercise and calorie reduction within 1 week.
3. 2 1/2 months later, Mrs. Hoy had lost 32 1/2 pounds and 21 inches from her overall measurements.

Truly successful reducing, as Mrs. Hoy states, combines effortless exercise and calorie reduction. The famous Posture Rest® helps you do this while you relax at home.

Stauffer's Magic Couch



RENT IT FOR A MONTH — BUY IT FOR \$64.95
 Call MARY WEATHERLY For Free Demonstration, Phone 3591

I am interested in receiving further information about the Stauffer Home Reducing Plan. No obligation, of course.

Name _____ Phone _____
 Address _____
 City _____ State _____

Mail Coupon
 Box 462
 Wheeler, Texas

AT-HOME FASHION



This charming lounging robe is an easy-to-care-for fashion of Everglaze cotton in an abstract print. Button-down front and push-up sleeves add to comfort of the robe.

Cyclone winds have been known to whirl at a rate of 200 to 300 miles per hour.

HAVE FUN BUT BE SAFE

Roasting marshmallows over a bonfire, bobbing for apples in a tub of water, trick-or-treat in at the neighbor's house and hoping you won't be asked for the "pay" — a dance, a song or poem — for the treat.

All this is Halloween, a once-a-year occasion when Johnny and Mary can fill their paper sacks with a collection of goodies even the heartiest of appetites can barely dent.

Halloween... a night when bedtime is moved back an hour or two, if you protest enough) a night when small spooks slither through the streets of Pumpkin Center, Calif., Skull Creek, Colo., and Treat Ark., and most places in between.

The originators of the observance of All Saints Day probably never realized how the eve would be marked in the 20th Century.

And for sure, they never realized the dangers of Halloween hijinks.



A Child May Dare So Drive With Care!

WHEELER KIWANIS CLUB
 Presenting
TEXAS Blind Shops Caravan
Sat. Oct. 26

Caravan Will Be Located at
CORNER OF TEXAS & MAIN ST.

Proceeds from this sale will be used for
KIWANIS CLUB PROJECTS

Featuring:
IRONING BOARD COVERS AND PAD COMBINATIONS

Top Quality CORN BROOMS **Attractive DOOR MATS**
MOPS

All manufactured by Texas Blind Workmen in Blind Shops or Lighthouses, which are non-profit organizations.

GEORGE TAYLOR
 Charge of Sales

EVERY HOME WILL BE CANVASSED

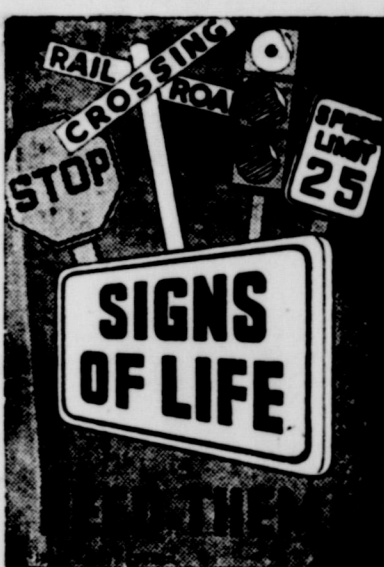

SIGNS OF LIFE

You Are Doubly Sure...
 when you pick a double-cushioned
Morning Glory CHAMPION
 innerspring mattress and matching box springs

BOTH FOR **\$99.00**
 and your old Springs & Mattress

\$26.00
 For your old Springs and Mattress

America's top value in quality bedding, the Morning Glory Champion innerspring mattress, brings you sleeping comfort you have never known before... the incomparable comfort of double-cushioning! Check Morning Glory, feature by feature... added handles on ends for easier turning, "Life-Saver" spring edge to prevent sagging, and the beautiful imported Belgian Diamond ticking... and you'll know why thousands are picking Morning Glory.

ERNEST LEE Hardware
 Furniture — Rugs — Radios — Hardware
 WHEELER, TEXAS

NEW NEW

'58 CHEVROLET

CARS

new LENGTH
 new WIDTH
 new LOWNESS

TRUCKS

new HUSTLE
 new MUSCLE
 new STYLE

ON DISPLAY OCT. 31

WARE CHEVROLET CO.
 118 WEST OKLAHOMA
 WHEELER, TEXAS

J-Lee Dept. Store

Cashmere Blend
ZIBELINE
COATS

ONLY...
\$20.00

Cashmere blend Zibeline with a multi-gored back and embroidered arrow head detail, 3 button closing, wing collar, push up sleeves, slash pockets, 6 gore back detail, Taffeta Millium lined.

SAVE!

THE CALYPSO SHIRT

\$3.00

J-LEE'S offers you an opportunity to cash in on the hottest new fad in years. It's the well-loved sweat-shirt, brightly trimmed with multi-color serpentine braid and ric-rac... casual enough for blue jeans, pants, pleated skirts... so important in every girl's wardrobe.



SERVICE EXAMINATIONS
Civil Service Commission announced examination for Health Analyst for fill position from \$5,440 to \$6,140 in the Public Health Department. The jobs are in the Children's Bureau, Department of Health, Education and Welfare. The jobs are in the Public Health Department, Washington, D. C. and in the country. The test is required. To be eligible, applicants must have had experience in the field of health or pertinent college course work. Applications will be accepted until October 25 and must be filed with the U. S. Civil Service Commission, Department of Health, Education and Welfare, Washington, D. C. For information and application forms...

tion forms may be obtained from any post office throughout the country, or from the U. S. Civil Service Commission in Washington.

TURKEY HEADS NOVEMBER PLENTIFUL FOODS LIST

Many Thanksgiving menus will likely include turkey and the trimmings, for turkey heads the U. S. Department of Agriculture's plentiful foods list for November.

Heavy supplies of pork, lamb and broiling and frying chickens also will be available for main dish servings in November.

Cranberries and fall fruits such as apples, pears and canned purple plums are in good supply. Grape products, juice, jelly and jam, made the plentiful foods list for the first time in recent years.

November plentiful vegetables are limited to Irish potatoes, pin-to beans and peas, including dry, canned and frozen.

Peanut butter, almonds and filberts round out the listings.

Office Supplies
at the
Wheeler Times
Dial 5011

Texas 4-H Members To Share Ed. Fund

Two Texas 4-H Club members may share in the \$1,500 special scholarship program provided by the Chicago, Rock Island and Pacific Railroad. Similar scholarship awards will be available to 4-Hers in 10 other states according to the National Committee on Boys and Girls Club work.

The Texas winners to be selected by the State Extension Service will receive a \$100 scholarship.

This marks the 35th year in which the railroad has provided awards to 4-H members.

THE WHEELER TIMES classifieds offer more for less money, to both buyer and seller, than any other newspaper in the area.

If you want what you want when you WANT IT... then WANT ADS are for you!

LEGAL NOTICE

NOTICE

TO ALL PERSONS interested in the estate of Freddie Joel Walker, a minor you and each of you are hereby notified that the above estate is being administered in the court and proceeding below shown, and that in such proceeding on the 17 day of October 1957, an Application was filed by the undersigned, asking for authority to lease for mineral exploration and development lands belonging to the estate of her said ward, fully described in her said application, which application is in words and figures as follows:

Comes now Eunice Norris, formerly Eunice Walker, Guardian of the estate of Freddie Joel Walker, a minor, and makes this her application for authority to lease property of the estate of said minor, for mineral exploration and development, with pooling provisions and unitization clauses, and would show the court:

(a) That her said ward owns an undivided interest in and to the North 1/2 of the Southwest quarter of Section 63 Block M-1, of the H&GN RR Co. surveys, in Wheeler County, Texas, containing 80 acres more or less.

(b) That her said ward owns an undivided 1/6 interest in and to the Northwest Quarter of said Southwest Quarter; and an undivided 1/3 interest in and to the Northeast Quarter of said Southwest Quarter, subject to a life estate of a 1/3 of said Northeast quarter, of said Southwest Quarter, in the name of Eunice Norris, your Applicant, as surviving wife of Cash E. Walker, deceased.

(c) That it is believed that said land contains oil, gas and other minerals, and your applicant deems it advisable and for the best interest of the estate of her said ward, that she be authorized to grant a lease on said land for oil, gas and other mineral development.

Wherefore your applicant prays that a hearing be had on this application, and that upon hearing she be authorized to execute and deliver lease for mineral exploration and development, with pooling provisions and unitization clauses, on the interest in said land belonging to the estate of her said ward, and under such orders as may be to the court seem proper.

Eunice Norris, Guardian of the estate of Freddie Joel Walker, a minor.

And further that the Judge of the County Court of Wheeler County, Texas, has designated the time and place of hearing such application, to be, Monday, November 4, 1957, at 10 o'clock A. M., said hearing to be held in the

County Court Room, in the Court House of Wheeler County, in Wheeler, Texas.

This Notice is dated this 17 day of October 1957, and here signed by such Applicant in her representative Capacity.

EUNICE NORRIS,
Guardian of the estate of Freddie Joel Walker,
A minor.

Dr. R. J. Madsen
Optometrist
126 East 7th
AMARILLO, TEXAS

GENE HALL Office

Office Hours — Sat. 9 to 9
For Appointments Call
H. P. GRIDER, Jeweler
Wheeler, Texas

666
LIQUID OR TABLETS
GIVES "SUPER" RELIEF
FROM ALL THOSE MISERIES
OF "HARD-TO-STOP" COLDS

Re-enacts Killing



WILLIAM S. GIRARD, Army Specialist 3/C, on trial for slaying a Japanese woman scavenger on the Somagahara rifle range, is shown in a jeep as he left Camp Weir, Japan, to re-enact the fatal shooting. According to the testimony of Specialist Victor Nickel, of Inksyev, Mich., Girard fired shot as "a joke." (International)

BAKE - RITE

Shortening 3 lb. can 75¢

SUGAR 10 lbs. 98¢

PICNIC Ham 37c

Bacon Sqr. 29c

U. S. Good Chuck 45c

Libby's Frozen Beef or Chicken 25c

Garden Club 20-oz. Jar 35c

M & M CANDY 25c

KARO Syrup 25c

PREMIUM Crackers 29c

Northern Tissue 25c

PURASNOW 10 Lbs. 95c

TEXAS Oranges 10c

Lettuce 25c

Porto Rican Yams 10c

Hunt's Peaches 29c

Betty Crocker Angel MIX 53c

Kraft Cheese whiz 33c

MIRACLE WHIP SALAD DRESSING- 39c

Velveeta CHEESE 95c

Double Stamps Every Wednesday on Purchase of \$2.50 or more
These Prices Good Friday, Saturday

Puckett's WHEELER, TEXAS FOOD MARKET

GET READY FOR WINTER

CHECK Those Windows!
Bring in your Sashes and let us put in new Glass. The price is reasonable.

Cicero Smith LUMBER COMPANY
512 MAIN STREET. PHONE 3231

Come in now for a peek at the '58 Chevrolet!

Just ask your Chevrolet dealer to show you the booklet containing advance information about the '58 Chevrolet.

You can expect the 1958 Chevrolet to be new all over. Lines will sweep rakishly longer, lower and wider.

There will be a completely new V8 engine—radically different in design.

There will be Full Coil suspension and, for the first time in Chevrolet's

field, incredibly smooth air ride.

Chevrolet will introduce two new luxury models of outstanding style and distinction.

You'll learn more at your Chevrolet dealer's. And you can see about an early delivery that will make you a '58 Chevrolet-Firster!



'58 Chevrolet, Thursday, October 31



You can place your order now at Your Local Authorized Chevrolet Dealer's

CHANGE DUE!

from periodic oil changes, winter weather, for a shift to all weight oil... the sooner it's in, the sooner that goes for freeze, too... and other items that part of winter coming. Play safe, see NOW for your complete overhaul!

LOWELL'S SERVICE STATION

W. Oklahoma 2191 Wheeler

Mobeetie News

Mrs. G. B. Dunn, Correspondent

HOMEcoming AT MOBEETIE

The date of the Mobeetie Homecoming game will be Saturday evening, Nov. 9. We will start serving meals at 4:30 and the program will begin at 6:30. All ex-students and teachers are invited to attend.

MRS. CLARA CANNON LIES IN CALIFORNIA

Mrs. Clara Cannon of Los Angeles, Calif., died Oct. 20, 1957, after a long illness. Mrs. Cannon was a half-sister to Mrs. Stacy Arnold of Mobeetie. She was born June 14, 1914 at Mobeetie and went to school here for a while. She was graduated from Canadian school. Survivors include one sister, Mrs. Ruth Keahy of Pampa; four brothers, Walter and Thomas Fletcher of Lynwood, Calif., Hyman Fletcher of Truth or Consequences, N. M. and B. Fletcher of Pampa. Four half-sisters, Myrtle Haines of Truth or Consequences, N. M., Nora Adcock of Canadian,

Eloise Reed of Walters, Okla., and Dolly Arnold of Mobeetie. Three half-brothers, E. Fletcher, Casa Grande, Ariz., Stanley Fletcher, Tucson, Ariz., and James Mathes of Waynoka, Okla. She was preceded in death by a small daughter and her parents.

The Kimball Milling Co. elevator at Mobeetie opened Wednesday with Bill Eberling as manager. Bill has been in the elevator business for 25 years, 11 of those at Laketon. They have plenty of storage and are ready to serve the public.

L. R. Reeves spent the weekend in Dallas on business.

Guests in the home of Mr. and Mrs. Archie Scribner over the weekend were Mr. and Mrs. Geo. Kilcrease and girls, and Mr. and Mrs. Bill Elliott and son.

Judy and Nancy Murrell spent the weekend visiting with their grandmothers and aunt, Mrs. Ethel Herd, Mrs. Susan Murrell and Mr. and Mrs. Jim Shelby.

Mrs. Ernest Lee spent Sunday with her mother-in-law, Mrs. Lee in Wheeler. Sunday was Mrs. Lee's

birthday. Mr. and Mrs. Nathan Lancaster of Pampa spent the weekend with their parents, Mr. and Mrs. Doug Baird and Mr. and Mrs. Curtis Lancaster.

Mr. and Mrs. Waylon Newman and daughter of Clarendon, spent Sunday in the homes of Mr. and Mrs. Johnny Newman and Mrs. Barton.

Mr. and Mrs. Earl Alexander and children of White Deer were here over the weekend visiting friends and relatives.

Mr. and Mrs. Tince Williams spent Saturday and Sunday in Paducah visiting Leona's mother and father, Mr. and Mrs. Bratton.

Mr. and Mrs. Carl Alexander and daughter of Borger spent the weekend with Mary's parents, Mr. and Mrs. Ransom Carter.

Mr. and Mrs. John Dunn returned Wednesday from St. Jo, Texas where they had been visiting their daughter and family, Mr. and Mrs. Bynum Smith.

Mr. and Mrs. Hayward Romines, and son of Borger visited in the home of Hayward's parents, Mr. and Mrs. Romines, over the weekend.

Mr. and Mrs. Marion Totty of Amarillo were here over the weekend and guests of their parents, Mr. and Mrs. Frank Totty and Mr. and Mrs. Ebb Patton.

Those down from Pampa for the football game last Thursday were

Mr. and Mrs. Jerry Simpson, Arthur Don Burke, Bobby Risner and Mr. and Mrs. J. W. Turner.

Tom Lamou Jr. was here for a few days last week visiting his family, Mr. and Mrs. Tom Lamou and Mr. and Mrs. Clifton Stribbling and boys.

Mr. and Mrs. Ken Pierce and children visited in the home of LaRue's parents, Mr. and Mrs. H. L. Flanagan, over the weekend.

Mr. and Mrs. Ed Johnston visited with their daughter and her family, Mr. and Mrs. Martin in McKinney, Saturday and Sunday.

Mrs. H. L. Flanagan has just returned from Dallas where she attended Grand Chapter of the Order of Eastern Star. She reported a nice time.

Mrs. Toller of Mobeetie is visiting relatives in Clovis, N. M. She is very ill with flu. We hope she will be able to come home soon.

HALLOWEEN CARNIVAL

The Mobeetie school held their annual Halloween carnival Friday evening in the gym and high school building. The booths in the gym were: Fishing, Mr. and Mrs. Doc Thimble Basketball throw and coke bottle throw, Jack Teague; Dart throw, Mrs. L. R. Reeves; Fortunes told by Mrs. Lynch; Cake walk, Paul Kitchen and Mrs. Shaw; Dunkin-board, Glenna Patton and Money throw, Mrs. Seitz.

In the main building were: Cartoon films, Mrs. Elsie Scribner, Lunch room by Mrs. Maurita Taylor and the bingo game. The items won were: Electric bean pot, Ebb Patton; bedspread, Jess Godwin of Pampa; Shotgun, Vick Hathaway of Pampa; Grand prize in bingo, choice of electric blanket, electric skillet or merchandise at Brunch's Variety was won by N. J. Tyson.

The crowning of the King and Queen, Prince and Princess was the main event of the evening. The stage in the gym was covered with white sheets with blue ribbon streamers hanging down with silver stars on them. Ronda Hill-ton and Glenna Hodges lead the procession as flower girls sprinkling flowers as they walked. The procession came through the east and west doors of the gym, met in the center and continued up the aisle to the stage where they took their places. Prince Ray Corcoran and Princess Mary Helen Gudgel followed the runnerup in the contest then King Gary Grimes and Queen Mary Jo Dickey. Crown-bearers, Wayne Stribbling and Diane Carter presented the crowns. Last came the flowers for the Queen and Princess carried by Charlotta Dickey and Mary Helen Johnson.

The group was entertained with songs by Marcella Patterson, Betty Sue Newman, Patricia Hudson, Faye Hathaway, Jeanette Morgan and Barbara Barton. They sang "Suddenly There's A Valley" and "Remember."

Jack Teague was master of ceremonies.

This is the first time in the history of the school that the Sophomore class has won the crown. Coach Paul Kitchens is their sponsor.

BLUE BONNETS MEET

The Blue Bonnet study club met in the home of Mrs. Lawree Kenady, Thursday evening. The subject of the meeting was Texas Laws. Mrs. Ella Johnston discussed wills, Mrs. Carrie Willis told of laws governing estates and Mrs. Agnes Morgan read a lovely poem.

There were three guests present Mesdames Jack Sims, Kenady and Bill Eberling. Members present were: Mesdames Elentia Atkins, Thelma Dunn, Ella Johnson, Pat Johnston, Lawree Kenady, Agnes Morgan, Martha Glesby, Daphne Pugh, Naomi Thomas, Margaret Trent and Carrie Willis.

All enjoyed wonderful refreshments carried out in the Halloween motif. The next meeting will be an out of town trip, Nov. 7. Those planning to go please contact Mrs. Bob Galmer.

BIRTHDAY CLUB MEETS

The Birthday club of Mobeetie met in the home of Mrs. Minnie Beck Tuesday Oct. 15. The members discussed their project for the year, which is making quilts for the needy.

Those having birthdays honored at the party were: Mesdames Fannie Bartram, Eva Myers and Minnie Beck.

Guests were: Mesdames Emmie London and Holland both of Groom. Members present were: Mesdames Smalley Ring, Minnie Beck, Fannie Bartram, Ada Ridway, Susan Murrell, Eva Myers, Nora Trusty and Rodie Iserminger. The next meeting will be in the home of Mrs. Susan Marrell.

HORNETS TIP WARRIORS

In what proved to be a hard fought and good game the Mobeetie Hornets topped the Miami Warriors Thursday night, Oct. 17 before one of the largest crowds ever to attend a game at Mobeetie. The Hornets scored three TDs in the first quarter, those scoring

were: LaWayne Hogan, Clinton Simpson and Tommy Corcoran. Sam Harris of Miami ran back a kickoff for a TD and Wiley Bailey carried the ball over for the extra point.

Clinton Simpson started things moving in the second quarter for Mobeetie with a TD with Tommy Corcoran catching a pass from LaWayne Hogan for the extra point. Paul Hathaway carried the ball over twice then for Mobeetie with LaWayne Hogan throwing one extra point pass to Tommy Corcoran. Sam Harris, Miami came through again with a TD with Terry Gill making the extra point. Final half time score was 38-14.

The Hornets made the only TD in the third quarter. Clinton Simpson came through with it. LaWayne Hogan connected with Tommy Corcoran for the extra point.

Clinton Simpson of Mobeetie bowled over for a TD in the fourth quarter with LaWayne Hogan kicking the extra two points. Sam Harris, Miami, charged through with two TDs also caught a pass for one extra point making the final score Mobeetie Hornets 35-Miami Warriors 7.

The Hornets entertained the Warriors with refreshments after the game. The Hornets go to Tyrone, Okla., Friday, Oct. 25, for a non-conference game.



Local veterans organizations are welcome to use this column in announcing their activities—meetings, social gatherings, etc.

Questions and Answers

Q.—My GI term insurance policy is nearing the end of its term. Will I have to take a physical examination to renew it for another five-year term?

A.—No physical examination is required. In fact, as long as your premiums are current at the end of the term period, you needn't take any steps to renew your policy.

Q.—I have a GI loan. Does the lender have a right to charge me a penalty for late payments?

A.—For any loan installments paid more than 15 days after its due-date, he may add a late charge that does not exceed four percent of the amount of the installment.

Q.—If I take a part-time course under the Korean GI Bill, will I be using up my entitlement on the same basis as if I were going to school full-time?

A.—No. If you take part-time GI training, you will use up your entitlement only on a part-time basis.

Q.—I am a young man of 22, eligible for War Orphans schooling.

Does my mother have to file an application in my behalf, or may I file one myself?

A.—Since you are over 21, you may file your own application. For young people under 21, however, their living parent or guardian must file the application.

CHURCH OF CHRIST

6th St. at Main

E. M. Borden Jr., Minister

Sunday services: Bible Study 10:00 a.m. Worship Service 10:55 a.m. Young Peoples' Bible Study 6:00 p.m. Evening Worship 7:00 p.m. Men's Bible Class Tuesday 7:00 p.m. Women's Bible Class Wednesday 9:30 a.m. Mid-Week Bible Study Wednesday 7:00 p.m.

CHARTER NO. 121

BANK'S

OFFICIAL STATEMENT OF FINANCIAL CONDITION OF THE FIRST STATE BANK OF MOBEETIE.

at Mobeetie, Texas at the close of business on the 11 day of 1957, pursuant to call made by the Banking Commissioner in accordance with the Banking Laws of this State.

RESOURCES

Loans and discounts, including overdrafts. United States Government Obligation, direct and guaranteed CCC Loans. Other bonds, notes, and debentures U. S. Bonds. Corporate Stocks. Cash, balance due from other banks, including reserve balances, and cash items in process of collection (including exchanges for clearing house). Banking house, or leasehold improvements. Furniture, fixtures, and equipment. Other real estate owned.

LIABILITIES AND CAPITAL ACCOUNTS

Common Capital Stock. Surplus: Certified. Undivided Profits. Demand deposits of individuals, partnerships and corporations. Public funds (Incl. U. S. Govt., states and political subdivisions). Total all deposits \$622,371.40. Total Liabilities and Capital Accounts \$700,000.00.

STATE OF TEXAS, COUNTY OF WHEELER. I, J. T. Johnston being Cashier of the above named bank, do hereby solemnly swear that the foregoing statement of condition is the best of my knowledge and belief.

(SEAL) J. T. JOHNSTON, CORRECT-ATTEST J. H. Scribner, Jack Miller, H. R. Flanagan, Directors. Subscribed and sworn to before me this 18 day of October, 1957. H. J. RIDGWAY, Notary Public, Wheeler County, Texas.

LOCKER RENT DUE NOVEMBER 1st

We wish to call your attention to the fact that the rent on your compartment at the WHEELER LOCKER is DUE and PAYABLE November 1, 1957, and we will appreciate it very much if you will drop by the next time you are in town and attend to this matter.

We wish to assure you that it is a genuine pleasure to do business with each and every one of you and we take this opportunity to extend our most sincere thanks for your patronage in the past and let you know that we hope to continue to serve you.

Our modern meat curing facilities are in service at this time of year and we cordially invite you to take advantage of this service if you have pork that is to be cured.

Wheeler Locker

Dial 3151

Wheeler, Texas



...one hand for beginners

thanks to modern ELECTRIC cooking.....

It used to be "two hands for beginners" but no more. Modern electric cooking has changed all that. Today just a flick of a switch starts the new bride on a happy career of delightful meal preparation. If you're about to become a Mrs. or you'd like to have that new bride feeling all over again just see your Reddy Kilowatt dealer and go electric!

ELECTRIC LIVING IS FUN!



SOUTHWESTERN PUBLIC SERVICE COMPANY

SEE YOUR REDDY KILOWATT APPLIANCE DEALER

COME TO THE REVIVAL



H. G. HAVENS Singer



FRANK ROSS Pastor - Evangelist

OCTOBER 13 - 27

Services Daily --- 10 a. m. and 7:30 p. m.

First Baptist Church WHEELER, TEXAS

Court House Records

Instruments filed in the County Clerk and Clerk of Wheeler County October 14 through October 20

Rankins et vir to Merch. State Bank, 10-10-57, 150' x 125' Shamrock.

Henry Roy Reynolds to (Hook) Cooper, 9-26-57, Sale - S W Wright et ux Black, 10-12-57, 49 cattle, W Laycock et ux to R L, 10-3-57, 135'x10' Lot 14 Shamrock, WSSA.

Eliza J Taylor et vir to S. Kenady et al 8-14-57, S 1/4 48 B 24.

Jesse B Crowder et ux to Texas 9-16-57, .85 acres, N N Ry Co Survey.

Joe Hardecastle to State 7-26-57, .14 acres Sec 8 RVL - Lee Ola Walsler et Walsler 9-31-57, .48 ac. AM Survey.

Buster Walsler et ux to Texas 7-15-57, .48 acres AM Survey.

W Hooker et al to A 10-1-57, 50 acres 3 Blk A-4.

Katherine Upson Man- 10-11-57, 50 B 24.

City State Bank in 10-11-57, vs Nathan Lummus, Richmond Davis et ux to Anderson 10-9-57, 325x140' E 1/2 Sec 6 Blk A-4.

W Walker et al to T H 10-15-57.

H C Little to Ben Wil- 10-11-57, NW 1/4 Sec 26 Blk 2.

John H Adger to Petrol- 9-11-56, NE 1/4 Sec 36 Blk 17.

A Williams to W H 10-16-57, W96' Out- 24 Outlot 25 Shamrock.

Dorman et al to Jess 10-16-57, E 1/4 SW 1/4 & SE 1/4 NE 1/4, Sec 20 Blk A-5 exclus- 24.

F H Davidson to Bus 10-16-57, E 1/4 SW 1/4 & NE 1/4, Sec 20 Blk A-5.

W Barr et ux to Bus 10-14-57, E 1/2 NE 1/4 & N 1/2 Sec 20 Blk A-5 exclusive 24.

W Barr et ux to Frank 10-14-57, E 1/2 SW 1/4 & S 1/2 Sec 20 Blk A-5 exc 3/8 mins.

Woodley to J A Hall 5- 10-11-57, 7 & 8 Blk 51, Shamrock.

D Hall et al to Huey 9-23-57, Lots 7, 8 Blk 51 Shamrock WSSA.

Federal Land Bank of 10-9-57, S 1/4 36, NW 1/4 24, Blk 13.

Albert Anderson et ux to C Stewart 10-5-57 140'x 140'x100' SW 1/4, SE 1/4 6 A-4.

W H Walker et ux to A Williams 10-16-57 W96' 24, E 1/2 Outlot 25, Sham- 24.

O R Blankenship et ux 10-10-57 Sec 23.

Alice Louise Close to Sin- 9-5-57, E241.7 N 1/4 Sec 37 Blk A-4.

H Walker et ux to C Conner 10-14-57 Lot 13, Shamrock WSSA.

Rosa Lee Scott et al to W 6-4-57, Lot 13 Blk 63, Shamrock WSSA.

H B Hill to Ada Koger 10-17-57.

Great Southern Life Ins. 10-11-57, M Tindall et ux W25'E90' to 18 Blk 3, Shamrock.

Caravan For The Blind In Wheeler Oct. 26

"Caravan for the Blind" truck will be in Wheeler, Oct. 26. The local Kiwanis club is sponsoring the sale of merchandise made by blind people of Texas. They ask that all Wheeler people visit the truck and purchase their needs. The truck, loaded with mops of all kinds, brooms, brushes, foot scrapers and many other useful articles, will be parked near the intersection of Wheeler main streets all day Saturday the 26th.

The Caravan for the Blind is the only means the blind workers in Texas have for marketing their products so the Kiwanis want the people to visit this traveling market and buy all that they possibly can.

Proceeds of the sale going to the Kiwanis club will go into their Health and Welfare fund. This money is used to purchase glasses pay for dental work and other necessities for underprivileged children in this area.

ALLISON

By Mrs. Lester Levitt

Clint Frye of Chickasha, Okla., visited in the Tobe Frye home last week.

Mr. and Mrs. Lester Levitt and Mr. and Mrs. M. K. Levitt visited relatives in Borger over the week end.

Mrs. John Bryant left last week for California where she will spend a few months with her children and their families.

Mr. and Mrs. Billy Aaron and son and Mr. and Mrs. Bill Aaron of Mesquite, Texas, spent the week end here in the home of Forace Evans and with the Joe Aaron family.

Mr. and Mrs. Claude McMillan and Mr. and Mrs. Dud McMillan of Wellington visited H. R. Warren and the Archie Dillon families over the week end.

Rev. O. A. McBrayer was a dinner guest in the Leonard Rowledge home Sunday.

Willie Boydston and family spent Sunday in Dumas with the Curtis Boydston family.

Mr. and Mrs. Tobe Frye visited the Overton brothers and families in Vinson, Okla., over the week end.

Mrs. Bill Begert accompanied by her sister, Mrs. Ruth Yowell, spent a few days last week in Wellington with relatives.

Darrell Harrison and family of Amarillo and Mrs. Mrs. Jerry Gilmer were dinner guests in the John Gilmer home Sunday.

John Megee and family visited his sister, Mrs. Luther Pearse in Elk City hospital, Sunday.

Mr. and Mrs. Charles Weibe of Amarillo visited in the Nick Weibe home over the weekend.

John Dan Bowman and family of Perryton visited in the Glen Elmore home Sunday.

Bill Donaldson and family of Amarillo and Walt Holbrook were dinner guests in the Loyd Jones home Sunday.

Mrs. Connie Laney and Mrs. Lee Kiker were in Pampa Thursday on business.

Mr. and Mrs. Cecil Markham of Amarillo, Mr. and Mrs. C. L. Markham and Kenneth Hamon and family of Pampa were dinner guests in the George Parker home Sunday.

Mr. and Mrs. Robert Casas of Amarillo and Carolyn Morse were dinner guests in the Chas. Brown

home Sunday.

Mr. and Mrs. P. W. Rainey and daughter, Janice, of Sweetwater, Okla., were visitors in the Zeland Rainey home Sunday.

Mr. and Mrs. M. Ball visited in the Sterlin Parrish home in Shamrock, Sunday.

Mrs. D. Marlin and Joe David were in Vernon over the week end

Paul Newsom and family visited in the Ernest Begert home Sunday.

Rev. and Mrs. Gary Baker were dinner guests in the Newsom home Sunday.

You're never safe enough to afford one careless moment-DRIVE SAFELY

give her a convertible



LADY BUXTON Convertible

Convertible... because the photo case removes completely for separate use. A "Flickbar" lets her add extra windows if she wants! Convenient... because of the "Magic Purse" that lets her drop in coins without unsnapping. Choice of leathers and colors.

\$5.00 Plus Tax

City Drug Store

Wheeler, Texas

Oh Boy! APPLE time!

Stock up on a host of goodies for the Trick or Treat Crowd!

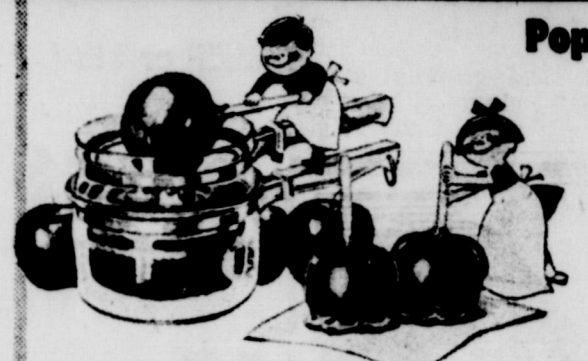

A host of goodies selected especially to delight the small fry at Halloween is awaiting your selection at IGA.

CARAMELS APPLES

RAINBOW GOLDEN CREAM

Corn 3 303 CANS 35¢

Beans 3 303 CANS 35¢

PEAS 3 303 CANS 35¢

PUMPKIN 2 25¢ 2 No. 303 Cans 35¢

FLEMING'S FLAVOR RICH Coffee lb. 83c

SWANSON'S FRESH FROZEN MEAT TURKEY OR BEEF PIES 2 8-oz. 55¢

SIRLOIN U. S. GOOD BABY BEEF STEAK lb. 69c

U. S. GOOD BABY BEEF Chuck Roast lb. 37c

GOOD VALUE BACON lb. 55¢

L.G.A. TABLE-RITE FRANKS 1 Lb. Cello 55¢

Popcorn TruVu White or Yellow 2 LB. PKG. 29¢

Halloween Party Mix CANDY 12-oz. pkg. 29¢

Sunshine Hydrox COOKIES 12-oz. Package 39¢

KRAFT RICH 'n' CREAMY IDEAL FOR CARAMEL APPLES 16-oz. Bag 39¢

4 Pound BAG 29¢

PACKARD'S BEST FLOUR 25 lb. sack 1 69

FRESH-FOR A DELICIOUS HOLIDAY PIE PIE PUMPKIN POUND 5¢

FRESH RED FOR DELICIOUS SAUCE CRANBERRIES 1 Lb. Package 23¢

MICHIGAN-A MUST FOR THAT HALLOWEEN PARTY APPLE CIDER 1/2 Gallon 69¢

WASHINGTON-A FAVORITE DELICIOUS APPLES Pound 17¢

THE KIDS LOVE 'EM WINESAP APPLES 2 Lbs. 23¢

U. S. No. 1 RUSSET-TOPS FOR BAKING POTATOES POUND 5¢



TUNA MACARONI CHEESE LOAF

Cook 1/2 lb. (2 cups) short-length macaroni. Empty a 1-lb. can of stewed tomatoes (the kind with the green pepper, celery and onion in them) into a saucepan. Boil gently until the macaroni cooks. Add a can (6 1/2- or 7-oz.) Chicken of the Sea Tuna; heat, season with pepper and garlic salt. Toss with drained macaroni and serve with grated cheese. Or, mix drained macaroni with tomatoes and tuna and top with sliced cheese in 2 qt. casserole and bake at 375° (moderate) 20 to 30 min. Makes 6 servings.

KRAFT'S LONGHORN CHEESE lb. 39¢

KRAFT'S VELVEETA 2 lb. Box 79¢

SLICED KRAFT'S CHEESE Three Varieties 33¢

CHICKEN OF THE SEA CHUNK 2 REGULAR CANS 59¢

TRU-VU ELBO STYLE Bake a Tuna Macaroni Cheese Loaf Today! 12-Oz. Package 21¢

THIS WEEK BABY SPECIAL 6 PORTRAITS

All Mounted in Beautiful Folders \$5

Deposit will hold your order. Please make an appointment.

PROMOTONE Studios

WHEELER

LARGE ASSORTMENT BLANKETS 2 1/2 BOOKS RED STAMPS

CLAY Food Store

Save Valuable IGA Red Stamps—Double on Wed.

SELL · BUY · TRADE · HIRE · SERVICE · REPAIR · WANTED · MISCELLANEOUS · WANTS · OPPORTUNITIES

ADVERTISING RATES under in this department are: 20c per line (counting 5 words to line) for first insertion; 15c per line for more than one insertion. Minimum charge 50c. Display classified ads 90c an inch for each insertion.

DISPLAY ADVERTISING: National rate 50c per column inch; Local advertising, 30c per column inch; 45c per inch if 2 inches or more are run each week during a calendar month; 40c per inch if 20 inches are used every week or 200 inches in any one calendar month; 40c an inch when same advertisement is re-run at 40c an inch on standing monthly cards.

FOR SALE

FOR SALE—40 feeder pigs. Floyd Otis, Canadian. Phone 272. 46-tp

FOR SALE—10 in. John Deere Hammermill with belt for \$50.00. John Barr, Wheeler. 46-2tp

FOR SALE—Magic Chef gas cook stove, fair condition—priced very reasonably. Cora Hyatt. 45-1tp

FOR SALE—140 ft x 24 ft. lumber shed at Cleero-Smith Lumber Co. at Mobeetie. Contact Al Thomas at Thomas Garage and Implement. 46-2tc

FOR SALE—My equity in 2 bedroom home, 706 S. Main St., Wheeler. Has 100% GI loan and payments are \$50.00 per month. For details write or call Ray D. Sigmund, Box 686, Ft. Stockton, Texas or see Albert Marshall, Wheeler. 45-3tc

FOR SALE—Electrolux floor sweeper, in good condition, will demonstrate. See Mrs. Lee Black, Wheeler, Tex. 45-2tp

FOR SALE—Tetraploid Rye \$2.00 bu. Also rye-veetch mixture. Come after school or on Saturday. O. K. Henson, Jr., 3W, 4N of Sweetwater, Okla. 38-tfc

FOR SALE—A 36-foot house trailer, 53 model Travelite with 2 bedrooms, sleeps six people. Trailer completely furnished and modern with bath tub and shower. Coy Bradstreet, 205 N. Main. 44-3tp

FOR SALE—Golden Delicious Apples and Pears, \$2.50 per bu. Frank Walker, Phone 3622 45 1tc

FOR SALE—My equity in nice 2 bedroom home on S. Main. Glen Rander. For particulars contact R. J. Holt, at Bank. 36-tfc

FOR SALE or TRADE—My equity in recently built 2-bedroom home. Over 1,000 square feet of floor space. Plenty of closets and built-ins. Gene Hall. 32-tfc

HELP WANTED

WANTED—Woman or girl for general housework in modern ranch home. Mrs. Pecos Anderson. Gem Route, Canadian, Tex. 46-1tc

HELP WANTED—Available at once. Rawleigh business in Wheeler County. Good opportunity. Experience helpful but not necessary. See J. A. Tucker, 311½ N. Wall St., Shamrock at once or write Rawleigh's Dept. TX-J-151-102, Memphis, Tenn. 46-4tp

HELP WANTED—Ladies between ages of 20 and 35 interested in employment who have had nursing experience or who are capable of learning nursing care. Please contact DeWitt Allsup, manager, for personal interview. Shamrock General Hospital, Shamrock, Texas. 45-2tc

FOR RENT

FOR RENT—Apartments at Don's Courts. 46-tfc

MISCELLANEOUS

ESTABLISHED TOY ROUTES
No Selling—No Experience Necessary
Operate from home
We Place and Locate All Racks
Earn up to \$300 monthly selling and collecting from our MAGIC TOY RACKS in your area. Must have a car—references—five hours spare time weekly—and minimum investment of \$150—for local interview—write at once giving your name, number 170 West 74th Street New York 23, N. Y.

WANTED—Grain at the Kimball Milling Co. at Mobeetie. 46-tfc

WANTED—To locate a Fertilizer Distributor. Somebody borrowed this machine from Wheeler County Produce Co. over a year ago and did not return it. If you have it on your farm, please bring it in or tell us where we can go get it. Other farmers need the use of it. Notify Thurston Young at Wheeler Co. Produce. 44-tfc

Monuments, Markers, Grave Covers, Curbing, Surface Vaults, Will Warren 4-tfc

DO YOU NEED CHIROPRACTIC ADJUSTINGS?

For example, such cases as these have shown that they had turned to the right art of healing when they put Chiropractic to the test:
Nervous prostration; nervous dyspepsia; neuralgia; kidney disorders; intestinal complaints; conditions that lead to diabetes; heart disorders; rheumatism of all kinds; lumbago; uterine and ovarian abnormalities.

Do not be so foolish as to say: "Well, I do not believe I am a Chiropractic case," without investigation, and possibly denying yourself the chance of being your normal self again. I will be glad

to give you an examination and advise, without cost or obligation. DR. C. C. MERRITT (Adv) 46-tfc

REPAIR & REMODEL

— LOANS —

NO MONEY DOWN

Loans For:
Bath Rooms
Additions to Houses, Barns, and Chicken Houses
Most Any Type of Repair Work

FREE ESTIMATES

WHEELER LUMBER CO.

Phone 3431 Wheeler
Fine Service for Fine People 6-tfc

Saturday is the most dangerous day of the week for motorists, according to the National Safety Council. Safest day? Tuesday.

(Paid Advertisement)



Robert E. Hornberger, left, Dallas oilman and real estate developer presents the fossilized thigh bone of a prehistoric elephant to Dr. David Clark, assistant professor of geology at Southern Methodist University.

(Paid Advertisement)

CHARTER NO. 14644 RESERVED DISTRICT NO. 11

REPORT OF CONDITION OF THE FIRST NATIONAL BANK OF WHEELER

In the State of Texas, at the close of business on October 11, 1957 published in response to call made by Comptroller of the currency, under Section 5211, U. S. Revised Statutes.

ASSETS

Cash, balances with other banks, including reserve balance and cash items in process of collection	\$ 819,445.38
United States Government obligations, direct and guaranteed	1,007,000.00
Obligations of States and political subdivisions	2,740.90
Corporate stocks (including \$3,000.00 stock of Federal Reserve bank)	3,000.00
Loans and discounts (including \$709.30 overdrafts)	334,271.77
Bank premises owned \$1.00, furniture and fixtures \$4,000.00	4,001.00
TOTALS	\$2,170,459.05

LIABILITIES

Demand deposits of individuals, partnerships, and corporations	\$1,975,124.55
Deposits of United States Government (including postal savings)	8,087.14
Deposits of State and political subdivisions	3,884.08
Deposits of banks	4,705.65
TOTAL DEPOSITS	\$1,991,801.42
TOTAL LIABILITIES	\$1,991,801.42

CAPITAL ACCOUNTS

Capital Stock: Common stock, total par \$100.00	\$ 50,000.00
Surplus	50,000.00
Undivided profits	78,657.63
TOTAL CAPITAL ACCOUNTS	178,657.63
Total Liabilities and Capital Accounts	\$2,170,459.05

I, R. J. Holt, Jr., Cashier of the above-named bank, do solemnly swear that the above statement is true to the best of my knowledge and belief. R. J. HOLT, Jr., Cashier

CORRECT ATTEST: R. J. HOLT
MRS. R. J. HOLT
D. E. HOLT, Directors

STATE OF TEXAS COUNTY OF WHEELER, ss
Sworn to and subscribed before me this 17 day of October, 1957, and I hereby certify that I am not an officer or director of this bank.
ADRIAN R. RISNER, Notary Public
My commission expires June 1959.

(SEAL)



Winter Ready Your Car NOW!

Get the jump on cold weather driving by having US winterize your car NOW! Drive in . . . ask us about our complete changeover SPECIAL.

Thomas Garage & Implement
West On Highway 152 Dial 3212

BEEF or VEAL Roast lb. 7c

ARMOURS STAR—Half or Whole Ham lb. 14c

STRICTLY FRESH Eggs Doz. 8c

Bananas lb.

SUNKIST—360 Size
Lemons Doz.

WHITE SWAN
Coffee Lb. 3c
White Swan Gelatine FREE with Pound of Coffee.

Prices Copied from Grocery Advertisement in Amarillo News-Globe of March 18, 1932 when . . .

Wheeler Gas Co.
STARTED SELLING GAS FOR TODAY'S RATE!

Shirey GIRLS KNIT PAJAMAS

OVERSHOES
MEN — WOMEN and CHILDREN

McILHANY'S
"For Everything You Wear"

To The Busy Housewife . . .

YOUR HOMETOWN NEWSPAPER IS A REAL CONVENIENCE!

A wonderful way for a busy young mother to save countless hours is by shopping the ads in her hometown newspaper. By knowing, before she goes to town, which products she wants and where to buy them, she can do an efficient job of marketing. While the housewife spends her time becoming an expert nurse, laundress, cook, playmate, and bookkeeper, the local newspaper is bringing her the shopping news. It tells her about the latest products and services that will help her accomplish her work most efficiently. It tells her where to find the best prices offered on items she needs. It saves her many long hours of "shopping around".

SHOP THE ADS IN YOUR HOMETOWN NEWSPAPER!

TEXAS PRESS ASSOCIATION
1716 SAN ANTONIO STREET AUSTIN, TEXAS