



**THE WHEELER TIMES**

Published Every Thursday at Wheeler, Wheeler County, Texas, by Cooper, Slemmer & Montgomery

Entered as second-class matter December 18, 1933, at the postoffice at Wheeler, Texas under act of March 3, 1879.

**MEMBER**



Member 1957

Chas. Slemmer — Editor-Manager  
Milton Courtwright — Apprentice  
Mrs. Tom Helton — Society Editor

**Advertising Rates**

National Rate — 50c Column Inch  
Local Rate — 30c Column Inch  
Classified — See Want Ad Page

**Subscription Rates**

3 Months — 75c  
5 Months — \$1.25  
1 Year — \$2.00  
In Wheeler, Beckham and Hemphill Counties  
Everywhere Else  
3 Months — 85c  
6 Months — \$1.50  
1 Year — \$2.50

**NOTICE TO PUBLIC**

Any erroneous reflection upon the character, standing or reputation of any person, firm or corporation, which may appear in the columns of this paper will be gladly corrected upon due notice being given to the Editor personally at the office at Wheeler, Texas.

**DO OR NOT TO DO?**

Every so often someone rises up to protest the federal government's promotion of U. S. Savings Bonds. The citizen could earn more interest on common stock or municipals, it is said. Or inflation overcomes the increments at maturity; and the government ought to play square with the people.

U. S. Savings Bonds are, in principle and in fact, the soundest and most practical source of mass savings in the world today. Why? Because their earnings, though modest, are certain. They are promptly convertible. And even

**58 Years of Automotive Pioneering**



**DETROIT, MICH.**—The first vehicle built by Henry Ford for sale was a truck, sold to a company here in 1899. Above it is compared to the latest 1957 Ford truck, the new styleside pickup. The 1899 model chugged along on an eight-horsepower engine. In contrast, the 1957 pickup has up to 171 horsepower. Compared to last year's pickup, the new Ford is three full inches lower, has three inches more elbow room in the cab, and was completely redesigned and restyled. The styleside pickup box is standard equipment.

though one can point to a multitude of blue chip alternatives in today's salubrious economic climate, the Savings Bond is the real rock in heavy weather.

If every American were born with a built-in instinct of thrift; if all persons found easy access to comprehensible and honest financial counseling; if every man were endowed with a little "mad money" that he could afford to lose while breeding it with opportunity — that would be one thing. But such is not the case. So the people, the masses of the people, need inducement to simple and sure savings — bonds paid for by withholding, for example. And Uncle Sam, who would like to be on a cash basis but can't be, needs the money even though the taxpayers have to pay for it, even including interest themselves.

No, the people have confidence in their government beyond that

which they have in some more remunerative investment. That's why more than 30 per cent of Americans' liquid savings are held in Savings Bonds. Ten million families bought bonds in 1956, and 60 per cent invested through payroll savings. They might have done better. They surely could have done worse. But what they did was safe, sane, and in the public interest — including their own.

We have no hesitancy in recommending, indeed urging thrift and preparedness through savings media provided by the United States government.

Mr. and Mrs. C. B. Witt of Amarillo visited with the R. H. Forresters, Friday afternoon.

**FCDA Urges 7-Day Emergency Food Supply for All Families**

If the United States ever suffers thermonuclear attack, one of the basic problems for America's millions would be food, and how to get enough of it.

**TODAY, THE FEDERAL** Civil Defense Administration recommends that every family keep a minimum of a seven-day supply of food in the home for instant use in an emergency. This has become known as Grandma's Pantry.

To estimate how much food is needed for seven days, multiply the number of persons in the family by the amounts shown in the adjoining list for one person. A two or three weeks supply would be more desirable. Foods listed are merely types recommended, not necessarily those which must be stocked.

The items kept on hand should be those staple groceries that are used in your normal pattern of daily serving. By following this plan rotation is no prob-

lem, as you replace the items used by shopping frequently.

**Suggested Pantry**

- MILK:** One package of powdered, non-fat dry milk, and two 14 1/2 oz. cans of evaporated milk.
- FRUITS:** One 1 lb. 14 oz. can each of two varieties of canned fruits, and 1 lb. of dried fruits.
- JUICES:** Three cans of approximately 1 qt. 14 oz. each of fruit or vegetable juice.
- VEGETABLES:** Six cans (approximately 1 lb. each) of vegetables.
- SOUPS:** Four 10 1/2 oz. cans.
- MEATS AND MEAT SUBSTITUTES:** Four cans (approximately 1 lb. each) of your favorite items. Include cheese or peanut butter if desired.
- CEREALS:** Seven individual-service packages of ready-to-eat variety.
- BREAD:** The canned varieties.
- CRACKERS-COOKIES:** One box.
- BEVERAGES:** One small jar of instant coffee, one of instant tea, or a 1 lb. package of instant cocoa, whichever your family prefers.
- SOFT DRINKS:** Twelve bottles.
- SUPPLEMENTARY ITEMS:** Sugar, salt, seasonings, candy types that store well, chewing gum, and cigarettes and tobacco.

enough not to deplete your supply to an appreciable extent.

**IF YOUR CHILDREN** are young, decrease the amounts by one-fourth. If the children are infants, canned baby foods should be substituted for some of the other canned foods. And don't forget—be sure to plan for old people or invalids.

Another word of caution: check your "pantry" at least monthly, and rotate items regularly. Bottled water, for instance, should be changed every six weeks.

**Essential items for your** stockroom should include two gallons of water in jugs or bottles for each person, and three gallons for each child under three years old. You should also maintain a supply of salt and sugar, matches, fuel, cooking utensils, a can opener, and tableware.

You would also do well to have in your storage room a portable radio, flashlight, candles and holders, first-aid kit, blankets, pad and garbage container.

On the lighter side, you might add a supply of games and toys for the children.

**NEW 'HOT CHECK' LAW HAS TEETH**

An amendment to the Texas "hot check" law that makes employers liable for paying their employees with checks that "bounce" has been signed into law by Gov. Price Daniel.

Charles T. Lux, executive vice-president of Retail Merchants Association of Texas, said the new amendment closes a loophole in the "hot check" law. "Until this amendment was signed, a retail business or any other place of business that accepted worthless checks presented in good faith by workers had practically no legal resource to recover its loss, Lux said.

"Now under the new amendment employers who give checks that

prove to be 'hot' are subject to criminal prosecution and may be fined up to \$2,000 and sent to jail for 30 days if the amount involved is less than \$50. If the amount of the worthless check is more than \$50, then the penalty is from two to ten years in prison and a fine up to \$10,000."

Lux said there were several hundred cases in Texas last year where employers paid off their workers with worthless checks causing the places that cashed these checks to lose many thousands of dollars.

Prosecution of these cases under the Texas "hot check" law was difficult because provisions did not cover checks given as wages or salaries for services.

Mr. and Mrs. Jesse J. Dyer received a thank-you letter from Mr. and Mrs. Dow and son of Bay City.

**Wheeler County Soil Conservation District News**

Homer McCormick of Twitty has just completed some terracing on his farm East of town. Homer built the terraces himself with his farm tractor and a terracing disc. Not many farmers are willing to tackle a job of this size.

John O'Gorman has been rebuilding a pond. It should make a very good stock pond when finished and filled. It will take several good rains to fill but should be deep enough to last through a pretty good drought. A dependable farm pond that is not spring fed must be over 12 feet deep to insure continuous water. Our evaporation will run close to 80 inches a year and there will be

seepage losses as well as er used on top of that. Soil Conservation Service personnel assisting the Wheeler County have been spending time helping farmers with planting problems. Wet weather have slowed down. This has upset schedules the drills. An attempt is made to extend the time on those grasses with 1 deadline. This extension been approved but probably be. As soon as approval received, notice will be farmers. If you have seed sand leovgrass on hand having trouble getting, don't give up yet.

**LEGAL NOTICE**

THE STATE OF TEXAS: TO ANY SHERIFF OR CONSTABLE WITHIN STATE OF TEXAS: INGS:

Dollie Gossett, administratrix of the estate of James W. deceased, having filed in County Court, in Cause No. her final account of the estate, with prayer for distribution of the estate on hands together with her petition to be discharged from administration, you are commanded, that by publication of this notice in a newspaper published in Wheeler County, Texas, and said notice shall be not less than 10 days before the return day you give due notice to all interested in the account for settlement and distribution of the estate, to file their objections thereto, if any they have, on or before Monday, 22nd day of April 1957, at the County Court, in said County, and account and application considered by the court.

Given under my hand and seal of said court, at my office, City of Wheeler, Texas, this day of April 1957.

SEAL Harry Wofford, Clerk County, Wheeler County, Texas.

A true copy I certify, Bus Dorman, Sheriff Wheeler County, Texas.

**Here's what makes it a new kind of Ford**



The frame is wider... wheels are lower  
(Lets you ride sweet and low)

Never before has a low-priced car hugged the road so well. Partly, it's because the frame is sturdier. Partly, it's because the wheels are smaller. Partly, it's the way front and rear suspensions take tilt out of turns. Mostly, it's because there's a whole new smoother-riding quiet-going "Inner Ford."



The power is bigger  
(Most power in Ford's 25 years of V-8 leadership)

And what a V-8 engine! You can have the kind of Thunderbird power that smashed records at Daytona... set a new stock car mark at Indianapolis... traveled 50,000 miles in just 20 days at Bonneville, Utah!



The comfort is greater  
(You've never had it so plush)

You sit in the lap of luxury. There's head room, hip room, leg room galore. And wait till you get a load of those new upholsterys and color schemes!

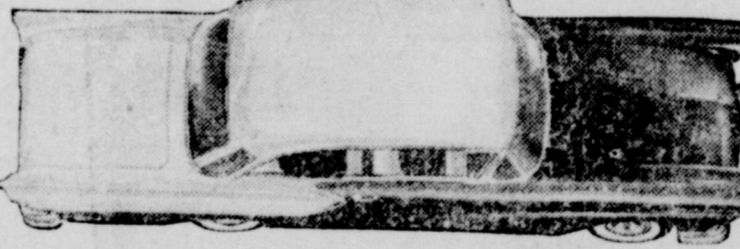

The body is "beefier"  
(Up to 9 inches longer, 4 inches lower, with full head room, full road clearance)

From top to floor, front to rear, this body is built like a "battleship." You ride surrounded by new strength.

...and best of all it's the lowest priced\* of the low-price three!

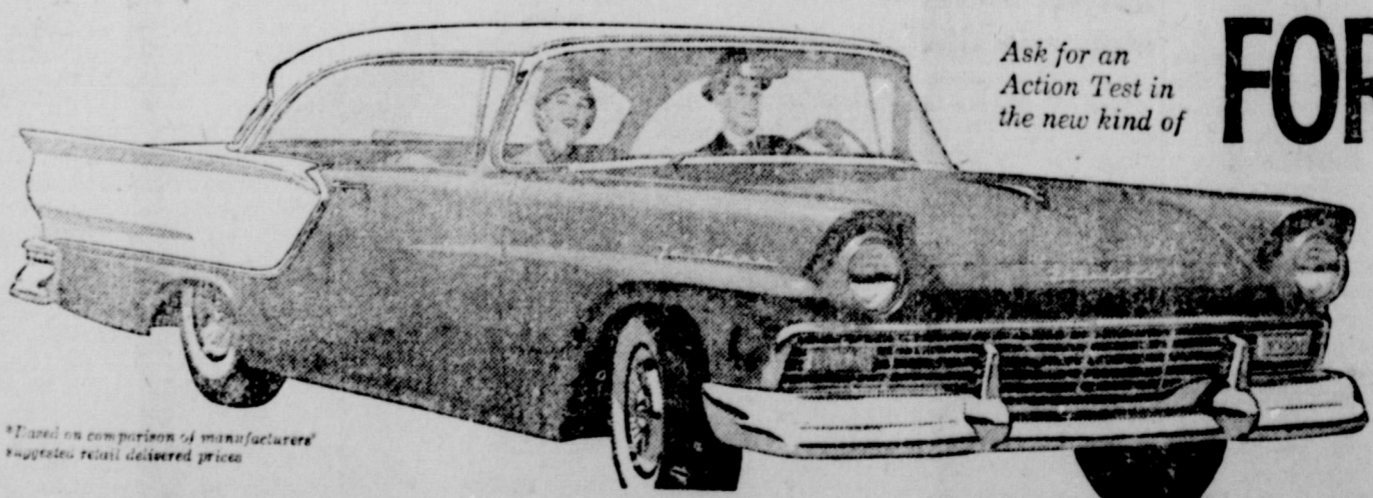

Ask for an Action Test in the new kind of **FORD**

**Vanpool-Burton Motor Co.**

FORD SALES and SERVICE  
WEST HIGHWAY 152 PHONE 2311 WHEELER, TEXAS

**Printing CAN BE YOUR BEST ADVERTISING!**

FOR MOST LINES OF BUSINESSES WE OFFER THIS SUGGESTION...

- BROTTERS
- CATALOGS
- FOLDERS
- MAILERS
- CIRCULARS
- PLACARDS
- STATIONERY
- FRANKLAYS
- BROCHURES

CONSISTENTLY high quality... up-to-the-minute printed advertising messages... a profitable and prestige building means of contacting your customers. A means you'll use with pride. You are invited to inquire about suggestions, samples, costs and complete comparable and timely advertising campaigns that go direct to the persons you are most vitally interested in reaching. Use printed advertising... the short cut to bigger and better profits in your business.

MONDAY TO SATURDAY



## From Your CONGRESSMAN WALTER ROGERS

**Battle Of The Budget**  
Resolution that was adopted Tuesday, March 12, in the House of Representatives, and passed by the United States, and used long, tedious and at times, a very heated debate. It advised the President of the United States to cut his 72 billion dollar record-high budget, and Congress would appreciate from the President as to how he felt these

cuts could be made without seriously endangering his program. Although this procedure was referred to as political maneuvering, skuldugery, and some worse names it is my opinion it was a courtesy due the President of the United States. In the first place, it was he who said it would require 72 billion dollars to run this government for the next fiscal year. This statement was based upon careful study by experts in every field in which the government operates and that, my friends, includes many fields. These experts are many in number and varied in accomplishments and are in every department of the government. Approximately 18 months ago they started to determine how much money they would request from the Congress to run their respective departments for fiscal 1958. Mind you, each of the departments is staffed with innumerable experts working for that department. When they get all of their facts and figures together, these are submitted to the Bureau of the Budget (which is also in the Executive Branch of the government) and the fiscal advisor to the President of the United States.

These financial geniuses and statistical experts in that Bureau, then go over the figures, and out of all this comes the budget recommendation of the President



**TRACTOR GENERATOR** is demonstrated for rural civil defense officials as a source of supplementary power when regular electric lines are knocked out by storm or attack, or when located some distance from the farm buildings wired for electric service. The generator can furnish electricity for such chores as sawing wood, post-hole digging or welding. In an emergency, the generator would be invaluable for running milking machines, incubators, refrigerators, deep freezers, water pumps and lighting.

which reaches Congress sometime in January and which must be acted on before June 30. In other words, each of these departments,

with all their experts, has about 18 months in which to prepare facts and figures to submit to the Congress. The Congress is then expected to take all of these facts and figures from all these different departments and act on all the budgets in one-third of the time required by each department to prepare one budget. The truth is it would be humanly impossible for Congress to weigh each of these budgets with the same care used by the experts who prepared them and, incidentally, those who expect to spend the money. It is my opinion that a tremendous waste has developed through the years by this procedure.

A few years ago an attempt was made to set up a congressional committee that would be in continuous session to study the budget figures while they were being prepared by the departments. We failed in this attempt by very few votes, but I feel the time is ripe again to renew the fight. This procedure could save the taxpayers of this nation billions of dollars and certainly could prevent a repeat performance of returning a budget to the President of the United States for reappraisal.

It is my opinion that the critics directed at those of us who voted to refer this budget back to the President is unfounded, for the simple reason that the President should be entitled to say where and how he wants the budget cut so that he may protect his presidential program, whatever it might be. Our action has already borne fruit, because the Administrator of the Housing Agency has announced a cut of 200 million dollars. I feel that others will awake to the fact that the people of this country are tired of paying taxes for increased government

spending and regimentation. Frankly, I am most happy to see people at the grass roots rising to the occasion as they have, because the very foundation of our government may rest in the balance. The budget must be cut.

To point out specifically one particular item that should be and can be substantially curtailed, if not completely abolished, let us look at foreign aid. This has cost the American taxpayers billions upon billions of dollars; yet, we are in a worse position today on the world front, insofar as buying friends and influencing people, than we were when it started. The truth is this entire program has been a giant subsidy to big business, big industry and big labor, and that is one reason it has never been stopped. At long last one of the most ardent advocates in the Congress of the foreign aid program has admitted indirectly that such is the case. In an address by Representative Walter H. Judd (R-Minn.), (a fine gentleman whom I like but with whom I disagree on several matters - to a U. S. Chamber of Commerce economy meeting here, he was quoted as saying: "Only a dribble of money (foreign aid) goes abroad. It is goods that are sent abroad. The dollars are spent here." Please note that the dollars, referred to as being spent here, are your tax dollars. They are being paid to manufacturers in this country for goods to be given away abroad. If that isn't rying to lift yourself by your own boot straps, I'll stand corrected.

The admission on the part of staunch foreign aid advocates would seem to me to cause many red faces among those who so flagrantly criticize and condemn the American farmer and the small businessman as being the recipients of subsidies, yet participate in this giveaway program.

It was good to learn this week that Panhandle talent is not being overlooked nationally. The National Science Foundation has announced that predoctoral fellowships have been awarded to Neil Ashby of Dalhart and Sam Colgate of Amarillo. Honorably mentioned in the selection were Ronald Bracken and Mary Rietman of Amarillo; A. D. Britt of Esteline, and John E. Miller of Canyon. These awards are in a highly competitive field, and I am indeed proud of the showing of the 18th Congressional District of Texas.

Mrs. I. B. Lee was injured recently when she fell out in the yard at the home of Harold Loyd Lee's. She had no broken bones but was bruised and sore from the fall. She is recuperating at home.

Mr. and Mrs. Amos May and Mr. and Mrs. Burley Mann visited the Don Alexander's in Perryton, Thursday night, and LaJune came home with them.

Newspaper Advertising Pays!

**R. J. Madsen**  
Optometrist  
126 East 7th  
AMARILLO, TEXAS  
PHONE HALL Office  
Hours - Sat. 9 to 9  
Appointments Call  
P. GRIDER, Jeweler  
Wheeler, Texas

# BIG

or little job...

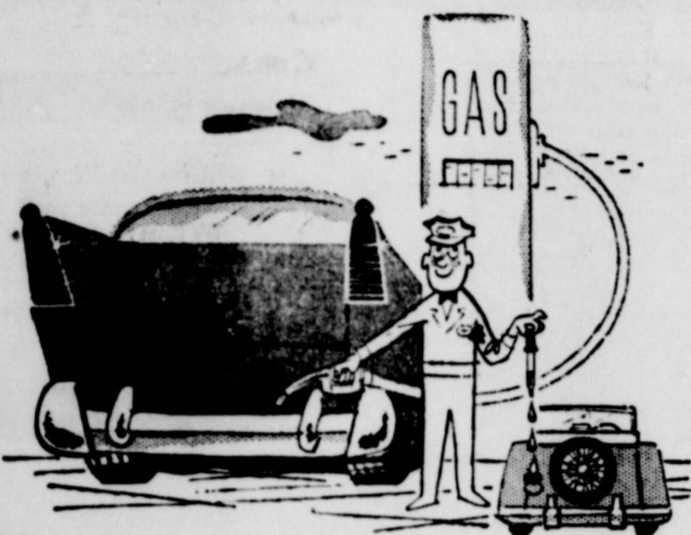

whatever you need—find it fast in  
**YELLOW PAGES**

Tells at a glance who makes, sells, repairs it.  
Saves time, steps. Shop this smart and easy way.

**GENERAL TELEPHONE COMPANY**  
OF THE SOUTHWEST  
*A Member of One of the Great Telephone Systems Serving America*

## Biggest Sellers...because they're Biggest Savers!

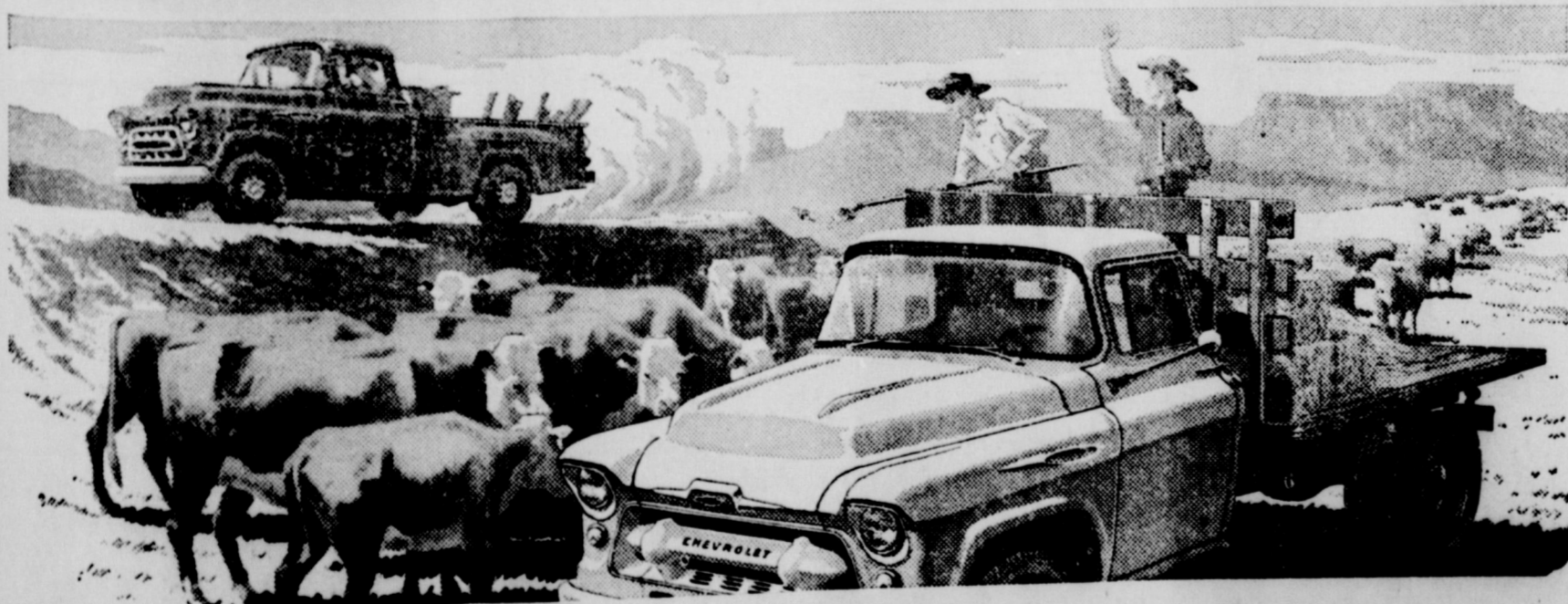

Chevrolet trucks are built to be the biggest savers!

Look at the way they're put together. Frames, axles, suspensions, all chassis components are built to shrug off the relentless beating of a long, tough schedule. Look at the safety and convenience features in Chevrolet cabs. They're roomy, soft riding; you've got High-level ventilation and panoramic visibility. Look at Chevy's latest model—new high-capacity 1/2-ton pickup that measures a full 98 inches in length!

And look at Chevy's line-up of super-efficient V8's and 6's. All heavy-weight truck models and many mid-weights come with V8's as standard equipment. Light-duty jobs feature the latest edition of the savingest

6-cylinder engines in the history of the truck industry! High-performance V8 power is optional at extra cost in lightweight haulers.

Stop by and talk it over with your Chevrolet dealer. He'll show you a model that lives up to the latest in engineering advancements; a truck that will stay and save on any job you care to name!

## Chevrolet Task-Force 57 Trucks

The "Big Wheel" in trucks!

Only franchised Chevrolet dealers  display this famous trademark

See Your Authorized Chevrolet Dealer

# WARE CHEVROLET COMPANY

Phone 3101, Wheeler

Your Local Authorized Chevrolet Dealer.

# Social Security

## 18 KILLED IN AREA TRAFFIC

Rural traffic accidents took a heavy toll in the 26 Panhandle Counties during February, according to the monthly report of Captain J. W. Blackwell, Amarillo, of the Texas Highway Patrol.

Accidents investigated by Texas Highway Patrolmen in District 5, claimed 18 deaths, caused injuries to 55 persons and destroyed property estimated at \$84,537.

In February last year, four persons were killed, 77 injured and property damage was estimated at \$79,305.

During the first two months of this year, 23 persons have been killed in traffic accidents, 101 injured and property damage totals \$145,163. During the first two months of 1956, deaths totaled 11; 115 were injured and property damage amounted to \$141,569.

Of the accidents last month, 84 occurred on state and federal highways, 13 on farm-to-market roads, 15 on county roads and 15 in towns of less than 2,500 population.

Principal violations given as causative factors were listed in this order: speeding, driving while drinking, failure to grant right of way, following too closely and illegal turns.

In carrying out their basic duties of traffic law enforcement, the 36 patrolmen in this district performed the following activities during the month:

Investigated 127 accidents, made 704 traffic arrests including 440 for speeding and 36 for driving while intoxicated; issued 1,973 warnings for hazardous violations, served 23 Safety Responsibility Demand Orders, and investigated one case for the purpose of restoration of drivers license.

They worked 4,966 day hours and 1,726 night hours, and travelled 92,818 miles.

Pay Your Subscription To The Wheeler Times Now!

See You  
IN CHURCH  
Sunday

W. H. (Bill) Martin fell last week and broke his leg in the fall. He is in an Amarillo hospital at present.

Mr. and Mrs. N. P. Woosley and family of Berger and Matt Rowe of Amarillo, visited Sunday in the home of Mrs. Beatrice Greenhouse and Dorothy.

## J-Lee Dept. Store



### BOY'S SUITS

Sizes 2-6 ..... 7.95  
Sizes 4-10 .... 10.95  
Sizes 12-16.... 16.95

Boys' two-some of Rayon & Acetate in a Nuby Weave or Linen Weave. Made just like Dad's. Rugged and good looking.

### GIRLS' DRESSES

Sizes 1-6x . 1.98, 4.98  
Sizes 7-14 2.98, 5.95

A large assortment of Girls' Dresses in one or two piece styles. Cottons, Rayon, Nylon or Linen Weaves. Pretty young fashions for springtime!

REDUCED! Women's Dress & Wedge Heel

## SHOES

Medium and High Heels! Wedge Heels in Medium & High Heels! Black, Navy, Brown, Beige, Red and Avocado! Sizes 5 to 9! In B and AA widths!

WEEK END FEATURE! SAVE!

### WASHABLE BUTCHER LINEN

Solid Colors and 45" Wide. Ideal for Dresses, Skirts or Dusters. A big Saving for young Spring and Summer Sewing. YARD

67¢

# It's worth knowing!

**GUNS MADE FROM CLAY!**  
WHEN COMMODORE PERRY SAILED TO JAPAN IN 1853, HE WAS GREETED BY LIFE-SIZE CANNON FASHIONED FROM CLAY... REAL ARTILLERY WAS LACKING! JAPAN'S POTTERS NOW TURN THEIR INVENTIVENESS TO PRODUCING FINE CERAMICS FOR EXPORT.

**10 YEARS POLISHING A VASE!**

JAPANESE CRAFTSMEN WILL SPEND TEN YEARS PERFECTING AND POLISHING VASES OF CLONSONNE MADE BY BONDING FILIGREE COPPER SILVER AND CLAY TO A SOLID METAL BASE.



**WEST LEARNS FROM EAST!**

EUROPEAN PORCELAIN MANUFACTURERS HAVE BEEN COPYING JAPAN'S CHINAWARE SINCE THE 17th CENTURY. IN THE U.S. TODAY JAPANESE CHINAWARE OUTSELLS ANY OTHER IMPORTED BRAND.

**SELL OR PERISH!**

FINE CLAY DEPOSITS PLUS THOUSANDS OF TINY FACTORIES CONSTITUTE JAPAN'S CERAMICS INDUSTRY, ONE OF HER GREATEST SOURCES OF EXPORT INCOME. WITH 90 MILLION PEOPLE CROWDING HER ISLANDS, JAPAN MUST SELL OVERSEAS TO SURVIVE.

COPYRIGHT 1957. JAPAN TRADE CENTER • 293 FIFTH AVENUE, NEW YORK, N. Y.

## ALLISON NEWS

Mrs. Lester Levitt

Darrell Harrison and family of Amarillo spent the week end here in the Bruce Harrison home.

Mr. and Mrs. Lester Levitt, M. K. Levitt and Mr. and Mrs. Carl Levitt and Gene attended the funeral of Mrs. Myrtle Bryan at the First Christain Church in Canadian Friday. Mrs. Bryan passed away at th Hemphill County Memorial hospital Wednesday, after suffering a broken hip a week earlier. She had under gone surgery on Wednesday and never recovered from it.

Patsy Huff of Amarillo spent the week end here in the Pat Huff home.

Supt. D. Malin and family were in Amarillo Saturday on business. Glen George, Charley Trayler, George Parker, Leo Peterman and Dan Preuit were the officials of the trustee election held Saturday at the school house.

Mr. and Mrs. L. W. Curlee and Mr. and Mrs. Joe Rogers of Amarillo spent the week end here with Mr. and Mrs. C. C. Curlee.

Mr. and Mrs. Lyn Levitt and son and Roy Langford and family of Borger visited Mr. and Mrs. Lester Levitt over the week end. They also attended the funeral of their aunt, Mrs. Myrtle Bryan in Canadian, Friday.

J. L. Levitt and family of Borger visited in the home of his parents, Mr. and Mrs. M. K. Levitt over the week end.

Mr. and Mrs. A. E. Dillon motored to Wellington Sunday where Mrs. Dillon remained for a while to be with sick relatives.

Rev. Howard Smelser attended a Youth Rally at the Pentecostal Church at Texline Friday night.

Week end visitors in the Frank Chandler home were: Mr. and Mrs. W. D. Burnett of Borger, and Kenneth Chandler and family of Pampa.

Pete Gilmer and family of Pampa visited in the Mae Gilmer and Mable Ault homes over the week end.

Mr. and Mrs. Jack Chandler of Borger have moved to the house in Allison formerly occupied by the Kenneth Chandler family.

Bill Begert and family spent Sunday at Umbarger with the Frank Begert family.

Mrs. Fred Begert of Dimmitt & Edwin Begert and Gene Levitt of Canyon College visited home folks over the week end.

Mr. and Mrs. L. L. Jones and Sharon spent the week end at Dumas with Billy Ray Jones and family.

Bobby Donaldson of Sweetwater visited in the Millard Donaldson home recently.

Oscar Hamon and family of Pampa visited Mr. and Mrs. Bruce Harrison Sunday.

Nick Weibe and family visited in the Lawrence Crawford home Sunday.

Jim Debauche of Kankanna, Wisconsin is here visiting in the Grady Gilmer home.

Mr. and Mrs. Forace Evans and sons visited in the home of Mr. and Mrs. Ernest Wallace at Sweetwater Sunday. The Evans plan to meet their daughter, Mrs. Betty Aaron Wednesday at Childress and bring her here to spend a few weeks.

Walter Hollbrook spent the week end at Canadian with his

daughter, Mrs. Glen Markham and family.

John Dan Bowman and family of Miami visited in the parental Glen Elmore home Sunday. The Elmore's visited Bus Dorman at the Wheeler hospital Sunday.

Mrs. Dan Preuit and children, Mrs. Nettie Walsh, Mrs. G. A. Wise, and Larry Levitt shopped in Pampa Saturday.

Carl Levitt and Loyd Jones were in Wellington Monday on business.

Leonard Powledge and family visited Mr. and Mrs. George Braxton at Shamrock Sunday.

Mr. and Mrs. Rayburn Hall, Gayle and Joyce and Tommy Richardson spent Saturday night at Pampa with the Raymond Jones family.

Mrs. Latham from Woodson, Texas, is here visiting her daughter, Mrs. Joe Dukes and family.

Pvt. Curtis Hall, whose wife, Jane, lives in Amarillo, recently completed eight weeks of basic combat training with the 9th Infantry Division at Fort Carson, Colo. Hall, son of Mr. and Mrs. Rayburn Hall, Allison, attended West Texas State College.

### CARD OF THANKS

I wish to thank everyone for their visits, cards, flowers, and many kind deeds during my recent illness. Your thoughtfulness will always be remembered.

Mrs. W. A. Goad, Sr.



The county 4-H Council met the first Monday of the month with Sandra Meek and Jim Teegerstrom, Co-chairman presiding. The Jr. Rodeo was brought up and the council made a motion and it carried to hold the rodeo the first part of June depending on what night facilities and etc. could be arranged for. They decided any boy or girl going to school in Wheeler County would be eligible to enter with a separate class called Small Fry for those below school age and that they would have to come from the Wheeler County Schools area.

This will be the Councils method of raising funds to support the 4-H activities for the coming year, according to Bryan Swain, County Agent. Swain said he hoped enough money could be raised to put the 4-H club in a position where they could finance their

## French Lace Choice of Dior and Chanel



THE MAGNIFICENT LACES of France were outstanding in all the Paris collections this spring. Dior used tier-upon-tier of narrow white Chantilly lace in this enchanting evening gown with bright green cummerbund. Chanel's cocktail dress is of exquisite black Chantilly with the delicate pattern framing the décolleté neckline and scalloped hem of the graceful skirt. The choice of French laces by these two leading couturiers is indicative of the wide popularity of laces made in France among leading designers everywhere.

trips for District and State winners in Demonstrations, Judging Teams, and other contest, as well as be in a position to purchase some needed equipment for 4-H activities.

Swain said the Junior Rodeo would be run by a board of directors composed of local farmers, ranchers, and businessmen of the

county. The 4-H Council's Adult Leader would automatically be made Chairman of the Board of Directors and the Chairman would be elected each year by the 4-H Council. The other board members will be elected when the first meeting of the Junior Rodeo Committee is called which was selected by the Special Planning Com-

mittee for that purpose. The Council also set as the date for County Demonstrations in the Fun Festival, Demonstration, and Publicity. The time and place announced at a later date. Members wishing to enter the above three contest their entries into the Agents or Home Demonstration Office not later than April 11, 1957. Ribbons presented to all 4-H members entering these events. The Festival Acts may be song, dances, reciting, or pantomime. The numbers may include than nine persons and more than one accompanying other non 4-H member.

The Council also set summer camp planning composed of the following: A. Martin, Mr. C. J. Van Mrs. Clarence Zybach, Mrs. Puryear, Dean Sims, Don Penny Puryear, and Ruth gim. The Council Co-chairman Sandra Meek and Jim Teegerstrom will meet with the Thursday night April 11th, County Agents Office, in Texas to plan the summer camp site and activities. With no further business brought before the meeting was adjourned to Teegerstrom, Co-chairman.

Pay Your Subscriptions The Wheeler Times

for that extra special  
**flavor**  
this Easter select a tender ham

**Double Your Money Back Guarantee**  
We guarantee you'll enjoy the superb flavor of T-V Ham... from lean young porkers... T-V Ham is tender, too! So sure are we, that you'll enjoy this finer Ham, that we say... Every T-V Ham is sold with a Double Your Money Back Guarantee of Satisfaction!

HALF OR WHOLE TV

## Hams

lb. 55c

U. S. CHOICE ROUND

## Steak

lb. 59c

GOOD VALUE

MARGARINE 4 Lbs. 79c

PHILADELPHIA CREAM

CHEESE 2 3 Oz. Pkg. 29c



DEL MONTE

Catsup 3 1/2 Oz. Bottles

DEL MONTE

Spinach 2 303

DEL MONTE

TOMATO JUICE 3 46 Oz Cans

DEL MONTE CUT

GREEN BEANS 3 303 Cans

DEL MONTE Whole or Cream Style

CORN 3 303 Cans

DEL MONTE

3 303 Cans

FRUIT COCKTAIL 69c

I.G.A. SALAD

DRESSING

QUART JAR 39c

I.G.A. Fancy Whole Sweet

PICKLES

QUART 39c

I.G.A. GRAPE

JELLY

10 OZ. GLASS

FLAVORITE EASTER

EGG CANDY 29c

11 Oz. Poly Bag

WHITE RABBIT

EASTER EGG DYE

2 PKGS.

15c



T. V. FRESH FROZEN

PEAS 5 10 Oz. Pkgs. 69c

T. V. FRESH FROZEN

CAULIFLOWER 2 10 Oz Pkgs. 39c

U. S. NO. 1 IDAHO RUSSETS

POTATOES 10 pound bag 39c

SUNKIST JUICY LARGE SIZE

ORANGES 2 LBS. 23c

FRESH FANCY WHITE HEAD

CAULIFLOWER 2 LBS.

WAX MEDIUM — Flavorful

WHITE ONIONS 2 LBS. 13c

SWEET POTATOES

California Fancy Cherry — for pies or sauce

RHUBARB 2 LBS. 25c

Fancy—Delicious Canded or Baked 2 LBS.

PRICES ON THIS AD GOOD FRIDAY AND SATURDAY APRIL 12 & 13

CLAY Food Store Save Valuable IGA Red Stamps—Double on

For smart styling—**PAINT WALLS and WOODWORK IN THE VERY SAME COLOR!**



Two Different Finishes...FLAT and SEMI-GLOSS...Perfectly Color-Matched for EXTRA BEAUTY!

Now you can color-match walls and woodwork easily...economically. Just apply washable, one-coat Flatlux on your walls and then...finish woodwork in exactly the same color with beautiful semi-gloss Satin-Lux. Try it! You'll love the colorful new beauty it offers.

USED AND APPROVED BY MILLIONS

Come in today! LET US TELL YOU ABOUT SMART NEW SINGLE COLOR STYLING

**Cicero Smith LUMBER COMPANY**

512 Main St.

Phone 3231

# WANT ADS

20c per line (counting 5 words to line) for first insertion. Minimum charge 60c; 15c per line after first time. Second charge 45c. Reader address scattered among local items. Minimum charge 45c. Display class 90c per inch. **DAY ADVERTISING** — National rate 56c per inch; Advertising 50c per column inch; 45c if 5 inches or less run every week in the month or 150 inches in calendar month; 40c if 20 inches is run every week or 200 inches in calendar month; 40c when same ad is re-run; 40c per inch for monthly cards.

## FOR SALE

FOR SALE—Cotton Seed, Lockett's 140, and Macha Storm proof Second year seed. Also a few African Millet Bundles. Harold Hill, 18-1tp

FOR LEASE—Erick Service Station & Garage at South East Corner Square in Wheeler. Money Rental or Gallonage Rental. Contact R. C. Lewis, Phone 9544 Shamrock, Texas. 15-1fc

FOR RENT—4 room modern house, 3 miles south, 1/2 mile west of Wheeler. Call or write Sol Blonstein, Shamrock. 7-1fc

FOR SALE—Cotton Seed, Lockett's 140, and Macha Storm proof Second year seed. Also a few African Millet Bundles. Harold Hill, 18-1tp

## MISCELLANEOUS

Inspection deadline April 15. We are an authorized State Inspection Station. Nash Supply. 15-4tc

**FINISH** High School or grade school at home. Spare time. Books furnished. Diplomas awarded. Start where you left school. Write Columbia School, Box 1514, Amarillo. 40-52tp

For Lease—Erick Service Station & Garage at South East Corner Square in Wheeler. Money Rental or Gallonage Rental. Contact R. C. Lewis, Phone 9544 Shamrock, Texas. 15-1fc

FOR RENT—4 room modern house, 3 miles south, 1/2 mile west of Wheeler. Call or write Sol Blonstein, Shamrock. 7-1fc

Furnished apartment for rent. Call Wheeler Gas Office, phone 2771. 1-1fc

**WANTED**—Listings on all kinds of real estate. Especially interested in small farms, that can be sold to Texas G. I. s. Gene Hall Real Estate. 16-1fc

## Male Help Wanted

Foreign, Alaska, U. S. A., Pacific-Northwest, Jobs! Copyrighted reports. Who to contact for highest paying jobs. Laborers, trades, truck drivers, office, project, Spain, Latin America, Northern Project, Europe, year registration-advisory service. Application forms. Unconditional money-back guarantee! \$2.00 (Airmailed \$2.25) COD's accepted. Johnson & Cook Enterprises, 1728 Center, Salem, Oregon. 17-4tc

**WANTED**—Quilting to do in my home, \$4.00 for finished quilt. Mrs. D. C. Pruitt, Mobeetie, Texas. 17-2tc

Will take orders for Cakes and Pies. Jodie Johnson, Phone 3744 17-2tp

FOR RENT—4 room house not modern but will modernize. Ray Goode, phone MO4-6065, Pampa 18-2tp

Grass Drill: Would do custom drilling. For Sale: Two Roan Durham cows. One fresh any day, solid white. Lost: Trail hounds. Notify C. O. Killingsworth if found. 18-2tp

Whoever borrowed my Fertilizer Spreader recently, please return it. Cecil Richerson. 18-1tc

## Local Store Owner Attends Retail Meeting

Mr. and Mrs. T. J. Daughtry have just returned from the Ben Franklin Zone Meeting held in Amarillo where they met with owners and wives from 12 Ben Franklin Stores located in this vicinity.

The annual dinner meeting was held in the Crystal Ballroom of the Herring Hotel for the purpose of discussing store operating techniques & merchandising ideas to better serve Ben Franklin store customers. The Amarillo Zone Meeting was conducted by V. L. Stevens who serves the Ben Franklin Stores located in this area.

## SCHOOL CAFETERIA MENU

**APRIL 15-19**  
**MONDAY**  
Meat Loaf, Cream Corn, Spinach, Egg Salad, Bread, Butter, Milk, Cookies and Fruit.  
**TUESDAY**  
Pork & Potato Casserole, Green Beans, Spring Salad, Bread, Butter, Milk and Peach Cobbler.  
**WEDNESDAY**  
Pinto Beans & Ham Hock, Fried Potatoes, Sliced Tomatoes, Corn Bread, Butter, Milk and Bananas Pudding.  
**THURSDAY**  
Hamburgers, Potato Chips, Orange Jello & Pineapple Salad, Milk and Fruit Pie.  
**FRIDAY**  
Pork Roast, Spaghetti & Cheese, Buttered Peas, Hot Rolls, Butter, Milk and Apricot Marmalade.

## LETTER TO THE EDITOR

Shamrock, Texas  
Box 184  
April 6, 1957  
Enclosed is \$2.00 for The Wheeltr Times for another year. I do enjoy it. Have been reading it for several years. I am 85 years old.  
A friend  
Mrs. W. S. McCoy

## CHEVROLET UNVEILS CORVETTE 'IDEA CAR'

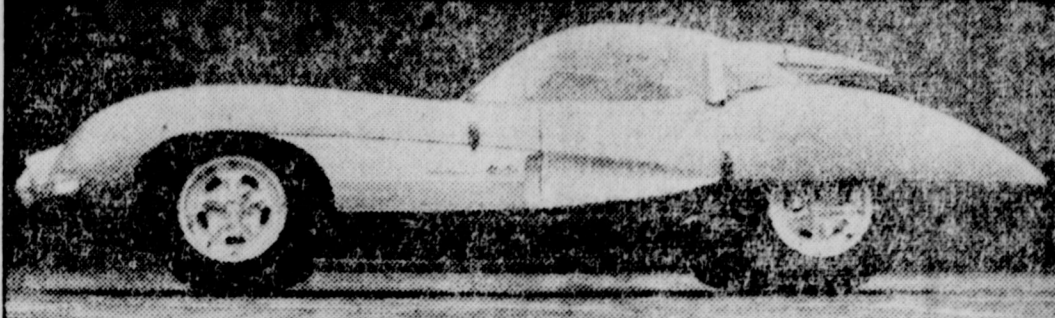

As a research vehicle for advanced engineering studies in car performance, handling, braking and other safety factors, Chevrolet has unveiled a startling new experimental model. Called the Corvette SS (Super Sport), the custom built car (above) has a lightweight magnesium alloy body, tubular frame and many other features in design. Zora Arkus-Duntov, Chevrolet engineer and noted European car designer and driver (shown in cockpit), played a major role in developing the SS. If shakedown tests are completed, it may be tested at Sebring, Fla. this month.

## Society

### Mr. & Mrs. T. T. Wallace Honored With Party

Mr. and Mrs. T. T. Wallace who have moved to Nocona, Texas, were honored with a farewell party at the home of Mr. and Mrs. Fred Drum. The evening was spent visiting and opening gifts. Co-hostesses were Mrs. Paul Shumate and Mrs. Fred Drum. Cake, coffee and cocoa was served to the following: Mr. and Mrs. Kenneth Franklin, Mrs. W. A. Goad, Sr., Mrs. S. M. McCracken, Miss Dorothy Greenhouse, Mrs. W. J. Greenhouse, Mr. and Mrs. Paul Shumate and Mr. and Mrs. Fred Drum. Those sending gifts were: Mrs. Lena Wilson, Molly Hanks, Grandma Jaco, Mrs. J. G. Cowden and Mrs. T. J. Cole.

### Mrs. Issac Carter Hostess To '54 Study

The '54 Study Club met Tuesday, April 3rd, in the home of Mrs. Jane Carter. The program was to have been on a tour of the Grand Canyon, but due to the electricity being off the program was called off. Members present were: Nimes, Carroll Adams, June Grider, Melba Montgomery, Lottie Eva Denson, Rena Sivage. One visitor was present, Craig Grider. Delicious refreshments of hot tea and cake was served.

### Ralph Yarborough Amarillo April 16

Harry Wofford announced this week that Senator Ralph Yarborough would be in Amarillo on Tuesday, April 16. A rally and coffee is being planned for him in the Crystal ballroom of the Herring Hotel at about 7:15 p.m. Harry urges that a large delegation attend the rally in Amarillo to welcome the newest United States Senator from Texas.

## Locals

### Mr. and Mrs. John Wright spent the week end in Amarillo

Mr. and Mrs. John Wright spent the week end in Amarillo visiting their son, Harvey Wright and family. They also visited Mr. Wright's brother, Loyd Wright, who is ill in the Veterans Hospital in Amarillo.

### Mr. and Mrs. Walter Johnson and son, Blackie, of Hedley spent Sunday in the home of Mr. and Mrs. Clyde Johnson.

Mr. and Mrs. Calvin Wainwright of Oklahoma City, visited her parents, Mr. and Mrs. Clyde Johnson Tuesday and Wednesday.

### Mrs. LaJune Alexander of Perryton spent from Thursday night until Sunday in the home of her parents, Mr. and Mrs. Burley Mann.

Mrs. Artie Hunt of Lubbock spent the week end with her mother, Mrs. I. B. Lee, and other relatives.

### Mrs. Loyd Taylor of Capitan, N. M., is visiting relatives in Wheeler and Mobeetie.

### Mr. and Mrs. Ray Alexander are home after spending the past two months in Fort Worth.

Mr. and Mrs. George Railsback of Pampa spent the week end visiting in McLean with his parents and in Briscoe with her parents, the Roy Waters.

### Mr. and Mrs. Elgie Deering spent Sunday in Higgins with their mothers Mrs. Ada Deering and Mrs. Eba Coblentz.

Buddy Vanpool, David and Tom Eritt, C. J. Meek and Carlton Thomson went to Wichita Falls Friday, to see the exhibition baseball game between the New York Yankees and the Cleveland Indians.

Mr. and Mrs. Vernon Sivage and Bonnie Mo and Vernon Ray of Hays, South Dakota are here visiting in the home of their parents, Mr. and Mrs. Nig Clark and Beverly, and Mrs. Irene Sivage and family.

## TO THE CITIZENS AND VOTERS OF THE TOWN OF WHEELER:

I take this means of expressing my thanks and appreciation for the courtesies extended me during my Tenure of office as your Councilman and to the one's I served with during my years of service, to the ones that didn't vote for me this last election I have no ill feeling as I love everybody and the town of Wheeler, and I want to see it progress and go forward.

Respectfully  
Percy L. Farmer

one woman tells another **BETTER FOOD at LOWER PRICES** when you shop at... **PUCKETT'S**

**COFFEE lb. 89¢**  
**Shortening 3 lb. can 79¢**

OUR STAR	LB.	2 LARGE HEADS	
LETTUCE	39¢	LETTUCE	25¢
CRYSTAL WAX	2 Lbs.		
ONIONS	35¢	ONIONS	15¢
U. S. NO. 1 RED	10 Lb. Bag		
POTATOES	49¢	POTATOES	39¢
MISSION	No. 303 Can		
PEAS	35¢	PEAS	15¢
MILE HIGH	No. 303 Can		
GREEN BEANS	29¢	GREEN BEANS	15¢
GOLDEN VALLEY	No. 303 Can		
CORN	27¢	CORN	15¢
PALMOLIVE	REG. Size 2		19¢
BATH SIZE 2 for			37¢
FAB	REG. SIZE		31¢
GIANT SIZE			75¢

These Prices Good Friday, Saturday, and Monday.  
Double Stamps Every Wednesday on Purchase of \$2.50 or more

**Puckett's WHEELER, TEXAS FOOD MARKET**

**HERE'S THE ANSWER TO YOUR FARM BUILDING PROBLEMS**

Versatile, low-cost utility buildings of West Coast lumber—ready to put up on your farm.

Four clear-span widths, completely adaptable to any length and use! Get all the details now... no obligation!

All materials for a 24' x 40' building for as little as \$34.75 Per Month

Other widths and lengths equally low in cost. (convenient terms available)

**Picore Smith LUMBER COMPANY**  
512 MAIN ST. PHONE 3231

**Plastic Boonton-Ware**  
FINEST DINNERWARE FASHIONED BY MELMAC

This dinnerware is a special purchase and is of the finest quality. Every piece is guaranteed. Sold only in place setting and can be bought in four colors!

Bon Bon Pink, Shell White, Turquoise, and Butter Yellow. Price of this quality, unbreakable plastic dinnerware. ONLY **279**

PLACE SETTING, one each of plate, cup, saucer and bowl!

**Ernest Lee Hardware**  
FURNITURE RUGS RADIOS HARDWARE  
Phone 3331 Wheeler, Texas

### THE DRIVER'S SEAT



Spring is a time for cleaning. Men work on their houses, men work on their cars and children work on their necks. Personally, I like to clean out a special desk drawer I have that's called "Odds and ends of information." Here are some of the scribbled notes I found in it:

1. Why aren't license plate holders higher up on cars, where the plates would be less likely to get dirty and bent?
2. Why aren't automobiles made with steering wheels on the right-hand side, so drivers would have a better view of the curb when they're parking and allow them to get in and out of the car on the non-traffic side?
3. Why is all angle parking arranged so drivers have to back into traffic when they leave the parking space? Wouldn't it be safer and easier if angled parking stalls were arranged so drivers backed into the parking space and pulled forward when they entered traffic again?
4. Why don't automobile manufacturers revive the rumble seat, which was popular 20 years ago?
5. Why aren't automobiles equipped with reserve fuel tanks you could switch on when your regular tank runs dry? A two- or three-gallon reserve tank would save a lot of lonely walking.
6. Why don't they build bigger directional signs to show you how to get from where you are to where you want to be? Most signs, designed 20 years ago for use with slower-moving traffic, aren't any good in fast-moving traffic.
7. Why aren't safe drivers rewarded? For example, a man or woman who has driven a certain number of years or miles without an accident could get free license plates. Conversely, drivers with poor records should be made to pay more for the privilege of driving.
8. Why doesn't somebody invent a car that never has to be washed, even in the spring?

### Cotton Quiz

How FINE CAN COTTON BE SPUN?

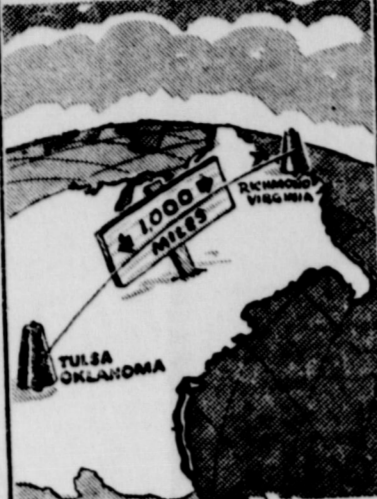

ONE POUND HAS BEEN SPUN INTO YARN NEARLY ONE THOUSAND MILES LONG.

Mr. and Mrs. A. N. Cox of Oklahoma City visited Mr. and Mrs. J. M. Liles, Mrs. J. A. Callan and Mr. and Mrs. Buster Callan and children over the week end.

D. C. Hale and family and J. E. Baker and family of Twitty were guests of the Thomas Daughtry's Sunday night.

### REVIVAL

at the  
**First Baptist Church**  
MOBEETIE, TEXAS

**APRIL 12-21**

**Rev. P. D. Fillingim**  
Evangelist

**B. M. Rogers**  
Song Leader

Services Twice Daily  
**10 a.m. and 7:30 p.m.**



### SYMBOL

Legend has it that, long ago, the dogwood came into bloom on Calvary and that, afterwards, a cross was implanted into the flower itself, to remain for all time. You can see it if you look closely, rust brown against the white of each individual blossom.

Many of us carry crosses, faint like the dogwood's emblem but with us, nevertheless. Somehow, in this Lenten season, we become particularly conscious of them and of our need for help—a certain kind of help, that can be found only through the things we learn in Church.

The Church doesn't pretend to banish our cares and woes. But, its teachings realistically consider the experiences of life itself. No matter what our personal cross may be, we seem able to bear its burden with more strength.

Lent is a wonderful time in which to begin making church-going a regular part of your life—if you haven't already.



### THE CHURCH FOR ALL . . . ALL FOR THE CHURCH

The Church is the greatest factor on earth for the building of character and good citizenship. It is a storehouse of spiritual values. Without a strong Church, neither democracy nor civilization can survive. There are four sound reasons why every person should attend services regularly and support the Church. They are: (1) For his own sake. (2) For his children's sake. (3) For the sake of his community and nation. (4) For the sake of the Church itself, which needs his moral and material support. Plan to go to church regularly and read your Bible daily.

Day	Book	Chapter	Verses
Sunday	Psalms	31	1-19
Monday	Isaiah	55	1-12
Tuesday	Mark	1	1-27
Wednesday	Mark	2	13-28
Thursday	Luke	19	11-27
Friday	John	14	1-21
Saturday	James	4	1-17

Copyright 1957, Koster Aids Service, Strasburg, Va.

## Business and Professional DIRECTORY

**C. J. MEEK**  
AGENT  
**INSURANCE**  
Nite Ph. 3881 Day Ph. 2221

**WATSON HOTEL**  
Air Conditioned Rooms  
Phone 4751 — Wheeler

**Canadian Valley Production Credit Association's Representative**  
**IS IN THEIR Wheeler Office**  
MONDAY, WEDNESDAY, & THURSDAY  
Hours: 9-12 and 1-4  
TUESDAY & SATURDAY  
Hours: 9-12

**Mattress Renovating**  
**Acme Mattress Co.**  
Pampa  
Call Ed Watson—Wheeler

**DR. JOEL M. GOOCH**  
OPTOMETRIST  
207 N. Wall  
Phone 800  
SHAMROCK, TEXAS

**Gene Hall**  
Bookkeeping, Tax Returns  
Real Estate  
Dial 4901 Wheeler, Texas

**Walter L. Williams**  
Termite Exterminator Service  
Stop that costly termite damage to your home  
Dial 3623 Wheeler

**AUCTIONEER**  
**SHELBY PETTIT**  
Will cry your sale any time or place  
Phone 3561 — Wheeler, Texas

**Office Supplies**  
at the  
**Wheeler Times**  
Dial 5011



Sponsored By Wheeler Kiwanis Club

This Series of Advertisements is Contributed to the Cause of the Church By the Following Citizens and Business Establishments:

**DeLuxe Cleaners**  
Phone 2881 Pick up and Delivery

**J-Lee Department Store**  
"Your friendly Department Store"

**Chapman Service Station**  
Mr. and Mrs. Bill Chapman

**Thomas Garage**  
Mr. and Mrs. Al Thomas

**Wheeler Gas Company**

**Farm Bureau Ins. Service**  
Geo. and Vera Richardson

**Wheeler Lumber Company**  
"For better building" — Dial 3431

**Title Abstract Company**  
C. J. Meek

**Borden's Fine Dairy Products**  
Albert Chapman

**The Wheeler Times**  
Job Printing — Office Supplies — Advertising

**First Baptist Church**  
Darrell Taylor, Pastor

**Percy's Garage**  
Mr. and Mrs. P. L. Farmer

**Paymaster Gin Co.**

**Vanpool-Burton Motor Co.**  
New and Used Cars

**Clay Food Store**  
Mr. and Mrs. Cecil Denson

**Lowell's Service Station**  
Mr. and Mrs. Lowell Farmer

**Wheeler County Produce Ass'n.**  
Thurston Young

**Ware Chevrolet Company**  
N. D. Ware, Sr., and N. D. Ware, Jr.

**Parsley's Furniture**  
If you need furniture, see us. We sell or trade Dial 4521

**Doris Forrester Agency**  
Insurance and Abstracts

**Hall Flower and Gift Shop**  
"Flowers for every occasion"

**Nash Appliance & Supply Company**  
Harold and Shelton Nash

**Owen's Service Station**  
Mr. and Mrs. Bill Owen

**Wheeler Drug Store**  
Mr. and Mrs. Frank Wofford

**Southwestern Public Service Co.**  
Electric Service

THE RECORD

Lambda Fuel Corp to J. W. ... 25-57 SW 1/4 SW 1/2 Section ... L. E. Windham to Wel- ... 12-14-56 8/117.68 int ... 27 1/2 ac Sec 56 Blk

SURREY WITH FRINGE ON TOP



Though the automobile today is the principal means of travel in Bermuda, there are still the horse-drawn carriages, which carry tourists between Ye Olde Towne of St. George and the "new" city of Hamilton. Here a visiting couple start for a ride in the Castle Harbor Hotel's Carriage. The Castle Harbor will serve as the official headquarters of the 1957 Maid of Cotton, Helen London, when she visits Bermuda during Easter Week.

A. Stockard (Trustee) 2-7-57, 12/18.8 int E 1/4 N 33/40 ac 27 1/2 ac Sec 56 Blk A-5

ARTHRITIC VICTIMS ... Relief From Pains ... CITY DRUG

The Best Stove Value In The World

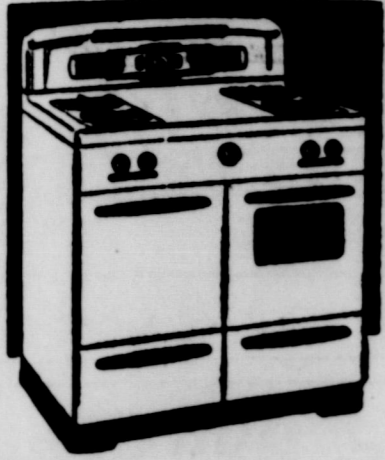

WILEY'S

AOL—J. R. Barnhill, Jr., to Carl M. Smith 3-22-57 W 400 ac Sec 31 Blk 24 ... ROW—G. W. Johnson et ux to State of Texas 3-22-57 3.86 ac E 1/2 Sec 55 Blk A-5 ... D—A. G. Caldwell et ux to Obeta G. Vanlandingham 12-17-56 Lots 9, 10, 18 Blk 118 New Mobeettie

They start even...



But 33 days later...



Lower-quality starter Improved Super Startena

Improved Purina Super Startena gives you... extra growth you can see and feel

Over the right half of the lower ... size. Heft one or two of the chicks. Feel the solid, chunky weight of these Super Startena birds.

size. Heft one or two of the chicks. Feel the solid, chunky weight of these Super Startena birds. Livability's another big thing. Records from farms all over the country on more than two million Purina-fed chicks showed an average of 97.3% livability!

The same feed that produced birds like these is ready to work for you. Ask us for Purina's improved Super Startena... and get that extra growth you can see and feel.



PURINA... YOU CAN DEPEND ON THE CHECKERBOARD

Wheeler County Produce Ass'n.

Blk 23 ... OL—Carl M. Smith et ux to Harry Wofford 3-1-57 NW 1/4 Sec 48 Blk A-5 ... AOL—Harry Wofford to Gulf Oil Corp 3-15-57 NW 1/4 Sec 48 Blk A-5

E. F. Addington et ux to Harry Wofford 3-1-57 NW 1/4 Sec 48 Blk A-5 ... AOL—Harry Wofford to Gulf Oil Corp 3-13-57 NW 1/4 Sec 48 Blk A-5 ... OL—Clint M. Wright et ux to Harry Wofford 3-11-57 S 1/2 & NE 1/4 Sec 40 Blk A-8 & S 1/2 SE 1/4 Sec 5 Blk E exc E141 1/4 ac of both tracts

AOL—Harry Wofford to Gulf Oil Corp 3-19-57 S 1/2 & NE 1/4 Sec 40 & S 1/2 SE 1/4 Sec 5 Blk E exc E141 1/4 ac of both tracts ... QCD—Earl F. Martin et al to W. J. Foster 12-14-56 W 1/2 SW 1/4 Sec 44 Blk 23

D—Birdie B. Nunley to A. J. Nunley 3-8-57 S 1/2 Sec 2 Blk OS 2 ... AOL—J. R. Bonner et al to O. J. Walker 11-10-56 N 3/4 N 1/2 SW 1/4 Sec 36 Blk 13

AOL—W. H. Walker to Leo J. Portman et al 12-18-56 SW 1/4 Sec 36 Blk 13 ... AOL—W. H. Walker to D. W. Jenkins et al 12-18-56 SW 1/4 Sec 36 Blk 13 ... AOL—W. H. Walker to D. W. Jenkins et al 3-13-57 SW 1/4 Sec 36 Blk 13

AOL—W. H. Walker to D. W. Jenkins et al 3-13-57 SW 1/4 Sec 36 Blk 13 ... AOL—O. J. Walker to D. W. Jenkins et al 12-22-56 N 3/4 N 1/2 SW 1/4 Sec 36 Blk 13

D—I. V. Morris et ux to Luke Henley et ux 2-21-57 Lots 2, 3, 4, Blk XLIV Shamrock ... AOL—Henry L. Hise et al to Henry L. Hise et ux 3-18-57 N 1/2 SW 1/4 Sec 55 Blk 13

OL—Henry L. Hise et ux to J. D. Johnson et al 3-18-57 SW 1/4 & N 1/2 NW 1/4 Sec 55 Blk 13 ... AOL—J. D. Johnson et al to J. W. Blake et ux 3-18-57 SW 1/4 Sec 55 Blk 13

ROL—Jas F. Smith to Hal H. Vaughan et al 2--57 W 1/2 SW 1/4 Sec 47 Blk 13 ... OL—Hal H. Vaughan et al to Clarence Dowler 2-11-57 W 1/2 SW 1/4 Sec 47 Blk 13

D—J. M. Hathaway et ux to Daisy D. Thomas 3-8-57 Lot 15 Blk 115 New Mobeettie ... D—J. H. Magruder to Yreva Sue Richerson 3-18-57 Pt SE 1/4 Sec 60 Blk A-8 (PISD 3)

AOL—James F. Smith to W. F. Boling 3-11-57 NW 1/4 Sec 79 Blk 17 ... D—Roy Bailey et ux to Yreva Sue Richerson 2-28-57 Lot 6 Blk 8 Wheeler

ROL—Warren Petroleum Corp to Earl M. Blundell et al undated SE 1/4 Sec 43 Blk 23 ... AOL—Warren Petroleum Corp to Earl M. Blundell et al undated SW 1/4 Sec 43 Blk 23

OL—Earl M. Blundell et ux to Metropolitan Paving Co Inc 2-1-57 S 1/2 & E 1/2 NE 1/4 Sec 43 Blk 23 ... OL—Federal Life Ins Co to Metropolitan Paving Co 2-1-57 Sec 43 Blk 23

OL—Lloyd G. Crittendon et ux to Metropolitan Paving Co. 2-1-57 SE 1/4 & S 1/2 SW 1/4 & W 1/2 NW 1/4 SW 1/4 Sec 43 Blk 23 ... OL—D. F. Jones et ux to Metropolitan Paving Co. 2-1-57 Same Land Above

OL—Sam Roberts et ux to Metropolitan Paving Co 2-1-57 same land above ... OL—Jack English et ux to Metropolitan Paving Co 2-1-57 same land above

D—Simpson-Fell Oil Co to H. B. Fell et al 3-11-57 S 1/2 NW 1/4 7 Blk A-8; S 1/2 6 Blk A-8 Sec 39 Blk A-3 E 1/2 Sec 21 Blk A-3; NE 1/4 30 & Pt W 1/2 30 Blk A-4

POOLING AGREE & DIV ORDER—Annie Clifton Huhes et al to Panoma Corp 6-1-54 SW 1/4 S28 Blk 17 ... CD—Bernice Davis to Beulah Hubbard 2-31-57 N 1/2 Lot 1 Blk 1-2 Wheeler Cem, First Adn

Mr. and Mrs. Thomas Roy Helton, Jr., and children of Amarillo visited their parents, Mr. and Mrs. Tom Helton and Mr. and Mrs. Doyle Standlee over the week end.

Mr. and Mrs. Thomas Roy Helton, Jr., and children of Amarillo visited their parents, Mr. and Mrs. Tom Helton and Mr. and Mrs. Doyle Standlee over the week end.

Mr. and Mrs. Thomas Roy Helton, Jr., and children of Amarillo visited their parents, Mr. and Mrs. Tom Helton and Mr. and Mrs. Doyle Standlee over the week end.

Mr. and Mrs. Thomas Roy Helton, Jr., and children of Amarillo visited their parents, Mr. and Mrs. Tom Helton and Mr. and Mrs. Doyle Standlee over the week end.

Mr. and Mrs. Thomas Roy Helton, Jr., and children of Amarillo visited their parents, Mr. and Mrs. Tom Helton and Mr. and Mrs. Doyle Standlee over the week end.

Mr. and Mrs. Thomas Roy Helton, Jr., and children of Amarillo visited their parents, Mr. and Mrs. Tom Helton and Mr. and Mrs. Doyle Standlee over the week end.

Mr. and Mrs. Thomas Roy Helton, Jr., and children of Amarillo visited their parents, Mr. and Mrs. Tom Helton and Mr. and Mrs. Doyle Standlee over the week end.

Mr. and Mrs. Thomas Roy Helton, Jr., and children of Amarillo visited their parents, Mr. and Mrs. Tom Helton and Mr. and Mrs. Doyle Standlee over the week end.

Mr. and Mrs. Thomas Roy Helton, Jr., and children of Amarillo visited their parents, Mr. and Mrs. Tom Helton and Mr. and Mrs. Doyle Standlee over the week end.



"GRANDMA'S PANTRY" exhibit in California shows typical amounts and items of food which might make up a meal for families ranging from two to eight. Food in the "Pantry" would be used—just as in bygone days—to provide a re-

serve in case of emergency. But now, it's a different kind of emergency—instead of impassable roads, it could be radioactive fallout which would force a family to stay in shelter for days without outside help. (Stockton, Calif., Record Photo)

Josie Lee Hostess To H. D. Club ... Briscoe H. D. Club met April 2nd, for the first regular meeting of the month. Josie Lee was hostess to fourteen members and Miss Crippen.

Miss Crippen gave a demonstration on an outside grill, which was on the steel barrel type grill and is portable. Make the grill from a heavy steel used oil or gas drum and put it on legs high enough so the cook won't have to stoop over while preparing the picnic meal.

Welding shops are making this type grill in Shamrock and Wheeler for sale at a cost of \$30.00 to \$36.00 she said, but if youd farmer husband has his own welding equipment and does his own welding, and can use scrap iron about the place, it could be made for perhaps one-half that cost or even less. It is very nice to have and will last several years, if properly cared for.

In the committee report, finance chairman announced that she had the Danny Duzits and the Dolly Duzits scouring pads for sale. If you want to purchase one of these, see Mary Dodd or Katy Finsterwald and take one of each.

There will be a 42 party at the club house next Wednesday night, April 10, for club families. A work day for the club house was set for Tuesday, April 9th, all day and bring your lunch.

Plans to go to the District T.H.D.A. meeting at Amarillo, Thursday at 7:00 a.m. Four ladies plan to go to this meeting.

Those present for the meeting were: Jane Kiker, LaJuana Pur-

year, Emma Rogers, Anna Zybach, Vitola Parker, Vea Fillingim, Irene Zybach, Katy Finsterwald, Mary Dodd, Willene Waters, Bernice Ramsey, Essie Finsterwald, Mrs. McCarroll, Miss Crippen, and the hostess.

Next meeting will be April 16th, with Ruby Zybach as hostess. Mary Dodd and Josie Lee will give the demonstration on Jewelry craft.

Mrs. Beene Hostess To Wednesday Study ... On Wednesday, April 3rd, The Wednesday Study Club met in the home of Mrs. D. O. Beene with Mrs. Frank Walker as co-hostess.

Mrs. Harry Wofford, the president, conducted a short business session in which Mrs. D. O. Beene was elected club reporter & plans for music week were discussed. It was decided to carry out the plans by having the programs in the homes.

Mrs. Frank Wofford, as program leader showed a film of local scenes which were taken by two High School boys some months ago. The film high lighted some of the unsightly spots in our community—some of which have been removed.

Mrs. Wofford gave a summation of community needs and asked for open discussion.

Mrs. Henry Flanagan and Mrs. Ed Johnson of Mobeettie were welcome guests. "Hobby" napkins were lively conversation pieces while the following members and guests were served delicious refreshments. Present were: Mmes.

Henry Flanagan, Ed Johnson, D. O. Beene, Frank Walker, (hostess) T. M. Britt, R. Wm. Brown, Cora Hyatt, L. C. Laffin, C. J. Meek, Shelby Pettit, George Porter, Nelson Porter, H. M. Wiley, W. L. Williams, Frank O. Wofford, Harry Wofford and Carlton Thomson.

The second annual conference of the Nineteenth District of the Texas Congress of Parents and Teachers will be held at Gruver, Texas, Saturday, April 13, 1957. The Gruver High School Auditorium will be the site of the conference sessions. Registration will begin at 8:30 a.m.

Mrs. Frank Ogle, 19th District President, will preside at all sessions.

Mrs. C. D. Beard of Vernon, the State Representative, will present the State and National Parent-Teacher program during the morning session. Mrs. Beard is a State Vice-President of the Texas Congress.

Mrs. Maurine McNall of Waco will speak during the afternoon assembly. She is chairman of the State Education for Family Living.

Students from Frank Phillips Jr. College will form a panel to discuss the conference theme, "Opportunity with Responsibility for Every Youth."

Newspaper Advertising Pays.

NEVER before has a light-duty truck packed the tremendous wallop of GMC's 206 horsepower. It's the most powerful light-duty truck ever built. It actually has more power than many trucks rated at 4 times its capacity. That means ability to move the toughest loads without grunting—and move them at a time-saving clip. Then look what goes along with it—as standard equipment:

A fast-ratio cruising axle for up to 17% better gas mileage. Recirculating ball-bearing steering for finger-tip handling. Longer, easier-riding, heavy-duty springs. Plus boulevard styling and a luxury cab your wife will love to be seen in—boulevard performance to make you proud. Come in and see why Blue Chip quality makes the dollar proud of its purchasing power. Do it today.

GMC Money-Makers for '57

See us, too, for Triple-Checked used trucks

NASH APPLIANCE & SUPPLY CO. 115 WEST OKLAHOMA WHEELER, TEXAS

GOOD SHOW! Expensive, too! Last year five cost Americans almost one billion dollars. From time to time, check up on the fire hazards about your home. You'd be wise, too, to check your insurance to see that it is adequate.

Doris Forrester, Agency Insurance & Abstracts Phone 5111—Wheeler

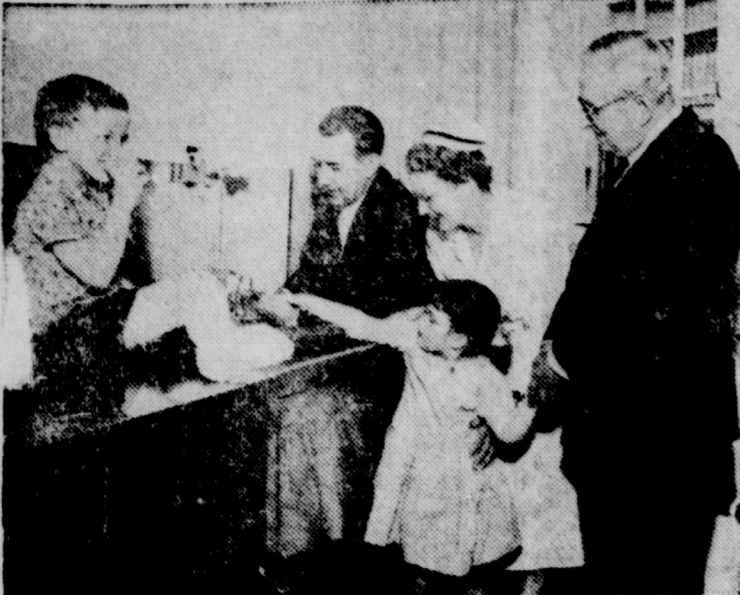

President John McKee, center, of the Texas Scottish Rite Hospital for Crippled Children at Dallas tests out one of the new all-steel kitchen units made possible by a recent grant from the Ford Foundation. With him, left to right, is Robert Walls, 5; Melissa Evans, 5; Mrs. Alma Power, hospital superintendent; and Asher Mintz, secretary.

### MOBEETIE NEWS

(Continued from page one)

Saturday morning from California where she had attended the funeral of her brother, Aubrey Jeffus, who died April 1.

Mr. and Mrs. R. L. Hooker and family, Martha Kay, Winnie Lee and Roger of Farmington, N. M., left Tuesday morning for home after visiting several days with their parents. Mr. and Mrs. I. T. Goodnight and Mr. and Mrs. S. H. Hooker and other relatives and friends in Mobeetie and Pampa.

Judy and Nancy Murrell of Pampa, spent last week end with their aunt, Mr. and Mrs. Jim Selby and son Jimmie. Their parents Mr. and Mrs. Johnny Murrell came Sunday for them and visited Mrs. Ethel Herd and Mrs. Susan Murrell, their mothers.

Mr. and Mrs. Jack Miller and Mrs. Arlie Jeffus spent the week end in Dumas. The Millers visited their daughter, the A. W. Carmichael's and son Bruce and Mrs. Jeffus her daughter, the Warren Witts, and Aaron.

Mr. and Mrs. Earl Riley and sons of McLean were Sunday guests of Mr. and Mrs. H. J. Ridgway and family. The ladies are sisters.

Miss Nanette Tyson of Dallas, arrived Saturday for a few days visit with her parents and to be at the bedside of her father who is a patient in the Wheeler Hospital.

Arthur Don Burke of Pampa, spent last week end with his grandparents Mr. and Mrs. A. H. Burke, and other relatives and friends.

Mr. and Mrs. Jerry Simpson of Pampa, visited last week end with their parents, the Willard Godwins, and the Byron Simpsons families.

Mrs. Bob Haines and daughter of Pampa visited her parents, Mr. and Mrs. Curtis Lancaster and family and attended morning worship at the Methodist Church, Sunday.

Mr. and Mrs. Marvin Roberts of Ledy, Okla., visited his mother and brother, Mrs. Dora Roberts and Oscar, last week end.

### Wood Storm Sash Act as Insulators, Give Fuel Savings

A house without tight-fitting storm sash is poorly equipped for the rigors of winter.

Studies by the University of Illinois Small Homes Council show that tight-fitting storm windows can bring fuel savings of 20 percent or more.

What does a storm window do?  
 1. It provides approximately 3 1/2 inches of good insulation between the outdoors and the room.  
 2. It reduces drafts.  
 3. It reduces infiltration of cold air.

Combination ponderosa pine storm windows are particularly convenient for home-owners. They are light in weight and strong. In addition, wood, a poor conductor of heat, is a good insulator. Water does not condense on it and so there is no "sweating" problem.

### Brush Control

(Continued from page one)

the most economical control. These plots are near the 243T control plots and should give information that will be of interest to farmers and ranchers throughout the county according to Bryan Swaim, County Agent.

Swaim said he planned to hold a field tour of these plots in about a year to let the people see first hand the value of the SMU pellets in controlling shinnery. Swaim said SMU was new and had had very little experimental data, but that on test so far the pellets have shown good results in controlling shinnery and were very easy applied as it comes in pellets about the size of chicken feed. More information will be published as the results are determined from the test plots.

Newspaper Advertising Pays.

### Mail Service

(Continued from page one)

Wheeler County you will have to go to Mobeetie, Allison, Briscoe or Kelton.

These are the orders sent out under postmaster General No. 56314 dated April 5, 1957, and will be in force until recinded by the postmaster general's office.

Under this order there will be no delivery of mail other than first class and daily newspapers through post office boxes on Saturday or Sunday. Due to the fact that postal service curtailment is for the purpose of saving on labor costs, there will be no mail except the above mentioned for delivery or accepted for dispatch.

Postmaster Jamison stated that he could not possibly predict whether the order would be remanded or not. But if the curtailment order is remanded the public will probably be notified through the press, radio and TV facilities. It is assumed that in the event normal service is reinstated, that all schedules and requirements will be restored to what has been normal in the past.

Unless this order is recinded there will be no stamps, envelopes, mail, or other service available at the postoffice from closing time on Friday night until opening time on Monday, except that persons having boxes at the postoffice will have daily papers and first class mail put in them on both Saturday and Sunday, the postmaster stated.

### Wheeler Wins

(Continued from page one)

Tacker, Wheeler; 2nd place, Albert Thomas, Wheeler.

**POETRY READING**  
 Girls: 1st place Sharon Green, Wheeler; 2nd place, Louise Reed, Kelton; 3rd place, Nancy Lee, Wheeler; 4th place, Mary Hoiser, Miami.

Boys: 1st place, Alvin Arganbright, Wheeler; 2nd place, Paul Harding, Wheeler; 3rd place, Londell Dale, Kelton, Doyle Smith, Miami.

**EXTEMPORANEOUS SPEECH**  
 Girls: 1st place, Lou Borden, Wheeler; 2nd place, Peggy Pride, Wheeler.

Boys: 1st place, W. A. Tacker, Wheeler; 2nd place, Alvin Arganbright, Wheeler; 3rd place, Dan Smith, Kelton.

**NUMBER SENSE**  
 1st place, Dale Wofford, Wheeler; 2nd place, Marvin Philippott, Miami; 3rd place, W. A. Tacker, Wheeler; 4th place, Wayne McLaughlin, Miami.

**SPELLING**  
 1st place, Reba Whately, Kelton; 2nd place, Linda Gilson, Allison; Joy Gilmer, Allison; 3rd place, Sheila Patterson, Wheeler; Louise Atwood, Wheeler; 4th place, Larry Anderson, Miami; Jennie Hoiser, Miami.

**TYPEWRITING**  
 1st place, Annette Hutchison, Wheeler; 2nd place, Sally Reid, Wheeler; 3rd place, Melba Babb, Kelton; 4th place, Laura Lancaster, Mobeetie.

**SHORTHAND**  
 1st place, Jenny Hoiser, Miami; 2nd place, Jackie Jackson, Miami.

**READY WRITING**  
 1st place, Tommie Ellen Richardson, Allison; 2nd place, Linda Gilson, Allison; 3rd place, Karen Higdon, Kelton; 4th place, Mike Williams, Wheeler.

**SLIDE RULE**  
 1st place, Mansel Williams, Mobeetie; 2nd place, Bobby Hill, Mobeetie; 3rd place, Dayle Smith, Miami; 4th place, George Babb, Miami.

Dinner guests in the D. C. Pruitt home Sunday were Harold Smith and Keith Porter of Fort Worth.

### Methodist

(Continued from page one)

of business by 8 o'clock each morning.

The morning service, open to men, women and children, will begin at 8 o'clock and will dismiss in time for children to get to school.

Local talent will provide the music and special numbers during the evening meeting. Make your plans NOW to attend these meetings at the First Methodist Church. All services are open to anyone who wishes to attend. Rev. Carlton Thomson explained in making the announcement.

### Murder Trial

(Continued from page one)

possee.

District Attorney Bill Waters said he would hold the Myers murder charge and the two attempted murder charges in obedience pending outcome of the Stephens trial.

Whiteard was captured after an all-night search by 200 peace officers and volunteers in the shinnery terrain east of Shamrock. Young Stephens was slain hours earlier as he and other possemen passed close to Whiteard in the dark.

Myers' body was found a few feet from where Whiteard was cornered. Whiteard stated at the time of his arrest he had accidentally shot his half-brother when the two became separated during the night as they hid from pursuers.

Originally scheduled for January 21, the trial was postponed when the court-appointed attorney stated he had not had time to prepare his case and that a key defense witness was unable to be present.

### Miami Wins

(Continued from page one)

third; Wanda Pierce and Sharon Clark, Wheeler, fourth.

Spelling (7th & 8th) Dolores Beasley and Gayla Dale, Kelton, first; Frances Cole and Jimmie Jennings, Wheeler, second; Anna Mae Gudgeon and Jeff Kelley, Mobeetie, third; Jim Flowers and Sue Clark, Miami, fourth.

Wheeler won the Tennis Championship, mostly by default. Miami entered one boys singles player, Dale Bowerman of Wheeler first, in singles, Elvie and Mike Williams, first in doubles. (Girls) Sharon Green, singles, first place; doubles, Phyllis Richardson and Barbara Revisus, first. Tennis is a high school event.

In the grade school tract meet Wheeler made 9 points, Miami 26 1/2, Allison 24, and Kelton 4 1/2. Wheeler boys placing in the meet were: Don Gandy, third and Wayne Hill fourth in the Broad Jump; Clayton Bradshaw second in the 100-yard dash, and third in the 75-yard dash.

In the District Volleyball meet held in Briscoe March 28 and 29, high school division girls, Wheeler placed first; Briscoe, second; Allison, third; and Miami, fourth.

In the boys games Allison won first; Kelton, second; Wheeler, third; and Miami, fourth.

**1957 Contracts** (Continued from page one)

ed Conservation Reserve not be grazed or cropped. Therefore, unless the conservation practice has been started earlier, any livestock grazing on the designated Conservation Reserve must be removed from the acreage by April 15.

On farms where application of an approved conservation practice has been started on the designated Conservation Reserve before April 15, the contract goes into effect when the practice is started.

### 4-H Beef

(Continued from page one)

son, two calves; Robert and Charlie Jones, two calves; Pitis and Dale Preet, two calves.

Kenneth McCasland, one calf; Beverly Clark, one calf; Jim Teegerstrom, one calf; and Ronnie Cantrell, one calf.

The first sixteen calves mentioned above are nurse calves and are generally or one ration for nurse calves and the others are generally on a ration for dry lot calves. Due to the number of calves on feed this year most of the work with the members will have to be in group meetings as to training the members in grooming and showing their animals, as time will not permit going around to teach each boy and train him in skills and practices. Swaim said.

The County Agent said he would have the boys and girls bring their calves in every so often and use these meetings to instruct them in trimming hooves, grooming and showing their animals and use visits just to check up on the progress of the projects unless a member needed some special help, otherwise he would spend all his time on beef calves.

### Wheeler C of C

(Continued from page one)

Store, Stiles Ranch.

D. O. Beene, McIlhany Dry Goods, Coza-Cole Bottling Co., Shamrock, Paymaster Gin, Percy's Garage, Gordon Whitener, George Gandy.

General Telephone Co., Narville Arganbright, Tom Britt, E. D. Guynes, David Britt, Cicero-Smith Lumber Co.

Southwestern Public Service Co., Shamrock Products Co., L. A. Parks, Mgr., C. C. Robison, B. K. Barham, W. L. Erwin.

Puckett's Cash Store, O. E. Shira Garage, O. W. (Cheese) Pendleton, J-Lee Dept. Store, Title Abstract.

George Hefley, Hibler Implement Co., Ernest Lee Hardware, Wheeler Lumber Co., Clay Food Store, Ware Chevrolet.

Owens Texaco Station, Vanpool-Burton Motor Co., Bill Chapman Station, Lowell's Texaco Station, Raymond Burks.

Thomas Garage & Implement, Wheeler Drug Store S. D. Conwell, W. A. Goad, Jr., Jim Risner, Kirk Funeral Home, Hoots Cafe.

A. D. May, Daughtry's 5 & 10, Albert Chapman "Borden Co.", Nora's Cafe, and Farm Bureau.

Mr. and Mrs. Hester Dodson and Pat went to Buffalo, Okla., Sunday to a singing convention. Others attending the singing were Mr. and Mrs. E. J. Cooper and Marshall Nunn of Shamrock.

Pay Your Subscription To The Wheeler Times Now!

### No Official Word

(Continued from page one)

tested regardless of which way the official canvass says it went? Does the City Council have legal authority to disregard results of the April 2 referendum and proceed with the improvements on the basis of the May 1, 1956 election? Would the Council want to do this if it had the authority? Will both of the election be thrown out by the courts?

These are some of the questions being asked by both proponents and opponents of the bond proposals.

It appeared to The Times this week that final outcome may be decided in the courts.

### Matched Roping

Childress Rodeo Arena, City Park, Childress, Texas will be the scene of a \$2,000 Winner-Take-All 10 calf roping match, April 14 at 2:00 p.m. between Toots Mansfield of Big Springs, Texas and Clifton Smith of Childress, Texas.

There will be a \$25.00 jackpot and also \$5.00 jackpots. Admission will be \$1.00 for adults and 50c for children under 12 years old.

### LOCAL NEWS ITEMS

Mr. and Mrs. Truett Jennings, Harold and Mrs. Jennie were visitors in Lefors Saturday evening and attended church services there.

Mr. and Mrs. A. C. Johnson of Kelton and Mr. and Mrs. Sonny Johnson, Gary and Sharon of Pampa, were visitors in the home of Mr. and Mrs. Harold Sivage Saturday.

Mrs. George Richardson and Mrs. Ted Crowder were in Amarillo Monday.

Mr. and Mrs. H. W. Fite, Jr., of Crosbyton were guests in the John Manning home during the week end.

Ed Parsley of Goodwell, Okla., College spent the week end with his parents and sister, Mr. and Mrs. Frank Parsley and Kay.

Mr. and Mrs. F. M. Casey and Mrs. Stuart Dixon and Elaine from Whiteflat spent Friday visiting their daughter and family, Mr. and Mrs. Adrian Risner and Daria.

Mr. and Mrs. Earl Hamill and Willard Herral of Shamrock were dinner guests of Mr. and Mrs. Thurman Rives and family Sunday.

### EVERYTHING FOR Easter

Drip-Dry "Sissy Dresses for Children

White and Patent Leather Shoes for Children

New shipment of Millinery

Stretch Gloves in Pink, White and Beige

Spring and Summer Dresses by Miss Virginia, Marcy Lee, and Nelly Don

Patent Leather Springelator Rhythm-Step Shoes

Little Boys Suits with two pr. of Pants

Men's Spring light weight Arrow Shirts

Arrow Ties, Handkerchiefs & Under Wear

### McILHANY DRY GOODS

"For Everything You Wear"

## Thank You!

We wish to thank our friends and customers for their patronage and cooperation during our many years in business in Briscoe, in the Farmers Cash Store.

We urge you to give Si and Christene your support and cooperation in their new venture. You will find the same kind of service now, as in the past.

Again we say Thank You!

MR. & MRS. J. H. "JIM" MASON

## NOW A COMPLETE 24' x 40' CLEAR SPAN UTILITY BUILDING OF WEST COAST LUMBER

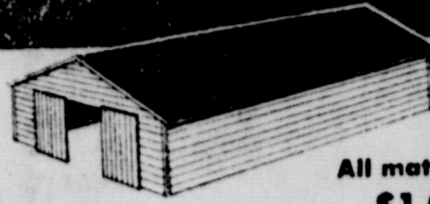

All materials for only \$1,019.53

Other widths and lengths equally low in cost. (convenient terms available)

One price covers everything, right down to the last nail and drop of paint. Just tell us what you want and we'll take it from there. Or, if you prefer, you can put it up yourself easier, faster than you ever thought possible! Get the details now at no obligation.

### CLEAR SPAN INTERIOR!

IDEAL FOR: Machinery storage, livestock shelter, repair shop, combination building, milking shed... for any utility farm building you need. Virtually no limitation on number and location of openings, or can be completely open-sided!

## Cicero Smith LUMBER COMPANY

512 Main St.

Phone 3

INVEST YOUR PRINTING MONEY IN WHE

GOD IS OUR STRENGTH

ATTEND CHURCH EVERY WEEK

PRAY EVERY DAY

Sponsored By Wheeler Kiwanis Club

## NEW FORD PICKUPS

COST LESS... to buy

LOWEST-PRICED WITH FULL-WIDTH BODY

COST LESS... to run

LESS GAS AND OIL TO BUY!

RIDE BEST... like a car SMOOTH

FORD TRUCKS COST LESS

LESS TO OWN... LESS TO RUN... LAST LONGER, TOO!

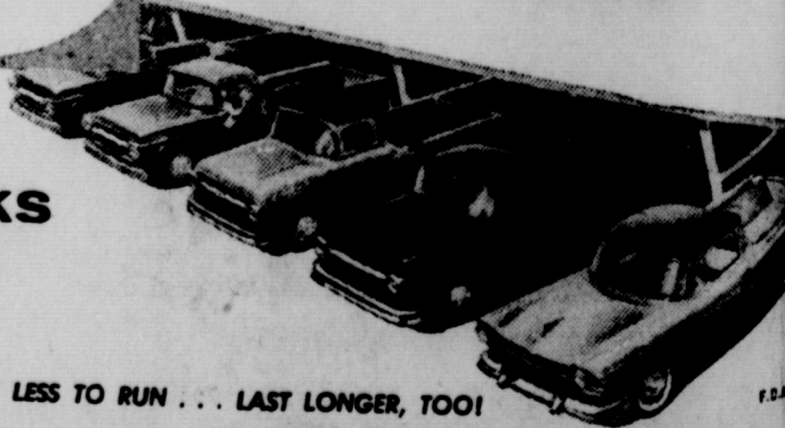

## Vanpool-Burton Motor Co

WEST HIGHWAY 152

FORD SALES and SERVICE PHONE 2311

WHEELER, TEXAS