

BEAT MATADOR!

The Wheeler Times

BUY IN WHEELER
HELP IT GROW

THE WHEELER TIMES, WHEELER, TEXAS, NOVEMBER 15, 1956

5c Per Copy

THE COUNTY SEAT NEWSPAPER

Farm-City Week Be Observed Here

President Eisenhower has set aside the week of November 16 through 22 as Farm-City week. This week is dedicated to the enrichment of rural life through adequate cultural, spiritual, educational, recreational and health facilities for rural people. This annual activity is sponsored by Kiwanis International.

Last year more than 400 organizations and business concerns took part in the observance of this week. Through it, many people gained a better understanding of the problems of his fellow citizens. The problems of the present day farmer have been misunderstood by many of the people living in our large cities. Kiwanis has taken the lead in trying to bring about mutual understanding. No permanent good can come to one segment of our economy unless there are attendant benefits to all.

Farm-City week will be featured on (Continued On Last Page)

Proclamation

WHEREAS our fore fathers who founded this great American Democracy, set aside the last Thursday of November as a day of Thanksgiving in which to give praise to Him who protected and provided for them, and

WHEREAS, this land of freedom has been permitted to grow and to thrive and to resist the onslaughts of mortal enemies, pestilence, fire flood, these many years, and

WHEREAS, a kind and gracious Heavenly Father has blessed our citizenry with an abundance of material wealth and freedom of church, speech, and the right to live as free men and women, and

WHEREAS, in this year of 1956 this beloved Democracy of America is the citadel of peace and plenty in a time when most other nations across the face of the Globe are torn by war, strife, bitterness and want,

NOW, THEREFORE, I, C. B. KIRK, Mayor Of The City Of Wheeler, Texas, Do Call On The Citizens Of Our Community To Follow The Tradition And Custom Of Our Forefathers, and observe Thursday, November 29, 1956, as a Day of Thanksgiving, and that we offer thanks to Almighty God for the many blessings we enjoy.

Done this the 14th day of November, 1956.

C. B. KIRK
Mayor of Wheeler, Texas

Troy Jones Wins Judging Plaque

Troy Dean Jones of Allison was a member of the Texas Tech Wool Judging Team which placed first in a recent contest in Kansas City. Troy won the plaque for individual high score with 571 points out of a possible 650 points.

The Wool Judging team was selected from the livestock team from Tech. Troy worked in all contests winning the individual high score and helping the Tech team place tenth in a list of 21 teams in the livestock Judging.

The team from Ohio State was runner up in the Wool Judging contest, losing to Tech by 5 points.

Sponsors of the annual contest were the American Royal Livestock and Horse Show and the Midwest Wool Marketing cooperative.

NEW OFFICE, OPENED HERE

Mr. James Verden has moved to Wheeler where he will manage the Wheeler Field Office of the Canadian Valley Production Credit Association. The office is presently located on the Southwest corner of the square. Mrs. W. A. Goad, Jr., is employed as part time secretary.

Production Credit has maintained a part-time office in Wheeler for several years and is stationing a man here in order to provide better service to its members in this area.

The Canadian Valley Production Credit Association is a member owned corporation operated cooperatively to furnish specialized short term credit to farmers and stockmen who can qualify for its services.

Since its organization in 1934 it has loaned over \$43,377,000, and its membership has grown from nine to 400. Its capital of over \$500,000 is totally owned by its stockholders. Loanable funds are (Continued on inside)

HOSPITAL NOTES

PATIENTS ADMITTED
Wanda Boydson, Allison, November 7
Geraldine Caudell, Briscoe, November 8
Mrs. W. D. Harris, Kelton, November 10
Mrs. Guy Brown, Wheeler, November 9
Mrs. Bob Markham, Allison, November 9
Mrs. Ovetta Vanlandingham, Mobeetle, November 10
T. G. Tinsley, Wheeler, November 10
Little Janice Reeves, Twitty, November 13

PATIENTS DISMISSED
Wanda Boydson, Allison, November 8
Geraldine Caudell, Briscoe, November 10
Mrs. W. D. Harris, Kelton, November 11
Mrs. Guy Brown, Wheeler, November 11
Mrs. Bob Markham, Allison, November 12
Mrs. Ovetta Vanlandingham, Mobeetle 13

Mrs. Amos May, Cuba Mann, Melba Robertson and Helen May motored to Amarillo Monday.

Mr. and Mrs. Claude Barker of Amarillo, were visiting in the Gageby community Saturday night, Sunday and Monday.

ILLNESS FATAL TO JETER SMITH

Jeter L. Smith, 55 years old, who grew up in Wheeler and attended school here, died in Las Cruces, N. M., recently after a long illness. He was an employee of the State Bureau of Revenue.

Jeter was a son of the late Mr. and Mrs. J. P. Smith who lived near Wheeler for a number of years. After attending school at Wheeler, he went to Burleson Baptist College at Greenville, Tex.

He met Blanche Reddell in Amarillo and married her in Dec. 1928. Jeter was employed by the Doty Packing Co. of Amarillo before moving to New Mexico in 1938.

Funeral services were conducted in the First Baptist Church of Mesilla Park, N. M., of which he was an active Deacon.

Survivors are: his wife, Blanche; one daughter, Mary Lynn; two brothers, E. L. Smith of Mt. Pleasant, Mich., and A. E. Smith of Cortez, Colo.; seven sisters, Mrs. J. A. Wilson and Mrs. Lester Black, Amarillo; Mrs. Guy Kiljen and Mrs. Boyd Lambert of Phoenix, Ariz.; Mrs. E. F. Monroe of Ft. Worth; Miss Lydia Smith of Houston, and Mrs. C. R. Westberry of Wheeler.

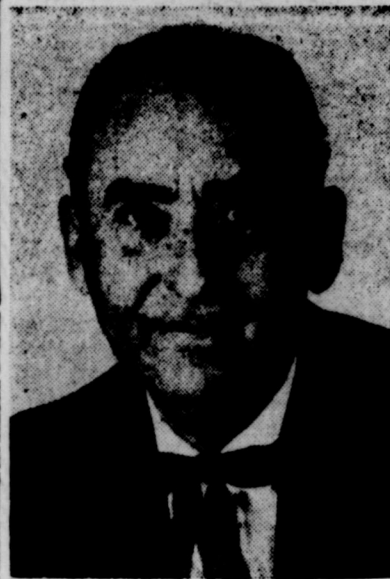

REV. WALTER S. PATTERSON
REV. PATTERSON
HOLDS REVIVAL

Rev. Walter S. Patterson, Evangelist will start a revival at the Church Of The Nazarene here Friday, November 16. The meeting will continue through Sunday, November 25 with services at 7:30 each evening.

Services will be held in the new building which is rapidly nearing completion. Foy Hunter, Supt. said in extending the invitation for all to attend the services this next 10 nights.

Rev. Patterson is from Waurika, Okla., and is a commissioned evangelist in the Church of the Nazarene.

Mr. Patterson began his ministry in 1931 as an evangelist in the Southwest and Middle-West. In 1936 he accepted the pastorate of a church in Buffalo Gap, Texas. He remained in this work, serving churches in Texas and Oklahoma until 1953, when he entered full time into the work of evangelism.

Prior to entering the ministry, Mr. Patterson served as deputy sheriff in Collingsworth County, and earlier had been a successful farmer and rancher in the Middle-West.

Mr. Patterson is a forceful and convincing preacher of the Bible. His holiness messages, illustrated by incidents of his personal life, help make his sermons more forceful.

LEADERSHIP TRAINING SET

John Glascock, Leadership Training Chairman for the Comanche District of the Adobe Walls Council of Boy Scouts, announced this week that a leadership Training School would be conducted in Wellington on Saturday, November 17 starting at 9:30 a.m.

The school is scheduled to be held in the Wellington High School building and the activities include the three phases of Scouting; Explorers, Boy Scouts, and Cubs. All scout leaders or any other person interested in boys and Scouting are urged to attend, Mr. Glascock said.

These training sessions are planned to assist the leaders in their work and for the exchange of ideas concerning the program of scouting. Here leaders actually go to school and see what they are supposed to do in their respective troops. It helps make good leaders better, John stated.

Births

Mr. and Mrs. Wendell Porter, of Dalhart, are the parents of a 5 pound son Tim Miles, born in an Amarillo Hospital, November 6. Maternal Grandparents are Mr. and Mrs. Paul Maulsby of Mobeetle.

Mr. and Mrs. Jay Paul Maulsby of Tahquah, Okla., are the parents of a boy, born November 7. He weighed 7 pounds eleven ounces and has been named Joe Paul. Mr. and Mrs. Paul Maulsby of Mobeetle are the grandparents.

Public Invited To Help Pre-Game Activities

A spokesman for the Wheeler High School Students this week issued an appeal to the public to join in the pre-game activities at the Gym on Thursday evening at 7 o'clock.

Activities will consist of a huge bon fire in which the Matadors will be burned in effigy. This mammoth pep rally is being scheduled to help the Mustangs defeat the Matador team and win the District 2-B football championship.

Library Bazaar Next Saturday

An appeal was made this week for public support of the Auction Sale and Bazaar to be held in Wheeler Saturday from 6:30 to 8:30 p.m., for the benefit of the Wheeler Library.

The event will be held at the Chamber of Commerce and Library building and there will be a public auction of various types of merchandise and products which are being contributed by individuals and clubs.

Persons wishing to donate goods or money are asked to call Mrs. Jim Montgomery, phone 2837, or Dick Guynes, phone 2172, for pick-up service.

Mrs. Hugh Grider, librarian, said funds will be used to purchase new children's books, both fiction and non-fiction.

There will be a booth for coffee and cake.

HOMECOMING GAME FRIDAY

Activities for the homecoming game with the Matadors will start at 3 p.m. on Friday afternoon, a spokesman for the school said this week. At that time there will be a pep rally on the square downtown.

At half-time the Football Queen will be crowned. She will be selected from the list of attendants the boys nominated. Attendees are Phyllis Richerson, Shari Lee, Sharon Green, June Beasley, Fredia Pond, and Sharon Beaty. From this group of young ladies the football players will select their queen and the announcement will be made Friday night.

During the crowning ceremonies the Pep Squad will form a large football on the playing field. The Mustang band, under the direction of Stanley Mohr, will form a heart and play "Let Me Call You Sweetheart."

The Pep Squad is sponsored by J. G. Watson, Jr., Cheer leaders are Nancy Brown, Peggy Pride, Barbara Revious, Patsy Burgess, and Tillie Green.

School students will decorate the gridiron for this game. Streamers will be displayed and the evening will be filled with enthusiasm to help the Mustangs beat Matador and win the District 2-B Championship.

Game time will be 7:30 p.m. plenty of parking is available in school yard south of the Gym and Cafeteria. Entrance to parking area from street in front of buildings between the silver posts.

RATTLERS DOWN MUSTANGS 35-7

The Class A Stinett Rattlers downed the Wheeler Mustangs here last Friday night by a score of 35-7. Fumbles on the early plays of the game gave the Rattlers their edge. Heads up playing accounted for the Mustang's score in that Gerald Satterfield downed the Mustang kickoff in the end zone on the kick-off when play was continued after the half-time rest period.

The Mustang defense started (Continued on last page)

EARLY MAILING FOR CHRISTMAS URGED BY DEPT.

Surface Christmas mails destined for civilians in Alaska, Hawaii and Puerto Rico should be mailed by postal patrons by very early December, Postmaster Virgil Jamison said today.

This is necessary, he explained, because of available ship schedules from part of dispatch, as well as possible delays due to bad weather frequently encountered at this time of year.

Mr. Jamison urged postal patrons to send holiday surface mails for Alaska and Hawaii according to the following schedules; residents of the Eastern and Central time zones, not later than December 1, 1956; Mountain time zone, not later than December 3, 1956; Pacific time zone, not later than December 4, 1956. Mail for Puerto Rico should be sent by December 3, 1956.

These, of course, are deadline schedules the postmaster pointed out. Postal patrons are being advised that even earlier mailings will be an aid to the postal service, as well as provide an additional measure of insurance of delivery by Christmas.

SCHOOL AUDIT REPORT GIVEN

An audit of school accounts was approved by the Board of Trustees of the Wheeler Independent School District at the regular meeting November 1, according to A. L. Hibler, secretary of the board.

Mr. Hibler stated that this is the first time an independent audit has been made. The last session of the state legislature passed a law permitting an independent audit report to be made in lieu of the depository report which has been made in prior years.

The audit was made by H. W. Coffman of Shamrock, a Texas public accountant. Mr. Coffman commended school officials for their record keeping in a letter to the board, and stated that all funds were in proper order.

Examination of the report reveals that receipts totaled approximately \$97,700 for the year and that \$5,250 had been carried over from the preceding year. Expenditures of \$101,650 for the year leaves an approximate balance of \$1,300 for the 1956-57 school year, beginning September 1, 1956.

Of the funds received, \$74,400 (Continued on inside)

YOUTH SHOW TO PLAY ALLISON

The Kiwanis Youth Opportunity Show presenting a cast of Wheeler students under the direction of Mrs. W. L. Jolly and Carroll Killingsworth, will be staged in Allison at 7:30 p.m. Monday, November 19, under auspices of the Allison Senior class.

The program including music, songs and comedy, was presented to an enthusiastic audience in Briscoe recently.

A feature number is the pantomime of "Flying Saucers" by Sharon, Tillie and Bill Green, and there are many other entertainment numbers sure to please the entire family.

Members of the Kiwanis Show cast are: Jim Jolly, Kitty Hibler, Carolyn Sims, Jimmy Erwin, Tillie Green, Dean Jolly, Sharon Beaty, Georgia Pond, Bill Green, Dorothy Hall, Ann Johnson, Sharon Green and Kearby Williams.

Every one is invited to see this Kiwanis Youth Opportunity Show at Allison Monday evening, November 19.

Mrs. C. G. Shamrock home of
rist
ng Sa
Electr
onite L
lonial B
ylon R
Gowas
Christi
Shirts,
chiefs,
is and S
XIII - NUMBER 49
ASK
WEEK
PATION
Week at the
in preparation for
activities Fri-
at the District 2-B
football game. The
are dressing in
this week and are
about their chances
game at Homecom-
sponsors of the
urges business
to fall
Wester Garb
(on last page)
ETIE NEWS
BECK, Correspondent
Douglas Corse is the
and Mrs. Douglas
little fellow, grandson
Mrs. Pierce Walker
Mrs. K. S. Corse, ar-
ber 6, at a Pampa
is the new daugh-
Oveta Vanlandingham,
lady was born in
and has three sisters and
Thompson enter-
Hospital Wednes-
she under went sur-
is reported improving
was admitted to a
Clinic Saturday, for ob-
and treatment.
Or of Canadian, visited
and Mr. and Mrs. A.
Monday.
Mrs. Glen Hogan of
visited his parents and
Mr. and Mrs. W. C. Ho-
Gaye and Gaylon, Mon-
Mrs. A. B. Lancaster
Wellington, Sunday.
Mrs. Alvis T. Burke,
Roy and their son, Ar-
Burke, who is employed
visited Mr. and Mrs.
Martin and son in Borger
son and daughter and
Mr. and Mrs. Delton
and Mrs. Bill God-
Amarillo, Sunday.
Beck, Lefors, visited his
Mr. and Mrs. M. S. Beck
relatives and friends in
Thursday.
Jeff Brewer was a guest
end in the home of her
Mr. and Mrs. Oscar Vaw-
Abuquerque.
son Meek of Pampa, visit-
parents, Mr. and Mrs. A. R.
Sunday.
Mrs. James Hogan and
of Sunray, visited his par-
and Mrs. W. C. Hogan
Friday, Thursday and Friday.
and Mrs. Fred Sims and
of Dammit visited his par-
and Mrs. R. A. Sims.
(Continued on inside)
DLINE SOON
REER BANK
ber 30 is the final date
conservation reserve
beginning with the year
placed in the conserva-
Soil Bank for 1956
have to be that from which
has not been harvested this
on which the acreage has
been grazed since January 1,
acts signed starting with
ould be for six or 11 years
er is to be established on
d. If cover is already esta-
the contract period will
years.
final date for signing a
ation reserve contract
with the 1957 year, is
15, 1957. Length of the
ent will be either five years
years. In cases where cover
is established the contract
will be three years.
annual payment rate for
(Continued on last page)

THE WHEELER TIMES

Published Every Thursday at Wheeler, Wheeler County, Texas, by Cooper, Slemmer & Montgomery

Entered as second-class matter December 18, 1933, at the postoffice at Wheeler, Texas under act of March 3, 1879.

Chas. Slemmer — Editor-Manager
Milton Courtright — Apprentice
Mrs. Tom Helton — Society Editor

MEMBER

Panhandle Press Association



Subscription Rates

3 Months	75c
6 Months	\$1.25
1 Year	\$2.00

In Wheeler, Beckham and Hemphill Counties Everywhere Else

3 Months	85c
6 Months	\$1.50
1 Year	\$2.50

Advertising Rates

National Rate — 56c Column Inch
Local Rate — 50c Column Inch
Classified — See Want Ad Page

NOTICE TO PUBLIC

Any erroneous reflection upon the character, standing or reputation of any person, firm or corporation, which may appear in the columns of this paper will be gladly corrected upon due notice being given to the Editor personally at the office at Wheeler, Texas.

Bring Your Laundry To P & G LAUNDRY

Do it yourself or use our WET WASH or ROUGH DRY SERVICE

We Pickup and Deliver
P & G LAUNDRY
Phone 2101 Wheeler, Tex.
Mr. and Mrs. C. L. Parsley

ON THE RECORD

ROW—E. D. Nunley to State of Texas 7-3-55 1.16 ac Sec 51 Blk A-5
ROW—W. F. Rodegrs to State of Texas 8-6-55 .09 ac Sec 59 Blk A-3
ROW—Mrs. J. G. Cowden to State of Texas 8-6-55 .01 ac Sec 59 Blk A-8
ROW—Grady W. Harris to State of Texas 8-5-55 .016 ac Sec 37 Blk A-5
ROW—Nannie Louise Hogan et vir to State of Texas 8-5-55 1.29 ac Sec 21 Blk A-5
ROW—Nannie Louise Hogan et vir to State of Texas 8-5-55 2.62 ac Sec 21 Blk A-5
ROW—S. H. Hooker et ux to State of Texas 9-14-55 .39 ac Sec 46 Blk A-5
ROW—A. E. Shelby to State of Texas 10-8-56 3.23 ac Sec 32 Blk RE
ROW—E. A. Williams to State of Texas 10-3-56 5.71 ac Sec 33 Blk RE
ROW—C. G. Elmore to State of Texas 10-3-56 7.58 ac Sec 21 Blk RE
ROW—R. J. Holt to State of Texas 10-3-56 6.41 ac Sec 20 Blk RE
ROW—T. M. Britt to State of Texas 9-20-56 Britt Ranch
ROW—Tobe G. Frye to State of Texas 9-20-56 9.47 acout of Sec 47 Blk A-3 & Sec 2 Cert 336 B&B Survey
ROW—O. L. Tuttle to State of Texas 9-20-56 2.74 ac Sec 7 Blk A-3
ROW—W. H. Frye to State of Texas 9-24-56 5.92 ac Sec 5 Cert 338 B&B Survey
ROW—L. L. Mann to State of Texas 9-24-56 3.24 ac Sec 32 Blk RE
ROW—Nellie V. Puryear to State of Texas 9-25-56 6.95 ac Sec 27 Blk A-3
ROW—Sallie Young Huff to State of Texas 10-5-56 6.98 ac Sec 34 Blk A-3
C C PROBATE PROCEED
Adam Valencik to Ex Parte 10-19-56
D—E. S. Harvey et ux to W. H. Walker et ux 10-24-56 NE 1/4 Sec 66 Blk 13 ex 5 ac SW cor ex 1/2 minerals.
D—Joe D. Lewis to Guy Hardin 9-1-56 E50' of W150' of N100' S1/2 Outlot 27 Shamrock
ROL—Leland Newbury to C. C. George et ux 8-8-56 NW 1/4 NW 1/4 Sec 85 Blk 17
ROL—Warren Petroleum Corp to J. A. Belew et ux 8-3-56 N 1/2 SW 1/4 & W 1/2 SE 1/4 Sec 50 Blk 24
OL—H. H. Tate to W. H. Walker 5-7-56 SW 1/4 Sec 36 Blk 13

AOL—Arthur J. Graham to Spicknall Enterprises 10-24-56 N 1/2 NE 1/4 & N 1/2 SW 1/4 NE 1/4 Sec 44 Blk 24
OL—Gladys McKeever Allison et al to J. R. Bonner 9-3-48 N 3/4 of N 1/2 SW 1/4 Sec 36 Blk 13
D—Ella Hoshor to Jack Hoshor 10-27-56 SW 1/4 Sec 69 Blk 17
AOL—Frank M. Farley to Texas Gas Exploration Corp 10-11-56 NE 1/4 & SW 1/4 & E 1/2 NW 1/4 & SW 1/4 NW 1/4 Sec 71 Blk 23
AOL—F. O. Penn et al to Frank M. Farley 9-20-56 NE 1/4 & SW 1/4 & E 1/2 NW 1/4 & SW 1/4 NW 1/4 Sec 71 Blk 23
AOL—George & Wrather Oil Co to George & Wrather Oil Co. 6-15-56 NE 1/4 & SW 1/4 & E 1/2 NW 1/4 & SW 1/4 & E 1/2 NW 1/4 & SW 1/4 of NWO Sec 71 Blk 23
D—Curtis E. Hamill et ux to W. A. Lankford et ux 10-15-56 N 1/2 Lot 4 Blk LXIX Shamrock
AOL—Petroleum Speciality Co to John H. Adgar 9-17-56 NE 1/4 & NE 1/4 NW 1/4 Sec 36 Blk 17
D—W. J. Shaffer to G. E. Shaffer 10-20-56 1/3 int NE 1/4 Sec 23 Blk A-8
OL—D. L. Gragg et al to Sol Smith 9-6-56 SE 1/4 NE 1/4 & 20 ac NE 1/4 Sec 57 NW 1/4 Sec 58 Blk 17
D—Lela Ind Sch Dist to James R. Reneau 10-29-56 Lots 13, 14, 15 Blk I Lela Purcell Adn
AOL—O. J. Walker to John H. Adger 9-21-56 SW 1/4 Sec 59 Blk 23 ex 3 1/2 ac NE cor
QCD—Cleo May Dickens et vir to Leo Ray Craig 10-29-56 15 3/620 of 1/8 Min Int NE 1/4 Sec 51 Blk 24
AOL—Big X Drilling Co, Inc 10-29-56 E 1/2 NW 1/4 Sec 98 Blk 17
AOL—Robert O. Lister et ux to Clarence Dowler 11-1-56 NE 1/4 Sec 35 Blk 13
AOL—W. V. Lister et ux to Clarence E. Dowler 11-1-56 NE 1/4 Sec 35 Blk 13
D—William W. Edwards et ux to Nicholas D. Ware, Jr., et al 10-29-56 NW 1/4 Sec 27 Blk A-4

BUILDS SHIPS ON LAND
Burlington, Vt. — Although the State of Vermont has no seacoast, it is going to build 467 ocean-going vehicles for the U. S. Navy. Under a \$3,600,000 contract recently awarded, landing craft designed to see men and vehicles ashore in amphibious warfare are to be built by the Shelburne Harbor Ship and Marine Constructor Company, at Shelburne, Vt.

Pay Your Subscription To The Wheeler Times Now!



PONTIAC CUSTOM CATALINA SEDAN—Longer, lower Star Flight styling of the luxurious 1957 custom Catalina sedan combines with the powerful new V-8 engine and the more responsive Strato-Flight Hydra-Matic transmission to make the new car the most exciting ever offered by Pontiac. Body finish of Lucite lacquer in "dream car" colors and upholstery of fine hand-buffed leather are featured on the Star Chief series. The sleek Catalina four-door hard-top model is also offered in the Super Chief and Chieftain series in 1957.

SCHOOL MENU

- NOVEMBER 19-23
MONDAY
Pork Chop Suey, Blackeyed Peas, Carrot & Raisin Salad, Bread, Butter, Milk and Peach Cobbler.
- TUESDAY
Pinto Beans & Ham, Steamed Cabbage, Spiced Beets, Corn Bread, Butter, Milk and Banana Fudding
- WEDNESDAY
Meat Loaf, Creamed Potatoes, Green Beans, Bread, Butter, Milk Chocolate Cake
- THURSDAY
Turkey Salad, Buttered Peas, Glazed Carrots, Apple Salad Home Made Hot Rolls, Butter, Milk and Apricot Marmalade
- FRIDAY
Barbecued Pork Sandwiches, Fried Potatoes, Stuffed Celery, Milk and Berry Cobbler

Mrs. J. C. Moore, Jr., and Mrs. Jimmie Mitchner were Shamrock visitors Saturday afternoon.

Mr. and Mrs. E. R. Miller of Pampa were Sunday afternoon visitors in the Grainger McIlhenny home.

LEGAL NOTICE

THE STATE OF TEXAS
To any Sheriff or any Constable within the State of Texas —
GREETING:
You are hereby commanded to cause to be published once each week for four consecutive weeks, the first publication to be at least twenty-eight days before the return day thereof, in a newspaper printed in Wheeler County, Texas, the accompanying citation, of which the herein below following is a true copy.
CITATION BY PUBLICATION
THE STATE OF TEXAS
TO: J. H. Cox and the Unknown Heirs and Assigns of the said J.

H. Cox, Defendant, Greeting:
YOU ARE HEREBY COMMANDED to appear before the Honorable District Court 31st Judicial District of Wheeler County at the Courthouse thereof, in Wheeler, Texas, by filing a written answer at or before 10 o'clock A. M. of the first Monday next after the expiration of forty-two



Sponsored By Wheeler Kiwanis Club

The Most Sweeping Change OF ALL!



Pontiac Has It - in the Surprise Package of '57

Like surprises? You've got one coming in Pontiac for '57! It's completely new... from power to personality... so advanced it's handed the industry a whole fresh set of styling and engineering ideas!

Here's where you'll find all the big-time changes in looks, ride, handling, performance. There's an exciting new expression of vigor, alertness and luxury in styling. There's a new ease and confidence at the wheel as you pilot the greatest V-8 ever developed—a power plant that tops even last year's Strato-Streak which set 50 world records and bested all eights in miles per gallon!

And to prove it all, every feature of this great newcomer has been refined and perfected in the world's most exhausting road test—Pontiac's grueling 100,000-Mile Marathon Run!

No wonder they're calling Pontiac the Surprise Package of the Year! Come in and drive it. You'll know in a single mile that it's America's No. 1 Road Car!

OVER 6 DOZEN "FIRSTS" INCLUDING...

- Star Flight Body Design—a Pontiac Exclusive—longer and lower than ever before—'57's most distinctive styling.
- New Interior Styling—the "On-the-Shoulder" Look—a fashion "first" for '57—perfectly color-matched with the exterior.
- New Strato-Streak V-8 Engine—270 h.p. in Star Chief and Super Chief, 252 h.p. in the Chieftain when teamed with Strato-Flight Hydra-Matic, an extra-cost option.
- Cloud-Soft Level-Line Ride—the ride sensation of the year—a new suspension system based on a big, road-hugging 124- or 122-inch wheelbase.
- Three Popular-Priced Series—Star Chief • Super Chief • Chieftain

See America's Number 1 Road Car at These Pontiac Dealers

NASH APPLIANCE & SUPPLY CO.
115 WEST OKLAHOMA

Printing CAN BE YOUR BEST ADVERTISING!

FOR MOST LINES OF BUSINESSES WE OFFER THIS SUGGESTION...

CONSISTENTLY high quality... up-to-the-minute printed advertising messages... a profitable and prestige building means of contacting your customers. A means you'll use with pride. You are invited to inquire about suggestions, samples, costs and complete seasonal and timely advertising campaigns that go direct to the persons you are most vitally interested in reaching. Use printed advertising... the short cut to bigger and better profits in your business.



Windows Get Frigid Test

of the most important science in making homes better is the construction of windows. The windows are designed to do the job in which temperature is brought down as much as 32 degrees below zero. This is done by determining the value of window and frames. The window is put into one cold inside and as the window is tested, technicians outside measure the temperature of the window and frame. The window and frame of a window should remain moisture proof and comfortable to the touch even at extreme low temperatures, while other windows used for windows take the temperature inside the house almost immediately. The natural insulating ability of ponderosa pine as a window material. The wood sweat and cause moisture to run down painted walls.



Technician measures the temperature on the inside sash of a window of ponderosa pine set in the side of a "cold box." The device determines the insulating value of sash and frames.

Jamboree committee.

The Council administers the Boy Scout program in 15 Panhandle Counties.

Mr. R. J. Rust, President of the Adobe Walls Council, announced George Newberry of Pampa would be Jamboree chairman. Working with him will be the committee of Denver Allen, of Pampa; Walter Lamaster, of Pecos; and Ora DeSpain, of Guymon, Okla.

The adult leadership of the jamboree contingent has been selected by the jamboree committee to be: Troop 1, Paul Warner, Vard McGlath, and Glen Bries, Troop No. 2, Willard Henderson, Jack Williams, and J. C. Bernson.

With each participant paying his own way, the national jamboree helps develop self-reliance and self-support. Each one pays his own expenses although many deserving Scouts will be aided by their troop, by the troop's sponsoring institution and by service clubs, fraternal, business, civic and labor organizations. Many Scouts will earn funds by spare-time jobs. Some will serve as jamboree correspondents for home town newspapers, and radio and television stations.

MOBEETIE NEWS

(Written for last week)

G. Beck and Glynnda, Sunday they with Mr. and Mrs. Burch, C. W. Burch, and Misses Glynnda Beck and Melba Rector, visited Mr. and Mrs. J. D. Sackett and family and Mr. and Mrs. I. E. Kieth in Pampa. Mrs. Essie Lee, whose home is in Colorado, is visiting her aunt and cousin, Mrs. Dora Roberts and Oscar Roberts.

Mr. and Mrs. C. R. Murrell attended to business in Shamrock, Wednesday.

Mr. and Mrs. R. H. Dyson and children, Jane Lee, Diana and Kent moved to Pampa, Saturday last week, where he is employed.

Thursday night guests in the M. S. Beck home were Mr. and Mrs. J. V. Orr and Erlene of Encino, N. M., Mr. and Mrs. Boyd Beck, Mr. and Mrs. C. J. Trusty and sons, Wayne and Dal all of Lefors. The Orr family spent from Wednesday night until Sunday with her parents. Friday they with Mr. and Mrs. Beck visited in the R. W. Beck home in Miami.

Mr. and Mrs. Vernie Mixon and baby daughter of Dumas, visited their parents, Mr. and Mrs. C. Mixon and Mr. and Mrs. Aubrey Greenhouse, last week.

The First National Jamboree in

July 1937 found 27,232 Scouts and leaders camping in a 480-acre tent city on both sides of the Potomac River at Washington, D. C. In July 1950 at the second jamboree 47,163 Scouts and leaders camped at Valley Forge. The third jamboree in July 1953 saw 45,401 Scouts and leaders living together at the Irvine Ranch in southern California.

Thousands of Scouts will visit the nation's leading cities and scenic spots enroute to the jamboree camp or while homeward bound.

The railroads are providing special rates for jamboree campers and nearly 37,500 of them are expected to use about 130 special trains.

All Explorers and Boy Scouts at least twelve years old, of second class rank or higher are eligible to participate. Each boy will need to have had adequate camping experience to care for himself in the open and have a cooperative attitude towards his fellow Scouts and leaders.

To make certain that every eligible Scout and Explorer is given an opportunity to participate, the Adobe Walls Council, Boy Scouts of America, has selected a special

ROUNDUP PLANNED

where Washington campers rallying call that will see Boy Scouts, Explorers, leaders from all parts of the state to historic Valley Forge, Pa. for their Fourth Jamboree next July 12-18. Penn Park is owned, and preserved by the Pennsylvania State Park Commission. They invited the Scouts of America to hold their jamboree there again.

R. J. Madsen

Optometrist

136 East 7th WHEELER, TEXAS

OFFICE HALL Office

Hours — Sat. 9 to 9

Appointments Call

P. GRUBER, Jeweler

Wheeler, Texas

Smart, Modern Pickup

On the road, you want all the performance, comfort, style and economy of this modern pickup.

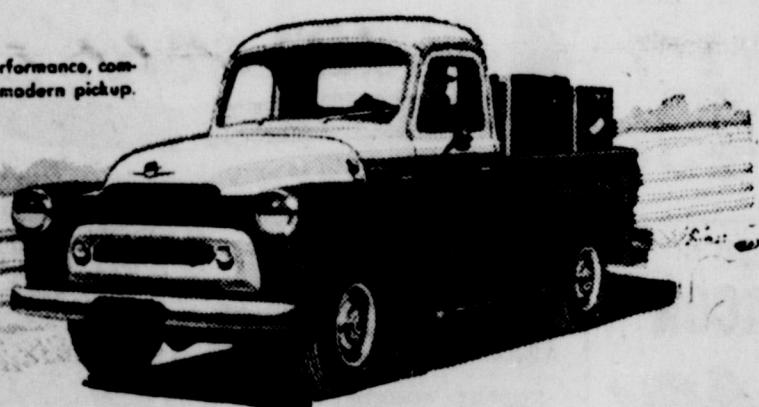

Which of these trucks will do the most for you?



Light-duty Four-Wheel-Drive Truck

For the rough, tough off-the-highway hauling job, you want a truck with extra traction, extra power.

You get both with this "double-duty" INTERNATIONAL 4x4!

The INTERNATIONAL light-duty Model S-120 four-wheel-drive, pictured above in both illustrations, is a full-size pickup, with a full-size body, full-size cab. It's no cumbersome midget, or ungainly monster, but a modern pickup with comfort and good looks your wife will approve.

Yet with both axles engaged, it has power-plus and sure-footed traction to pull its 7,000 lbs. GVW effortlessly up

steep grades, through mud. It goes where roads can't go.

There's flexible auxiliary power, too. Power take-off gives extra power for most stationary or portable power jobs.

Why not come in today, and let us show you our wide choice of pickups, stakes, platforms. Convenient terms arranged through our Individualized Truck Payment Plan.

ASK ABOUT OUR

INTERNATIONAL TRUCKS

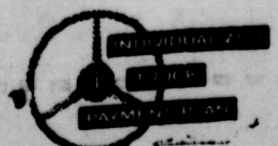
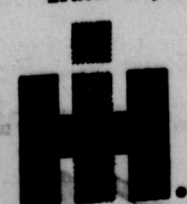

All-Track Built to save you the BIG money!

INTERNATIONAL TRUCK DEALERS

WHEELER IMPLEMENT CO. WHEELER, TEXAS

FARMERS EQUITY SERVICE MOBEETIE, TEXAS

J-LEE DEPT. STORE
WEEK END VALUES

Special Men's Long Sleeve Sport Shirts

Save! **1.99**



Well Tailored Sport Shirts for men. Long-sleeved, completely washable. Fabrics include rayon plaids, cotton plaids, verticle striped cottons, print chambrays, Dan River nubs, solid linens in all popular colors. Sizes Small, Medium, Large, and Extra Large! Ideal For Christmas Giving!

Shop Our Ready Wear For Your Complete Wardrobe!

Two Groups Reduced To Clear To Make Room For Our Holiday Dresses That Are Arriving Daily!

Women's Dresses

5.00 & 8.00

Full Colors, Styles, and Fabrics! A Wonderful Value in Every Dress. Save Up To 5.00. Junior, Misses and Half Sizes.

GIRLS' LONG

Coats

10.00

- SIZES 7 to 14
- ALL WOOL
- MILIUM LINED

WOMEN'S LONG

Coats

18.00-25.00

The new empire look in all wool with a high-pile plush. Milium lined for comfort, warmth, and light weight.

STYLE AND FABRIC INTEREST IN

Box Jacket Suits

12.00 & 18.00

A Big Variety of STYLES and FABRICS in ALL WOOL SUITS. Some with the new empire look and others more tailored. Shop—Compare—Save Now At This Low Price!

Ivy League Classic

In Cotton Oxford Cloth

2.88

Ideal for campus career or city gal... our authentic Ivy League shirt, to be paired off with skirts, suits, and fancy pants. Tailored in oxford cloth, and all combed cotton fabric that's sanforized and washable. Available in white, pink, powder, beige, maize or charcoal. Sizes 32 to 38.

SEW AND SAVE!

Cotton Flannel

3 yds. for 1.00

Beautiful Plaids, Checks, Stripes in A Sanforized Cotton Flannel. Ideal for Skirts, Pajamas, Shirts, and Robes. 36" wide.

SEW AND SAVE!

Rayon Suiting

67¢ yd.

A Wonderful Material That Is Washable and Ideal For Dresses, Shirts, or Coats. 45" wide. Save 31¢ yd.



SAVE 99¢ ON EACH SKIRT

Fall Skirts

2.99

Sleek, slim skirts for Fall fashion—tailored to perfection in rayon gabardine and rayon flannel. Smart detailing and new season styling make them look like so much more than their tiny price tags.

Rayon gabardines in black, brown, toast, turquoise, red and green.

Rayon flannel in charcoal grey, oxford grey, light brown, black, red, camel, turquoise and Loden green.

Sizes 22-30.

Three more styles to choose from.

GIRLS SIZE 7 TO 14

ORLON

Sweaters

1.33

Button Front Cardigan Sweater In 100% Orlon. Just Wash and Wear. Soft As A Kitten — Will Not Scratch.



MEN'S NYLON

STRETCH SOX

FITS SIZES 10 to 13

2 PR. FOR 1.00

Fancy Patterns in Classic Colors.

HIGHWAY 83 TO BE PAVED SOON

Announcement was made at a recent convention of the Great Plains U. S. Highway 83 Association the highway will soon be completely paved from El Paso to Canada.

At the same time, plans for affiliation with a Canadian Highway 83 organization was announced. The highway extends into Canada as Manitoba Highway No. 83.

The annual convention was held in Liberal, Kansas. The group elected N. S. Lepley, Liberal hotel man, as president of the six-state organization which promotes travel improvements along the Canada-to-Mexico route.

Cecil I. Kraft of North Platte, Neb., a soft drink bottler, was named vice-president. With the state vice presidents, Lepley and Kraft form the executive committee and assumed their duties at the start of the association's fiscal year, November 1.

Joe Coley, formerly of Shamrock and now manager of the Chamber of Commerce in Abilene, was named Texas vice president; Roy Karber, service station operator, Balke, Okla., was named vice president; and John G. Nitsch, auto and implement dealer in Oberlin, Kansas, was named Kansas vice president.

Bismark, S. D., was selected as the site of the 1957 convention. The 1956-57 budget calls for about \$2,000 to be spent for advertising and strip maps.

Bob Smelly, president of the Canadian association, was named an associate director in the Great Plains Association. Smelly is an attorney in Russell, Manitoba.

Don Zimmerman, Liberal insurance man, was appointed secretary-treasurer, succeeding Jean Fretz, Liberal postmaster.

YOUR HUNTING COULD BE SAFE

There isn't a deer, duck, turkey, dove or quail in Texas worth the price of a permanent injury or death to a hunter, says E. H. Cooper, extension wildlife conservation specialist. He adds, there is little excuse for hunting accidents if a few simple rules of safety are observed.

First, he says, know your gun . . . its capability and proper operating procedures keep the weapon unloaded until the actual hunt gets underway in the field; If hunting with others, know where the others hunters will be and when, and keep guns away from children.

Never cross a fence or climb a tree with a loaded gun. Doing so can cost a limb, loss of an eye or even a life. And remember, says the specialist, alcohol and gun powder do not mix. The same applies to alcohol and gasoline.

Once the hunt is underway, be sure of the target. Never pull a trigger until all doubt about the target is removed. Livestock and fellow hunters are always out of season.

The wise hunter is familiar with hunting regulations and obeys them. He also respects the rights and properties of the landowner and doesn't enter upon the property of another without permission.

Finally, says Cooper, see that fellow hunters respect and obey the same rules which you follow. Cooperation with and consideration for the other fellow will make the annual trek to the woods a pleasure and improve the chances for taking the game sought.

MOBEETIE NEWS

(Continued from page one)

Sunday. Don and Kenneth Newman, students in Clarendon College, spent last week end with their parents, Mr. and Mrs. Johnny Newman and family.

Mr. and Mrs. Edwin Sims spent last week end with his parents, Mr. and Mrs. John Sims. They were enroute from Lubbock to New York City, where he will take a special course in Technical Engineering.

Mr. and Mrs. Chester Carter and daughter of Childress, were Sunday guests of Rev. and Mrs. C. R. Copeland, and family.

Mr. and Mrs. Harry Heckard and family of Littlefield, visited the lady's parents, Mr. and Mrs. G. C. Wright and her sister, Mr. and Mrs. S. B. Hooker last week end.

Mrs. C. J. Trusty and sons of Lufkin, visited her parents, Mr. and Mrs. M. S. Beck, and her brother, Mr. and Mrs. O. G. Beck and daughter, Sunday.

Mr. and Mrs. Ralph Oldham Amarillo were Sunday guests in the home of Mr. and Mrs. A. R. Meek.

Mr. and Mrs. Tommie Allen and family visited Saturday night and Sunday with Mr. and Mrs. Tyson Shelton and family in Amarillo. Doolie Allen, Tommie's brother of Albuquerque, N. M., was also a guest in the Shelton home.

Rev. Nance, a retired minister living in Lubbock, was a guest of Rev. and Mrs. C. R. Copeland, Thursday night.

Mr. and Mrs. Matt H. Sims spent Friday night in the home of his brother, Mr. and Mrs. O. E. Sims in Amarillo. Saturday they went to Canyon, where they spent the night with their son, Mr. and Mrs. John Sims and family.

Frank Lee visited his daughter and family, Rev. and Mrs. Wilford Jones of Woodward, last week end.

Mr. and Mrs. I. T. Goodnight are visiting in parts of New Mexico and California, this week.

Miss Nanette Tyson of Dallas visited last week end with her parents, Mr. and Mrs. R. J. Tyson.

Harold Hooker of Fritch, spent last week end with his parents, Mr. and Mrs. S. B. Hooker and Jimmy.

WT HOMECOMING SAT. IN CANYON

West Texas State chefs will have more than 6,000 mouths to feed if everyone expected for the annual Homecoming celebration shows up. The Homecoming barbecue crew, anyway, has ordered beef to satisfy that number, which would set a new record attendance for WT's big day.

Final preparations are underway here for next Saturday (Nov. 17), when the college's students are honored. More than 5,500 of them returned to visit last year, and the number has increased steadily each year.

Special honors this year will go to the Class of 1931, which will observe its 25th anniversary. On Friday, class members will have a get-together at the home of Dr. R. P. Jarrett, and will have a reunion meeting Saturday morning.

Highlights of Homecoming include registration at 8 a.m., the usual parade in downtown Canyon at 10:30, the famed WT barbecue at noon, a football game between the Buffaloes and Texas Western at 2 p.m., club teas, parties and smokers at 4:30, and the Homecoming dance at 8 p.m., concluding the days activities.

Tickets for the barbecue will be sold at 50 cents each this year, marking the first time a charge has been made for the meal.

Western Week, when students and faculty wear cowboy garb preceding Homecoming, will start Thursday morning, and offenders for the rule of wear will be dunked in a horseshank placed in a strategic point on the campus.

Events slated before Homecoming Day are a western dance Wednesday, a three-night run of a play in the Branding Iron Theatre, the traditional Homecoming assembly Thursday morning, and a bonfire and pep rally Friday night.

The play, which opens Wednesday at 8:15 p.m., is a comedy, "Mister Angel," and is directed by William A. Moore.

Get Your Subscription To The Wheeler Times Now!

Society

Mrs. C. Killingsworth Honored With Shower

Mrs. Carroll Killingsworth was honored with a pink and blue shower in the home of Mrs. Elva Hubble Tuesday night November 13th from 6 to 8 o'clock.

A beautiful bouquet of mums decorated the table in the living room where the guests registered. Clever decorations were carried out in the dining room and in the refreshments.

Hostesses for the occasion were: Mesdames A. E. Brown, Ann Gandy, Helen Franklin, Bobby Horn, Elva Hubble, Clara Marshall, Rena Savage and Miss Glenna Hefley.

Those attending were: Miss Paula Killingsworth, J. E. Killingsworth, C. H. Starkey, C. C. Robinson, Norvill Arganbright, Bill Owens, Harold Nash, George Weems, Barney Burgess, Lois Helton, and Alice Bell Helton. There were seventy who sent gifts.

Mountain View Club Meets In Roberts Home

The Mountain View quilting club met November 6 with five members present, in the home of Mrs. Lelia Roberts as hostess.

The club voted to give Mr. and Mrs. Max Baird a quilt. Members present were: Nettie Walker, Pearl Bailey, Hallie Robinson, Ollie Carter and Lelia Roberts.

Informal Tea Honors Mrs. L. J. Didley, Here

Mrs. George Porter honored her mother Mrs. L. J. Didley with a tea last Thursday afternoon from 2 to 4:30.

The lace covered serving table was centered with an arrangement of yellow and bronze mums and yellow candles. The honoree was presented a corsage of yellow

roses, her favorite flower.

Attending were: Mesdames: E. Farmer, Jesse Dyer, George Warren, T. M. Bowman, H. H. Walsler, C. B. Kirk, J. W. Hooker, D. H. Porter, Frank Noah, Cal Clay, J. T. Wright, S. D. Conwell, Claude Crouch, Fred Farmer, the honoree and the hostess.

Picture taking, hymn singing and conversation was enjoyed by the group.

Mrs. D. Britt Hostess To Thursday Review Club

The Thursday Review club met November 8th in the home of Mrs. Tom Britt, with Mrs. David Britt as hostess.

Mrs. N. D. Ware, Jr., president, presided over the short business session.

Mrs. R. J. Holt, Jr., was program leader and spoke on "Voting is not Enough". Mrs. Jack Garrison gave "Women In Politics": Club Collect was given.

Refreshments of assorted sandwiches, pecan pie, tea and coffee were served to the following members and guests: Mesdames Elva Barnes, Jack Garrison, Harrison Hall, R. J. Holt, Jr., Marion Moore, R. W. McNeil, Delbert McWhorter, Dick Pendleton, N. D. Ware, Jr., Joe Weatherly, Coy Revious, Buster Callan, Bobby Henderson, Carlton Thomson, Carroll Pettit, Harold Nicholson, J. T. Johnson, Miss Winnie Reid, Miss Wilma Hefley, David Britt and Tom Britt.

Mrs. Robison Hostess To Progressive Study Club

The Progressive Study Club met November 8 in the home of Mrs. C. C. Robison. President Mrs. Al Thomas presided over the business session. Personal appearance was the subject. Mrs. Ocie Ford as leader, presented the guest speaker, Mrs. Harold Kenady, who spoke on Milady's Coiffure.

Mrs. Wayne Edwards gave Hand and Skin care. Roll call, a Beauty Hint.

Refreshments was served to twelve members and two guests by the hostess, Mrs. Robison.

C of C Notes

By DICK GUYNES, Sec.

Tuesday evening November 20 is the next monthly meeting for the C of C. Lets all make an effort to attend this meeting. The attendance has dropped off deplorably the last few months. It only takes about two and one half hours of time once a month to make the meeting, and as it is a community project in which those that do attend try to do what they think is best for the community. You owe it to yourself to come and take an active part in the deliberations that often take place. The directors urgently request that the membership response to this appeal for a much better attendance record.

Albert Marshall will have charge of the program in which the operation of the Soil Bank program will be explained. Come out and hear Albert, you know it is a lot easier and more encouraging to talk to a room full of people than just a few.

Have you noticed the new building projects going on around town. The T. M. Bowmans new home, the addition to the Jack Garrison station also the Tom Crossland addition to their new home and I know you must have noticed how nice Mrs. E. M. Gibbens house looks since she gave it a face lifting.

Mr. and Mrs. Frank Wofford and girls visited in the home of his sister, Mrs. E. H. Kennedy of Muleshoe, Sunday. Mr. and Mrs. Craig Wofford, of Lubbock spent the day visiting his father and sister and brothers also.

Week end visitors in the home of Mrs. A. B. Griffin this past week were: Mrs. Sara Lolselle and sons, Roger and Dana of Dallas, Mrs. Faira Beard of Pampa and Mr. and Mrs. T. M. Griffin also of Pampa.

Mr. Murry Sanders, Dixie Moore and Vickie went to Amarillo Sunday afternoon to see Mr. and Mrs. W. M. Sanders, and Mr. and Mrs. T. E. Sanders.

DATE OF THANKSGIVING SET IN WHEELER

Much discussion of being observed as Thanksgiving this year has been held out the town this week. The Times has taken the line that the day to be observed should be the day that we have learned to decide what date you serve.

Mayor C. B. Kirk held Thursday November 22 Thanksgiving Day for November 22 has been observed as Thanksgiving Day and that day will be observed by Federal employees.

Governor Shivers presided at the Thanksgiving Holiday offices and employees that date in Texas. All state offices the legislature set out the date as the day of the schools will observe November 29, as the will resume classes December 3.

Most if not all State Texas will observe the 29 date this year. The high schools will that date.

Mrs. S. A. Bentley visited this week with sister Mrs. J. A. Callahan. Mrs. W. O. Weatherly visited in Turkey on Sunday.

Mr. and Mrs. Norre Berger were visitors of Mr. and Mrs. Cleo the week end.

Rev. Darrell Taylor automobile accident in California and had been aged, but fortunately only occupant of the car not injured.

Martin Exum of St. Louis a business visitor in Wheeler, Texas.



ARMOR'S STAR Hams
Ready To Eat
Half or Whole
lb. **49c**

PHILADELPHIA CREAM CHEESE 2 3 Oz. Pkg. **29c**

VELVETIA CHEESE 2 Lb. Loaf **83c**

MIRACLE WHIP
PINT **35c** QUART **59c**

TOM TURKEY 18 TO 24 LBS.
lb. **39c**

HEN TURKEY 12 TO 14 LBS.
lb. **49c**

Turkeys BELTSVILLE 4 TO 6 LB. AVERAGE

We're ready to take your ORDER NOW!

It's turkey time again! And we're the kind you love . . . plump, delicious . . . sure to be the Thanksgiving feast! Order in advance!

CHOICE CRANBERRIES I.G.A. FRESH
Cranberries
2 1-Lb. Pkgs. **33c**

RUSSET POTATOES 10 Lb. Bag **49c**

NEW TEXAS ORANGES OR GRAPEFRUIT 5 LB. BAG **39c**

PUERTO RICAN GOLDEN YAMS 2 LBS. **19c**

Fresh Crisp California

CELERY STALK **10c**

BAKING HENS Jersey Best Standard YOUNG, TENDER AND PLUMP
LB. **39c**

OYSTERS I.G.A. TABLE SAUS 2 1 Lb. Bags **79c**

FLOUR PURASNOW 25-lb. bag

TV SLICED FROZEN STRAWBERRIES 4 10 Oz. Pkgs. **89c**

T.V. CUT CORN 2 10 Oz. Pkgs. **29c**

T.V. BROCCOLI SPEARS 2 10 Oz. Pkgs. **35c**

T.V. BRUSSEL SPROUTS 2 10 Oz. Pkgs. **39c**

Save Valuable IGA Red Stamps—Double on Wed

CLAY Food Store

LIBBY'S Pumpernickel 2 CANS



BARGAIN DAYS

NEW REDUCED RATES NOW IN EFFECT ON

THE FORT WORTH STAR-TELEGRAM

... THE STATE PAPER THAT MORE PEOPLE SUBSCRIBE TO THAN ANY OTHER NEWSPAPER IN TEXAS

BARGAIN DAYS RATES

<p>DAILY & SUNDAY 7 Days a Week for One Year by Mail REGULAR RATE \$18.00 BARGAIN DAYS RATE \$13.95 YOU SAVE 4.05</p>	<p>DAILY (WITHOUT SUNDAY) 6 Days a Week for One Year by Mail REGULAR RATE \$15.00 BARGAIN DAYS RATE \$12.60 YOU SAVE 2.40</p>
--	--

Fill Out & Mail Today or See Your Home Agent

NAME

ADDRESS

CITY..... STATE.....

MORE NEWS! MORE PICTURES! MORE COMICS!

PARADE MAGAZINE SUNDAYS!

FORT WORTH STAR TELEGRAM

WANT ADS

per line (counting 5 words to line) for first insertion. Minimum charge 60c; 15c per line after first time. Each insertion. Display class 90c inch. **ADVERTISING**— National rate 56c per inch; 45c if 5 inches or more every week in the month or 140 inches in calendar month; 40c if 20 inches is run every week or 200 inches in month; 40c when same ad is re-run; 40c per inch monthly cards.

FOR SALE
 Turkeys, 3 mi. North on pavement. 48-3tp
 Grave Burial 4-4c
 Markers, Surface Warren
 Stoves are good to a Hardwick 45-1c
 The SE corner lot M. Porters' Estate, My Comanche St. Buyer Gil Joan, Gene Hall, phone 4001. 49-1c
RENTALS
 Apartment for rent under Gas Office, phone 1-1c

SIZZLIN' SPECIALS	
MEATS	
MEAT LOGNA L.B.	35c
2 L.B. PKG.	95c
GOOD CHUCK	
ST LB.	37c
MANDALE	
LB.	23c
NO. 2 1/2 CAN	
CHICKENS	29c
NO. 2 1/2 CAN	
DOGS	35c
303 CAN	
APPLE	23c
NO. 2 CAN	
BERRIES	25c
NO. 2 CAN	
WIND CAN	89c
WISCO	
WINE	73c
WINE	73c
EGG	39c
EGG	25c

GARDEN FRESH VEGETABLES	
STAYMAN WINESAP	
APPLES 2 LBS.	25c
MARYLAND SWEET	
YAMS L.B.	10c
CELERY	
HEARTS PKG.	21c
U.S. NO. 1 RED	
POTATOES 10 LB. BAG	39c
MILE HIGH	
GREEN BEANS NO. 303 CAN	15c

These Prices Good Friday, Saturday, and Monday.
 Double Stamps Every Wednesday on Purchase of \$2.50 or more.

Puckett's WHEELER, TEXAS
FOOD MARKET

KIWANIS NOTES

Five visitors were present at the local Kiwanis luncheon meeting this week. Four of these, including Roger Harris, Division Six Inter Club Relations Chairman, were from North Amarillo Club, making an inter-club visit. Mr. Harris brought the program on the importance of Kiwanis Education and the value of inter-club visits. He stressed the fact that Kiwanis could best be described by these words: Fellowship, Attendance, Achievements. Drop any one of these and Kiwanis loses a big part of its meaning, he said. Mr. Brown gave an invitation to all to attend the showing of an American Education week film, "A Desk For Billy" Thursday evening of this week when it will be shown continuously between the hours of 6 and 10 o'clock. This is a 57 minute film. Remember November is 100 per cent attendance month. If you have to miss a regular meeting be sure and make up so as not to penalize the club. Thanks. Miss Karen Barker and Evelyn Fillingim of Canyon, were visiting relatives and friends at Gage, Briscoe and Wheeler over the week end.

RECAP OF FEED GRAIN PROGRAM

During the four months period through October 31, 1956, Texas farmers and ranchers eligible under the emergency feed grain and roughage program, received assistance in the purchase of 1,443,867,646 pounds of grain and 1,374,170 tons of roughage. Walter T. McKay, Farmers Home Administration State Director at Dallas announced today, 91,787 applications for grain assistance and 37,405 applications under the roughage program were processed during this period. The emergency feed grain and roughage programs are meant to help established farmers and ranchers, who are primarily engaged in farming and ranching, to maintain their basic herds of cattle, sheep and goats, if their circumstances are such that this assistance is needed, McKay advised. The local Farmers Home Administration committee have the responsibility to determine the eligibility of individual applicants and to approve the amount of feed each applicant may purchase under the program. 233 counties in Texas are designated under the emergency feed grain and roughage programs. In these counties, eligible applicants are helped in buying corn, oats, barley and grain sorghums, or approved feed mixtures containing either 60 or 75 per cent of these grains through a Government subsidy of \$1.50 per hundred weight. The Federal Government bears the full amount of this subsidy. In addition to the emergency feed grain assistance, eligible applicants are helped to buy hay or other approved roughage to maintain their basic herds. Under the program applicants receive a Federal subsidy of \$7.50 per ton of roughage actually bought. Under the present designation applications may be filed through December 31, 1956 for a supply of feed and roughage to carry basic livestock herds through December 31, 1957.

Locals

Al Thomas is on a Dealer-Factory tour to John Deere factories in Iowa and Illinois this week. He expects to be home Sunday. Mr. and Mrs. R. N. Byers visited in Perryton Monday. Mrs. A. L. Moore of McLean and Mrs. Nettles of Calif., are visiting in the home of Mr. and Mrs. O. Nations. Mr. and Mrs. Bill Smith, Cynthia and Billie Ruth visited friends and relatives in Pampa Sunday. Mr. and Mrs. B. V. Stewart and Mr. and Mrs. Hardy Stewart of Borger are visiting in the home of Mr. and Mrs. J. H. Richards. W. B. Wofford and Mr. and Mrs. Harry Wofford spent the day in Muleshoe visiting in the home of Mrs. E. H. Kennedy. Mr. and Mrs. Henry Risner and family are going to Midland for a few weeks where he will attend Television and Electronics school. Mr. and Mrs. Jimmy Parsley spent the week end in Pampa. Mr. and Mrs. Clyde Johnson and Mr. and Mrs. Bob Wilson motored to Kellerville, Monday night to attend a Gospel meeting there. Mesdames Shirley Draper, Carl

POT O' GOLD
 FOR Used Appliances
 Reach right in and draw out your down payment or cash discount on any of our wonderful used appliances. No additional down payment required and only .50 per month. Below we list a few of our many Pot O' Gold Values.
 ABC Automatic Washer 98.50
 Frigidaire Automatic Washer \$85
 DeLaval Separator Rebuilt like New 69.50
 Magic Chef 20.00
 Range 30.00
NASH APPLIANCE AND SUPPLY CO.
 Dial 3132 Wheeler, Texas

Linkey, R. T. Hill, Bill Orick, Mary Pace, Sam Blonstein visited with Mrs. P. E. Yarborough Sunday.
 Mr. and Mrs. C. J. Van Zandt visited in Clarendon Sunday.
 Mrs. Edna Whitener visited in Amarillo Sunday and Monday with her sisters, Mrs. Winnoe Norrid and Mrs. Ina Young.
 Mrs. Mary Hollabaugh of Shamrock, and Mary Rives of Odessa visited Willie Mae Wegner Monday.
 Mr. and Mrs. Bedford Doolin of Altus and Mrs. H. L. Bassham of Colorado City were visiting in the homes of Shelby Pettit and the Nash's Sunday.
 Patricia Ann Sartor is visiting in the home of Mr. and Mrs. Bill Smith, her aunt and uncle, and her grandparents Mr. and Mrs. A. T. Sartor.
 Mr. and Mrs. Ford Newkirk of Shamrock visited the Buster Cal-

PRE-INVENTORY MONEY-SAVERS

SALE PRICES GOOD THROUGH TUESDAY
November 20

PORTABLE GAS HEATER 419
 10,000 BTU per hour. Portable, no flue pipe needed. White porcelain enamel. Circulating heat.

ROLL WEATHERSTRIP 100
 Made of 100% pure, all-wool moth-proofed felt and white metal. It assures a firm, positive contact.

DOUBLE SOCKET 39c
 Double your outlet capacity. Sturdily made of brown bakelite with brass threads. Modern design.

FLASHLIGHT BATTERIES 10c EA.
 These seem to have 9 lives! They bounce back for extra life! Guaranteed fresh. 1 1/2 volts. Weight 3 1/2 oz.

DOUBLE SOCKET 1.95
 General purpose calking gun. The ratchet control handle cuts flow of calking compound quickly.

MIDGET OILER 15c
 Long spout oils hard-to-get-at spots. 1/2-1 oz.

PRE-INVENTORY SPECIALS

ROLL WEATHERSTRIP 69c
 Made of 100% pure, all-wool moth-proofed felt and white metal. It assures a firm, positive contact.

CEILING RECEPTACLE 35c
 Durable brown plastic for 4 inch outlets. Grooved for attaching shade holder if wanted. Has pull chain.

LIGHT BULBS 12c
 Don't be a bulb snatcher. Keep a supply of these on hand to replace burned-out bulbs. All watt sizes.

FUSE PLUG 5c
 15, 20, 25 and 30 amps. Keep a supply on hand in case you need them. Glass with brass connections.

HEAVY DUTY CAP 15c
 Hard rubber construction.

WALL PLATES 29c
 Single or duplex brown bakelite.

PASTE WAX 69c
 Gives lustrous finish to floors and woodwork.

WALL PLATES 8c
 Single or duplex brown bakelite.

DUPLEX RECEPTACLE 39c
 Plug-ins are of brown bakelite.

BASE PLUG 10c
 Brown bakelite, brass threads.

PULL CHAIN SOCKET 39c
 Polished brass socket for lamps or drop cords. Easy working, long-life positive mechanism. Finest quality!

SAVE ON LUMBER!

PER BOARD FT.

1x4's
 1x8S4S
 2x4's
 4x4's
 2x8's
 2x10's
 2x12's

10c

PLYWOOD
 3/4" AB Sq. Ft. 23c
 5/8 CD Sheathing Sub Flooring .. 14c

Cicero Smith LUMBER COMPANY

Mrs. N. P. Wosley and daughter Patricia of Borger, Mr. and Mrs. Henry Greenhouse and daughter Donna and Charles Sosebee of Borger were visiting in the home of Mrs. Beatrice Greenhouse and Dorothy, Sunday.

Newsletter From Your
**CONGRESSMAN
WALTER ROGERS**

We have all heard the question many times, "How self-sufficient is the United States?" My experience has been that no matter what individual or group you ask this question, you are likely to come up with a different answer. The truth is that our degree of self-sufficiency changes from day to day. That in which we are self-sufficient today may be that in which we are lacking tomorrow.

666

FIGHTS ALL COLDS
SYMPTOMS AT ONE TIME...
IN LESS TIME! ITS THE
PROVEN COLDS MEDICINE

**BYERS VACUUM AND
MACHINE CO.**
708 W. FREDERICK PHONE MO4-8135
PAMPA, TEXAS.



38⁸⁸

RECONDITIONED
SINGER
ELECTRIC CONSOLE
SEWING MACHINE

with knee control
WHILE THEY LAST
HAS 5-YEAR WARRANTY
ON ALL PARTS

- PHONE
- WIRE

Has Round Bobbin

\$10 DOWN — \$2 WEEKLY

**BYERS VACUUM AND
MACHINE CO.**

708 W. FREDERICK PHONE MO4-8135
PAMPA, TEXAS

Porch 'Stretches' Summer

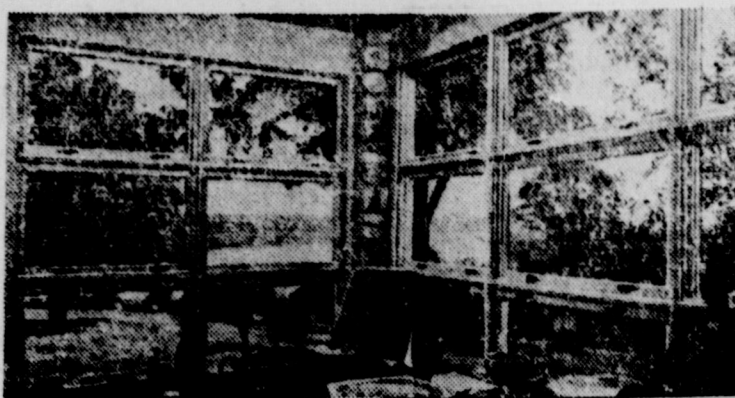

Carpenter, right, encloses a porch with awning window units of ponderosa pine. The pre-assembled units speed his work and turn the porch into the bright sun room, above.

More and more home-owners are discovering that they can "stretch" the outdoor living season by enclosing their porches with banks of windows.

This makes it possible for them to relax and dine in an outdoor atmosphere during many months of the year when cold or rainy weather ordinarily would keep them inside.

Stock windows of ponderosa pine are popular for porch enclosures because they come with frames and sash pre-assembled, making it possible to enclose a porch by simply fitting the units together in a floor-to-ceiling, wall-to-wall arrangement.

Wide walls of windows keep a porch "open." Sunlight and scenery come in. Bad weather stays out. During warm weather, the windows open to make the porch airy and comfortable.

The ease of installing stock window units of ponderosa pine



makes a porch enclosure a do-it-yourself project for skilled home handymen. A carpenter can make short work of the job because the compact, pre-assembled wood window units go into place with a minimum of framing.

Almost any home handyman can do the finishing work. The clear pine frames and sash can be stained or painted easily to harmonize with both the interior and exterior color schemes of the house.

This changing situation is due to the speed at which civilization is presently progressing. The realization of such fact should make us more alert and more vigilant, rather than to cause us to become reconciled to the theory that one country in this world could not possibly be self-sufficient.

The recent eruptions in the Near East should cause us to understand, without any difficulty, that the time may come in the near future when we must be self-sufficient whether we like it or not. Much has been said to the effect that internationalism is a must in the present day world. I will admit that it is very nice to be able to get along with all foreign governments in a fair and just manner, but we must be sufficiently realistic to understand that this is easier said than done under many circumstances. For instance, we have tried long and tediously to get along with Russia and to promote a just, fair and reasonable approach by all nations to the problems that continu-

ally beset man. Our failure in this respect is clearly shown by the continuous activities of the Russians, and more especially, by their recent activities in Hungary. This failure is pointed up by the recent activities in the Near East by those nations that we consider our closet and staunchest allies.

Frankly, I think that we should face the issue of the necessity for self-sufficiency on the part of this country. There are many things that we use in our daily lives which come from foreign sources. There are likewise many things that we need in the defense of this country for which we are dependent upon foreign sources. Some of these we have undertaken to stockpile and have protected the figures concerning these stockpiles under a cloak of secrecy.

Many of these items we can develop in our own country, yet we have failed to do so simply because they were available from foreign sources. I speak especially of strategic minerals and metals.

Minerals and metals that can be developed in this country, but are not, simply because they can be purchased at a cheaper price on the world market. Now economy is one thing, but foolish economy is another. Sometimes we find that the prices we must pay for some article cannot be measured in dollars and cents.

Should the time come, and it very well could in the near future, when we could not reach the foreign sources of some of our strategic minerals and metals, we could find ourselves sorely put to meet the needs of an expanded defense program. Under such circumstances we would quickly conclude that we had been penny wise and pound foolish. The development of our local sources would require expenditures far beyond that which we had saved by permitting ourselves to depend on foreign countries.

Our country should, to the best of its ability, develop all of our natural resources. This we can do through our free enterprise system, and at the same time, provide added vigor to our economy. This country must find necessary materials and supplies or suitable substitutes therefor. We cannot run the risk, in the present world situation, of depending upon any European, Asiatic, African or Australian source of strategic material.

**Drouth Serious
All Over Texas**

COLLEGE STATION — Records from the 27 agricultural experiment stations and field laboratories of the Texas A & M College System show that none received normal rainfall for the crop year, September 1, 1955 through August 1956 and several got less than half their normal fall.

Statewide, A. H. Walker, extension range specialist, says this is the worst drouth situation in history because most areas in the state have had several years in succession of below normal rainfall. It has made the job of keeping grass supplies ahead of livestock a tough one. Walker says drouths are common to the state and ranchmen must include in their management plans provisions to take care of them, but when 6, 7 or 8 years of prolonged drouth must be reckoned with, some really tall figuring must be used.

He suggests steps which ranchmen can take during drouth periods. If some forage is left on the range, distribute the livestock so as to obtain uniform use of all forage. A thorough job of culling and selection should be done in an effort to balance feed and livestock numbers. For the foundation herd, which is about all that remains on many ranches, Walker suggests feeding for the best possible calf or lamb crop. This means, he adds, that enough forage must be supplied for both maintenance and reproduction. It takes a good calf or lamb crop to pay off loans so protein and vitamin A should be provided. In some areas phosphorus supplements are needed.

Walker suggests that low value roughages such as cottonseed hulls, oat straw, peanut hulls and others be used to replace a part of the more expensive roughages. If no range forage is available, livestock should be kept in a small pasture for feeding. There is no point in letting the stock do further damage to depleted ranges by trampling the dry grass stubble.

If conditions warrant, small grain pastures should be planted. Local county agents can supply a copy of "Range Management versus Drouth." It should be a help in planning future operations.

**Wheeler County Soil
Conservation
District News**

The Wheeler Board of Supervisors will have the same officers for another year. Dusan Pakan of the Pakan community is Chairman. Clifford Walser of Mobeetie is Vice-Chairman and Clarence Zybach of Briscoe is Sec.-Treasurer.

In addition to electing officers for another year, the board ordered another grass drill and some repairs for the old drills. There should be quite a demand for grass drills for next spring. The new drill will make 7 available in the district.

A number of grass seedings made last spring are well established in spite of the drouth. The acreage seeded back this year will be about 10 per cent of the total land that needed to be retired. This phase of the conservation job has picked up momentum in the past few years. Getting the land into its proper use should have priority over treatment.

Because of the Soil Bank, there

will probably be grass seed for the farmer who has he is not going to sell it to someone Soil Conservation District assisting the glad to know of able.

DOGS LEADS WAY

Hobbs, N. M. — a year-and-a-half dog around town to fert to locate the lone one of the tops had spiration. They put police car and let it. They followed the dog creed happily down street. The animal th in at a house and th ed proudly at one of adults on the porch grandma," he exclaim

ONE WAY TO GET

Minneapolis, Minn. arrested Richard W. and found new case dow, valued at \$240 pound kegs of bully Spanjers admitted materials and furna new suburban housea ments, explaining that wife wanted to build their own.

Newspaper Advert

**Business and Professional
DIRECTOR**

C. J. MEEK
AGENT
INSURANCE
Nite Ph. 3381, Day Ph. 2221

WATSON HOTEL
Air Conditioned Rooms
Phone 4751 — Wheeler

**Canadian Valley
Production Credit
Association's**

Representative

IS IN THEIR

Wheeler Office

MONDAY, WEDNESDAY, &
THURSDAY

Hours: 9-12 and 1-4

TUESDAY & SATURDAY

Hours: 9-12

DR. JOEL

GOOCH

OPTOMETRIST

297 N. W.

Phone 800

SHAMROCK, T.

Gene H.

Bookkeeping, Tax

Real Estate

Dial 4001 Wheel

AUCTIONS

SHELBY PET

Will cry your

any time or pl

Phone 3561 — Wheel

Protect Children's

GIVE THEM

BORDEN

Fine Dairy Prod

CHAPMAN D.

Phone 2001

new Chevies by the score—

all sweet, smooth and sassy!

(There are 16 more where these four came from)

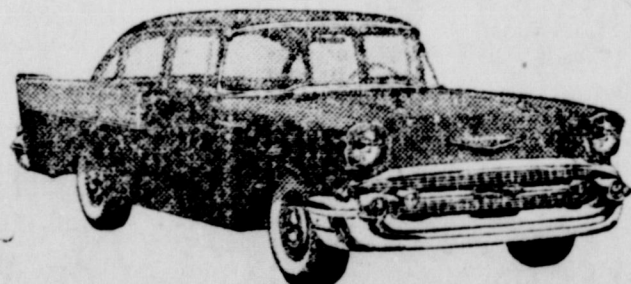

"ONE-FIFTY" 4-DOOR SEDAN



"TWO-TEN" SPORT COUPE

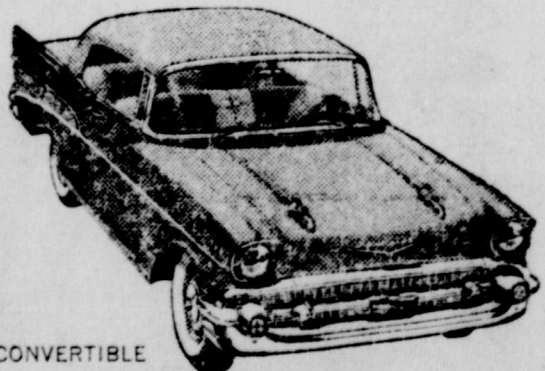

BEL AIR CONVERTIBLE



CORVETTE

Look over the whole line-up of new Chevrolets for '57. Nineteen new passenger car models that are lower, longer and new right down to the wheels—plus the dashing new Corvette.

There's one that will fit into your life beautifully. Come in soon and see!

AIR CONDITIONING—TEMPERATURES MADE TO ORDER—AT NEW LOW COST. LET US DEMONSTRATE!

Only franchised Chevrolet dealers  display this famous trademark

WARE CHEVROLET COMPANY

Wheeler, Texas

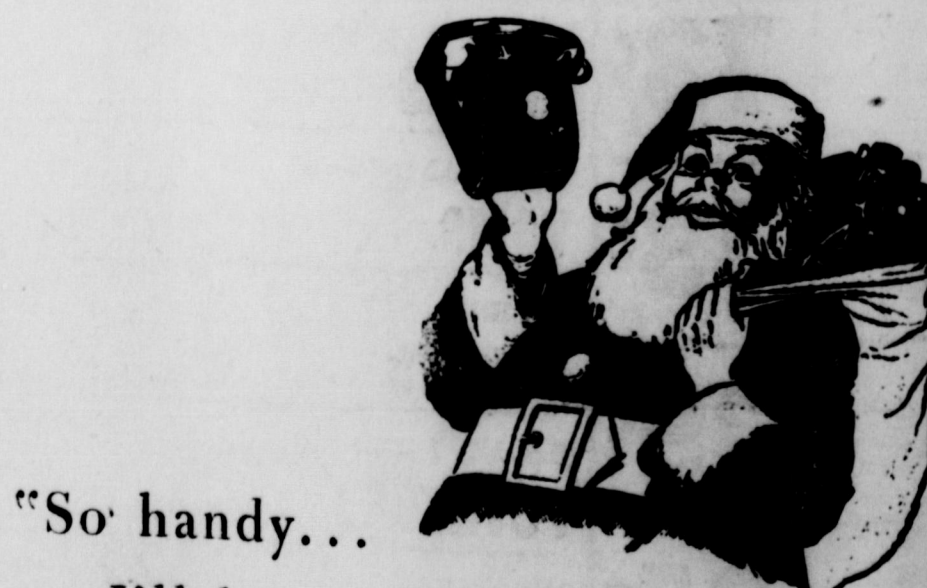

"So handy...
I'll keep one myself!"

This year give an **EXTENSION TELEPHONE** for Christmas. You'll be thanked all year round for its convenience, privacy, protection. Gift-wrapped. Available in your choice of 8 lovely colors. For details, call our Business Office now!



**GENERAL TELEPHONE COMPANY
OF THE SOUTHWEST**

A Member of One of the Great Telephone Systems Serving America

BEAT MATADOR!

And WIN The District 2-B Championship



HOMECOMING!

FRIDAY, NOVEMBER 16



Nicholson Field 7:30 p.m.

Back the ROCK!



Mustangs

No.	Name	Pos.	Wt.	No.	Name	Pos.	Wt.
10	Crossland, Harold	B	145	21	Hyatt, Joe	C	130
11	Hunter, Larry	E	150	23	Bowerman, Dale	E	145
14	Porter, Jim (Capt.)	B	180	24	Hutchison, Hershell	T	240
15	Cox, James	C	140	28	Caswell, Bill	B	140
25	Wofford, Dale	G	165	12	Reid, Harold	E	145
17	Moore, Darrell	G	150	20	Courtright, Milton	B	150
18	Wilsford, D., (Capt.)	T	175	16	Topper, Bruce	G	150
22	Jaco, Joe (Capt.)	B	150	31	McCormick, Bill	T	215
27	Johnson, Wallace	E	155	36	Belote, Malcom	G	140
30	Hill, Jimmy	E	160	45	Holcomb, Buck	B	110
13	Miles, Roland	B	160	50	Childress, Kenneth	B	130
19	Satterfield, Gary	B	155	53	Clayton, Joe	G	135
26	Satterfield, Gerald	G	158	68	Harding, Paul	G	150
29	Arganbright, Alvin	T	170	75	Weatherly, Kearby	B	135
66	Farris, Kenneth	C	145	77	Pierce, Cecil	E	135



Matadors

No.	Name	Pos.	Wt.	No.	Name	Pos.	Wt.
10	Pipkin, G.	B	119	25	Cross, B.	E	140
11	Green, P.	B	142	26	Beardon, J.	G	134
12	Ellithorp, A.	B	205	27	McNeely, J.	G	138
13	Martin, B.	G	99	28	Scaff, R.	G	127
14	Graham, D.	B	140	29	Campbell, H.	C	134
15	Jackson, S.	E	147	31	Thrasher, F.	C	158
16	Renfro, J.	B	111	32	Burkes, M.	T	134
17	Renfro, C.	B	146	33	Jenkins, G.	T	116
18	Bailey, R.	B	138	34	Chambliss, P.	T	130
19	Hoyle, L.	T	143	36	Cartwright, G.	E	185
20	Darsey, R.	B	73	37	Irwin, J.	T	135
21	Hughes, L.	G	134	38	Kleinnert, R.	C	140
22	Hamilton, H.	B	100	39	Gray, K.	T	135
23	Simpson, A. B.	E	143	40	Fair, L.	T	200
24	Edwards, T.	T	129	41	Jameson, C.	T	182
				42	Campbell, B.	G	142

This Page Sponsored By the Following Firms and Individuals

- Puckett's Food Store
- Wofford Drug
- Garrison Service
- Percy's Garage
- Paymaster Gin
- Vanpool-Burton Motor Co.
- Daughtry's 5 & 10¢ Store
- Kirk Funeral Home
- J-Lee Department Store
- Chapman Service Station

- Harold & Eloise Kenady
- Southwestern Public Service
- Wheeler County Produce
- Wheeler Lumber Co.
- Ware Chevrolet Co.
- Clay's Food Store
- Frankie & Roe Green
- Ernest Lee Hardware
- Mr. & Mrs. L. C. Laffin
- Wheeler Radio and Refrigerator Service
- City Drug Store

- Lowell's Service Station
- Wheeler Gas Co.
- Nash Appliance & Supply Co.
- The Wheeler Times
- DeLuxe Cleaners
- Parsley Furniture
- Title Abstract Co.
- Postal Employees
- Wheeler Frozen Food Locker



If you need furniture, see us. We sell or trade. Parsley's Furniture. Dial 4321. 14-ftc

TEXAS THEATRE

Shamrock, Texas
THURSDAY, FRIDAY
AND SATURDAY

THE NIGHT THE TOWN WENT HUNTING

...WITH A ROPE!



REPRISAL!

starring GUY MADISON FELICIA FARR KATHRYN GRANT

with MICHAEL PATE
Screen Play by DAVID F. HARMON, RAPHAEL HAYES and DAVID DORTCH. Screen Story by DAVID F. HARMON from the novel by ARTHUR GORDON. Produced by LEWIS J. RACHMIL. Associate Producer: HELEN ADKINSON. Directed by GEORGE OWENSON. A COLUMBIA PICTURE. TECHNICOLOUR®

Plus "Hare Breadth Finish" & "Cowboy of the Maremma"

Sunday, Monday
Tuesday & Wednesday

THE BATTLE CRY OF THE SOUTH PACIFIC...

Away All Boats!

TECHNICOLOR
KODAK
VISION



STARRING JEFF CHANDLER GEORGE NADER JULIE ADAMS LEX BARKER

CO-STARRING JOHN ANDERSON RICHARD BOONE JACK HANNEY WILLIAM REYNOLDS CHARLES BRIDGES JOHN BRITTINGTON FRANK FAYLER

Plus "A Star Is Bored" and Late World News

New Office —

(Continued from page one)

obtained from private investors at the lowest possible rates, thus bringing outside money into our area where it is spent with local businesses of all kinds.

Operating policies are made by a board of directors elected from the membership. The present board consists of Ernest Henderson of Twitty, H. H. Keahey of White Deer, Hugh Parsell of Canadian, Wallace Hamker of Booker, and M. H. Smith of Canadian. Erbin Crowell is Secretary-Manager with offices in Canadian, where the association owns a modern office building.

The Wheeler office will be open from 9 to 4 each Monday, Wednesday, and Thursday; and from 9 to 12 noon each Tuesday and Saturday.

Mr. Verden is a graduate of

LIBERTY THEATRE

Shamrock, Texas
FRIDAY & SATURDAY

THE IDOL OF MILLIONS!
VAUGHN MONROE SINGING GUNS

PLUS

VIRGINIA MAYO GEORGE NADER
Congo Crossing

Also "Red Riding Hoodwink" And Serial

Prevue Saturday Nite,
Sunday, Monday
And Tuesday

HE LIVED WITH HIS LUCK AND GAMBLER WITH HIS LIFE!

THE RAWHIDE YEARS

STARRING TONY CURTIS COLLEEN MILLER ARTHUR KENNEDY

with WILLIAM DEMAREST - WILLIAM GARGAN
PETER VAN DYKE - MINOR WATSON
A UNIVERSAL INTERNATIONAL PICTURE

PLUS CARTOON AND HENRY BUSSE'S BAND

NEXT WEDNESDAY
AND THURSDAY
BLACKBOARD JUNGLE
PLUS I'VE LIVED BEFORE

Texas Tech with a degree in Agriculture Education. He taught vocational agriculture in the Foltz Schools 3 1/2 years.

Mr. and Mrs. Verden have 2 girls: Luinda, 2 1/2 years old and Janice, 1 week old.

School Audit —

(Continued from page one)

was from state sources, while only \$23,300 was raised by local taxes. Mr. A. E. Brown, superintendent of schools, pointed out that this means that for each dollar spent for school purposes, the state pays 76c, while the local district pays 24c.

Of the expenditures, approximately \$74,000 was for instructional salaries and supplies, \$8,000 for administrative expenses, \$2,200 for school lunch program, \$9,500 for maintenance, repair and operation of school plant, \$1,000 for rent, interest, and insurance, \$2,900 for new equipment and fixtures, and \$4,000 for interest and retirement of bonds.

The audit shows that \$3,079 was used to pay interest on bonds, and \$1,000 to reduce the outstanding bonded indebtedness to \$79,000. Of the three outstanding bond issues, the one for \$20,000 made in 1941 will have no payment on it until 1964 and will be paid out in 1971. No payment will be made on the \$39,500 issue made in 1947 until 1963, and the last bond will be retired in 1979. A \$27,000 issue of 1947 has been reduced to \$19,500 and will be paid off in 1964.

A copy of this audit report showing full details may be examined by anyone who is interested, according to Mr. Hibler, who has a copy in his possession. Another copy may be examined at the office of the superintendent of schools.

Farm-City —

(Continued from page one)

ed on the National Farm and Home Hour on Saturday November 17. Many of the football games of the nation will feature this observance during half-time activities. The weeks activities will be wound up with a re-enactment of the first Thanksgiving in a lovely 300-year old Plymouth home.

The Wheeler Kiwanis will observe Farm-City week at their regular luncheon on November 19. Perhaps we should all take a tip from the Plymouth colony. A super abundance of food and clothing may be cause for prayerful thanksgiving rather than economic depression.

Deadline Soon —

(Continued from page one)

base acreage placed in conservation reserve in Wheeler County has been set at \$9.00 per acre for all farms in the county. Each producer is limited to \$5,000 per year under the program. An additional 80 per cent of the cost for seeding the conservation reserve acreage to permanent cover will be allowed.

Noxious weeds, which include cocklebur and sunflower, must be controlled on the conservation reserve acreage.

WEEK END SPECIALS

DOUBLE BLANKETS
3% Wool Satin Binding
3.95

ONE GROUP LADIES CHENILLE ROBES
1/2 PRICE

ONE RACK MEN'S JACKETS
1/2 PRICE

ONE GROUP OF LADIES FLATS
2.98

PRINTED OUTING FOR PAJAMAS & GOWNS
39¢ YD.

McILHANY DRY GOODS
"Headquarters for Nationally Advertised Brands"

CHRISTMAS SEAL SALE LAUNCHED

"When you receive your Christmas Seals within the next few days please send your contribution in the convenient envelope which is enclosed with them," said Dr. H. E. Nicholson of Wheeler, founder and president of the Wheeler County Tuberculosis Association.

The 1956 Christmas Seals are being mailed to county residents today by the Wheeler County Association. Contribution support the TB prevention and control activities of the association.

"The 1956 Seals are designed to illustrate the spirit of this 50th annual Christmas Seal Sale," according to Dr. H. E. Nicholson of Wheeler, founder and president of the local association. "Children march across each sheet of Seals carrying the Double-Barred Cross, trademark of the National Tuberculosis Association and its 3,000 affiliates, into the future. Two Seals, one showing a girl and the other a boy, both dressed in green, make up the pattern."

"The Christmas Seal children do not look backward. There is no time to pause for celebration of their triumphs against TB," Dr. Nicholson explained. "There is a big job ahead to bring under control this disease which creeps in to our homes and robs so many of health and happiness."

The Christmas Seal parade — beginning in 1907, continuing today, and moving into the future toward the defeat of tuberculosis — that is the idea behind the Christmas Seals designed for 1956 by Heidi Brandt, a Colorado artist.

Mrs. Brandt, is a product of the Far West, according to Dr. Nicholson. Born on a homestead near Great Falls, Montana, of Danish parents, she received her education in Seattle, Washington, and at Whitman College, Walla Walla.

The wife of a college professor & mother of three sons, she combines family life in Colorado Springs, Colo., with an active ar-

tistic career. She is presently studying art in Germany with a Fulbright scholarship.

When you receive your Christmas Seals this week, return your contribution promptly. If you fail to receive your stamps, drop a card to Clara Marshall, acting secretary, Wheeler.

Use the stamps on all your mail.

Rattlers Down —

(Continued from page one)

clicking in the second quarter and the rattlers were held to only seven points in the three remaining periods. Nervousness seemed to be the jinx riding the Mustangs Friday night. As they began to settle down they showed class in their play the remainder of the game.

Larry Dawson, 184-lb. quarterback for the rattlers was the Stinnett star in offensive play again Friday night. He carried one TD, his pass receivers for two more TD's, and completed 4 extra points.

Leslie Barrett picked up a Mustang fumble seconds after the game started to score the first blood. Dawson passed to Ralph Hicks for the extra point. Again Wheeler fumbled on the kickoff and the ball was recovered on the six-yard line by the Rattlers. Dawson carried to TD. He added the conversion.

Larry Dawson passed to Bozo Thompson for 12 yards and the third TD. Dawson added the extra point. In the final minutes of the first stanza Dawson again passed to Ralph Hicks for the TD. The quarterback kicked the extra point.

During the second quarter neither team had command of the field. The game was a saw-saw affair with lots of good football displayed by both even. Half-time score Rattlers 28, Mustangs 0.

As the second half opened Big Dennis Wilsford kicked-off for the Mustangs. Gerald Satterfield scampered down field with the kick and as the ball crossed the goal line he fell on it to score for Wheeler. Crossland sneaked for the extra point.

Ralph Hicks gave the Rattlers their final score late in the last stanza when he carried from the 10. Dawson's kick was good. Score 35-7.

Stinnett meets Panhandle this week to decide their standing in Class A play while the Mustangs take on the mighty Matadors here for the Championship of Class 2-B.

The Mustangs have one tie and no defeats to their credit while Silverton has a defeat and a tie to mar their conference play record.

Matador is undefeated and untied in conference play this year. However the Mustangs have a mighty good chance of winning this important game Friday night. Both teams will be playing good, hard football, and time alone can

tell the winner. Let's gridiron and support tungs, they are doing a job on the playing field.

Senior Class —

(Continued from page one)

on Friday, the day of coming.

A spokesman for the class this week announced that all persons failing to be present for the special at the tank. They have set 25c to avoid the tank if no western garb to wear ever they stated that all persons would wear galia as they did not want anyone.

Have You Had Your BRAKES CHECKED Recently?
Grayrock Molded Lining and Wag Fluid and Parts For ANY MAKE — ANY MODEL CAR or TRUCK
We Have A Good Stock Of Co Harvester PARTS.
STATE INSPECTION STATION
Thomas Garage & Implemen
West On Highway 152 Dial

What puts the Mark of Tomorrow in the new kind of FORD?

Here's what puts the Mark of Tomorrow in the new kind of Ford!

It's the sculptured look. You'll see it the moment you let your eyes wander over this fine car. In a '57 Ford you belong... anywhere. It's the long, lean lines. There's a greyhound grace to the new Ford. No useless "fat," no showy "padding." Ford is as trim as a jet fighter. It's the hardtop styling. Fairlane sedans have the hardtop look of Victorias! Superthin center pillars are smartly concealed to give hardtop beauty when doors are closed. It's the freedom of choice. Colors? Fabrics? Accessories? Far more! Ford gives you a choice of two new, bigger sizes... longer, lower, roomier! It's the ride that stays gentle. With a new frame that rides sweeter and lower, new springs, new suspension all around, even the roughest roads can't rattle the poise of the new Ford. It's the Thunderbird power. Ford celebrates its Silver Anniversary of V-8 leadership with the biggest selection of V-8's in Ford history. In addition to all this Thunderbird GO, there's a new and more powerful Mileage Maker Six.



"Six or V-8, the going is great!"



Just looking at this Fairlane Club Sedan is a special kind of fun!

It's the record-breaking performance. On the Salt Flats at Bonneville, Utah, a '57 Ford traveled 50,000 miles in less than 20 days... an average speed of 108.16 mph, including all pit stops! Another Ford averaged over 107 mph. Altogether, 458 national and international performance records were smashed as Ford rewrote the record book.

It's the big dollar value that lasts and lasts. Styled for tomorrow, a new Ford keeps its value longer. And wonder of wonders, all this extra strength, extra beauty, extra length is yours at low Ford prices!

*Included in a special 270-hp Thunderbird 312 Super V-8 engine available at extra cost. Also, an extra-high-performance Thunderbird 312 Super V-8 delivering up to 285 hp.



Wise men say: "Don't wait for TOMORROW when you can get it today!"

'57 FORD

See it... drive it... now!

Vanpool-Burton Motor Co.
WEST HIGHWAY 152 FORD SALES and SERVICE . PHONE 2311 WHEELER, TEXAS