



**THE WHEELER TIMES**

Published Every Thursday at  
Wheeler, Wheeler County,  
Texas, by  
**Cooper, Slemmer & Montgomery**

Entered as second-class matter  
December 18, 1933, at the postoffice  
at Wheeler, Texas under act  
of March 3, 1879.

**Chas. Slemmer** -- Editor-Manager  
**Ummy Goad** ----- Printer  
**Eilton Courtright** --- Apprentice

Advertising Rates  
National Rate 56c Column Inch  
Local Rate 50c Column Inch  
Classified See Want Ad Page

**MEMBER**

Panhandle Press Association



**Subscription Rates**

3 Months ----- 75c  
6 Months ----- \$1.25  
1 Year ----- \$2.00  
In Wheeler, Beckham and  
Hemphill Counties  
Everywhere Else  
2 Months ----- 85c  
6 Months ----- \$1.50  
1 Year ----- \$2.50

**SCHOOL CAFETERIA MENU**

**MONDAY**

Vienna Sausage, Sauer Kraut,  
Cream Corn, Carrots & Raisin  
Salad, Bread, Butter, Milk and  
Lazy Daisy Cake.

**TUESDAY**

Barbecued Pork, Pinto Beans,  
Fried Potatoes, Cabbage Slaw,  
Bread, Butter, Milk, Cookies and  
fruit.

**WEDNESDAY**

Chicken Pie, Glazed Carrots,  
Buttered Peas, Celery & Apple  
Salad, Bread, Butter, Milk and  
Pineapple Cake.

**WHEELER CO. PRODUCE ASSN.**

**CHECKERBOARD NEWS**

By Narville Arganbright

**COW BUILDER  
PLAN DOES WHAT  
IT SAYS**

Purina's Cow Builder Plan is  
designed to help average dairymen  
build dairy cows for the present  
and for the future . . . the kind  
of cows that will make the most  
possible profit over feed cost, regularly,  
stay in the herd year after  
year.

Every herd is divided into four  
parts . . . calves, heifers, dry cows,  
and milkers. Through the Cow  
Builder Plan you can build (1)  
Strong calves, (2) Growthy heifers,  
(3) Well-conditioned dry cows,  
(4) Vigorous, well-fed milkers.

**MINUTES SPENT  
CLEANING FARROWING  
CRATE PAY OFF**

A good farrowing crate will do  
only part of its life-saving job un-  
less it's thoroughly cleaned and dis-  
infected well in advance of far-  
rowing.

Better get out the scrub brush  
and mix up a solution of Purina  
Disinfectant and water. Rake out  
all debris. Then scrub crate, far-  
rowing house, feeding and water-  
ing equipment.

Be sure to do the job early so  
wood has time to dry out before  
you put in a litter and move the  
sow.

Another suggestion — clean and  
scrub sow with Purina Disinfectant  
solution before she goes into the  
farrowing house. These manage-  
ment practices should pay off with  
healthier, more thrifty pigs and  
higher livability.

**LET CATTLE KILL  
FLIES BY THEIR  
OWN EFFORTS**

Here's the new, labor-saving  
way to control flies on cattle. Lets  
cattle do the job for themselves.  
Just put a solution of Purina Back  
Scratch Concentrate in the Back  
Scratcher and away go the flies.  
Back Scratch Concentrate is a  
combination of 5 active, proven  
killers including DDT, the Crag  
repellent, Rotenone and Lindane.  
Costs only about 1c per head per  
week to control most flies that  
bother range and feedlot cattle.

In tests beef cattle protected  
from flies gained 15 to 30 lbs.  
more than unprotected cattle dur-  
ing one grazing season. That's an  
extra income of from \$3 to \$6 per  
head . . . worth a penny a week,  
isn't it?

**Fatal Fallacies**

by Ted Key



"If we get out of this clive, Stupid . . ."

**THURSDAY**

Ham and Navy Beans, Fried  
Okra, Sliced Tomatoes, Corn  
Bread, Butter, Milk and Fruit  
Salad.

**FRIDAY**

Tuna Fish Salad, Potato Chips,  
Green Beans, Hot Rolls, Butter,  
Milk and German Chocolate Cake.

**CARD OF THANKS**

Our recent bereavement leaves  
us with grateful hearts toward  
neighbors and friends. Your help-  
fulness and comforting expressions  
of sympathy will always be re-  
membered.

H. H. Greenhouse and family  
Aubrey Greenhouse and family  
Pete Greenhouse and family  
Dudley Callan and family

**KIWANIS NOTES**

By DICK PENDLETON

Five visitors and three guests  
were in attendance at the regular  
Monday meeting of the Wheeler  
Kiwanis Club this week. Berger  
made an inter-club visit and in-  
vited the Wheeler Club to return  
it this month.

Grass proceeds of the brush and  
broom sale the club conducted last  
week were reported at \$504.50. A  
nice boost to the Lighthouse for  
the Blind. Thanks for your co-  
operation in this venture.

Two Wheeler Kiwanians attend-  
ed the Ladies night program at  
Pampa last week and heard Gov-  
ernor John Hopper's address. An en-  
joyable time was reported.

Harry served as master of cere-  
monies at the Old Settlers picnic  
and reunion at Mobeetie Monday.  
Watson brought a film as the pro-  
gram this week.

The monthly directors meeting  
will be held Thursday evening at  
5 o'clock in the commissioners  
court room in the courthouse. You  
can make up your attendance by  
being at this meeting. Committee  
chairmen and directors are urged  
to attend.

Don't forget Kids Day Septem-  
ber 22.



Cut Courtesy The Shamrock Texan  
MRS. TOM HENRY CHRISTNER

**Bride's Home Scene Of  
Stiles-Christner Vows**

Miss Sandra Stiles, daughter of  
Mr. and Mrs. Gordon Stiles of  
Wheeler, and Tom Henry Christner,  
son of Mr. and Mrs. J. B.  
Christner of Shamrock, were united  
in marriage in the home of the  
bride's parents at 9 o'clock Sat-  
urday morning, August 25th.

Dr. Hubert Bratcher, super-  
intendent of the Pampa District  
of the Methodist Church, officiat-  
ed in the double ring ceremony.

Vows were exchanged before an  
improvised altar backed by a white  
wall hanging. Tall candelabra  
flanked the white prayer bench,  
covered with white satin, and laced  
with fern. Floor baskets of white  
mums and fern marked the en-  
trance to the altar.

Mrs. Cabot Brannon of Sham-  
rock, played "Because" by d'Harde-  
lot, as candles were lighted by the  
ushers. She accompanied Miss  
Sandra Watson of Spur, who sang  
"I Love Thee," by Grieg. Mrs.  
Brannon played "The Bridal Chorus",  
from the opera, "Lohengrin,"  
by Wagner as member of the brid-  
al party entered.

Miss Sharon Stiles was her sis-

ter's maid of honor. Miss Patricia  
Stiles of Waco, cousin of the bride,  
and Miss Judy Mandy of Sham-  
rock, cousin of the bridegroom,  
were bridesmaids.

The girls wore identical dresses  
of pastel yellow crystalettes fash-  
ioned in a long fitted bodice with  
portrait neckline and bouffant  
waist-length skirts. Their halo hats  
were accented with brow veils.

The girls wore identical dresses  
of pastel yellow crystalettes fash-  
ioned in a long fitted bodice with  
portrait neckline and bouffant  
waist-length skirts. Their halo hats  
were accented with brow veils.

Given in marriage by her fath-  
er, the bride wore a gown of im-  
ported Chantilly lace and tulle  
over taffeta. The moulded bodice  
was styled with a high neckline  
edged with lace appliques and long  
petal point sleeves. The bouffant  
skirt of lace billowed into a chal-  
pel train. Her finger-tip veil of  
illusion fell from a lace pillbox.

The bride's bouquet was a white  
orchid surrounded by lilies of the  
valley arranged in a cascade of  
lilies and white satin.

Her only jewelry was pearl ear-  
rings which belonged to bride-  
groom's mother.

For her daughters' wedding Mrs.  
Stiles selected a two-piece dress of  
pale blue linen which was accent-  
ed with white accessories. The  
mother of the bridegroom wore a  
sheer wool dress of Dior blue with  
a matching velvet hat and white  
accessories. Both mothers wore  
corsages of white carnations.

Following the ceremony Mr. and  
Mrs. David Britt and the bride's  
parents served a wedding break-  
fast to the thirty-six guests and  
members of the wedding party.

The table was laid with a white  
linen heirloom cloth which had be-  
longed to the bride's great-grand-  
mother. The two-tiered wedding  
cake which was decorated with  
love birds, daisies and miniature  
pompoms and yellow satin.

Miss Patricia Stiles of Waco,  
poured and Miss Sharon Stiles  
served the cake. Miss Sandra Wat-  
son of Spur, presided at the punch  
bowl. Mrs. Glenn R. Walker, aunt  
of the bride, registered the guests.

Mr. and Mrs. J. B. Christner,  
parents of the bridegroom, and  
Miss Beth Stiles, aunt of the bride,

entertained the wedding  
rehearsal dinner at the ranch  
of the bride's parents.

For travel, the bride wore a  
sheath dress of gold and white  
she designed and made from the  
Orient. She wore a white  
bandeau and white  
black bag and shoes  
was a white orchid  
from her bride's bouquet.

Mrs. Christner is a  
Kelton High School  
 Baylor University  
 bridegroom is a gradu-  
ate of Kelton High School  
 student at Texas A  
 where he will continue  
work. The bride will  
her study of art.

Following a wed-  
ding party in New Mexico  
will establish their home  
College Road, in Bry-  
son.

Among out-of-town  
wedding were Mr. and  
Mrs. Reynolds of Law-  
son, Mr. and Mrs. Joe Cla-  
ren, Joe Clarke and  
Kelly Frances, of Law-  
son, John Hal Christner,  
Jan and Johnnie of Bry-

Mrs. Cotton Williams  
dren visited her mother  
Lake, recently. The  
home Labor Day.

These are good quality useful dairy cows, all just  
heavy springers.

All cows in milk or Springers will be free of banga-  
sis (shown by Veterinarians certificate. Cows in milk  
1 Mastitis (Brom Thymol Blue) test.

**EXTRA SPECIAL — One load of good W  
bred Holstein — Springers.**

FOR FURTHER INFORMATION CONTACT  
**COLONEL SPARKMAN**

ELK CITY, OKLAHOMA  
A Special Dairy Sale will be held 2nd Wednesday  
month hereafter, this season — Only 3% Commis-

**HERSHEYS MILK OR ALMOND  
Candy Bars 24 reg. 89¢  
5c bars**

**U. S. Good Heavy Calf or Veal  
Chuck Roast pound 2**

**Sugar 93¢  
10-LBS.**

I.G.A. TABLE RITE

**Sliced Bacon 95¢  
2 LB. PKG.**

BORDEN'S

**Biscuits 1  
CAN**

**Orange Juice 35¢  
2-6 Ounce Cans**

**Grapes TOKAY 2  
2 LBS.**

**Cut Corn 49¢  
3 8-Ounce Packages**

**Cabbage COLORADO  
POUND 2**

**Perch lb. 35c**

**T. V. PIES**

**BEEF, CHICKEN OR TURKEY  
3 8 Oz. 69¢  
Pkg.**

**Oranges CALIFORNIA  
DOZEN 3**

**CLAY Food Store**  
Save Valuable IGA Red Stamps—Double on Wed

GOOD VALUE

**MARGARIT  
2 Lbs.  
39¢**

### Entertainers Sister Kenny TV Appeals

Minn.—The 1956 appeal of the Elizabeth Kenny foundation, with national support from a select group of the nation's outstanding radio, stage and television stars, is being directed by Marvin L. Kline, executive director.

"Musical Memories," a series of quarter-hour, transcribed radio shows, features such top-name talent as Jaye P. Morgan, Jo Stafford, Lauritz Melchior, Mimi Benzell, Peggy Lee, Rosemary Clooney and Patrice LaBelle. Old and new songs which each singer is presenting in this series, comprised of radio "hit" cut-ins, has been written by Nat "King" Cole, Cole, Frankie Laine, Ray Charles, Dinah Shore, Billie Holiday, and Duke Ellington.

On television, there is a one-minute appeal by Kline, Arthur Kennedy, David Garraway, and Jimmy Dorsey, Zachary Scott, Ezzio Schickel, and Ezzio Schickel, Jr. and Andy...

### Wide Roof Overhang Helps Houses Beat Summer Heat

Architects and builders throughout the country recognize the value of a wide roof overhang in combatting summer heat in the home.

An overhang of sufficient width shades walls and windows in mid-summer when the sun is highest and hottest.

Because maximum protection from mid-summer heat is important to the entire family, the value of a wide roof overhang is worth remembering if you are planning to buy, build or remodel a home.

Equally important weapons in the battle against summer heat are:

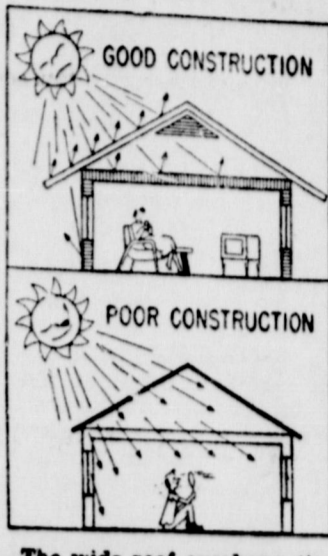

1. Ventilation. A roof should be pitched high enough to permit installation of louvers in the gable ends. The louvers allow hot air to escape and help keep air circulating freely above the living areas of the house.

2. Insulation. Properly-installed insulation in the attic is an effective barrier against summer heat coming into living areas below. In winter, insulation helps keep heat inside.

**Tricks With Color**

Many leading architects recommend combining wide roof overhangs with light colored asphalt shingles to combat summer heat as well as to make small houses look larger and more dramatic.

The wide roof overhang (top) shades windows and walls, the light colored roof reflects sun rays, and insulation in walls and attic minimizes the transfer of heat. The poorly-constructed house has none of these features and heat enters freely.

heat, the attic should be fully-insulated. In most homes, this can be a project for a husband-and-wife team.

If they want to use the attic for living space, they can install mineral wool batts or blankets, stapling them between the rafters under the roof up to and across the "collar joists." These are the overhead beams in most attics which tie the rafters together. This method of installation leaves an open space above the attic ceiling, permitting air to circulate freely.

Attics too small for expansion, or which the home-owner doesn't need except for storage, can be insulated with mineral wool in the floor. If the floor joists are open, the husband-and-wife team can install batts or blankets. If flooring has been laid, it's more economical to have the wool blown in pneumatically.

Specialists in color styling point out that a roof of lighter and brighter color draws the eye upward, making a low house appear taller. In much the same way, a dark colored roof has the effect of making a tall house look lower.

Asphalt shingles come in a broad range of colors, light and dark. Many architects and home remodelers use the roof as the "color key," choosing the roof color first and selecting the trim paint in a related shade.

**Attic Needs Insulation**

To gain the full advantages of roof overhangs and light colored asphalt shingles in combatting

### ON THE RECORD

OL—Henry L. Hise et ux to Robert O. Lister, Jr., 6-18-56 N $\frac{1}{2}$  & SW $\frac{1}{4}$  Sec 55 Blk 13

D—F. J. McCarroll et ux to John J. McCarroll, Jr., et al 8-14-56 Sec 64 Blk M-1

MD—Fidelity Trustee and Deposit Co to Robert M. Eacock et ux 8-10-56 1/160 int NW $\frac{1}{4}$  Sec 48 Blk 24

OL—R. D. Jones et al to E. K. Caperton 7-6-56 W $\frac{1}{2}$ SW $\frac{1}{4}$  Sec 7 Blk A-8

AOL—Hal H. Vaughan et al to United Producing Co, Inc 7-30-56 SE $\frac{1}{4}$  Sec 50 Blk 13

AOL—Hal H. Vaughan et al to United Producing Co, Inc 7-30-56 NW $\frac{1}{4}$  Sec 32 Blk 13

D—Mabel Smith to Sherman L. Smith et al 9-16-55 E $\frac{1}{2}$  Sec 72 Blk M-1 120.9 ac

D—Mabel Arrington to Greenbelt Elec Cooperative, Inc 8-14-56 98acNEc Sec 23 Blk A-9

OL—Nevin J. Dieffenbach et ux to Harry Wofford 8-1-56 W $\frac{1}{2}$ SE $\frac{1}{4}$  Sec 4 Blk A-8

ROL—O. H. Hammer et al to Annice Mankins 6-7-56 NW $\frac{1}{4}$  & E $\frac{1}{2}$ SE $\frac{1}{4}$  Sec 54 Blk 13

D—Fred Holmes et al to Robert Holmes 4-21-51 S $\frac{1}{2}$ N $\frac{1}{2}$  Lot 4 Blk XC Shamrock

CD—C. D. Brown to H. S. Weeks. 8-7-56 E $\frac{1}{2}$ S $\frac{1}{2}$  Lot 3 Blk E-14 Wheeler Cemetery First Addn

QCD—K. L. Harrell et ux to Ed R. Wallace 2-24-56 N15 $\frac{1}{2}$  Lot 4 Blk LXVII Shamrock

MD—W. G. Rule et ux to David A. Owen 8-16-56 Sec 22 Exc 1/8 NE $\frac{1}{4}$  & E $\frac{1}{2}$ SE $\frac{1}{4}$  & SW $\frac{1}{4}$ SE Sec 22 exc 1/8 int NE $\frac{1}{4}$  & E $\frac{1}{2}$ NW $\frac{1}{4}$  & NW $\frac{1}{4}$ NW $\frac{1}{4}$ ; Sec 38 exc 10 ac NE $\frac{1}{4}$  & exc 1/4 int N $\frac{1}{2}$  & N $\frac{1}{2}$ S $\frac{1}{2}$  & 1/4 int S $\frac{1}{2}$ S $\frac{1}{2}$  in Block 24; SE $\frac{1}{4}$  Sec 128 Blk 23

DT—Mattie L. Bryan to Equitable Life Assurance Society of the U. S. 4-1-56 E $\frac{1}{2}$  Sec 49 & Sec 30 N. of RR Blk 23

BILL OF SALE—J. M. Hathaway et ux to Isabel Huselby 8-18-56 Lot 16 Blk 115 New Mobeetie

OL—Hal H. Vaughan et al to Ted Harris 6-20-56 E $\frac{1}{2}$ S240acW $\frac{1}{2}$  Sec 4 Blk 4-8

D—Jessie Ray Music et al to B. R. Mahnken et ux 8-1-56 Lot 1 & N $\frac{1}{2}$  2 Blk 78 Shamrock

DT—B. R. Mahnken et ux to Jessie Ray Music 8-1-56 Lot 1 & N $\frac{1}{2}$  2 Blk 78 Shamrock WSSA

DT—Mattie L. Bryan to W. L. Dunn 8-20-56 E $\frac{1}{2}$  Sec 49 & 157 $\frac{1}{2}$  ac 30 Blk 23

AOL—Ted Harris to Ray Barker 8-21-56 E $\frac{1}{2}$ S240 ac W $\frac{1}{2}$  Sec 4 Blk A-8

BILL OF SALE—R. T. Wood to T. E. Johnston 7-16-56 Coin Machines

DT—A. C. Brown et ux to Southwestern Life Ins Co 8-16-56 L. 16 Blk 69 Shamrock, WSSA

OL—Fred Sligar et ux to J. R. Barnhill, Jr., 3-6-56 W400 ac Sec 31 Blk 24

AOL—T. J. Bourland et al to Lennart G. Erickson 8-8-56 NW $\frac{1}{4}$  & N60acSW $\frac{1}{4}$  Sec 55 Blk 24

D—J. H. Dekle et ux to Eugene Worley 8-23-56 S $\frac{1}{2}$  Sec 59 Blk 17

AOL—E. C. Lacy to Hubert Cole 7-7-54 SE $\frac{1}{4}$  Sec 67 Blk 13

Mrs. C. N. Wofford and Reba and Mrs. M. McIlhany spent the week end in Tulsa visiting Mrs. Wofford's sister, Mrs. Ruth Jett and family.

Wanda Sue Waters spent the week end home with her parents, Mr. and Mrs. Fred Waters.

### HIWAY TRAFFIC TAKES 8 LIVES

Eight persons were killed, 75 injured and \$55,903 worth of property destroyed in rural accidents investigated by Texas Highway Patrolmen in the 26 Panhandle Counties during the month of July.

In July of last year, 11 persons were killed, 84 injured and property damage was estimated as \$69,204.

Seventy-nine of the July accidents occurred on state and federal highways, six on farm-to-market roads, 20 on county roads and five in small towns.

Principal violations listed as causative factors in the July accidents were: 1. speeding; 2. driving while drinking; 3. following too closely; 4. driving on wrong side of road — not passing; 5. failure to grant right-of-way.

During the first seven months of this year, 44 persons have been killed, 438 injured and \$467,751 worth of property destroyed.

During the first seven months of 1955, traffic deaths totaled 50, 446 were injured and property damage was estimated at \$464,139.

In performing their basic duties of traffic law enforcement in July, the 33 patrolmen of this district investigated 110 accidents. They made 810 traffic arrests, including 414 for speeding and 26 for driving while intoxicated.

They issued 1,966 warnings for

hazardous driving, served 17 safety responsibility police demand orders and investigated one case for the purpose of restoring a drivers license.

The patrolmen worked 4,378 day hours and 3,089 night hours and travelled 87,937 miles, according to Captain J. W. Blackwell.



**BACK STAGE WITH TV STAR:** Contributing to help the Elizabeth Kenny foundation prevent polio crippling and extend its rehabilitation program to victims of other disabling disorders provides satisfaction akin to that felt by an actor, following a letter-perfect performance, according to Zachary Scott, rugged stage, motion picture and television star. Scott is shown applying make-up preparatory to recording a television appeal, urging public support of the Kenny foundation's 1956 annual fall fund appeal. His message is being heard over TV stations across the nation.

### Comic Strip Folk Ask Sister Kenny Fund Contributions

Minneapolis, Minn.—Several of the country's favorite comic-strip characters are making pleas for generous public support of the 1956 fund appeal of the Elizabeth Kenny foundation in daily and weekly newspapers throughout the nation.

They include Donald Duck, by Walt Disney; Bugs Bunny, Warner Bros. Pictures, Inc.; Li'l Abner, by Al Capp; Terry, by George Wunder, and Rip Kirby, by Alex Raymond.

Each cartoon character emphasizes that the Kenny foundation is expanding its treatment and rehabilitation program to include not only polio victims, but those of all ages with other neuromuscular disabilities.

"The Kenny foundation rehabilitation program for polio patients and those with other disabilities which our medical staff feels may be helped is a complete one," Marvin L. Kline, national executive director, declared. "It strives not only to help patients make physical adjustments, but attempts also the solution of problems concerning family, mental outlook, education and ability for gainful occupation."

"Because of its tremendous demands in terms of trained personnel, a program of this nature is extremely expensive and one that will require subsidization from the Kenny foundation which has no source of income other than public contributions."



Special appeal continued support, entertainers cited for permit to conduct program...  
**DAVE GARROWAY**  
 They also describe the foundation's continuing fight polio crippling and its expansion to extend benefits to other victims of other...

### Locals

Weldon Weatherly is on from Ernest Lee Hard Furniture this week.  
 E. F. Chastin of Denton visited Saturday in the Beatrice Greenhouse home.

Mr. and Mrs. N. P. Woosley and children of Borger visited Beatrice and Dorothy Greenhouse Sunday.

Darrell and Henry Greenhouse of Borger visited Saturday in the Beatrice Greenhouse home.

The United Carbon Softball Team of Shamrock won over Cheyenne Okla., at Erick Saturday night. This win entitled them to the first place trophy in the Erick tournament. Local men participating were: Thurman Rives, Richard DeArment, Lloyd Weatherly, Earl Barnes, Glen Sanders.

Mr. and Mrs. Russell Barker of Shamrock spent Sunday with the Buster Callan family.

Mrs. Faye May and Phyllis Callan made a business trip to Pampa Saturday morning.

### Pay Your Subscription To The Wheeler Times Now!

Never a **BETTER CAR—**  
 Never a **BETTER BUY!**

Would you believe it? You can own a big, new Pontiac... loaded with luxury features... with 124" wheelbase, rugged X-member frame... plus the brawn and "go" of 227-h.p. at a budget-pleasing price! Pontiac prices start below 43 small-car models! See for yourself... now!

**PONTIAC RECENTLY BROKE 54 NASCAR ENDURANCE AND SPEED RECORDS AT BONNEVILLE, UTAH**

**Pontiac**  
 NASH APPLIANCE AND SUPPLY

**NOW IS THE TIME TO TRADE—**  
 GET THE BEST BUY OF THE YEAR ON THE MOST EXCITING CAR OF THE YEAR!

The All New

# Smith-Corona

Portable

# Typewriters

Sterling . . . 110.95

Silent-Super 129.00

Terms can be arranged to suit your family Budget.

The Wheeler Times

### 1956 OPEN SEASONS FOR MOURNING DOVES

**NORTH ZONE**—Sept. 1 to Oct. 17, both days inclusive. Shooting hours 12 o'clock noon to sunset.

**SOUTH ZONE**—Oct. 12 to Nov. 28, both days inclusive. Shooting hours 12 o'clock noon to sunset.

**SANCTUARY**—Unlawful to take chachalaca or any fowl south of U. S. Highway 83, formerly State Highway 4.

**BAG LIMIT.** Not more than 10 per day and not more than 10 in possession.

**SHOTGUNS** must be plugged permanently to three-shell capacity, may not be larger than 10 gauge. Hunting doves with rifles prohibited.

**NO HUNTING** permitted in game refuges and game reserves.

**White-Winged Doves**  
 1956 season closed by state and federal law.

**TEXAS GAME AND FISH COMMISSION**  
 Austin, Texas

Mr. and Mrs. R. A. Greenhouse and children of Vernon visited Saturday with Beatrice Greenhouse and Dorothy.

Mr. and Mrs. Arch Dendinger and Steve Tomlin of Dallas returned home Sunday after visiting in the Grainger McIlhany home.

Newspaper Advertising Pays!

**Dr. R. J. Madsen**  
Optometrist  
GENE HALL Office  
Office Hours — Sat. 9 to 9  
For Appointments Call  
E. F. GRIDER, Jeweler  
Wheeler, Texas

**FROM WARM SPRINGS**  
**FACT & FANCY**

by W. H. Reekter

(Wherein the director of public relations at the Gonzales Warm Springs Foundation tells of Texas' own physical rehab center and also throws in a little tongue-in-cheek palaver for which, incidentally, the management is not responsible.)

The Gonzales Warm Springs Foundation for Crippled Children, built by Texans to take care of their own in typical Texas style, has been deterred somewhat in attaining its maximum in growth and usefulness.

The deterrents: lack of adequate information for the public and, on the other hand, a modicum of the

**Seeing is Believing**

Can you name him?



**THIS FRENCH-POLISH COMPOSER (1809-1849) SUFFERED FROM SEVERE EYESTRAIN AND, CONSEQUENTLY, MIGRAINE HEADACHES.**

SEE NAME INVERTED HERE

**LITTLE GIRLS ENJOY CHOOSING BECOMING SPECTACLE FRAMES FROM THE ATTRACTIVE ASSORTMENT AVAILABLE TODAY.**



**FOR SAFE NIGHT DRIVING, MAKE SURE YOUR LIGHTS ARE NEITHER TOO GLARING NOR TOO DIM FOR YOU - AND HAVE YOUR ALL-IMPORTANT VISION EXAMINED!**



**AN EYESIGHT EXAMINER CAN TELL FROM YOUR RETINA IF YOU HAVE AN EYE DISEASE OR A BODILY AILMENT SUCH AS HEART TROUBLE, ANEMIA, ETC., SAYS THE BETTER VISION INSTITUTE.**

thoughts like that. Likely it has something to do with the change in weather — which, as you know, affects different people different ways.

Some people get rheumatism, others get hay fever. You know how it is.

Another reason I should probably never have brought this thing up in the first place is that someone will think that I'm a name-dropped and a high-brow student of literature. Actually, I have never had much truck with poet-type people, especially when they are named Percy Bysshe.

Shelly's lines on winter leave me somewhat cold. He assures that winter is going to be something pretty horrible & that spring is something glorious that we can look forward to now that winter is approaching. In the first place, winter might not be bad at all, especially if it would start raining.

And if it doesn't rain when spring certainly ain't gonna be no great shakes, either.

Besides, I think Percy belabors this business of looking on the bright side. Nobody's going to get very excited on Labor Day about picking colored eggs next Easter.

**FIFTY YEARS OF COOPERATION**

For fifty years, American consumers have had the protection of the Federal law to insure that they receive the best and purest food, drugs and cosmetics available in any country. But even before the advent of Federal regulation, they benefited from the quality controls and high standards maintained by reputable firms in these industries.

This year, the Food and Drug Administration, the nation's watchdog over high standards in the production of food, drugs and cosmetics, is observing the Golden Jubilee of Federal protection for consumers. And, according to the Health News Institute, one of the most important themes in its anniversary celebration will be deserved recognition of the great degree of voluntary cooperation it

misinformation. To tell this story adequately is a big and difficult job.

With all, the foundation has done and is doing a tremendous job. And that we may serve the citizens of the state even more, the publishers to The Wheeler Times have graciously agreed to permit the publication of this column which will, bit by bit, attempt to tell the Warm Springs story.

The "FANCY", which is apt to this effort. A sample of the "FANCY", which is apt to

cover many diverse subjects with emphasis on the fanciful, frivolous, and foolish, follows.

When we had a cold snap in Gonzales recently (the temperature dropped from 104 to 96), it put me in mind for some unknown reason of Percy Bysshe Shelly's lines: "If winter comes, can spring be far behind."

As I said, I don't know why I had this thought and I'm sure no one really cares, but I did want to make it clear that it is not the customary thing for me to have



**H-bomb Test Vital to CD**

The sky momentarily lit up with the brilliance of a hydrogen bomb test, and then, within seconds, returned to the more subdued hues of a tropical dawn.

Another hydrogen bomb test. More specifically, Operation Bumblebee, Cherokee shot.

AS THE PYROTECHNICS away, there begins the real work of checking instruments, adding data, comparing Cherokee with former tests. Scientists from Ground Zero quickly begin to read their instruments. Planes, ships and rockets test the intensity of radioactive fallout and other effects of the blast.

Aboard a ship, the USS McKimley, about 37 miles from the blast, a party of Federal Civil Defense Administration observers remove their dark goggles. They, and others like them, must patiently wait for the scientists. But they know that when the scientists have totaled up their score, it will fall to them to fine existing techniques of population evacuation and sheltering. Perhaps devise new ones — assure survival of the great number of persons if some day an American sky lights up a hundred suns.

DATA-COLLECTING instruments canisters are checked by a technician before they are dropped by parachute from a B-36 seconds prior to the actual H-bomb drop during Operation Bumblebee. Blast effects information from such equipment is valuable to civil defense in planning means of protection against atomic or hydrogen war. (JOTI Photo)

has received from the very industries it was set up to regulate.

Recently, the Institute said, FDA Commissioner George P. Larrick gave some specific examples of this cooperation. The drug standards contained in the U. S. Pharmacopoeia, the National Formulary and the Homeopathic Pharmacopoeia, for example, have been adopted by the FDA for its own.

And in certifying drugs as to purity and effectiveness, he said, if the FDA's analyst and the Manufacturer's analyst come up with different results, they may join forces and work side by side, studying each other's techniques, until the reason for the difference is found.

Without this willing cooperation on the part of industry, Commissioner Larrick observed, "effective enforcement of this country's food and drug legislation would have been extremely difficult, if not impossible, to achieve." That it has succeeded so well, the Institute adds, should call for a vote of thanks from consumers for both the FDA and the food and drug industry.



**SIGNS OF LIFE**



**GOOD SHOW**

Expensive, too! Last year for our Americans almost one billion dollars. From time to time, check up on fire hazards about your home. You be wise, too, to check your insurance to see that it's adequate.

**Doris Forrester, Agent**

Insurance & Abstaris  
Phone 5111 — Wheeler

**Locals**

Nancy Whitener spent Sunday with Miss Phyllis Callan.

Mr. and Mrs. Arthur Whitener returned Thursday from vacationing with their son, Hermon, in Levelland.

Blanche Grainger left Sunday for Comanche, Okla., and Shreveport, La., for a two weeks visit.

Newspaper Advertising Pays!

**Business and Professional DIRECTORY**

**C. J. MEEK**  
AGENT  
**INSURANCE**  
Nite Ph. 3881, Day Ph. 2221

**Walter L. Williams**  
Termite Extermination Service  
Stop that costly termite damage to your home  
Dial 5623 Wheeler

**WATSON HOTEL**  
Air Conditioned Rooms  
Phone 4751 — Wheeler

**Canadian Valley Production Credit Association's Representative IS IN THEIR Wheeler Office EACH Thursday**

**DR. JOEL M. GOOCH**  
OPTOMETRIST  
207 N. Wall  
Phone 800  
SEAMROCK, TEXAS

**Gene Hall**  
Bookkeeping, Tax Returns  
Real Estate  
Dial 4091 Wheeler, Tex.

**AUCTIONEER SHELBY, PETTIT**  
Will cry your sale any time or place  
Phone 3541 — Wheeler, Tex.

Protect Children's Health  
**GIVE THEM BORDEN'S**  
Fine Dairy Products  
**CHAPMAN DAIRY**  
Phone 2001 Wheeler

**The Best Stove Value In The World**



**WILEY'S**

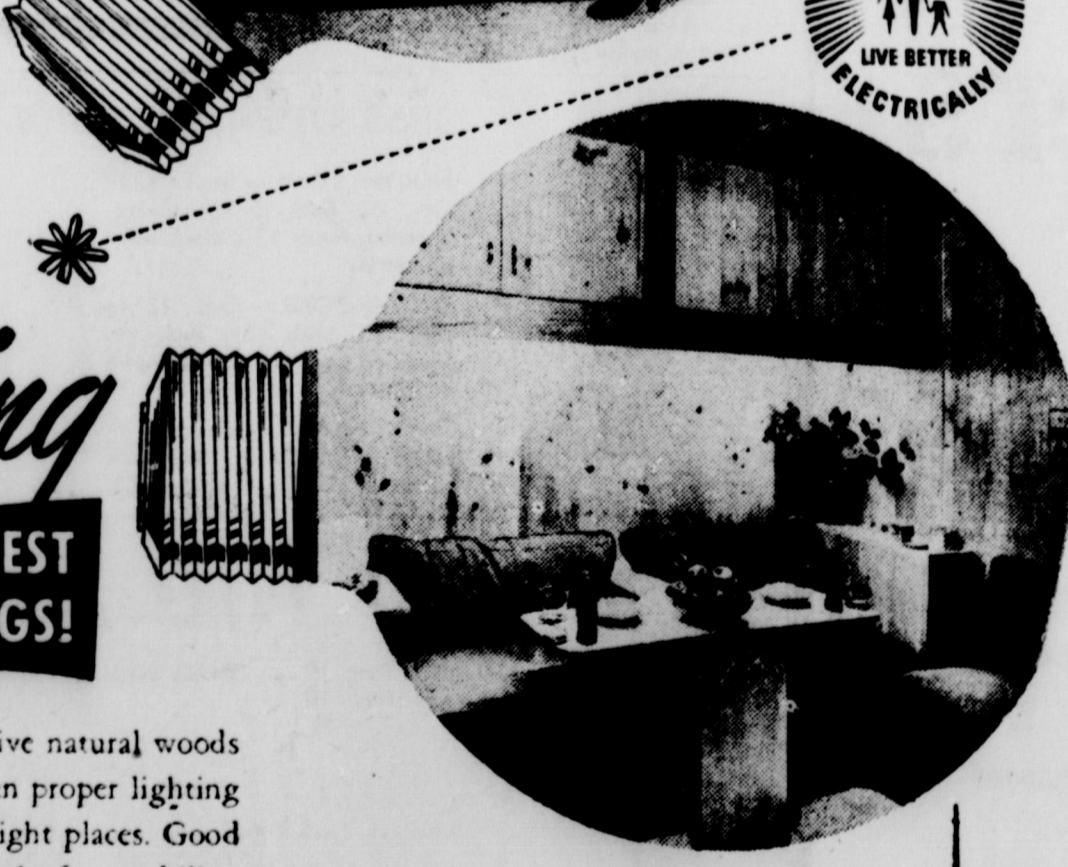
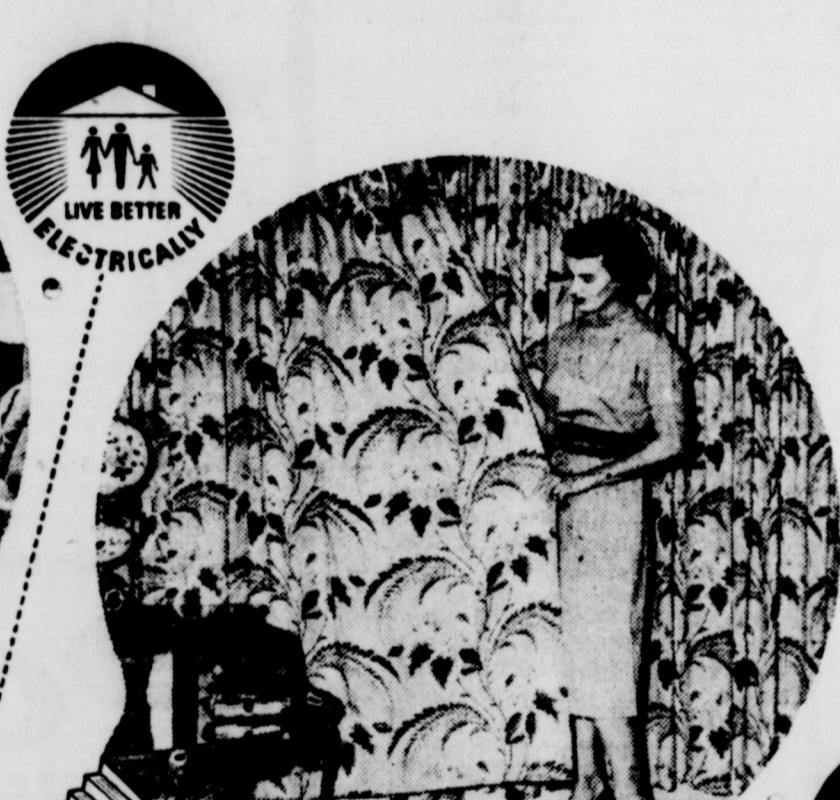
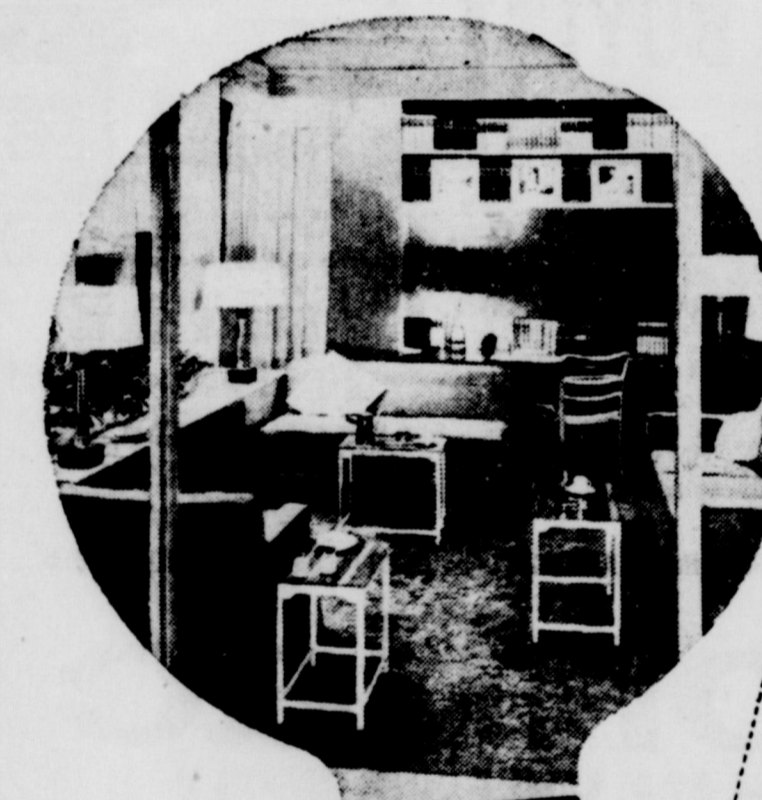

**IT TAKES Good Lighting TO BRING OUT THE BEST IN GOOD FURNISHINGS!**

Draperies, upholstery, the attractive natural woods being used in today's homes sparkle when proper lighting paints shadows and highlights in the right places. Good lighting today not only gives enough light for seeability, but is designed to enhance the general decor . . . it is part of the modern decorative scheme. Bring out the best in your own home furnishings . . . the cost is little, the results magnificent.

Mail this coupon for free lighting help.

**SOUTHWESTERN PUBLIC SERVICE CO.**  
Wheeler, Texas

You, I'd like to see your lighting help for the decorative scheme in my home. If no obligation, please have your lighting representative check my home lighting.

NAME \_\_\_\_\_  
ADDRESS \_\_\_\_\_  
CITY \_\_\_\_\_ STATE \_\_\_\_\_

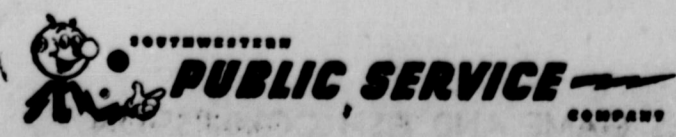

**WANT ADS**

Rate per line (counting 5 words to line) for first insertion charge 60c; 15c per line after first time. Each insertion. Display class 90c per inch. **ADVERTISING** — National rate 56c per inch; 45c per column inch; 45c if 5 inches or more every week in the month or 140 inches in calendar month; 40c if 20 inches is run every week or 200 inches in month; 40c when same ad is re-run; 40c per inch for monthly cards.

**FOR SALE** — Modern 4-room garage, 100x140. See Bobby Helmer, 29-tfc.

**FOR SALE** — Best 10 acres South adjacent to 12th Street, 5 & 2 room modern houses, Garage, Trees, Lake, out house, \$8,000. Terms could be arranged 1/2 cash. Dr. Hall, 39-2tp.

**FOR SALE** — Practically new ESTE Piano, Spinnet Model. Priced to sell, this is a good buy for you. See Virgil Jamison, 39-tfc.

**FOR SALE** — 1-21 ft. Mayrath grain loader with gas motor. See Shelby Pettit, 39-tfc.

**FOR SALE** — 1955 Model Allis-Chalmers combine. See H. B. Peterman, Briscoe, 39-2tp.

**FOR SALE** — German Millet 100 lbs. Fat Moore, 37-tfc.

**MISCELLANEOUS**

If you can do some leveling for irrigation and keep some Johnson grass pasture for cattle on the halves, you farm it. Contact C. F. Collins 3302 Monroe St. Amarillo 37-3tp.

**FOR RENT** — Furnished Apartment. Inquire at Don's Courts, 17-tfc.

Furnished apartment for rent Call Wheeler Gas Office, phone 2771, 1-tfc.

**FOR RENT** — 4-room and 2-room modern house. See Dr. Hall 38-tp.

**WANTED** — Man for profitable Raleigh Business in Wheeler Co. Products well known. Real opportunity. See J. A. Tucker 511 1/2 N. Wall, Shamrock, or write Raleigh's Dept. TXH-151-119, Memphis, Tenn. 34, 35, 38, 39tc.

**FOR RENT** — 2 furnished 3-room modern houses. Mrs. W. E. Bowen, phone 5192 39-1tc.

Mr. and Mrs. E. H. Herd and Maubine visited in Tahoka and Seagraves recently. They returned home Monday evening.

Mrs. J. C. Moore, Jr., has returned home from a Pampa hospital. She is recovering fine.

Newspaper Advertising Pays!



Cut Courtesy The Shamrock Texan  
**MR. AND MRS. THURMAN WAYNE CALCOTE**

Wedding vows were exchanged at the First Baptist Church of Twitty between Miss Jimmie Lee Gray, daughter of Mr. and Mrs. Jim Gray of Twitty and Thurman Wayne Calcote, son of Mr. and Mrs. Jim Calcote of Kelton on August 12, 1956. The couple have established their home in the Kelton Community where Thurman Wayne has farming interests.

**The SOIL BANK has 2 PARTS**

The Soil Bank is a two-pronged attack on surpluses and soil depletion, the U. S. Department of Agriculture says. The Acreage Reserve seeks reduction of the six basic crops—wheat, corn, cotton, peanuts, rice and tobacco. The Conservation Reserve encourages the shift of general cropland to conservation uses. Payments help farmers make these adjustments. Acreage Reserve Payments are based on normal yield of land taken out of wheat, corn, cotton, peanuts, rice and tobacco. Two types of payments are made for participation in the Conservation Reserve. One is a practice payment, which may be as much as 80 percent of the cost of applying approved conservation measures. The other is an annual payment for cropland placed in the Conservation Reserve. The national average for this annual payment is about \$10 an acre. Additional information may be obtained from the County Agricultural Stabilization and Conservation Committee, which are responsible for carrying out the Soil Bank program.

**BACK-TO-SCHOOL SPECIALS**

**BOOK PAPER** 39c

**COFFEE** lb. 79c

**LOUR** 25-lb. bag 169

**PET MILK** 2 Tall Cans 29c

**INSTANT NONFAT DRY MILK** 29

**BEANS** 2 CANS 25c

**DASH DOG FOOD** 2 LB. CAN 29c

**NABISCO HONEY GRAHAMS** 1 LB. 33c

**MEADOLAKE OLEO** 27c

**WORTENING** 79c

**AB-O** GIANT SIZE 2 For 39c

REGULAR SIZE 2 For 25c

**FINEST QUALITY MEATS**

**TUNA** CAN 29c

**HUNT'S PEACHES** NO. 2 1/2 CAN 29c

**PIC-NIC PORK & BEANS** 25c

**CHOICE LEMONS** Doz. 29c

**RED POTATOES** 25 LB. BAG 79c

These Prices Good Friday, Saturday, and Monday.

**Puckett's WHEELER, TEXAS FOOD MARKET**

**Leaks in Roof Slow to Show**

Most people don't examine a raincoat for leaks every time they put it on. If the coat leaks, they generally find out about it during a downpour when rain soaks through to their skin.

But your home doesn't have the instant warning system your skin provides. Rain or melting snow and ice can seep through a worn out roof and cause costly damage long before you are aware of it.

Late summer or early fall is a good time to check the roof for leaks so that any faults can be corrected before cold weather sets in. After a rainstorm, go into the attic and look for tell-tale dark areas water makes when it soaks into wood. Or feel along the decking and rafters for dampness.

If you find even one spot, and if the roof is old, chances are you'll need complete new roofing. Roofs wear out uniformly, and one leak usually means you'll have more.

A new roof of asphalt shingles is economical, since the colorful singles usually can be laid right on top of the old roof, saving the cost of removing it, and retaining the insulating value of the old covering.

The wisest time to re-roof is before leaks start. You can keep a check on the condition of your roof by having it inspected periodically by a reliable roofing contractor.

**Stain Preserves Attractive Grain Of Pine Millwork**

One of the special advantages of wood windows, panel doors and kitchen cabinets is that they can be stained to retain warm natural wood tones and the attractive figuring of the wood grain.

A panel door of ponderosa pine, for example, can be finished to look like an antique door from an old Colonial mansion or to harmonize with modern styling. Interior window frames and sash can be finished to add richness to the color scheme of a room.

Ponderosa pine is the wood of which most windows and panel doors are made. It adapts readily to stains of all kinds. Here are a few rules to get the best results:

1. Obtain a small board of ponderosa pine at your lumber yard to use as a test panel and apply several large spots of oil stain to the board with a soft brush.
2. Wipe off the stain from the first spot immediately, using a soft cloth. Then wipe off the rest of the spots at two to three minute intervals.
3. Select the spot that shows the shade you want. The longer the stain is allowed to penetrate, the darker the color becomes.
4. Apply the stain and wipe it off after it has been on the wood exactly the length of time required for the test spot you selected.

Mrs. Sylvia Lee is giving piano lessons. If you wish to take lessons from her, notify her at home.

Miss Jerri Moore returned from Fuente, Calif., where she has been visiting her brother, Bobby Moore.

Mr. and Mrs. Ray Siegmund moved to Ft. Stockton over the week end where he has employment.

Mr. and Mrs. J. W. Hooker attended the Old Settlers Reunion and Barbecue in Mobeetie Monday.

Newspaper Advertising Pays!

**Special this Week!**

**EVERY DAY LOW PRICES SEE OUR BARGAIN COUNTER**

**CEMENT** Per Bag ..... 1.20

**SHEET ROCK**

1/4" 4'x8' Sheets Ea. .... 1.28

3/8" 4'x8' Sheets, Ea. .... 1.44

1/2" 4'x8' Sheets, Ea. .... 1.60

**LINSEED OIL** Per. Gal. .... 2.00

**FENCING** 1x6 Rg. Running Foot ..... 6c

**SCREEN DOORS** EA. .... 5.00

**PAINT** OUTSIDE Per. Gal. .... 2.60

**RUBBER-BASE WALL** Paint, Per. Gallon ..... 3.19

**Peg Board Sq. Ft.** ..... 12c

**PLYWOOD** 1/4" 4'x8' Sheets, Ea. .... 3.52

1x12 No. 3 Per Running Foot

**WHITE PINE** ..... 10c

**DOOR-BUTTS 4x4** Dull Brass Pair ..... 50c

**Wall Paper Per Roll** ... 50c

**Cicero Smith Lumber Co.**

for Free Estimates

**Cicero Smith Lumber Company**

Phone 3231 — CALL US HANDY-MAN — AT YOUR SERVICE



Radar — (Continued from page one)

The five speed associated violations which are present in 90 per cent of all fatal accidents," says Musick. "The program tries to do this through public education and through stepped-up enforcement efforts.

Emergency — (Continued from page one)

hulls, peanut hulls, corn cobs, sorghum bundles and silage. Cotton seed hulls and meal mixture will not qualify.

Certificates will be issued to cover feed requirements until December 31, 1956. Any seller of feed will qualify as a dealer; this, one farmer may buy from another farmer. They certificate is cashable at any bank by the dealer or seller, who endorses the certificate.

Eligibility will be determined by the county committee of the Farmers Home Administration Generally, requirements are the same as for the grain program. The applicant must devote 50 per cent of his time or more to farming or ranching or receive 50 per cent or more of his income from farming or ranching.

The farmer must certify that his principal occupation is farming or ranching and that he does not have sufficient feed for his livestock.

HOME OWNERS QUESTION BOX

Q—What causes a carbide-tipped drill bit to stick when I drill holes in masonry?

A—Usually it's a small chunk of aggregate, or gravel, mixed into the masonry. A star drill usually will powder the aggregate and you can continue drilling with the carbide bit.

Q—Approximately how much should it cost a year to air condition an average-size house?

A—This depends on a large number of variable factors, including size and design of the house, but tests made in the Air Conditioned Villages, Austin, Tex., give some good indications. Here a Coleman-equipped house, 1,300 square feet in size, was cooled during a hot Texas summer at an average cost of 70 cents per day. Sixty-eight cents of this went for electricity, while water cost less than two cents a day. The equipment is of a water-conserving type.

Q—We just bought a new home with a beautiful fireplace. But we can't build a fire in it because smoke soon fills the entire house. The chimney isn't clogged and extends well above the roof. What's wrong?

A—This is a common complaint from owners of small, tightly built homes. Try opening a window a few inches next time to start a draft.

LOCAL NEWS ITEMS

Mr. and Mrs. Harvey Patterson of 6 miles Northeast of town has moved to Wheeler.

Mr. and Mrs. Coy Wester of Compton, Calif., spent the past week in the J. C. Moore, Jr., home.

Herbert Higgins of Pamona, Calif., returned home after a three weeks visit with Mr. and Mrs. J. C. Moore, Jr.

Mr. and Mrs. Bobby Helton of Lufkin were in Wheeler over the week end.

SEE OUR NEW PATTERNS IN LADIES DRESSES HATS BAGS SHOES McILHANY'S "For Everything You Wear" Wheeler, Texas

Who is eligible for ACREAGE RESERVE all farms with allotments for COTTON WHEAT PEANUTS RICE TOBACCO CORN (base acreage) All farms with acreage allotments for cotton, wheat, peanuts, rice and tobacco, or base acreages for corn, are eligible to take part in the Acreage Reserve of the Soil Bank.

Mustang — (Continued from page one)

24. Tackle; Dale Wofford, 165 lbs., No. 25. Guard; Gerald Satterfield, 158 lbs., No. 26. Guard; Bill Caswell, 140 lbs., No. 28. Back; Alvin Arganbright, 170 lbs., No. 29. Tackle. Maleam Belote, 150 lbs., No. 36. Guard; Buck Holcomb, 110 lbs., No. 455. Back; Kenneth Childress, 130 lbs., No. 50. Back; Joe Clayton, 135 lbs., No. 53. Guard; Kenneth Farris, 145 lbs., No. 66. Center. Paul Harding, 150 lbs., No. 68. Guard; Kearby Weatherly, 135 lbs., No. 75. Back; Cecil Pierce, 135 lbs., No. 77. End.

Local School — (Continued from Page one)

class. No grades have been split yet, but if enrollment increases, it may be necessary to do so in one of both of the grades, the superintendent stated.

There are 45 beginners enrolled to date. They are attending classes in two rooms under the instruction of Mrs. Lola Weems and Mrs. Ida Farmer.

Mrs. Ida Farmer holds seniority for continuous service in Wheeler Schools. She has been connected with the local system for the past 11 terms. Other teachers and administrators with continuous long-time service are: Mrs. Lola Weems, seven years; Mrs. Leo Hubble, five years; B. Barham, high school principal, five years; and Supt. Brown, four years.

Mrs. Gordon Whitener has been in the system for a total of nine years, but they have not been consecutive. Mrs. Weems had previously taught here prior to her current seven-year continuous period of service.

Local Woman — (Continued from page one)

son was driving and said as he came through Alanreed, a truck pulled in front of him. Joseph said he swerved to miss the truck and skidded in loose gravel.

Both the pickup truck and the trailer overturned, spilling the contents of the trailer on the highway.

Neither the father nor his son was injured.

Mrs. Buster Black has been ill in her home this past week. She is reported to be some better.

MOBEETIE NEWS (Continued from page one)

with silver and crystal wear adorned it.

Mrs. Baumgardner was dressed in orchid chiffon Nylon and wore a corsage of white carnations. Mr. Baumgardner wore a white but-toneer corsage on the lapel of his brown suit. Mrs. McElroy wore a corsage of gold colored flowers. The corsages were gifts of their children.

The beautiful wedding cake and punch was served by the two eldest daughters, Mrs. Culwell and Mrs. Ross.

107 guests signed the register, which was presided over by Mrs. Jess Patterson, closest neighbor of the happy couple. Mrs. Patterson also received and introduced the guests.

Mr. and Mrs. Albert Scribner and family of Olton, visited his mother, Mrs. Laverne Scribner, last week end.

Mr. and Mrs. Guy Gene Vawter of Odessa, visited in the home of Mr. and Mrs. Jeff Bruwer, last week end.

Mrs. Obeta Vanlandingham and family, Glen, Sandre, Nomie and Darla have moved from Dimmitt to Mobettie. They purchased the A. G. Caldwell house in New Mobettie. Mrs. Vanlandingham and Doyle Grimes are brothers and sisters.

Mr. and Mrs. Wallace Robison of Sunray, visited friends in Mobettie Monday and Tuesday. They spent Monday night in the home of his brother, Mr. and Mrs. Clarence Robison in Wheeler.

Mr. and Mrs. Johnny Murrell and girls have moved to Pampa, where he is employed in the Jess Turner Barber Shop.

Mr. and Mrs. H. E. Matthew of Amarillo were week end guests in the home of Mr. and Mrs. J. H. Scribner. They attended the Old Settler's picnic and reunion, Monday.

Mr. and Mrs. Chester Carter and Chesta Ann of Childress, were week end guests in the home of Rev. and Mrs. C. R. Copeland and girls.

Mr. and Mrs. Richard Lancaster of Los Angeles, Calif., left for home, Mon. afternoon after visiting last week with his parents Mr. and Mrs. A. B. Lancaster, and other relatives and friends in this vicinity.

If you need furniture. See us we sell or trade. Parsley's Furniture. Dial 4321 14-tfc

ANNOUNCING THE OPENING OF ELOISE BEAUTY SHOPPE Phone 5041 1119 Main ALL NEW AND LATEST EQUIPMENT SPECIALIZING IN PERMANENT WAVES AND HAIR STYLING. FOR APPOINTMENT CALL ELOISE BEAUTY SHOPPE Phone 5041 1119 Main Mrs. Harold Kenady, Operator Wheeler, Texas

Residents — (Continued from page one)

the most points on ribbons. Frank Kennedy, Quail, is in charge of the educational exhibits open to all 4-H Club boys and girls and FFA and FHA members. Twenty dollars will be presented for each entry in this division. A rosette will be awarded for the grand champion booth both in the boys and girls work.

Cash awards, ribbons and rosettes will be presented in the various classifications of the swine and dairy cattle divisions. Director of the swine division is Ray Siegmund from Wheeler and is assisted by Melvin Burks, Wellington. In charge of the dairy cattle division is H. C. Weatherly, Shamrock, assisted by J. W. (Laird) Thomas, Wellington.

Cash premiums, ribbons and rosettes will also be awarded in the beef cattle division. H. H. Reeves, Shamrock, is director, and his assistant is Ray Siegmund, Wheeler.

A last-minute in the fair program is the substitution of an arts and crafts show for the flower show.

Members of the Shamrock Garden Club, who sponsor the flower show in conjunction with the State-Line Free Fair, decided not to stage their phase of the fair this year because of the extreme drought.

In charge of the arts and crafts show, which will replace the flower show, will be Mrs. Blenn Clifton and Mrs. Ruth Stephens, both of Shamrock.

Motorists Are — (Continued from page one)

tional program for drivers of all types vehicles, the State Department of Education is preparing a bus drivers' handbook for distribution to the 8,000 school bus drivers in Texas. The manual will include pertinent safety regulations affecting school bus drivers.

Edgar said information about the law would continue to be distributed in all parts of Texas "until every citizen has had an opportunity to understand the importance of this law." He suggested that superintendents might want to enlist the help of parents, student, and local service groups in spreading facts about the law to all Texas drivers.

M/Sgt. and Mrs. Ralph H. Ramsey visited recently with his parents, Mr. and Mrs. Bob Ramsey. They were enroute to Acurage, Alaska, where he will be stationed the next three years.

Mona Finsterwald journeyed to Amarillo Monday and enrolled in Draughts Business College.

FHA Credit — (Continued from page one)

power to repay his indebtedness within 7 years was due to causes beyond his control. Under the former law no new credit could be extended to borrowers who have been indebted continuously for 7 years.

2. Farm Ownership loans. These loans are made for the purchase, enlargement, or development of family-type farms, and to refinance existing debts for farmers who have adequate real estate security but who are unable to meet present credit obligations and need credit on more favorable terms. Payments are scheduled according to the ability of the borrower to repay, up to 40 years. Insured loans are made from funds provided by private lenders. The loans bear 3 1/2 percent interest, plus a one percent insurance charge. In the past, the agency has only refinanced existing real estate debts, and then only when the refinancing was incidental to the making of a real estate loan for purchase or improvement of family-type farms.

3. Farm Housing loans. These are made for the construction and repair of farm houses and other farm buildings, including farmstead water supplies. Interest is four percent on the outstanding principal, and repayments may be scheduled over periods up to 33 years, with the loan secured by a deed of trust on the borrower's farm. This loan program was reactivated in May of this year.

4. Soil and Water Conservation loans. Made to carry out measures for soil conservation, water development, conservation and use, and farm drainage. Individual charges are 4 1/2 percent with repayments scheduled according to the borrower's ability to pay, up to 20 years.

5. Loans to part-time farmers. These are designed to help farmers in areas designated for the Rural Development program, who are unable to obtain enough land resources to develop full-time farms. Loan may be made for operating and developing less than family-type farms, if the applicants are established bona-fide farmers who have historically reside on farms and depend on farm income for their livelihood, and who are conducting substantial farming operations and spending a major portion of their time farming. Such operators must have dependable sources of outside income. When such loans are made for operating expense, they bear interest at five percent and are repayable over periods up to seven years. Loans for real estate development bear interest of 4 1/2 percent and are repayable over periods of up to forty years.

6. Special Livestock loans. Initial loans of this type will be avail-

able until July 14, 1957, and loans to indebted borrowers can be made until July 14, 1959. Such loans are made to help established producers of cattle, sheep and goats main their normal operations. Loans are made for replacement livestock and for purchase and production of feed and for other operating expense. Interest is five percent and loans are repayable in one to three years. They are not made to pay existing debts.

7. Emergency loans. These are made to enable farmers to continue normal operations but not to refinance existing indebtedness. They bear interest at the rate of three percent. Ordinarily loans secured by liens on chattel property are scheduled for repayment within one to five years. Loans for crop production are due when the crop is harvested.

8. Great Plains loans. These loans are available only in the 57 West Texas designated counties under the Great Plains Special Credit Program. Wheeler County is in the designated area. They are made in the same manner and for all purposes authorized for the making of Operating loans, except that under these loans the operator may be conducting farming operations on larger than a family-type farm.

Eligibility for all types of loan assistance available is determined by a three-man county Farmers Home Administration committee. Farmers Home Administration credit supplements but does not replace other sources of credit. Loans are made only when the

LIBERTY THEATRE Shamrock, Texas Friday & Saturday Paramount presents HUMPHREY ALDO PETER BOGART RAY USTINOV We're No Angels VISTAVISION Color by TECHNICOLOR PLUS "FRAMED" FOR MURDER... Tim matches treachery with bullets on last frontier of terror! TIM HOLT Robbery in the Range with VIRGINIA VALE RAY WHITLEY EDWARD G. BURNETT

ALSO FIRST CHAPTER OF NEW SERIAL "KING OF ROCKET MEN" AND CARTOON PREVUE SATURDAY NITE, SUNDAY MONDAY & TUESDAY

Seven men from now the women would be avenged! RANDOLPH SCOTT GAIL RUSSELL LEE MARVIN "SEVEN MEN FROM NOW" Warner Bros. Distributed by WARNER BROS. Plus "Foxy Flatfoot" & News

Texas Theatre SHAMROCK, TEXAS LAST THREE DAYS THURSDAY, FRIDAY AND SATURDAY SUNDAY, MONDAY AND TUESDAY 'Revolt of Mamie Stover' Starring Jane Russell Plus A Thrillingly Beautiful Cinemascope Short Subject. "ADVENTURES IN CAPRI & Popeye Cartoon STARTS NEXT WEDNESDAY JOHN WAYNE In 'The Searchers'

applicant is unable to get credit for private sources of credit. The Home Administration security that is used by other lenders, no unless it appears that be repaid.

More Than — (Continued from page one)

non furnishing the game will be played Friday, September 14. The Hornets will play Friday, September 14. John D. Samuel, College, Abilene, is English teacher. Other faculty are: L. superintendent, Mrs. Nathan Lummas, Jerry Swarts, vocate; Bill Paxton, at Teague, elementary fifth and sixth grades; Seitz, intermediate R. Reeves, third and Mrs. H. L. Trim second grades.

PIONEER DRIVE THE SHAMROCK, TEXAS

GUNSLINGER UP FROM TEXAS! Backjack Ketchum was riding in to Odessa—this time on the side of the law!

BLACK KETCHUM DESPERATE

Plus "Boston Beat" "Florida Fin A"

SUNDAY, MONDAY AND TUESDAY

WITH BRAV BULLETS WOMEN

JOHN PAYNE ARLENE DAUL

Plus "In The Gym"