

# Get Your Free Chest X-Ray Today

## The Wheeler Times

BUY IN WHEELER  
HELP IT GROW

Home Paper  
The Voice of  
Wheeler County

XXII — NUMBER 47

THE WHEELER TIMES, WHEELER, TEXAS, NOVEMBER 3, 1955

5c Per Copy

THE COUNTY SEAT NEWSPAPER

### 25-YEAR PINS BE PRESENTED MONDAY NIGHT

At the regular meeting of Wheeler Lodge No. 1099, A.F. & A.M. to be held Monday night, November 7, the Deputy Grand Master of the 98th Masonic District of Texas, will present 25-year pins to a group of local lodge members. The stated meeting will begin promptly at 7:30 o'clock, according to Lloyd Anglin Worshipful Master.

Also at this meeting Dr. H. E. Nicholson will present the lodge with a gavel set he acquired while on his recent trip to the Holy Land. The gavels are from stone from the Quarries supplying the material for King Solomon's Temple. Handles are made from wood from the Mount of Olives.

Paul Starr, Deputy Grand Master will make the presentation of the forty-one 25-year pins, in a special ceremony.

Members whose names have been cleared with the Grand Lodge (Continued on last page)

### Mustangs Rated No. 3 Class B Panhandle Team

The Mustangs who were hosts of the Estelline gridmen here Friday night in a homecoming game, has been ranked as the No. 3 team among the top 10 class B clubs in the Panhandle.

The ratings are made by the sports department of the Amarillo Daily News.

The only two teams rated higher than the Mustangs are Kress and Gruver. Rated below Wheeler, in order named, are: Claude, Darrouzett, Groom, Estelline, Matador, Stratford and Farwell.

The fine Wheeler Mustangs climbed into the No. 3 spot after running rough shod and fancy free over Luckless Lakeview, 58-0, last week.

It was the fifth triumph for Coach J. D. Atwell's team against two setbacks. The win left Wheeler tied with Matador for the District 2-B leadership.

The Mustangs have stacked up victories this season over Erick, Okla., Quitaque, Silvertown, Turkey and Lakeview. They have been defeated by Price College and Canadian.

The 1955 Mustang Football Queen will be crowned during the half-time period Friday night in the game between Wheeler and Estelline.

### SCHOOLS TO BE HONORED WEEK NOVEMBER 6-12

November 6-12, 1955, marks another milestone in recognition of the value of education to the American Way of life. These dates span another observance of American Education Week in the United States. Sponsored by the National Congress of Parent-Teacher Association, and the United States Office of Education, this week has become the most important time during the year for people to stop and realize the important part education plays for each of us.

Theme of the observance this year is, "Schools — Your Investment in America." Topics for each day have been selected, with "Your Investment in Character Building", being chosen for Sunday, the first day. Other daily (Continued on last page)

### HOME COMING SCHEDULED FOR FRIDAY NIGHT

Homecoming for Wheeler students will be celebrated this Friday night at the Estelline football game. The game will be played on Nicholson Field here with the kick-off at 8:00 p.m. This should be a good game from the fans standpoint. Estelline is a strong and scrappy team with a record of only one defeat in conference play, that being to Matador.

The Estelline Bear Cub record is as follows: They lost to Price College by a score of 32-0 and to Matador, 39-0. They defeated the Vernon B team 14-13; Lakeview, 14-0; Turkey 20-13 and Quitaque, 24-7. Running up 72 points to their opponents 104.

The Mustangs have a more impressive record of 191 points scored against 68 for their opponents. Wheeler lost to Canadian, 6-13; and to Price College 27-6. They have won over Erick, Okla., 25-21; Quitaque, 38-0; Silvertown, 31-7; Turkey, 27-0; and Lakeview 58-0.

The Mustangs have made a wonderful record this year and need the support of all fans to help them continue through the remaining games when they will be handicapped by inclement weather.

Half-time ceremonies will include the crowning of the 1955 Football Queen by the three team captains: Jim Porter, Francis Price and Roger Topper. Formations will be made on the playing field by the Mustang Band, Pep Squad and Football boys. The Queen will ride in on an automobile escorted by her attendants. Queen candidates are: Misses Sharon Beatty, Peggy Cox, Sharon Green, Jeraldine Cox, Sue Gaines, Sandra Richardson, Fredia Fond, and Shari Gail Lee. One will be Queen the remainder will serve her as attendants.

### NEW CHEVROLET BE SHOWN HERE FRIDAY, NOV. 4

N. D. Ware, Sr., of Ware Chevrolet Co. this week announced the showing of the 1956 models of Chevrolet Cars. The showing will start Friday, November 4 at Ware Chevrolet Showrooms located on West Highway 152, Wheeler. We will have six of the 19 models in the line to show Friday, Mr. Ware said.

Mr. Ware stated that there had been many changes made in the new Chevrolet this year and urges everyone in the Wheeler territory to attend the showing and view the "Hot" new Chevrolet for '56.

The power plant has been increased this year in all models. New models and styles of body designs have been added and new station wagon lines have been added to give Chevrolet the most complete line in the low price field, Mr. Ware stated.

Free gifts will await all who attend the showing Mr. Ware stated.

### X-RAY CLINIC ENDS HERE AT NOON THURSDAY

The free chest X-ray clinic ends in Wheeler at noon today (Thursday) and those in charge hope at least 1,000 persons will have taken advantage of the health service by that time.

The mobile X-ray machine of the State Health Department operated in Mobeetie for a half day Tuesday, and has been in operation here since Wednesday morning. It will close here at noon today and move to Shamrock where it will be in service all day Friday and Saturday.

All persons 15 years of age and older are invited to have their chests X-rayed free of charge. Allison, Briscoe and Kelton Schools have been invited to participate in the program at Wheeler.

Approved by all the medical doctors in Wheeler County, the health program is being sponsored here by the Kiwanis Club. Sponsors in Mobeetie were the Lions Club and the American Legion Post.

Every effort has been made to reach the goal of 1,000 in Wheeler, because if an increase is not shown over last year's figure of 887, it is possible that the machine will not be brought back here next year. The county health officer last year was 360.

Officials point out that even (Continued on last page)

### HALLOWE'EN CARNIVAL IS HUGE SUCCESS

The Wheeler School Halloween Carnival held Monday night was a huge success, according to Mrs. Earl Barnes, president of the P-T-A, sponsoring organization.

Jim Porter and Peggy Pride, members of the sophomore were crowned King and Queen at the evening's program. Jim is the son of Mrs. Madge Porter. Peggy's parents are Mr. and Mrs. Morgan Parde.

Randy Callan and Connie Farmer were elected Prince and Princess of the carnival. They are members of Mrs. Yates' fifth grade class. Randy is the son of Mr. and Mrs. Buster Callan and Connie is the daughter of Mr. and Mrs. Lowell Farmer.

Elected as crown bearers were members of Mrs. Weem's first grade class, Terry Courtwright, son of Mr. and Mrs. Lloyd Courtwright, and Jane Thomson, daughter of Rev. and Mrs. Carlton Thomson.

More than 150 plates were served at the dinner, sponsored by the P-T-A in the school cafeteria.

Although a financial report has not been completed, Mrs. Barnes said the P-T-A should have grossed more than \$850.00. Fifty per cent of the income from the royalty contest goes to the classes, Mrs. Barnes said.

### GRANDFATHER LOCAL MAN DIES

W. M. Hutton, grandfather of Bud Vanpool of Wheeler, died at 6:30 o'clock Saturday evening in Shamrock General Hospital. A resident of Shamrock since 1920, Mr. Hutton was 83 years old. He had been in failing health for the past 13 years.

Funeral services were held in the First Baptist Church in Shamrock at 2:30 o'clock Monday afternoon with Rev. J. E. Byers, pastor, and Rev. R. K. Whitaker, pastor of the Twitty Baptist Church, officiating.

Pallbearers were: Bud Vanpool, Charley Vanpool, George Knight, Francis Hutton, Ray Roles and Frank Roles.

Named as honorary bearers (Continued on Last Page)

### LOCAL PASTOR TO TAKE PART IN SCOUT MEET

Rev. M. B. Smith, pastor of the First Baptist Church of Wheeler, will participate in a Boy Scout Roundtable of all towns in the Ft. Elliott District next Tuesday night.

The meeting will be held in the First Baptist Church in Shamrock, and will be presided over by Selbert Worley, Shamrock, district roundtable chairman.

The chairman will preside at a 25-minute session of all adult leaders representing Cubs, Scouts and Explorers, after which panel sessions will be held by each unit.

Packs from Wheeler, Wellington and Samnorwood are slated for demonstrations and stunts.

Included on the Boy Scout panel, along with Scoutmaster Smith, will be Joe Bruton, who is Kellerville Scout Commissioner, Dub Marchant of Samnorwood, and the Wellington troop.

Members of all Cub, Scout and Explorer committees, the leaders, and parents of Scouts are invited to the session.

### DECISION DUE ON PIPE LINE

Local residents may soon know whether the Natural Gas Pipe Line Company of America will be permitted to construct a big-inch natural gas line through Wheeler County.

The company applied for permission to build the line a year ago, and the right-of-way has already been obtained.

The Federal Power Commission called for an initial decision on competing applications. The other application — of the Lone Star Gas Company — would permit a line to run south of Wheeler County.

Natural Gas Pipe Line Company of America proposed to construct a line from Jack and Wise Counties to Fritch. This, they contend, would augment its supply by an initial average daily volume of (Continued on last page)

### FINANCE DRIVE FOR BOY SCOUTS BRINGS IN \$411

Wheeler residents have contributed \$411.00 toward financing the Boy Scout program in this area, according to Thurman Rives, community chairman.

Some workers still have cards out and have not reported, so the exact total should be slightly higher, Mr. Rives declared.

Approximately \$460.00 was contributed to the program last year.

Community Chairman Rives and Finance Chairman Watson Burgess, this week expressed appreciation to all workers who have solicited funds and helped in the many ways.

"We also wish to thank those who have invested in the worthwhile program for boys," they declared.

Other members in charge of the program are: George Gandy, prospect and rating chairman; Harry Wofford, advance gifts chairman; Gene Hall, treasurer and auditor; Virgil Jamison, arrangements chairman; and Charles Slemmer, publicity chairman.

### Silver \$ Day One Yr. Old

J. B. Oglesby, Wheeler, won the \$25.00 award. C. C. Robison, Wheeler, won the \$12.50 award. C. F. Waters, Wheeler, won the \$7.50 award. H. D. Pond, Kelton, won the \$5.00 award.

The name of Mrs. J. N. Gill of Miami was called for the \$105.00 Jackpot but was not claimed. The Jackpot for Saturday November 5, will amount to around \$125.00.

There were 63 participating merchants when Silver Dollar Day was inaugurated on November 1, 1954. On October 31, 1955 there were only 39 still supporting this program. This good will gesture on the part of the merchants of Wheeler to show their appreciation (Continued on last page)

### NEW OWNERS OF WHEELER LMBR.

Wayne Edwards this week announced that he and T. M. Bowman, formerly of Shamrock, had purchased the Wheeler Lumber Co. here and would assume management this week end.

They are not new in the lumber business nor to the builders of this area as Wayne has been connected with Cicero-Smith Lumber Co. here for about eight years. Mr. Bowman has been with Cicero-Smith in Shamrock for the past four years. Before that he was in the lumber business here and at Allison for a number of years.

Wayne will be manager of the yard and Mr. Bowman will be assistant manager and bookkeeper for the firm.

They invite all their old friends to call on them and solicit the patronage of anyone needing building materials of any kind.

### HOSPITAL NOTES

**PATIENTS ADMITTED**  
Dick Gierhart, Twitty, October 26  
Mrs. R. L. McClain, October 27  
Mrs. Guy Holiday, Mobeetie, October 28  
Mrs. C. L. Bryant (colored) Twitty, October 28  
Mrs. Charlie Blevins, October 30  
Mrs. Jim Calote, Kelton, Oct. 30  
Mrs. Ollie Norris, Allison, Oct. 31  
Mrs. Darwin Caswell, November 1  
Mrs. W. H. Locke, Shamrock, November 1

**PATIENTS DISMISSED**  
Jackie Johnson, November 2  
Betty Duniven, October 28  
Mrs. C. C. Curlee, October 26  
Mrs. Thurston Young, October 28  
Debbie May, October 27  
Jackie May, October 27  
Mrs. K. V. Willard, October 26  
Dick Gierhart, October 26  
Mrs. R. L. McClain, October 28  
Mrs. C. L. Bryant, October 31  
Mrs. Charlie Blevins, October 30

### FUNERAL RITES HELD TUESDAY

Sherry Lynn Sanders, small daughter of Mr. and Mrs. Millard Sanders of Denver City, Texas was laid to rest here Tuesday.

Sherry Lynn was born in Pampa on February 23, 1952 and passed away at Denver City at 10:30 a.m. October 31, 1955, after a long illness. The remains were brought to Wheeler and funeral services were held from the First Baptist Church here Tuesday afternoon at 3:00 o'clock. Rev. C. F. Stevens of Weatherford, formerly of Denver, officiated.

### CALENDAR OF THE WEEK

THURSDAY, NOVEMBER 3 —  
Chest X-ray 9 a.m. to 1 p.m.  
FRIDAY, NOVEMBER 4 —  
Homecoming, Estelline vs Wheeler 8 p.m.  
North Wheeler Co. Garden Club, Hostess Mrs. E. M. Moore  
SATURDAY, NOVEMBER 5 —  
Band Mothers Rummage Sale Pennington Bldg.  
MONDAY, NOVEMBER 7 —  
Called meeting Legion Auxiliary Legion Hut  
TUESDAY, NOVEMBER 8 —  
Chamber of Commerce meets Nora's Cafe — 7 p.m.  
WEDNESDAY, NOVEMBER 9 —  
Wednesday Study Club Hostess, Mrs. H. E. Nicholson

### LAST RITES FOR W. J. POLLARD

Funeral services for Waylon Joshua Pollard will be conducted from the First Methodist Church of Wheeler at 3:00 o'clock Thursday afternoon, November 3.

Rev. Carlton Thomson, pastor of the first Methodist Church of Wheeler will be in charge of the services.

Mr. Pollard was born at Raleigh, North Carolina on May 30, 1875. He passed away at his home in Wheeler on November 2, 1955. Age 80 years five months and 2 days.

Mr. Pollard came to the Panhandle from North Carolina in 1889 and has resided here since (Continued on last page)

### Legion Auxiliary Has Special Meeting Called

Announcement was made this week of a special meeting to be held by the American Legion Auxiliary at the Legion Hut on Monday evening, November 7 at 7:30 p.m. Purpose of the meeting is to gather the gifts to be sent in the Christmas box to the VA Hospital at Temple, and to transact other business.

Mrs. Isabell Bradstreet ordered the meeting with the statement that all members should appear with their gifts. Anything of value that can be used by the veterans or their families will be acceptable, especially crocheted work, pillow cases, clothing, etc. Mrs. Bradstreet said.

### Births

Mr. and Mrs. W. H. Locke, Jr. proudly announce the arrival of a son born November 1, in the Wheeler Hospital. Weight 8 lbs. Born in the Wheeler Hospital to Mr. and Mrs. C. L. Bryant (colored) of Twitty, a 5 pound 12 oz. girl on October 28.

### Farm Bureau Members Given Special Offer

Through a special reopening, members of the Wheeler County Farm Bureau may contain Blue Cross and Blue Shield insurance without the usual six-month eligibility period.

In an advertisement in this issue of "The Times", the Farm Bureau states that applications made prior to November 15 will be effective January 1, 1956.

For further details, the public may contact George Richardson, secretary of the Wheeler County Farm Bureau, telephone — day 4561 — night 4781.

### Thanks Expressed To Franksters

Sheriff Bus Dorman requested The Times this week to express the thanks of his office and the people of the entire community to the young people of Wheeler and surrounding areas for their consideration in the escapades of Halloween night. All realize that youngsters will play and the fact that no serious damage was done by them brings forth this expression of thanks from the public.

In many other towns, fires were started and property destroyed with the activities of Halloween. In Wheeler the damage was nil and consisted mostly of necessitating the return of property to its rightful owners, Sheriff Dorman stated.

bootie  
imitations  
Home Paper  
The Voice of  
Wheeler County  
XXII — NUMBER 47  
25-YEAR PINS  
BE PRESENTED  
MONDAY NIGHT  
Mustangs Rated No. 3  
Class B Panhandle Team  
HOME COMING  
SCHEDULED FOR  
FRIDAY NIGHT  
NEW CHEVROLET  
BE SHOWN HERE  
FRIDAY, NOV. 4  
X-RAY CLINIC  
ENDS HERE AT  
NOON THURSDAY  
HALLOWE'EN  
CARNIVAL IS  
HUGE SUCCESS  
GRANDFATHER  
LOCAL MAN DIES  
LOCAL PASTOR  
TO TAKE PART  
IN SCOUT MEET  
DECISION DUE  
ON PIPE LINE  
FINANCE DRIVE  
FOR BOY SCOUTS  
BRINGS IN \$411  
RITES HELD FOR  
W. W. PERRIN  
Silver \$ Day  
One Yr. Old  
LAST RITES FOR  
W. J. POLLARD  
Legion Auxiliary Has  
Special Meeting Called  
School To Observe  
Western Week here



# DOLLAR DAYS

Here It Is Follow

Clay Food's monthly Dollar Sale  
Stock Up and Save

BETTY CROCKER

## Cake Mix

Yellow, Chocolate or White

4 Boxes \$1.00

FROZEN CHICKEN

POT PIES 4 FOR \$1.00

GORTONS

PERCH FILLETS 3 1 LB. PKGS. \$1.00

OZARK

STRAWBERRIES 5 10 Oz. Pkgs. \$1.00

SNOW CROP

PEAS 5 PKGS. \$1.00

I.G.A. FANCY GRATED

TUNA 5 REG. CANS \$1.00

BORDENS

CANNED MILK 8 CANS \$1.00

JOLLY TIME YELLOW OR WHITE

POP CORN 6 CANS \$1.00

GOOD VALUE

HOMINY 11-No. 2 Cans \$1.00

GOOD VALUE MUSTARD OR TURNIP

GREENS 11 FOR \$1.00

BEST MAID SALAD DRESSING

PINT 23¢ QUART 39¢

STOCKTONS

CATSUP 7 12 OZ. BOTTLES \$1.00

RAINBOW

GREEN BEANS 8 CANS \$1.00

STANDARD

TOMATOES 9 CANS \$1.00

ZESTEE APRICOT, PLUM, PEACH

PRESEVES 3 20 OZ. GLASSES \$1.00

CHARMIN

Toilet Tissue 3 rolls 25c

CHARMIN EMBOSSED

Napkins 60 Count Pkg. 10c

You'll Save more too By Saving Clay's Red Stamps.

Redeemed right in our store hundreds of valuable Gifts.

ALL FLAVORS

Lane's Ice Cream

1/2 Gallon 69¢

2 Pints 49¢

GOOD VALUE

Oleomargarine 5 lbs. \$1.00

BAKERITE

## SHORTENING

3 LB. CAN 69¢

ARMOURS CORNED BEEF

HASH 16 OZ. CAN 29¢

LIBBYS FRUIT

COCKTAIL 2 303 Cans 49¢

LIBBYS GOLDEN

PUMPKIN 2-303 CANS 25¢

BISQUICK 40-OZ. PKG. 42¢

## Vegetables

CELLO PACKAGE

Carrots 2 for 19¢

IDAHO RUSSETTS

Potatoes 5 lbs. 23¢

LARGE CELLO BAG

Celery Hearts 25¢

SWEET

Potatoes 4 lbs. 25¢

GIANT

Tide Box 69¢

GOLD MEDAL KITCHEN TESTED

## Flour

25 lb. Bag \$1.79

LIBBYS

PINEAPPLE 3-46 Oz. Cans 85¢

LIBBYS TOMATO

JUICE 3 46 Oz. Cans 85¢

## Fruits

LARGE SWEET, JUICY

Grapefruit 4 for 27¢

360 SIZE SUNKIST

Lemons Doz. 29¢

LONG GOLDEN

Bananas 2 lbs. 29¢

FANCY DELICIOUS

Apples 4 lbs. 49¢

## MEAL-MAKING meats

Bacon WILSONS. CERTIFIED lb. 49¢

Chops CENTER CUT PORK lb. 59¢

Chops END CUT PORK lb. 39¢

Hams Armours Star lb. 45¢

Bacon Layer Sliced lb. 39¢

Let's Support The Wheeler School and Wheeler Football Team. We will

Close Fri., November 11 from 1 until 5 p.m.

CLAY Food Store

Save Valuable IGA Red Stamps—Double on



# Friday, Saturday & Mon.

# DOLLAR DAYS

## Nov. 4 5 & 7

Ranking first among infectious diseases as a cause of death, tuberculosis is nevertheless a disease which can be prevented and can be cured.

In its early stages tuberculosis gives no obvious warnings. You may have the disease without knowing it. A chest X-ray is the best way to detect early TB.

## \$ Days Special

We Need Good Used  
6.70 and 7.10 Tires.

In order to get them we will give exceedingly long trades for old tires on new ones.

UP TO \$12.50

per tire

allowed for your old Tire either Black or White Sidewall Tires on this deal. See —

### CHAPMAN SERVICE STATION

Dial 3211 Wheeler, Texas  
West on Highway 152

### GET CHEST X-RAY NOW

Have you put off getting your free chest X-ray because you are afraid of what it may show?

Anyone can understand this fear and sympathize with it.

But look at the whole thing from the right angle, think of ALL the facts.

Orders are great that your X-ray will be O.K.

If the X-ray shows that you have tuberculosis in its early stages, IT CAN BE CURED — with the least loss of time from your work.

On the other hand, if you should happen to have early TB and not find it out, what will happen? You will go on living in a dream world for a few months, maybe for a year or two. THEN the disease may be so far advanced that it will take it a long time to cure.

Which is better? To know the truth now and, if it is unwelcome, to cure the trouble in the least possible time, with the least possible hardship on the family — or to close your eyes now and multiply the difficulty and hardship many times a little later? Act now!

Get your free chest X-ray at Mobeette, Tuesday November 1, from 1 to 6 p.m., Wheeler Wednesday, November 2, 1 to 6 p.m. and Thursday, November 3, 9 a.m. to 1 p.m.

X-RAY SECTION FILLERS — You can't see TB — a chest X-ray can.

Latest Model GE WASHER 1/3 OFF Automatic (reclaimed)

2 Good Second Hand COOK STOVES

Used Electric Sewing Machine Excellent Condition

We are equipped to handle any type TELEVISION SERVICE, Installation and Repairs.

WHEELER RADIO AND REFRIGERATOR SERVICE



Dial 2231 Wheeler, Texas

HEAT SHIRTS Size S, M, L. \$1.29 Value 77¢

DINNER PLATES White reg. 23¢ 6 For 1.00

WASTE BASKETS Metal 69¢ val. 2 For 1.00

With Silverware Compartment DRAINER Reg. 1.98 1.47

Window SHADES. White or Ivory Reg. 49¢ 3 For 1.00

guaranteed 10 qt. Regular 69¢ 50¢

Chenille Size 24x48 reg 3.98 val. 8 Day 2.49

ICE RACKS Metal each 17¢

GLASS BOWLS Set of 4 reg. 69¢ only 47¢

See Our "hot" items for this week. We select you use every day, put them on our "hot-shot" at a ridiculous low price, you can't afford to

Buy your Xmas toys, dolls and gifts on LAYAWAY at our store. Pay a small amount down. Balance your convenience.

McILHANY'S 5¢ & 10¢ STORE  
"The Store With Over 5,000 Items"  
Wheeler, Texas

## DOLLAR DAYS SPECIALS Nov. 4 5 & 7

ELDCREST BRAND 5% WOOL

DOUBLE BLANKETS Satin Binding \$3.49

100% COTTON

DOUBLE BLANKETS \$2.98

IMPORTED RUGS

by 44" Size, Beautiful Designs Solid Black Grounds, \$4.95 value. \$2.98

RAYON and COTTON

SINGLE BLANKETS \$3.95

ALL SIZE CHENILLE

BEDSPREADS Beautiful Solid Colors \$3.95

WOVEN

BEDSPREADS New Patterns, a 7.95 value \$5.95

LADIES MIMOSA BRAND

NYLON HOSE In New Fall Shades 79¢ PR.

A GROUP OF

LADIES SLIPS Closeouts \$1.00 EA.

A GROUP OF

LADIES BRAS. Closeout 2 FOR \$1.00

A GROUP OF LADIES

PLAYTEX GIRDLES 1/2 PRICE

CANNON TOWELS Large Size 3 FOR \$1.00

A GROUP OF LADIES

FALL SHOES Value to \$7.95 Per Pair, Closeout \$2.95 PR.

A GROUP OF MEN'S WILLARD BRAND

HATS Values to \$12.50 \$5.95

A LARGE GROUP OF MEN'S

FALL SLACKS Values to \$11.95 Per Pair \$4.95 PR.

A GROUP OF BOYS LONG-SLEEVE

SPORT SHIRTS All Nationally Advertised Brands, Values to \$2.98 \$1.29 EA.

A GROUP OF MEN'S LONG-SLEEVE

SPORT SHIRTS Values to \$4.95 each \$1.98 EA.

A GROUP OF MEN'S

COWBOY BOOTS All In Famous Brands 1/2 PRICE

MEN'S NYLON

STRETCH SOX 2 PR. FOR \$1.00

# McILHANY'S

"For Everything You Wear"



## DAYS SPECIALS!

CHROME 6 PC.

Dinnette Suite Regular \$82.95 NOW 59<sup>95</sup>



CHROME 5 PC.

Dinnette Suite Regular \$79.95 NOW 49<sup>95</sup>



GLIDER AND 2 CHAIRS METAL REGULAR \$47.50 NOW \$33.95

BEDROOM SUITE 2 PIECE SAVE \$50.00 REGULAR \$179.95 NOW \$129.95

LIVING-ROOM SUITE REGULAR 144.95 NOW \$99.50

POSTURE-REST MATTRESS REGULAR \$69.50 NOW \$45.00

A COMPLETE STOCK OF SPACE HEATERS.

Christmas merchandise now on display and New shipments arriving in all lines — See us before you buy!

"A Leading Dealer with Leading Lines"

## NASH APPLIANCE and SUPPLY

412 MAIN

DIAL 3131

Wheeler



**THE WHEELER TIMES**  
Published Every Thursday at  
Wheeler, Wheeler County,  
Texas, by

Cooper, Slemmer & Montgomery

Entered as second-class matter,  
December 18, 1933, at the postof-  
fice at Wheeler, Texas under act  
of March 3, 1879.

Chas. Slemmer ... Editor-Manager  
Jimmy Goad ... Printer

**MEMBER**

Panhandle Press Association



**NATIONAL EDITORIA ASSOCIATION**  
REGULAR MEMBER

**Subscription Rates**

3 Months ..... 75c  
6 Months ..... \$1.25  
1 Year ..... \$2.00

In Wheeler, Beckham and  
Hemphill Counties  
Everywhere Else

6 Months ..... 85c  
1 Year ..... \$1.50  
1 Year ..... \$2.50

**Advertising Rates**

National Rate 49c Column Inch  
Local Rate 40c Column Inch  
Classified See Want Ad Page

**NOTICE TO PUBLIC**

Any erroneous reflection upon  
the character, standing or repu-  
tation of any person, firm or cor-  
poration, which may appear in the  
columns of this paper will be  
gladly corrected upon due notice  
being given to the Editor person-  
ally at the office at Wheeler,  
Texas.

**Mobeetie Meditations**  
(Continued from page 1)

purchased from the Homemaking  
department.

The Highlights of the evening  
will come when King Mac Shelton  
crowns Queen La Verta Harrison  
and the Prince and Princess of  
the carnival will be revealed.  
Candidates for this honor are:  
Lovelle Patton and Alfred Cor-  
coran, Junior class; Donna Sisner  
and Ferrell Blair, Sophomore class;  
Glenna Patton and Gary Kent,  
Freshman class; Sandra Coward  
and Jerry Grimes, eighth grade;  
Arica Corcoran and Keith Mc-  
Laughlin, seventh grade; Elaine

Barker and Gene Coward, sixth  
grade; Maurita Turner and Ronnie  
Snelgroves, fifth grade; Ariena  
White and Bobbie Patton, fourth  
grade; Judy Rowell and Bruce  
Carmichael, third grade; Phillis  
Grimes and Joe Kelley, second  
grade; Lonna Gayle Carter and  
Roy Burke, first grade.

Just a reminder of the covered  
dish dinner at the Legion Hut,  
Thursday night. Mr. and Mrs. Don  
Powell of Shamrock will show  
movies of their pictures taken a-  
broad. Everyone is invited. Bring  
a gift for a disabled veteran and  
enjoy a full evening's entertain-  
ment.

Mobeetie Hornets will play their  
last game of the season, Friday  
evening in Miami. They have a  
record of 5-0 conference games  
and this game with Miami will  
have no bearing on the district  
title as this was cinched Saturday  
night when Mobeetie beat Booker  
59 to 32.

Airman 2/c Joe D. Hathaway  
who is stationed at James Connal-  
ly Air Base in Waco, was home  
on week end pass to attend the  
homecoming of the ex-students of  
Mobeetie. While here he visited  
his parents, Mr. and Mrs. Tom  
Hathaway and family.

Mrs. Grady W. Harris is in Ama-  
rillo with her mother, Mrs. Bell  
Carson of Canadian who is in the  
hospital for observation.

Rev. and Mrs. Sam A. Thomas  
had as week end guests, Mr. and  
Mrs. Don French and family of  
Dalhart.

Mr. and Mrs. R. W. Beck and  
family visited in the home of his  
parents, Mr. and Mrs. M. S. Beck,  
Friday evening.

Mr. and Mrs. Tom Roberts re-  
turned to their home in Oakland,  
Calif., after spending some time  
with his mother, Mrs. Dora Ro-  
berts and brother, Oscar Roberts.

Mr. and Mrs. Ode Price and  
daughter of Higgins, and Mr. and  
Mrs. Vernon C. Willard of Fare-  
well, were guests, Saturday night  
in the home of Mr. and Mrs.  
Frank Totty. Mrs. Willard is the  
daughter of the Tottys. Mrs. Price  
is the former Ruth Belew.

Mr. and Mrs. A. A. Burch and  
C. W. Burch were visitors in  
Pampa, Sunday afternoon.

Mr. and Mrs. Jerry Taylor and  
son Rossie of Amarillo, were  
guests in the home of his grand-  
mother, Mrs. Frances Tolar last  
week end.

Mr. and Mrs. Wayland Newman  
and his brother Kenneth who is a  
college student in Clarendon, visit-  
ed their parents, Mr. and Mrs.  
Johnny Newman and family and  
Mrs. Maggie Barton.

Mr. and Mrs. Sam A. Thomas,  
Sr. and Mr. and Mrs. Warren E.  
Witt, moved Thursday to Amarillo  
where they have been transferred

by Southwestern Public Service  
Co.

J. R. Williamson left Tuesday  
for Borger where he was trans-  
ferred by Southwestern Public  
Service from Jowett. Mrs. William-  
son and children will remain here.

M. R. Bostick has gone to make  
his home with his son, Dock Bos-  
tick, at Ft. Worth.

Week end guests in the C. E.  
Roper home were Mr. and Mrs.  
Earl Wallace and Earla Jean,  
Amarillo and Mr. and Mrs. J. A.  
Littleton, Earth. Sunday dinner  
guests also included Mr. and Mrs.  
LaFoy Vice and girls of Briscoe.

Mr. and Mrs. A. R. Meek and  
daughter and son-in-law, Mr. and  
Mrs. C. C. Dyson motored to  
Roswell, N. M., where they spent  
the week end in the home of  
Mr. and Mrs. Richard Dyson and  
children. Mrs. Ralph Sims, who  
had accompanied her husband to  
Roswell, earlier last week, returned  
to Mobeetie with them.

Miss Ruth Morris, who is em-  
ployed in Plainview, visited her  
parents, in Mobeetie last week end.  
J. W. Turner who is employed  
as a school bus driver in the Pam-  
pa Schools, moved to Pampa, Mon-  
day.

Mr. and Mrs. Carl Willyard and  
Earl Corse all students at Texas  
Tech in Lubbock, attended the  
ex-students homecoming.

The Women's Society of Chris-  
tian Service observed their an-  
nual Week of Prayer and Self-  
denial service, Tuesday afternoon  
at the First Methodist Church.

Mrs. A. W. Cooper, secretary of  
Spiritual Life was in charge of  
the program. An offering was  
taken at the close of the service

to help further the work in the  
following places, which constituted  
the program. Bennet School, Rio  
De Janeiro, Brazil, was given by  
Mrs. Clinton Stribling. Mrs. Geo.  
B. Dunn, Jr., told of the need for  
a new chapel at the Isabel Hen-  
drix, School Brazil. Mrs. Gordon  
gave parts concerning Pia Wha  
Girls School, Seoul, Korea and of  
the need of a Social and Medical  
Center, Pangoon, Burma. Mrs.  
Homer Matthews told of the  
needs at the Bethelhem Centers in  
North Carolina. "A Wing for the  
School of Nursing" at Vellore,  
India was presented by Mrs. Muriel  
J. Trout. Mrs. Hugh Bailey told of  
the need of the Girls Hostel,  
Mouravia, Ligeria.

This program interspersed with  
songs and prayers was very in-  
spirational. Others attending were  
Mrs. Sam A. Thomas Sr., Mrs.  
Ernest Lee and Mrs. Laverne  
Scribner.

Mrs. Luda Reed had as her  
guests last week end Rev. and  
Mrs. H. T. Reed and girls of  
Abilene. Mr. and Mrs. Johnny Reed  
and Roxanna of Borger, Mr. and  
Mrs. Arch Bullard and daughters  
of Pampa and Marion Reed of  
Amarillo. Rev. Reed, who is a  
ministerial student in McMurry  
College in Abilene, filled the pul-  
pit in the Methodist Church, Sun-  
day evening.

Mr. and Mrs. Wallace Corse and  
girls, Lee and Vicki of Sunray  
spent the week end visiting their  
parents, Mr. and Mrs. Kenneth  
Corse and Mr. and Mrs. Boyd  
Beck. They also visited other re-  
latives and friends, while here.

Mr. and Mrs. Claud Parker  
moved to Sunray, last week end  
where he will assist their daugh-  
ter, Mrs. Doris Scribner on her  
farm. Mr. Scribner was fatally in-  
jured in an accident recently.

Mr. and Mrs. Drev Godwin of  
Plainview, were week end visitors  
in the home of their parents, Mr.  
and Mrs. Willard Godwin and  
Mrs. A. G. Caldwell.

Mr. and Mrs. Johnny Murrell  
and girls recently moved in to  
the H. E. Matthews house, vacated  
when they moved into one of the  
camp houses at Jowett.

Mr. and Mrs. Bill Beck of Dum-  
as, visited her parents, Mr. and  
Mrs. D. G. Sims Saturday and

**MENU FOR SCHOOL CAFETERIA**

<b>MONDAY</b>		
Breaded Tomatoes and Okra Bread	Butter Fruit and Cookies	Creamed Corn Milk
<b>TUESDAY</b>		
Creamed Carrots Bread	Butter Pumpkin Pie	Pea Salad Milk
<b>WEDNESDAY</b>		
Creamed Potatoes Butter	Hot Beef Sandwiches	Carrot Sticks Milk
<b>THURSDAY</b>		
Mixed Greens	Salmon Croquettes	Spaghetti and Cheese Spiced Beets
<b>FRIDAY</b>		
Navy Beans	Meat Loaf Cabbage Milk	Sweet Relish Milk
Corn Bread	Jumbo Pies	

Sunday and attended the homecom-  
ing for Mobeetie ex-students.

Rev. and Mrs. Vernon Willard  
Farwell and former pastor  
of the Methodist Church, were  
visitors, Saturday evening in Mo-  
beetie. They returned to Well-  
ington, Saturday night where he  
has been at the bedside of his father,  
Nevin Willard, who is very ill.

Mr. and Mrs. Matt Sims were  
guests in the home of their son  
and family, Mr. and Mrs. John  
Sims and children of Canyon re-  
cently.

Carl Carter recently underwent  
surgery as a result of an injury  
on his back.

Mr. and Mrs. George Kilcrease  
and baby daughter, left by plane  
for New York City, Sunday morn-  
ing after spending several days  
leave with their parents Mr. and  
Mrs. Kilcrease and Mr. and Mrs.

Arch Scribner.  
Mrs. Walter Coward returned  
Tuesday morning after a two week  
visit with her son and family, Cpl.  
and Mrs. Jimmie Coward and  
their new baby son, in San Cle-  
mente, Calif.

(Written for last week)

Mr. and Mrs. Cecil Bailey were  
in Pampa and Amarillo, Thursday  
on business.

Rev. and Mrs. Wilfred Jones  
and family of Woodward, Okla.,  
and Frank Lee of Mobeetie, visit-  
ed Mr. and Mrs. J. N. Smith in  
Lefors, recently.

Mr. and Mrs. Dwayne Myers of  
California left Friday morning  
after spending last week with his  
mother, Mrs. Eva Myers. In Pam-  
pa, they visited his sister and fam-  
ily, Mr. and Mrs. Cleo Ruff, in  
Groom, another sister and family,

Dr. and Mrs. London and in Bor-  
ger, a brother and family, Mr. and  
Mrs. Len Myers.

Mrs. Boyd Kennedy and Mrs.  
Homer Matthews shopped in Pam-  
pa, Friday.

Mrs. Roy Johnson has returned  
home after visiting several days  
in Borger in the home of her  
daughter, Mr. and Mrs. Virgile  
Poole and children.

Mr. and Mrs. A. A. Meek visited  
their son Aaron Meek in Pampa,

Friday. Mr. Meek is  
after receiving major  
cently in Amarillo

**CARD OF THANKS**

Our heartfelt thanks  
extended comforting  
our recent sorrow; for  
the food and every-  
thing Bro. Smeltzer for  
service.  
The Gilmer and Stum-



Hens in our store are producing them right now  
and you're invited to drop in and see them. We do  
adding dye to the feed... just to  
show you that the feed hens eat has a  
lot to do with the number and qual-  
ity of eggs they lay. See 'em soon.

We're taking these hens off our  
display next week.

**WHEELER COUNTY PRODUCE**

DIAL 3321 P. O. BOX 67

WHEELER, TEXAS

**Cicero Smith**  
LUMBER COMPANY

**Fall Festival OF VALUES**

**PAINT SPECIAL THIS WEEK**

LOOK TO THE **Cicero Smith**  
WHITE PAINT  
for the  
**BEST PAINT SOLD!**



**SPECIAL!**  
BPS  
RANCH HOUSE  
OUTSIDE  
WHITE PAINT  
**4.50**  
A GALLON

BPS is the mark of quality and  
means Best Paint Sold! BPS covers  
better, covers more for extra cost  
of beauty and protection. During the  
Special Sale - 2 weeks only - this  
new low price will apply. Buy now  
and SAVE!

**4" FLATLUX BRUSH** 2.29  
EACH

**BOILED L. S. OIL** .59  
PTS. 33c QTS.

**MASKING TAPE** 1.79  
1" x 60 YARDS EA.

**CAULKING COMPOUND** .39  
TUBE EACH

**NO SALE FOR RESALE!**

**Cicero Smith**  
LUMBER COMPANY

**From where I sit... by Joe Marsh**



**Last Word in Farm Machinery**

Carly Lawson was first in this  
area to use one of these roadside  
vending machines. He's sold milk  
and eggs in one about a year now,  
and recommends them highly—  
but with reservations.

"Mine's the latest model," says  
Carly. "Built-in refrigeration  
unit—handles an automatic sign  
turner-on for night. Takes any  
combination of colors."

"However," he warned, "these  
machines aren't cheap to buy...  
or operate. They cost about \$200.  
If you're not on the main high-  
way like I am—where lots of city

people pass—you'd better stick to  
the old methods."

From where I sit, you have to  
admire Carly for his pioneering  
spirit. Of course, there's also  
plenty to be said for those who  
tend to stick to the old proven  
methods. People's ideas differ on  
the subject—in any subject. Like  
you may always drink buttermilk  
with your meals... while a glass  
of beer's the "automatic" choice  
with me.

*Joe Marsh*

Copyright, 1955, United States Brewers Foundation

**ANNOUNCING**

The opening of

**Howards Roller Rink**  
**Sat., Nov. 5 . . . 7 p.m.**

Located: 2 Blocks East of Red Light on Highway 152  
Wheeler, Texas

**FREE DRINKS TO EVERYBODY**

Mr. and Mrs. Howard Casewell

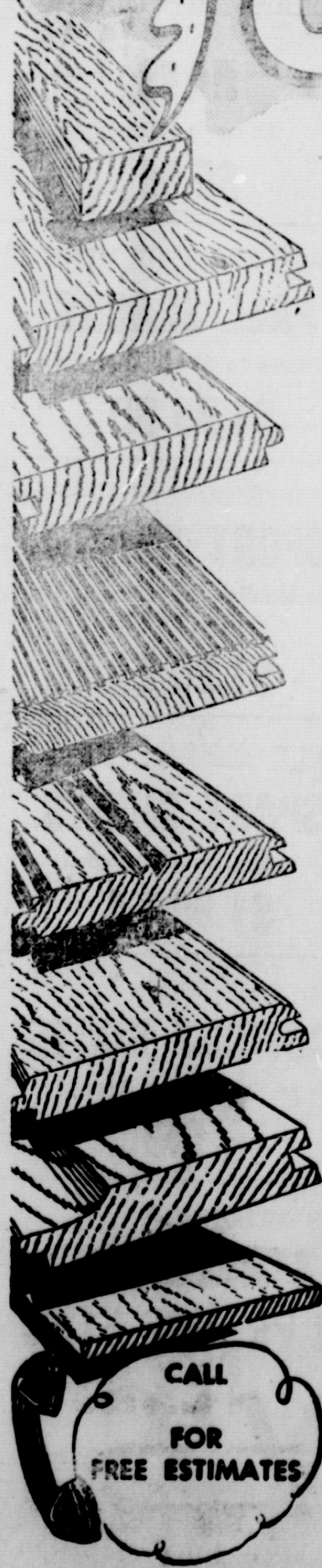

**FLOORING**

No. 2 Red Oak

PER. BF .12 1/2

2 X 4 18 FT.

FIR EACH 1.44

2 X 4 20 FT.

FIR EACH 1.56

2 X 12 20 FT.

FIR EACH 5.20

4' X 8' 1/4 INCH

PLYWOOD

FIR EACH 3.84

CALL  
FOR  
FREE ESTIMATES

NIGHT LATCHES

BRASS FINISH 1.69



# WANT AD

50¢ per line (counting 5 words to line) for first insertion. Minimum charge 45¢; 10¢ per line after first time. Charge 30¢. Reader ads scattered among local items. Each insertion. Cards that run every week 30¢ per week. Display class 90¢ inch. **ADVERTISING**—National rate 49¢ an inch; Local rate 40¢ per column inch, 35¢ per inch when more used each week during calendar month.

## FOR SALE

Stoves are good. See to a Hardwick 45-tfc  
 Albert Walker's 1951 lot if interested. J. Dyer, Wheeler. 46-3tp  
 5-room house to see. See Marie Fulks, 46-tfc  
 Rabbits, all sizes. Watson Burgess. 47-2tc  
 Alfalfa Hay, \$28.00 per ton. Moore. 47-1fc  
 Good Grain Heifers. 7c each. 1 mile west of John Meggee. 47-2tp

**MAKE \$135 AND UP** every week Full or part time. Take orders for America's largest selling, nationally advertised Liquid Fertilizer since 1946. **WRITTEN GUARANTEE.** No investment. Excellent opportunity for expansion. Write "Na-Churs" plant Food Co., 472 Monroe St., Marion, Ohio. 45-3tc

**WE HAVE** cotton sacks, knee pads and cotton scales; Ernest Lee Hdwr., 45-tc

**I WANT TO TALK TO A RELIABLE MAN**—Will set you up in a sound One-Man Business with out capital investment. Watkins dealer needed to serve farm families in North Wheeler County. Products Nationally Advertised. Income of \$4800 a year and more possible first year. Car or light truck needed. Write today for details. A. Lewis, % The J. R. Watkins Company, Memphis 2, Tennessee. 47-3tc

**FOR CASH RENT**—Good 160 acre farm with good house, plenty good water Will give 3-year lease. Renter to buy Ford tractor, implement and a few cows, all priced reasonable. Bruce Rogers, 1 mile north and 1 mile west of Meridian store. P.O. Sweetwater, Rt. 1 1tp

Furnished apartment for rent. Call Wheeler Gas office, phone 2771. 1-tfc

**FOR RENT**—3-room modern apartment. See Mrs. W. E. Bowen. 47-1tc

**IRONING WANTED**—\$1.00 per dozen. See Bertha Denham. 47-2tp

## CARD OF THANKS

We want to express our thanks and appreciation to the many friends of Mobeetie, Wheeler and Pampa, and to everyone for the kindness and beautiful flowers. Also their presence and words of sympathy in the loss of our loved one. May God bless each and every one.  
 The Claude Parker Family

## LOCAL NEWS ITEMS

Bring your doctors prescriptions to Wheeler Drug for accurate service. ttc

Mr. and Mrs. R. H. Forrester are visiting her aunt and uncle at Okmulgee and other relatives at Davis, Okla.

Mr. and Mrs. C. H. Williams and family of Estelina moved into the Dick Beauchamp property last Saturday.

Mr. and Mrs. Bill Robertson of Pampa visited his mother, Mrs. Bessie Robertson and her parents Mr. and Mrs. J. W. Hooker.

Mrs. N. R. Sipes of Snydell, Okla., has been visiting her daughter Mrs. Ray Siegmund.

# Society

## Sidney Ann Kenady Honored On Birthday

Mr. and Mrs. Harold Kenady honored their daughter, Sidney Ann with a party on her fifth birthday, October 28.  
 Comic films were shown and refreshments of cup cakes, ice cream and candy were served to the following, Janie and Tommie Thomson, Marilyn Nash, Sheri and Gwen Barnes, Parlyn Render, Eric Don Seigmund, Mike Holt, Pat and Pam Garrison, Ronald and Donald Rives, Steve Hall, Janis and Bobbie Ware, Nancy Wiley, Vicki Davidson and Sidney Ann.

## Paula Sue Langley Honored With Party

Mrs. Grace Mize and daughter Una were hosts to a birthday party honoring their granddaughter and Neice Paula Sue Langley on her third Birthday Sunday, October 30.  
 Mrs. Bruce Denham and Mrs. J. J. Smith assisted with the serving of the beautiful birthday cake and punch.  
 Favors were Hallowe'en balloons. Those present and sending gifts were Judy Denham, Conley, Neva and Janice Bowles, Riette, Claratt Smith, Christene, Jyniece Wagner, Jimmie, Bobby Carroll Adams, Cynthia, Billie Ruth

## Convertible Exemplifies New Motor Styling

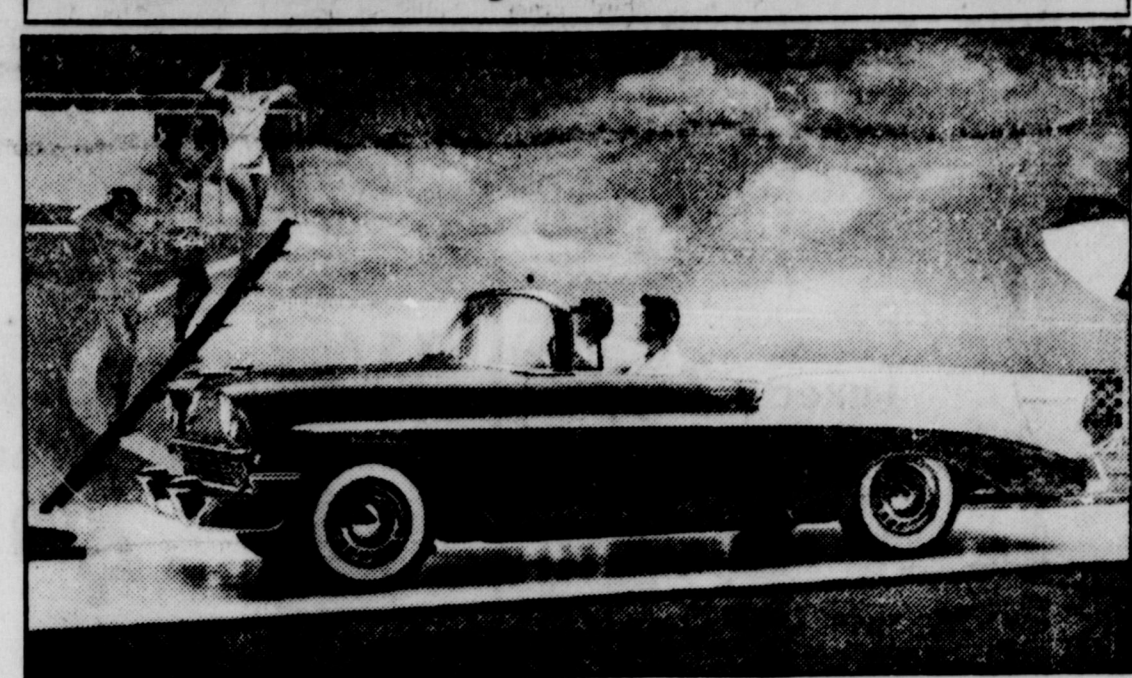

No model in the line shows off to better advantage the styling that will feature Chevrolets in 1956 than this Bel Air convertible. Note how the completely new frontal design add to the low sleekness of appearance. The convertible is among 19 body styles that Chevrolet will offer in three series of improved cars.

## Locals

### Wednesday Study Club Meet in Laffin Home

The members of the Wednesday Study Club were entertained by Mrs. L. C. Laffin in her home on Wednesday, October 26.

Mrs. T. M. Britt conducted a brief business session. Communications and Federation reports were given by Mesdames D. O. Beene and Max Wiley, respectively.

The program topic was "Strength through Speech". Mrs. Max Wiley reviewed a booklet "How to Make a Speech and Enjoy It." Pantomimes of speech technique were given by Mesdames Harold Nash, L. A. Parks, Carlton Thomson, Corn Hyatt, Frank Walker, and C. J. Meek. The audience criticized the pantomimes for good and had speaking effect.

A lovely refreshment plate was served by Mesdames Granger McIlhenny, D. O. Beene, T. M. Britt, R. Wm. Brown, Corn Hyatt, M. McIlhenny, C. J. Meek, Harold Nash, L. A. Parks, Shelby Pettit, George Porter, Nelson, Porter, Frank Walker, H. M. Wiley, Max Wiley, Bill Wiley, W. L. Williams, Frank O. Wofford, Carlton Thomson, J. M. Porter and the hostess.

### Enjoy a delicious toasted Sandwich and refreshing soda at our fountain. Wheeler Drug.

Mr. and Mrs. R. L. Zybach of Briscoe visited her parents Mr. and Mrs. Virgil Helton of this city over the week end.

Mr. and Mrs. J. T. Johnson visited friends in Canyon recently.

Mr. and Mrs. Ray Laycock of Pampa visited over the week end with their parents, Mr. and Mrs. Harold Laycock and Mr. and Mrs. Cecil Denson.

Mr. and Mrs. Carroll Killingsworth spent Friday in the home of Mr. and Mrs. Leon Yell of Canyon. Saturday they visited Mr. and Mrs. Charlie Starkey of Portales, N. M.

Mr. and Mrs. Harold Starkey, Eret and Jill of Norman, Okla., spent the week end in the home of Mr. and Mrs. Carroll Killingsworth.

Mr. and Mrs. Lindon Sanders and Bobby of Pampa were Sunday guests in the home of his parents Mr. and Mrs. Murry Sanders.

## Rev. M. B. Smith and Harry Wofford attended the executive board meeting of District 10 of the Texas Baptist Convention in Pampa Monday.

H. M. Wiley, Jesse J. Dyer and Geo. Gandy attended business meetings in Austin early this week.



Don't drive your car another mile, without complete insurance coverage. Costs little — saves much!

See Us **FIRST** for Insurance of ALL Kinds

**Johnston Insurance Agency**  
 First State Bank  
 Mobeetie, Texas



# LOUR Puckett's Best 10 pounds 63¢

10 POUNDS	OKEENE	5 POUNDS
Sugar	95¢	Corn Meal
		39¢

2 POUNDS	TEXAS	5 POUND BAG
Bananas	25¢	Oranges
		39¢

NO. 2 1/2 CAN	CAIN'S	POUND
Peaches	31¢	Coffee
		85¢

3 CANS	WHITE SAIL	4 ROLLS
Pork and Beans	25¢	Tissue
		35¢

12 OZ CAN	PICNIC	POUND
SHRIMP	37¢	Shoulders
		35¢

POUND		POUND
Round Beef	29¢	Beef-Ribs
		19¢

POUND	AMERICAN	POUND
Bacon Squares	25¢	Cheese
		41¢

These Prices Good Friday, Saturday and Monday.

Double Stamps every Wednesday on purchase of \$2.50 or more

# Puckett's WHEELER, TEXAS FOOD MARKET

We proudly introduce

## Dorothy Perkins

### BEAUTY ESSENTIALS

Streamline your beauty routine with Dorothy Perkins line of basic coordinated cosmetics... all fast-acting wonder-working complexion aids.

Harmonizing make-up items with incredible staying power... long-lingering fragrance accessories.

All are delightful to use.

Come in and ask our cosmetician to show you all the fine Dorothy Perkins preparations.

Get-acquainted gift with initial purchase of any Dorothy Perkins preparation. Limited time only.

## City Drug





**THREE BIG DAYS  
FRIDAY, SATURDAY  
AND MONDAY  
NOVEMBER 4 5 & 7**

**J-Lee Department Store**

**DOLLAR DAYS**

**THREE BIG DAYS  
FRIDAY, SATURDAY  
AND MONDAY  
NOVEMBER 4 5 & 7**

**Italian Stripe  
Tuxedo Topper**



**8<sup>95</sup>**

**LOOKS HAND MADE!**  
Wear it over dresses — wear it over shorts and skirts. You'll find this "extra" fills just about every bill when it comes to fashionable, dramatic toppings for in-between weather. Bulky-knit novelty striped all wool in flattering tuxedo style with shawl collar, front pockets and cuffs of solid blue. In black with red, aqua or brown and charcoal with pink, S.M.L.

**HALF PRICE SPECIAL!  
Men's  
Cotton Argyles  
2 for 1.00**



Men, scoop up your favorite combos in combed cotton, hand-framed argyles at just half the regular price! All vat-dyed colors, 10 1/2-13, 2 pair-\$1.00.

**BOYS DAVY CROCKETT  
T-SHIRTS 83c**  
White and Pastel Colors.

**BOYS DAVY CROCKETT  
BROWN JEANS 2<sup>00</sup>**  
Heavy Denim and Sanforized!

**REDUCED!  
Women's Dresses  
THREE GROUPS  
3<sup>00</sup> 4<sup>00</sup> 5<sup>00</sup>**

You can Save plenty on these beautiful Dresses. All sizes and many styles and colors to pick yours from. **BUY NOW AND SAVE!**



**ITALIAN STYLES  
TORSO TEE**

**Shirts 1<sup>00</sup>**

Multi-Roman stripes. Boat Neck. Short Sleeve with Solid Cuffs.

**WOMEN'S FLANNEL  
Dusters 2<sup>00</sup>**

Beautiful Plaid Cotton Flannel Robes at an all time low price. Washable.



**NEW SHIPMENT JUST ARRIVED!  
WHITE AND SOLID COLORS  
WOMEN'S BLOUSES 1<sup>00</sup>**

Beautiful Sanforized Cotton in all of the latest colors. New and different Collar Styles. Sizes 32 to 38.

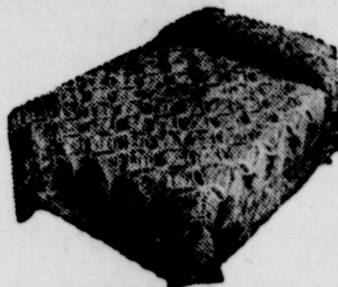

**FULL OR TWIN BED SIZE  
CHENILLE SPREADS 3<sup>33</sup>**

Solid Colors in Small Wavy Line Chenille. Washable and Fast Color. First Quality.

**EMBROIDERED  
Pillow Cases 2 for 1.00**

CUT SIZE 42" by 36" FAST COLOR BIG ASSORTMENT OF PATTERNS



**Cut Pile Rugs 1<sup>00</sup>**  
22" x 36" Non-Skid back that can be cleaned with a vacuum cleaner or be washed in your washing Machine. All Decorator Colors.

**BOYS LONG SLEEVE  
Sport Shirts 2 for 3<sup>00</sup>**  
● Printed Broadcloth  
● Completely Washable  
● Sizes 4 to 18

**TEEN-AGE FAVORITE  
Corduroy Peddle Pushers 2<sup>00</sup>**  
WASHABLE CORDUROY IN A LARGE SELECTION OF COLORS!

**Women's Suits 20<sup>00</sup>**  
Save to to 15.00 on these beautiful SUITS. A complete stock of sizes and a large selection of Colors! **SAVE!**

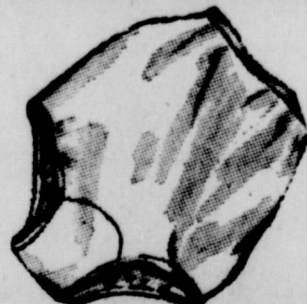

**FOR WOMEN  
S-T-R-E-T-C-H  
Panties 1.00**

One size fits all! Made of All Nylon. Compare at 1.98.



**RESILIENT—NON-ALLERGIC—NON-MAT  
WASHABLE POLYESTER  
DUPONT DACRON FILLED**

**Bed Pillows**

WITH DAINTY FLORAL NYLON CO

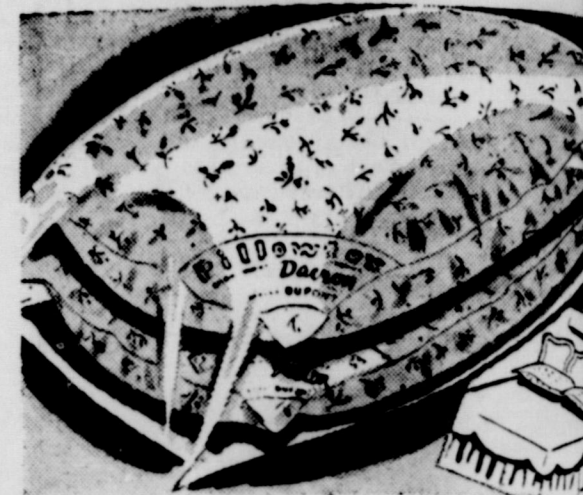

**ONLY 6<sup>00</sup> PAIR!**

A Wonderfully low price for 18"x25" bed of the highest quality! They're filled with snow-white virgin DuPont Dacron — covered nylon with a dainty all-over floral pattern in pink or blue. 1-pair packed in poly bag.

**MENS FELT  
HATS 2<sup>00</sup>**

● First Quality of Fur Felt  
● Dark Brown only



**BOYS CHARACTER  
Sweat Shirts 7<sup>00</sup>**  
Cotton Fleece Lined—Completely Washable Four Colors to Choose from!

**CLEARANCE! FLAT HEEL  
Girl's Shoes**  
TEEN AGE FAVORITE! TWO COLORS IN SIZES 4 to 9.

**WOMENS THREE PIECE  
Pajama Set 3<sup>00</sup>**  
● Smart Tailored Top  
● Stylish Bloomers  
● Warm Long Bottoms  
In your Favorite Material for these Cold Winter Nights. Cotton Challie that is completely Washable.

**Brassieres 1.00**

● FOAM RUBBER PADDED  
● STRAP OR STRAPLESS  
● CIRCULAR STITCHED CUP  
● SIZES 32 to 38. ● A and B CUP

**COTTON BROADCLOTH  
Brassieres 2 for 1.00**  
White Only. Sizes 32 to 38 A and B Cups. Circular Sttched Cups. Adjustable Straps.



**THE PIECE GOODS. 5 DAY SPECIAL!  
Finewale Corduroy 88¢ yd.**  
16 Wale Sanforized and is completely Washable! 10 Colors to Choose from. 41" Wide.

**RUBY CUTS  
Gingham & Chambray 1.50**  
Fast Color and Washable! Ideal for that School Dress. Skirt and Blouses, 36" Wide **SEW AND SAVE!**  
4 yd. Lengths



# Give God A Chance

## Attend Church Services Sunday!

**First Baptist Church**

Kelton, Texas  
 Sunday School . . . . . 10:00 a.m.  
 Morning Worship . . . . . 11:00 a.m.  
 Training Union . . . . . 7:30 p.m.  
 Evening Worship . . . . . 8:30 p.m.  
 WMS Monday . . . . . 2:00 p.m.  
 Wm. M. Lewis, Pastor

**First Methodist Church**

Wheeler, Texas  
 Sunday School . . . . . 9:45 a.m.  
 Morning Worship . . . . . 11:00 a.m.  
 MYF . . . . . 7 p.m.  
 Evening Worship . . . . . 8 p.m.  
 Carlton H. Tompson, Pastor

**First Baptist Church**

Mobeetie, Texas  
 Sunday School . . . . . 10:00 a.m.  
 Morning Worship . . . . . 11:00 a.m.  
 L. T. Fields, Pastor

**Briscoe Baptist Church**

Briscoe, Texas  
 Sunday School . . . . . 9:45 a.m.  
 Morning Worship . . . . . 11:00 a.m.  
 Sanford Cole, Pastor

**First Baptist Church**

Wheeler, Texas  
 Sunday School . . . . . 10:00 a.m.  
 Morning Worship . . . . . 11:00 a.m.  
 We preach Christ crucified, buried,  
 risen and coming again.  
 M. B. Smith, Pastor

**First Methodist Church**

Mobeetie, Texas  
 Church School . . . . . 10:00 a.m.  
 Morning Worship . . . . . 11:00 a.m.  
 Albert W. Cooper, Pastor

**Methodist Church**

Briscoe, Texas  
 Sunday School each  
 Sunday . . . . . 10:00 a.m.  
 Preaching, second and fourth Sun-  
 day . . . . . 11:00 a.m. and 8:00 p.m.  
 Rev. P. E. Yarborough, Pastor

**Assembly of God**

Wheeler, Texas  
 Morning Worship . . . . . 11:00 a.m.  
 Evening Worship . . . . . 8:00 p.m.  
 D. R. Kirkendall, Pastor

**Assembly Of God**

Briscoe, Texas  
 School . . . . . 9:45 a.m.  
 Morning Worship . . . . . 11:00 a.m.  
 Jack L. Robertson, Pastor

**United Pentecostal Church**

Allison, Texas  
 Sunday School . . . . . 10:00 a.m.  
 Morning Worship . . . . . 11:00 a.m.  
 Rev. R. L. Cupit, Pastor

**Church Of God**

Old Mobeetie  
 Sunday School . . . . . 9:45 a.m.  
 Morning Worship . . . . . 11:00 a.m.  
 C. A. James, Pastor

**Church Of The Nazarene**

Wheeler, Texas  
 Sunday School . . . . . 10:00 a.m.  
 Morning Worship . . . . . 11:00 a.m.

**Methodist Church**

Allison, Texas  
 Sunday School each  
 Sunday . . . . . 10:00 a.m.  
 Preaching, first and third Sundays  
 . . . . . 11:00 a.m. and 8:00 p.m.  
 Rev. P. E. Yarborough, Pastor

**Church of Christ**

Wheeler, Texas  
 Sunday Bible Class . . . . . 10:00 a.m.  
 Morning Worship . . . . . 11:00 a.m.  
 E. M. BORDEN, Minister

**First Methodist Church**

Kelton, Texas  
 Church School . . . . . 10:00 a.m.  
 Preaching . . . . . 11:00 a.m.  
 Bruce Parks, Pastor

**The Land Mark Missionary Baptist Church**

Wheeler, Texas  
 Services 1st, 2nd, and 4th Sundays  
 Sunday School . . . . . 10:00 a.m.  
 Preaching . . . . . 11:00 a.m.

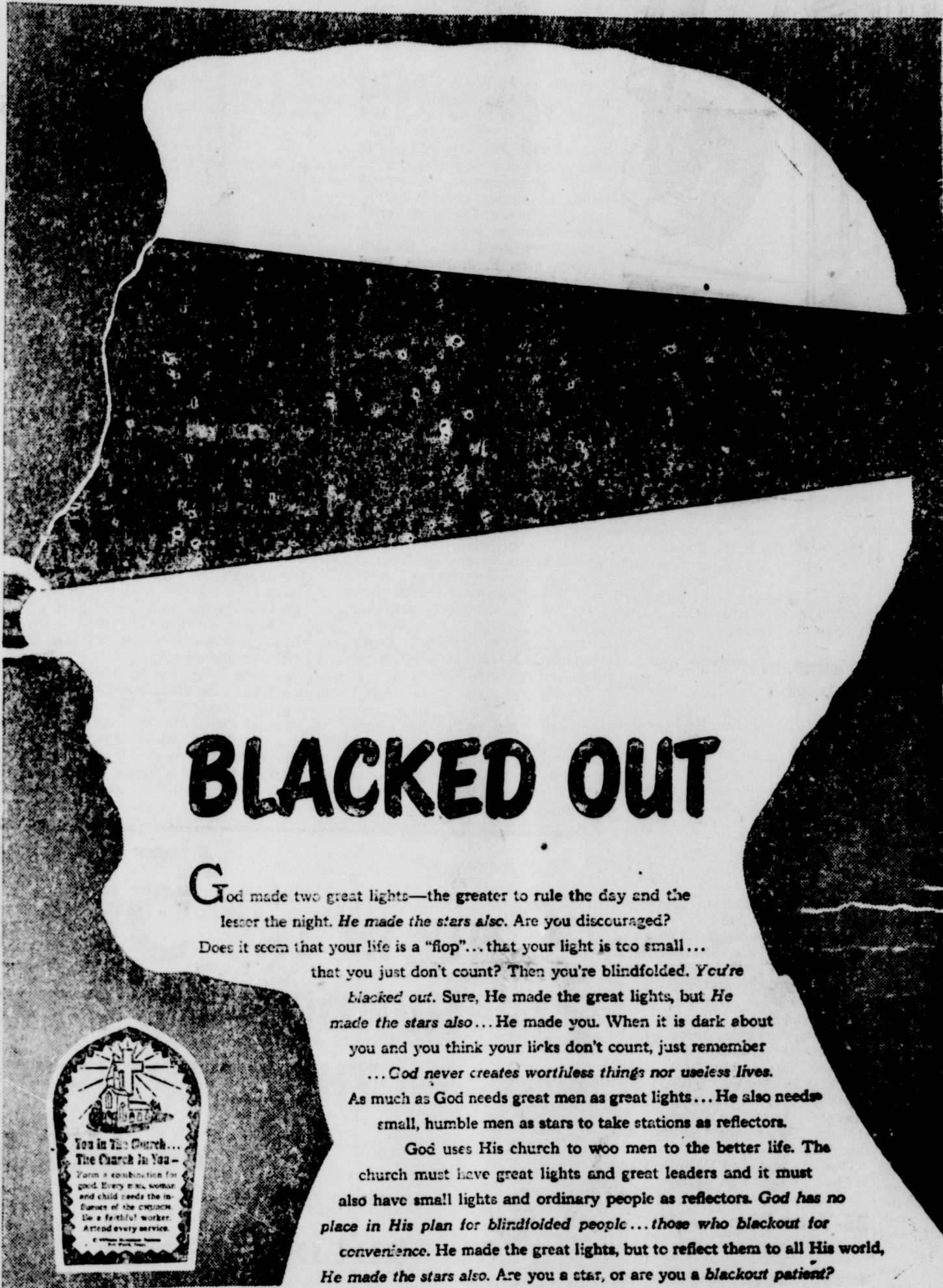

# BLACKED OUT

God made two great lights—the greater to rule the day and the lesser the night. *He made the stars also.* Are you discouraged? Does it seem that your life is a "flop" . . . that your light is too small . . . that you just don't count? Then you're blindfolded. *You're blacked out.* Sure, He made the great lights, but *He made the stars also.* He made you. When it is dark about you and you think your likes don't count, just remember . . . *God never creates worthless things nor useless lives.* As much as God needs great men as great lights . . . He also needs small, humble men as stars to take stations as reflectors. God uses His church to woo men to the better life. The church must have great lights and great leaders and it must also have small lights and ordinary people as reflectors. *God has no place in His plan for blindfolded people . . . those who blackout for convenience.* He made the great lights, but to reflect them to all His world, *He made the stars also.* Are you a star, or are you a *blackout patient?*

**CHRISTIANITY IS THE ROAD** to the solution of the perplexing problems of the hour.

**THE CHURCHES** and their messages are the guide posts on this road.

**THE PUBLIC SPIRITED FIRMS** listed on this page urge church support and attendance—thus working toward a greater and more spiritual community in which to live and raise our families.

**Ware Chevrolet Company**  
 N. D. Ware, Sr., and N. D. Ware, Jr.

**Johnson-Burton Motor Company**  
 Ford Sales and Service

**Hibler Implement Company**  
 Your International Dealer

**Doris Forrester Agency**  
 Insurance and Abstracts

**Hall Flower and Gift Shop**  
 "Flowers for every occasion"

**Appliance & Supply Company**  
 Harold and Shelton Nash

**Owen's Service Station**  
 Mr. and Mrs. Bill Owen

**Wheeler Drug Store**  
 Mr. and Mrs. Frank Wofford

**Southwestern Public Service Co.**  
 Electric Service

**Percy's Garage**  
 Mr. and Mrs. P. L. Farmer

**Cicero Smith Lumber Company**  
 Wayne Edwards, Mgr. — Wheeler

**Thomas Garage**  
 Mr. and Mrs. Al Thomas

**Clay Food Store**  
 Mr. and Mrs. Cecil Denson

**Lowell's Service Station**  
 Mr. and Mrs. Lowell Farmer

**Wheeler County Produce Ass'n.**  
 N. Arganbright

**Title Abstract Company**  
 C. J. Meek

**Borden's Fine Dairy Products**  
 Albert Chapman

**Holdeman Implement Company**  
 Mr. and Mrs. C. A. Holdeman

**The Wheeler Times**  
 Job Printing — Office Supplies — Advertising

**First Baptist Church**  
 M. B. Smith, Pastor

**Wheeler Abstract Company**  
 Mr. and Mrs. Harold S. Kenady, Arden and Ann

**Paymaster Gin Co.**

**DeLuxe Cleaners**  
 Phone 2881 Pick up and Delivery

**J-Lee Department Store**  
 "Your friendly Department Store"

**Chapman Service Station**  
 Mr. and Mrs. Bill Chapman

**Cicero Smith Lumber Co.**  
 "Everything for the builder" — Mobeetie

**Farmers Equity Service, Inc.**  
 Jack Miller

**Wheeler Gas Company**

**Farm Bureau Ins. Service**  
 Geo. and Vera Richardson

**Wheeler Lumber Company**  
 "For better building" — George Warren



## C of C Notes

By DICK GUYNES, Sec.

The next monthly meeting and Banquet of the Wheeler C of C will be on November 8, at 7 p.m. Supt. Earl Brown will be the speaker and his subject will of course, be on schools, and school problems. So you will want to hear him, as we all want to know what the schools are doing, and also what are the problems confronting them. So lets have a good turn out and get wised up on this community's Educational System. We should all be interested in the best training that is possible, and in good physical plants, and equipment for the most precious assets that we have and that is the children of the area.

We want to welcome the new manager of the Cicero-Smith Lumber Company and family to Wheeler. He is C. H. Williams, from Estelline, Texas and live in the Dick Beauchamp residence.

Albert Chapman has moved a house into town. Henry Risner is building quite an addition to his home west of town, the new Roller Skating building will soon be ready for thrills and spills, the Max Wileys are doing a redecorating job on their home and Jewel Chapman has opened up a cafe at Hoots old stand, and Al Thomas has added to his business the John Deere stock of implements purchased from the Holdeman's John Lewis is a new business man in Wheeler, welcome John.

We are still receiving donations for the Jim Sheffield building fund.

Town just don't happen, men build them.

### ALLISON NEWS

Mrs. Lester Levitt

Norvill Giddens returned home from the Wheeler hospital where he received treatment for five weeks.

Rev. and Mrs. Howard Smeltzer took their son David to Gonzales Tuesday for treatment of polio.

Mr. and Mrs. Charlie McMillan and Mr. and Mrs. Dudley McMillan from Wellington spent the week end here with H. R. Warren and the Archie Dillons. The Claude McMillans remained for a longer visit.

Mrs. C. A. Copeland was a dinner guest Sunday in the home of Mr. and Mrs. M. P. Rogers.

Darrell Harrison and family from Amarillo and Mrs. Roxie Sanford from Reydon spent the week end here with the Bruce Harrison and John Gilmer families.

Billy Ray Jones and family from Sunray were week end guests in the Loyd Jones home.

Mr. and Mrs. Lester Levitt spent the week end at Borger with the Roy Langford and Lyn Levitt families.

Mrs. Lee Kiker accompanied Mr. and Mrs. Wes Hill from Shamrock to Lubbock Tuesday.

Charles Townsley from Durham Okla., visited Jeradine Fish Sunday.

Roy Morse and family spent the week end at Dalhart with relatives. The Pentecostal Women Auxiliary had a bake sale Saturday which netted them \$12.50.

Mr. and Mrs. Forace Evans and sons and Kelley Miller spent the week end at Pampa with the Kenneth Montgomery family and their daughter Betty Jean.

Mrs. Darrell Malin and son David and Larry Levitt spent the week end at Vernon with relatives. Gerald Hall and family from Amarillo and Raymond Jones and family were dinner guests in the Rayburn Hall home Sunday.

Mr. Darold Malin and Elizabeth Ann were dinner guests in the Ray Brown home Sunday.

Fred Voigt from Tuttle, Okla., spent Sunday here with Mrs. Voigt who is teaching in the grade school.

Fred Begert received a phone call from his sister, Mrs. Nellie Blazor of Springfield, Oregon that her husband was accidentally killed last week when he fell from a building while doing some carpenter work.

Mr. and Mrs. Aubry Bowers spent the last of the week in Duncan, Okla., with friends.

Mr. and Mrs. John Dan Bowman from Childress visited in the Glen Elmore home Sunday.

Virgil Stinnett and family from Dumas spent the week end here with Mr. and Mrs. Joe Walsh and attended the funeral of the Stinnett baby.

### Mobeetie H-D Club Holds Meeting

The Mobeetie boys met and organized a 4-H Club on Thursday October 27. Officers elected were Benton Rogers, president Ronald Lammus, vice-president; Jimmy Hooker, secretary; Chas. Risner; reporter; Loy Burke, tailtwister; George Patton, delegate. The next meeting will be November 16.

By Reporter

### "Dad Sleeps Like a Baby Since He Had a Chest X-Ray"

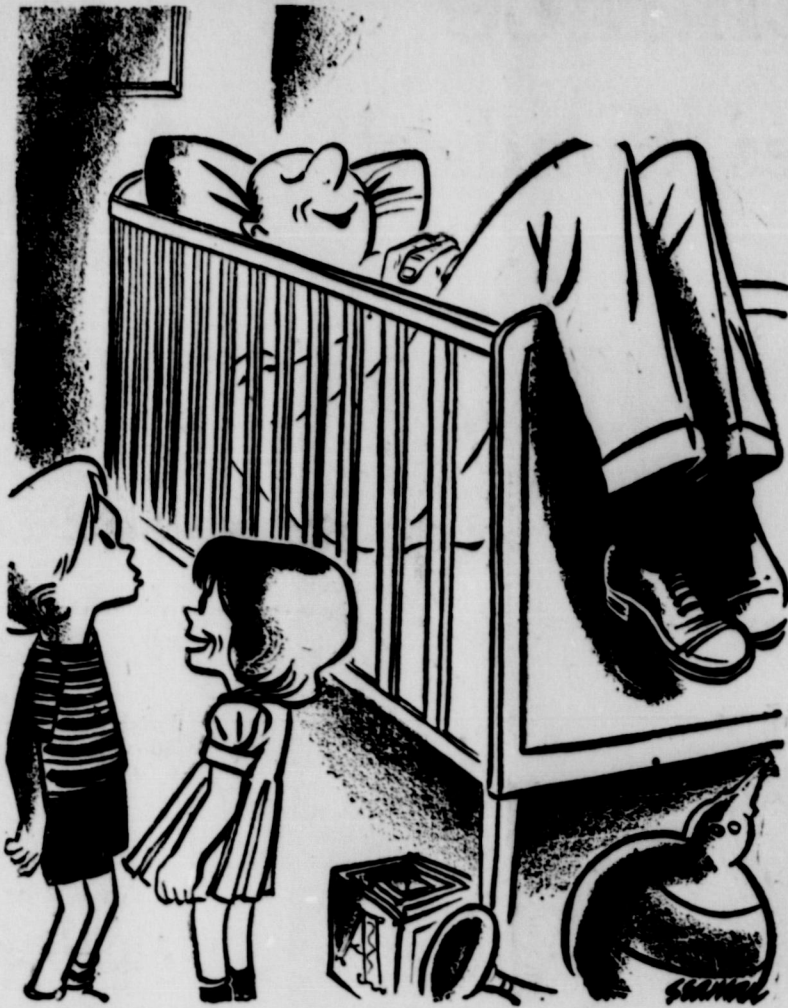

### COUNTY RANKS FIFTH IN OIL

Wheeler County ranked fifth in average daily production of oil in the Texas Panhandle counties in 1954.

The average daily production in this county was 3,394 barrels. Gray County repeated as the top producer with a daily average of 33,983 barrels. Hutchinson Co. rapidly coming to the front in both oil and gas production, had a daily average of 33,442 barrels.

Carson County ranked third with 8,709 barrels, and Roberts County fourth, with 3,771 barrels. Wheeler County with 3,394 barrels led; Collingsworth County with 3; Hansford with 200; Hartley with 9; Moore with 17; Ochiltree with 56 and Sherman with 49.

Production of oil for the entire region was nearly 31,000,000 barrels in 1954.

At the end of 1954, more than 8,600 oil wells produced in this area.

Nearly 3,800 gas wells were operating, many of them located in Wheeler County.

Gas processing plants in the Panhandle number 34, with a daily average capacity of 3,400,000,000 cubic feet of gas.

Carbon black, a product resulting from burning certain types of gas, is an important Panhandle commodity. One of the eight carbon black plants in the Panhandle, largest concentration of such plants in Texas, is the United Carbon Co. of Shamrock.

This product is essential to the manufacture of automobile tires, printers ink, phonograph records and various paints and lacquers. Its production reached 233,112,000 pounds in 1954 from the eight plants.

### Funeral Rites —

(Continued from page one)

er City, assisted by Rev. M. B. Smith, pastor of the First Baptist Church here, and Rev. Leonard Fields of Mobeetie, were in charge of the services.

Pallbearers were Eldon Lee, Russell Banks, Bobby Calcote, and Junior Suttle.

Interment was in the Wheeler

Cemetery with Kirk Funeral Home in charge of arrangements.

Survivors include: the parents, Mr. and Mrs. Millard Sanders of Denver City; a sister, Paula Carol of the home; the paternal grandparents, Mr. and Mrs. Murray Sanders, Wheeler; and maternal grandparents, Mr. and Mrs. C. V. McCraw of Mobeetie.

### Grandfather Of —

(Continued from page one)

were: L. L. See, Frank Knoll, Jr., Bog Douglas, Elmo Riley, Roger O'Gorman, Ode Cain and Dan Pike.

Clay Funeral Home was in charge of interment in Shamrock Cemetery.

William Melton Hutton was born October 14, 1872, at McKinney. He was married to Mattie A. Roles, January 9, 1890, at Decatur. Mrs. Hutton preceded him in death in 1953.

Mr. Hutton homesteaded land at Sayre, Okla., from 1898 until 1910. He came to Shamrock from Paducah in 1920, and was in the transfer business and was a dirt hauling contractor.

Survivors include: three daughters and three sons: Mrs. Nellie Vanpool, Shamrock; Mrs. Mary Sours, Los Angeles, Calif.; Mrs. Erma Glen Huser, Carlsbad, N.M.; George Hutton, Midland; Ed Hutton, Spearman; Charles Hutton, Farmington, N. M.

One son preceded his father and mother in death in 1948.

### 25-Year Pins —

(Continued from page one)

Secretary for presentation at this assembly are:

A. B. Crump, R. H. Forrester, Ivy Morris, W. E. Pennington, C. F. Pennington, R. L. Rodgers, W. L. Williams, H. E. Nicholson, C. J. Meek, John Lewis, W. E. Britt, Nelson Porter.

Zack Miller, Henry Miller, J. Z. Baird, J. I. Maloy, Chester Lewis, James Hill, Joe Hyatt, George Porter, W. O. Puett.

J. M. Thompson, Gordon Stiles, Raymond Waters, W. A. Goad, C. B. Kirk, Lee Guthrie, M. M. Hamilton, R. L. Thompson, H. M. Vaughan, T. C. Lott.

Norman Coffee, Frank Coker, Eugene Z. Miller, Robert Holt, V. N. Hall, Jeff Turner, Harry Wolford, Fred Farmer, H. M. Wiley.

### IT'S GREEN!



It's no joke. Hens in our store are laying eggs with green and red yolks. It's done by adding dye to the feed . . . just to show you that the feed a hen eats does make a difference in egg quality and egg production. You're invited to drop in and see these startling eggs.

This week will be your last chance to see these colored Yolks — Layed by our hens.



WHEELER CO. PRODUCE ASS'N.

Mobeetie, Texas

### Rites Held For —

(Continued from page one)

Mo. He moved to Reed, Okla., from Eastern Oklahoma in 1892, and came to Wheeler County in 1920.

He was married to Miss Belle Reynolds of Reed, Okla., November 21, 1899.

Mr. Perrin operated a grocery store in Reed, Okla., for several years before coming to Wheeler County. He lived in Mobeetie about a year during 1920, then moved to Wheeler where he had a garage and filling station. About 1924, he moved to Mangum, Okla., then back to Wheeler in 1930. He had made his home in Shamrock since 1941.

Surviving are: the widow, Mrs. W. W. Perrin, Shamrock; one daughter and three sons, Mrs. Bruce Hite, Wellington; Ralph Perrin, Post; Bill Perrin, Phoenix, Ariz.; and Cecil Perrin, Shamrock.

Also surviving are 12 grandchildren, three great-grandchildren; a brother, Rev. Lee Perrin, Ada, Okla.; a sister, Mrs. Dan Youngblood, Reed, Okla.; his step-mother, Mrs. F. J. Perrin, Reed, Okla.; four step-brothers, Joe and Paul Perrin, Reed, Okla.; Charlie Perrin, Yuba City, Calif.; and Roy Perrin, Mangum, Okla.

### X-Ray Clinic —

(Continued from page one)

though an X-ray showed up all right last year, all persons should have another picture made again this year, because TB can develop quickly and without warning.

An attempt has been made to contact every person in Wheeler by telephone, reminding them of the dates of the X-ray service. The following persons took portions of the telephone book to make calls: Max Wiley, Watson Burgess, Albert Marshall, Percy Farmer, Jack Garrison, Al Thomas and Rev. Carlton Thomson.

Watson Burgess, Percy Farmer and Max Wiley served as a committee to help the state technicians set up the equipment here. Mrs. Joe Rogers, RN, public school nurse, with the aid of school girls, is filling out cards for those taking the X-rays.

### MAIL OVERSEAS PARCELS SOON

Have you done your Christmas shopping for friends and relatives overseas with the Armed Forces?

Postmaster Virgil Jamison announced today that to insure arrival before Christmas all parcels posts for service personnel in Korea, Japan and the Pacific Islands should be mailed this week.

You have until November 15, to send gifts addressed to U. S. bases in Europe or the American territories and you can send your Christmas cards as late as December 1, providing you use air mail.

Letters and Christmas cards sent by regular mail should go before November 15.

To insure prompt delivery of all of your overseas mail be sure you print the full name, rank, serial number, branch of service, organization, and the Army or Navy post office to which your overseas mail is to be routed.

Time flies so why not take care of your overseas Christmas shopping and mailing now.

### Decision Due —

(Continued from Page 1)

78,000,000 cubic feet.

The Lone Star wants to build a 230-mile line in Texas and Oklahoma to make available 100,000,000 cubic feet of gas daily to Frith.

The FPC, calling for an initial decision in the case, ordered that proceedings involving both applications be consolidated and ruled on simultaneously.

### Silver \$ Day —

(Continued from Page 1)

tion for the patronage of the people of this trade area, has proven to be the most popular of any trade stimulating scheme that has ever been sponsored by the merchants and now is closing out one year of Silver Dollar Days. The sponsors want to say ten thousand thanks to all of you, who have through your loyal patronage made this program so successful. Will see you next Saturday.

### Public Invited To 50th Anniversary

The public is invited to attend a reception honoring Rev. and Mrs. W. G. Gilliam on the occasion of their Golden Wedding Anniversary, between 2 and 4 o'clock next Sunday afternoon, in the basement of the First Methodist Church in Shamrock.

The affair will be public and the couple wishes to point out that no printed invitations are being sent. It will be very informal and Rev. and Mrs. Gilliam are anxious that as many friends as possible come to the church and see them.

Rev. and Mrs. Gilliam plan to repeat the marriage ceremony and exchange rings just as they did in their wedding at Retroup, Okla., in November, 1905.

Brother Gilliam, now a superannuated Methodist preacher, has pastored almost a score of churches in Western Oklahoma and the Texas Panhandle.

### Last Rites For —

(Continued from Page 1)

that time. He has worked at various jobs in many parts of Wheeler County and will be missed by the entire community in which he has a host of friends.

Pallbearers will be: Curtis Kidwell, Rupert Hughes, Watson Burgess, M. C. Burgess, Everett Cole, and Otis Reid.

Survivors are: a son, Waylon Pollard of Lindsey, Okla.; a daughter, Mrs. L. D. Lancaster of Morse and four grandchildren.

Interment will be in the Wheeler Cemetery with Kirk Funeral Home in charge of arrangements.

Wheeler Drug for reliable prescription Service. Let us fill your next prescription.

Dr. Stanley Meeks, U. S. Navy, will report for duty on the cruiser Bremerton in about two weeks. He is making a visit with Mr. and Mrs. A. B. Crump. He is a nephew of Mrs. Crump.

Mrs. Richards, Clovis, N. M., is visiting in the home of her daughter, Rev. and Mrs. E. M. Borden this week.

### Schools To Be

(Continued From

pages are: Monday, "Your Investment in Teachers"; Wednesday, "Your Investment in Fundamental Learning"; Friday, "Your Investment in a Strong Nation"; and "Your Investment in Responsibility".

The Wheeler School planning any all-out of the week, but are parents and residents to visit in the classroom under normal routine. The Chamber of Commerce on Tuesday night program based on education it is hoped that other schools and clubs will take advantage of this opportunity their members more with their local school general importance of our national welfare.

### ROGUE THEATRE

FRIDAY AND SATURDAY

Santa Fe Pass

John Payne Faith Rod Camera

PREVIEW SATURDAY

SUNDAY AND MONDAY

Air Comm

James Stewart Jo

WEDNESDAY AND THURSDAY

You're Never Too

Dean Martin Je

# ONLY IN THE '56 FORD.. THUNDERBIRD POWER, THUNDERBIRD STYLING and LIFEGUARD DESIGN

In the low-price field You can't buy safer!



And here's why. Ford alone brings you Lifeguard Design, a whole new family of safety features to give you extra protection in case of accident. There's a new Lifeguard deep-center steering wheel to help cushion the driver from the steering post; ★ new Lifeguard double-grip door latches to reduce the danger of doors springing open under impact; ★ new double-swivel Lifeguard mirror that "gives" for greater safety; ★ new optional Lifeguard padding material to cushion control panel and sun visors and lessen shock of impact; ★ optional floor-anchored seat belts to help hold passengers securely in their seats.

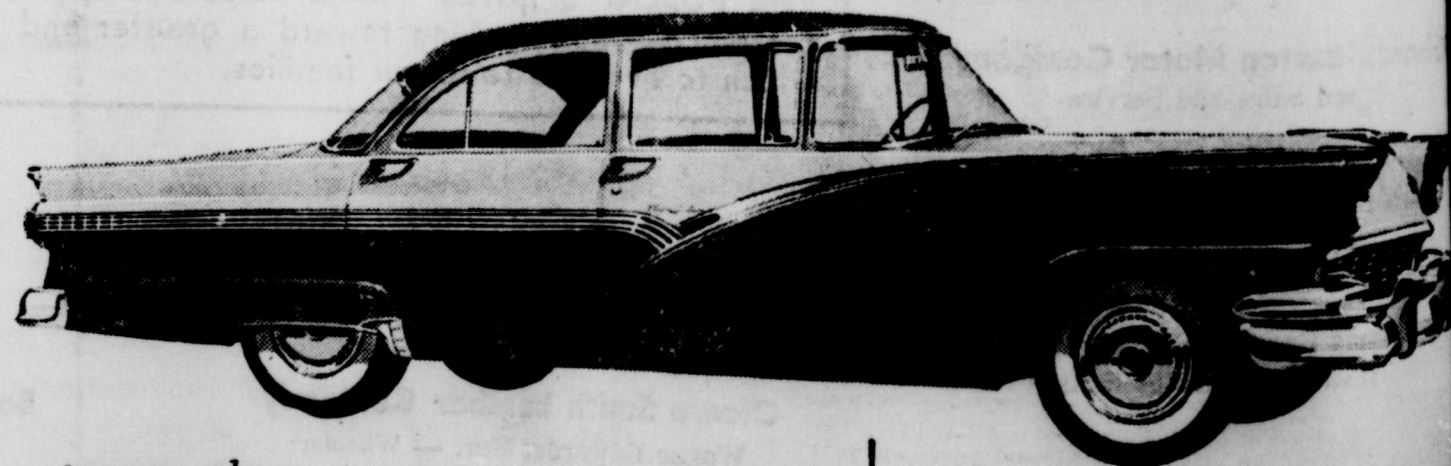

In any class You can't buy better!

The '56 Ford inherited its beauty from the Thunderbird. It's long and low—a fine car in every graceful line. And you can have the Thunderbird's "lightning" too, at no extra cost for the new Thunderbird Y-8 engine is the standard eight in all Fairlane and Station Wagon models! Here's power that gives you split-second passing ability and hill-climbing "Go." Come in for your Test Drive . . . today! You're sure to find many more reasons why you can't buy better than when you buy Ford. New luxury interiors . . . fine exterior finishes . . . a quality "feel" throughout . . . all add up to make this 1956 Ford the fine car at half the fine-car price.

It's the fine car at half the fine-car price!

# '56 Ford

## Johnson-Burton Motor Co.

WEST HIGHWAY 152

FORD SALES and SERVICE

PHONE 2311

WHEELER, TEXAS



### Nine-Passenger Joins Station Wagon Fleet



...to the automotive world for 1956 is a Chevrolet station wagon, available in the more luxurious Bel Air or the more modestly priced "Two-Ten" series. For maximum cargo space, the rear seat is removable, while the middle seat can be folded flush into the floor. In addition to the 9-passenger models, Chevrolet offers four other station wagons.

## Locals

When you care enough to send the very best, you will choose a Hallmark card or notes from Wheeler Drug.

Mr. and Mrs. C. A. Garrison made a trip to Amarillo Friday.

Sunday luncheon guests in the Haskell Weatherly home were:

Mr. and Mrs. Cliff Weatherly, Mr. and Mrs. Roy Weatherly, Mrs. Virgie Weatherly, Mr. and Mrs. Loyd Weatherly, Mr. and Mrs. W. O. Weatherly and Mr. and Mrs. Roy Ford of Wheeler, Mr. and Mrs. Chas. Pond of Amarillo, and Mr. and Mrs. C. J. Collier of Dallas.

Mrs. Don Alexander of Pampa was a Wheeler visitor Thursday.

Master Sergeant and Mrs. J. L. Miller and family of Denver

Colorado visited in the Bob Helton home and with other relatives at Mobeetie.

Wheeler Drug offers a complete line of veterinary medicines for farmers and ranchers.

Mrs. Virgie Weatherly will accompany her daughter, Mrs. Collier back to Dallas for an extended visit.

Mr. and Mrs. James Hogan and children of Lefors were week end

guests in the Bob Helton home.

Melvin Helton of Briscoe was in Amarillo last week for a medical check-up.

Gravy Burgess, Shelby Pettit and Watson Burgess were on a fishing trip to Lake Kemp last week.

Mr. and Mrs. Bill Snyder and family spent the week end with her parents Mr. and Mrs. George Porter.

# The Hot NEW CHEVROLET

On Display in Our Showroom

## Friday, November 4th

### New Styling Adds Length and Fleetness to Lines

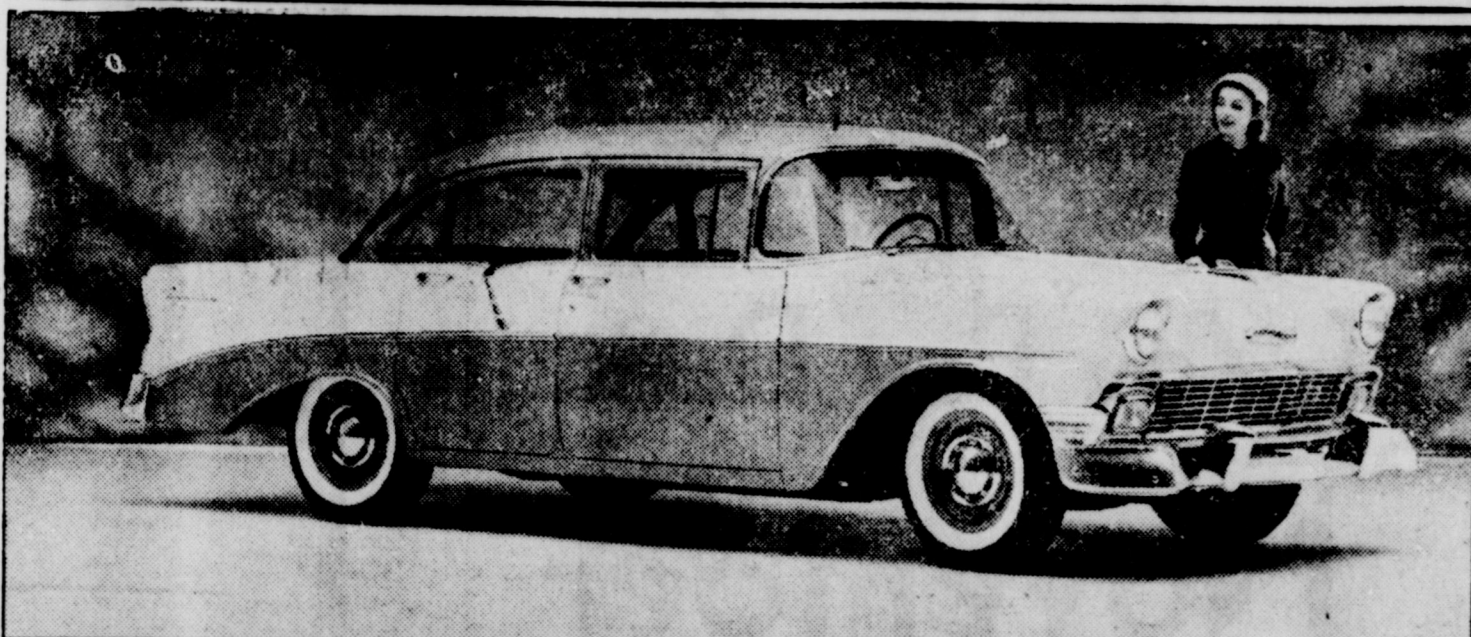

The "Two-Ten" 4-door sedan is one of 19 freshly styled bodies in three series that will make up Chevrolet's passenger car line for 1956. All models have a longer, lower look. Front ends are more rugged-appearing through a redesign of grille and forward sheet metal. Engine choices include more powerful V8's and V6's. The car above affords an illustration of unique two-toning that separates top and lower body by a different color. The exterior and interior of each series has a distinct styling treatment.

### EASIEST TO TAKE CARE OF

...seriously injured in an early stage of tuberculosis. The chances are you would not get prompt attention. ...with the pain would not seek relief as quickly as you would probably think. ...that delay could make the disease more serious, and perhaps cost you your life. ...people suffer from it because they allow to get worse because it doesn't hurt. ...not even know they've got it. One of the most hidden injuries is early tuberculosis. ...tuberculosis has no outward symptoms in an early stage. There is no warning pain. ...first strikes. What most people do not know is that tuberculosis is as TB symptoms, ...expectations are frequently the signs of a sprained wrist, ...wound, TB is easiest to cure when it first

## Society

### Jones—Holcomb Vows to Read in Las Vegas

Miss Juanita Lee Holcomb of Paramount, Calif., became the bride of Paul Wayne Jones, 303 of Kelton on Saturday October 22, at 10:30 o'clock in The Little Chapel around the Corner, in Las Vegas, Nevada. Dr. Donald R. Coyle officiated.

Miss Yvonne Pellicano of Hollywood Hills, Calif., was maid of honor and Charles H. Johnson, SOSN, of Monaca, Penn. served the groom as best man.

An uncle of the bride, Mr. Earl Judd Sr., of Norwalk, Calif. gave the bride in marriage.

The brides mother, Mrs. Dorothy Franz, and sister, Miss Loneta Franz of Paramount, also attended the wedding.

Mr. Jones is the son of Mr. and Mrs. Willis Jones of near Kelton. He graduated from the Mobeetie High School in 1952. He is now in the Navy and is stationed aboard the U.S.S. Peacock at Long Beach, Calif.

Places of interest the couple visited on their honeymoon were Hoover Dam, the Painted Desert, Carlsbad Caverns, and the Grand Canyon.

They spent a few days visiting his parents before returning to California. The couple will be at home at 1757 E. 3rd St. Long Beach, Calif.

### Thursday Review Club Entertains Seniors of '56

The Thursday Review Club entertained the Wheeler High School Seniors Thursday, October 25, 1955 with a buffet supper and "Tackey" party at the Community Building.

The prizes for the "tackiest" dressed persons were awarded to Eli Borden and Barbara Mitchell, members of the Senior Class.

The evening was spent playing games and singing songs. Halloween noise makers were awarded as prizes.

Those present for the occasion were the Senior Class Members and their sponsors, Mr. and Mrs. J. D. Atwell, and club members: Mr. and Mrs. Carroll Pettit, Thurman Rives, Adrian Risner, Joe Weatherly, Roy Ford, Bob Holde- man, Jack Garrison, Spud Moore, R. H. Dyson, Bob McNeil, R. J. Holt, Jr., Albert Marshall, Earl Barnes and Carroll Pendleton.

You can't see TB—a chest X-ray can.

### LIBRARY GETS 120 NEW BOOKS

One hundred twenty books and many magazines were donated to the Wheeler Public Library during the book drive held October 13, according to Mrs. Hugh Grider, librarian.

Cub Pack No. 72 was in charge of the collection. Others helping included: Mesdames Ocie Ford, Harry Wofford, Johnny Johnson, H. B. Grider, Bus Dorman, Robt. Hutchison, Raymond Burks, Frank Walker, J. M. Montgomery, Yates, Spud Moore, and Carroll Adams. The librarian said almost 1,000 volumes have been donated to the Wheeler library by the Canadian library which has been reorganizing its large stock. New material for children was included, Mrs. Grider said.

The biggest need of the Wheeler library right now is adult "customers" or adults to make use of the books now on hand. Children are using its services more than adults.

There are now on hand good books for all ages and interests, including many research volumes.

### GET YOUR CHEST X-RAY NOV. 1-3

"Every citizen owes it to himself, his family, and his neighbors to give the few minutes of his time necessary to finding out that his lungs are free from tuberculosis, that he is not one of the unknown people innocently spreading the disease in this community," declared a spokesman for the State Health Department.

"Tuberculosis strikes without warning, showing no obvious symptoms in its early stages. Healthy looking people may have the disease and be spreading it to those about them. A chest X-ray can detect early TB.

"Every person who comes to the unit will be registered by the hostess in charge and will be requested to give the name of a doctor to whom he wishes a report of the X-ray to be sent. The only requirement is that heavy coats and any jewelry or metal objects in shirt pockets be removed for the few seconds required to take the X-ray picture.

"If there is some technical defect on the film, or if it shows suspicions of TB or some other abnormal condition, notice will be sent out with a few days and large film X-rays will be offered free of charge to determine whether TB is actually present."

### Sturdier Grille on Chevrolet



Design changes at the front of the Chevrolet have inspired a sturdier, sleeker appearance in 1956 models. Grille, bumpers and guards, headlamps and ornamentation are of a form that blends well with the over-all beauty of 19 new body styles.

### Gasoline Filler Pipe Concealed HIGH STYLE WEDS PRACTICALITY



Beauty of design combines with functionalism to give the 1956 Chevrolets a touch of novelty. In the 19 body styles the company is introducing, the gasoline inlet pipe is concealed behind the left rear tail lamp. The lamp is hinged and swings downward out of the way when the tank is being filled.

See in Our Showroom  
**Friday, Nov. 4th**

WARE CHEVROLET and EMPLOYEES urgently request your presence at the showing of the "Hot" New '56 Chevrolet in our showroom starting Friday, November 4.

## FREE Gifts For Everyone!

# Ware Chevrolet Company

118 West Oklahoma Wheeler, Texas

### Jaunty Sport Coupe One of 19 New Chevrolets



Frontal appearance of the 1956 Chevrolets has been altered in 19 new body models by redesigned sheet metal and brightwork. Performance has been improved along with beauty in the new cars. Above is the Bel Air sport coupe, groomed as one of the year's style leaders.



**Mobeetie Meditations**  
(Written for last week)

Mr. and Mrs. Bill Scott and Miss Peggy Hooker were guests last week end in the home of the lady's parents, Mr. and Mrs. V. V. Hooker and girls.

Mrs. Kenneth Corse spent last week in Sunray, as a guests in

**Can't Get Rid of Your Cold?**

Then try 666, the wide-activity medicine, for greatest effectiveness against all symptoms of all kinds of colds. 666 combines 4 potent, widely-prescribed drugs and gives positive dramatic results in a matter of hours. Its combined therapy covers the complete range of all cold symptoms.

No other cold remedy can match 666 liquid or 666 Cold Tablets.

**666**

the home of her son and daughter-in-law, Mr. and Mrs. Wallace Corse and girls.

Mr. and Mrs. J. N. Smith of Lefors, were guests, Sunday in the home of their brother-in-law, Frank Lee.

A. Le Alton Seitz, who is stationed in Abilene, returned to base after spending a few days with his wife, Edith and his parents, Mr. and Mrs. J. L. Seitz.

Mr. and Mrs. Warren E. Witt and son, and her mother, Mrs. Arlie Jeffus, visited in Amarillo, Sunday. While there, they rented a house which they will move into soon. Witt was transferred to the Southwestern Public Service in Amarillo, from Jowett.

Employee's and families of the Southwestern Public Service who for many years have enjoyed together, held a final covered dish dinner and "gab fest" in the Club House, October 22. Some of the employees have already moved,

others will leave in the near future. Attending were Mrs. Ralph Sims and children, Mr. and Mrs. Allen J. O'Brien and Pat, Mr. and Mrs. Arthur W. Carmichael and Bruce, Mr. and Mrs. Clyde Ayres, Linda and Brian, Mr. and Mrs. Lowell Pendleton and children, Mr. and Mrs. Charles Mixon, Connie and Len, Mr. and Mrs. Charlie France and Susan, Mr. and Mrs. Odell Upchurch, Mr. and Mrs. Olaf Sivage and family, Mr. and Mrs. Sam A. Thomas and children and Mrs. Homer E. Matthews.

Tuesday night the Order of the Eastern Star enjoyed Friendship night in their chapter. Mrs. Demarious Thomas, Worthy Matron, welcomed members from Pampa, Miami and Wheeler. The officers of the local chapter presented a very inspiring program.

At the close of the evening, delicious refreshments were served by the committee in charge.

Thursday night in Fellowship Hall of the First Methodist Church a community covered-dish was given, honoring the employee's of the Southwestern Public Service, who are leaving soon, to make their homes at other places. Rev. A. W. Cooper acted as Master of ceremonies. Those who are leaving, attending, were Messrs. and Mmes. Allen J. O'Brien, Odell Upchurch, Richard Dyson and family Charlie France and Susan, Warren Witt, and Aaron Phillip, Charles Mixon and children, Sam A. Thomas, Jr. and family, Arthur W. Carmichael and Homer Matthews.

Rev. Cooper introduced new families, present, who have moved into Mobeetie they were Mr. and Mrs. John Boyd, Mr. and Mrs. Boyd Kennedy and Mr. and Mrs. Dub Hounhin and son.

The Blue Bonnet Study Club met Thursday in the home of Mrs. Aubrey Ruff, for a program on Unusual Characters.

A short business session was conducted by Mrs. Murel J. Trout, president. Mrs. Grady W. Harris, who was leader for the program, conducted roll and gave several character sketches. Mrs. E. E. Johnston presented the subject MIRACLE AT THE IRON CURTAIN. Two guests were present.

Mrs. John Boyd and Mrs. Dub Houchin. Members enjoying the hospitality of Mrs. Ruff were Mmes. Grady W. Harris, L. T. Field, Charles Mixon, Jim Hthaway, Sam A. Thomas, Sr., E. E. Johnston, Tracy Willis, Henry Flanagan, Murel J. Trout and Homer E. Matthews.

Daughters of Mr. and Mrs. Vernon Hooker were hostesses recently to their class mates in a slumber party in their home.

Those enjoying the occasion were Misses, Kaye Quarels, Betty Kirkland, Nancy Kirkland, Glenna Patton, Lovella Patton, Wileta Sims, Arica Corcoran, Janie Bar-

ton, Mary Beck Keller, Donna Risner, Joyce, Inez and Ste H. Mr. and Mrs. R. A. business callers in P day last week.

Cecil Seitz of Knox several days last week parents, Mr. and Mrs. Mrs. C. J. Trusty of Mrs. Jack Crump of ed Mr. and Mrs. M. S. nesday.

Mrs. Bryan Simpson Gene Gudgel visited Mrs. Dalton Scribner Sunray, Wednesday.



Your key to Blue Chip value

# Why pay more for less?

Now the all-new Blue Chip GMC trucks underprice competition—and still lead in years-ahead features and styling.

Why pay more for less?

See us today!

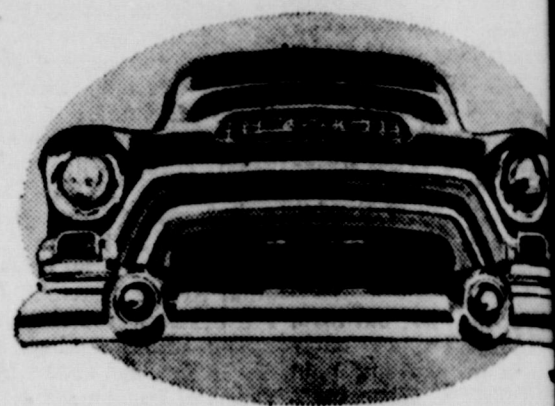

See us, too, for Triple-Checked used trucks

**NASH APPLIANCE & SUPPLY CO.**

Wheeler, Texas

## To Remind You That You Can Still Save 2 Percent On Your 1955 Taxes If You Pay During November

The Commissioner's Court of Wheeler County has authorized the Tax Collector to give the discount on all taxes as provided by the legislature as follows:

**2% IF PAID DURING NOVEMBER, 1955**

**1% IF PAID DURING DECEMBER, 1955**

This discount is on all state and county taxes that are collected by the County Tax Collector and applies to all common School District Taxes collected at this office.

**Thurman Rives**

TAX ASSESSOR-COLLECTOR OF WHEELER COUNTY

# BUSINESS AND PROFESSIONAL DIRECTORY

**Gene Hall**  
Bookkeeping, Tax Returns  
Real Estate  
Dial 4001 Wheeler, Texas

**AUCTIONEER**  
SHELBY PEVITT  
Will cry your sale  
any time or place  
Phone 3561 — Wheeler, Texas

Protect Children's Health  
GIVE THEM  
**BORDEN'S**  
Fine Dairy Products  
**CHAPMAN DAIRY**  
Phone 2001 Wheeler

Representative  
Canadian Valley  
Production Credit  
Association's  
IS IN THEIR  
Wheeler Office  
EACH  
Thursday

**C. J. MEEK**  
AGENT  
**INSURANCE**  
Nite Ph. 3881, Day Ph. 2221

**DR. JOEL M. GOOCH**  
OPTOMETRIST  
207 N. Wall  
Phone 500  
SHAMROCK, TEXAS

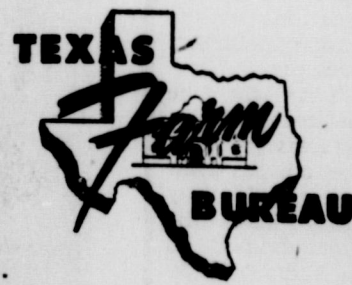

## Special Reopening

for **FARM BUREAU** members

(without the usual 6-month eligibility period!)

• For Those Not Now Enrolled in Blue Cross ...

here is your Opportunity

TO PREPAY HEALTH CARE COSTS

**Blue Cross** FOR YOUR HOSPITAL  
**Blue Shield** FOR YOUR DOCTOR  
**C.I.E.** (Catastrophic Illness Endorsement)

• AVAILABLE TO FARM BUREAU MEMBERS ONLY •

APPLICATIONS MADE NOW EFFECTIVE  
DATES October 15 to November 15 January 1, 1956 enrollment  
Phone Day 4561 Night 4781 THIS REOPENING RESTRICTED TO MEMBERS

**Wheeler County Farm Bureau**



# Chevrolet Shows Many New Features Friday, Nov. 4

emphasis on the sup-  
erformance and rankish  
contributed importantly  
breaking sales this year  
for 1956 its most  
new passenger cars.  
at Ware Chevrolet  
Friday, November 4  
models carry increased  
a fleet, more rugged  
and are offered in  
array of bodies ever  
by the company.  
low-price is a four-  
sport sedan. This car  
center pillar in  
area and is fashioned  
styling zest that  
Chevrolet sport coupe a  
of the automobile mar-  
Also introduced for  
are nine-passenger  
bringing the Com-  
number of 1956 bodies  
interest to buyers is  
in horsepower extend-  
the six-cylinder engine  
setting V8. The new  
rate at 140 horsepower.  
Turbo-Fire V8 which  
all-time record at Pikes  
September, develops 205  
outstanding safety  
the 1956 Chevrolet line  
availability of seat belts  
harness improved.  
aimed headlights and  
door locks to minimize  
ability of doors being  
by shock or collision.  
lock design includes  
of the door portion of  
which overlaps another  
the striker mounted on  
pillar. The overlap is  
to prevent disengagement  
two parts in event of a  
paint schemes are offered  
with the increased color  
ness of car buyers. Choice  
black to a newly de-  
mentation in beige and  
and two-toning gives each  
price-guaranteed series an  
pattern. Ten solids and  
stone combinations are  
this year.  
trim ideas are evident in  
as well as the exterior  
as the exterior treatments.  
shades are new. In a  
of options each  
will have a "standard" in-  
two-tone trim. A wide  
other harmonizing in-  
will be available on an op-  
basis.  
1956 Chevrolet the grille  
er, lattice-work design and  
of staunchness and beauty  
by a heavier chromium  
bar. Fender lines at the  
are higher and straighter.  
of plane is flatter and ex-  
tends inches farther forward  
to meet the grille.  
ation molding sweeps a-  
sides of the 1956 bodies  
the low, ground-grip-  
of the cars. Head-  
lamps are more pronounced.  
lamps are square and set  
the reshaped bumpers.  
line fillers is concealed by  
red rear left tail lamp.  
year's 19 models compare  
available at the start of  
production.  
face of the two sixes of dif-  
horsepower that more pre-  
the 1955 line, six-cylinder  
will be concentrated on one  
horsepower engine with an 8  
compression ratio. This en-  
may be coupled with either  
overglide automatic trans-  
or the manual shift.  
ditional economical, valve-

in-head design, the new six is equipped with a high lift camshaft, hydraulic valve lifters and extra alloy exhaust valves which are adjoined to minimize the build-up of deposits. The new engine provides even better performance than its predecessors. Gasoline mileage has also been improved.

V8 refinements include a new high lift camshaft which results in more power for the regular Turbo-Fire Powerglide engine and the Super Hydraulic valve lifters are standard on all eight.

Another high spot is a full-flow oil filter as an optional item. The filter is attached to the block and assures full filtering of lubricant to cylinder walls, bearings and other moving parts of the engine.

With a sport sedan to join an illustrious sport coupe and six station wagons, Chevrolet will be in a position to take full advantage of the so-called "suburban market" Like the coupe, the sedan in the Bel Air series receive luxury treatment.

The nine-passenger station wagons are built for complete use of the cargo area when the seating capacity is not required.

Optional equipment by Chevrolet. These include the gas-saving overdrive, power steering, power brakes and push-button control of seat adjustment and window lifts. Compact air conditioning mechanism that fits under the hood and tinted glass are other optional items on the list.

A host of mechanical improvements promise even more trouble-free service than previous models of the company. Rear engine mounts have been reformed for isolation of noise and vibration. An electric water temperature gauge replaces the former tube type. Enlarged exhaust cross-over passages will make for quicker warm-up in cold weather. Dual exhaust are extended to station wagons. New sealed beam headlamps give better illumination for roadside ditches and are standard on all cars. A precision headlamp aiming device is exclusive in Chevrolet's field.

Directional signals, formerly an extra cost item, are now standard equipment. The 12-volt ignition system pioneered by Chevrolet in the low-price field has been improved. Batteries carry a 36-month warranty instead of 21. Spark plugs have ribbed porcelain insulators that offer 25 per cent greater resistance to flash-over.

Arrangements to offer special kits containing factory-approved seat belts and shoulder harness components were announced by Chevrolet several weeks ago. The development followed an extensive review by company engineers of quality, strength of webbing, buckles and attachments. The approved devices, said Chevrolet, will exceed the specifications of the Civil Aeronautics Authority for aircraft seat belts.

Arrangements to offer special kits containing factory-approved seat belts and shoulder harness components were announced by Chevrolet several weeks ago. The development followed an extensive review by company engineers of quality, strength of webbing, buckles and attachments. The approved devices, said Chevrolet, will exceed the specifications of the Civil Aeronautics Authority for aircraft seat belts.

Arrangements to offer special kits containing factory-approved seat belts and shoulder harness components were announced by Chevrolet several weeks ago. The development followed an extensive review by company engineers of quality, strength of webbing, buckles and attachments. The approved devices, said Chevrolet, will exceed the specifications of the Civil Aeronautics Authority for aircraft seat belts.

Arrangements to offer special kits containing factory-approved seat belts and shoulder harness components were announced by Chevrolet several weeks ago. The development followed an extensive review by company engineers of quality, strength of webbing, buckles and attachments. The approved devices, said Chevrolet, will exceed the specifications of the Civil Aeronautics Authority for aircraft seat belts.

Arrangements to offer special kits containing factory-approved seat belts and shoulder harness components were announced by Chevrolet several weeks ago. The development followed an extensive review by company engineers of quality, strength of webbing, buckles and attachments. The approved devices, said Chevrolet, will exceed the specifications of the Civil Aeronautics Authority for aircraft seat belts.

Arrangements to offer special kits containing factory-approved seat belts and shoulder harness components were announced by Chevrolet several weeks ago. The development followed an extensive review by company engineers of quality, strength of webbing, buckles and attachments. The approved devices, said Chevrolet, will exceed the specifications of the Civil Aeronautics Authority for aircraft seat belts.

Arrangements to offer special kits containing factory-approved seat belts and shoulder harness components were announced by Chevrolet several weeks ago. The development followed an extensive review by company engineers of quality, strength of webbing, buckles and attachments. The approved devices, said Chevrolet, will exceed the specifications of the Civil Aeronautics Authority for aircraft seat belts.

Arrangements to offer special kits containing factory-approved seat belts and shoulder harness components were announced by Chevrolet several weeks ago. The development followed an extensive review by company engineers of quality, strength of webbing, buckles and attachments. The approved devices, said Chevrolet, will exceed the specifications of the Civil Aeronautics Authority for aircraft seat belts.

## Sport Sedan Makes Bow with 1956 Chevrolets

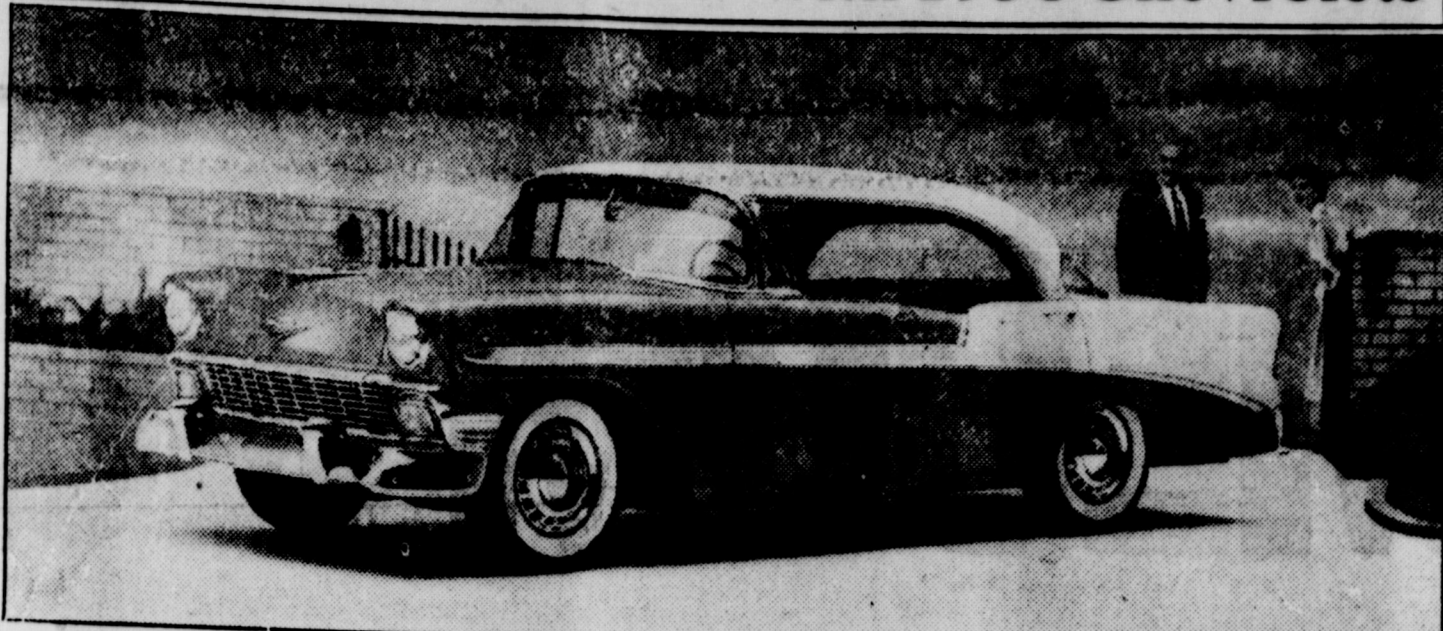

Reminiscent of the sport coupe which Chevrolet introduced with such sensational success in 1950, a sport sedan makes its debut along with the company's other new models. Elimination of the center pillar in the window area adds smartness as well as un-

excelled visibility. The hardtop sedan will be available in the Bel Air (above) and "Two-Ten," two of three price-graduated series of cars offered by Chevrolet for '56. Engine choices include two more powerful V8's and one 6. The "Super Turbo-Fire V8" develops 205 h.p.

## CHARLES ADAMS GETS AWARDS

Charles Adams, son of Mr. and Mrs. Walter Adams, formerly of Wheeler, was presented the God and Country Award in Scouting Sunday, September 25, according to an announcement received this week by The Times.

The presentation was made at a special service during the morning worship at the Chapel, Nebraska, Methodist Church. Rev. Lowell D. Jones, pastor of the church, made the award. The God and Country badge is a highly prized award with only about one out of 500 Boy Scouts receiving it.

Charles also received his Eagle Scout award at the Annual Recognition Dinner held on Sunday, October 9. There were 19 Eagle Scout awards presented at this dinner.

Wheeler's Complete Drug Store  
Wheeler Drug. If it is available, we have it.

### ON THE RECORD

OL—James Hinkle et al to D. L. Hale 9-3-55 SW $\frac{1}{4}$ NW $\frac{1}{4}$  Sec 44 Blk 24  
AOL—D. L. Hale to O. J. Walker 9-21-55 NW $\frac{1}{4}$  Sec 44 Blk 24  
AOL—O. J. Walker to A. E. Workman et al 9-30-55 NW $\frac{1}{4}$  Sec 44 Blk 24  
D—Sam Risner et ux to C. L. Markham 10-18-55 Lot 13 Blk 12 Allison  
D—C. W. Mitchell et ux to Jess Moore 10-19-55 80x120' W $\frac{1}{2}$ NE $\frac{1}{4}$

Sec 4 T&NO Ry Co Survey  
D—M. Reynolds to Glenn Rose Thomas, Jr 3-19-55 Lot 3 Blk 1 Shamrock, Lincoln Addn  
ROL—Consolidated Gas Util Corp to Olen Davis et ux 10-24-55 E $\frac{1}{2}$ SW $\frac{1}{4}$  & SW $\frac{1}{4}$ SW $\frac{1}{4}$  61 Blk 23  
ROL—Consolidated Gas Util Co. to H. S. Sims 10-24-55 EISE $\frac{1}{4}$  & SW $\frac{1}{4}$ SE $\frac{1}{4}$  Sec 69 Blk 17  
MD—Lyle Holmes to E. A. Williams 10-19-55 Sec 23 Blk 17  
ROY D&D—C. R. Carpenter et ux to W. E. Rainwater et ux 10-22-55 Surface Sec 95 Blk 23 &  $\frac{1}{4}$  of 1/8 Int NE $\frac{1}{4}$ &SW $\frac{1}{4}$  Sec 95

Blk 23  
ROL—Phillip Petroleum Company to D. N. Massay et ux 9-28-55 NW $\frac{1}{4}$  Sec 8 Blk 24  
—Charles J. Mixon Jr et ux to S. W. Williams et ux 10-21-55 W130' Lots 4, 5, 6 Blk 3 Mo-beetie, Blasdel Addn.  
LEASE—Frank Caswell et ux to Phillips Pet Co. 8-24-55 Pt NW $\frac{1}{4}$  Sec 4 T&NO Ry Co Sur  
D—Charles W. Ferguson et ux to Ed R. Wallace 8-22-55 E $\frac{1}{2}$  Sec 48 & 430 ac Sec 31 Blk 23 exc mins Sec 48

## BROWN & HINKLE, INC.

- GENERAL SHEET METAL WORK
- HEATING & AIR CONDITIONING
- COMMERCIAL REFRIGERATION

SALES & SERVICE

Phone 4-7421 — Pampa, Texas

MALCOLM E. HINKLE—Owners—PAUL N. BROWN



Here Friday and  
ready to roll!

The hot one's  
even hotter!

THE '56 CHEVROLET BEL AIR SPORT SEDAN—above is a beautiful Chevrolet's bigger, bolder look. Four doors and no sideposts in this one—di

# the '56 Chevrolet

New models—all with bold new Motoramic Styling. More models—including two new 4-door hardtops and two new 9-passenger station wagons. New excitement under the hood—up to 205 horsepower and 9.25 to 1 compression ratio. This—remember—is the car that broke the Pikes Peak record in a history-making, pre-production trial. Come on in, look it over and try it out!

They're sitting in our showroom right now champing at the bit. For these '56 Chevrolets were born with an urge to go places! Look at that bigger, wider, more massive grille. Follow that lower speedline of chrome back to those sassy, high-set taillights (the one on the left swings down to uncover the gas cap!)

V8 or 6—19 Models in 3 Series Any kind of model anyone could want! Your choice of the new "Blue-Flame" 6 with 140 h.p. and new higher compression or Chevrolet's record-breaking V8 power ranging up to a new high of 205 h.p. and 9.25 to 1 compression ratio! Automatic, and comfort and safety features? Chevrolet offers all of them. Come, drive the '56 Chevrolet!



## WARE CHEVROLET COMPANY

WHEELER, TEXAS

## Tired... Nervous...

### EASY PREY TO MINOR ILLS

Nutritional experts reveal vitamin losses in cooked foods plus faulty diet may be seriously undermining your energy, strength, and resistance, making you feel on edge—affecting your appetite—spoiling your sleep—because your body is vitamin and iron starved.

These symptoms if due to a vitamin deficiency occur with the daily intake of vitamins B1, B2, and iron.

How you can stop chronic Vitamin & Iron starvation TODAY... feel like a new person!

Supplement your diet every day with just one High-Potency Bexel Capsule. Just one of these wonderfully strengthening capsules give you its full vitamin and iron content nature's foods before cooking:

- 1 quart of pasteurized milk
- 4 oz. of fresh orange juice
- 1/2 lb. of lean bacon
- 1 lb. of lean pork
- 1 lb. of green string beans
- 1/2 lb. of ham
- 1/2 lb. of butter

Penny for penny... you get more value in high-potency

## BEXEL

SPECIAL FORMULA VITAMIN CAPSULES

Wheeler Drug Store





# BEAT ESTELLINE



# HOMECOMING GAME

## FRIDAY, NOVEMBER 4

Nicholson Field

Wheeler, Texas

Kickoff at 8:00 p.m.

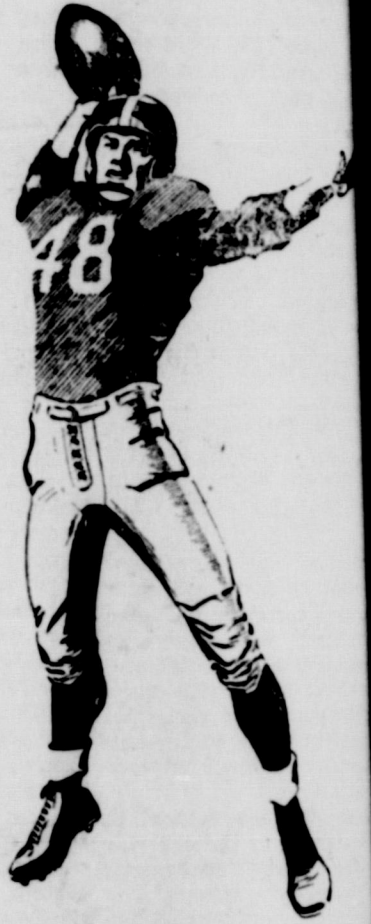

### Mustang Record

Mustangs	6	Canadian	13
Mustangs	25	Erick	21
Mustangs	38	Quitaque	0
Mustangs	31	Silverton	7
Mustangs	6	Price College	27
Mustangs	27	Turkey	0
Mustangs	58	Lakeview	0

The Mustangs are undefeated in Conference play and with a little extra help and support they may be able to win the district Championship of District 2B. Estelline and Matador alone stand between them and this goal. Let's All get out and help the Mustangs win.

You Have Done A Good Job. —  
Keep Up The Good Work.

Half-Time activities will include the crowning of the football Queen by the three team captains, Roger Topper, Jim Porter, and Francis Pride. The Queen will be named from this list of contestants Friday night. The remainder of the list will be her attendants. Candidates are: Misses Sharon Beaty, Peggy Pride, Sharon Green, Jeraldine Cox, Sue Gaines, Sandra Richardson, Fredia Pond, and Shari Gail Lee. The Wheeler Band will also have a special number for the occasion.



### Bear Cub Record

Estelline	14	Vernon	
Estelline	0	Price College	
Estelline	14	Lakeview	
Estelline	0	Matador	
Estelline	20	Turkey	
Estelline	24	Quitaque	



Block that KICK

The following Firms and Individuals sponsored this ad to help boost the Mustangs to victory in their Homecoming Game here Friday night, November 4, 8 p.m., at Nicholson field.



- Wheeler Locker
- Ware Chevrolet Co.
- Gene Hall
- Wheeler Abstract
- Wheeler County Produce
- Wheeler Gas Co.
- Wheeler Radio and Refrigerator Service
- Wheeler Times
- Service Cleaners
- Shamrock Products
- Thomas Garage
- Title Abstract
- Owens Service Station
- Lowell's Service Station

- Ernest Lee Hardware
- Johnson-Burton Motor Co.
- Hibler Implement Co.
- Percy's Garage
- Chapman's Service Station
- J-Lee Dept. Store
- DeLuxe Cleaners
- Mr. and Mrs. Joe Rogers
- Cicero Smith Lbr. Co.
- Garrison Service
- City Drug Store
- Hoor's Cafe
- E. D. "Dick" Guynes
- Griffin Service Station
- Bogin Griffin and Al



Home |  
The Voice of  
Wheeler Co.  
XXII  
Footi  
Titati  
Oscar E.  
Mrs. R. H.  
the proud  
Wesley  
the Wheel  
man has  
Diane, is  
and Mrs.  
grandson  
Meek of Mr.  
Mrs. Frank  
Eisenhower  
and last  
lived a thin  
lives.  
Mrs. H. A.  
Chif. visit  
Mr.  
and C. W.  
of their nie  
Beck and  
Pampa, w  
Mrs. W.  
No. are th  
lady daugh  
Mrs. Dece  
son, eldes  
Mrs. Jim B  
Beck and  
Miss B  
were  
Mr. and  
edy.  
gasts in  
write Bart  
Waylan  
Mr. and  
family.  
Bemie Ba  
Whitboro  
Mrs. Orv  
Pampa a  
er of Ama  
in the  
E. and M  
Robison  
the early 1  
A. Burch  
mar-in-law  
Ponds. Ch  
in the  
L. E. I  
D. Sac  
Friday.  
Gale Gal  
Shelton  
Antonio.  
Grand Cl  
Eastern  
the votin  
Berle Cho  
served as  
our also  
Galmot  
there.  
Vernon F  
from Ama  
a visiting  
eter. Mr.  
Mrs. J.  
were S  
in the he  
Mrs. Burke  
Mrs. R.  
ner gue  
of his  
S. Beck  
Walter C  
last v  
Calif.  
wks wit  
in-law,  
Coward.  
and Mrs.  
and Dian  
gasts in  
Jack  
Beck of  
ents, Mr.  
and oth  
Saturda  
and Mrs.  
mother.  
Shamr  
ntly. H.  
Lada Ree  
Methodis  
Reed is  
College.  
nized t  
Mrs. Ott  
side his  
O. H.  
Mrs. Joy  
Mrs.  
Pampa  
Reed.  
Mrs. R.  
Reyno  
Wheeler  
neumoni  
and Mi  
Sunday  
and Mrs.  
ater, ar  
Bob Hilt  
Reynol  
and M  
last w  
Arlie  
Amarill  
week in  
ter. Mr  
itt.  
Luda  
Wedn  
daughte  
underwe