

## New Officer For Wheeler County

Herk Atkins of Mobeetie was appointed as deputy sheriff in Wheeler county on Wednesday, October 5, according to an announcement made to The Times this week by Sheriff Bus Dorman. Mr. Atkins is no stranger in this part of the county having lived near Sweetwater, Okla., for several years while in high school then moving to the Mobeetie community where he and Aubrey Ruff have operated a grocery store for the past several years.

## KIWANIS CLUB ELECTS NEW 1956 OFFICERS

At a recent meeting of the Wheeler Kiwanis Club and nominating Committee proposed the names of C. J. Meek, president; Frank Wofford, vice president; Earl Brown, second vice president; Percy Farmer, Lewis Lancaster, and Earl Brown, directors. The membership followed their lead and elected all to the office for which they had been nominated.

## SISTER LOCAL WOMAN PASSES

Mrs. Cora Smith of Bronson, Kans., sister of Mrs. Bertha Barr of this city passed away Sunday October 9 in a hospital at Pittsburg, Kansas.

## CALENDAR OF THE WEEK

- THURSDAY, OCTOBER 13** - Thursday Review Club, hostesses, Mrs. Adrian Risner, Progressive Study Club, hostesses Mrs. Roy Bailey and Mrs. Ebb Farmer
- FRIDAY, OCTOBER 14** - Football - Mustangs vs. Turkey, there
- SATURDAY, OCTOBER 15** - 5th grade apron sale - in front of J-Lee Dept. Store
- SUNDAY, OCTOBER 16** - Scout Leaders meet at camp Ki-O-Wah, Barbeque
- MONDAY, OCTOBER 17** - Legion and Auxiliary meet at Legion Hall

**NOTICE**  
The Fifth Grade of the Wheeler Schools will hold an apron sale in front of the J-Lee Department Store on Saturday, October 15. Proceeds of the sale are to be applied to the Prince and Princess fund of the Fifth grade class.

## Taxpayers Can Save By Paying in October

Taxpayers are reminded they can save three per cent by paying their tax bills in the month of October.

## 4-H CLUB STEER SHOWN AT STATE FAIR IN DALLAS

Joe Richard Hyatt, son of Mrs. Cora Hyatt, will show a fat steer in the commercial heavy weight division at the State fair in Dallas. He is the only Wheeler Co. 4-H Club boy to show there this year.

## USE YOUR LOCAL LIBRARY MONTH

The Month of October 1955 was proclaimed last week by Mayor Forrester as "Use Your Local Library Month."

The Month of October 1955 was proclaimed last week by Mayor Forrester as "Use Your Local Library Month."

Borrowers cards are only a dime each and you may borrow as many as three books at a time on them. Books are now loaned for a period of two weeks.

## BOOKS NEEDED FOR LIBRARY

An appeal for books for the Wheeler Library has been made again by the committee in charge, with the hope that all residents will be contacted during the month which is Library Month in Wheeler.

## FUND TO BUY J. SHERFIELD HOUSE STARTED

A movement has been started by the Sayre, Okla., business firms to raise money to replace the home of James F. Sherfield which was blown away last spring in the storm which struck the state line at Sweetwater creek.

## MUSTANGS LOSE TO PRICE-27-6

Coach Atwell's Mustangs lost to the Price Cardinals 27 to 6 last Friday night at the Cardinal Field in Amarillo.

## 29,540 ACRES COTTON SEEDED

Cotton measurement has been completed in Wheeler County wherein it was found that Wheeler County planted 29,540 acres this year against an allotment of 30,473 acres.

## HOSPITAL NOTES

- PATIENTS ADMITTED**  
Mrs. Charlie Parker, Allison, September 25  
Mrs. L. L. Jones, Allison, October 5  
Mrs. W. V. Overturf, Magic City, October 5  
Sam Risner, October 6  
Sanford Miller, October 6  
Mrs. N. L. Baumgardner, Mobeetie, October 7  
Mrs. Charlene Rainey, Shamrock, October 7  
Mrs. G. Cowan, Mobeetie, October 7  
Ronny Barton, Mobeetie, October 8  
Ricky Barton, Mobeetie, October 8  
Mrs. Susie Cowden, October 9  
Jobe Cook, October 9  
Glennis Markham, Canadian, October 9  
Sharon Jones, Allison, October 9  
S. P. Britt, October 10  
Mrs. M. L. Gierhart, Shamrock, October 10  
Mrs. Guy Holiday, Mobeetie, October 10  
Mrs. F. H. Robison, Shamrock, October 10  
Mrs. E. L. Fowler, Jr., Sweetwater, October 10  
Kathy Sims, Mobeetie, October 11

## Births

- Mr. and Mrs. F. L. Robison of Shamrock announce the arrival of a bay daughter born October 10 in the Wheeler hospital.
- Mr. and Mrs. E. L. Fowler, Jr., of Sweetwater announce the arrival of a baby girl born October 10 in the Wheeler Hospital.
- Mr. and Mrs. Vernon Sivage and children of Hays, S.D. returned to their home Wednesday after having spent several days here visiting Mr. and Mrs. Nig Clark and Mr. and Mrs. Cliff Sivage and Palmer and Mr. and Mrs. Harold Sivage.
- Mr. and Mrs. Bill Robertson, Borger, were visitors in the homes of their parents, Mr. and Mrs. W. Hooker, and Mrs. Bessie Robertson.

## FLOWER SHOW SWEEPSTAKES TO MRS. MOORE

Mrs. Spud Moore was sweepstakes winner in the Fourth Annual Flower Show of the North Wheeler County Garden club held in the Pennington building in Wheeler last Saturday.

## CARNIVAL WILL BE OCTOBER 31

A Halloween School Carnival will be held in the Wheeler Gym on October 31 under sponsorship of the Wheeler Parent-Teachers Association.

## COUNTY MAN TO HEAD GROUP ON REFUGEE RELIEF

The appointment of Arval Montgomery Editor of the "Shamrock Texan" as local representative for the Governor's Committee for Refugee Relief Program has been announced by John H. Winters, Committee chairman.

## DEPOSITS GAIN IN TWO BANKS

Healthy financial condition of North Wheeler County is reflected in quarterly reports of condition of the area's two banking houses.

## COUNTY HEALTH OFFICER GIVES VACCINE REPORT

A report on the Salk Polio inoculation program in Wheeler county was made this week by Dr. O. M. Roberts, county health officer.

## LAST RITES FOR E. A. ROWELL

Funeral service for E. A. Rowell farmer and rancher of near Wheeler were held at the First Baptist Church in Silverton, Texas, September 30.

## Girls State Report To Be Made October 17

In a regular meeting of the American Legion and Auxiliary which will be held Monday night October 17, at the American Legion Hall, Miss Karen Barker of Briscoe will give a talk on her trip to Austin which was sponsored by the Auxiliary.

## Fire Prevention Week Activities

The Wheeler Fire Department held an inspection at the Paymaster Gin in order to acquaint on the location of high voltage circuits and the use of fire fighting materials inside the gin should the occasion arise.

## COMING ACTIVITIES OF Church of Christ

On Thursday night of this week the Church of Christ membership are holding a farewell party at the church honoring the Lowell Pendletons and the Clyde Ayres families.

## Wheeler Fire Dept. Answers Call On 152

Monday afternoon of this week the Wheeler Volunteer Fire Department answered an alarm which sent them five miles west of town on a butane transport fire.

## Wheeler Fire Dept. Answers Call On 152

Monday afternoon of this week the Wheeler Volunteer Fire Department answered an alarm which sent them five miles west of town on a butane transport fire.

## Wheeler Fire Dept. Answers Call On 152

Monday afternoon of this week the Wheeler Volunteer Fire Department answered an alarm which sent them five miles west of town on a butane transport fire.

## Wheeler Fire Dept. Answers Call On 152

Monday afternoon of this week the Wheeler Volunteer Fire Department answered an alarm which sent them five miles west of town on a butane transport fire.

## Wheeler Fire Dept. Answers Call On 152

Monday afternoon of this week the Wheeler Volunteer Fire Department answered an alarm which sent them five miles west of town on a butane transport fire.

## Wheeler Fire Dept. Answers Call On 152

Monday afternoon of this week the Wheeler Volunteer Fire Department answered an alarm which sent them five miles west of town on a butane transport fire.

**THE WHEELER TIMES**

Published Every Thursday at Wheeler, Wheeler County, Texas, by Cooper, Slemmer & Montgomery

Entered as second-class matter, December 18, 1933, at the postoffice at Wheeler, Texas under act of March 3, 1879.

Chas. Slemmer — Editor-Manager  
Charlotte Pond — Society Editor  
Jimmy Goad — Printer  
Kearby Weatherly — Apprentice

MEMBER  
Panhandle Press Association



NATIONAL EDITORIAL ASSOCIATION  
REGULAR MEMBER

**Subscription Rates**

3 Months ..... 75c  
6 Months ..... \$1.25  
1 Year ..... \$2.00

In Wheeler, Beckham and Hemphill Counties Everywhere Else

2 Months ..... 85c  
6 Months ..... \$1.50  
1 Year ..... \$2.50

**Advertising Rates**

National Rate 49c Column Inch  
Local Rate 40c Column Inch  
Classified See Want Ad Page

**NOTICE TO PUBLIC**

Any erroneous reflection upon the character, standing or reputation of any person, firm or corporation, which may appear in the columns of this paper will be gladly corrected upon due notice being given to the Editor personally at the office at Wheeler, Texas.

**LEGAL NOTICE**

NO. 1093

ESTATE OF HUBERT N. ROACH, DECEASED In The County Court Of Wheeler County, Texas

NOTICE TO CREDITORS OF THE ESTATE OF HUBERT N. ROACH, DECEASED.

Notice is hereby given that original letters testamentary upon the estate of Hubert N. Roach, deceased, were granted to me, the undersigned, on the 19th day of September, 1955, by the County Court of Wheeler County, Texas. All persons having claims against said estate are hereby required to present the same to me within the time prescribed by law. My residence and Post Office address are Shamrock, Texas, Wheeler

ESTELLE ROACH

Executrix Of The Estate Of Hubert N. Roach, Deceased.

42-3tc

Mr. and Mrs. J. H. Close and daughters of Stratford visited over the week end with Mr. and Mrs. W. A. Goad, Sr., and other relatives.

NOW thru OCT. 23 DALLAS

**STATE FAIR OF TEXAS**

- featuring
- THE PAJAMA GAME
- CHITWOOD AUTO BAREDEVILS
- AUTOMOBILE SHOW
- COTTONBOWL FOOTBALL
- FARM IMPLEMENTS
- DR. PEPPER THEATRE
- FAMILY OF MAN
- PAN-AMERICAN LIVESTOCK
- FASHION ROUND-UP
- AGRICULTURAL BIG TOP
- FOODS SHOW
- COLOR TELEVISION
- ICE CAPADES

and much more!

**ON THE RECORD**

AOL—William K. Davis to W. F. Nuss, Jr. 9-19-55 NE $\frac{1}{4}$  Sec 56 Blk 24

OL—J. N. Porter et ux to Elbert Kesler 8-24-55 Sec 38 Blk A-8

D—Lonnie Francis Kelley et al to F. H. Davidson 10-1-55 W $\frac{1}{2}$  Sec 1 Cert 327 B&B Sur exc mins, N200 acres

D—J. H. Kelley et al to F. H. Davidson 10-1-55 W $\frac{1}{2}$  Sec 1 Cert 337 B&B Survey

OL—Mary Nona Pendleton et vir to Harry Wofford 9-20-55 S $\frac{1}{2}$  SE $\frac{1}{4}$  & NE $\frac{1}{4}$ SE $\frac{1}{4}$  and SE $\frac{1}{4}$ SW $\frac{1}{4}$  Sec 8

AOL—Harry Wofford to Gulf Oil Corp 9-20-55 S $\frac{1}{2}$ SE $\frac{1}{4}$  & NE $\frac{1}{4}$ SE $\frac{1}{4}$  and SE $\frac{1}{4}$ SW $\frac{1}{4}$  Sec 8 Blk 27

SHERIFFS D—F. J. Poe et al to C. A. Morgan 10-4-55 N $\frac{1}{2}$  Sec 89 & E $\frac{1}{2}$  Sec 90 Blk 13

ROW—G. W. Berry et ux to County of Wheeler 8-16-55 E40' of S60 ac of SW $\frac{1}{4}$  Sec 2 J Point-event Survey

D & ASSIGN—Shell Oil Co. to Shell Canadian Exploration Co. 10-1-55 W $\frac{1}{2}$ NW $\frac{1}{4}$  & SE $\frac{1}{4}$ NW $\frac{1}{4}$  Sec 52 Blk 24

OL—Park Templeton Grimes et al to Teel Production Company 9-20-55 NW $\frac{1}{4}$  Sec 97 Blk 17

D—M. Reynolds to Jimmie Joe Evans 2-16-54 50'x150' Sec 45 Blk 17

CD—Wheeler Cemetery Assn to Mrs. Stanley Green 10-6-55 S $\frac{1}{2}$  Lot 3 Blk E-8 Wheeler Cem First Add

RELEASE—Perina C. Hill et al to Odessa McKay et al 9-16-55 33.65 ac Sec 25, Sec 36 & 10 ac Sec 37 Blk A-4; E $\frac{1}{2}$  Sec 72 Blk M-1 exc N120.9 acres

**FREE PAMPHLET AT POST OFFICE**

Helpful facts about wrapping and shipping packages are contained in a well illustrated pamphlet "Package and Wrapping for Mailing" available free at the Wheeler Post Office October 15, 1955, Postmaster Virgil Jamison, announced today.

A new publication excerpted from the Postal Manual, this pamphlet describes the types and sizes of cartons best suited for outer and inner shipping containers; gives details for the internal protection for goods being shipped; lists hints on wrapping chinaware, stemware, framed pictures, books, and other goods; and gives instructions for making various types of parcels to insure the quickest possible delivery.

Written instructions are highlighted by numerous illustrations showing how to wrap and tie packages securely. Drawings of various types of containers and boxes and the best way to use protective material to guard goods against breakage are also used.

The Postmaster emphasized that much of the delay in delivery of parcels, particularly at Christmas, and most of the damage enroute is due to lack of knowledge of basic rules to follow in mailing packages.

"I have patrons of the Wheeler Post Office will avail themselves of free pamphlets, which will answer most of their mailing questions, demonstrate the best methods of packing goods, and help the postal employees throughout the nation in their important work of moving the huge volume of Christmas parcels," Mr. Jamison said.

**Miracle of Color TV To Be Seen at Fair**

Thousands of Texans will see the electronic miracle of color television for the first time at the 1955 State Fair of Texas, Oct. 7-23. A number of "live" programs will be produced each day in the color TV studios in the Agriculture Building, adding up to a total of almost 100 hours of programming.

In addition to local programs presented by the two Dallas, TV stations, the State Fair will present the daily program, "Color Kaleidoscope," over a "closed circuit," which can be picked up only on the giant movie-size screen in the General Exhibits Building, and on all the dozens of color TV sets around the fairgrounds.

Mr. and Mrs. Clarence Robison spent Friday night and Saturday at Frederick, Okla., visiting with Mrs. Robison's brother, Lloyd Cole and family. They all watched the Texas Oklahoma football game on TV at the Cotton Bowl Saturday.

Enjoy a delicious toasted Sandwich and refreshing soda at our fountain. Wheeler Drug. ttc

**BIRTHDAY KISS FROM 81 TO 101**



PETER BESTLER, 81, a "youthful friend," plants a kiss on the nose of Mrs. Anna Ostwalt at a luncheon in her honor on her 101st birthday in Los Angeles. Mr. Bestler is a past commander of the Theodore Roosevelt Camp, United Spanish War Veterans. (International)

**LEGAL NOTICE**

**NOTICE TO BIDDERS**

Bids will be received and opened by THE CITY COUNCIL OF THE CITY OF WHEELER, TEXAS, until noon on the 28th day of October 1955, for the purchase of a gasoline powered motor grader of not less than 50 horsepower, equipped with scarifier, and 14 foot blade, all power controlled, f.o.b. Wheeler, Texas. The Council reserves the right to reject any and all bids. R. H. FORRESTER, Mayor 44-2tc

Harmark Greeting Cards — for every occasion, Wheeler Drug. ttc

**Dr. R. J. Madsen**

Optometrist  
Cliff Weatherly Office  
Office Hours — Sat. 9 to 9  
For Appointments Call

H. F. GRIDER, Jeweler  
Wheeler, Texas

**Locals**

Sunday guests in the home of Mrs. Anna Ostwalt were Mr. and Mrs. C. L. Crafton and son of Pampa; Mr. and Mrs. Gene Smith and daughters of Amarillo; Glen Gaines

of Pampa; and the Lem Gaines family.

Sonny Robison of Socorro, N. M., visited in the home of his grandparents Mr. and Mrs. Clarence Robison last week end.

Mr. and Mrs. C. L. Crafton and son and Glen Gaines all of Pampa

visited recently in the Mr. and Mrs. Lem Gaines

Robert Ray Richardson was in Wheeler on Tuesday of last week and his uncle, Jim Richardson while here.

Newspaper Advertising

**BUSINESS AND PROFESSIONAL DIRECTORY**

**Gene Hall**  
Bookkeeping, Tax Returns  
Real Estate  
Dial 4001 Wheeler, Texas

**AUCTIONEER**  
SHELBY PETTIT  
Will cry your sale any time or place  
Phone 3561 — Wheeler, Texas

Protect Children's Health  
GIVE THEM  
**BORDEN'S**  
Fine Dairy Products  
**CHAPMAN DAIRY**  
Phone 2001 Wheeler

Representative  
**Canadian Valley**  
Production Credit  
Association's  
IS IN THEIR  
**Wheeler Office**  
EACH  
Thursday

C. J. MEEB  
AGENT  
**INSURANCE**  
Nite Ph. 3881, Day

DR. JOEL  
GOOCH  
OPTOMETRIST  
207 N. W. 2  
Phone 800  
SHAMROCK, TX



The Humble Research Laboratory in Houston.

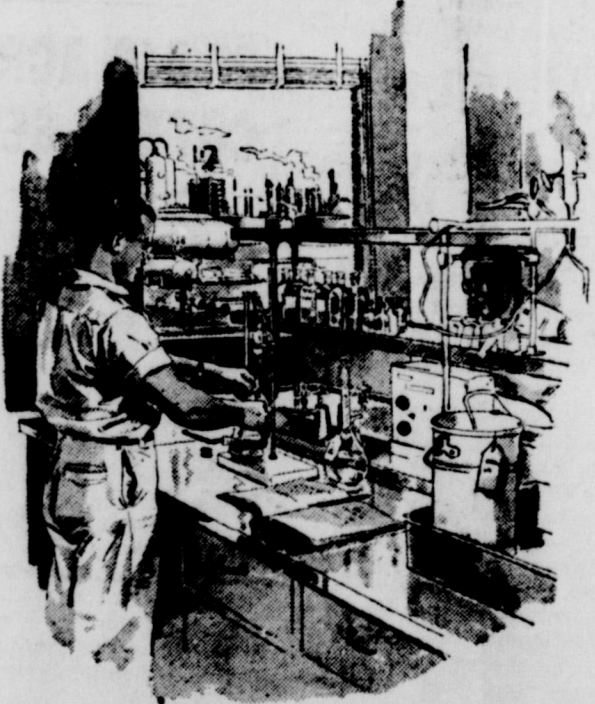

Inside the Research Laboratory at Humble's Baytown, Texas, Refinery.

**Research Paces Oil's Progress**

There are three reasons why America's petroleum industry has been able to supply the ever-increasing demand for energy called for by our mechanized way of life: 1, it has fearlessly invested its capital in the hazardous search for oil and gas; 2, it has steadily expanded its facilities; and 3, it has conducted endless research to find better, more efficient ways to make the oil products America needs.

Research! That's the key to the petroleum industry's progress. And the Humble Company assures itself a place of leadership in this field with two great research laboratories.

In the Humble Research Center in Houston scientists and engineers study all phases of finding, producing, and conserving oil and gas.

In the Research Laboratory at Humble's Baytown, Texas, Refinery, highly skilled technicians seek to develop new and better petroleum products, to improve those we already have, and to develop methods for making these products more efficiently.

Just as America's progress depends on oil, so oil's progress depends on research.

**Oil Serves You**  
**OIL PROGRESS WEEK**  
OCTOBER 9-15



**HUMBLE OIL & REFINING COMPANY**

**BROWN & HINKLE, INC.**

- GENERAL SHEET METAL WORK
- HEATING & AIR CONDITIONING
- COMMERCIAL REFRIGERATION

SALES & SERVICE

Phone 4-7421 — Pampa, Texas

MALCOLM E. HINGLE—Owners—PAUL N. BROWN

**MENU FOR SCHOOL CAFETERIA**

<b>MONDAY</b>	Vienna Sausage	Pickel Sticks
	Blackeyed Peas	Milk
	Butter	
	Fruit and Cookies	
<b>TUESDAY</b>	Chili	Carrot Sticks
		Milk
	Cherry Cobbler	
<b>WEDNESDAY</b>	Breaded Pork Chops	Green Beans
		Milk
	Butter	
	Pineapple Cake	
<b>THURSDAY</b>	Meat Loaf	English Peas
		Milk
	Butter	
	Banana Pudding	
<b>FRIDAY</b>	Creamed Ham (with Butter Cream Topping)	Combination Salad
	Bread	Milk
	Butter	
	Apricot Pie	

**SKIPPER ELSA TOURS GREECE**



ELSA MAXWELL, international party giver, dons a skipper's cap as she waves from the deck of the *Achilleus* at the start of her famous cruise from Venice to Greece and the Hellenic Islands. Her roster of guests includes 110 world-famous personalities who will study "classical Greece" and distribute clothing and medicine to children

**'54 Study Club Meets In Carroll Adams Home**

The '54 Study Club met on Tuesday, October 4th with Mrs. Carroll Adams as hostess.

Mrs. Johnny Johnson was in charge of the program on Civil Defense and gave points on safety in case of an Atomic attack and also ways to preserve food and water.

Members present were: Mrs. George Weems, Mrs. Amos May, Mrs. J. M. Montgomery, Mrs. H. B. Grider, Mrs. L. H. Davidson, Mrs. Johnny Johnson, Mrs. C. C. Crowder, Mrs. Leo Hubble, Mrs. Harold Sivage.

The next meeting of the '54 Study Club will be held on October 18th in the home Mrs. C. C. Crowder.

accepted employment with the Amarillo out in Sunset Village. Texas Company. Red is employed with the Southwestern Public Service there.

Mr. and Mrs. Charles Slemmer and daughter Mildred Ann spent Sunday in Amarillo visiting with their son and brother Bob.

J. E. Rogers, who has been employed with Cabot Carbon at Pampa, has accepted employment in Gruver.

Mr. and Mrs. Red Richerson and three girls have moved to

Newspaper Advertising Pays!

**WANTED!**  
**MEN TO TRAIN**  
**FOR REAL ESTATE APPRAISERS**  
 Age 21 to 60. Must be residents of this county two or more years. Competent appraisers receive \$325 to \$400 per month. Farm experience valuable.  
**Write Drawer H, Wheeler Times**

**Locals**

Bring your doctors prescriptions to Wheeler Drug for accurate service.

Mr. and Mrs. Charles Pond have moved to Amarillo where he has

**\*1955 State Fair In Brief**

The 1955 State Fair of Texas, world's largest annual exposition, Dallas, 16 action-packed days, 17 wonderful nights. Gates open Friday, Oct. 7, at 5 p. m.; Gates open all other days, Oct. 8-23, 7 a. m. Admission: 60 cents for adults, 30 cents for children, 75 cents for cars.

Daily: Pajama Game, Ice Capades, Joie Chitwood Thrill Show, Dancing Waters, Planetarium shows, Midway rides and shows.

Free Shows: Color television programs, International Theater, magic shows, Magnolia Sky Revue, Fashion Roundup, radio programs, concerts by bands, orchestras, choruses.

Free Exhibits: Agricultural Big Top, Antique Auto Show, Aquarium, At-Home-With-the-World Rooms, Automobile Show, Family of Man, Farm Implements, Foods, Grass Exhibit, Hall of State, Health Museum, International Center, Museum of Fine Arts, Museum of Natural History, Natural Gas Show, Telephone Exhibit, Women's Building, Electric Show.

Livestock: Hereford, Santa Gertrudis, Brahm, Shorthorn, Aberdeen-Angus beef cattle; Jersey, Holstein, Friesian, Ayrshire, Guernsey, Milking Shorthorn dairy cattle; swine, sheep, Angora goats; Quarter horses, Palominos, Shetland ponies; chickens and turkeys; Pan-American Livestock Exposition Oct. 8-15, Junior Livestock Show, Oct. 17-22.

Football: SMU vs. Missouri, Oct. 7; Texas vs. Oklahoma, Oct. 8; SMU vs. Rice, Oct. 15; Wiley vs. Prairie View A & M, Oct. 17; high school football, Oct. 17, 20, 21, 22.

Major Special Events: Mexico Day Oct. 10, Music Festival Day Oct. 11, Dallas Day Oct. 12, Texas Crippled Children's Day Oct. 13, Elementary School Day Oct. 14, Rural Youth Day Oct. 15, Negro Achievement Day, Oct. 17, East Texas Day Oct. 18, Women's Day Oct. 19, High School Day Oct. 21, Fort Worth Day Oct. 22, Religious Festival Day Oct. 22.

ing of volunteer Scouters ever held in the Adobe Walls Council, is being sponsored by adult members of the Order of the Arrow, honor camper organization of the Boy Scouts of America.

A feature of the program will be a free barbecue which is being provided by Mrs. Inez Carter of Pampa, and will be prepared and served by the Pampa Shrine Club. The barbecue, which will be served at 5:30, will follow the business session to be held in the Dining Lodge at Camp Ki-O-Wah.

Guest of Honor will be Harold W. Leman of Dallas, who is Regional Executive of Region 9 of the Boy Scouts of America. Region 9 covers the states of Oklahoma, Texas and New Mexico.

The purpose of the Retreat is to launch the 1956 program of activities of the Adobe Walls Council. Participating in the program will be R. J. Rust, Council President, Phillips; Don Cain, Executive Board Member, Pampa; E. F. Glasgow, Council Finance Chairman, Phillips; and Joe Trayler, Executive Board Member, Spearman.

This event, the largest gather-

**Locals**

Wheeler's Complete Drug Store Wheeler Drug. If it is available, we have it.

Wanda Sue Waters visited in Amarillo Sunday with Raymond and Helen Herd.

**OUR STRENGTH**

**END CHURCH EVERY WEEK**  
**PRAY EVERY DAY**

Sponsored By Wheeler Kiwanis Club

**PRINTING**

Increases **PROFIT**

*Guide*

**TO BETTER PRINTING**

- Better printing is not necessarily more costly printing.
- Better printing is an art created by experts with the finest of modern printing equipment, new and appropriate type faces and the proper selection of fine printing papers.
- Better printing is a combination of all these factors resulting in a striking design that creates favorable impressions by all who read your letters, sales bulletins, mailing pieces and other printed matter.
- Better printing is our specialty.

**MODERN PRINTING**

**THE WHEELER TIMES**  
 Wheeler, Texas

*discover*  
**COOKING PERFECTION**

*of course, it's Electric!*

It doesn't make any difference whether you live in an apartment, a little house, a mansion, an old home, or are building the most modern house in town. If you want to discover cooking perfection, cook electrically.

Electric cooking is versatile, and so are electric range sizes and styles. There are 30 inch apartment models for the small kitchen, standard sizes for regular kitchens — and then, the built-ins. Why with built-ins, you can have as many surface units as you want — and have the oven high or low, depending on your height. Eventually, you'll buy the modern electric range. Why not now?

SEE YOUR REDDY KILOWATT, ELECTRIC APPLIANCE DEALER

**SOUTHWESTERN PUBLIC SERVICE COMPANY**

Just 6¢ a day can help build rich, red blood — save you from being

**TIRED...NERVOUS...**

**EASY PREY TO MINOR ILLS**

Nutritional experts reveal vitamin losses in cooked foods plus faulty diet may be seriously undermining your energy, strength, and resistance, making you feel an edge-affecting your appetite — spoiling your sleep — because your body is vitamin and iron starved.

These symptoms if due to a vitamin deficiency occur only when daily intake of vitamins B1, B2, and B12 is less than minimum daily requirements over a prolonged period. In themselves, they do not prove a dietary deficiency as they may have other causes or be due to functional conditions.

How can you stop chronic Vitamin & Iron starvation TODAY... Feel like a new person!

Supplement your diet every day with just one High-Potency Bexel Capsule. Just one of these wonderfully strengthening capsules give you the full vitamin and iron content nature provided in the groups of the following foods before cooking:

1/2 lb. of lean bacon	4 oz. of pasteurized milk
1/2 lb. of green string beans	1 lb. of fresh orange juice
1 lb. of beef	1 lb. of lean pork
	1/2 lb. of ham
	1/4 lb. of butter

**Penny for penny... you get more value in high-potency BEXEL**

SPECIAL FORMULA VITAMIN CAPSULES

Wheeler Drug Store

They're Green ...and Red!



Believe it or not... we have hens in our store producing eggs with green and red yolks.

Wheeler County Produce Ass'n



Mobeetie Meditations

(Continued From Page 1) daughter, Mr. and Mrs. Bynum Smith and boys.

Mr. and Mrs. Alvis Burkes Arthur Don, Loy and Roy of Mobeetie and Mr. and Mrs. Delton Burke of Wickett, spent last week end at Leuger Lake, near Altus, Okla., in reunion with Mrs. Burkes's mother, Mrs. Don Long's family.

BROWN, GANDY AT MEETING

While desegregation may not be a problem for the Wheeler school district for several years, a helpful suggested program for handling intergration when the time arrives was brought home by A. E. Brown, Wheeler school superintendent, and Geo. Gandy, board president, from the meeting last Friday and Saturday of the Texas Association of School Boards held in Austin.

Desegregation was the principal topic during the two day session, high-lighted by a message from Dr. Frederick Eby, professor of the history and philosophy of education at the University of Texas.

Dr. Eby said intergration is not a matter for the politicians to play with, but a problem to be solved by educators. He offered these suggestions:

- 1. Recognize the Supreme Court's decision as the law of the land and take such measures as are necessary to eradicate the evils of segregation.
2. Suggest that the State Board of Education order the local districts to comply with the law as soon as practicable.
3. Send Negro students in sparse population areas to integrated schools immediately.

Monday, Boyd Beck, Boss Lion for the Mobeetie Club and Dick Gaynes, business manager, for the Wheeler Chamber of Commerce, met with the Railroad commission at Lubbock. The meeting was for the purpose of trying to allow passengers of the Continental Panhandle Bus Lines to purchase tickets at Mobeetie and Wheeler to expediate travel for the two towns.

Miss Peggie Hooker, daughter of Mr. and Mrs. Vernon Hooker, has accepted a job with the Southwestern Investment Company of Amarillo and will make her home with her sister and husband, Mr. and Mrs. Bill Scott.

Sunday the family of Mr. and Mrs. Phil Corcoran a family reunion with all children present. They were Mr. and Mrs. Robert Evans and daughter, Cactus; Mr. and Mrs. Raymond Cox, Pampa; Mrs. Joe Stone and children of Moab, Utah; Alfred, Dennis Dale and Rayburn Corcoran all of Mobeetie.

Miss Isabel Huselby has been in Oklahoma City, the past week under the care of Dr. MrBride, who is treating her for an injury received last summer when she broke her ankle.

Mr. and Mrs. Jack Johnston will be in charge of the Coward Laundry until further notice in the absence of Mrs. Walter Coward.

Mr. and Mrs. N. P. Woosley and children of Borger visited Sunday with Mrs. Beatrice Greenhouse and Dorothy.

Mrs. W. A. Goad, Sr. daughter Sarah and Freddie Goad were business callers in Shamrock Monday.

Visitors in the home of Mr. and Mrs. J. Walter Anglin were, Mr. and Mrs. Hugh Metcalf and family of Gould, Okla., and Mr. and Mrs. Lloyd Anglin.

Mr. and Mrs. Leslie Havenhill spent Sunday in the J. Walter Anglin home. The Havenhills returned to their home in California Tuesday.

Mrs. Bob Helton was a Pampa visitor Saturday.

SILVER \$ DAY CROWD GOOD

Jesse B. Crowder, was winner of the first award for \$25.00 other names were called, Bobby Calcote, Kelton, Earl B. Elter, Shamrock, and J. M. Bruton, Kellerville.

James E. Martin, Wheeler claimed the 2nd award for \$12.50. Other names called were Cecil Miller, Sweetwater, Okla.; Chas. W. Burrows and D. H. Surber of Shamrock.

Fat Merrill of Mobeetie claimed the 3rd award for \$7.50. Other names called were Johnnie F. Craig, Twitty, Trop Carben, Shamrock.

Robert Speck, Wheeler took the fourth award for \$5.00. Other names called were Arthur Carmichael, Tom Lamon, Jr. and J. B. Corcoran, Mobeetie; Lafoy Vise Briscoe, Mrs. John B. Harvey, L. B. Copeland, D. G. Briggs, Geo. R. Crow, C. M. Phillips and Knox Walraven, Shamrock.

L. A. Williams, Allison, Jason Ross, Twitty; Henry Greenhouse, and Ebb Farmer, Wheeler. C. R. Bock of Shamrock didn't claim the Jackpot for \$35.00 so the amount in the Jackpot for Saturday October 15th will be \$55.00.

The usual good crowd was in town for the Silver Dollar Day events. Come again, and again you patrons. We are always glad to have you around.

LOCALS

Wheeler Drug for reliable prescription Service. Let us fill your next prescription.

Mrs. A. C. Mitchell had Mr. and Mrs. Percy Rowe of Pampa and Stevie Dickson of Amarillo visiting her last Sunday.

Ed Davis returned last Tuesday to his base in North Carolina and his family will remain here for an extended visit.

Two Grand Chapter thirty-three members guests enjoyed the October 10th social.

Mr. and Mrs. Lloyd almost a month in with their daughter Mr. and Mrs. Russell two children.

Mr. and Mrs. Albert daughters of Pampa visitors Sunday.

MRS. SHELLY YATES is starting DANCING CLASSES in Wheeler TAP - BALLET - and AEROBATICS. If interested CALL 2277 Mrs. Spud Moore

LETTUCE

Large Crisp Heads Each. FRESH GREEN Onions 3 bunches 10c. I.G.A. GRAPEFRUIT Juice 4-46 OZ CANS 99c. GOOD VALUE SPICED Peaches 4-2 1/2 CANS 99c. FRESH Orange Slices lb. 19c. ARMOURS STAR HALF OR WHOLE Hams lb. 47c. Check our big I.G.A. Harvest Ad for additional Specials.

FREE! STRIP CUP with each dozen tubes of TARGOT MASTITIS OINTMENT LEDELE. Here's a combination offer that helps you detect mastitis early - then stop it with the tops in mastitis treatment. With each dozen tubes of TARGOT MASTITIS OINTMENT, you get, FREE a heavy gauge, aluminum (plate-type) strip cup. Come in today for your supply of TARGOT... 4 antibiotics (including fast-acting AUREOMYCIN Chlorotetracycline) in a longer lasting, ointment base. The free strip cup offer is limited - better come in and get yours right away.

Clay Food Store

CHARTER NO. 121 BANK'S OFFICIAL STATEMENT OF FINANCIAL CONDITION OF THE FIRST STATE BANK

at Mobeetie, Texas at the close of business on the 5 day of October 1955, pursuant to call made by the Banking Commissioner of Texas in accordance with the Banking Laws of this State.

Table with 2 columns: Resource/Account Name and Amount. Includes Resources like Loans and discounts, Corporate Stocks, and Liabilities and Capital Accounts like Common Capital Stock, Demand deposits.

STATE OF TEXAS, COUNTY OF WHEELER I, J. T. JOHNSTON being Cashier of the above named bank do solemnly swear that the foregoing statement of condition is true to the best of my knowledge and belief. J. T. JOHNSTON, CORRECT-ATTEST JACK MILLER, J. H. SCRIBNER, H. L. FLANAGAN, S. W. WILLIAMS, Directors

LOCAL NEWS ITEMS

Mr. and Mrs. N. P. Woosley and children of Borger visited Sunday with Mrs. Beatrice Greenhouse and Dorothy. Mrs. W. A. Goad, Sr. daughter Sarah and Freddie Goad were business callers in Shamrock Monday.

QUARTERLY REPORT

COUNTY TREASURER, WHEELER COUNTY, TEXAS

QUARTERLY REPORT ENDING OCTOBER 1, 1955

Table with 4 columns: Balances July 1, 1955, Receipts for Quarter, Receipts plus Balances, Disbursements for Quarter. Rows include Jury Fund, General, Road & Bridge General, Court House & Jail, Road & Bridge Precinct No. 1, 2, 3, and TOTALS.

( ) Indicate Overdraft

CLARENCE MORRIS, County

# WANT ADS

15c per line (counting 5 words to line) for first insertion. Minimum charge 45c; 10c per line after first time. Charge 30c. Reader ads scattered among local items line each insertion. Cards that run every week 30c per line per week. Display class 90c inch. **ADVERTISING**—National rate 49c an inch; Local advertising rate 40c per column inch, 35c per inch when used or more used each week during calendar month.

## FOR SALE

166 acre farm well 3 miles northeast of Contact Arnold T. (Fat) Paymaster Gin, Wheeler, Phone 4441, day; 2034, 43-tfc

Used automatic Gas range, used electric Machine, Wheeler and Ref. 43-3tc

## MISCELLANEOUS

Markers, Grave Curbing, Surface Will Warren.

apartment for rent, Wheeler Gas office, phone 1-tfc

stoves are good change to a Hardwick 45-tfc

Modern furnished bath apt. C. Robison 44-1tp

Mrs. W. C. Houchin all son have recently move to Dumas. Mr. is associated with FHA office is in the courthouse.

## Locals

Mr. and Mrs. Lindsey McCasland and Kenneth took Mrs. Bertha Barr to Cushing, Okla., Sunday to visit her daughter Mr. and Mrs. Wesley Buice and family. On their arrival word was received of the death of Mrs. Barr's sister Mrs. Smith in Bronson, Kans. Mr. and Mrs. Buice will accompany Mrs. Barr to Kansas to attend the funeral.

Bobbie Slemmer, son of Mr. and Mrs. Charles Slemmer, was recently elected president of Mu Kappa Delta, West Texas Journalism Club, at West Texas State College.

Slemmer, a junior, is a Business Major. He is a transfer from Texas Tech.

Local people who attended W. G. Mayfield's funeral last week, held at Shamrock were: Sharon, Priscilla and Bill Green, Mr. and Mrs. Roe Green, Mrs. Helen Sabbe, Mr. and Mrs. Morris Green, Mrs. Madge Porter and Mr. and Mrs. Coyce Holt.

## CARD OF THANKS

Words cannot adequately express our deep appreciation for the many kind and sympathetic acts that came to us during the illness and death of our husband and father, E. A. Rowell. For the blood, Love offering, Helping at the farm, Food, and the beautiful floral offerings. May God richly bless each of you.  
Mrs. E. A. Rowell  
Gary, Keith & Judy

## CARD OF THANKS

We wish to express our sincere thanks and appreciation to Dr. Nicholson the nurses at the Wheeler hospital and to our many friends and neighbors for the cards, flowers, food, and every prayer.  
May God richly bless you all.  
Mrs. J. L. Hefley and Marvin

## Wheeler 4-H Club Girls Holds First Meeting

The Wheeler 4-H club girls held their first meeting of the year Monday October 10, with Mrs. Fern McClaine as the sponsor.

The election of officers are as follows: Elaine McCasland, president; Georgia Pond, vice-president; Barbara Kidwell, Treasurer and song leader, Ella Richardson, secretary; Patricia Pierce, reporter; Marilyn Sue Whitener and Marilyn Kaye Smith, game leaders.

The Club will hold their meetings the second and fourth Monday's of each month throughout the year.

Newspaper Advertising Pays!

## C of C Notes

By DICK GUYNES, Sec.

There were 26 members and 5 guest present at the monthly meeting and luncheon of the Chamber of Commerce last Tuesday evening.

The program was in charge of the Wheeler County Soil Conservation Personnel headed by George Taylor who outlined the work that has been done in the past by the Soil Conservation District.

Clarence Zybach, George Henderson, Dusan Pakan and Bennie Schlegel four of the County Supervisors, each made a talk and gave some impressive figures on projects that have been put into practice.

We think that everyone left with a better understanding of what Soil Conservation means to our present and future economy, these men deserve a vote of thanks from everyone for their dedicated, and unselfish service to this necessary and most fascinating subject, which is so vital to present, and future generations.

Mr. and Mrs. Harrison Hall and children attended the circus in Amarillo last Tuesday night.

Mr. and Mrs. Charles Pond visited recently in Hobbs, N. M., with the Leon Weatherlys.

Mr. and Mrs. Norville Arganbright and children attended the circus in Amarillo last Tuesday.

## 229 RALLY DAY ATTENDANCE

Rev. Carlton Thomsop, pastor of the First Methodist Church of Wheeler, this week announced that the Rally Day services were well attended. A goal of 219 was set a few weeks ago and 229 were in attendance. In the 11 departments of the Sunday School, six of them went over the top with one meeting the goal and the other five going over. Other departments lacked only one or two persons reaching their goals.

We owe a vote of thanks to all the teachers and workers of the Sunday School who made the surpassing of our goal possible. Rev. Thomsop said.

All last week members of the Methodist Sunday School were extending personal invitations to those who had been missing the services to make a special effort to be in attendance on Sunday, October 2.

Rev. Thomsop says that the visitation program is bogging down for lack of directions as to where and how to find the homes of his flock and requests that members give him explicit directions as to their street address or if they live in the country, how to reach their homes.

Mr. and Mrs. Carroll Pettit and Mr. and Mrs. Adrian Risner were Friday night dinner guests in the home of Mr. and Mrs. Red Richardson and family of Amarillo. Red was recently transferred from the Jowett Plant to Amarillo.

## KIWANIS NOTES

By Dr. C. C. Morris

We were happy to have the four visitors from the Vega Club with us this week. The other visitor was Bill Gilstrap, division manager of Southwestern Public Service who made an excellent talk on "Automation." He closed his remarks with the thought, Machines will never be masters of men. No one wants to play God and take the creator's place with man. Man holds that place with machines. More machines more skill needed by man to operate those machines.

Next week the Kiwanis program will be a United Nations Program.

## CARD OF THANKS

I take this means in thanking the commissioners and all the rest who had a part in building the yard fence at my home.  
Ophelia Johnson, Mobeetie

The Pampa Army Airbase is up for lease by the Army Engineers. If you are interested in the particulars contact your local Post Office.

Mr. and Mrs. Harold Starkey of Norman, Okla., are the proud parents of a baby girl born October 11. The paternal grandparents are Mr. and Mrs. C. H. Starkey of Wheeler.

Mr. and Mrs. Harry Wofford returned home Sunday after having spent part of the week attending the Kiwanis Convention held in San Antonio and then visiting relatives at Dallas and while in Dallas, attended the Texas-Oklahoma Football Game.

Mrs. Edna Yates, Harold and Anna Bell spent the week end in the home of Mr. and Mrs. Dan Tiburs near Vinson, Okla. They attended the Singing Convention in Wellington Saturday night.

## LOCAL NEWS ITEMS

Sunday guests in the home of Mr. and Mrs. Ocie Ford and Donna Sue were; Mr. and Mrs. H. L. Hildebrand, and Mr. and Mrs. Foy Prather of Delhi, Okla., Mr. and Mrs. Earl King of Sayre, Okla., Mr. and Mrs. Woodford Williams and family; Mr. and Mrs. Earl Williams. Mr. and Mrs. Charlie Mixon all of Mobeetie, and Chester Morgan.

Doyle Waters of Borger spent the week end with his parents, Mr. and Mrs. Fred Waters.

Recent guests in the home of Mr. and Mrs. Marshall Wilson was the Lee Wilson family of Amarillo.

Mr. and Mrs. Jesse Dyer made a business trip to Austin early this week.

J. B. Hall and A. D. Hall were recent out-of-town guests in the home of Mr. and Mrs. Jim Richards.

Sunday afternoon guests in the Oren Horn residence included Mr. and Mrs. Leon Yell of Canyon, Mrs. Bess Cole and Perry Davis of Lefors, Mr. and Mrs. Thurman Horn and Mr. and Mrs. Carroll Killingsworth.

Dr. and Mrs. Harold Nicholson attended the Nebraska-Texas A&M game at Lincoln, Neb., Saturday.

Miss Billie Owen of Amarillo visited over the week end in the home of her parents, Mr. and Mrs. Bill Owen.

Mr. and Mrs. Thomas Rol Helton and daughter, of Canyon, visited in the home of their parents, Mr. and Mrs. Tom Helton, and Mr. and Mrs. Doyle Stanlee, over the week end.

Mr. and Mrs. W. L. Williams, Jr., of Borger, visited in the homes of their parents, Mr. and Mrs. Jess Moore, and Mr. and Mrs. W. L. Williams, over the week end.

THESE PRICES GOOD, FRIDAY, SATURDAY AND MONDAY. EVERY WEDNESDAY IS DOUBLE STAMP DAY ON ALL GROCERY PURCHASES OF \$2.50 OR MORE!

**FLOUR** Puckett's Best 10 Pounds **63¢**

**COFFEE** lb. **91¢** **SUGAR** lb. **95¢**

**Angel Food Cake Mix** **49¢** **Shortening** 3 POUNDS **69¢**

**Peaches** NO. 2 1/2 CAN **31¢** **Meal** 5 lbs. **39¢**

**Sorghum** 5 POUND CAN **79¢** **Shoulders** lb. **35¢**

**Giant Size** **73¢** **Franks** lb. **33¢**

**Reg. Size** **31¢** **Bacon** 2 lb. Pkg. **95¢**

**Cheese Spread** 2 lb. box **59¢**

## Wheeler Locker and Grocery

Dial Wheeler 3151  
Our Policy is to bring you finer meats for lowest possible prices, always!

FRESH GROUND HAMBURGER	LB.	25¢
SHORT RIBS	LB.	21¢
OUR OWN SAUSAGE	LB.	39¢
CENTER CUT CHUCK ROAST	LB.	31¢
8 to 10 LB. AVERAGE SLAB BACON	LB.	49¢
GOLDEN VALLEY CATSUP	12 OZ. BOTTLE 2 FOR	39¢
POWDERED OR BROWN SUGAR	2 BOXES	25¢
OLEO	GRAYSON LB.	20¢
LARGE CRISP HEADS LETTUCE	HEAD	15¢
FARMER BOY FLOUR	25 LB. BAG	1.69
GOLDEN VALLEY CREAM STYLE CORN	2 CANS	31¢
GOLDEN VALLEY, CUT BEANS	2 CANS	25¢
WILSONS CHOPPED BEEF	12 OZ. CAN	35¢
ARMOUR'S PORK & BEANS	NO. 2 1/2 CAN	21¢
NASH COFFEE	1 LB. CAN	85¢

These prices are good Thursday, Friday, Saturday and Monday of this week.

**Puckett's** WHEELER, TEXAS **FOOD MARKET**

## FHA INCREASES FARMER CREDIT

Further improvements in credit services to farmers are being made by the Farmers Home Administration.

Walter T. McKay, the agency's Texas state director, said today. Improvements in the management of the agency's operations were discussed at a training meeting held in St. Louis, Mo., recently which Mr. McKay attended. Farmers Home Administration officials attending the meeting

were urged to take every step possible to further increase the participation by private lenders and insured by the agency along with funds appropriated by Congress are used by farmers to buy, and operate family-type farms.

"With the expansion in our activities that has taken place in the last two years it is more important than ever before that we place our operations in high gear and give prompt and careful attention to every loan application," McKay said.

The increased cost of developing farming systems that will make full use of farm family's land and labor resources and provide a good income, and the emergency conditions brought on by the drought, were the main reason for the increase in agricultural loans made last year.

Wheeler and Hemphill Counties are served through the Wheeler FHA Office in the Courthouse in Wheeler. Two new employees have been added to the staff in the Wheeler office, to speed up our loan program. Mrs. Lavada Helton of Wheeler is Assistant County Office Clerk, and William C. Houchin of Dalhart, formerly from Pampa, is Assistant County Supervisor. Mr. Houchin is now living in Mobeetie. John Manning, County Supervisor, states that applications can now be serviced with greater speed and efficiency than has been possible in the past.

Mr. Manning and Mr. Houchin will be in the office at Wheeler each Monday for interviews, and to review the farmer's needs.

### State Fair Livestock Entries Total 7,500

Over 7,500 entries of beef and dairy cattle, swine, sheep, goats, horses, ponies, chickens and turkeys are competing in livestock and poultry events of the 1955 State Fair of Texas, Oct. 7-23.

There are 1,057 different judging events in the Pan-American Livestock Exposition, the Junior Livestock Show and the Poultry Shows. Pan-American runs Oct. 8-16, the junior show Oct. 17-22. There are horse shows each of the fair's three weekends. A total of \$88,528 in premiums will be awarded.

Livestock classes include Hereford, Aberdeen-Angus, Brahm, Santa Gertrudis and Shorthorn beef cattle; Jersey, Guernsey, Ayrshire, Holstein-Friesian and Milking Shorthorn dairy cattle; eight breeds of swine, six of sheep and one of goats; plus Quarter horses, Palominos and Shetland ponies.

Mr. and Mrs. Charlie Brons, Allenreed, visited relatives, Mr. and Mrs. Everett Cole, Mr. and Mrs. Emil Seedig here last Monday.

## DATE SET FOR MOBEETIE H. S. HOMECOMING

Homecoming Day for Mobeetie ex-students has been set for Saturday, October 29, 1955. The occasion this year is especially honoring the graduates in the years of 1919 to 1923, inclusive. The graduates for these five years are urged to attend if possible. Many requests have been made for recent graduating classes to have individual class re-unions at this time, according to Arlie Jeffus, secretary.

The Mobeetie High School Seniors are sponsoring the ex-student dinner which will be served cafeteria style in the high school building beginning at 4:30 p.m. The program and business meeting will begin at 6:30. At 7:30 the Mobeetie Hornets and the Booker Kiowas will play a conference game on the Mobeetie gridiron.

All ex-students, all the past and present teachers of Mobeetie Schools, the past and present trustees of the school district, and the trustees on the County Board of Trustees who live in or were living in Mobeetie District while serving on the Board are invited to attend. Reservations are not being requested this year, since about the same number have attended each year. The plates are \$1.50 each.

The Mobeetie Seniors want this to be a memorable occasion for the "exes" and are asking them to come early for a longer period of visiting throughout the afternoon and evening.

### Wheeler County Soil Conservation District News

B. A. Schlegel of Shamrock was elected to a full term as supervisor representing the southern part of the district. He had served a little more than a year filling out the term of Clyde Whittle who resigned. Schlegel has done a lot of work on the Board and the other members welcome him back for a full five year term.

George Henderson has some Johnson grass pasture south of Wheeler that has carried fifty head of livestock on 200 acres this summer. Some of the seeded native grass has done pretty well but this Johnson grass has produced a lot of feed.

District cooperators has good stands on over 3000 acres of grass this year with quite a lot more still in the doubtful stage. The

recent rains will save more of the doubtful stands. These plantings will get a lot of idle acres back into production.

Tom Puryear of Wheeler is seeding rye on his bundle feed land. He was able to keep his bundle feed land from blowing with rye last year in spite of the dry fall. A cover crop is usually cheaper to

plant than it is to try blowing by emergency during the winter.

Times Classifieds Get

## REPORT OF CONDITION OF THE FIRST NATIONAL BANK IN WHEELER

In the State of Texas, at the close of business on October 5, 1955. Published in response to call made by Comptroller of the Currency, under Section 5211, U. S. Revised Statutes.

ASSETS	
Cash, balances with other banks, including reserve balance, and cash items in process of collection	\$ 680,766.72
United States Government obligations, direct and guaranteed	700,000.00
Obligations of States and political subdivisions	1,000.00
Corporate stocks (including \$3,000.00 stock of Federal Reserve bank)	3,000.00
Loans and discounts (including \$0181 overdrafts)	416,252.52
Bank premises owned \$1.00, furniture and fixtures \$4,000.00	4,001.00
<b>TOTAL ASSETS</b>	<b>\$1,805,020.24</b>

LIABILITIES	
Demand deposits of individuals, partnerships, and corporations	\$1,656,394.05
Deposits of United States Government (including postal savings)	956.13
Deposits of State and political subdivisions	3,781.90
Deposits of banks	4,705.65
<b>TOTAL DEPOSITS</b>	<b>\$1,665,837.73</b>
<b>TOTAL LIABILITIES</b>	<b>\$1,665,837.73</b>

CAPITAL ACCOUNTS	
Capital Stock: Common stock, total par \$100.00	\$ 50,000.00
Surplus	50,000.00
Undivided Profits	39,182.51
<b>TOTAL CAPITAL ACCOUNTS</b>	<b>\$ 139,182.51</b>
<b>TOTAL LIABILITIES AND CAPITAL ACCOUNTS</b>	<b>\$1,805,020.24</b>

I, R. J. Holt, Jr., Cashier of the above-named bank, do solemnly swear that the above statement is true to the best of my knowledge and belief.

R. J. HOLT, Jr., Cashier

CORRECT ATTEST: R. J. HOLT, JR.  
R. J. HOLT, JR.  
MRS. R. J. HOLT  
D. E. HOLT, JR.

STATE OF TEXAS COUNTY OF WHEELER, ss  
Sworn to and subscribed before me this 5th day of October, 1955, and I hereby certify that I am not an officer or director of this bank.  
R. H. FORRESTER, Notary Public  
My commission expires 6-1-57

(SEAL)

The character "Old Man Texas" created by Texas cartoonist John Knott, is used through the courtesy of the Dallas News.

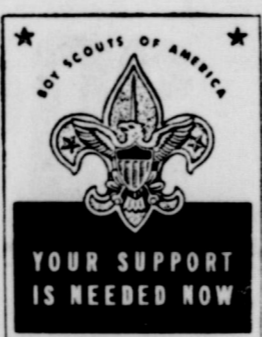

## Have you been a good Scout?

The campaign to raise funds for Boy Scout activities closes soon. If your contribution isn't already in and counted, give now. Call campaign headquarters and tell them you want to be a good Scout, too. Or drop a check in the mails to campaign headquarters.

The Scouts need your help so that every boy, 8 to 18, can join the Scouts and participate fully in their activities.

You'll never invest a better dollar. Your contribution to the Scouts today is an investment in tomorrow's better Texas. Give to the Scouts—as generously as you can.

### Building tomorrow's better Texas

The Boy Scouts develop boys morally, mentally, and physically. Scouts learn the manly virtues: patriotism, respect for religion, truth, honor, courtesy, helpfulness.

Scouting cultivates the love of freedom, the spirit of enterprise, and the pride of individual accomplishment that America stands for.

Today's Scouts will surely build tomorrow's better Texas.

**Owen Service Station**  
Wheeler, Texas

## Most Modern Truck Features of All! New Chevrolet Task-Force Trucks

New concealed Safety Step! New High-Level ventilation! New panoramic windshield! You get the most modern features in today's most modern trucks!

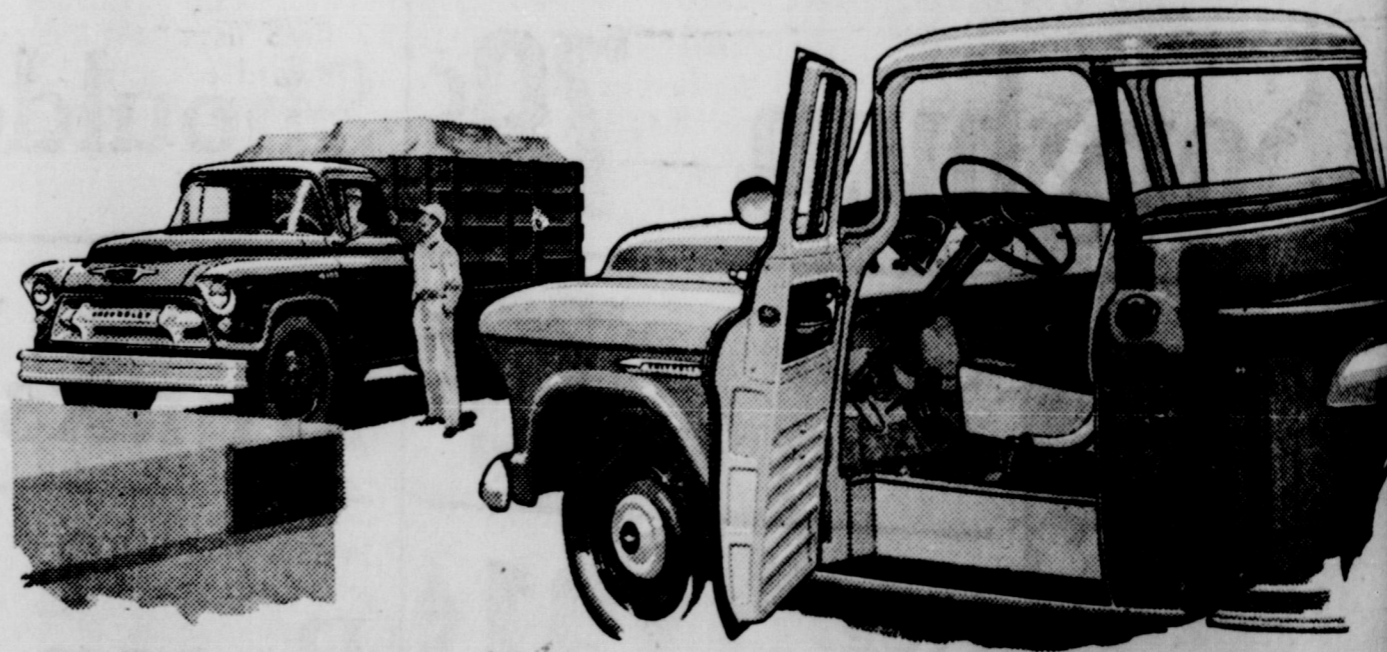

Anything less is an old-fashioned truck!

They're loaded with far-ahead features that mean big-dollar savings on your job!

Most modern power—V8 or 6! Modern, money-saving V8's with the shortest stroke of any leading truck V8! V8 is standard in the new L.C.F. models, an extra-cost option

in all others except Forward Control. New Chevrolet trucks offer the industry's most advanced sixes, too. And all engines have a modern 12-volt electrical system for quicker starting and smoother going.

Most modern styling! New Chevrolet trucks are the only Work-

Styled trucks, with a fresh, functional appearance that's tailored to the job. Two distinctly different styling treatments are offered—one for light- and medium-duty models, another for heavy-duty. Come on in and see how far ahead you'll be with a new Chevrolet truck!

Year after Year America's Best Selling Truck



**WARE CHEVROLET COMPANY**  
WHEELER, TEXAS

# Give God A Chance Attend Church Services Sunday!

## WORLD REVIVAL



"Revive Thy work, O Lord," is a prayer God delights to answer. I need a revival. My church needs a revival. My community needs a revival... the whole world needs a revival. *Revivals come in the hearts of people, not in the evangelist's suitcase.* Jesus said, "All power is given unto me... go ye, win disciples." *Revivals keep God in and the devil out.* They are a cure for the blues, a tonic for the soul, and an antidote for sin. We need a world revival.



**You In The Church...**  
The Church In You  
Form a combination for good. We should attend church regularly. Every man, woman and child needs the influence of the CHURCH. Be faithful. Be a Churchman!

**CHRISTIANITY IS THE ROAD** to the solution of the perplexing problems of the hour.

**THE CHURCHES** and their messages are the guide posts on this road.

**THE PUBLIC SPIRITED FIRMS** listed on this page urge church support and attendance—thus working toward a greater and more spiritual community in which to live and raise our families.

- First Baptist Church**  
Kelton, Texas  
Sunday School . . . . . 10:00 a.m.  
Morning Worship . . . . . 11:00 a.m.  
Training Union . . . . . 7:30 p.m.  
Evening Worship . . . . . 8:30 p.m.  
WMS Monday . . . . . 2:00 p.m.  
Wm. M. Lewis, Pastor
- First Methodist Church**  
Wheeler, Texas  
Sunday School . . . . . 9:45 a.m.  
Morning Worship . . . . . 11:00 a.m.  
MYF . . . . . 7 p.m.  
Evening Worship . . . . . 8 p.m.  
Carlton H. Tompson, Pastor
- First Baptist Church**  
Mobeetie, Texas  
Sunday School . . . . . 10:00 a.m.  
Morning Worship . . . . . 11:00 a.m.  
L. T. Fields, Pastor
- Briscoe Baptist Church**  
Briscoe, Texas  
Sunday School . . . . . 9:45 a.m.  
Morning Worship . . . . . 11:00 a.m.  
Sanford Cole, Pastor
- First Baptist Church**  
Wheeler, Texas  
Sunday School . . . . . 10:00 a.m.  
Morning Worship . . . . . 11:00 a.m.  
We preach Christ crucified, buried, risen and coming again.  
M. B. Smith, Pastor
- First Methodist Church**  
Mobeetie, Texas  
Church School . . . . . 10:00 a.m.  
Morning Worship . . . . . 11:00 a.m.  
Albert W. Cooper, Pastor
- Methodist Church**  
Briscoe, Texas  
Sunday School each . . . . . 10:00 a.m.  
Sunday . . . . . 10:00 a.m.  
Preaching, second and fourth Sunday . . . . . 11:00 a.m. and 8:00 p.m.  
Rev. P. E. Yarborough, Pastor
- Assembly of God**  
Wheeler, Texas  
Morning Worship . . . . . 11:00 a.m.  
Evening Worship . . . . . 8:00 p.m.  
D. R. Kirkendall, Pastor
- Ware Chevrolet Company**  
N. D. Ware, Sr., and N. D. Ware, Jr.
- Johnson-Burton Motor Company**  
Ford Sales and Service
- Hibler Implement Company**  
Your International Dealer
- Doris Forrester Agency**  
Insurance and Abstracts
- Hall Flower and Gift Shop**  
"Flowers for every occasion"
- Nash Appliance & Supply Company**  
Harold and Shelton Nash
- Owen's Service Station**  
Mr. and Mrs. Bill Owen
- Wheeler Drug Store**  
Mr. and Mrs. Frank Wofford
- Southwestern Public Service Co.**  
Electric Service

- Percy's Garage**  
Mr. and Mrs. P. L. Farmer
- Cicero Smith Lumber Company**  
Wayne Edwards, Mgr. — Wheeler
- Thomas Garage**  
Mr. and Mrs. Al Thomas
- Clay Food Store**  
Mr. and Mrs. Cecil Denson
- Lowell's Service Station**  
Mr. and Mrs. Lowell Farmer
- Wheeler County Produce Ass'n.**  
N. Arganbright
- Title Abstract Company**  
C. J. Meek
- Borden's Fine Dairy Products**  
Albert Chapman
- Holdeman Implement Company**  
Mr. and Mrs. C. A. Holdeman
- The Wheeler Times**  
Job Printing — Office Supplies — Advertising
- First Baptist Church**  
M. B. Smith, Pastor
- Wheeler Abstract Company**  
Mr. and Mrs. Harold S. Kenady, Arden and Ann

- Assembly Of God**  
Briscoe, Texas  
School . . . . . 9:45 a.m.  
Morning Worship . . . . . 11:00 a.m.  
Jack L. Robertson, Pastor
- United Pentecostal Church**  
Allison, Texas  
Sunday School . . . . . 10:00 a.m.  
Morning Worship . . . . . 11:00 a.m.  
Rev. R. L. Cupit, Pastor
- Church Of God**  
Old Mobeetie  
Sunday School . . . . . 9:45 a.m.  
Morning Worship . . . . . 11:00 a.m.  
C. A. James, Pastor
- Church Of The Nazarene**  
Wheeler, Texas  
Sunday School . . . . . 10:00 a.m.  
Morning Worship . . . . . 11:00 a.m.
- Methodist Church**  
Allison, Texas  
Sunday School each . . . . . 10:00 a.m.  
Sunday . . . . . 10:00 a.m.  
Preaching, first and third Sundays . . . . . 11:00 a.m. and 8:00 p.m.  
Rev. P. E. Yarborough, Pastor
- Church of Christ**  
Wheeler, Texas  
Sunday Bible Class . . . . . 10:00 a.m.  
Morning Worship . . . . . 11:00 a.m.  
E. M. BORDEN, Minister
- First Methodist Church**  
Kelton, Texas  
Church School . . . . . 10:00 a.m.  
Preaching . . . . . 11:00 a.m.  
Bruce Parks, Pastor
- The Land Mark Missionary Baptist Church**  
Wheeler, Texas  
Services 1st, 2nd, and 4th Sundays  
Sunday School . . . . . 10:00 a.m.  
Preaching . . . . . 11:00 a.m.

- Paymaster Gin Co.**
- J-Lee Department Store**  
"Your friendly Department Store"
- Chapman Service Station**  
Mr. and Mrs. Bill Chapman
- Cicero Smith Lumber Co.**  
"Everything for the builder" — Mobeetie
- Farmers Equity Service, Inc.**  
Jack Miller
- Wheeler Gas Company**
- Farm Bureau Ins. Service**  
Geo. and Vera Richardson
- Wheeler Lumber Company**  
"For better building" — George Warren

County Man — (Continued from page 1)

that less than 500 have been brought to Texas. To the successful in helping displaced persons get a new start in life, the Refugee Program will need assurances from 30,000 to 40,000 sponsors by early in 1956.

County Health — (Continued from page one)

the National Polio Foundation, there were 100 shots left over. Under the instructions of the State Health Department and the National Polio Foundation, on September 30, these shots were given as first shots to children of ages five and nine, inclusive, in the Shamrock area.

States. Your State Health Department is most anxious that the success of immunization against poliomyelitis be shared especially by all children as well as adults.

Carnival Will — (Continued from page 1)

a turkey dinner from 5 until 8 on Halloween night in the school cafeteria. Everyone is urged to buy their tickets in advance in order for them to more accurately plan their meal; but you may purchase a ticket at the door that night. You may see Mrs. Bill Topper for your advanced tickets.

Fund To Buy — (Continued from page one)

ments of about half what they were prior to the storm to apply on the purchase of the land. He is buying surface rights only. Persons contacted by this reporter seem to think the man is deserving and will not be able to remain on the farm unless he receives help from some source.

Fire Prevention — (Continued From Page 1)

in an orderly fashion across the playground and entirely out of the area which would have been needed to fight the blaze had it been a fire rather than a drill. Upon entering the buildings the firemen found them in good condition in that all doors and windows were closed with the exception of two or three windows in the high school building, and three doors and a window in the grade building.

Flower Show — (Continued from page one)

Bentley; third — Mrs. W. O. Trayler. Ivy — first — Mrs. Seelig; second and third — Mrs. H. M. Wiley. Potted Fern — first — Mrs. O. Nations. Roses (Floribunda) — first — Mrs. H. M. Wiley; second — Mrs. Jess Moore; third — Mrs. Spud Moore.

Local

When you care enough the very best, you will. Halmark card or note. Wheeler Drug. Among local men who were Judge Morris, Sheriff Shelby Pettit, Loyd Anglin, Pendleton, K. D. Ford, Bobson, Claude Cox and Albert. The fishing and outfit sponsored by the Plains and Equipment Company, proprietors of the Mr. and Mrs. Gene Hall parents of a baby son born 10. George Gandy and Ed returned Sunday from a trip to Austin.

SPECIALS 5% WOOL DOUBLE BLANKETS FOR \$3.95 NYLON, RAYON, AND COTTON SINGLE BLANKETS WIDE SATIN BINDING FOR \$3.95 FULL-SIZE CHENILLE BEDSPREADS SOLID COLOR FOR \$3.95 A LARGE GROUP OF MEN'S FALL SLACKS VALUES TO \$11.95 FOR \$4.95 PER. PR. McILHANY'S "For Everything You Wear"

DANCE

to the music of HURSHUL CLOTHIER and his OKLAHOMA TRAVELERS Radio, Television and Recording Artists at the AMERICAN LEGION HUT Wheeler, Texas 9 til ??



Building Tomorrow's Better Texas

The campaign for funds to support our Boy Scout program begins October 25. The Scouts are asking the community to dig deeply into its pockets, in order that every boy, 8 to 18, will have an opportunity to be a Scout.

Wheeler Gas Co.

Wheeler, Texas

Last Rites For — (Continued from Page 1)

Cemetery under the direction of Douglas Funeral Home. E. A. Rowell was born in Hanley, Texas, February 16, 1914 and moved with his family to Silverton in 1929. He graduated from High School in 1935. He was a member of the Baptist Church.

Wheeler Fire Dept. — (Continued from page one)

firewall to do much damage to the motor. The equipment belonged to Howard's of Elk City, Okla., and was being driven by Opal Gowdy. Chief Pettit expressed the appreciation of the Fire Department to the public in allowing them time to get to the fire before the streets and highways were congested with traffic.

Theatre Calendar

SATURDAY Pearl of the South Virginia Mayo Dennis Morgan AT THE ROGUE MATINEE SATURDAY Show starts at 1:30 p.m. AT THE ROGUE PREVIEW SATURDAY NIGHT and SUNDAY AT THE ROGUE and MONDAY AT THE MUSTANG Its Always Fair Weather CINEMASCOPE Gene Kelley Dan Dally TUESDAY AND WEDNESDAY Captain Lightfoot CINEMASCOPE Rock Hudson Barbara Rush THE MUSTANG DRIVE-IN THURSDAY AND FRIDAY Far Horizons Charlton Heston Donna Reed THE MUSTANG DRIVE-IN

Watch This Space for the announcement of the fabulous '56 PONTIAC with a BIG and VITAL General Motors First Coming Friday & Sat., OCTOBER 21-22