

The Wheeler Times

Serving
WHEELER
and
MOBEETIE

WHEELER, TEXAS, THURSDAY, OCTOBER 16, 1952

5c Per Copy

THE COUNTY SEAT NEWSPAPER

Mustangs Win In 2nd Conference Tilt, Play Turkey

The Wheeler Mustangs moved up the ladder in the District 2-B conference standings last week by downing the tough Matador Matadors by a 26 to 20 count in a viciously contested battle on the Matador gridiron. This was the second conference win of the season for the charges of Coach Collie Huffman.

This week the Mustangs journey to Turkey for their third conference contest of the season. The Turks are always tough to beat and are expected to be double tough for the Mustangs this year since the local club will be somewhat handicapped with injuries to such key players as Co-Capt. Clarence Whittenberg, center, Buck Jones, halfback, Harold Loyd Lee, and quarterback, Rondel Richerson.

All four of the above named boys were injured in last Friday night's contest with Whittenberg receiving a broken nose, Jones an arm and knee injury, Lee a knee injury and Richerson an ankle injury. Whittenberg and Jones are expected to see action in Friday night's contest but Coach Huffman explained that neither Lee nor Richerson would be ready for the Turkey game.

Next week the Mustangs return home to meet the Pampa Gorillas in a non-conference contest on Nicholson field Thursday night, October 23. The Thursday night contest will start at 8:00 p.m. Supt. A. E. Brown announced this week. Everyone is urged to keep in mind the fact that the contest next week between Pampa and Wheeler will be played on Thursday night instead of Friday night.

According to reports, the Mustangs jumped off to a quick lead in the Matador game last Friday night when Eddie McCracken skirted end and scampered 60 yards for a counter. Clarence Whittenberg powered the extra point over.

Before the first period had ended, the Mustangs had scored their second touchdown on a 4-yard jaunt by Harold Loyd Lee and McCracken had scored the extra point to give them a 14 to 0 lead.

The Matadors first reached pay dirt late in the initial period when Whitton scored on a 15-yard pass play. Whittenberg scored on a 3-yard smash in the second period to put the Mustangs ahead 20 to 6, but the Matadors came back in that same period to score 7 points when Pat Reeves broke loose for a 50-yard touchdown run and Dewayne Martin converted. The halftime score was 20 to 13 in favor of the Mustangs.

In the third period, Buddy Toon took a 15 yard pass from Rondel Richerson for the final Mustang tally of the contest. Dewayne Martin came back to score on a 2-yard smash for the Matadors then converted to bring the score up to 26 to 20 which was the way the game ended.

NOTICE OF MEETING!

Wheeler Band Booster Club have a called meeting Monday, October 20, at 2:00 o'clock at the school cafeteria. All members are urged to attend as they are needed in this meeting.

Don't walk in a daze— Look both ways.

MINISTERS OF WHEELER PRAISE SPONSORS OF OUR CHURCH PAGE

We, the ministers of Wheeler and vicinity, have requested The Wheeler Times to publish this word of thanks so that each and every individual may appreciate his or her part in making our fine church page possible twice monthly.

We ask that every one of you read these good messages as they appear and we pray that they lead you to your church reglance on your life. May they be extremely grateful to those who help us. We ministers are extremely grateful for this series have had, or will have, a part in helping pay for this good work of inspirational pages. We hope the impact from this good work may be felt upon our community. May your interests as sponsors of good things like this last for a long, long time.

Very Cordially,

Rev. M. B. Smith, First Baptist Church, Wheeler
Rev. J. Waid Griffin, First Methodist Church, Wheeler
Min. Thomas Seay, Church of Christ, Wheeler
Rev. L. E. White, First Baptist Church, Mobeetie
Rev. L. E. Wyatt, First Methodist Church, Mobeetie

LOCAL PEOPLE INJURED IN AUTO CRASH FRIDAY

Mr. and Mrs. Ebb Farmer, Mrs. Clifford Farmer, and Miss Celeste Wiley were all injured in an automobile crash in the north edge of Wellington last Friday evening as they were on their way to attend the Wheeler-Matador football game at Matador.

The Farmers and Miss Wiley were proceeding south in the north edge of Wellington at a little after six o'clock last Friday evening when a car driven by James Walker of Pampa pulled out in front of them to cross the highway to a service station according to reports. When Ebb Farmer saw the car pull out into his path he took to the bar ditch and the driver of the other car apparently did the same thing since he hit the Farmer car on the left side just about the front of the front door.

Ebb Farmer received severe chest injuries and was hospitalized at Wellington until Thursday afternoon when he was returned to his home here. Mrs. Clifford Farmer, who was thrown out of the car, suffered severe concussion, multiple bruises and cuts but was released from the Wellington hospital Saturday morning; however, her condition became worse Tuesday and she was admitted to the local hospital.

Miss Wiley suffered leg injuries which have confined her to her home here all this week. Mrs. Ebb Farmer who was the least seriously injured of the four was able to resume her duties as a teacher in the Wheeler Grade School Monday morning.

According to reports, Mr. Walker's mother who was accompanying him received severe facial cuts and bruises. Mr. Walker was not seriously injured.

Both the late model Buick sedan driven by Ebb Farmer and the Bel-Aire Chevrolet driven by Mr. Walker were practically demolished.

County In Disaster Area, PMA Taking Emergency Hay Orders

Wheeler County has been declared to be in a disaster area by the federal government and the PMA is now authorized to take orders for emergency hay for foundation herds. Joe Weatherly, secretary of the Wheeler County PMA, announced this week.

Weatherly stated that farmers and ranchers can only order a 30-day supply at one time and that the following prices are in effect: grass hay, \$28.00 per ton; mixed hay, \$32.00 per ton; and legume hay, \$36.00 per ton.

According to Weatherly, delivery of the hay will be made in 10 days to 2 weeks after the order is placed.

BULLETIN!

Joe Weatherly announced late today (Thursday) that his office has processed orders for 591 tons of emergency hay for Wheeler County farmers and ranchers. This amount of hay will fill 33 box cars.

Times Classifieds Get Results!



JACKIE TAYLOR



JACK KAY

LOCAL BAPTISTS WILL HOLD YOUTH REVIVAL

Two Hardin-Simmons University students will be leading in a Youth-Revival at the First Baptist Church in Wheeler, October 24 to 26. It was announced this week by Rev. M. B. Smith, pastor. Jackie Taylor who is well-known in this section will be bringing the messages and Jack Kay will lead the singing.

Rev. Taylor has preached in the First Baptist Church here and in a number of other churches in this section. Jack Kay lead the music in the meeting at the Gageby Baptist Church this past summer when Jackie Taylor did the preaching.

"We are very eager to see this meeting beginning on Friday evening, October 24, and closing on Sunday, October 26, well attended," Rev. Smith stated. "We are extending to all the people of Wheeler and surrounding communities a very cordial invitation to worship with us in these services," Rev. Smith continued.

The Saturday morning service will probably be held at 8:00 a.m. while the evening services will begin at 7:30 p.m.

HOSPITAL NOTES

Patients Admitted

Dave White, Kelton, October 16.
Mrs. Clifford Farmer, Borger, October 14.
A. T. Sartor, October 15.
Larry Cosper, October 15, tonsilectomy.
Mrs. J. H. Lester, Briscoe, October 10.

Patients Dismissed

Larry Cosper, October 16.
Mrs. Olin Pendleton, October 14.
Mrs. Lewis Martin, McLean, October 12.
Frankie Rogers, October 12.
Mrs. J. H. Lester, Briscoe, October 13.

Births

Mr. and Mrs. James Barker of Samnorwood are the parents of a baby boy, Richard Melton, born October 9, 1952 at the Wheeler Hospital. He weighed 7 lbs.

Rev. and Mrs. J. Waid Griffin are the parents of an 8 pound baby boy born at the Wheeler Hospital, October 11, 1952. He was named J. Waid Griffin, Jr.

Pfc. and Mrs. Delmer Lee Thomas are the parents of a 7 lb. 8 oz. baby daughter, Emily Jeanett, born October 15, 1952 at the Shamrock General Hospital. Pfc. Delmer Thomas is stationed with the 5th Air Force in Osan, Korea.

JOE DAVIS FOUND DEAD IN PASTURE

Joseph B. Davis, 73 year-old farmer of the Kelton community, was found dead in his pasture Monday night by a search party organized after neighbors reported the man was missing. Death was attributed to natural causes by Justice of the Peace A. A. Burch of Mobeetie who held an inquest.

Neighbors said he was last seen alive Monday a week ago feeding stock in his 60-acre pasture. It is believed he died either that afternoon or early the next morning. Sheriff Bus Dorman organized a search party about 8 p.m. Monday. He was found about an hour later by John Baird, a farmer in the Kelton community. Dorman said the body was found in a sitting position, held up by a fence.

Davis had lived alone on his farm since the passing of his wife in 1932.

He was born September 21, 1879, in Crowell. He had lived in the Kelton community since 1920.

Funeral services were held at 3:30 p.m. today (Thursday) in the Kelton Baptist Church. Rev. A. G. Roberts of Lefors, a former pastor of the church, and Rev. W. E. Twigg, pastor, officiated. Burial was in the Kelton Cemetery with Kirk-Mason Funeral Home in charge of arrangements.

Pall bearers were Leonard Rathjen, Buss Walsler, Esker Armstrong, Charlie Lang, Max Baird and Charlie Whiteley.

Survivors include one son, Freddie V. Davis of Nashville, Tenn.; four daughters, Mrs. Frances Growdon, Jr., Clovis, N. M., Mrs. Marie Ray, Amarillo, Mrs. Mabel McDonough, Baltimore, Maryland, and Mrs. Vendell Williams of Stanton; nine grandchildren; one sister, Mrs. Daisy Parker of Dill City, Okla.; and one brother, Robert Davis of Madison, Wisconsin. One sister, three brothers and his parents and wife preceded him in death.

MAGICIAN TO PRESENT SHOW AT MOBEETIE

Everett Duncan, a magician with real surprises and originality, is to present a show in the Mobeetie gymnasium, Friday night, October 17, 1952, at 8:00 p.m. Duncan does his magic program with the idea that there should never be a dull moment from the time the curtains parts showing the stage set with many of his own ideas originated since he began his magic career. Twice he has won first prize in the originality contests at the world convention of the International Brotherhood of Magicians. During the war he served as an entertainer for service audiences at various outposts of the Pacific. A jovial atmosphere and quaint style of friendliness of his performance produces an entertainment that his audiences remember with pleasure in time to come.

This show is one of several which will be presented in Mobeetie this year by Southern School Assemblies. These are truly good entertainment programs and are being presented at a nominal cost with the expectation of paying the cost of the entertainment only. The admission charges will be 15c and 35c. Everybody who enjoys good magic is urged to come to this program, Friday, October 17, at 8:00 p.m.

NOTICE!

Supt. A. E. Brown announced this week that the time for the Magic show which is to be held at the Wheeler school Friday afternoon has been set up from 2:45 p.m. to 1:30 p.m. in order that school may be dismissed in time for students to make the football game at Turkey. Anyone who cares to is cordially invited to attend the show. A small admission is charged.

NOTICE!

Members of the Wheeler Cemetery Association are urged to attend a meeting of that organization in the district courtroom of the Wheeler County Courthouse, Saturday, October 18, at 3:30 p.m. The purpose of the meeting is to elect one trustee and attend to other matters of importance. Anyone who is interested in the Wheeler Cemetery is urged to please attend this meeting.

Election To Extend City Limits To Be Held November 1

Wheeler Whisperings

By J. C. Howell

I bet Minister Tommy Seay thinks we're the biggest liar in town, because we promised him faithfully two weeks in a row that we would carry a story about the Gospel Meeting which is going on at the local Church of Christ this week and we failed to do it both times. Bascom Litton, a former pastor of this church is preaching in a series of services at the Church of Christ all this week and he and Tommy Seay cordially invite the public to attend. The morning services begin at 7:00 a.m. and the evening services at 7:30 p.m. We want to apologize to Tommy, Bascom and the entire congregation of the Church of Christ for not carrying an announcement of this series of meetings.

While we are apologizing we also want to apologize to Harvey Wright who called us last week and ask us to run an item about a kick-off breakfast for the Boy Scout fund drive which was to have been held and was held last Wednesday morning at 7:00 o'clock. We had breakfast with the group and helped kick-off what we believed was a very successful drive though.

We also owe apologies to the Wheeler Cemetery association for not carrying a notice of a meeting they had planned to hold last Saturday afternoon at the district court room in the court house. The meeting will be held this Saturday afternoon beginning at 3:30 p.m. and members of the association are urged to attend.

Virgil Jamison, local American Legion Commander, and A. D. Speck, musical director for the Annual American Legion Minstrel, announced this week that the first practice session for the 1952 show will be held at the local American Legion Building Sunday afternoon beginning promptly at 2:00 p.m. All who can and will help with the minstrel are requested to please be on hand for the practice which will last only two hours.

We understand that the Wheeler Mustang Band put on a marching demonstration at the Matador football game last Friday night under the direction of Mrs. Lyndon Sims who has been working with them since the resignation of Ed Chenette a few weeks ago. We understand that the band will perform again Friday night at Turkey. We want to let Mrs. Sims know how much we appreciate her helping out with the band in the absence of a band director. We hope that many of you will let her know that you sincerely appreciate her efforts. We're proud of the Mustang band and hope that something can be worked out whereby a new director can be secured within the near future.

Special Services At Wheeler Methodist Church Sunday A. M.

Laymen's day will be observed at the Wheeler Methodist Church next Sunday morning for the worship service the pastor, Rev. J. Waid Griffin, announced this week.

Roy Ward, father of Mrs. J. Waid Griffin, will be the lay speaker at the worship service. Mr. Ward is county commissioner of precinct 1, Dickens County. He has been a leading layman of the church to which he has belonged where ever he has lived. His message will be one that will both inspire and challenge, and the general public is invited to attend.

Mr. and Mrs. Russell Barker and son, Marvin Dale, Shamrock; and Mr. and Mrs. J. M. Lile of this city spent Sunday with Mr. and Mrs. Buster Callan and family.

The City Council of Wheeler has called a special election for Saturday, November 1, to be held at the garage of the J. D. Beatty home near the south edge of town on Highway 83. The purpose of the election is to decide whether or not the residents of the south-east section of town wish to have that property incorporated in the city limits.

Residents of that area who are qualified voters may vote in this election whether they are property owners or not.

The section to be annexed to the city is clearly set out in the Order For Election which appears below and only the residents of that area are eligible to vote in the election. If a majority of those who vote in the election are in favor of the annexation, that property will be joined to the City of Wheeler by an ordinance which will be passed by the city council.

If this section is annexed to the city, an attempt will be made to annex other areas that adjoin the city limits.

The Order For Election follows:

ORDER FOR ELECTION
To determine whether or not a majority of the qualified voters, residing in the territory herein-after described desire that said area be annexed to and become a part of the incorporated area of the City of Wheeler, Texas.

(THE STATE OF TEXAS)
(COUNTY OF WHEELER)
(CITY OF WHEELER)

The City Council of the City of Wheeler, convened in regular session, at its regular meeting place, on the 2nd day of October, 1952, and among other business:

A motion was made and seconded and carried by an unanimous vote of the Members of said Council, that an election be held in the territory adjoining the incorporated limits of the City of Wheeler, Texas, which lies immediately, south, southeast and east of the present incorporated area, hereinafter more particularly described, to determine whether or not a majority of the inhabitants of said area, who are qualified to vote in such an election, are in favor of annexing said area and making same a part of the incorporated area of the City of Wheeler, Texas.

Said area being bounded as follows:

Beginning at a point on the EAST boundary line of the present incorporated area, at the NW corner of the Martha Smith, 9.56 acre tract, in the SW 1/4 of Section 4 T&N0 surveys; which point is due South of the SW corner of the Cora Hyatt tract;

Thence East with the north lines of the Martha Smith and Willard Ingram tracts, passing the NE corner of said Ingram tract, to a point in the west line of a 20 acre tract formerly owned by Cecil Denson.

Thence North with the west lines of said Denson tract, and the Pannell tract, to a point which is due west of the NE corner a tract owned by Virgil Helton;

Thence due east to the NE corner of said Virgil Helton tract; Thence North with the east lines of the W. E. Mason, J. E. (Continued on Last Page)

Happy Birthday

OCTOBER 17—23

- A. L. Bean
- Mrs. Levi Reid
- Paula Green
- Bill Chapman
- Ada Pierce
- Katie Pierce
- Juanita Sanders
- Carlisle Robison
- Mrs. Vida Brown
- H. B. Guynes
- Martha Ann Hastings
- Robert Speck, Sr.
- Georgia Snyder
- Mrs. Frank Rogers
- Roger Atwood
- Orville Greenhouse
- Rose Ann Cantrell
- Mrs. R. E. Noah
- Mrs. Maud Wimbly
- Stewart Moss
- Guy Robison, USA
- Mrs. Albert Marshall

THE WHEELER TIMES

Published Every Thursday at Wheeler,
Wheeler County, Texas, By
COOPER, HOWELL & MONTGOMERY

J. C. Howell Editor-Manager
Charlotte Weatherly Society Editor
Richard L. Bradley Printer
Maurice Pettit Apprentice

MEMBER



Panhandle Press Association
National Editorial Association

SUBSCRIPTION RATES
In Wheeler, Becknam and
Hemphill Counties

8 Months 75c
6 Months \$1.25
1 Year \$2.00

Everywhere Else
8 Months 85c
6 Months \$1.50
1 Year \$2.50

ADVERTISING RATES

National Rate 42c Column Inch
Local Rate 85c Column Inch
Classified See Want Ad Page

Entered as second-class matter December
18, 1933, at the postoffice at Wheeler, Texas,
under act of March 3, 1879.

NOTICE TO PUBLIC

Any erroneous reflection upon the charac-
ter, standing or reputation of any person,
firm or corporation, which may appear in the
columns of this paper will be gladly correct-
ed upon due notice being given to the Editor
personally at the office at Wheeler, Texas.

THURSDAY, OCTOBER 16, 1952

Editorial

PARENTS GRADE TEACHERS

The State of Michigan is experimenting
with a novel idea in the field of public educa-
tion. The school teachers are being given re-
port cards on which their work has been
graded. The parents are grading the teach-
ers!

Dr. Lee M. Thurston, state superin-
tendent of public instruction, believes that
grading will result "in a better school sys-
tem as a natural consequence of intelligently
pursued." And, incidentally, the schools and
the teachers are making a passing grade.

The parents do not feel, however, that
the schools are doing much in helping their

children to develop politeness. More than
75% of the parents think that there is not
enough vocational education in the schools,
and they are willing to pay higher taxes, if
necessary, to get more vocational training.

Very few of the parents felt that learn-
ing to drive a car was of major importance.
Yet three out of four thought that teachers
salaries were too low to attract well-prepared
and conscientious teachers or to hold good
teachers.

Parents were asked this question: "Are
today's youngsters who have finished school
as well educated as those you knew when
you were a child?" By a vote of more than
three-to-one, parents voted that children to-
day are at least as well educated as they
were in the old days.

A VACUUM CLEANER

California's state highway department
has worked out a giant vacuum cleaner that
can pick up anything from a cigaret butt to
a soft drink bottle. The big vacuum cleaner
is pulled by a truck, and it has an operation
sitting on a small seat at the side controlling
the action of the suction hose. This is the
type of equipment used by the highway de-
partment in the vicinity of Los Angeles to
keep the highways clean.

Originally, highway engineers secured
a standard suction-type street sweeper and
attempted to adapt it to the job, but the
suction was only strong enough to pick up
paper and leaves. By increasing the suction
so that the giant vacuum cleaner would pick
up almost anything, the engineers ran into
this complication: since everything that was
picked up went through the suction fan, the
fan would be destroyed by such items as
bottles and tin cans.

After working out this and many other
complications, the street machine was given
a trial test. The cleaner picked up more than
200 cubic yards of trash in less than 24
working hours. Despite the excellent per-
formance, engineers are working on a new
type snout that will clean up a much larger
area.

DEEP FREEZE SURGERY

Recently, doctors at the University of
Minnesota performed an intricate heart
operation by "deep-freezing" the patient and
temporarily stopping for five and a half
minutes, long enough for the surgeons to
sew up a hole in the patient's heart.

Afterwards, one of the doctors predicted
that refrigeration might be the answer to
the "search for a method to work inside a
bloodless heart." Another said he believed
the operation was "the first time refrigera-
tion had been used to perform cardiac
surgery."

Dr. Floyd Lewis, 36, who was in charge
of the operation, also believes the operation
may open a new avenue to heart surgery—
which has long been one of the most diffi-
cult of all operations.

White Orchid New Silverplate Design



ONEIDA, N. Y.—The bride's favorite flower, the romantic orchid,
now appears on Community's new silverplate pattern called "White
Orchid." Each piece of the silverware, product of Oneida Ltd., is deeply
carved with a miniature orchid flower that looks realistic enough to
have come from the center of the bride's bouquet.

Each mirror-like piece has been designed to scale—in perfect
balance and proportion. The floral motif makes up the reverse design.
Contours are velvety smooth to make polishing easy and to eliminate
hard to clean crevices. The oval tips are plain and left free for
individual monogramming.

The new pattern is a functional design, one that can elegantly
complement either modern or traditional table settings.

LEGAL NOTICE

CONTRACTORS' NOTICE OF TEXAS HIGHWAY CONSTRUCTION

Sealed proposals for construc-
ting 11.537 miles of Grading,
Structures, Base and Surfacing
from FM 48 in New Mobeetie,
East to FM 1046; From Allison
north to Hemphill Co. L.; From
Heald north to Kellerville on High-
way No. FM 1046, 1443 & 277,
covered by S 1359 (1), R 1347-1-3
& R 1235-2-5, in Wheeler County,
will be received at the Highway
Department, Austin, until 9:00
A.M., Oct. 21, 1952, and then pub-
licly opened and read.

This is a "Public Works" Pro-
ject, as defined in House Bill No.
54 of the 43rd Legislature of the
State of Texas and House Bill No.
115 of the 44th Legislature of the
State of Texas, and as such is
subject to the provisions of said
House Bills. No provisions herein
are intended to be in conflict with
the provisions of said Acts.

In accordance with the provi-

sions of said House Bills, the State
Highway Commission has ascer-
tained and set forth in the proposal
the wage rates, for each craft or
type of workman or mechanic
needed to execute the work on a-
bove named project, now prevail-
ing in the locality in which the
work is to be performed, and the
Contractor shall pay not less than
these wage rates as shown in the
proposal for each craft or type of
laborer, workman or mechanic
employed on this project.

Legal holiday work shall be paid
for at the regular governing rates.
Plans and specifications avail-
able at the office of Clyde Drake,
Resident Engineer, Wellington,
Texas, and Texas Highway De-
partment, Austin. Usual rights re-
served. 44-2tc.

"COOLER TOMORROW"

Judge (in traffic court): "I'll
let you off with a fine this time,
but another day I'll send you to
jail."

Prisoner: "Sort of a weather
forecast, eh, Judge?"
"What do you mean?"
"Fine today, cooler tomorrow."

LEGAL NOTICE

CITATION BY PUBLICATION THE STATE OF TEXAS

To any Sheriff or any Constable
within the State of Texas—
GREETING:
You are hereby commanded to
cause to be published once each
week for four consecutive weeks,
the first publication to be at least
twenty-eight days before the re-
turn day thereof, in a newspaper
printed in Wheeler County, Texas,
the accompanying citation, of
which the herein below following
is a true copy.

CITATION BY PUBLICATION THE STATE OF TEXAS

TO: Thomas M. Potts, Defend-
ant, Greeting:

YOU ARE HEREBY COM-
MANDED to appear before the
Honorable District Court of
Wheeler County at the Courthouse
thereof, in Wheeler, Texas, by
filing a written answer at or be-
fore 10 o'clock A. M. of the first
Monday next after the expiration
of forty-two days from the date
of issuance of this citation, same
being the 17 day of November A.
D. 1952, to Plaintiff's Petition
filed in said court, on the 3 day
of October A. D. 1952, in this
cause, numbered 4306 on the
docket of said court and styled
Della S. Potts, Plaintiff, vs. Thom-
as M. Potts, Defendant.

A brief statement of the nature

of this suit is as follows:
Suit for divorce alleging
of plaintiff, then a widow
Della S. Johnston, to defend
Wheeler County, Texas on
22, 1936, their final separa-
grounds of cruel treat-
Dec. 20, 1951, and those
of Lot No. 2 Blk. 49, and
portion of Lot 2 Blk. 48
town of Shamrock, Wheel-
ty, Texas and all other
personal property stand-
of, or in possession of plain-
separate estate of plain-
order so declaring, for di-
general relief as is more
shown by Plaintiff's Peti-
file in this suit.

If this citation is not
within ninety days after the
of issuance, it shall be re-
unserved.

The officer executing this
shall promptly serve the sa-
according to requirements a-
and the mandates hereof
make due return as to the
directs.

Issued and given under
hand and the seal of said
at Wheeler, Texas, this 16
of October A. D. 1952.

(SEAL)
Attest: HAROLD D. CA
Clerk, District C
Wheeler County, 44-

Plan a community wide
for the Halloween observ-
Times Classifieds Get Re

FARM AND RANCH LOANS WANTED

By Largest Mortgage Byers in America

All our dealings are strictly confidential,
No Red Tape, we can arrange a loan for you
that you can pay off at any time from Farm
& Ranch Income. Not a cent bonus or Penal-
ty. Lowest interest rates.

See W. H. Walker Agency in Shamrock,
Texas or Call 275 for convenient time you
can come over.

W. H. (BILL) WALKER

112 W. 2nd. Street Shamrock, Texas



Another Load
Coming Up!

Washing is one of the household tasks that's never
done. Even at the very moment that you have finished
a wash, there's another load coming up as the children
come in from a day of play.

With an automatic electric washer you can smile
when you see "another load coming up," for once the
clothes are in the washer, there's nothing left for you
to do but flip a switch.

"Another load coming up" for you? Be ready for it
with an automatic electric washer.

SEE YOUR MODERN ELECTRIC APPLIANCE DEALER

SOUTHWESTERN PUBLIC SERVICE COMPANY

27 YEARS OF GOOD CITIZENSHIP AND PUBLIC SERVICE

MR FARMER
\$1000 or \$38460
RURAL !! PRIMARY
ROADS !! HIGHWAY
SYSTEM? !

1 COLSON-BRISCOE
\$15,000,000.00

2 ROAD BOND
ASSUMPTION
\$7,300,000.00

3 TRACTOR GAS TAX
REFUND
1,319,000.00

4 REGISTRATION
FEES TO CO'S.
\$20,664,000.00

5 SCHOOL FUND
(1¢ per gal.)
\$2,300,3,000.00

Cost to Rural Texas!
\$12,286,000.
WHICH CAN
YOU AFFORD?
\$20.40R
\$38460

WHAT IS \$131900 \$7

Tractor gas Tax refunded to farmers.

1 LADIES DRESSES
452,770—2 per farm

2 CHILDREN'S SHOES
1131,900—5pr. per farm

3 WORK CLOTHES
(PANTS & SHIRTS)
144,875—7pr. per farm

4 COLLEGE EDUCATION
3537—1per farm

5 MEDICAL BILLS
BLUE SHIELD
BLUE CROSS families

6 FARM BUREAU
MEMBERSHIP
1,131,900—30per member—5yrs. for
all farmers in TEXAS.

7 MILES of THORNTON
ROADS—984 MILES 15 1/2 feet
5,195,520 ft. per farm
per year

8 HORSE COLLARS
(CANVAS 1131,900—2 1/2 SETS PER FARM
(LEATHER 452,770—1SET PER FARM)

AVERAGE TAX REFUNDED TO 202,000
FARMERS \$56.00

Dresses, Shoes, Education, Medical
Medical Memberships, etc.

MOBEETIE HI-LIFE
Mobeetie High School Student

STAFF
Editor—Lavada Hogan
Vice-Chief—Vondell Wallis
Editors—Aline Walker, Sandra Barker, Waylon Newman
Managing Editor—Ruth Morris
Reporter—Lavada Hogan
Reporters—Juanice Sims, Jerry Taylor
Reporter—Nelda Baird
Reporter—Mac Shelton
Reporter—Janice Barton
Reporter—Carolyn Walsler

CANDIDATES FOR KING AND QUEEN
—Lavada Hogan and
—Mary Carter and Clyde

Sophomores—Nelda Barton and J. W. Turner.
Freshman—Helen Poole and Gary Gatlin.
Eighth—Janie Barton and Johnny Adams.
Seventh—Patricia Wyatt and Archie Scribner.

SPORTS

The Mobeetie Hornets had an open date last Friday, but they travel to Follett this Friday with the Follett team who is leading the district. Mobeetie will not be at full strength because they have several injuries. Mobeetie will be going for their first conference victory. Next Friday the Hornets play their last home game with the Kelton Lions. Last time these two teams met Mobeetie won by a score of 46 to 0. Kelton will field a better team next Friday because injuries halted them the last game with the Hornets.

SENIOR NEWS

We received our school pictures Monday. Everyone seemed to be pleased even if they did look just like us.
Everyone that went to Dallas reported a good time. We saw a lot of educational things.
Mr. Everett Duncan will put on a magic program Friday, October 17, 1952, at the Mobeetie gym. It will start at 8 p.m. and the admission is 15c and 35c. It is sponsored by the school.

The seniors had a class meeting and elected Lavada Hogan and Carl Alexander as Queen and King candidates.

JUNIOR NEWS

The junior class met Monday to elect Student Council Representative and Hallow'een King and Queen Candidates. Our Student Council Representatives are Marie Scribner and Richard Ruff. The King and Queen are Clyde Patton

SOPHOMORE NEWS

The sophomore girls initiated the freshman girls Thursday. We surely enjoyed the way the girls acted and cooperated.
Mary Sue and Nelda became sick while at Dallas. Couldn't be from riding too many rides?
The sophomore girls that went to Dallas reported a good time.

FRESHMAN NEWS

The whole school got a big kick out of the freshman girls who were initiated Thursday and the boys in F.F.A. Tuesday. We were invited to a skating party with the 8th grade at Pampa Saturday night.

8TH GRADE NEWS

The 8th grade had a class meeting Tuesday morning to decide on a skating party. We also invited the freshman class to go with us.

All girls that went to the Dallas Fair reported a good time. Britt, what was that I heard today? Couldn't be those 20 licks from Mr. Reeves, could it?

7TH GRADE NEWS

The 7th grade chose as their King and Queen, Patricia Wyatt and Archie Scribner. Their Student Council Representatives are Jane White and Tommy Corcoran. We are sorry that Jane's mother is sick.
Fanny Lou White stayed with us for three days and has moved to California.



Wheeler 4-H Boys held a meeting Monday, October 13, to elect the year's officers and are as follows:

President, Dean Sims; vice-president, Jim Porter; secretary, Darral Moore; reporter, George Mize and taitwister, Jerry Henderson.

Fifty-three boys attended the meeting and their aim is for many more boys to join the club.

Boys fourteen or over are eligible to enter the shooting, grass judging or dairy judging contests which will be a feature later in the year.

With the coming of cooler weather, the chances for fires will increase unless the farmstead is checked for fire hazards and corrective measures taken.

Pay Your Subscription To The Wheeler Times Now!

COLD WEATHER IS JUST AROUND THE CORNER



GET YOUR SUPPLY OF ANTI-FREEZE NOW!

Get your Anti-Freeze where all this bonus cooling system service is free! We inspect all rubber hose, check cooling system for leaks, check thermostat operation, and tighten cylinder head bolts as necessary. Be doubly sure of dependability—let us install your Anti-Freeze now!

NASH APPLIANCE & SUPPLY CO.

"Better Things For Better Living" Wheeler, Texas

SHE'S BUILDING NEXT SPRING'S CALF CROP NOW!

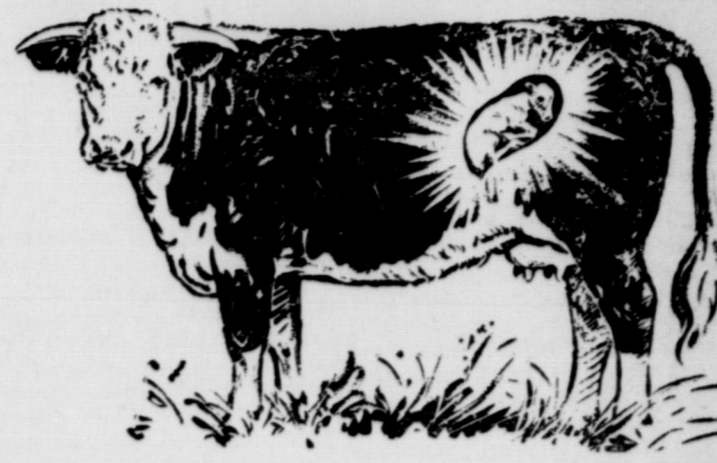

Fall is a critical time for your brood cows, because they're furnishing maintenance for their own bodies and building the spring calf crop, too. Cows must stay in good condition to drop the kind of calves you want. About 2/3 of the unborn calf is built 60 days before it's dropped. Don't gamble with your brood cows and future calf crop. Supplement range with Purina Range Checkers.



For a big crop of husky calves that hit the ground running, for easy calving, plenty of milk—feed Purina Range Checkers.



Purina Range Checkers contain a variety of proteins, carbohydrates, vitamins and minerals specially blended to help give the cattleman the kind of results he wants. Leading cattlemen across the country are finding that a variety of protein is worth far more than a single-source protein. You, too, will see the difference in results! Next time you're in town, come in and see us.

AT THE STORE WITH THE CHECKERBOARD SIGN

Sell Us Your Cream, Poultry and Eggs For Highest Market Prices!

WHEELER COUNTY PRODUCE ASS'N

PHONE 142 P. O. BOX 93 WHEELER, TEXAS

LOCAL NEWS ITEMS

Mr. and Mrs. Charlie Young and daughter and Mrs. C. A. Richards from Post visited Mr. and Mrs. J. H. Richards and other relatives over the weekend.

Mr. and Mrs. Don Norrid and children of Amarillo visited his grandmother, Mrs. H. A. Whitenor, and other relatives here over the weekend.

Mr. and Mrs. Cleo Gaines and daughter, Sue, attended the West Texas Homecoming affair at W.T.-S.C. at Canyon last Saturday and visited with their two sons, Rich-

ard and Smiley, who are students there.

Sunday Mr. and Mrs. Carroll Pendleton visited with her brother, Junior Ahler, and his family of Borger.

Harold Hardcastle, senior student at Texas A & M, was recently elected president of the Entomology Society, and is a member of the Agricultural Council.

Mr. and Mrs. Burley Mann visited their son, R. B., and family of Levelland over the weekend.

Don't walk in a daze—Look both ways.



TACKLE TWILL JACKETS FOR BOYS

Water repellent and lined with 65% wool. Size 6 to 18.

\$7.95

100% WOOL BLANKETS

Size 72"x84" made of all wool with large satin binding. New deep tones.



\$7.95

FOR GIRLS SKIRTS

New fall skirts, made of new fabrics. Ideal for school. Size 7 to 14.



\$2.98

BIG BOLD PLAID BLOUSES FOR GIRLS

Made of Dan River Gingham, Sanforized and fast color. Size 7 to 14. Friday and Saturday.

\$1.00

5% WOOL BLANKETS

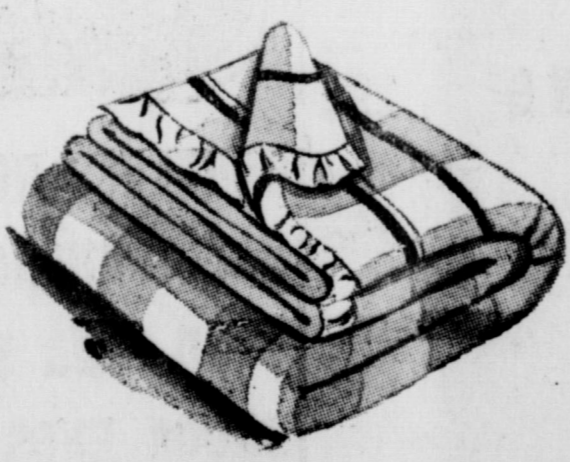

A double blanket made for full beds. Satin binding. Buy now and Save.

\$3.99

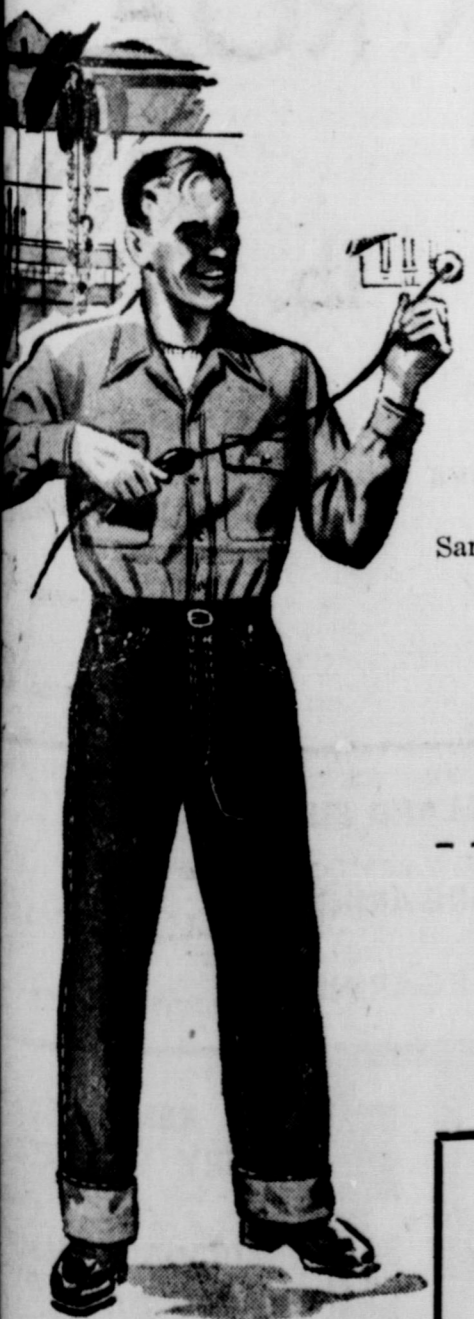

Jeans By DICKIE

Sanforized, will not shrink. Zipper fly. Made right and fit right

\$2.98

BLUE DENIM WESTERN SHIRTS To Match **\$2.98**

J-LEE DEPT. STORE

Society

Mrs. Owen Is Hostess To Wheeler H D Club

The Wheeler Home Demonstration Club met with Mrs. Bill Owen October 15.

Mrs. John Wright led the opening prayer.

Plans were made to have a Thanksgiving Dinner on November 20th.

Officers for the following year were elected and are as follows: Mrs. Bob Douthit, president; Mrs. Johnny Johnson, vice-president; Mrs. Percy Farmer, secretary; Mrs. Delma Faught, treasurer; Mrs. Roy Bailey, reporter; Mrs. John Wright, council delegate; Mrs. Dallas Bentley, alternate council delegate.

Mrs. Johnny Johnson gave a book review on "Stop Worrying and Start Living," written by Dale Carnegie.

Refreshments were served to: Mesdames P. L. Farmer, Bob Douthit, John Wright, Delma Faught, Richard Bradley, Johnny Johnson, Roy Bailey, Dallas Bentley, Hargraves, a visitor, and the hostess.

The next meeting will be in the home of Mrs. Dallas Bentley.

McCarroll Family Has Gathering Sunday

For the first time in seven years the children and grandchildren of Mr. and Mrs. John McCarroll of Mobeetie gathered in the parental home over the weekend. A bountiful dinner with much picture taking and visiting was enjoyed by the group on Monday.

Those enjoying the occasion were: Mr. and Mrs. John McCarroll, Jr., John III and Ernest of Arlington; Capt. and Mrs. Billy J. McCarroll and Saby of Dayton, Ohio; Mr. and Mrs. Bud McCarroll, Fred J. and Dee of Hayes, South Dakota; Mr. and Mrs. Grady Dodd, C. G., Jacquelyn and Diane, Mrs. Vada Ridgway, Mobeetie; and Mr. and Mrs. John McCarroll.

Good Neighbors Meet With Mrs. Treadwell

Good Neighbors Club met October 14 in the home of Mrs. T. A. Treadwell.

President, Mrs. Jean Ayres, was in charge of the business meeting. Singing was led by Essie Finsterwald and prayer by Mrs. Mary M. Dodd.

Motion was made and carried for the club meeting time to be moved back to 2:00 o'clock.

Officers were elected for the coming year as follows: Mrs. Mary Finsterwald, president; Mrs. Betty Dyson, vice-president; Mrs. Florence Burgess, secretary; Mrs. Opal Hefley, treasurer; council delegate, Mrs. Essie Finsterwald; alternate council delegate, Mrs. Wanda Savage; reporter, Mrs. Mary M. Dodd; alternate reporter, Mrs. Katie Finsterwald.

Annual reports were turned in to the president. Delicious refreshments were served to the following: Mesdames Jean Ayres, Essie Finsterwald, Mary Finsterwald, Katie

REAVES CHOSEN TO ORGANIZE RADIO "BUGS"

L. R. Reaves, W5TBB, Box 79, Mobeetie has been selected to set up an organization of local amateur radio operators prepared to furnish organized emergency communication in time of disaster, it was announced today by Communications Manager F. E. Handy of the American Radio Relay League, national association of radio amateurs.

Reaves' assignment, which carries the title of Emergency Coordinator, is to band together members of the amateur radio service in his community to perfect arrangements for emergency radio communication by hams in the event of natural disaster for other emergencies. In addition to use of normal station equipment working from commercial power, amateur stations using self-powered transmitting and receiving equipment are needed. Mr. Reaves, as ARRL Emergency Coordinator, will call local meetings of amateurs, establish common operating procedures, and arrange regular drill periods when the hams' personal stations may be mobilized under simulated emergency conditions. His duties also include liaison planning with the local chapter of the American Red Cross and other relief agencies, as suggested in the working understanding the ARRL Emergency Corps has with the national headquarters of the American Red Cross and other agencies. Liaison will be established also with local protective services, such as fire and police departments.

In announcing the appointment, Handy pointed out that radio amateurs have traditionally had the responsibility of being in constant readiness to offer assistance in time of need with ham-acquired skill, emergency-powered transmitters and a wealth of community spirit. "When sleet storms disrupt telephone and telegraph service, or floods isolate whole communities," the League's Communications Manager said, "it is amateur radio that comes to the rescue with operators and self-powered equipment, often as the sole agency able to transmit messages calling on the outside world for aid for the stricken community."

"To be prepared for this function requires not only a highly organized program of preparedness locally," Handy continued, "but hams outside the disaster area must be prepared to act as out-lets and relay points for emergency traffic. Planning and organization are necessary in either eventuality, and that is the job Mr. Reaves is doing for this area."

DIPLIMACY

Prof. "Mr. Smith, will you tell me why you look at your time-piece so often?"
Smith (suavely): "Yes sir! I was afraid, sir, that you wouldn't have time to finish your interesting lecture, sir."

Pay Your Subscription To The Wheeler Times Now!
Finsterwald, Opal Hefley, Mary M. Dodd, and the hostess.

IGA BRAND SWEEPSTAKES Contest

1st BIG WEEK!

WIN VALUABLE PRIZES!

ENTER NOW! It's Fun! It's Easy!

No purchase is required. Get your Official Entry Blank at your IGA Food Store now!

IGA Sweepstakes Feature Items!

IGA FANCY TUNA FISH	4 Reg. Cans	95¢
IGA BRAND ORANGE JUICE	2-46-oz. Cans	55¢
ASSORTED FLAVORS JELL-IT	3 Pkgs.	19¢
GRAPE JAM	2-lb. Jar	39¢
SKINNER'S SPAGHETTI, ELBO MAC. or MACARONI	7-oz. Pkg.	10¢
IGA STUFFED OLIVES	No. 5 Jar	31¢
IGA CUT BEETS	2 No. 2 Cans	25¢
IGA EXTRA FANCY DATES	7-oz. Pkg.	21¢
IGA SOAP GRAINS	Package	19¢
IGA SALAD DRESSING	16-oz. Jar	29¢
VAL-VITA SLICED PEACHES	No. 2 1/2 Can	25¢
DOG HOUSE DOG FOOD	3-16-oz. Cans	29¢
IGA CREAM STYLE GOLDEN CORN	2-303 Cans	37¢
BISQUICK	40-oz. Pkg.	45¢
CAMAY TOILET SOAP	3 Reg. Bars	23¢

Purasnow Flour 25-lb. Bag **\$1.50**

Tender, Juicy Pascal CELERY lb. **10¢**



GREEN SOLID HEADS Cabbage	1-pound Cell	5¢
RUBY RED Cranberries		29¢
CRISP, GREEN HEADS Lettuce		27¢

BANANAS GOLDEN YELLOW 2 Pounds **27¢**

LEMONS CALIFORNIA SUNKIST 6 for **19¢**



PORK ROAST lb. **49¢**

SEMI-BONELESS BUTTS

BONELESS ROLL ROLL	Wilson	Half or Whole 6 to 8-lb. Average—Pound
ROLL SAUSAGE	Certified	1-pound Roll
CORN KING SLICED BACON		1-pound Layer
BACON ENDS	Wilson's Tidbits	Pound

ARMOUR'S STAR SKINLESS WEINERS	1-lb. Cello	55¢	HOT BISCUITS IN FIVE MINUTES
KRAFT CHEESE FOOD	2-lb. Box	95¢	BALLARD BISCUITS
VELVEETA			GOOD VALUE—Colored Quarters
KRAFT DeLUXE AMERICAN OR PIMENTO SLICED CHEESE	1/2-lb.	36¢	MARGARINE
			PARKAY—Colored Quarters
			MARGARINE

"I like my Dearborn"

the only vented heater with a touch-cool cabinet!"



Dearborn's amazing Vented Cool Safety Cabinet can't burn walls, furniture or careless fingers! Cabinet stays "touch-cool" on top and sides. This extra-safe vented heater gives you extra comfort, too—gives you all the heat you're paying for!

Here's why Dearborn is a "honey of a heater!"

FAMOUS HIGH CROWN BURNER—burns any type gas, gives more heat on less fuel.
GLO-BRITE RADIANTS—give abundant, non-warming radiant heat in a jiffy.
100% SAFETY PILOT—shuts off gas instantly if flow is interrupted.

Come In—see our complete line of famous Dearborn gas heaters!

ERNEST LEE HARDWARE
Furniture - Rugs - Radios - Hardware

CLAY FOOD STORE

Phone 145 Wheeler, Texas

REMEMBER EVERY WEDNESDAY IS DOUBLE STAMP DAY

ON ALL GROCERY PURCHASES OF \$2.50 OR MORE!

See
NEW CRO...
COUNTRY...
SORGHUM...
5-LB. JAR
79c
FLEMING...
COFFEE...
POUND
79c
25-lb. Bag \$1.50
lb. 10¢
GREEN SOLID HEADS
Cabbage
RUBY RED
Cranberries
CRISP, GREEN HEADS
Lettuce
GOLDEN YELLOW
2 Pounds
CALIFORNIA SUNKIST
6 for
PORK ROAST
lb. 49¢
SEMI-BONELESS BUTTS
Wilson
Half or Whole 6 to 8-lb. Average—Pound
Certified
1-pound Roll
1-pound Layer
Pound
ARMOUR'S STAR SKINLESS WEINERS 1-lb. Cello 55¢
KRAFT CHEESE FOOD 2-lb. Box 95¢
VELVEETA
KRAFT DeLUXE AMERICAN OR PIMENTO SLICED CHEESE 1/2-lb. 36¢
HOT BISCUITS IN FIVE MINUTES
BALLARD BISCUITS
GOOD VALUE—Colored Quarters
MARGARINE
PARKAY—Colored Quarters
MARGARINE
REMEMBER EVERY WEDNESDAY IS DOUBLE STAMP DAY
ON ALL GROCERY PURCHASES OF \$2.50 OR MORE!
Church School...
...sho...
no tin...
to be...
a frie...
sin. J...
it on...
ABO...
and t...
spare...
This Chur...
ed By The...
FIRST BAPT...
Mobeetie...
School...
Training Worshi...
Union...
Training Worshi...
Training Servi...
L. E. WH...
ALLISON BA...
School...
Training Servi...
Training Union...
Training Servi...
REV. CARL...
METHOD...
Church School...
Training 11:00...
and fifth Sund...
WTF, WSCS...
10:30 p. m...
Training 7:30...
Sunday...
S. M. B...
CHURCH OF...
Church School...
Training 11:00...
and fifth Sund...
WTF, WSCS...
10:30 p. m...
Training 7:30...
Sunday...
S. M. B...
CHURCH OF...
Church School...
Training 11:00...
and fifth Sund...
WTF, WSCS...
10:30 p. m...
Training 7:30...
Sunday...
S. M. B...
CHURCH OF...

Seek Ye The Lord While He May Be Found



every hour

... should be everybody's theme song. Time is a graph or chart which measures what we are. We have no time to kill. "Whatever thy hand findeth to do, do it with thy might," Eccles. 9:10. Constantly strive to be a better father, mother, husband, wife, son, daughter... a better church member. There is always a friend or neighbor less fortunate than you. "He that knoweth to do good and doeth it not, to him it is sin. James 4:17. If you have had a kindness shown, pass it on; 'twas not meant for you alone... pass it on.

ABOVE ALL, "every hour" is God's gift. Wasting time is wasting God's Bounty. Keep on killing time and time will kill you. "Every man must give an account of himself to God," Romans 14:12. Spend your spare time at home, at Church or on errands of mercy... "I Need Thee Every Hour."



This Church Page Is Being Published Each Week With The Hope Of Getting More People To Go To Church. It Is Sponsored By The Following Business Firms Who Believe We Should Attend Religious Services Regularly.

FIRST BAPTIST CHURCH Mobeetie, Texas	FIRST METHODIST CHURCH Mobeetie, Texas	ALLISON METHODIST CHURCH Allison, Texas	CHURCH OF GOD Old Mobeetie	ASSEMBLY OF GOD CHURCH Wheeler, Texas
Sunday School 10:00 a. m. Worship Services 11:00 a. m. Praying Union 7:30 p. m. Evening Worship 8:30 p. m. Prayer Service, Wed. 8:30 p. m. L. E. WHITE, Pastor	Sunday School 10:00 a. m. Worship Services 11:00 a. m. M.Y.F., Sunday 6:45 p. m. W.S.C.S., Monday 3:00 p. m. Bible Explorers, Mon. 4:00 p. m. Bible Study and Prayer Service (Wed.) 7:30 p. m. Methodist Men, Last Thursday 7:30 p. m. Family Night, First Wednesday 7:30 p. m. J. WAID GRIFFIN, Minister	Sunday School Each 10:00 a. m. Sunday 10:00 a. m. Preaching, first and third Sundays 11:00 a. m. and 8:00 p. m. M.Y.F. 7:30 p. m. A warm welcome to all. CHARLES D. SWIFT, Pastor	Sunday School 9:45 a. m. Morning Worship 11:00 a. m. Willing Workers 2:30 p. m. Tuesday Young People's Service, 7:00 p. m. Saturday C. A. JAMES, Pastor	Sunday Services— 10:00 a. m. Sunday School 11:00 a. m. Morning Worship 11:00 a. m. Evangelistic Service... 7:30 p. m. Wednesday Bible Study and Prayer Meeting... 8:00 p. m. REV. M. L. KING, Pastor
ALLISON BAPTIST CHURCH Allison, Texas	FIRST METHODIST CHURCH Mobeetie, Texas	UNITED PENTECOSTAL CHURCH Allison, Texas	ASSEMBLY OF GOD Briscoe, Texas	CHURCH OF CHRIST
Sunday School 10:00 a. m. Prayer Service 11:00 a. m. Praying Union 7:30 p. m. Prayer Service 8:30 p. m. REV. CARL LAMB, Pastor	Sunday School 10:00 a. m. Morning Worship 11:00 a. m. Evening Worship 8:45 p. m. M. Y. F. 8:00 p. m. Wed. Evening Prayer Service 8:30 p. m. You Are Welcome. L. E. WYATT, Pastor	Sunday School 10:00 a. m. Worship 11:00 a. m. Evening Evangelistic Service 7:30 p. m. Wednesday Night Bible Study 7:30 p. m. Young Peoples Service Friday Night 7:30 p. m. MURRY L. LAYNE, Pastor	Sunday School 9:45 a. m. Morning Worship 11:00 a. m. Evening Service 7:30 p. m. Mid-Week Prayer Service Thursday 7:45 p. m. JAMES D. GITCHELL, Pastor	Radio Program—Sun. 9:30 a. m. Bible Study 10:00 a. m. Morning Worship 11:00 a. m. Young People's Meeting 6:15 p. m. Evening Worship 8:00 p. m. Ladies Bible Class—Mon. 3:00 p. m. Mid-Week Services— Wednesday 7:00 p. m. THOMAS SEAY, Minister
KELTON METHODIST CHURCH	BRISCOE METHODIST CHURCH	FIRST BAPTIST CHURCH Wheeler, Texas	TWITTY BAPTIST CHURCH	CHURCH OF CHRIST
Sunday School 10:00 a. m. Prayer Service 11:00 a. m. Praying Union 7:30 p. m. Prayer Meeting Wed. 8:00 p. m. REV. W. E. HUDNAL, Pastor	Sunday School Each 10:00 a. m. Sunday 11:00 a. m. Prayer Service 8:00 p. m. W.M.U., Tuesday 2:30 p. m. Prayer Service Teacher's Meet, Tues. 8:00 p. m. We preach Christ crucified, risen, and coming again. M. B. SMITH, Pastor	Sunday School 10:00 a. m. Morning Worship 11:00 a. m. Evening Worship 8:00 p. m. W.M.U., Tuesday 2:30 p. m. Prayer Service T. U. each Sunday at 7:30 p. m. Preaching each Sunday at 11:00 a. m. and 8:30 p. m. REV. WM. E. TWIGG, Pastor	Sunday School 10:00 a. m. Morning Worship 11:00 a. m. Evening Worship 8:00 p. m. Mid-week prayer service 8:00 p. m. WILLIAM PARKS, Pastor	Radio Program—Sun. 9:30 a. m. Bible Study 10:00 a. m. Morning Worship 11:00 a. m. Young People's Meeting 6:15 p. m. Evening Worship 8:00 p. m. Ladies Bible Class—Mon. 3:00 p. m. Mid-Week Services— Wednesday 7:00 p. m. THOMAS SEAY, Minister
CHURCH OF THE NAZARENE				BRISCOE BAPTIST CHURCH
Sunday School 10:00 a. m. Morning Worship 11:00 a. m. Evening Worship 8:00 p. m. Prayer Meeting Wed. 8:00 p. m. REV. W. E. HUDNAL, Pastor				Sunday School 10:00 a. m. Morning Worship 11:00 a. m. First and Third Sundays. Evening Worship 8:00 p. m. Prayer Service 7:30 p. m. Wednesdays, following First and Third Sundays, teaching services. Each and everyone is cordially invited to attend each service. REV. C. R. HOLT, Pastor

- RICHERSON GRAIN & FEED
Mr. and Mrs. Cecil Richerson
- EBB FARMER'S SERVICE STATION
Your Friendly Conoco Dealer
- FIRST BAPTIST CHURCH
Rev. M. B. Smith, Pastor
- CICERO SMITH LUMBER CO.
Wheeler
Wayne Edwards, Mgr.
- LOWELL'S TEXACO SERVICE STATION
Mr. and Mrs. Lowell Farmer
- WARE CHEVROLET CO.
N. D. Ware, Sr. and N. D. Ware, Jr.
- DORIS FORRESTER
INSURANCE & ABSTRACTS
- WHEELER DRUG STORE
Mr. and Mrs. Frank Wofford
- PERCY'S GARAGE
Mr. and Mrs. P. L. Farmer
- MOBETIE DRUG
Mr. and Mrs. Alfred Hill
- CICERO SMITH LUMBER CO.
Mobeetie
Everything For The Builder
- MATTHEWS MART
Mr. and Mrs. Homer E. Matthews
- FARMERS EQUITY SERVICE, INC.
Jack Miller
- WHEELER COUNTY PRODUCE ASS'N.
N. Arganbright
- TITLE ABSTRACT CO.
C. J. Meek

- WHEELER RADIO & REFRIG. SERVICE
Mr. and Mrs. L. C. Laflin
- OWEN'S SERVICE STATION
Mr. and Mrs. Bill Owen
- WHEELER GAS CO.
Courtesy Plus Service
- CHAPMAN SERVICE STATION
Mr. and Mrs. Bill Chapman
- SOUTHWESTERN PUBLIC SERVICE CO.
Electric Service
- CHIROPRACTIC HEALTH SCIENCE
Dr. C. C. Merritt
- HOLDEMAN IMPLEMENT CO.
Mr. and Mrs. C. A. Holdeman
- WHEELER ABSTRACT CO.
Mr. and Mrs. Harry Wofford
- MILLER'S CLEANERS
Mr. and Mrs. S. D. Miller
- NORA'S CAFE
Sam and Nora Watson
- BORDEN'S FINE DAIRY PRODUCTS
Mr. and Mrs. Albert Chapman
- HOOT'S CAFE
Mr. and Mrs. E. R. Howe
- DAUGHTRY'S 5c & 10c STORE
Mr. and Mrs. T. J. Daughtry
- THOMAS GARAGE
Mr. and Mrs. Al Thomas
- R. M. GREEN HARDWARE
Mr. and Mrs. R. M. Green

EW CRO...
COUNTRY...
Sorghum...
5-LB. JAR...
79c...
FLEMING...
COFFEE...
POUND...
79c...
\$1.5...
10...
1-pound Cell...
29...
27...
27...
19...
AST...
49...
1-pound Roll...
1-pound Layer...
Pound...
MINUTES...
ARTERS...
REMEMBER...
WEDNESDAY...
IS...
DOUBLE STAMP...
DAY...
ALL GROCERY...
PURCHASES OF...
50 OR MORE!

FEMININE LOGIC

Two women were having a chat and the conversation veered around to the high cost of living. "It's really terrible how the rise in prices has affected us," said one, sadly. "Why, do you know that my bills for clothes this year are exactly double what they were last year?"

GOOD SUBSTITUTE

"Goodness!" gasped the other. "I don't see how your husband can afford it." "He can't," replied the first calmly. "But, then, he couldn't afford it last year either, so what's the difference?"

Times Classifieds Get Results!
Newspaper Advertising Pays!

GOOD SUBSTITUTE

"If you couldn't have wealth what would you choose?" "Credit."

Sweet potatoes are a rich source of vitamin A; a worthwhile source of vitamin C and contain small amounts of the B vitamins and minerals.

BUTTERFLY POT HOLDER

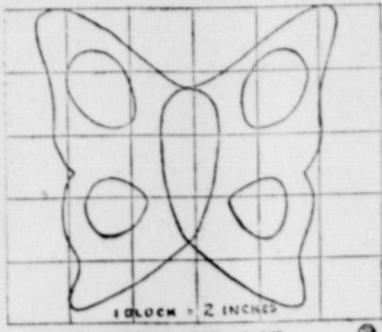
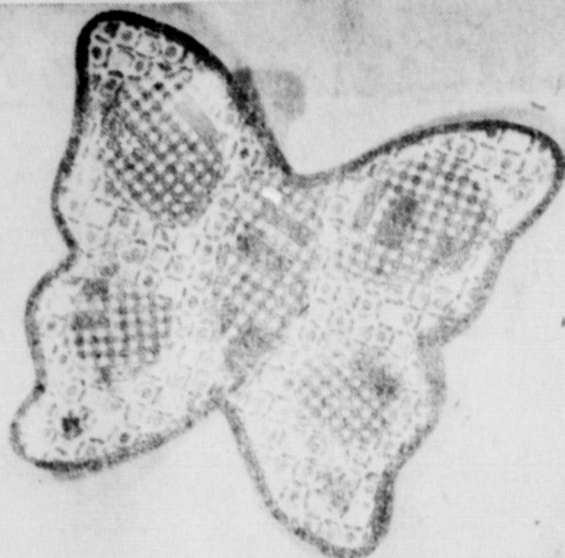

A colorful Christmas gift for mother is this pot holder made from cotton feed, flour or fertilizer bag scraps! Here's how: Using diagram, cut two butterflies, one body section and two of each of the wing spots. Applique body and spots on top piece. Arrange layer of cotton on inside of lower piece. Pin wings together at edges, and bind. Stitch around body and spots to hold in place.

Greetings

CLEVER!
SPARKLING!
ORIGINAL and
Personal



The early bird catches the best selection of Christmas cards. Make your choice early.

Personalized cards distinctively designed are our specialty. Priced within every budget. Don't delay! Come in today and place your order.

The Wheeler Times

Office Supplies

Phone 35

Job Printing

Society

Mrs. Fillingim Hostess To Home Demo Club

Pleasant Valley Home Demonstration Club met October 1 in the home of Mrs. Willis Fillingim.

Prayer was lead by Mrs. Tom Delashaw.

Songs, "Song of the Open Country" and "The Eyes of Texas" were sung by the group.

Roll call was answered with Bible verses, jokes, recipes, and interesting incidents.

Timely topic was illustrated by Mrs. Gaddy Vise.

Subject for the meeting was "Club Achievement Day".

Mrs. Roy Meadows gave a very interesting book review on "Man of the Family" written by Ralph Moody.

Plans were made for a club party Friday night, October 10, in the home of Mrs. Doyle Rogers for the parents. Mrs. Tom Delashaw will entertain the young people with a weiner roast.

Hostess, Mrs. Fillingim, and co-hostesses served plate lunches to: Mesdames Ben Hill, Otis Cook, Merrill and Miss Sybil Gidden, all from Canadian; and friends, Mesdames Wm. Rose, Edd Helton, E. G. Fillingim. Also to following members: Mesdames Glen George, W. A. Powledge, Gaddy Vise, Forrest Vise, Roy Meadows, John C. Vise, Leon Fillingim, Tom Delashaw, Doyle Rogers, Florence Dodd, Claude Barker, I. G. Fillingim, and the children.

Mrs. McIlhany Hostess To Wed. Study Club

Mrs. M. McIlhany was hostess to the Wednesday Study Club on October 8.

Mrs. Harold Nash, club president, presided over a short business session.

The club voted to participate in the P-TA fun night on Halloween.

Mrs. McIlhany, federation counselor, gave a very interesting report on the federation meeting held recently in Minneapolis, Minn.

Mrs. L. C. Laflin was program director for the program on "Safety."

**It's Time To
PAY YOUR TAXES
Save Discount**

The Commissioner's Court of Wheeler County has authorized the Tax Collector to give the discount on all taxes as provided by the legislature as follows:

3% IF PAID DURING OCTOBER, 1952

2% IF PAID DURING NOVEMBER, 1952

1% IF PAID DURING DECEMBER, 1952

This discount is on all State and County Taxes that are collected by the County Tax Collector and all apply to all Common School District taxes collected at this office.

Thurman Rives

Tax Assessor and Collector, Wheeler County

Get Extra Mileage!
GOOD YEAR TIRES NOW!
Trade for new...

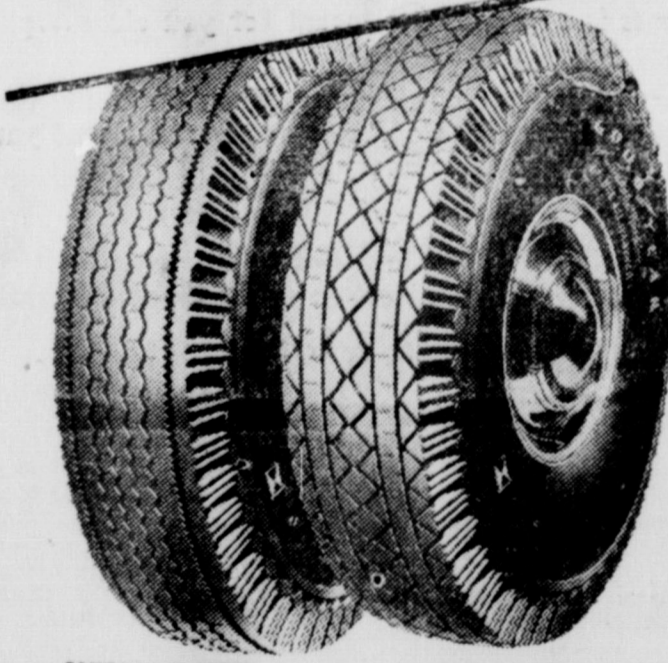

FAMOUS RIB TREAD

Deep grooved with hundreds of stop natches for quicker stops. Best for smooth, quiet travel.

FAMOUS ALL-WEATHER

You get super traction from road gripping diamond tread. Avoid dangerous skids. Get this great traction tire now.

Tires broken in on cool fall pavements will give you extra mileage and reduce heat caused tire failures. Now is the practical money-saving time to trade those slick, dangerously worn tires for new Goodyear tires. Come in and talk trade today!

Added Value!

LIBERAL TRADE-IN ALLOWANCE for your old tires!

GOODYEAR SERVICE STATION
Intersection Highways 83 & 152
Pickup and Delivery Service
Phone 101
Wheeler

Mrs. R. J. Holt and Mrs. C. J. Meek gave an interesting discussion on "The Man Who Drives Your Child To School," followed by a round table discussion on safety measure to be taken in the school zone.

Club collect was read by the group.

Refreshments were served to guests Mesdames V. N. Hall and Bill Wiley and to members: Mesdames T. M. Britt, R. Wm. Brown, Lee Guthrie, Harrison Hall, R. J. Holt, Sr., Cora Hyatt, L. C. Laflin, C. J. Meek, D. O. Beene, H. E. Nicholson, Jr., Harold Nash, H. E. Nicholson, Sr., George Porter, Nelson Porter, H. M. Wiley, Max Wiley, F. O. Wofford, Fred Farmer, J. Waid Griffin, J. M. Porter, J. W. Barr, Jimmie Mitchener and the hostess.

Don't walk in a daze—Look both ways.

SPEED-O-PRINT
DUPLICATORS on Duplicating Supply
Save Time
Save Money
Produce anything that can be drawn, traced or photographed on a duplicator.

THE WHEELER TIME

DEKLE MOTOR CO.
SALES-SERVICE

The following new and used cars and trucks are now on display in our Wheeler lot which is located at the intersection of Highways 83 and 152.

New Plymouth, Radio and Heater and O. D.

1947—Dodge 1-ton Pickup.

1941—Chevrolet Club Coupe.

1946—Dodge Truck, 2-ton, 2 speed with 5 speed transmission, has 14-ft. grain bed.

Dodge "Job-Rated" Trucks

Intersection of Highways 83 and 152

Phone 246

Wheeler, Texas

CHECK These Special VALUES

- Cushion Ironing Board Set \$1.49
- PAD AND COVER SET** Set \$1.49
- 4-Piece See-Thru Window **CANNISTER SET** Set \$2.98
- Plastic Seal-Fit **BREAD FRESHNER** Each \$1.29
- Plastic Refrigerator **CRISPER** Each \$1.69
- Combination Paper and Wax Paper **DISPENSER** Each \$1.98
- As Advertised in Life, Hostess Aluminum **CAKE COVER** Each \$1.98
- Red Rider **CHILDREN'S GLOVES** Pair 59¢
- Hamilton Beach **MIXER** Complete \$29.95
- Universal Stroke-Sav-R **IRON** Clothes Sprinkler Free Each \$11.95
- Waste Paper **BASKETS** Each 49¢
- Stool For **LITTLE FOLKS** Special \$1.98
- Bear Brand **HOSEIERY** Pair 39¢
- Ladies Cinch **BELTS** Each \$1.00 to \$2.50

JUST ARRIVED SHIPMENT OF COSTUME JEWELRY

Buy your Christmas gifts and toys now, we have a large selection to choose from, pay a small amount down, the balance later.

DAUGHTY'S 5¢ & 10¢ STORE
"The Store With Over 5,000 Items"
Wheeler, Texas

CHEAPEST WAY TO BUY OR SELL WANT ADS

15c per line (counting 5 words to line) for first insertion. Minimum charge, 45c; 10c per line after first time. Charge 30c. Reader ads scattered among local items line each insertion. Cards that run every week 30c per line per week.

ADVERTISING—National rate, 42c an inch; Local advertising rate, 35c per column inch, 28c per inch when used or more used each week during calendar month.

FOR SALE—house and large basement, 100-ft. front, 5 blocks south of Post Office. See Shelby Pettit. 41-tfc.
Leonard refrigerator, new unit, reconditioned, \$125.00 for sale at Wheeler Radio & Refrigerator Service. 45-tfc.
15-inch change-over wheels for

both early model Chevrolets and Fords in stock now. Owen's Service Station. 42-tfc.

Several good used radios for sale. Wheeler Radio and Refrigerator Service. 45-tfc.

44 model VAC Case Tractor and equipment; Farmall Regular with plow and planter; 2 4-wheel trailers, one with sideboards; boll puller; Fresno, 30" wide; oil heater; oil cook stove; seed forks, wheels and other miscellaneous equipment for sale. Also black steer calf. Jim Clark, 2 blocks north of Wheeler Locker. 44-2tp.

Thinking about buying a new fountain pen? How about coming by the Wheeler Times office and look over the new Esterbrook pens now in pastel colors? These are something new. We have them in pink, blue, light green, yellow and gray. The Wheeler Times.

ROLLING YOUR WAY—A new Model Universal Home is yours for the asking. Order now and get Tile Bath, Inlaid Linoleum, Garbage Disposal, and choice of decorations, or if you choose we will build to your plans and specifications any size you may desire. Our homes are built to last, sturdy, beautiful and economical. You will be delighted with your Universal Home. Call or write at 725 North Grand, Phone 3-7491, Amarillo, Texas. 44-tfc.

Home Freezer with two years and four months guarantee left, for sale for \$225. Wheeler Radio and Refrigerator Service. 40-tfc.

FOR SALE—Farmall M. tractor, good shape, guaranteed, at a bargain. Farmer's Equity Service, Inc., Mobeetie. 31-tfc.

Re-cleaned alfalfa seed for sale. Fat Moore. 40-tfc.

Used G. E. refrigerator with complete new unit. Unit carries 5 year factory guarantee. Wheeler Radio and Refrigerator Service. 39-tfc.

Select your Christmas toys and gifts now, make a small down payment, let us put them on lay-away, pay the balance at your convenience. Daughtry's 5c and 10c Store. 41-11tc.

MISCELLANEOUS
BRUCE & SONS TRANSFER
Local and long distance moving. Best equipment and vans. We have plenty storage space. Agent: North American Van Lines, serving the Nation. Phone 934, Pampa, Texas. 48-tfc.

LOST—At McLean football game, boys brown tweed overcoat, size 2. \$2.00 reward for return to The Wheeler Times. 45-1tc.

Monuments, grave covering, curbing and all memorial work. Will Warren. 21-tfc.

Hardwick stoves are good stoves, change to a Hardwick today. Wiley's. 45-tfc.

LEGAL NOTICE

CITATION BY PUBLICATION
To any Sheriff or any Constable within the State of Texas—**GREETING:**

You are hereby commanded to cause to be published once each week for four consecutive weeks, the first publication to be at least twenty-eight days before the return day thereof, in a newspaper printed in Wheeler County, Texas, the accompanying citation, of which the herein below following is a true copy.

CITATION BY PUBLICATION
THE STATE OF TEXAS
TO: SHIRLEY JEAN HOLLAND,
Defendant. Greeting:

YOU ARE HEREBY COMMANDED to appear before the Honorable 31st District Court of Wheeler County at the Court-house thereof, in Wheeler, Texas, by filing a written answer at or before 10 o'clock A. M. of the first Monday next after the expiration of forty-two days from the date of the issuance of this citation, same being the 24th day of November A. D. 1952, to Plaintiff's Petition filed in said court, on the 15th day of October A. D. 1952, in this cause, numbered 4311 on the docket of said court and styled Curtis Orville Holland, Plaintiff, vs. Shirley Jean Holland, Defendant.

A brief statement of the nature of this suit is as follows, to-wit: Suit for Divorce on grounds of Cruel Treatment as is more fully shown by Plaintiff's Petition on file in this suit.

If this citation is not served within ninety days after the date of its issuance, it shall be returned unserved.

The officer executing this writ shall promptly serve the same according to requirements of law, and the mandates hereof, and make due return as the law directs.

Issued and given under my Hand and the seal of said court at Wheeler, Texas, this 15th day of October A. D. 1952.

(SEAL)
Attest: HAROLD D. CALLAN
Clerk, District Court
Wheeler County, Texas
45-4tc.

CARD OF THANKS

To our many kind friends in Wheeler County. We would like to say thank you for all the kindness shown us during the passing of our beloved father, J. B. Davis.
Freddie Davis
Frances Growdon
Marie Ray
Mabel McDonough
Vondell Williams

Newspaper Advertising Pays!

KIWANIS NOTES

By Dr. C. C. Merritt

Thirty-six gathered around the table Monday noon and ate a very fine meal prepared by the M. E. ladies. Only three members were absent. Though it was short, we had a fine program rendered by Donna Speck and Sylvia Smith. We enjoyed their music very much and we'll be expecting them back again.

We had as guests Sam McDermott of Shamrock; N. D. Ware, Jr., of Wheeler; W. S. Fannon and Dr. T. J. Wright of Pampa. We are always glad to have guests. Especially when they are Wheeler and (or) out of town guests.

The Boy Scouts are getting some attention now from the club. We desire that this very fine organization be fully supported by our club. It is too easy for us to neglect them. We should realize that the very nature and purpose of Boy Scouts requires our full support. Let us encourage them in the only proper way by supplying their needs and giving them our full morale support.

Have any of you seen Tom? Tom C. that is. But we're getting sorta used to his fifty percent. Homer, too, must have been on a "wild goose chase." Ebb, well we know why he was not there Monday. Hope you are doing fine Ebb; and that you will not have to miss any more.

LEGAL NOTICE

NOTICE TO BIDDERS

The Commissioners Court of Wheeler County will accept bids for the purchase of three (3) cars for the sheriff's department of Wheeler County. Bids must be submitted to the County Judge before 10:00 a.m. Thursday, October 30, 1952.

The three (3) cars are all to be the same make, standard two-door sedan, with heater and defroster. Federal tax to be included.

Bids will be opened at 10:00 a.m. Thursday, October 30, 1952.

The Commissioners Court of Wheeler County reserves the right to reject any or all bids.

G. W. HEFLEY
County Judge
Wheeler County Texas
45-2tc.

STEPS OF ANY KIND

Wife: "Jock, it's high time we took steps to—"
Jock: "Na, lass, let's not talk of wasting leather."

MALE PARENTS ARE THAT WAY

Why is it fathers laugh in glee at tricks their children do at three and spank them if they see a sign of such behavior when they're nine?

LOUR Purasnow 10-lb. Bag **89c**
offee Folger's Lb. Can **79c**

hortening 8-pound Can **\$2.05**
EANS Pinto 3-lb. Bag **39c**
Fresh Roasted NUTS **29c** | JOLLY-TIME POPCORN 2 Cans **38c**



Del Monte
Cushed No. 2 Can **28c**
neapple

Siloam
Tomatoes No. 1 Can **10c**



Kounty Kist
2 tall Cans **31c**
orn

Our Family
Tomato Juice 46-oz. Can **29c**



Del Monte
Spinach 2 No. 2 Cans **27c**
EN'S TALL PEAS Tall Can **9c**

Pet Milk 2 tall cans **29c**
CAMP FIRE PORK & BEANS 3 Cans **25c**

ure Sorghum Molasses Thick or Thin 1/2 Gal. Bucket **\$1.69**
ave-All 2 tall cans **35c**
una Fish cans **51c**

Chum Salmon tall can **39c**
DELSEY TISSUE 2 Rolls **25c**



MOUR'S TISSUE 12-ounce Can **51c**

PUCKETT'S FOOD MARKET

SPECIALS FOR FRIDAY AND SATURDAY, OCTOBER 17 & 18



I WAS SO BUSY GETTING READY FOR WINTER I FORGOT ABOUT THE CAR!

Ferdie (in the fur coat) would have saved himself a small bank account if he'd REMEMBERED to bring his car in for winterizing. A few minutes spent in checking tires, lubrication and ignition... another minute to charge his battery and fill the radiator with anti-freeze — and he'd hardly know it was cold outside. Don't tread in Ferdie's footsteps. Drive in for winterizing today!

THOMAS GARAGE

S Blocks West of Square on Highway 152
Phone 190-M Wheeler, Texas

GIVE DOUBLE S & H GREEN STAMPS EVERY WEDNESDAY ON A PURCHASE OF \$2.50 OR MORE!

QUARTERLY REPORT

COUNTY TREASURER, WHEELER COUNTY, TEXAS

Quarterly Report Ending September 30, 1952

	Balances July 1, 1952	Receipts for Quarter	Receipts plus Balances	Disbursements for Quarter	Balances September 30, 1952
Jury Fund	5,064.70	28.15	5,092.85	2,483.00	2,609.85
General	33,605.58	7,064.94	42,670.52	20,838.46	20,832.06
Road & Bridge General	12,977.40	239.58	13,216.98	3,410.49	10,806.49
Court House & Jail	8,537.14	164.13	8,701.27	3,815.00	4,886.27
Road & Bridge Precinct No. 1	2,926.11	572.57	3,498.68	4,356.66	857.98 O.D.
Road & Bridge Precinct No. 2	12,682.78	537.06	13,219.84	4,648.25	8,571.59
Road & Bridge Precinct No. 3	7,627.26	629.82	8,257.08	6,403.60	1,853.48
Road & Bridge Precinct No. 4	3,483.60	719.82	4,203.42	5,434.21	1,230.79 O.D.
TOTALS	88,904.57	9,956.07	98,860.64	52,383.67	46,456.97

G. W. HEFLEY, County Judge

AMAZING
An English lad and an Indian guide were on a camping trip in the States when they came to a trout stream.
"You like fish, huh?" asked the Indian.
"Yes," replied the Englishman briefly.
A year later the English lad again met the Indian.
"How!" said the Indian, raising his hand gravely in welcoming "Fried," replied the Englishman.

VACATION PAY
Little pay check in a day. You and I will go away To some gay and festive spot; I'll return, but you will not.
The State Chicken-of-Tomorrow Committee for Texas has announced plans for the 1953 program. The state show will be held in Center, Texas, from May 11-15 and the hatching dates for all entries will be from March 8-14. The growing period was set at nine weeks.

THE CORRAL

STAFF
By students of Wheeler High School.
Editor Patricia Hubbard
Ass't. Editor Betty Jo Trayler
Sr. Reporters Joann Childress
Doyle Brown
Jr. Reporters Margie Barr
Marilea Pruett
Op. Reporters Regie Barr
Elmer Penny
Fresh. Reporters Mary Black
William Whitener

SENIOR NEWS
The senior class sponsor, Mrs. Simmons, is giving us a party Monday night at her home. We are all looking forward to it, because we know we are all going to have a lot of fun.
The seniors elected their Halloween Queen and King last week. Joann Childress is Queen and Buddy Toon is King. We are going to try our best to win over High School.
Glen, we are sorry about your folk's wreck last Friday night. We hope they will be well soon.
The senior's pictures will be taken Wednesday. All the girls are worrying about their hair and what to wear.

SENIORS ON PARADE
Doyle Brown was born at Fort Sill, Okla., September 20, 1933. He started to school in the Roosevelt School at Lawton, Oklahoma. He moved here when he was in the fifth grade. He has been here ever since. He has played football for three years. Doyle has been a member of the F.F.A. Club for three years. He played basketball for two years and is sports reporter for the Corral this year.

JUNIOR NEWS
Name Marilea Pruett
Weight Too Much
Height 5 feet
Eyes Blue
Hair Blonde
Favorite Food Chocolate Cake
Favorite Actress Doris Day
Favorite Actor Tony Curtis
Favorite Subject English
Favorite Teacher Mrs. Hastings
Favorite Past-time Doing nothing
Favorite Program Western Hits
Likes To see the Mustangs win all their football games
Dislikes Conceited People
Ambition To pass just one American History test

SONG DEDICATIONS
Pearlie to Don, "Back Street Affair"
LaVeta to Delmer "Again"



**JUST RECEIVED
LARGE SHIPMENT
HEATING
STOVES**

We have a variety of heating stoves for both gas and butane, including radiant heaters and heaters with cool cabinets. See our stock and get our prices before you buy.

**R. M. GREEN
HARDWARE**

Wheeler, Texas

The Junior Class to Harold Loyd "Standing in the Need of Prayer"

Margie to J. R. "I'll Always Take Care of You"
Billy to Norman, "Half as Much"
Jerry to Donna, "I Was Just Walking Out The Door"
Marilea to Cathead "Take Me Back and Try Me One More Time"

FRESHMAN NEWS
Name Sylvia Smith
Hair Blonde
Eyes Brown
Weight 110-lbs.
Height 5-ft., 3-in.
Favorite Actress Betty Grable
Favorite Actor Robert Taylor
Favorite Food Fried Chicken
Favorite Girlfriend Mary Black

ROGUE THEATRE

FRIDAY AND SATURDAY

"Feudin Fools"
—starring—
Leo Gorcey and the Bowery Boys

**PREVUE SATURDAY NIGHT
SUNDAY AND MONDAY**

"Oklahoma Annie"
—starring—
Judy Canova

Favorite Boyfriend Harold Loyd Lee

Well, we freshman are ready for our second six weeks in High School. We hope we passed all our tests.

The seniors should be proud of us freshman girls, we popped popcorn for their class party Sunday afternoon at Mrs. Simmons. Of course we had a swell time doing it.

We elected our Hallowe'en King

MUSTANG DRIVE-IN

FRIDAY AND SATURDAY

"Outcasts Of Poker Flat"
—starring—
Ann Baxter and Dale Robertson

MONDAY AND TUESDAY

"Lure Of The Wilderness"
—starring—
Jean Peters and Jeffrey Hunter

WEDNESDAY AND THURSDAY

"Wait 'Til The Sun Shines Nellie"
—starring—
David Wayne, Jean Peters and Hugh Marlowe

and Queen last week. We chose Sue Gains for our Queen and Noast Elridge for our King.

SPORTS NEWS

The Wheeler Mustangs went to Matador, Friday night. Wheeler won 26 to 20. They had a tough time winning but the Mustangs came through winners again. We are very sorry that Clarence Whittenberg got his nose broke in the game. All of our boys played a very hard game and tried very hard to win. The Matador Matadors played good football and were very good sports about the game.

Friday night, October 17, we go to Turkey to play the Turks. We hope every one will be there to

GOOD REPORT

Reporter—What about the two people who had a fight at game last night?
Friend—Why, just bleachers went wild.

EXPLAINS EVERY

Ida: "I hear you're him. Did he happen that he'd proposed to Ina: "Not specifically say that he'd done a lot things before he met me."

Newspaper Advertising back us and help us to

VOTE

NOVEMBER

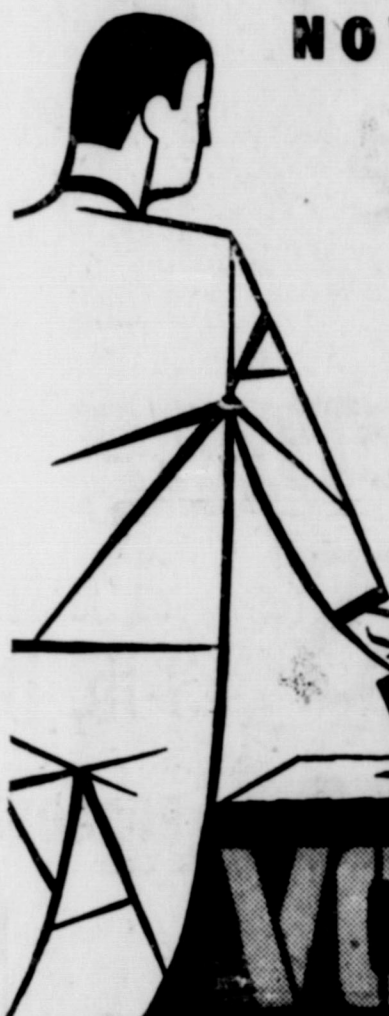

your
VOTE
is your
voice in
government.
don't
waste it!

GENERAL TELEPHONE COMPANY OF THE SOUTHWEST

WASH IT! SCRUB IT!
You can't dull its Lustre!
PATTERSON - SARGENT
GLOS-LUX
QUALITY HIGH-GLOSS ENAMEL
BPS GLOS-LUX ENAMEL CASCADE 1866
TODAY...ASK ABOUT IDENTICALLY MATCHED COLORS
Easy flowing, smooth spreading Glos-Lux makes kitchen and bathroom walls and woodwork glisten like new. Fast drying and non-fading, Glos-Lux can be had in a wide range of gorgeous colors. Buy it! Try it... today!

CICERO SMITH LUMBER CO.
Wheeler, Texas Phone 104

LANKY PLANKY says: save money Do it yourself

MORE BEAUTY
Unlimited color combinations and designs. Install square by square on any smooth underfloor. Easy to clean and keep clean.

MORE ROOM
Build an extra room at low cost or beautify an old room with decorative wall plank. Easy to apply—just nail.

MORE COMFORT
If you like comfort, here colds and love to save money, then Gladiolite now! You can do the job in one afternoon. No special tools needed.

MORE COLOR
Brighten up the inside and outside of your home with new paint. You'll be thrilled with the results. See us first for suggestions.

Your Labor Will Save You Money
TILE FLOORS
Enough tile and materials for the average size bath. **NO MONEY DOWN**
WALL PLANK
Enough wall plank to cover an average size room. **NO MONEY DOWN**
INSULATION
Enough pouring insulation for the average size attic. **NO MONEY DOWN**
PAINT
Enough paint for the average size kitchen. **NO MONEY DOWN**
If you prefer, we will recommend a skilled independent contractor.

CICERO SMITH Lumber Co.
Wheeler, Texas

Wonderful to Drive!

A Great General Motors Value!

More Powerful! **More Economical!**

Drive it Yourself!

There's only one way you can truly know the greatness and exciting performance of the 1952 Pontiac. Come in today and put this grand performer through its paces. You'll love it!

Dollar for Dollar you can't beat a Pontiac

NASH APPLIANCE & SUPPLY CO.
Wheeler, Texas

Behind the wheel of a Dual-Range Pontiac you'll think every street and road you drive on has been improved every bottle-neck opened, every hill made lower and easier.
In Traffic Range you can feel the eagerness, the pep and the authority of Pontiac's great high-compression engine. On the open road, Cruising Range takes over, reduces engine revolutions as much as 30 per cent—more go on less gas!
Get all the facts and figures—it's so easy to give yourself the joy of owning a Pontiac.

GOOD REPORT
 Reporter—What about the two persons who had a fight at the last night? The teachers went wild.

EXPLAINS EVIDENCE
 "I hear you say he'd proposed to her. Not specifically that he'd done a job before he met me."

MEMBER
 your vote is your voice in government. don't waste it!

ONE COMPANY
 U T H W E S

re!

el of a Dual-Rank...
 ink every street...
 a has been improv...
 k opened, every...
 easier.

e you can feel the...
 p and the author...
 at high-compress...
 open road, Cruis...
 , reduces engine...
 h as 30 per cent-...
 tas!

and figures—it's...
 self the joy of own...
 *Optional at extra cost

THE BRONCO
STAFF
 Editor—June Ann Zybach
 Reporter—Mary Riley
 Reporter—Mary Riley
 Reporter—Margie Peterson
 Reporter—Carroll Killingsworth

TUTORIAL
 We should strive for any good thing. We usually do it in some kind of competition. I will discuss the

OLDS
 take 666
 IN 10 MINUTES—LAME! FAST RELIEF

WASH
 APPLIANCE & SUPPLY CO.
 "Better Things For Better Living"
 Wheeler, Texas

CT-12-18 THIS IS



Oil Progress 1952

Texans have a natural interest in the oil industry, which is so important in our State, and in the progress made since Oil Progress Week was last observed. Here are a few quick facts:

Wells—During the twelve months ending August 31, 1952, the Texas oil industry drilled 17,000 new wells, at a cost of over \$700 million. Most of the expense of drilling these new wells was paid from earnings plowed back into the development of the State's oil resources.

Transportation—The total mileage of trunk pipe lines for oil and finished products is over 29,000. This low-cost transportation system is a major factor in the maintenance of the low prices you pay for petroleum products.

HUMBLE TEXAS OPERATIONS
 Twelve Months Ending August 31, 1952
 Wells Drilled 891
 Average Production, in barrels daily 330,100
 Employees in Texas, August 31 17,775
 Refinery: Average crude runs to stills, in barrels daily 249,310
 Humble Pipe Line Co. operates 5,895 miles of trunk lines for oil and finished products, which had transported a daily average of 722,600 barrels in the year ending August 31.

Production—Production has reached a record level. Texas currently is producing about 46 per cent of all the crude oil produced in the U. S. In the year ending August 31, Texas production totaled about 1,015 million barrels. There are now 133,800 producing oil wells in Texas.

Refining—The Texas refineries will have a big year. They now employ, in round numbers, 46,000 Texans, and process about 28% of all the oil refined in the U. S. The daily refining capacity of all Texas refineries exceeds 2,000,000 barrels. A program to expand and improve these facilities has been general throughout the industry.

Reserves—Proved oil reserves in Texas of 18 billion barrels represented 57 per cent of the U. S. total at the beginning of 1952. During 1951, the last year for which figures are available, proved reserves increased two billion barrels. These are developed oil reserves and the figure is important: developed reserves supply our needs currently and provide reserve capacity that is immediately available when we need it.

Taxes—The Texas oil industry continues to be the largest tax-payer in the State. Through the year ending August 31, gross production taxes alone on Texas oil and natural gas amounted to more than \$137 million; in addition, the industry pays large amounts in other taxes.

In brief, the Texas oil industry during the past year continued to do its part in meeting the demand for oil. It has expanded pipelines to provide low-cost transportation. It has improved facilities for making more and better petroleum products for your use. Today, two gallons of gasoline do work that required three gallons in 1925; and the gasoline costs no more than it did then.

HUMBLE OIL & REFINING CO. * HUMBLE PIPE LINE CO.

term in this since later but first let us think of it as it can apply to our everyday conduct. Are we respectful to our fellow classmates and teachers? Are we able to take a joke as well as give one? Are we thoughtful and considerate of others feelings before we speak? Do we include classmates other than our best pals in our plans of activities? To be able to answer "yes" to these questions is part of being a good sport.

When we are playing in a ball game we should remember that we are playing before an audience, and that audience demands us to be good sports. The opinion of the audience gets of us at that time is probably the only opinion they will ever form.

We must treat the other players with the same respect we would treat visitors in our home. Really, is there any difference? We must respect the referee and the patrons equally as much.

Did you hear anyone "boo" the referee Thursday night? I didn't and I think this is very complimentary for so large a crowd. Let's keep it that way all season.

THE FRONT END OF YOUR CAR CAN ROB YOU...
 The front end of your car gets out of alignment to spend needlessly for new tires. You begin to spend needlessly for new tires. You begin to spend needlessly for new tires. You begin to spend needlessly for new tires. You begin to spend needlessly for new tires.

WASH
 APPLIANCE & SUPPLY CO.
 "Better Things For Better Living"
 Wheeler, Texas

CT-12-18 THIS IS

MEMO To Mrs. Housewife
 NATIONAL PRESS BUILDING WASHINGTON, D. C.
 By Anne Goode

Knits—sweaters and dresses—are going to be popular wardrobe items this Fall and Winter.

If you're a honey fancier you'll love this delectable topping for apple cobbler or hot gingerbread. First, cream 1/2 cup vitaminized margarine with 1 cup sifted confectioners sugar. Then add 2 table-spoons honey and 1 teaspoon lemon juice. Chill before serving.

Don't forget to close snap fasteners and zippers before putting garments containing them into the tub or washing machine. Protects them from being bent during the washing and wringing process.

If the hot summer sun has streaked your sheer glass curtains, why not strip their color with a good color remover, then tint or dye them a lovely fresh color with all-purpose dye that works on all fabrics.

Distribute the wear on your sheets by placing the small hem at the top of the bed at least half of the time. And for sweet-smelling sheets—store your perfumed toilet soaps near them in the linen closet.

When adding seasonings to ground beef for patties, mix lightly and shape with a "light" hand. Never pack if you like good juicy hamburgers—and don't we all!

ASSEMBLY
 The sophomore class, under the direction of Mrs. Scribner, had charge of Friday's assembly program. Patsy Waters led the group singing and flag salute. A one act play, "The Ghost Wore White" was enjoyed by all. We were glad to have a number of parents present and would like to invite more to come to our assembly programs which are at three o'clock, Friday afternoon every two weeks.

The sophomores will give another one act play, October 24 to raise one for their queen. Admission will be 20c and 10c. Everyone is invited to attend.

SPORTS
 Sammerwood and Briscoe split a double header basketball game Thursday night on the Bronco court. The Norwood sextette proved too much for the Briscoe girls as Norwood won 42-32. Newkirk, class post girl of the victors, led the scoring attack as she rang up a total of twenty points. Mary Riley was high point scorer for Briscoe with twelve points.

In the boys game it was a different story. Norwood led all the

MEMO To Mrs. Housewife
 NATIONAL PRESS BUILDING WASHINGTON, D. C.
 By Anne Goode

Knits—sweaters and dresses—are going to be popular wardrobe items this Fall and Winter.

If you're a honey fancier you'll love this delectable topping for apple cobbler or hot gingerbread. First, cream 1/2 cup vitaminized margarine with 1 cup sifted confectioners sugar. Then add 2 table-spoons honey and 1 teaspoon lemon juice. Chill before serving.

Don't forget to close snap fasteners and zippers before putting garments containing them into the tub or washing machine. Protects them from being bent during the washing and wringing process.

If the hot summer sun has streaked your sheer glass curtains, why not strip their color with a good color remover, then tint or dye them a lovely fresh color with all-purpose dye that works on all fabrics.

Distribute the wear on your sheets by placing the small hem at the top of the bed at least half of the time. And for sweet-smelling sheets—store your perfumed toilet soaps near them in the linen closet.

When adding seasonings to ground beef for patties, mix lightly and shape with a "light" hand. Never pack if you like good juicy hamburgers—and don't we all!

ASSEMBLY
 The sophomore class, under the direction of Mrs. Scribner, had charge of Friday's assembly program. Patsy Waters led the group singing and flag salute. A one act play, "The Ghost Wore White" was enjoyed by all. We were glad to have a number of parents present and would like to invite more to come to our assembly programs which are at three o'clock, Friday afternoon every two weeks.

The sophomores will give another one act play, October 24 to raise one for their queen. Admission will be 20c and 10c. Everyone is invited to attend.

SPORTS
 Sammerwood and Briscoe split a double header basketball game Thursday night on the Bronco court. The Norwood sextette proved too much for the Briscoe girls as Norwood won 42-32. Newkirk, class post girl of the victors, led the scoring attack as she rang up a total of twenty points. Mary Riley was high point scorer for Briscoe with twelve points.

In the boys game it was a different story. Norwood led all the



FFA SUPPORTERS TO RECEIVE HIGH HONOR—Cal Johnson, left, of the Sears Roebuck Foundation in Dallas, and E. R. Alexander, head teacher trainer at A. & M. College, have been selected for their outstanding work among Texas Future Farmers to receive the Honorary American Farmer Degree, the highest national FFA honor, at the National FFA Convention in Kansas City October 14. The American Farmer Degree will be awarded also to 35 members of the Texas Association of Future Farmers. Mr. Johnson's recognition is given in appreciation of the now famous Sears Livestock Program which he directs for Future Farmers. Mr. Alexander was chosen for the honor for his outstanding leadership in the field of agriculture education during the past 25 years.

FORTUNES OF FAME
 It was the day of the big cricket match. The famous batsman arrived with full escort of fans. One sprightly urchin dashed up to the hero and presented an autograph album and pencil. "Let's ave yer name here, will yer?" and he departed with the prize scrawl.

The game went opposite to expectations, the hero was a thorough muff, the favorites lost. As the players finished and the hero filled out of the dressing room, the urchin piped up from the crowd: "Hi there! Got an eraser?"

A large crowd was on hand to witness the first home game of the season.

Bro. M. B. Smith, Wheeler, did a fine job of officiating.

TEXAS DEMOCRATS WANT TEXAS-BORN IKE
 "RESOLVED... that it is the recommendation of the Convention that every Democrat in Texas vote and work for the election of Dwight D. Eisenhower for President and Richard Nixon for Vice-President... TEXAS STATE DEMOCRATIC CONVENTION AMARILLO, TEXAS... SEPTEMBER 9, 1952"

A Vote for EISENHOWER Is a Vote for TEXAS!

TEXAS DEMOCRATS FOR EISENHOWER

(Pol. Adv.—Paid for by Claud H. Gilmer, Chairman.)

A Child May Dare So Drive With Care!

this emblem

is nationally known for TRIPLE PROTECTION See your STATE FARM insurance agent today

ALBERT GUNTER
 Phone 248 Wheeler, Texas



Replace Old or Obsolete Doors Now!
 Overhead doors are so easy to operate anyone can do it. Gives your garage new style, new beauty.

One-Piece Overhead
 Pops up and into the garage out of sight when open. Easy acting-spring loaded. 8'x7'.

Sectional Overhead
 Door breaks into sections when opened. Does not swing out but goes straight up into garage.

Deluxe Overhead
 Sectional type with lights. Available in single or double doors.

Phone 26
CICERO SMITH
 Mobeetie, Texas

BUSINESS AND PROFESSIONAL DIRECTORY

<p>OFFICE SUPPLIES AND STATIONERY AT THE WHEELER TIMES</p>	<p>DR. JOEL M. GOOCH OPTOMETRIST 207 N. Wall Phone 800 SHAMROCK, TEXAS</p>	<p>C. J. MEEK AGENT INSURANCE Night Phone 124, Day Phone 48</p>
<p>NOTICE! WE SCALD HOGS ON MONDAY & WEDNESDAY OF EACH WEEK Wheeler Lockers</p>	<p>Canadian Valley Production Credit Association's Representative IS IN THEIR Wheeler Office EACH Thursday</p>	<p>Now Open For Business OTIS REID GARAGE Located on Highway 133 Wheeler, Texas</p>
<p>Protect Children's Health GIVE THEM BORDEN'S Fine Dairy Products CHAPMAN DAIRY Phone 70-J Wheeler</p>	<p>THIS SPACE FOR SALE</p>	<p>THIS SPACE FOR SALE</p>

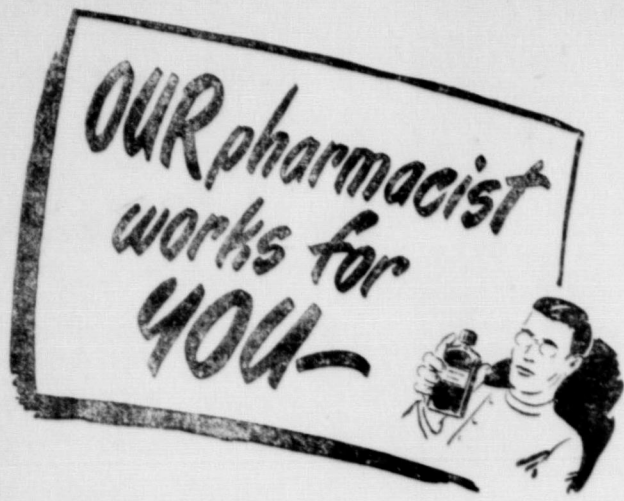

Our pharmacist will help you guard your health by filling the prescriptions which your doctor gives you with the very best ingredients obtainable and just exactly as your doctor has prescribed.

Our stock of highest quality drugs is very complete including the very latest types on the market.

We would certainly appreciate a chance to serve you by filling the next prescription your doctor gives you.

WHEELER DRUG STORE

"A Friendly Place To Trade"

PHONE 11

WHEELER

Mobeetie Meditations

(Continued from Page 1)
acts and will be put on in intimate style. This will be the first play ever presented in Mobeetie in intimate style. The director is L. R. Reeves, superintendent of the Mobeetie Schools.

Mrs. Hugh Bailey, who received a bad fall a couple of weeks ago and has been with her son, Grady, at Miami, returned home Sunday. Mrs. Bailey is confined to her bed yet but we trust before long she may be up and about.

Late word from A. D. Alexander tell us he is improving slowly. Mrs. Alexander was in town Monday morning the first time in several weeks.

Several folk from the Mobeetie community attended the funeral of T. A. (Red) Owens, at Quail Sunday afternoon. Mr. Owens passed away at his home at Downey, Calif., Tuesday, October 7. He had been a long time resident of the Mobeetie community until recent years.

Wallace Corse has been quite ill for several days. Monday he went to Amarillo to a specialist and is reported better at the present writing.

Don't miss the bargains!
LAST DAY SATURDAY
REXALL ORIGINAL
1-CENT SALE
2 PRODUCTS FOR THE PRICE OF ONLY 1 PLUS 1¢

CITY DRUG STORE

X-RAY RESULTS SHOW 69 HAVE ABNORMALTIES

Sixty-nine persons survived during the X-ray clinic held in Wheeler County during the third week in September showed abnormal findings and will require further examination for diagnosis.

This is an increase of 18 over the 51 abnormalities found last year when 3,038 X-rays were made, compared with only 2,745 this year.

"This is physical proof of the importance of persons having X-rays made every year," said W. R. Ritter, Wheeler County Sanitarian, who is responsible for the State Department of Health bringing the X-ray machine to Wheeler County.

"No doubt some of the chest ailments found this year belong to people who had X-rays last year and received satisfactory reports," Ritter said.

The 51 unsatisfactory X-rays include tuberculosis, suspicious tuberculosis or some other chest ailment. The 51 persons have been advised by the State Department of Health to contact their physician for further examination.

Report of the 51 chest ailments found in Wheeler County was signed by Howard E. Smith, M. D., director of the Tuberculosis Division, State Department of Health.

The X-ray service has been brought to Wheeler County for the past five consecutive years.

which point is the NE corner of said Caswell tract;

Thence West with the south line of said right of way, to a connection with the present incorporated area.

Thence South, west, and south, with the east line of the incorporated area of the City of Wheeler to the place of beginning.

The said Election shall be held at J. D. Beaty's Car port, on Highway No. 83, which place of election is within the area mentioned above, and the following named persons are hereby appointed officers of said election:

Dr. V. N. Hall and Harrison Hall, and the said Dr. V. N. Hall, is hereby designated as the presiding judge of said election, and he shall within 48 hrs. after said election has been held, make due return thereof to THE CITY COUNCIL of the City of Wheeler, Texas.

Said Election shall be held on Saturday, November 1st, 1952, and the polls shall be open from 8 o'clock A. M. and remain open until 6 o'clock P. M.

The ballots for said ELECTION shall have printed thereon the following:

For the annexation of said territory to the City.

Against the annexation of said territory to the City.

The above shall be printed on ballots prepared with a coupon attached in accordance with the Revised Election Code.

None but inhabitants of said area, qualified to vote for members of the State Legislature shall vote at this election.

If a majority of the qualified voters voting at said election vote in favor of annexing said territory to the City of Wheeler, the City Council will by ordinance, extend the corporate limits of said City to include this area.

Done at the direction of the City Council of the City of Wheeler, Texas, this 9th day of October, 1952.

R. H. FORRESTER
Mayor of said City

Ring & Valve \$6
JOB MOTALOY DOES IT
"While-U-Drive"
STOPS OIL BURNING! RAISES COMPRESSION SAVES FUEL!
Cars • Trucks • Tractors
DROPS 4 MOTALOY TABS IN FUEL TANK
SEE WHAT MOTALOY CORRECTS
WASTED GAS OIL BURNING AND COMPRESSION OIL CLEANING VALVES AND RINGS
Available at Bill Chapman's Ser. Sta. Ebb Farmer's Ser. Sta.

WHAT DOES THE FARM BUREAU DO FOR MEMBERS

What does your organization do for the members, a farmer asked Raymond Moore, president of the Wheeler County Farm Bureau.

When somebody hits Moore with that question he always takes some specific commodity that the farmer grows, and points out what Farm Bureau has done for the commodity. In this case, the individual was a livestock producer, and Moore told him about the Farm Bureau's activities in 1951 when OPS scheduled the price rollbacks on beef.

"The two rollbacks that had been set up for beef were knocked out by the Farm Bureau," Moore told him, "when Allan Kline, president of the American Farm Bureau Federation, called every State Farm Bureau president in the Nation to Washington to protest the rollbacks." The Farm Bureau was able to accomplish this because those state presidents represented a million and a half farm families in this country.

According to the 1950 census, Moore continued, Wheeler county each year markets about 12,295 cows and calves. Average weight of the animals is approximately 600 pounds. Moore estimates that the rollbacks saved farmers five cents a pound, or \$30.00 per animal. This means \$368,850.00 that Farm Bureau saved Wheeler county livestock producers last year, the Farm Bureau concluded.

T. A. (Red) Owens Is Buried At Quail Sunday

Funeral services for T. A. (Red) Owens, Downey, California were held Sunday, October 12, 1952, at the First Methodist Church at Quail.

Mr. Owens, who was 63 years old, had until the last two years been a resident of Collingsworth and Wheeler counties. He was born in Denton County, Texas. For the last two years he lived in California.

Survivors are his wife, Mrs. Gertrude Owens, Downey, Calif.; four sons, Gordon Owens, Colinggo, Calif.; Gribble Owens, Kelton, Calif.; Rex and Jackie, Downey, Calif.; four daughters, Mrs. Nadean Red, Ventura, Calif.; Mrs. Tommy Birch, Downey, Calif.; Mrs. Walden Hornsby, Houston; and Mrs. Marion Ell Ramos, Lemore, Calif.; three brothers, Morgan Owens, Phoenix, Ariz.; A. E. Owens, Ft. Worth; and George Owens, Quail. The Kelso Funeral Home in Wellington had charge of the arrangements.

Maj. McQueen Returns To Keesler AAF Base

For Major A. E. McQueen, son of Mr. and Mrs. J. C. McQueen of this city, it's one of those twice told tales for the major is starting his second tour of duty on Keesler, and upon return from one year in Korea he has been re-assigned to the same department. Major McQueen returned from Korea and the 17th Bomb Group the 22nd of August and after Major Samuel Venable was released to attend "Operation Boot-strap" the Ground Electronics De-

partment needed an assistant director and Lt. Col. James Caselli chose the former staffer to fill the vacancy.

Before his overseas assignment last year the major was supervisor of the Aircraft and Warning Branch of Ground Electronics.

A Child May Dare So Drive With Care!

LOCAL NEWS

Mr. and Mrs. Gail McHuntsville, Alabama and son of Port Arthur visit Jay Hastings home last week. Also Martha, daughter of Mrs. Jay Hastings, who is attending school at Canyon, Tex. parents.

NOTICE!

Members of the Wheeler Cemetery Association are urged to attend a meeting of that organization in the district courtroom of Wheeler County Courthouse, Saturday, October 18, at 3:30 p.m. The purpose of the meeting is to elect one trustee and attend to other matters of importance. Anyone who is interested in the Wheeler Cemetery is urged to please attend this meeting.

EXPANSION EVENT

Starts Friday, Oct. 17--Ends Saturday, Oct. 25

We have enlarged and remodeled our store so that we can better serve your clothing needs for the entire family.

FREE LADIES SHOES

A large group of fall wedges, high heels, or flats to choose from. Buy a pair and select another pair FREE. These are all stylish patterns that we have put on sale to make room for new shipments that have just arrived.

A TABLE OF PIECE GOODS

Rayons, Cottons and Woolens.

1/2-PRICE

PURNEY BLANKETS

Large Size \$8.95 Each

SHEET BLANKETS

Large Size \$1.89 Each

TOWELS

Medium Size 49c Each Values 3 for \$1.00

FREE

We will give you a free package of Playtex Baby Powder, Baby Cream and Baby Oil with each purchase of

DIAPERS

A RACK OF LADIES FALL DRESSES

Greatly Reduced \$3.98 Each

FULL SIZE CHENILLE BEDSPREADS

Values to \$8.95 divided into two groups groups at... \$3.98 and \$5.98 Each

A NEW SHIPMENT OF MIMOSA BRAND LADIES NYLON HOSE

51 Gauge 89c Pr.

A GROUP OF NARROW WALE CORDUROY MATERIAL

Special 98c Yd.

A LARGE GROUP OF WHITE RAYON BLOUSE MATERIAL

Values to \$1.50 Yd. Special 39c Yd.

Any Ladies Long Coat Bought During The Sale

\$3.00 OFF

Two Closeout Bargain Tables Of USEFUL ARTICLES

49c and 98c

10% DISCOUNT

On All Men's Winter JACKETS & COATS

MEN'S GENUINE FUR-FELT HATS

Values to \$10.95. In two groups at... \$1.98 and \$3.98 Each

A GROUP OF MEN'S DRESS SHIRTS WESTERN SHIRTS

LONG SLEEVE SPORT SHIRTS Values to \$4.95, each \$1.98

MEN'S 6-OZ. SANFORIZED GREY OR KHAKI WORK SHIRTS

\$1.49 Each

A GROUP OF MEN'S FIRST QUALITY HEAVY DUTY WORK SHOES

Composition Sole Special \$3.98 Pr.

MEN'S 8" BOOTS

Heavy Cork Sole Special \$7.95 Pr.

MEN'S BEAR BRAND NYLON SOCKS

A 75c per pair value. Slightly Irregular 3 pair for \$1.00

McILHANY'S

"For Everything You Wear" Wheeler, Texas

Home Page

The Voice of Wheeler County

XIX—NUMBER

Mobeetie Meditations

Homer E. Matthe...
...the autumn...
...in billowy car...
...by Polly Wa...
...ground and round...
...and it seems...
...about it. Autu...
...is the very best...
...although it...
...melancholy time...
...of us who are...
...are likely t...
...we can...
...butter, pickles...
...the making and...
...the lovely a...
...imagine there ha...
...work with his...
...so, it seems v...
...in the school...
...ground about and...
...run long enou...
...hickory smoke...
...the fall. The...
...ing verse of the...
...aves", made...
...when she wr...
...at in autumn...
...her work for...
...up her childre...
...them to her bet...

Bonnet Study...
...home of Mrs. H...
...Thursday, Octo...
...president, Mrs...
...residing for b...
...Willis was the...
...ing program...
...ful". Roll c...
...telling of "...
...vements". Mr...
...to the grou...
...Principles...
...ation" and Mr...
...of "Colors and...
...ence Color Sc...
...well prepared...
...Mrs. Henry...
...Arthur Cat...
...group by...
...ed "God Ble...
...giving this int...
...three gues...
...Baker, Saeger...
...Beck and Mr...
...Mobeetie and...
...Dunn, L. F...
...tin, H. L. Flar...
...J. M. H...
...well, Arthur...
...stess served

from the Fil...
...attending th...
...ation of the...
...arch, Welling...
...Rev. L. E. W...
...C. A. Dysart...
...Hudson ar

inter thought...
...le some apolo...
...aps I had bett...
...this week. It...
...ng at the S...
...ndar when I...
...for last weeke...
...the school carr...
...October when...
...October 2...
...pardon and...
...The school...
...pected to be...
...with the crown...
...and Queen ti...
...ening's enter...
...for Saturday...
...To Tomahaw...
...Ann Ba...
...er 30 and Nov...
...The Kan...
...and Jane

part of the I...
...the Methodist...
...ood. There w...
...of food and...
...show, "Toda...
...Forever". You...
...she could not

Mrs. A. D...
...wish to...
...thanking the...
...communit...
...like this th...
...people of Mol...
...has been seri...
...hospital fo

and II of the...
...Baptist Ch...
...night, October...
...after a short b...
...gram and litera...
...charge of th...
...the members...
...next meeting...
...son and the d

First Method...
...based on Las