

Serving  
WHEELER  
and  
MOBETTIE

## Club Announces Rules For First Local Flower Show

### THIRD MEMBER SIMS FAMILY TAKES POLIO

Joyce Sims was the third member of the Lyndon Sims family to come down with the Polio since it first struck the family a few weeks ago. Joyce became ill last Monday week and was admitted to the Plainview Sanatorium Tuesday, August 21.

Lyndon Sims reports that Joyce was the sickest of the three at first but she quickly responded to treatment and was to have been released from the Sanatorium Wednesday of this week.

Both the boys, Dean and Kent, are still improving but both will still have to be confined to the hospital at Plainview for some time yet Mr. Sims reports.

According to reports, the children will not be permanently crippled from the effects of the disease except that it is possible that Dean may always have to eat slowly and his speech may be somewhat impeded.

Carolyn Sims, the fourth child of the family, has not been in the Plainview Sanatorium for treatment; however, she has been examined by physicians at the clinic in Plainview and they state that she could possibly have had a very light case of polio about the time the first boy became sick with the disease.

Plans for the fall flower show, sponsored by the Wednesday Study Club are progressing. The committee, including Mesdames Lee Guthrie, R. J. Holt, H. M. Wiley, H. E. Nicholson, L. C. Laffin and Floyd Pennington met this week and formulated some plans as follows:

Due to weather conditions the time has not been definitely set but will probably be September 29 or October 6 and will be held in the Wiley Building west of the postoffice.

Classification—The main divisions will be single specimen, fresh flower arrangements, dried flower arrangements, flowers with fruit or vegetables, potted foliage plants, blooming potted plants, miniatures, and a non-competitive group. Twigs, wild flowers and the unusual are encouraged.

Exhibitors—Entries may be made by any amateur flower grower in Wheeler County. A special prize will be given to the organization making best exhibit. Wednesday Study Club may make individual entries but cannot compete with other groups. Blue, Red and White ribbons will be given to 1st, 2nd and 3rd place.

Plant Material—All plant material must have been grown in Wheeler County and in possession of grower for two months. No artificially colored material may be used. Wilted plant material may be replaced after all entries are judged.

Arrangements of Entries—Entries must be brought to entry desk between 9:00 and 11:00 o'clock a.m. It will be judged between 11:00 and 1:00 o'clock, and open to the public during the afternoon and evening.

Containers—The club will furnish uniform containers for individual specimen. Exhibitors will furnish containers for arrangements and will be responsible for them.

## BRISCOE SCHOOL TO OPEN MONDAY

Briscoe School will begin Monday, September 3 with a complete line-up of teachers. O. K. Henson, Jr., Superintendent says, "We have a faculty of which any school would be proud." Members of the faculty are: Mrs. Alma Anders, first and second grades; Mrs. Floyd Purves, third and fourth grades; Mrs. O. K. Henson, Jr., fifth and sixth grades; Mrs. David Kiker, English and Home Economics; John McDaniels, Social Science; Bryan Brady, Science and Agriculture; Carrol Killingsworth, Commerce and coach; Isaac E. Wyant is custodian; Ed Chenette is band director and also will be the director of Kelton and Allison schools. He is well known as a band director and composer from Durham, Oklahoma.

The luncheon will open Tuesday, September 4. Students are requested to bring lunches for Monday. Buses will run at the regular time Monday morning.

Patrons are invited to attend (Continued on Last Page)

## Happy Birthday

- AUG. 31—SEPT. 6  
Max Holt Britt  
R. H. Forrester  
Bill Wiley  
Mrs. Fannie Wofford  
Dr. J. Scott Risner  
Jo Seigmund  
Edgar Hubbard  
Patricia Kay Whitener  
Jimmy Don Erwin  
Charles Calvin Harmon, Jr.  
Mrs. H. J. Garrison, Sr.  
Neleta Wofford  
Charles E. Loter  
Dana Lyn Meek  
David Wren Meek  
Mildred Wofford  
Mrs. G. L. Wren  
Mrs. Floyd Morris  
Gregory Lumms  
Dorothy Robison

## RANGE SCHOOL TO BEGIN NEXT TUESDAY NIGHT

The First Annual Wheeler County Range School will begin at 8:00 o'clock next Tuesday night at the County Courthouse here according to announcement made this week by the county agent's office. All farmers and ranchers who run cattle on native range are especially invited to attend.

The schedule of classes for each night is as follows:  
Tuesday—8:00 to 8:50—Introduction to the school by Robert Ledbetter; 9:00 to 9:50—Key grasses, range sites, palatability and plant succession by Jack Parsons, range specialist.  
Wednesday—8:00 to 8:50—Identification of native grasses by Co. Agent Ray Siegmund; 9:00 to 9:50—Utilization and range condition classification by Jack Parsons, range specialist.  
Thursday—8:00 to 8:50—Management, brush control and deferred grazing by Co. Agent Ray Siegmund; 9:00 to 9:50—Reseeding and management by Asst. Co. Agent Robert Ledbetter.  
Friday—1:30 p.m.—Field trip and judging contest.

The school will be followed by a trip to the Woodward, Oklahoma, Experiment Station on October 13.

## WOODWARD FIELD DAY IS ANNOUNCED

The Fifteenth Annual Range Improvement Field Day will be held Saturday, October 13, by the USDA Southern Great Plains Field Station at Woodward, Okla., announces D. A. Savage, station superintendent. Several farmers and ranchers from this vicinity are expected to attend.

Ten years of grazing and feeding results with beef cattle on native range and reseeded pastures will be presented to the general public at that time. Economic returns obtained from various range management practices will be featured as a major phase of the discussions to be led by representatives of the U. S. Department of Agriculture and the Oklahoma Agricultural Experiment Station.

The economic theme of the meeting will be highlighted during the noon hour barbecue program with an address on "Financial Problems of the Cattle Industry". This important topic will be discussed by Fred R. Merrifield, President of the Wichita Bank for Cooperatives and General Agent for the Farm Credit Administration in Wichita, which is composed of the Federal Land Bank, the Federal Intermediate Credit Bank, Production Credit Corporation and the Bank of Cooperatives.

Possibilities of increasing and controlling rainfall will be a timely topic for discussion by Dr. Irving P. Krick, nationally-known Director of the Water Resources Development Corporation of Denver, Colo.

The all-day meeting and tour of regressing, grass breeding, brush control and beef cattle grazing studies will start at 8:00 a.m. that day at the station headquarters one mile southwest of Woodward. The crowd will be divided into numerous small groups for a guided tour of the investigations. In this manner everyone in attendance will have an opportunity to obtain first-hand information.

Farmers, stockmen, and the general public are cordially invited to attend this educational tour and meeting.

## Opening Of Mobeetie School Is Delayed Until September 10

L. R. Reeves, superintendent of the Mobeetie Schools, announced this week that the opening of their schools has been postponed from Monday, September 3, to Monday, September 10.

Supt. Reeves explained that the delay in opening is due to the fact that work which is under way on the school building has not yet been completed and two of the new buses purchased by the district have not yet arrived. Another item figuring in the delay is the fact that roads which the school bus routes are still being repaired.

Mr. and Mrs. R. G. Hunter had as visitors in their home this week their daughter and her husband, Mr. and Mrs. Lee Hammons of El Paso.

## 18 BOYS ARE WORKING OUT FOR FOOTBALL

Coach Coleman Huffman started drills for the Wheeler Mustang football team this week with eighteen men reporting for workouts. The coach was putting the boys through two workouts each day this week in an attempt to teach them the fundamentals of the game before the opening of school next week.

The first contest for the Wheeler squad is scheduled for Thursday night, September 13, when they will meet the Pampa Gorrillas at Pampa. Their second and third games are also to be played away from home. It is not until October 5, when the Mustangs meet the Lefors Pirates, that Wheeler has its first home contest this year.

The eighteen boys reporting for workouts with the Mustang squad this week include: Leon Moore, center, Ray Cole Johnson, end, Rondel Richerson, back, Richard Brown, end, Jerry Newberry and Glen Sanders, guard, David Johnson, back, James Clark, guard or tackle, Harold Loyd Lee, back, Bill Watson, center, Jerry Lewis, end, Bill Crossland, back, Glen Farmer, tackle, Doyle Brown, tackle, Alan Martin, end, Bob Weatherly, back, Buck Jones, back, and Maxie Herd, guard.

Noticeably absent from the squad are two regulars from last season's team who are unable to play due to injuries. These lads are Clarence Whittenburg, who was injured in an automobile accident, and Joe Mitchell, who received a knee injury during football season last year and it has never completely healed. Both of these boys are big and have had experience which would make them invaluable to the Mustang squad.

The season's schedule for the Mustangs follows:

- Sept. 13—Pampa B at Pampa.
- Sept. 21—Turkey at Turkey.
- Sept. 28—Clarendon at Clarendon.
- Oct. 5—Lefors at Wheeler.\*
- Oct. 12—Stinnett at Wheeler.
- Oct. 19—White Deer at White Deer.\*
- Oct. 26—Lakeview at Wheeler.
- Nov. 2—Panhandle at Wheeler.\*
- Nov. 9—McLean at McLean.\*
- Nov. 16—Canadian at Wheeler.\*

## FARMERS URGED TO USE LOAN

No farmer has to take too low a price for his cotton this year. We will have a good crop coming to market this fall but the carry-over stocks are small and demand is near the highest on record. With Government loans available to protect the price and 'feed' the crop to market as needed, farmers will have only themselves to blame if they flood the market with their 1951 cotton crop.

Experience under past cotton loan programs indicates that farmers benefit from orderly marketing which Government loans make possible.

National loan rates average 30.46 cents per pound for Middling 7-8 inch cotton and 31.71 cents for 15-16 inch. With a loan, the producer not only assures himself of at least that much income, but he helps to strengthen the market and protects prices.

If the market price advances, the producer can repay his loan and sell his cotton above the loan value, or else his cotton will be pooled and he will receive a share of any profits resulting from its sale by the Commodity Credit Corporation. For the 1948 crop, such profits amounted to \$67 million, or an average of about \$17.50 a bale. Since the loan is "non-recourse," the producer has no obligation to make good on any loss the Government might incur from a decline in the market price.

The cotton loan can help a lot and it is only common sense for a farmer to protect his investment with a loan in years when a large crop could upset the market. Each farmer must be the judge on placing his cotton under loan, but he should consider carefully the advantages of the loan program.

Information about the cotton loan program may be obtained from the County PMA office.

## Graduate Nurse

At left is pictured Mrs. LaRue Flanagan Pierce, daughter of Mr. and Mrs. H. L. Flanagan of Mobeetie, who received her Bachelor of Science Degree in Nursing from Texas Christian University at Commencement Exercises, Monday, August 26. She attended Hardin-Simmons University at Abilene for two years, and completed her work through Harris College of Nursing, one of Texas Christian University's eight Colleges.

Mr. and Mrs. H. L. Flanagan left Saturday for Fort Worth to attend their daughter's graduation.

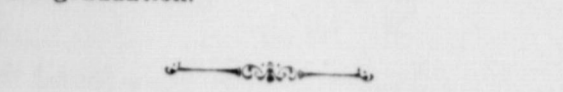

Mrs. LaRue Flanagan Pierce, daughter of Mr. and Mrs. H. L. Flanagan of Mobeetie, who received her Bachelor of Science Degree in Nursing from Texas Christian University at Commencement Exercises, Monday, August 26.

## NEW LAW TO AFFECT TITLE AND SALES TAX

Tax Assessor-Collector Thurman Rives has called attention of the people of Wheeler County to changes in the Title and Retail Sales Tax Laws of the State of Texas which were passed by the last session of the Legislature and become effective on September 7 and September 1 respectively.

The new law affecting registration and application for title of cars become effective on September 7, 1951 and states that on and after that date a new motor vehicle cannot be registered or application for title filed unless there is presented to the tax collector-assessor a manufacturer's certificate.

If the purchaser of a new vehicle is unable to obtain a manufacturer's certificate from the selling dealer in another state or country, then it will be necessary that he submit current registration from the state in which the vehicle is purchased if the vehicle is from a non-title state, or current registration and title if the vehicle originates in a title state.

The 52nd Legislature has amended the Motor Vehicle Retail Sales Tax Law in the following manner to become effective Sept. 1, 1951:

The levy will still be 1.1% on each retail sale and in addition to the tax on each retail sale, there will be a \$5.00 tax on even trades and a \$10.00 tax on gifts. The law also levies a \$15.00 tax on motor vehicles registered by new residents of this state and requires the purchaser and seller to make a joint affidavit setting forth the net value in dollars of the total consideration received by the seller or his nominee in a retail sale.

If the joint affidavit incorrectly states the amount of the consideration actually received by the seller, so that the tax actually paid is less than that which is actually due, then there is levied an affidavit error fee from \$25.00 to \$100.00 against the seller.

## Newkirks Announce Purchase Of Cafe Here

Mr. and Mrs. Ford Newkirk are announcing the purchase of Jim's Cafe in an advertisement on another page of this week's Times.

The Newkirks have been in the cafe business in Roswell, New Mexico, for the past three years.

Ford Newkirk is the son of Mr. and Mrs. L. W. Newkirk who reside south of Wheeler, and Mrs. Newkirk is the former Clarice Robertson, daughter of Mr. and Mrs. E. B. Robertson who reside in the Briscoe community. Both of them were raised in the vicinity of Wheeler and received most of their schooling here. The Newkirks have four children, two of whom are of school age. They have moved into the Lester Robertson house on south main street.

The Newkirks invite their friends to visit them at the cafe, and invite the continued patronage of old and new customers.

## FLASH!

Word has just been received from Shamrock that Mr. and Mrs. Thurman Rives are the proud parents of twin boys who were born sometime this morning (Thursday) at the General Hospital in Shamrock. According to word from Rives, Mrs. Rives and tiny lads are both doing nicely.

Times Classifieds Get Results!

## NEWS FROM— County Agent's Office

By R. D. Siegmund  
and Robert Ledbetter

The Wheeler County Mobilization Committee has set up the schedule of farm family meetings for the next week. These meetings will be held in connection with the veteran vocational classes and all farm families are invited to attend a meeting held closest to them. A member of the following agricultural agencies will be present at each of the meetings to explain their agency and answer any questions directed at the agency: PMA, SCS, FHA, and the extension service. After each agency has been briefly explained, questions will be taken from the audience. Everyone is invited to question any agency about any of its services or lack of services to the farmer. These questions will be answered if possible and the questions will also be compiled into a county report and sent in to the state headquarters of the Wheeler County Mobilization Committee. The reports from the counties will be condensed into a state report and this will be sent in to Washington where it will be compiled into a National report. Here the recommendations and complaints on each agency will be studied and future changes in agencies may depend a lot on the recommendations that you make on the county level.

The main purpose of these meetings are to find out how each agency can better help the farmer, to increase the efficiency of each agency, to decrease overlapping of work by agencies, and to cut down expenditures in operating the various agricultural agencies.

We hope that you will make it a point to be at one of the meetings listed below: Allison—Vet. Class—August 31, 8:30 p.m.

Mobeetie—American Legion Hall—Tuesday, September 4 at 8:30 p.m.

Kelton—Vet. Class—Thursday, September 6, at 8:30 p.m.

The past few showers in Wheeler County have helped crops a lot but much more rain is needed, especially around and west of Twitty and Wheeler. Crops around Lela and Kelton look very good. These two communities have had more rain than the other parts of Wheeler County.

Plans for the Wheeler County Range School are rapidly taking place and will begin at 8:00 p.m. on Tuesday, Sept. 4 and continuing through Wednesday night and Thursday night and ending on Friday with a range judging contest in the field. Some of the things that will be discussed will be stocking rates, brush control, grass reseeding, feeding and watering problems on the range, grass identification, and other questions that may be brought up.

We hope that everyone interested in livestock and ranching will be on hand at all of the classes which will be held in the County Agents office in Wheeler. If you can't be there at all the classes, you will be welcome at any that you can find time to attend.

Present range and pasture conditions are conducive to the development of vitamin A deficiency among farm animals. The lack of green foods, over a long period of time, may result in a condition that is characterized in the early stages by night blindness and later by a loss of energy and appetite, swelling at the joints, rapid (Continued on last page)

## WHEELER LOSES, MAY MCLEAN GAIN SUNDAY

The Wheeler team in the East Panhandle League took a useless swing at the hands of the McLean team in a play-off contest which was played at McLean last Saturday afternoon. Final score in favor of McLean was 9 to 5.

The second contest of the series was played on the Wheeler and Sunday afternoon beginning promptly at 3:00 o'clock and the contest was needed to determine the winner of the series. The other first-round play-off game in the East Panhandle League, the Briscoe nine badly defeated Mobeetie to the tune of 15 to 2. Briscoe and Mobeetie met Sunday afternoon at Mobeetie in their second game.

The Wheeler nine scored a total of 15 hits against only nine for McLean club and were able to score only 5 scores while McLean was turning their eight runs into 9 runs. In both the first and second innings, the Wheeler club scored 3 hits each failed to get a run, while McLean scored 6 times on 4 hits in second inning.

By J. Darnell and Bill Cosper led the mound chores for the Wheeler club while James Gaines did the catching. Striker pitched and did the catching for the Wheeler nine.

David Britt hit a tremendous home run over the centerfield wall of the Wheeler nine, while J. Darnell and Edwards scored runs for the McLean nine.

The box score for Sunday's game follows:

WHEELER			
	AB	H	R
Green, rf	4	1	0
Per, rf, p	1	0	0
Gaines, cf	3	0	0
Light, rf	1	1	0
Pool, 2b, 3b	5	2	1
Beman, lf	5	3	2
St. lb	3	3	2
Ed, ss	5	3	0
Anderson, 3b	3	0	0
Johnson, 2b	2	0	0
Gaines, c	4	1	0
Smith, p	3	1	0
Ed, cf	1	0	0
Totals	40	15	5

MCLEAN			
	AB	H	R
Per, rf, p	5	1	1
Fley, 3b	5	0	2
Mer, c	5	2	1
Ward, lb	4	1	1
Haynes, ss	4	1	1
Milton, rf	4	1	1
Ed, lf	0	0	0
Anderson, rf	1	0	0
Haynes, 2b	4	1	1
Burie, lf	4	2	1
Kiker, p	4	0	0
Totals	41	9	9

## Mobeetie Meditations

By Mrs. Homer E. Matthews

Mrs. Matthews is still on her vacation and Mrs. Flanagan is in Ft. Worth attending the graduation of her daughter. Visiting, there was no one to write the Mobeetie Meditations this week. We believe Mrs. Matthews will be on the job next week.

**THE WHEELER TIMES**

Published Every Thursday at Wheeler,  
Wheeler County, Texas, By

**COOPER, HOWELL & MONTGOMERY**

J. C. Howell ..... Editor-Manager  
Annie Mae Howell ..... Society Editor  
Richard L. Bradley ..... Printer  
Maurice Pettit ..... Apprentice

MEMBER



Panhandle Press Association  
National Editorial Association

**ADVERTISING RATES**

National Rate ..... 42c Column Inch  
Local Rate ..... 35c Column Inch  
Classified ..... See Want Ad Page

**SUBSCRIPTION RATES**

In Wheeler, Beckham and  
Hemphill Counties

3 Months	75c
6 Months	\$1.25
1 Year	\$2.00

Everywhere Else

3 Months	85c
6 Months	\$1.50
1 Year	\$2.50

Entered as second-class matter December 18, 1933, at the postoffice at Wheeler, Texas, under act of March 3, 1879.

**NOTICE TO PUBLIC**

Any erroneous reflection upon the character, standing or reputation of any person, firm or corporation, which may appear in the columns of this paper will be gladly corrected upon due notice being given to the Editor personally at the office at Wheeler, Texas.

THURSDAY, AUGUST 30, 1951

*Editorial*

**BARUCH ARGUES FOR FULL CONTROLS**

There can be no basis for peace in our world," declares Bernard M. Baruch, retired industrialist, "until the gap between Soviet armament and our defenses is plugged." Firmly believing in this statement, the man often described as an "advisor to Presidents," is for all-out mobilization, which he describes as a balanced program although emphasizing the necessity for economic controls.

Mr. Baruch would draw a firm line against inflation and profiteering, pointing out that our experience in two wars teaches that this action must be taken quickly. The reason is seen when he points out that "because of the inflation since the Korean war," the real value of every defense dollar has been cut by a fifth to a third and more. Also that rising prices have virtually wiped out the increase in taxes that was levied and those contemplated.

Meanwhile, in addition to higher taxes, the people have had their incomes reduced by increased living costs and the value of their savings has been cheapened.

The principles of mobilization, declares Mr. Baruch, were evolved out of our experience in the first World War. Nevertheless, when the second world war broke out, they were disregarded on the supposition that we were fighting "a different kind of war." This mistake was subsequently recognized but the people paid a price for the delay. Likewise, when the Korean emergency began, the same cry arose, that "this is a different kind of crisis." Again, says Mr. Baruch, we have been forced to return to the old mobilization principles but, again, "the neglect and delay have cost us dearly."

The industrialist would impose a general ceiling across the economy, over all prices, wages, rents, profits and other costs, in an effort to maintain the equilibrium between the various segments of our economy, which existed before the emergency. He would also set up machinery to correct inequities and to maintain a balanced economy, permitting adjustments in production in accordance with the needs of the military program and available supplies.

It is important for everyone to understand the argument that Mr. Baruch makes in connection with inflation and profiteering. When higher taxes are levied, without a stabilization of the economy, it invites additional inflation. Uncontrolled prices permit those who pay higher taxes to pass the burden to others. Then comes pressure for higher wages and an increase in all prices. "As higher wages and higher prices cut into the value of every defense tax dollar, additional taxes must be levied." Thus, the spiral becomes an endless one, except when disaster overtakes the nation, and unless there are adequate economic controls.

His dad admonished him to never let grass grow under his feet—so he joined the navy.

If all of us profited by our errors we'd be busy declaring dividends.

He's a lucky man who has a wife and a cigarette lighter, and both working.

If money could buy youth we'd all be misers.

**Your Printing Dollar Will Buy More Quality Printing At The Wheeler Times**

The Wheeler Times Classifieds Get Results!

**New Notes in Cooking**

♣ If you're looking for a new slant on that old favorite apple pie, why don't you omit the butter with which you usually dot the fruit, and pour in one cup thick sour cream before adjusting the top crust. . . or use part brown or maple sugar in place of granulated sugar.

♣ Add ¼ teaspoon Ac'cent (pure monosodium glutamate) to your favorite recipe for meat loaf (about 1½ to 2 pounds uncooked meat) and get the full value of natural flavors. Use all or part tomato juice for moistening.

♣ The "seconds" call will be for cauliflower if you serve it with toasted buttered (margarined) crumbs. One half cup bread crumbs (no crust) with 3 tablespoons butter (margarine) will do the trick.

♣ For a gourmet touch to your meat loaf or meat balls serve them with creamed fried Bermuda onions. Fry onions usual, sprinkle with flour and mix; add rich milk; heat until thick and smooth; season—and don't forget the pure monosodium glutamate if you want flavor perfection!

♣ Cottage cheese added to the filling for deviled eggs makes for fluffiness. Allow 1 tablespoon cheese per egg.

♣ Hot cooked rice, seasoned with salt, pepper and Ac'cent, buttered, and tossed with a few raisins and a good sprinkling of curry powder becomes "Rice Orientale." It goes nicely with lamb, veal, or chicken. Omit the raisins and the same idea serves for fish or seafood.

**LEGAL NOTICE**

**NOTICE TO BIDDERS**

The Wheeler Cemetery Association will sell the frame house and all out buildings located on cemetery property to highest bidder. Sealed bids will be received at the office of the Wheeler Cemetery Association, Box 176, Wheeler, Texas, until 12:00 noon September 8, 1951 at which time bids will be opened. Bids must be accompanied by customary ten percent of bid.

The Wheeler Cemetery Association trustees reserve the right to reject any or all bids.

Signed  
Wheeler Cemetery Association  
By Trustees 36-4tc.

**HANDIEST**

Judge: Why did you hit your wife with a lamp?  
Defendant: Because the chair was too heavy to lift.

**Boys' Ranch Can Now Be Reached In Auto Without Difficulty**

All the boys at Boys' Ranch are looking forward to Labor Day weekend, September 2nd and 3rd, when their 7th Annual Ranch Rodeo takes place.

This year should be the largest of the seven annual events. Every year heretofore there has been the problem of people getting stuck in the river or in sandy creek beds. This has been eliminated by the paving of the entire 11 miles of road from Channing to the Ranch.

Those who care to may bring along their picnic lunches and the entire family can eat their lunch

under the big Cottonwood-trees— plenty of spring water has been piped into the picnicing area so that all can enjoy their lunch. Those not bringing their lunches may purchase hot barbeque sandwiches as well as soft drinks and ice cream right on the grounds.

Rodeo time both Sunday and Monday will be 2:30 p.m. with the entire show being put on by the boys themselves. Tickets: adults, \$1.25, children under 12, \$.75. So if you want to enjoy a real day's outing, load up the family along with your picnic lunch and drive to Boy's Ranch, 11 miles south of Channing, Texas, on an all paved road.

Times Classifieds Get Results!

The loose-leaf system—back to the Garden of Eden

Pay Your Subscription to The Wheeler Times Now

Thirst, Too, Seeks Quench

**match woodwork to walls.. perfectly**

Modern decorators have found that rooms look far more attractive and spacious when they are completely painted except for the ceiling, in one color... but in different finishes... flat, semi-gloss or high gloss... on walls, window sash, baseboards, ceiling moldings, doors, radiators, built-in book shelves and fireplace.

Now you can get these 3 different finishes all in the same color—ready mixed with

**BPS IDENTICALLY MATCHED COLORS**

<b>FLAT-LUX</b> FLAT WALL	<b>SATIN-LUX</b> SEMI-GLOSS	<b>GLOS-LUX</b> HIGH GLOSS
It's made with OIL, covers wallpaper, plaster, wallboard in one coat. Dries fast. No brushmarks.	For woodwork, radiators, furniture. Also plaster walls and ceilings... wallboard.	For plaster walls and ceilings, wallboard, woodwork, cupboards and furniture.

**PATTERSON-SARGENT BEST PAINT SOLD**

**Cicero Smith Lumber Co.**  
Wheeler, Texas

**Look, Mom. It's REALLY Insulated!**

Yes, mom, you've no fear that your children will be burned when they accidentally touch the outside of an electric water heater... it's FULLY insulated, top, sides and bottom. You see, an electric water heater needs no air to heat the water 'cause there's no combustion in the heating element. Thus the electric heating elements are completely contained WITHIN the tank. You get your money's worth with an electric water heater fully insulated for safety and economy.

Reddy Kilowatt's special water heating rate makes electric water heating economical, too. For plenty of hot water always, safely, economically, see your electric appliance dealer now.

SEE YOUR Electric APPLIANCE DEALER!

**SOUTHWESTERN PUBLIC SERVICE COMPANY**

27 YEARS OF GOOD CITIZENSHIP AND PUBLIC SERVICE

**longer life engineered in!**

**CHEVROLET**

**ADVANCE-DESIGN TRUCKS**

...to do more work for your money

This year again, more truck users are buying Chevrolet trucks than any other make. That's because only Chevrolet Advance-Design trucks provide such a great combination of features at such low cost... features that make Chevrolet trucks traditionally worth more after years of service than comparable trucks of other makes—even those costing many dollars more!

Join the hundreds of thousands of truck users who choose Chevrolet Advance-Design trucks over all others.

<b>SYNCHRO-MESH TRANSMISSION</b>	<b>BALL-GEAR STEERING</b>	<b>VALVE-IN-HEAD ENGINES</b>	<b>RIGID, CHANNEL-TYPE FRAMES</b>	<b>FLEXI-MOUNTED CABS</b>	<b>SPLINED AXLE-TO-HUB CONNECTORS</b>
----------------------------------	---------------------------	------------------------------	-----------------------------------	---------------------------	---------------------------------------

**WARE CHEVROLET COMPANY**  
Wheeler, Texas

# SOCIETY

## Cauley Home Scene McCauley-Bannister Wedding On August 5

McCauley, Mobeetie, became the bride of James Edward Bannister, son of Mr. and Mrs. R. C. Bannister of Hood River, Oregon, on August 5th at 3:00 p.m. in the home of the brides parents. Rev. A. D. Moore, pastor of the First Methodist Church of Mobeetie officiated.

Helen Patricia McCauley, daughter of Mr. and Mrs. L. D.



—Engraving courtesy Pampa Daily News  
MR. AND MRS. JAMES EDWARD BANNISTER

The bride read the double ring ceremony in the presence of the immediate family and a few close friends, before an archway formed of potted palms and greenery, around a

large wall mirror reflecting low baskets of shasta daisies. Pre nuptial music was played by Mrs. Sam A. Thomas, Jr. and Mrs. H. L. Flanagan sang, "O Promise Me," "Ah, Sweet Mystery of Life" and "The Perfect Prayer."

Given in marriage by her father, the bride wore a white dress of nylon lace over satin of ballerina length, styled with a full gathered skirt edged with net, strapless bodice and fitted jacket. The jacket had a small collar and three-quarter length sleeves and was buttoned in front with a thick set row of tiny covered buttons. Her shoulder length veil of net was attached to a circlet of orange blossoms and she carried a white Bible topped by a corsage of pink carnations with pink streamers. She wore the traditional something blue, the wedding ring used was one used by two generations of the grooms family, was something old, and for something borrowed she wore the wedding veil of Mrs. Jim Wilson, a close friend. For good luck she had a six-pence in her shoe.

Miss Shirley McCauley, sister of the bride attended her as maid of honor, and was dressed in white organdie with a corsage of yellow carnations. Sam A. Thomas, Jr. served as best man and Thomas Roy Helton, Briscoe, as usher.

The bride's mother chose for her daughter's wedding, navy gabardine and she wore a corsage of white carnations. After the ceremony a reception was held in the McCauley home, with Mrs. Jim Wilson registering the guests in the bride's book. The refreshment table was laid with an ecru lace cloth, and table appointments were of crystal. The centerpiece was a crystal basket of mixed flowers, and a miniature bride and groom topped the wedding cake that was served by Mrs. Earl Alexander. Mrs. Warren Witt served punch from a crystal bowl.

Shortly after the ceremony the bride and groom left for Hood River, Oregon, amid a shower of rice, to visit in the elder Bannister home during a thirty day leave, after which they will return to the west coast naval base at San Diego, where Mr. Bannister is stationed.

For traveling, Mrs. Bannister wore a navy linen dress, topped

## COTTON GINNERS TO BE ALLOWED UNIFORM RATES

The Lubbock District Office of Price Stabilization announced that action has been taken to allow cotton ginner a uniform adjustment in their charges for ginning, wrapping and baling during the 1951 season.

The action is covered by a supplementary regulation to Ceiling Price Regulation 34 effective September 1.

Section 8 of CPR 34 permits percentage increases in rates over those charged in 1950 to persons engaged in seasonal services, such as ginning. These percentage increases are decreased by 1 percent in each of 7 seasonal periods beginning with 8 percent in the January 26, 1950 through April 30, 1950 seasonal period, down to 2 percent in the December 1, 1950 through December 18, 1950 period.

Since the season for cotton ginning does not begin at the same time for all sections in the cotton producing areas, it has been found that the decreasing percentage basis for adjusting rates is not equitable to those ginner in northerly areas who gin later in the year.

Data submitted to OPS indicates that cotton ginner generally make their commitments in early spring when their costs and cost increases are generally uniform. It is also indicated that ginning costs have risen approximately 10 percent since the 1950 season.

Based on these factors and taking into account the large cotton crop estimated for 1951, together with the fact that this is a decreasing cost industry, it is indicated that a uniform adjustment in ginning charges to reflect increased costs is desirable and necessary to provide equitable treatment.

Accordingly, the supplementary regulation permits ginner to increase their rates by a flat 6 percent over rates charged during the 1950 season, rather than using the graduated percentage rates now allowed, under Section 8 of CPR 34.

Also, the action applies to all cotton ginner regardless of the number of employees, whereas under Section 8 of CPR 34 a distinction is made between services which employ more than or less than 7 persons.

**SOME FAST**  
Hutsinpillar—Has your wife a hare-lip?  
Haasenspeffer—Why?  
Hutsinpillar—It goes so darn fast.

We can't see what keeps some girls from freezing. But, I guess we're not supposed to.

increase their rates by a flat 6 percent over rates charged during the 1950 season, rather than using the graduated percentage rates now allowed, under Section 8 of CPR 34.

Also, the action applies to all cotton ginner regardless of the number of employees, whereas under Section 8 of CPR 34 a distinction is made between services which employ more than or less than 7 persons.

Zipppers can never take the place of buttons—in the collection plate.

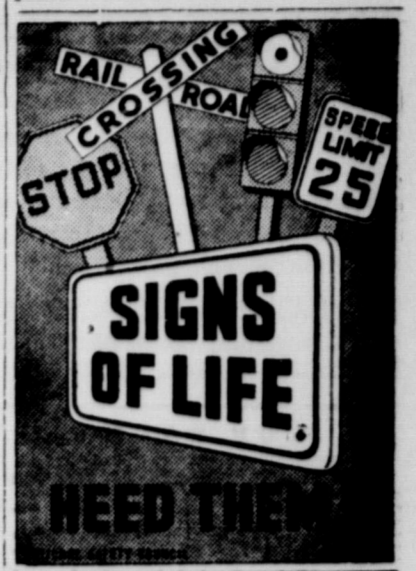

## Richard Drug

(Joe Tooley)



Pampa's Leading Prescription Laboratory

For Over 25 Years

107 W. Kingsmill

Phone 1240—1241

Pampa, Texas



## Amazing Mileage!

It's smooth, smooth sailing for long, long miles... with **Conoco N-tane Gasoline!** Listen to your car sing a love song to the highway when you start out on that next trip. You'll go farther... on a gallon. Try a tankful.

For Amazing Mileage, see your  
Conoco Mileage Merchant for  
**CONOCO N-tane GASOLINE**



CONTINENTAL OIL COMPANY

Copyright 1951, Continental Oil Company



Service, plus highest quality products...

## Conoco N-tane Gasoline Conoco SUPER Motor Oil

And all other products and accessories

WASHING — LUBRICATION — TIRES — TUBES — ACCESSORIES

## Ebb Farmer Service Sta.

Phone 128

Wheeler, Texas

## LOANS

FOR HOME REPAIRS

Postponing home repairs will mean even greater expense later. Act now and save!



## Title 1 FHA LOANS

available for

Home Repairs

and

Improvements

Only 10% Down

Up To 36 Months To Pay

SEE US FOR DETAILS

We can furnish any building materials you may need.

## Cicero Smith Lumber Co.

Wheeler, Texas

## ROGUE THEATRE

FRIDAY AND SATURDAY—

"Western Renegades"

—starring—

Johnny Mack Brown

PREVUE SATURDAY NIGHT—

SUNDAY AND MONDAY

"Francis Goes To The Races"

—starring—

Donald O'Connor and Francis the Talking Mule

WEDNESDAY AND THURSDAY—

"The Big Gusher"

—starring—

Wayne Morris and Preston Foster



### IN THE FIELD CONDITION COUNTS

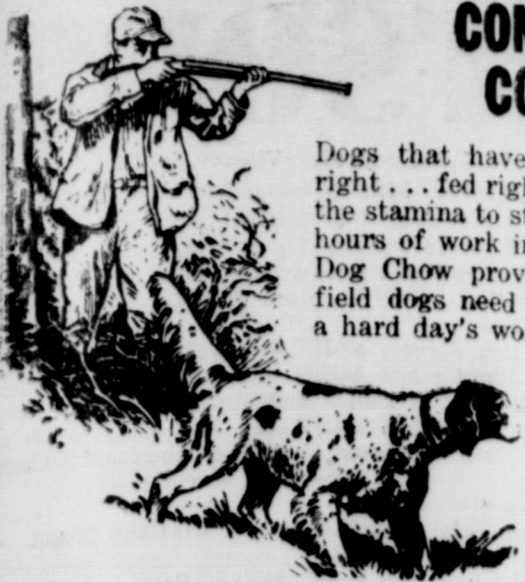

Dogs that have been conditioned right . . . fed right . . . usually have the stamina to stand up under long hours of work in the field. Purina Dog Chow provides the nutrition field dogs need to hustle through a hard day's work in the field.



Understanding dog trainers the country over endorse Dog Chow. Numerous field champions have been fed Dog Chow from the time they were pups. For this reason we think you'll do the right thing by conditioning your field dog the Purina Way. See us for Purina Dog Chow.

Sell Us Your Cream, Poultry and Eggs

For Highest Market Prices!

### WHEELER COUNTY PRODUCE ASS'N

PHONE 142 P. O. BOX 93

WHEELER, TEXAS

#### CUT UP

Six-year old little Chris went to a party in a brand-new suit. When he came home, ragged holes had been cut into it with a pair of scissors. His mother gazed at him in consternation.

"What did you do to your beautiful new suit?" she asked. "We played grocery store," explained Chris. "I was a piece of cheese."

#### OVERCHARGED

Mrs. Jones returned from a visit to the doctor very cross indeed. "Do you know that he charged me three dollars for painting my throat with iodine?" she complained.

"I don't call that very much," replied Mrs. Brown. "Not much!" said Mrs. Jones. "Why, I had my kitchen white-washed all over for five."

### LOCAL NEWS ITEMS

Jerry Newberry, Don Lowrie, Clarence Whittenburg and Richard Brown attended the Oil Bowl Classic in Wichita Falls Friday night.

Miss Georgie Porter visited her folks over the weekend.

Mr. and Mrs. Cecil Denson and Robert are enjoying a few days in New York this week.

Mrs. Jo Hardcastle, Joann, Donnie and their friend, Jene Stoghill of Amarillo visited in Wheeler enroute to their home Saturday night and Sunday.

Mrs. Jack Wallace of Guymon, Okla., and Mr. and Mrs. Bill Hogan and family visited Saturday with Mr. and Mrs. C. F. Pennington.

L. B. Pendleton of Amarillo spent Saturday night with his mother, Jennie Pendleton.

Vondell Starkey and Carroll Killingsworth visited Doris Mahaffey in Hereford Sunday and enroute home they visited some of his friends in Plainview.

Mr. and Mrs. Jack Woods and son, David of Amarillo left Sunday for California to spend their vacation.

Mr. and Mrs. Isaac Carter and baby, Mrs. Icie Puryear and grandson, Jimmie of Gageby were dinner guests in the home of Jennie Pendleton.

Mr. and Mrs. T. M. Bowman and John Dan visited relatives in Wood County last week.

Mrs. Nora Fulton and family of Waco, Mr. and Mrs. Bernie Fulton and daughters, Mr. and Mrs. Clay Cooper and daughter, Mr. and Mrs. Chester Moorer, grandson and granddaughter of California, Mrs. Terrel Gunter, Mrs. Joe Chance and Mr. and Mrs. Humpie Traylor were visitors in the home of Mr. and Mrs. Sid Rosser Sunday.

Miss Stacy Walker of Dallas is spending several days with her mother, Mrs. S. E. Walker of Wheeler and also Mrs. S. E. Walker's son, Mr. Huffman Walker and his wife of Kansas City, Mo. are

here for several days to visit with his mother.

Mrs. Sid Rosser and Mrs. Clay Cooper made a visit to Mrs. Charlie Mitchell's home Sunday.

Mr. and Mrs. Jack Garrison and family visited with relatives in South Texas last week.

Homer Newberry of Floydada visited Ebb Newberry and family over the weekend.

Mrs. Clay Cooper visited with Mr. and Mrs. L. K. Fields Sunday.

Mr. and Mrs. Billy Ray Wright of Pampa are the parents of a baby girl born August 23 at the Highland General Hospital in Pampa, she weighed 8-lbs., 3-ozs. They named her Shirley Ann. Mrs. Wright is the daughter of Mr. and Mrs. Leonard Reid of Wheeler.

Mr. and Mrs. Hugh Hibbitts of Throckmorton spent a week in the home of their son, G. N. Hibbitts and family. Mr. and Mrs. G. N. Hibbitts and Nick carried them home last weekend and while at Throckmorton attended a picnic at the City Park at which 43 members of the Hibbitts family were present.

Max Hibbitts, son of Mr. and Mrs. Cornelle Hibbitts, of Throckmorton visited Nick Hibbitts recently.

### MOURNING DOVE - WHITE-WINGED DOVE OPEN SEASONS 1951

**MOURNING DOVES**

**OPEN SEASON - NORTH ZONE** Sept. 1 to Oct. 19, both days inclusive. Shooting hours, 12 o'clock noon to sunset.

**SOUTH ZONE** Nov. 15 to Dec. 24, both days inclusive, except in Cameron, Hidalgo, Starr, Zapata, Webb, Maverick, Dimmit, LaSalle, Jim Hogg, Brooks, Kenedy, and Willacy counties where mourning doves may be hunted only on Sept. 14, 16, and 18, from 4 p. m. until sunset, and from Nov. 15 to Dec. 21 from 12 o'clock noon to sunset.

**BAG LIMIT** Not more than 10 per day and not more than 10 in possession.

**McMULLEN COUNTY** State law Nov. 1 to Dec. 15. Federal law, Nov. 15 to Dec. 24.

Unlawful to take whitewings or chachalaca south of U. S. Highway 83, formerly State Highway 4, in southern tip of Texas marked on the map as "GAME SANCTUARY."

No hunting permitted in game refuges and game preserves.

Shotguns must be permanently plugged to three shell capacity.

Shotguns may not be larger than 10 gauge.

A hunter may not have more than 10 a day of either or both species (White-wings or mourning doves) in the aggregate.

WHITE-WINGED DOVES  
OPEN SEASON Sept. 14, 16, and 18, inclusive, only in area indicated.  
SHOOTING HOURS: 4 p. m. to sunset.  
BAG LIMIT: Not more than 10 per day and not more than 10 in possession.  
McMULLEN COUNTY: State law, Nov. 1 to Dec. 15. Federal law, season closed.

## BUSINESS AND PROFESSIONAL DIRECTORY

<p><b>AUCTIONEER</b> <b>SHELBY PETTIT</b> Will cry your sale any time or place Phone 158—Wheeler, Texas</p>	<p><b>DR. JOEL M. GOOCH</b> OPTOMETRIST  207 N. Wall Phone 800 SHAMROCK, TEXAS</p>	<p><b>C. J. MECK</b> AGENT <b>INSURANCE</b> Night Phone 124, Day Phone 48</p>
<p><b>HOMER L. MOSS</b> LAWYER Old County Agent's Building WHEELER TEXAS</p>	<p><b>NOTICE!</b> WE SCALD HOGS ON MON., WED. &amp; FRI. OF EACH WEEK. Wheeler Lockers</p>	<p><b>THIS SPACE FOR SALE</b></p>
<p>Protect Children's Health GIVE THEM <b>BORDEN'S</b> Fine Dairy Products <b>CHAPMAN DAIRY</b> Phone 70-J Wheeler</p>	<p><b>Canadian Valley Production Credit Association's Representative</b> IS IN THEIR <b>Wheeler Office</b>  EACH Thursday</p>	<p>Now Open For Business <b>OTIS REID GARAGE</b> Located on Highway 133 Wheeler, Texas</p>
<p><b>SEE</b> <b>E. D. GUYNES</b> For those good quality Comfortable Shoes Will Hold those rough School Boys Box 184 Wheeler, Texas</p>	<p>Law Offices of <b>Clifford Braly</b>  <b>Thomas C. Braly</b> 208 Combs-Worley Bldg. Pampa, Texas</p>	<p><b>ELECTRICAL WIRING PLUMBING</b> Equipment and Supplies Call 235 for Estimates  <b>R. M. BEAUCHAMP</b> At Beaty Welding Shop Wheeler, Texas</p>
<p><b>Notary Seals</b> <b>Salesbooks of all kinds . . .</b> <b>Rubber Stamps</b></p>	<p><b>QUALITY PRINTING</b> of all kinds . . . <b>THE WHEELER TIMES</b> "The Voice of North Wheeler County"</p>	<p>"Just Like They Say Coke Is Refreshing"  DRINK Coca-Cola</p>

# CAN YOU STOP THEM

WHEN YOU SEE THEM

## Bring Your Car In For Us To Check Your BRAKES--HORN--LIGHTS

School starts Tuesday, September 4, and children will be scurrying across streets . . . is your car in tip-top mechanical shape, so that you could stop on a moment's notice and avoid hitting one if you had to?

Bring your car in today and let us give it a thorough check-up, adjust the brakes, horn, and other items and do minor repairs before they become major over-haul jobs.

# Ware Chevrolet Co.

Wheeler, Texas  
Phone 100

**BERGER**  
STEEL FILING CABINETS

DESIGNED FOR EFFICIENCY  
—BUILT FOR LONG LIFE

• Tidy up your overburdened files by adding one or two of these famous-make popular 4-drawer models. Available in letter or legal size, with and without locks . . . Prices start as low as \$57

**THE WHEELER TIMES**  
Phone 35 — Wheeler

### R. J. Holt To Head Defense Bond Drive Beginning Sept. 3

The "largest possible" total of sales will be the goal of the Defense Bond Drive to be held Sept. 3 through Oct. 27. Nathan Adams of Dallas, state Defense Bond chairman, announced Thursday. There will be no dollar quotas. Mr. Adams said in a letter to R. J. Holt, Defense Bond chairman for Wheeler County. Instead, Treasury Secretary John W. Snyder has asked us to

sell as many Defense Bonds as possible, to back up our armed forces and to help resist the pressure of inflation," Mr. Adams said. He urged the local chairman, however, to set for the county a goal "high enough to be a challenge to you and your committee." "The people want a part in the nation's defense effort," he said. "Right now the most practical way for them to help is for them to buy U. S. Defense Bonds." Mr. Adams said that volunteers are being organized in every community of the state to conduct intensive campaigns during the

### FERTILIZER BAG FORMAL



This eye-catching dancing frock has a fascinating background. It didn't come from a high-fashion salon, though it is as chic as can be. Instead, it came from the farm. Fertilizer now is packed in gaily printed cotton bags — and this thrifty-wise young lady took advantage of seven of the 100 lb. print cotton sacks to make this fetching formal!

drive, which is the first since outbreak of the Korean war more than a year ago. Emphasis will be placed on increasing sales through the payroll savings plan, which permits employees to buy bonds by having deductions made from wages or salaries, and the Bond-A-Month Plan, through which bank customers can buy bonds automatically.

#### BROKE

He: "Remember, darling? Last night you said there was something about me you could love?" She: "Yes, but you spent it all."

#### WRONG APPROACH

Golf Pro: "Now just go through the motions without driving the ball." Beginner: "That's precisely the trouble I'm trying to overcome."

## "SMALL BUSINESS"

By C. WILSON HARDER

Fifteen years ago, in Washington, WPA was an important part of the government. WPA is still a part of the government. But now it is called ECA, administering the Marshall Plan. But the old WPA, which paid unemployed to make leaves, was a piker compared to its successor. The old WPA spent few billions. The new WPA pours out billions like water. Both operate on the principle of priming the pump so that the nation's economy will not be wrecked to the extent it can no longer support monopolies. Both democrats and republicans trying to hide behind a smoke screen. Members of both parties are equally guilty of selling out the American system of free enterprise. In the 1920's government officials charged with enforcing anti-trust laws stood idly by while merger after merger was formed. By the end of the decade, independent businessmen were being forced into bankruptcy daily. The result was a depression, but so strong was entrenched monopoly by that time, officials abdicated to them. WPA was the answer. The came preparation for war, and the war. Government then surrendered even further. Not only was the bulk of defense contracts given to the huge corporations, but prosecutions of flagrant violations of the antitrust laws were waived with the excuse that it would interfere with the war effort. The result was that after the war, big monopoly-minded corporations came out with greater wealth than ever, and with an even greater control of the entire economic and political system. There is no longer any pretense in Washington that European nations actually need continued Marshall Plan gifts. The shoe is now on the other foot. The big scare is now that European nations will quit accepting these gifts, leaving America with a surplus of manufactured goods which a monopoly controlled economic system cannot sell. Taxes will continue to rise to meet the needs of this worldwide WPA. The only stop to this continual process of pump priming will be when Washington officials decide to rigidly enforce the anti-trust laws and create an atmosphere again in this country when independent enterprise can compete fairly. There are only 4,000,000 independent businesses in America today. To keep up with advancement, there should be more than 7,000,000 independent businesses some economists believe. Monopoly-minded fear what this increase in independent business would do to corporations unable to operate with the efficiency of an owner-operated business. That is why price control regulations are all being placed at the distributive level where control is least needed. The Bigs can withstand the extra bookkeeping expense these regulations entail much better than small independent firms they are trying to drive out. Give your flowering shrubs good care now and you'll be rewarded with more flowers in the late fall. Times Classifieds Get Results!



C. W. Harder

# Personal

Mr. and Mrs. Fred Ramsey of Dallas returned home Monday after visiting in the homes of Misses Maggie and Bessie Ramsey of Wheeler and Mr. and Mrs. Bob Ramsey of Mobeetie. Visitors in the G. W. Mason home last week were: Mr. and Mrs. C. E. Lawrence and Mrs. Myers of Akron, Ohio, Sally W. Smith of Mass. and Joan Smith of New Jersey. Mrs. Cliff Mason and daughter Evelyn, Dorthea and Wilma Mason and Mrs. Bob Ramsey, Doyle and Patsy Ann attended the annual Lamberth reunion in Clarendon, N. M. recently. Michael Mason of Amarillo spent last week with his grandparents, Mr. and Mrs. Cliff Mason. Mr. and Mrs. Carl Mason of Amarillo and Misses Evelyn and Wilma Lou Mason of Pampa spent the weekend in the Cliff Mason home.

#### COARSE WORK

House Party Hostess—Very bad form, I call it, to ring me during church hours. Guest—"Probably she knows you don't go to church." Hostess—"Very likely; but she might have had the decency to assume that I do."

## ONE MOMENT FROM DISASTER

One Moment—all smooth riding THE NEXT ?

Don't turn a wheel without PUBLIC LIABILITY and PROPERTY DAMAGE INSURANCE and protect your car against FIRE - THEFT - COLLISION

If you are unfortunate enough to have a collision—can you afford to pay for the damaged property, for medical attention, and a long lawsuit?

**BE SURE YOU ARE COVERED!**

**DORIS FORRESTER AGENCY**  
Phone 15 Wheeler

Children Should Have A Complete Check-Up Before Going To School

"Children are not really ready to enter school until they have had a complete physical examination," Dr. Geo. W. Cox, State Health Officer reminds parents. "All boys and girls enrolling in the kindergarten or first grade classes of Texas schools should be taken to their physicians, or to a public health clinic, for an immediate physical check-up if they have not had such an examination in recent months. It is important to act as promptly as possible. This is recommended in order to allow time for medical treatments or corrections that may be necessary before school opens. No youngster should be permitted to begin a school career with less than the best possible physical equipment. As most parents know, vaccination against smallpox is necessary. Those who received this immunization in infancy should be vaccinated again in order to assure a high degree of immunity and those who have never received this protection should be vaccinated without delay. Diphtheria immunization is also an important safeguard for all boys and girls about to enter school. Those who have never been immunized against this disease should receive toxoid shots now. Children who were inoculated against diphtheria when they were babies should now have a 'booster dose' in order to maintain their immunity at a sufficiently high level. Other immunizations that the individual physician may recommend are also desirable as further health protection. Whooping cough, typhoid fever and tetanus are among the diseases against which the doctor may advise safeguards."

# SCHOOL SOON OPENS

## Slow Up . . . Let Our Children Grow Up

LET US HELP KEEP YOUR CAR IN SHAPE SO YOU WON'T HIT A SCHOOL CHILD

Let Us Check Your . . .

- ... Brakes
- ... Lights
- ... Horn
- ... Tires

... and other minor items which might help you to drive more safely and maybe save you from hitting a school child or someone else.

You can always keep your car in the best of mechanical condition by bringing it to us regularly for washing, lubrication and checking. We can help you save your tires, too by correctly balancing them on our HUNTER TUNE-IN WHEEL BALANCING MACHINE. Bring your car to us regularly for the very finest oils and gases, Texaco and Havoline, and the most complete service you can get anywhere.

## Owen's Service Station

Intersection Highways 83 & 152  
PHONE 101 WHEELER

### Fineline

Made by Fineline Division, W. A. Sheaffer Pen Company, World's Largest Manufacturers of Quality Writing Instruments.

## OUTSTANDING PENCIL VALUE \$150

Patented Sleeve Tip reduces lead breakage to minimum. Spiral grip prevents finger fatigue. Adjustable eraser. Various color combinations. Propel, reset, expel mechanism. Precision built throughout.

THE WHEELER TIMES

# Attention!

We Are Happy To Announce The Purchase of JIM'S CAFE

We would like to take this means of letting the public know we have purchased the cafe which Jim Magruder has been operating on Highway 152 here in Wheeler and have personally taken over the management of this establishment. We cordially invite the continued patronage of all old customers of this establishment and extend a welcome to all our friends to visit us in our new business venture.

We shall serve only the highest quality foods and drinks at all times and shall endeavor to serve them in clean, pleasing surroundings which will permit the eating public to thoroughly enjoy fine food, prepared right.

—Mr. and Mrs. Ford Newkirk

# Ford's Cafe

HIGHWAY 152 WHEELER, TEXAS

Home Reun...  
most ple...  
occured S...  
Mr. and M...  
Kelton were...  
union. At...  
buffet...  
has spent...  
of the g...  
clock, wate...  
members of...  
Mrs. Arthur...  
Morton Co...  
and sons, M...  
erson, Mary...  
Mrs. Willis F...  
r and Mrs. I...  
erry and M...  
B. Lewis...  
Villa and C...

RES...  
They're DELICIOUS + PLEASANT + TH...  
NT JEMIM...  
RN MI...  
ESSON...  
Quart E...  
PUCK...  
RECIPE O...  
By Mar...  
Dinner...  
large green pepper...  
by sauteing with...  
by sauteing with...  
cream of chicken...  
and top Pe Milk...  
and sauteing with...  
peppers in...  
and water and...  
and. Mix sou...  
and is cheap...  
and with meat...  
and. Fill peff...  
and. Cook dish...  
and. The rest of...  
and. Top with...  
and. Moderate...  
and. Serve hot...  
You l...  
Pet Milk, C...  
Corn, Lun...  
Peppers...  
Cheese...

LEENE...  
GLE...  
YE...  
BORE...  
IRLS...  
MOLIVE...  
AMAY...  
ALL S...  
PUC...  
SPECIALS

# SOCIETY

## Home Scene Family Reunion Sun.

The most pleasant events occurred Sunday, Aug. 26, when the Pennington family were hosts at a reunion. At noon, dinner was served in buffet style then the afternoon was spent in happy visitation. The guests lived far and wide.

Additional guests were: Glen-ville Bowles of Borger, Mr. and Mrs. Ralph Barrett of Kelton, and Linda Bogert, Diana Donaldson and Beverly Taylor all of Allison.

## Pennington Home Is Scene Of Reunion Sun.

A family reunion was held in the home of Mr. and Mrs. W. R. Pennington Sunday, August 26th. Many beautiful and useful gifts were received by the honoree. Present for the occasion were

the following relatives and friends: Mr. and Mrs. I. C. Ayres and granddaughter, Jo Anna Stone, Mr. and Mrs. Herbert Hyatt, Linda and Judy, Mr. and Mrs. Frank Slaten and Jerry, Mr. and Mrs. Guy Clement, Mr. and Mrs. Abram Lewis and Grazia, Mr. and Mrs. W. L. Stevens and Mark, Mr. and Mrs. Jack Williams and Ronnie all of Pampa, Mr. and Mrs. Doyle Sparlin and Doyle Glynn, Mr. and Mrs. W. A. Davis, Jacqueline and Jana Gay of McLean, Mrs. E. K. Pounds of Shamrock, Mr. and Mrs. Denzle Sparlin and Danny of Lawton, Okla., Mr. and Mrs. Ben Westmoreland of Wheeler, Mr. and Mrs. L. D. Lancaster, Elaine, Larry Don and Mary of Stinnett.

## Dolan-Pond Vows Are Exchanged In Amarillo

Before an altar formed by baskets of white gladioli, palms and branched candelabra, Miss Jacqualina Dolan, daughter of Mr. and Mrs. M. Dolan, Amarillo, became the bride of Henry Curtis Pond, Jr., son of Mr. and Mrs. Curtis Pond, 833 Alabama in Am-

## Cherry Tea Squares



Ruby red cherries are happily employed as the colorful accent to luscious quick coffee cake squares. They're served at breakfast with bacon and eggs.

Those who take time for a good breakfast often say that they enjoy it more than any meal of the day. It's sound planning from a nutritional point of view, too. Like any engine the body needs refueling before work is demanded of it. Food experts say breakfast should supply from a fourth to a third of daily food needs.

Enriched breads are always included as a "starter" for the day because they provide food energy, protein for body-building, food iron and essential B-vitamins. With the great variety of plain breads, rolls and coffee cakes offered at bakeries today, breakfast can be interesting, colorful and well-balanced the year around.

For example, quick coffee cakes can be changed to suit the season. Fluffy coffee cake squares are delicious flavored with fresh peach slices or raspberries for summer glamor. Often, you'll use spoonfuls of your favorite jam for an easy, colorful topping. In the fall you'll like to use drained canned cherries or pineapple chunks. The result in any case is a breakfast treat, and a happy "prescription" for vitamins and minerals.

Complete the breakfast menu with glasses of chilled fruit juice and the sunny-side eggs your man likes, and he'll give you a reputation as a wonderful cook.

### CHERRY OR RASPBERRY TEA SQUARES

2 cups sifted enriched flour  
4 teaspoons baking powder  
1 teaspoon salt  
1/2 cup sugar  
1 egg, beaten

Sift together flour, baking powder, salt and sugar. To beaten egg add milk and melted shortening. Mix well. Add egg mixture to flour mixture, mixing only enough to moisten flour. Spread in greased 7 x 11 inch pan. With knife handle or teaspoon make

1/2 cup milk  
2 tablespoons melted shortening  
1 cup drained cherries or raspberries  
or 1 cup fruit jam  
Confectioners' Sugar Icing

hollows in dough 1 1/2 inches apart. Fill hollows with cherries, raspberries, or fruit jam. Bake in moderate oven (375°F.) 25 minutes. When cool, drizzle with Confectioners' Sugar Icing. Makes 1 tea cake, 7 x 11 inches.

**FRESH FRUITS... ENJOY 'EM OFTEN!**

They're DELICIOUS + PLENTIFUL + THRIFTY

CALIFORNIA SUNKIST ORANGES	.....	10c
CENTRAL AMERICAN GOLDEN BANANAS	.....	15c
MARSH SEEDLESS GRAPEFRUIT	Large Size—3 for	25c
GRAPES, 2-lbs.	.....	25c
SUNKIST LEMONS	Dozen	35c

10-lbs. BURN MEAL 73c

ESSON 69c

**PUCKETT'S**

**RECIPE OF THE WEEK**

By Mary Lee Taylor

**Dinner Peppers**

1 1/2 cups diced lunch meat  
1 cup drained whole kernel corn, cooked or canned  
1 cup grated American cheese

Peppers in half lengthwise; remove seeds and fibers. Cook in boiling water and 1 teasp. salt 5 min. Drain. Mix soup, milk, corn liquid and 1/2 teasp. salt. Mix 1/2 cup of meat with meat, corn and 1/2 cup cheese. Fill peppers; put into shallow baking dish holding about 4 cups. Pour rest of sauce around peppers. Bake in moderately slow oven (350) 20 min. or until peppers are just tender. Serve hot. Makes 4 servings.

You Will Need:

1/2 cup Milk, Cream of Chicken Soup, Whole Kernel Corn, Lunch Meat, Green Peppers, American Cheese.

EVERY SACK GUARANTEED 25-lb. Bag  
**PUCKETT'S BEST FLOUR 1.83**

KIMBELL'S PURE ORANGE JUICE	46-oz. Can	19c
WELCH'S GRAPE JUICE	24-oz. Bottle	35c
DEL MONTE FRUIT COCKTAIL	No. 303 Can	23c
HEART'S DELIGHT CALIFORNIA SPINACH	No. 2 Can	15c
FOLGER'S COFFEE	Pound	88c
VAN CAMP PORK & BEANS	2 Tall Cans	25c
DINTY MOORE BEEF STEW	1 1/2-lb. Can	51c
SAVE-ALL BRAND TUNA	6-oz. Can	19c
PET MILK	Tall Can	14c

LEENEX 25c  
EYE 29c  
GIRLS 25c  
MAY--LUX 25c

ALL SOAP POWDER 28c

**PUCKETT'S FOOD MARKET**

SPECIALS FOR FRIDAY AND SATURDAY, AUG. 31 AND SEPT. 1

arillo on August 5.

The double ring ceremony was performed by J. W. Sisemore at the Line Avenue Baptist Church.

Pre-nuptial music included "Indian Love Call" and "Clair de Lune." During the exchange of vows "The Lord's Prayer" was played. Dwayne Payne sang "Because" and "I Love You Truly."

Miss Joy Jackson was maid of honor. She was attired in a ballerina-length dress of lavender organza over lavender taffeta. She carried a bouquet of yellow gladioli.

Raymond Anglin attended as best man. Sam Newton, brother-in-law of the bride, and Randall Garrett, brother-in-law of the bridegroom, were ushers.

Given in marriage by her father, the bride wore a white organza ballerina-length dress over white taffeta. Her finger tip veil of illusion fell from a Juliet cap trimmed with seed pearls.

The bride's mother chose a navy sheer dress over navy taffeta with navy and pink accessories. She wore a corsage of pink rosebuds.

For her son's wedding, Mrs. Pond wore a black linen and lace dress with yellow and black accessories and a corsage of yellow rosebuds.

A reception was held after the ceremony in the home of the bride's parents. Guests were registered by Donna Unburger. Cake and punch were served by Mrs. George Stewart, Mrs. Bob DeLoy, Miss Barbara Bailey and Miss Peggy Edwards.

Pre-nuptial courtesies for the bride included a miscellaneous shower at the home of Mrs. Geo. Stewart. Co-hostesses were Miss Barbara Bailey and Miss Peggy Edwards. Another miscellaneous shower was held at the home of Miss Joy Jackson. Co-hostess was Mrs. Bob DeLoy.

The couple left for a wedding trip to Colorado Springs, Colo. For traveling, the bride wore a white gabardine suit with lavender and white accessories and an orchid corsage.

Mrs. Pond is a graduate of Amarillo High School and is employed at Southwestern Investment

Company.

Mr. Pond is a graduate of Wheeler High School and served in the U. S. Air Force. At the present he is employed by Guardian International Life Insurance Company.

The couple will live in Amarillo at 405 Fairmont.

## Fillingim Infant Is Given Welcome Shower

Willis Dan Fillingim, infant son of Mr. and Mrs. Willis Fillingim was given a welcome shower Wednesday, August 22 in the home of Mrs. Roy Meadows.

Hostesses were: Mrs. H. C. Fields, Mrs. E. E. Meek, Mrs. Forrest Vise, Mrs. Jack Meek, Mrs. C. V. McCraw, Mrs. Clyde Meek and Mrs. Tom Delashaw. Those present were: Mrs. Allen

Meadows, Mrs. Claudy Brother-ton and Doris, Mrs. Tom Muse, Mrs. Loyd Hefley, Mrs. Forrest Vise, Mrs. Gaddy Vise, Mrs. J. E. Dodd, Mrs. Joe Hefley, Mrs. E. E. Meek, Mrs. I. G. Fillingim, Mrs. Grady Dodd, Mrs. Leon Fillingim and girls, Mrs. John C. Vise, Mrs. Millard Sanders, Mrs. C. V. McCraw, Mrs. LaFoy Vise, Mrs. Geo. Bradstreet, Mrs. Maude Grant, Mrs. Clyde Meek, Mrs. S. L. Price, Mrs. Neal Crosier and Wilma, Mrs. Cecil Meadows, Mrs. Clifford Hefley and Earlene, Mrs. Jack Meek, Mrs. Doyle Rodgers, Mrs. Ben Helton, Mrs. Doc Wilhelm, Mrs. Leonard Fulks, Mrs. M. H. Vaughn, Mrs. Melvin Helton, Mrs. Sanford Cole, Mrs. Tom Delashaw, Mrs. H. C. Fields and Mrs. Roy Meadows.

of Twitty. She is the mother of Mrs. Virgil Clay of Twitty and Fred Harris of Kelton.

Those who were served ice cream and joining in the celebration were: Mr. and Mrs. Jack Jolly and Earl Dee, Mr. and Mrs. Chauncey Clay and family, Mr. and Mrs. Bryce Clay and family, Mr. and Mrs. Monte Fleming, Mr. and Mrs. Fred Harris and family, Mr. and Mrs. Oscar Gammill of Ardmore, Okla., Mr. and Mrs. Archie Clay and family of Oklahoma City, Mrs. Rose Cothran of Dallas and Mr. and Mrs. Charles Harris.

## Good Neighbors Club Enjoys Annual Picnic

Good Neighbors Club members and their families enjoyed their annual outing recently with a picnic at the Finsterwald picnic grounds.

Those present were: Mr. and Mrs. Milton Finsterwald, Judy and Larry, Mr. and Mrs. Barney Burgess and Don, Mr. and Mrs. Hubert Finsterwald, Mona, Charles and Donald, Mr. and Mrs. Jack Hefley, Mr. and Mrs. Farmer Hefley, Mr. and Mrs. Grady Dodd, C. G. Jacque and Diane.

Pfc. Benny Westmoreland has returned to Andrews Air Force Base in Washington, D. C. after spending fourteen days in the home of his parents, Mr. and Mrs. Ben Westmoreland.

## Mrs. Harris Honored On Her 89th Birthday

Mrs. A. J. Harris was honored on her 89th birthday Friday night, August 24, in the home of Mr. and Mrs. Haskell Sammons

# BASEBALL

## Wheeler vs. McLean

EAST PANHANDLE LEAGUE PLAY-OFF GAME

SUNDAY, SEPT. 2—3:00 P.M.

Wheeler Diamond

Admission 50c

# Back to School

... With Smart New Dresses

New Arrivals In Loomcraft School Dresses

Gingham, Print, Broadcloth

**\$1.98 and up**



**BOY'S SPORT SHIRTS**

Gingham, Print, Sheers, Seersucker.

In both long and short sleeves.

**BOY'S WESTERN SHIRTS**

By Levi Strauss

Sizes 12 to 20

**\$1.98 & \$2.98**

**\$3.95 & \$4.98**

# Russ Dry Goods

Wheeler, Texas

**SPEED-O-PRINT**

**DUPLICATORS and Duplicating Supplies**

Save Time

Save Money

Reproduce anything that can be typed down, traced or photographed on a standard sheet of paper.

**THE WHEELER TIMES**

Wheeler, Texas

# Aermotor Windmills

In Stock Now

**J. P. GREEN & SON**  
**HARDWARE**

Wheeler, Texas

## PARIS SUN FASHION



Famous Parisian designer Jacques Heim uses an American cotton fabric for this striking sun ensemble. Red and white striped cotton sateen by Galey & Lord gets a French accent in this tailored sun suit, accented with subtly placed buttons. A matching skirt and jacket are added for cover-up occasions.

thousands in number, were made homeless; great stocks of food were so damaged that they spoiled and rotted; sewer systems were clogged up and the danger of disease and epidemics was ever present. This devastation and the hardships occasioned by it will be felt for a long time in the economy of this nation.

VISITORS: Visitors from the district this week were: John Chisholm of Pampa, Ad Brillhart of Perryton, and Rex Baxter of Amarillo.

Looking down makes one dizzy... so keep the head up.

## REMEMBER

The indignant man was known into the lawyer's office. "Look here," he burst out "you've charged me for two consultations on the fifth of last month and I was only here once." "The fifth of last month," said the solicitor, smoothly. "That was Friday and if I remember correctly it was a very wet day, wasn't it?" "Yes, it was," answered the client, shortly. "Well, after you left you came back and ask if you had left your umbrella here."

Daisy is so dumb she doesn't know the difference between a West Pointer and an Irish Setter. Too many people waste time until their time is gone.

## HELLO FOLKS!!!

Studio will be open for business from SEPTEMBER 18TH TO OCTOBER 5TH



WHEELER, TEXAS — PASADENA, CALIFORNIA

## Let Us Handle Your Real Estate Loans

If you want to refinance or buy FARM, RANCH or CITY PROPERTY

See us for low-rate carrying charges

We represent some of the largest mortgage buyers in the country.

**W. H. (BILL) WALKER**

112 W. 2nd. Street

Shamrock, Tex.

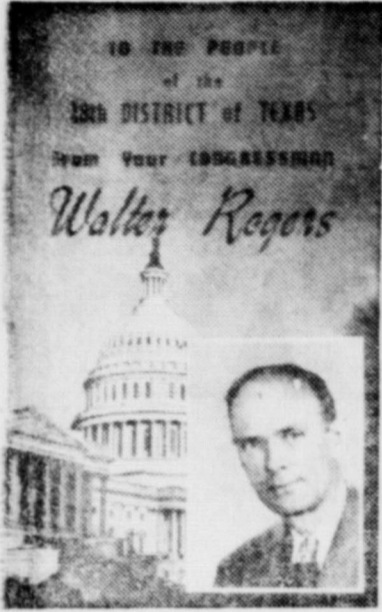

### FAITH OF OUR FATHERS:

Mrs. Rogers and I took the four oldest children to the Carter Barron Memorial Amphitheater here in Washington the other night to see the play "Faith of our Fathers." The amphitheater is a beautiful open-air theater in Rock Creek Park that reminds me in many respects of the Red Rock Theater near Denver, Colorado. Of course, it can't compare with the Red Rock Theater from a natural standpoint. However it is beautiful and the trees that form the background on the stage could never be matched by man-made objects for beauty. The play portrays vividly the early events in our history, both pre-revolutionary and post-revolutionary days. I wish that every man, woman and child in the United States could see it because it so clearly awakens one to the tremendous trials and tribulations that confronted the great patriots, the

founders of this nation. Certainly faith in God and country was the moving force that carried these patriots forward, and without it, I wonder where we would be today. It behooves all of us to rededicate ourselves and to resubscribe to the deep and abiding faith displayed by George Washington, Thomas Jefferson, Patrick Henry, and all of the first citizens of the United States of America, a nation that has grown from scattered bands of rebels, solidly united in faith and purpose, to the greatest nation in the history of mankind.

THE KANSAS AND MISSOURI FLOODS: The Army prepared a motion picture of the devastation in the flooded areas of Kansas, Missouri and Oklahoma, and named the picture "The Great Flood of 1951." I had the opportunity of viewing this picture the other evening and the damage wrought is inconceivable. It proves beyond doubt that there is no greater force than nature on a rampage. The destruction extended into every phase of American life in those communities—churches with four and five feet of stinking mud, homes swept away or so badly damaged that they had to be condemned for human habitation, brick buildings crushed like egg shells, steel railroad bridges crushed away as if they were match sticks; tank cars, boxcars and locomotives bowled over and swept away like tennpins, highways ripped apart, great slabs of concrete and steel tossed about as a wind would blow playing cards, section after section of farm lands covered in several feet of sand gravel and silt, complete orchards covered with mud and silt to the extent that only the tops of the once productive fruit trees appear on the surface as sage brush,

cattle, hogs, and other livestock drowned by the hundreds. People,

# SPECIALS

<b>FENDER SKIRTS</b> For '49-50-51 Mercurys Reg. \$24.95 Value <b>Special</b> <b>\$15.00</b>	<b>New 6:00x16 TIRES</b> Reg. \$20.10 Seller <b>Special At</b> <b>\$16.00</b>	<b>New 6:70x15 TIRES</b> Reg. \$22.05 Seller <b>Special At</b> <b>\$17.25</b>
<b>Cities Service TROJAN MOTOR OIL</b> Reg. \$7.20 per case <b>Special</b> <b>\$4.25</b>	<b>Cities Service KOOL MOTOR MOTOR OIL</b> Reg. \$8.60 per case <b>Special</b> <b>\$5.25</b>	<b>Genuine KAR RUGS</b> Reg. \$2.25 Value <b>Special</b> <b>\$1.75</b>
<b>Rear Seat SPEAKERS</b> For '50 & '51 Mercurys Reg. \$10.95 Installed <b>Special</b> <b>\$8.95</b> Installed	<b>Chrome WINDOW AWNINGS</b> Reg. \$10.95 Installed <b>Special</b> <b>\$7.50</b> Installed	<b>Foam Rubber SEAT PADS</b> Reg. \$9.50 Value <b>Special</b> <b>\$7.50</b>

**J.C.**

# Oaniels

**Mercury Sales and Service**  
302 East Highway 66 Shamrock, Texas

Phone 50

## FARMALL- the Key to Better Farming

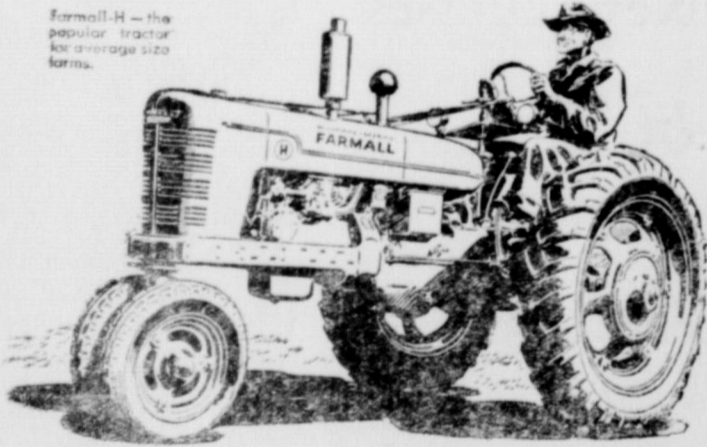

Farmall power unlocks the treasure house of increased production. It is the key to better, more profitable farming. It will enable you to do more work, better work, and a greater variety of work than by any other means.

The Farmall fits most effectively into contour farming practices. Use it for building and reworking terraces to save productive soil. The Farmall's maneuverability makes it unexcelled for following rows and farming on the contour.

Use Farmalls today for better farms tomorrow.

**FARMALL-H** For average farms, 140 to 200 acres. Pulls two 14-inch bottoms, cultivates up to 25 acres a day, with a 2-row cultivator, operates a 2-row pull-type corn picker, drives a 28-inch thresher and does other work in proportion.  
**FARMALL-M** For the larger farms and heavier jobs. Pulls three 14- or 16-inch bottoms. Handles 4-row row bar machines. Operates a 2-row mounted corn picker, drives a 28" thresher, and does other work in proportion.

See us for full particulars on Farmall Tractors and Farmall Equipment.





# Church Directory Attend the Church of Your Choice Sunday...

**FIRST BAPTIST CHURCH**  
Mobeetie, Texas  
Sunday School 10:00 a. m.  
Worship 11:00 a. m.  
Young Union 7:30 p. m.  
Evening Worship 8:30 p. m.  
Prayer Service, Wed. 8:30 p. m.  
L. E. WHITE, Pastor

**CHURCH OF CHRIST**  
Classes 10:00 a. m.  
Worship 10:55 a. m.  
People's Class 7:15 p. m.  
Evening Worship 8:00 p. m.  
Eve. Classes 8:00 p. m.  
B. Class, Thurs. 3:00 p. m.  
KEVA, Tuesday 9:15 p. m.  
THOMAS SEAY, Minister

**METHODIST CHURCH**  
School 9:45 A. M.  
Worship 11:00 A. M.  
Prayer Service 8:00 P. M.  
Meeting (Wed.) 8:00 P. M.  
Night - First Wednesday  
Men, 2nd & 4th Thurs.  
DARRIS L. EGGER, Pastor

**CHURCH OF GOD**  
Old Mobeetie  
School 9:45 a. m.  
Worship 11:00 a. m.  
Workers 2:30 p. m.  
Tuesday  
People's Service, 7:00 p. m.  
Saturday  
C. A. JAMES, Pastor

**ASSEMBLY OF GOD CHURCH**  
Wheeler, Texas  
Services—  
Sunday School 10:00 a. m.  
Worship 11:00 a. m.  
Gospel Service 7:30 p. m.  
Wednesday Bible Study  
Prayer Meeting 8:00 p. m.  
B. G. SYVERSON, Pastor

**CITY BAPTIST CHURCH**  
Sunday School 10:00 a. m.  
Worship 11:00 a. m.  
Evening Worship 8:00 p. m.  
Week prayer service 8:00 p. m.  
WILLIAM PARKS, Pastor

**CHURCH OF THE NAZARENE**  
Sunday School 10 a. m.  
Worship 11 a. m.  
Evening Worship 8:00 p. m.  
Prayer Meeting Wed. 8:00 p. m.  
E. F. ROBINSON, Pastor

**KELTON BAPTIST CHURCH**  
Sunday School each Sunday at 10 a. m.  
Worship each Sunday at 7:30 p. m.  
Evening Worship each Sunday at 11:00 a. m. and 8:30 p. m.  
ED HIGGINBOTHAM, Pastor

**FIRST BAPTIST CHURCH**  
Sunday School 10:00 a. m.  
Worship 11:00 a. m.  
Evening Worship 8:00 p. m.  
Prayer Service, Wed. 8:00 p. m.  
Prayer Meet. Tues. 8:00 p. m.  
We preach Christ crucified,  
risen, and coming again.  
M. B. SMITH, Pastor

**ALLISON PENTECOSTAL CHURCH**  
Sunday School 10:00 a. m.  
Worship 11:00 a. m.  
Young Folks Service 7:30 p. m.  
Worship 8:00 p. m.  
Wednesday Night Prayer  
Meeting 8:00 p. m.  
REV. ROBERT ESTES, Pastor

**FIRST METHODIST CHURCH**  
Mobeetie, Texas  
Church School 10:00 a. m.  
Morning Worship 11:00 a. m.  
M. G. F. Meeting 6:45 p. m.  
Evening Worship 7:30 p. m.  
Wed. Evening Prayer  
Service 7:30 p. m.  
You Are Welcome.  
VERNON E. WILLARD, Pastor

**BRISCOE METHODIST CHURCH**  
Sunday School Each  
Sunday 10:00 a. m.  
Preaching, second and fourth Sundays 11:00 a. m. and 8:00 p. m.  
N.Y.P.S. 7:30 p. m.  
A hearty welcome to all.  
GENE LOUDER, Pastor

**ALLISON METHODIST CHURCH**  
Sunday School Each  
Sunday 10:00 a. m.  
Preaching, first and third Sundays 11:00 a. m. and 8:00 p. m.  
A warm welcome to all.  
GENE LOUDER, Pastor

**ALLISON BAPTIST CHURCH**  
Sunday School 10:00 a. m.  
Preaching Service 11:00 a. m.  
Training Union 7:30 p. m.  
Prayer Service 8:30 p. m.  
REV. F. B. DAKE, Pastor

**KELTON METHODIST CHURCH**  
Church School 10:00 a. m.  
Preaching 11:00 a. m. every third Sunday.  
MYF, WSCS and Bible Study 7:30 p. m.  
Prayer Meeting 7:30 p. m. every third Sunday.  
L. D. CLEVELAND, Pastor

**ASSEMBLY OF GOD**  
Mobeetie, Texas  
Sunday School 10:00 a. m.  
Worship 11:00 a. m.  
Junior Church 7:30 p. m.  
Sunday Night Service 7:00 p. m.  
Prayer Meeting, Tues. 7:30 p. m.  
Young Peoples Ser. 8:00 p. m.  
Thursday 8:00 p. m.  
H. E. LEE, Pastor

**BRISCOE BAPTIST CHURCH**  
Sunday School 10:00 a. m.  
Morning Worship 11:00 a. m.  
First and Third Sundays.  
Evening Worship 8:00 p. m.  
Prayer Service 7:30 p. m.  
Wednesdays, following First and Third Sunday preaching services.  
Each and everyone is cordially invited to attend each service.  
REV. C. R. HOLT, Pastor

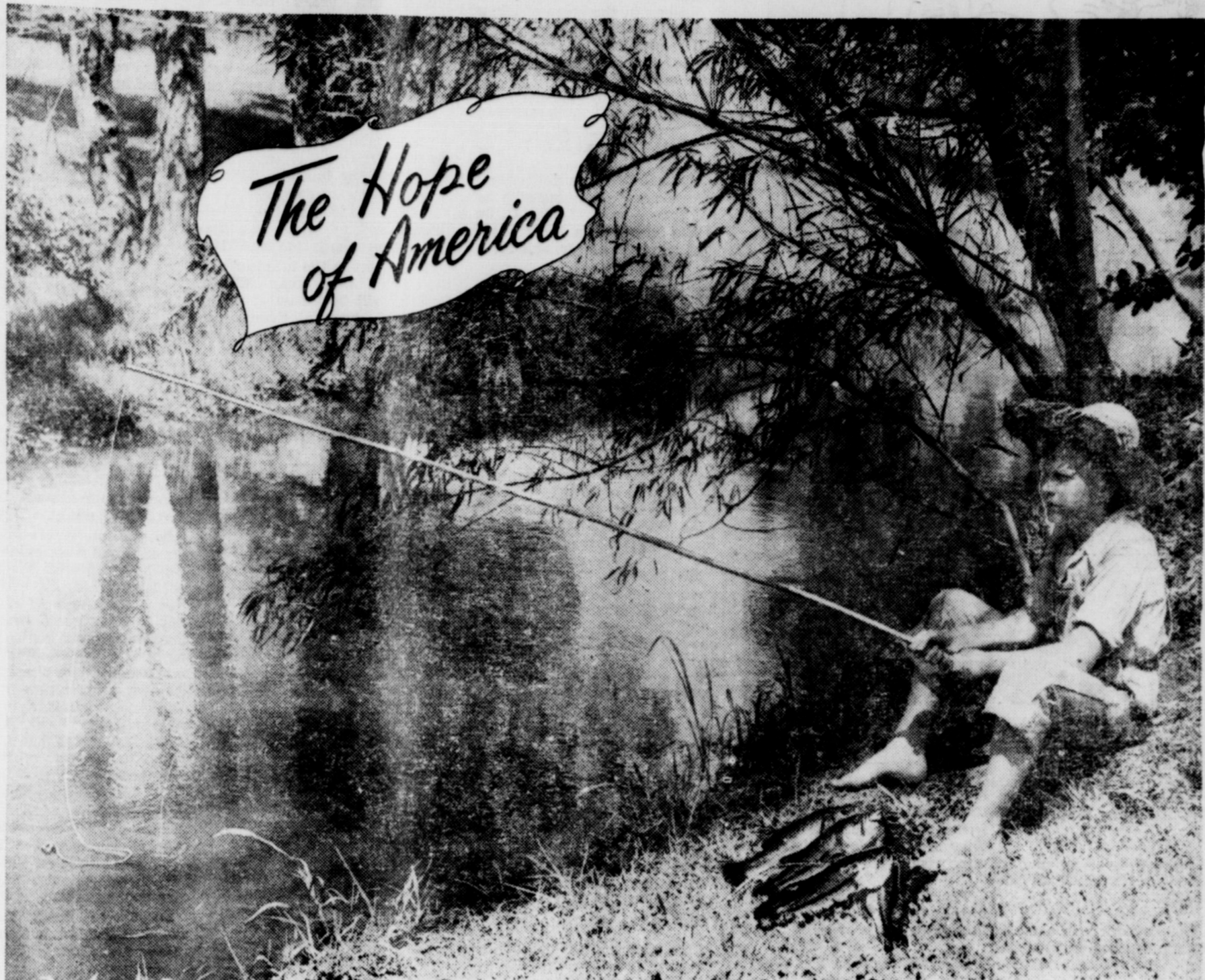

Here is the hope of America... young life with all its promise of usefulness and of idealism. Typical of millions of young Americans is this young fisherman. He matches the country with its marvelous resources scarcely discovered. He is healthy, energetic and creative. His tattered hat, rugged body and keen sense of humor declares him capable of his share of tomorrow's responsibility. *God planted rich values in the land and in human persons. He will sustain this young fisherman as he makes himself useful to humanity.*

This young American has a keen sense of morality, the goodness and the omnipotence of God... he goes to church. *His virtues are many and he lives by the Golden Rule. He observes the habits of all of us every day. He is a dreamer. May we help him to dream dreams of worth and usefulness and to plan worthy ends he is to seek. He is your boy and mine. May we as good people assist in planning his program, his life. He is ours to mold and inspire. Let us take him to church regularly and stamp him or bend him for all the tomorrows.*

**YOU IN THE CHURCH  
THE CHURCH IN YOU**

Character is a by-product of the church. It is here that young and old alike are showered with benedictions that fortify and influence for a better citizenship and a stronger democracy. In the church the ministerial are molding religious character. Statesmen today declare that the church alone can furnish leadership to handle the affairs of state in these perilous times. Then we with our children should go to the church of our choice on Sunday. "You in the Church and the Church in you" form a combination for good. Be a regular CHURCH. GOER and a daily BIBLE READER.

© Williams Newspaper Features  
P. O. Box 211, Ft. Worth, Tex.

This Church Page Is Published With the Hope that More People Will Go to Church. It Is Paid For by Business Firms and Individuals Who Believe We Should Attend Religious Services Regularly.

- |  |   |   |  |
|--|---|---|--|
| <p><b>First Baptist Church</b><br/>Rev. M. B. Smith, Pastor</p> <p>***</p> <p><b>Cicero Smith Lumber Co.</b><br/>Phone 104<br/>Wheeler, Texas</p> <p>***</p> <p><b>Wheeler County Produce Ass'n.</b><br/>Phone 142<br/>Wheeler, Texas</p> <p>***</p> <p><b>Lawrence Hatchery</b><br/>Wheeler, Texas</p> <p>***</p> <p><b>Doris Forrester</b><br/>INSURANCE &amp; ABSTRACTS<br/>Phone 15</p> <p>***</p> <p><b>Kirk-Mason Funeral Home</b></p> <p>***</p> <p><b>Lowell's Service Station</b><br/>Phone 150</p> <p>***</p> <p><b>Percy's Garage</b><br/>Phone 115<br/>P. L. Farmer, Owner</p> | <p><b>Nash Appliance and Supply</b></p> <p>***</p> <p><b>Wheeler Locker</b><br/>Phone 164</p> <p>***</p> <p><b>Wheeler Drug Store</b><br/>Phone 11</p> <p>***</p> <p><b>Borden's Fine Dairy Products</b><br/>Albert Chapman</p> <p>***</p> <p><b>Holdeman Implement Co.</b><br/>John Deere Dealer<br/>Phone 143-J</p> <p>***</p> <p><b>Daughtry's 5c &amp; 10c</b><br/>"The Store of Over 5000 Items"</p> <p>***</p> <p><b>Chapman's Service Station</b><br/>Phone 190<br/>Wheeler, Texas</p> | <p><b>Ebb Farmer's Service Station</b><br/>Wheeler, Texas</p> <p>***</p> <p><b>Wheeler Gas Co.</b><br/>Wheeler, Texas</p> <p>***</p> <p><b>Owen's Service Station</b><br/>TEXACO PRODUCTS<br/>Wheeler, Texas</p> <p>***</p> <p><b>Beaty's Welding Shop</b><br/>Phone 285<br/>Wheeler, Texas</p> <p>***</p> <p><b>Wheeler Radio &amp; Refrigerator Service</b><br/>Mr. and Mrs. L. C. Laflin, Owners</p> <p>***</p> <p><b>Title Abstract Co.</b><br/>C. J. Meek, Mgr.<br/>Phone 48</p> <p>***</p> <p><b>Southwestern Public Service Co.</b><br/>Watson Burgess, Mgr.</p> | <p><b>J. P. Green and Son Hardware</b><br/>Wheeler, Texas</p> <p>***</p> <p><b>Wheeler Abstract Co.</b><br/>Phone 120</p> <p>***</p> <p><b>Farmer's Equity Service, Inc.</b><br/>Phone 10<br/>Mobeetie, Texas</p> <p>***</p> <p><b>Mobeetie Drug Store</b><br/>Phone 23<br/>Mobeetie, Texas</p> <p>***</p> <p><b>Cicero Smith Lumber Co.</b><br/>Phone 26<br/>Mobeetie, Texas</p> <p>***</p> <p><b>Mobeetie Dry Cleaners</b><br/>Mobeetie, Texas</p> <p>***</p> <p><b>Matthews Mart</b><br/>Phone 29<br/>Mobeetie, Texas</p> <p>***</p> <p><b>The Wheeler Times</b><br/>Phone 35</p> |
|--|---|---|--|

R.I.P.\* by VIP



YOU REST IN PIECES IF YOU TRY TO MIX DRINKS WITH GAS

# Personal

Mrs. M. L. Geirhart of Twitty Wheeler Hospital as a medical patient in the Wheeler Hospital this week.

Holt Green was a medical patient in the Wheeler Hospital this week.

Allen Dean Jolly underwent an appendectomy August 27 at the local hospital.

Mrs. Lee Laycock was a medical patient in the local hospital the later part of last week and this week.

W. E. Mason has been in the Wheeler Hospital as a medical patient.

Mr. and Mrs. G. L. Key and daughter, Dealie, of Bakersfield, Calif. are visiting relatives and friends around Mobeetie this week. They are on their way back home after visiting in Central Texas.

Thurman Calcote of Kelton was in the Wheeler Hospital as a medical patient this week.

Blanche Grainger has returned home after spending a few days visiting relatives in Comanche, Shreveport and Dallas.

**AUTOMOBILE INSURANCE**

Check with FARMERS before you Buy or Renew Save MONEY

O. B. Harvey, Jr. Shamrock, Texas FARMERS INSURANCE EXCHANGE

Standard Form Non-Assessable Policy

**YES, I'M GETTING ALL MY SCHOOL SUPPLIES AT THE CITY DRUG**

We are completely stocked and ready to supply all the school supply needs of the youngsters who will start to school here and at other points in this vicinity next week. We invite you to come by and look over our stock.

We have leather zipper notebooks, spiral books of all sorts, crayolas, fountain pens, lunch kits, tablets, Skrip Ink, note book paper, and many, many other items.

**CITY DRUG STORE**

Burley Mann went to Wichita last Sunday where he will work for a few weeks.

Mrs. Rachel Robertson of Mobeetie was a medical patient in the Wheeler Hospital this week.

Visitors in the home of Mr. and Mrs. J. M. Glover over the weekend were: Mr. and Mrs. Roy Eagan and family of Bethany, Okla., Mr. and Mrs. H. G. Smith of Hugo, Okla., Mr. and Mrs. Marion Glover and family of Spearman and Mr. and Mrs. Luther Glover and family of Pampa.

Mr. and Mrs. Paul Cyphers of Odessa are the parents of a baby girl born August 27. Mrs. Cyphers is the former Lola Meek and the grandparents are Mr. and Mrs. E. E. Meek, Gageby.

Mrs. Virgie McCaslin and son of California is visiting a few days with her parents Mr. and Mrs. George Lamb, other relatives and friends.

Mrs. Leslie Havenhill and Nadine Barton made a trip to Amarillo last Saturday.

Mr. and Mrs. R. H. Dyson are the parents of a baby girl born August 24 at the Wheeler Hospital. She weighed 8-lbs., 8-ozs. Her name is Barbara Diane.

Mr. and Mrs. K. E. Lister of Pampa have a new baby boy born August 25 at the Wheeler Hospital. He weighed 9-lbs. He was given the name Keith Paul.

Mr. and Mrs. J. M. Glover, Mr. and Mrs. Marion Glover and family of Spearman, Mr. and Mrs. Luther Glover and family of Pampa and Mr. and Mrs. H. G. Smith of Hugo, Okla. attended the funeral Saturday of Mr. J. M. Glover's nephew, Arville Glover, who lived in Shamrock.

Frank Fair, brother of Mrs. A. B. Griffin, passed away last Friday. He had been a resident and business man in Dallas for forty years.

Tom Hathaway of Mobeetie was dismissed from the Wheeler Hospital Tuesday of this week.

J. F. Shadden has been a medical patient in the Wheeler Hospital and was dismissed Tuesday.

Mr. and Mrs. W. O. Weatherly were medical patients in the local hospital last Saturday night until Monday.

Mrs. Rebecca Northcott of Wadgate, Okla. spent last week in the home of her sister, Mr. and Mrs. Joe Hathaway.

Mr. and Mrs. Breeheem of Olney, Okla. spent a night with their aunt and uncle, Mr. and Mrs. Joe Hathaway, enroute to their home after taking their son, who is in the service, to Pittsburg, Calif. Sgt. Breeheem had been stationed in Camp Carson, Colo.

Miss Mary Anne Sloan of Canyon was a weekend guest in the home of Mr. and Mrs. Ben Westmoreland.

Mr. and Mrs. N. D. Ware, Sr. made a visit to Oklahoma City Tuesday and returned home Wednesday.

Mrs. Maude Chaffin of Alvin visited in the home of Mr. and Mrs. Shelby Pettit last weekend and returned to her home Monday.

Mrs. Wendell Meek and family are visiting Mr. and Mrs. C. J. Meek for a few days.

Mr. and Mrs. Patrick Boddy and family visited relatives at Wilburton, Okla. the first part of this week.

Jerry and Sherry Moore spent a few days last week and first part of this week with Mrs. Ewell Steen of Briscoe.

Leo Moore of Dalhart spent Sunday night with Mr. and Mrs. J. C. Moore, Jr. and family.

Mr. and Mrs. Robert Blair and Betty of Amarillo spent the weekend with Mr. and Mrs. J. C. Moore, Jr. and family.

**SUNDAY DINNER GUESTS**

Mr. and Mrs. Jim Hathaway had as their dinner guests Sunday his mother, Mrs. Clara Hathaway of Mobeetie, Mr. and Mrs. C. L. Upham of Rocksprings, Mrs. Will Wolfe and son, Kenneth of Oklahoma City, Okla., the women of the above mentioned are sisters of Mrs. Hathaway. Other guests were: Mr. and Mrs. C. F. Hood, Jr. and son of Amarillo, Vick, Dan, Glenn and Dwight Hathaway of Mobeetie.

The evening callers were: Mr. and Mrs. Coonie Lawrence, Mr. and Mrs. Roy Lee and Mr. and Mrs. J. W. Dart of Dawn.

Newspaper Advertising Pays!

**State-Line Fair To Have Beef Cattle Division This Year**

The beef cattle division promises to be an outstanding feature of this year's State-Line Fair, which has been set for Sept. 20, 21, and 22 at Shamrock.

Under the direction of H. H. Reeves, assisted by Robert Ledbetter, assistant county agent, the beef cattle division promises to attract many high class entries.

The division will be in two classifications—4-H and FFA calves and the breeders' division.

In the junior division, stock will be shown in the heavy classification and the light classification, prizes in each totaling \$2250.

Cash prizes in the breeders' division total more than 150,000. Rosettes will be presented to the grand and reserve champion in each division and the two cows owned and bred by exhibitors.

**Mustang Band Twirlers Attending School At Huntsville This Week**

Band Director Patrick Boddy announced this week that the four Wheeler Mustang Band twirlers are attending a baton twirling school at Sam Houston State Teacher's College at Huntsville this week. The young ladies attending the school are Patricia Hubbard, Betty Jo Traylor, Marjorie Barr and Beverly Bradshaw.

This week's schooling for the Mustang Band twirlers was made possible by the band parents organization.

**Farm Bureau To Set Insurance Agency Here**

Members of the Wheeler County Farm Bureau have voted to set up an insurance office in Wheeler.

C. V. Cravey, area representative of the Bureau, said since a state law requiring liability insurance on vehicles goes into effect January 1, an office would make it easier in which to transact the business. George R. Richardson of Kelton, local insurance representative has no office.

A 40 percent refund on insurance is made at the end of each year, which is about \$35 a car, enough to pay license fee as well as the yearly organizational dues.

**Albert Walker Is New Instructor In School**

Albert Walker of Paris moved to Wheeler last week to take over as advanced agriculture instructor of the Veterans Vocational Schools in Wheeler County. He came to Wheeler following summer courses at Sam Houston. He taught similar classes in Ohio last year.

Ernest Bryant, former instructor, and his wife, have moved to Nebraska to accept work.

Liquor may be a slow poison, but some fellows must think it's a good way to die in a hurry.

Times Classifieds Get Results!

**News From**

(Continued from Page 1) breathing, staggering gait, convulsions, nasal discharges, watering at the eyes and complete blindness. This condition is caused by the lack of vitamin A in the animals ration.

Research work shows that cattle placed in the feed lot and limited to such rations as cottonseed, cottonseed hulls, white corn and other white grains are often affected by the condition. Following long dry periods, cattle placed in dry lots and on vitamin deficient rations may show symptoms of vitamin A deficiency in a relatively short time. Younger animals become affected sooner than older ones.

Calves born to cows which have been subjected to a shortage of vitamin A usually are in very poor condition at birth and unless places on cows receive adequate vitamin A, may die within two or three weeks.

Farm animals get most of their vitamin A requirements from carotene which is found in green range or pasture grass and green hays. The carotene is changed to vitamin A by a process that takes place in the liver of the animal which is also the chief store house of both carotene and vitamin A in the body.

Both carotene and vitamin A are destroyed when exposed to air and light. The process is hastened by high temperatures, however, heat in the absence of oxygen has only a minor effect. Large losses of carotene occur during the curing of roughages, especially when they are cured in direct sunlight. The lack of green color in hays or fodder means that a large percentage of the vitamin A potency is lost. This means that you should cure your hay with all the green color possible.

The addition of a pound of good green alfalfa hay added to the ration daily will protect the animal from a deficiency of vitamin A. The giving of codliver oil to affected animals will also correct the condition.

Be sure to watch for night blindness and when found, start feeding from one to two pounds of bright green alfalfa hay in addition to the regular ration.

**Briscoe School**

(Continued from Page 1) after which students will be assigned to rooms, books issued and short class sessions held.

Many of the men and boys of the community have worked diligently for the past two weeks in order that modern rest rooms for both grade school and high school be completed by the opening date. This is a fine display of community spirit and the men are to be highly commended for their splendid cooperation.

**A WILT AS GOOD AS A WILL**

A passerby stopped to watch an old man in his garden weeding. "Which weeds do you consider the easiest to kill?" he asked. "Widow's weeds," answered the old man. "You only have to say 'Wilt thou,' and they wilt."

**FIT AS A FIDDLE!**

We mean that LITERALLY, because we adjust your engine the same way a musician tunes a violin. Each part is "tuned" INDIVIDUALLY and precisely till it's absolutely right. Then we check and see that everything works in perfect harmony. There's no guesswork about our checking either because our factory-trained mechanics thoroughly check the performance of your car with special SUN TESTING EQUIPMENT which is entirely accurate. Drive in for this check-up today!

**NASH APPLIANCE & SUPPLY CO.**

"Better Things For Better Living" Wheeler, Texas

The State Farm and Ranch Safety Committee of Texas urges every citizen of the state to be doubly careful of fires. Range and pasture plants are tinder and dry and a carelessly tossed cigarette or match is all that is needed to start a destructive fire.

Present range and pasture conditions in Texas are causing the development of fire hazard among farm and range owners. Lack of green feeds and dry period, may bring on fire hazard. The first symptom is blindness.

A Child May Be So Driven

**SCHOOL OPENS**

**Tuesday, Sept. 4**

... and we'd like to take this opportunity

**WELCOME**

you, boys and girls back to the Wheeler schools and to ...

**INVITE**

... you to visit the Wheeler Drug Store every time you have occasion to come down town. We always serve the kind of refreshing sodas, sundaes, soft drinks and sandwiches which you enjoy the most.

You can also secure all your school supplies from our complete stock while you are in store for refreshment.

We appreciate your patronage and we are always glad to have you visit our store.

**WHEELER DRUG STORE**

"A Friendly Place To Trade"

PHONE 11

**BACK TO SCHOOL SALE**

**\$1.00 OFF**

On Children's Boots

All Sizes In

Gene Autry and Roy Rogers

**BOOTS**

One Rack Of Children's and Ladies Dresses 1/2 - PRICE

ONE GROUP **BOY'S T SHIRTS**

REDUCED PRICES ON:—

Men's Overalls, Boy's Overalls

Boy's Blue Jeans

MEN'S **KHAKI AND GREY PANTS**

SPECIAL, FAST COLOR **GINGHAM**

NEW FALL PATTERNS IN **80-SQUARE PRINTS**

SEE OUR NEW FALL LINE OF **PIECE GOODS**

Gaberlines with champion colors in checks

Raydene Corduroy

Suede Cloth

Velveteen

NEW SHIPMENT OF

Nelly Dqn and Marcy Lee Dresses

Ladies Coats, Suits, Millinery and Bags

Men's Light-weight Jackets

Fall Suits

Men's Felt Hats

**McILHANY'S**

"For Everything You Wear"

Wheeler, Texas