Wheeler Girls Win Regional Golf Meet!

THE WHEELER TIMES

(USPS 681-960)
VOLUME 54, Number 23 THURSDAY, May 5, 1988 SINGLE COPY 25c

"Wheeler, town of friendship and pride."

CWE CHAT WITH EDITOR

By Louis C. Stas

CONGRATULATIONS! to the Wheeler Girls' Track Team and Good Luck at State **and** to Richard and Bubba Smith in the State Track Meet in Austin.

-cwe-

Remember to **VOTE** Saturday. You have a choice in most of the elections in the area. Make your choice and vote.

-cwe-

The "Park Shelter" committee has been meeting and you are advised to watch the park.

-cwe-

I received two calls last week after the paper came out on some things I left out. My apologies. It seems we have been having an extra amount of news lately—not complaining—and it is difficult to make it fit the space available. At times, my choice of what to omit and what to keep till the next week does not set well with everyone.

-cwe-

A special apology is extended to the Soil Conservation board. A story and proclamation were brought in for last week. I knew I did not have room for the proclamation, but intended to run the story. Thursday, the complete omission was discovered.

-cwe-

It was further 'pointed out' that the opening of "The Fitness Racket" had not been mentioned in "CWE". Formerly, the Health Center, the building has been completely remodeled and Carletta is on the job every afternoon and evening to make the facilities available. We will get yours and other new businesses covered with a picture in the next few weeks.

-cwe-

The Chamber of Commerce Consignment Auction is Saturday. Here is an opportunity to clean house and get a little something for those items you no longer need or use without the bother of a "Garage Sale". Items will be accepted Saturday. Take your checkbook; you might want to take advantage of some of the bargains and/or have a hamburger at the Chamber booth.

-cwe-

Graduation is just around the corner and the "Graduation" edition of the "Times" will be Thursday, May 19. Any 'end of school' activities, banquets, proms, etc. make the edition more interesting. Please have this information in by Friday, May 13.

-cwe-

The cold front that came through this week was definately cold. My garden looks like it could use some warm weather. The clouds only produced 1.7 inches of moisture Friday evening and Saturday. And, we were fortunate to escape any threatening weather Sunday evening while we were under a weather watch.

-cwe-

Remember to vote—then you have the right to complain.

New Arrival

DANIELLE NICOLE MYERS

Dwayne and Rhonda Myers proudly announce the arrival of a baby girl, DANIELLE NICOLE at Childress General Hospital Saturday, April 30, 1988 at 3:05 p.m. Weighing in at 8 lbs. 11 ozs. and 21 inches long.

Grandparents are Mr. and Mrs. Larry Jennings of Wheeler and Mr. and Mrs. Leon Myers of Samnorwood. Great grandparents are Mr. and Mrs. Bill Ellis of Shamrock and Mr. and Mrs. Otis Tate of Samnorwood. Aunt and Uncle are Miss Mona Jennings of Lubbock and Mr. Bobby Myers of Samnorwood.

WEATHER

Date/Day	Lo	Hi	Pre
4-20, Wed.	45	91	0.00
4-21, Thurs.	55	92	0.00
4-22, Fri.	55	80	0.00
4-23, Sat.	35	81	0.00
4-24, Sun.	43	71	0.00
4-25, Mon.	43	76	0.25
4-26, Tues.	46	67	0.00

Low for the year: 2-11, 02
High for the year: 4-21, 92
Total moisture for month: 2.02"
Total for year: 5.31"
Snow: Fri. 4-18: A few flakes
Total snow: 11"

Courtesy: KPDR-FM Radio

LOCAL ELECTION'S SATURDAY

CITY OF WHEELER

The voters in the City of Wheeler will go the polls Saturday, May 7, 1988, to elect a mayor and two councilmen. The mayor and one alderman are seeking re-election to their offices.

Mayor Wanda Herd is seeking her second term as mayor. Also on the ballot, seeking election for the 2-year term, is Louis Stas. Both names appeared on the ballot in 1986, when Herd unseated Stas from the office he had held for four years.

Don Rose, an incumbent in Place 2, is unopposed in his bid for re-election. Rose was elected to the council in 1986.

Two names have been placed on the ballot for Place 4 on the council. The position is presently held by Robert Jones; Jones received a job transfer and is not seeking re-election. Mark Frankenbery and Bob McCain on the ballot in Place 4. Frankenbery has served on the council previously. This will be McCain's first bid for the council.

CITY OF MOBEETIE

The voters in the city limits of Mobeetie will elect three members to their city council. Three places are to be filled and three names are on the ballot.

Don Moore, Marilyn Copeland and Jimmy Selby filed with the city office to have their names placed before the voters in the May 7, 1988, election..

WHEELER SCHOOL

The voters in the Wheeler Independent School District will go to the polls Saturday, May 7, 1988, to elect the individuals to the board of education. Two of the places open are for 3-year-terms and the third is for a 2-year unexpired term.

Bob Wills, former high school principal, filed with the board to seek position 4 on the board. Greg Smith expressed his interest in serving in this position, but withdrew his bid for the seat. Shari Porter is not seeking re-election to the board.

Richard Wallace and Mark Gill are seeking a place on the school board. Their names will appear as candidates for position 5. Delbert Thomas is not seeking re-election.

The 2-year-term on the board of trustees is being sought by Bill Morrison, minister of the Church of Christ. Mike Smith, an appointee to the board is not seeking election to the seat.

KELTON ISD

The Kelton I.S.D. Board of Education has called an election for Saturday, May 7, 1988. The election is to be held in the Kelton School Cafetorium with the polls open from 7:00 a.m. to 7:00 p.m. J. R. Hefley will serve as the judge for the election.

Two positions are to be filled for full three year terms, and two people have filed for the positions. Currently, Billy Buckingham and Champ Davis hold the trustee positions: however, Buckingham has decided not to run for the place again. Champ Davis has filed for re-election, and Frank Allen has filed for the other position.

ALLISON SCHOOL

Voters in the Allison Independent School District will have the opportunity to elect four members to the board of trustees. Three full terms on the board are to be filled and a one-year unexpired term is open.

Seven individuals have filed to have their names on the May 7, 1988 ballot as candidates for the three full-terms. The incumbents in the election are Hiram Begert, Bevard Dukes and Vance Boydston. The four other individuals wishing an opportunity to serve on the board are Winston Rainey, John Huff, Cletes Green and Dean Keyes.

Three names appear on the ballot for the one-year position. They are Jim Donaldson, Danny Miller and Richard Kiker. This place is open following the resignation of Bob Dukes.

BRISCOE SCHOOL

The Briscoe School's board of trustees will have three places to be filled in the Saturday, May 7, 1988, election. The voters will have only three names on the ballot. Two board members chose not to seek re-election.

Gene Ferguson—incumbent, Leonard Powledge, Jr., and Lou Trimble would each like the opportunity to serve on the board.

Bill Hefley and Larry Nelson chose not to seek re-election to the board.

MOBEETIE SCHOOL

The Board of Trustees at Mobeetie School has three openings to be filled in the Saturday, May 7, 1988 election. Nine names are on the ballot; the three individuals getting the most votes will be "sworn in".

Named on the ballot are Robert Hogan, Jr., Peggy Hogan, Mike S. Richardson, Sallie May, Susan Mayfield, Earl Tabor, Butch Leatherman, Dale Hathaway and Aaron Laverty.

Retiring from the board and not seeking re-election are Nadene Morris, Kevin Frankenbery and Randy McCurley.

PARKVIEW HOSPITAL

Two members are to be elected to the Board of Directors for Parkview Hospital in the May 7, 1988, election. The representatives for Wheeler and Kelton are to be selected by the balloting.

Daryl Snelgrooes is running unopposed for a second term as the Wheeler representative and David Britt, the Kelton representative, has no opposition.

NEW BUSINESS: Dan Kenney, Wheeler Chamber of Commerce president, congratulates Andrea Sims on the opening of Andie's. Andrea and Kent Sims purchased B.J.'s Wearhouse and have spent the past month remodeling and restocking. The Grand Opening was last Saturday. If you have not had the opportunity to shop or visit at Andie's, we urge you to do so.

Hospital Notes

Old Admissions

4-18	Lester Slaten
4-22	Otis Reid

New Admissions

4-25	Mike Reese
	Ethel Gillenwater
4-26	Nan Mixon
	Charlene Dukes
	Theodore Heide
	James Walker
4-27	Judy Milner
4-28	Chris Bedowitz
4-29	Geneva Harris
4-30	Carrel Laycock

Dismissals

4-25	Sylvia Shuler
4-26	Lina Jackson
	Zinnie Bailey
4-27	Fletta Shannon
	Charlene Dukes
	Mike Reese
	Weldon Simmons
4-28	Ramona Jennings
	Mae Welch
4-29	Kate MacDonald
	Estie Rogers
	Pricilla Smith
	Betty Finley
	James Walker
4-30	Rena Edwards
	Judy Milner
	Laura Guthrie
	Willie Hefley
	Ethel Gillenwater
5-1	Pauline Hefley
	Chris Bedowitz

Third Annual Mother's Day Tourney May 14th

The Wheeler Women's Softball Assoc. will once again be sponsoring a women's slow pitch softball tournament at the Wheeler City Ball Park. The entry fee is $100.00 due on or before May 10th. We will pay-back $25.00 of the entry fee to each team when they show up to play their first game. We also will be awarding a gift certificate from Maxey's Steakhouse to the team that travels the greatest distance to participate in our tournament. We will be giving "$CASH$" Prizes to 1st, 2nd and 3rd place. We are very proud to have the Wheeler High School Cheerleaders running our concession again this year. They will be using the money they make to help defray camp expenses. The Women's Softball Assoc. will be using the funds they make to help the Kiwanis build the new ball complex. We urge you to come out for an afternoon of fun and enjoyment - and help support two fine organizations. That's Sat., May 14, at Wheeler City Park. For further info or to enter a team call: Donneta Dollar 826-3218 after 5:00 p.m. and before 10:00 p.m.

WHEELER ISD

Kindergarten Visitation

Any child five years old on or before Sept. 1, 1988 will be eligible to attend kindergarten this fall. If your child will be attending kindergarten this fall, you and your child are invited to attend the visitation in the Wheeler ISD kindergarten room. The following schedule has been set:

Last names beginning: A B C D & E, Monday, May 9, 2:30 to 3:30 p.m.
Last names beginning: F G H I & J Tuesday, May 10, 2:30 to 3:30 p.m.
Last names beginning: K L M N & O Wednesday, May 11, 2:30 to 3:30 p.m.
Last names beginning: P Q R S & T Thursday, May 12, 2:30 to 3:30 p.m.
Last names beginning: U V W X Y & Z Friday, May 13, 2:30 to 3:30 p.m.

Feel free to come on another day of the week of visitation if you cannot come on your child's day.

Continued Page 9

Immunization Clinic

THURSDAY, MAY12, 1988

An immunization clinic, sponsored by the Texas Department of Health, will be held Thursday, May 12, 1988 from 9:00 a.m. to 11:00 a.m. in the Wheeler High School Auditorium. The following immunizations will be available: DPT, Oral Polio, Measles, Mumps, Rebella.

The Texas Department of Health is charging a small fee (not to exceed $10) to help pay for the cost of the vaccines. The amount is based on family size, income and ability to pay. No child will be refused treatment regardless of income.

Each child must be accompanied by a parent or legal guardian.

Sr. Class Parents To Sponsor Drawing

The Sr. Class parents will have a drawing for a pair of Justin Ropers from Wayne's Western Wear in Pampa. Tickets will be $1.00 a ticket or 6 for $5.00. Drawing will be Saturday May 7 at Chamber Auction.

To purchase tickets contact any Sr., Carolyn Sabbe, or Ann Jones.

Men's Softball Tourney

A Men's Softball Tournament will be held this weekend at the ball field at the park. Fourteen teams have entered the tournament and will be playing Friday evening, Saturday and Sunday. The public is invited to come out, watch the games and partake of the good food.

The Wheeler girl's golf team competed in the regional golf tournament April 26th and 27th at the Sundown Municipal Golf Course and came away with the regional championship. The girls shot a 406 the first day when the wind was gusting 40 to 50 miles an hour which gave them a 20 stroke lead, and then came back and shot a 397 the second day to beat out Booker by 12 strokes. These were the best two rounds the girls have shot all year.

Individually the girls played well. Dee Dee Dorman shot a 101-91 for a 192 total which tied her for second medalist. She lost the play off on the third hole and finished with the third place medal. Lisa Jones shot a 99-103 for a 202 total, Shelly McCasland shot a 104-98 for a 202 total, Marcy Smith has a 102-105 for a 207 total and Mandy Smith shot a 108-111 for a 219 total.

The girls will now compete at the state tournament to be held in Austin on May 12th and 13th at the Lions Municipal Golf Course.

REGIONAL WINNERS: The Wheeler Girls' Golf Team earned the right to travel to Austin and participate in the state competition May 12 & 13. Shown here are (l. to r.) Mandy Smith, Lisa Jones, Shelly McCasland, DeeDee Dorman and Marcy Smith. Coach Cecil Thomas is shown in the background.

Smith Brothers Earn Regional Competition; Team Wins Third

The Wheeler Mustangs placed 3rd behind Sudan and Paducah in the Region 1-A Track Meet held in Levelland this past weekend. The Mustangs scored 51 points, led by Bubba Smith's first place finishes in the shot put and discus. Bubba threw the discus 166' to claim the gold medal, while Richard Smith claimed the silver medal with a throw of 156'2". Bubba tossed the shot 55' and Richard brought home the bronze with a toss of 51'3".

Bubba and Richard will compete in the State Meet in Austin on May 13 and 14.

The 1600 m relay team of David Jones, Chad Bentley, Kelly Aderholt and Grayson Benson placed 4th with their best clocking of the year, 3:31.4. Splits were: David 52.7, Chad 53.3, Kelly 52.4, Grayson 52.8.

Chad Bentley ran his personal best of 2:03 in the 800 m dash to place 5th.

David Jones ran a personal best of 52.5 in the prelims of the 400 m dash, and placed 6th in the finals in 53.4.

Alfredo Gonzales qualified to Regional in the 3200 m. run, but failed to place with a time of 12:09.

Bubba Smith placed 4th in the 110 m HH with a time of 15.4.

Richard Smith placed 5th in the 110 m HH with a 16.3.

Grayson Benson ran a 23.3 in the 200 m dash but failed to place.

The 400 m Relay team of Shane Guest, Jones, Aderholt, and Benson recorded their fastest time of the year, 45.4, but just missed qualifying for the finals.

David Jones and Richard Smith also participated in the Regional high jump competition.

Richard Smith will be making his 3rd consecutive trip to Austin in the discus competition, and Bubba is making his second appearance in both the shot put and discus. They will compete in a State Qualifiers Meet this Friday at ACU in Abilene, in preparation for the State Meet in Austin the following weekend.

Wheeler High School All Sports Banquet To Be Held Tues., May 10

The Mustang Booster Club will honor the 1987-88 Wheeler High School Athletic teams Tuesday, May 10th, in the Wheeler School Cafeteria at 7:30 p.m. The meal served by Mr. Barbeque of Wheeler will preceed the evenings awards and feature Jerry Larned of Midland as the guest speaker. Mr. Larned is a sought-after speaker for Chamber of Commerce banquets, sports banquets, conventions, assemblies, sales meetings, and educational meetings.

The various awards presented to Wheeler athletes include the prestigious Mustangette and Mustang of the year, the Fighting Heart and outstanding performers in each sport.

Tickets for the banquet are available at Wallace Tax Service, The McCasland Smith Agency and the school business office. Tickets will also be available at the door Tuesday evening. Ticket price is $6.50.

Mr. Larned is a graduate of Haskell, Texas High School and earned a B.S. degree from North Texas State University and a Master's degree from Sul Ross State University. At present Mr. Larned lives in Midland, TX. where he is president and partner of Kent Lubrication Centers.

He was a former public school administrator where he more recently served as superintendent of schools in Monahans, Texas.

Former football coach for 18 years at both the high school and university level where he compiled an 18 year coaching record of 125 wins, 54 losses and 8 ties.

Civic honors: President of Rotary Club, President of Chamber of Commerce, Outstanding Citizen of the Year in Monahans, Texas, Chairman of County Appraisal District.

Vote In Beef Check-Off Referendum May 10

By Joe Don King

Cattle producers across the nation will vote in the Beef Check-Off Referendum Wednesday, May 10. This vote will decide whether the $1.00 per head check-off, which has been in effect since October 1, 1986, will be made permanent.

Wheeler County producers will vote in the County Extension Office, second floor of the Wheeler County Courthouse, between 8:00 a.m. and 5:00 p.m. on May 10. Anyone who owned cattle between October 1, 1986 and March 31, 1988 is eligible to vote.

Mixed Softball

The Wheeler Extension Homemakers Club will be sponsoring a mixed softball tournament Saturday, May 21. Entry fee is $100.00, deadline May 13. For more information call Brenda Saucier, 826-3606; Christie Jones, 826-5935; S. Osborne, 826-5952.

Mustangettes Enter Regional Competition

Mustangette regional qualifiers wrapped up the 1988 season last Friday and Saturday in Levelland.

Tammy Helton placed third in the long jump and set a new school record of 16'9¼".

Marcy Smith placed fifth in the 800 m run with a school record time of 2:35.

The 800 m relay, with Angela Bradstreet, Jennifer Walker, Liz Stiles, and Tammy Helton, placed fifth with a school record time of 1:52.2.

The 400 m relay team with Bradstreet, Lori Vanpool, Bobbie Kuehler, and Tammy Helton ran a school record time of 53.10 but did not place.

Other Mustangettes competing in the meet were the 1600 m relay with Mitchie Loyd, Stiles, Walker and Vanpool. A time of 4:27.02 was turned in.

Mindy Hardcastle turned in a time of 17.4 in the 100 m hurdles.

Flor Gonzales competed in both the 3200 and 1600 m runs.

Marcy Smith competed in the 1600 m run and Tammy Helton competed in the triple jump.

We are proud of the efforts these young ladies have given throughout the year along with the great effort of the individuals that did not qualify for regional. We will miss the seniors who will graduate off of the team but we will look forward to many fine efforts in the years to come by the other members of the team.

Wheeler Lion's Third Annual Walk -a-Thon

The Wheeler Lion's Club will hold it's third annual Walk-a-Thon this Saturday, May 7, 1988 from 10:00 a.m. to 12:00 noon. Starting point will be at the corner of Texas and Main. The Wheeler Volunteer Fire Dept. will be escorting the walkers.

A weiner roast will be held in the City park following the Walk-a-thon for all the walkers.

For more information call Jimmy Adams 826-3019 or Marshall Andis 826-3164.

Court Records

List of instruments filed in Wheeler County Clerk's office for the week of April 22 thru April 28, 1988

APRIL 22, 1988

HAFF & STIP OF INT—Ann Baker et al to Ann Baker et al 2-26-88 N/2 SE/4 Sec 49 Blk M-1 exc. Hwy 83

D—Lloyd Leo Evans to Evelyn Cleo Cox 4-11-88 Lots 5 & 6 Blk 3 PBA Shamrock

AMEND AOL—Bill Fraley, II to Panhandle Consultants, Inc. 4-21-88 E 200 acs of W 400 acs Sec 31 Blk 24

C/C PROB—B. R. Nash to Ex Parte 1-9-70 NE/4 Sec 8 Blk L J. M. Lindsey Survey

AMEND DT & ASSIGN—American National Petroleum Company to First Interstate Bank of Texas, N.A. 4-13-88

Sec 59 Blk A-4 Sec 4 Blk L J.M. Lindsey Survey

RDT—Union National Bank of Wichita to Robert B. Jinkins et ux 4-8-88

AFF—Mary Garza Pena to The Public 9-2-87 E 78' of Lot 6 Blk 67 WSSA Shamrock

D—Lwis G. Pena et ux to Randy L. Bond et ux 9-14-87 E/78' Lot 6 Blk 67 WSSA Shamrock

DT—Randy L. Bond et ux to Lwis G. Pena et ux 9-14-88 E/78' Lot 6 Blk 67 WSSA Shamrock

MD—Margaret Morris to Margaret Morris Trust 12-31-87

MD—Margaret Morris Trust to Cole Revocable Declaration of Trust et al 4-21-88 W/2 Sec 30 Blk RE

APRIL 25, 1988

D—Harrison Hall et al to Dennis Holt, Trustee et al 4-12-88 Undiv 2/3 Int Sec 47 Blk A-8

D—J. A. Garner to James D. Garner et ux 4-15-88 1 ac SE/4 Sec 6 Blk A-4 Life Estate

AOL—Bill Spillman to Panhandle Consultants, Inc. 4-22-88

AOL—Bill Spillman to Billy Paul Fraley, II 4-22-88 E200 ac W400 ac Sec 31
Blk 24

DT—Deborah Latham to First Bank & Trust Shamrock -- --88 NW Cor Blk XCI Shamrock

ASORR—Kelton Partnership to Hawkins Oil & Gas, Inc. 1-22-88

A OF JUDG—Amsterdam-Rotterdam Bank, N.V. to Mole Operating Company, Inc. et al 4-21-88

OL—Ella Louise Begg to Basin Royalty Co 3-7-88 SE/4 Sec 10 Blk L J.M. Lindsey Survey

A OF JUDG—El Paso Natural Gas Corporation to TransAmerican Natural Gas Company 4-15-88

ROL—Questa Energy Corporation to Monroe Northrop et al 4-22-88 NW/4 Sec 19 Blk 24

RDT—First State Bank of Mobeetie to Don G. Moore et ux 4-19-88 Lots 7,8,9,10,11,12,13 Blk 106 New Mobeetie

A OF JUDG—Wilma L. Ligon to J. V. Lowe 4-25-88

APRIL 26, 1988

RDT—United States of America to Penny E. Bass 4-7-88 Building Lot 1 Outlot 1 Shamrock

D—Penny E. Bass to United States of America 3-8-88 Building Lot 1 Outlot 1 Shamrock

RDT & ASSIGN—Citizens National Bank Trust Company et al to Cheyenne Petroleum Company 4-4-88 Sec 99 Blk 13

RELEASE STATE TAX LIEN—State of Texas to D & B Petroleum, Inc. 4-22-88

RELEASE STATE TAX LIEN—State of Texas to D & B Petroleum, Inc. 4-22-88

RELEASE STATE TAX LIEN—State of Texas to D & B Petroleum, Inc. 4-22-88

RELEASE STATE TAX LIEN—State of Texas to D & B Petroleum, Inc. 4-22-88

RELEASE STATE TAX LIEN—State of Texas to Taylor Petroleum, Inc. 4-20-88

STATE TAX LIEN—State of Texas to Harvey's Drive-in, Inc. 4-20-88

RDT—United States of America to Johnny Max Baird et ux 4-20-88 75'x165' SE/4 Sec 60 Blk A-8 Pt Sub Div #4

MD—Robert G. Nunn, III to Basin Royalty Company 4-10-88 NW/4 Sec 23 Blk M-1

MD—Wilfred C. McGowan to Royal

Oil & Gas Corporation 3-31-88 S/2 Sec 48 Blk 24

ASSIGN & BILL OF SALE—Holden Energy Corporation to Shai Energy Corporation 4-8-88

RDT—Fort Worth National Bank to U.S. Quasar Partnership N0. 1978-2 4-18-88

ASSIGN & BILL OF SALE—Energy Resources 1980-A LTD et al to Snyder Operating Partnership L.P. 4-22-88

ASSIGN & BILL OF SALE—Snyder Operating Partnership L.P. to Energy Resources Oil & Gas Corporation 4-22-88 E/2; SW/4 Sec 27 Blk RE

ASORR—Aikman Oil Corp to Amy J. Aikman, Trustee et al 6-1-87 E/2; SW/4 Sec 42 Blk A-3

ASORR—Aikman Oil Corp to Amy J. Aikman, Trustee et al 9-15-87 N/2 N/2 Sec 7 Blk RE

C/C PROBATE—Nina R. Shelton to

Ex Parte 4-20-88

RELEASE—Manufacturers Hanover Trust Company to Federated Natural Resources Corp 4-14-88

MD—Ophelia G. Dotson to Dwaine Caldwell 12-3-84 SE/4 SW/4 Sec 29 Blk A-7

MD—Leota M. Moore to Dwaine Caldwell 12-4-84 SE/4 SW/4 Sec 29 Blk A-7

APRIL 27, 1988

ASORR—OB Products, Inc to Harry J. Graff 4-20-88 W/2; SE/4 Sec 10 Blk 2 B&B Survey

OL—Janet Ann Crisher et vir to Basin Royalty Company 3-8-88 SE/4 Sec 10 Blk L J. M. Lindsey Survey

OL—Lorena Scott Rolfe to Basin Royalty Company 3-8-88 SE/4 Sec 10 Blk L J. M. Lindsey Survey

OL—Linda Topper Bell et ux to Basin Royalty Company 3-1-88 W/2 SE/4; W/2 E/2 SE/4 Sec 9 Blk L J.M. Lindsey Survey

OL—Douglas R. Taylor et al to Basin Royalty Company 3-7-88 SW/4 Sec 4 AB&M Survey

OL—Stephen S. Thomas et ux to Basin Royalty Company 3-17-88 Sec 16 Blk L J.M. Lindsey Survey

MD—Ben C. Wileman, Jr. to Brooke Stover Wileman 4-1-88 N/2 N/2 Sec 7 Blk RE Roberts & Eddleman Survey

MD—Ben C. Wileman, Jr. to Robert Meek Wileman 4-1-88 N/2 N/2

Sec 7 Blk RE Roberts & Eddleman Survey

MD—Ben C. Wileman, Jr. to Bennie Carmack Wileman, III 4-1-88 N/2 N/2 Sec 7 Blk RE Roberts & Eddleman Survey

C/C P of A—Ida J. Hallberg to Stanley T. House 3-28-83

ASORR—Orion Oil & Gas Properties to William W. Meek et al 4-6-88 W/2 W/2 Sec 3 Blk 2 Brooks & Burleson Survey

C/C PROBATE—Evelyn H. Wagner to Ex Parte 4-20-88

CD—Ray Hawkins to Sybil Stuart 1-26-88 NW/4 Lot 20 Blk C Shamrock Cemetery

APRIL 28, 1988

D—Daniel Morris McNeil et al to Dale Garnder 4-27-88 75'x150' Sec 60 Blk A-8

DT—Dale Gardner to First National Bank Wheeler 4-27-88 75'x150' Sec 60 Blk A-8

D—United States of America to Richard Kidd et ux 3-29-88 Building Lot 5 Outlot 1, Shamrock

DT—Richard Kidd et ux to United States of America 4-27-88 Building Lot 5
Outlot 1 Shamrock

RELEASE A OF JUDG—Wheeler Abstract Company to Dan Fillingim 4-26-88

RELEASE A OF JUDG—Cross Car Center to Dan Fillingim 4-15-88

RELEASE A OF JUDG—Hibler Implement Company to Dan Fillingim 4-15-88

RELEASE A OF JUDG—Ditch Witch of West Texas, Inc. to Dan Fillingim 4-22-88

NON PART ROY D—Glenn L. Markham et ux to Bob Markham 4-25-88

RDT—United States of America to Ricky G. Markham et ux 4-25-88 Pt NW/4 Sec 4 T&NO Survey

D—Glenn L. Markham et ux to United States of America 2-16-88 E39' Lot 19 W34' Lot 20 Conner Add Wheeler

D—Bobby D. Galmor et ux to Randall Scott Lee et ux 4-19-88 SW/4 Sec 69 Blk 17

D—Glynn E. Pugh et ux to Ben D. Eads et ux 4-26-88 W/2 SW/4 Sec 12 Blk 24 Sav & Exc Min

D—Freddie G. Pugh et ux to Ben D. Eads et ux 4-26-88 E/2 SW/4 Sec 12 Blk 24 Sav & Exc Min

DT—Ben D. Eads et ux to Glynn E. Pugh et ux 4-26-88 W/2 SW/4 Sec 12 Blk 24

DT—Ben D. Eads et ux to Freddie Pugh et ux 4-26-88 E/2 SW/4 Sec 12 Blk 24

ASSIGN—Crescent Energy Corporation et al to First RepublicBank Odessa, NA 10-16-87

AOL—Basin Royalty Company to New Jersey Natural Resources, Inc et al 4-26-88

ASSIGN—John W. Hunter to The Rhema Foundation 12-31-85

ASSIGN—John W. Hunter to The Rhema Foundation 12-31-85

OL—Effie Hays to Upland Resources, Inc 3-17-88 W/2 Sec 31 Blk RE Roberts & Eddleman

AOL—M E M 1984-D Drilling Fund, LP to Dyco Petroleum Corporation 4-12-88

STIP OF INT—H. R. Stasney & Sons Company to H. R. Stasney & Sons et al -- -- -- SW/4 Sec 23 Blk L J.M. Lindsey Survey

STIP OF INT—Milton E Zetsman to H. R. Stasney & Sons et al -- -- -- SW/4 Sec 23 Blk L J.M. Lindsey Survey

STIP OF INT—D'Ann Walsh Bonnell to H. R. Stasney & Sons et al -- -- 87 SW/4 Sec 23 Blk L J. M Lindsey Survey

STIP OF INT—Maudi Walsh Roe to H. R. Stasney & Sons et al -- -- 87 SW/4 Sec 23 Blk L J.M. Lindsey Survey

STIP OF INT—Richard F. Walsh to H. R. Stasney & Sons et al -- -- 87 SW/4 Sec 23 Blk L J.M. Lindsey Survey

STIP OF INT—F. Howard Walsh, Jr. to H. R. Stasney & Sons et al 11-9-87 SW/4 Sec 23 Blk L J.M. Lindsey Survey

STIP OF INT—F. Howard Walsh, Sr. to H. R. Stasney & Sons et al 4-14-88 SW/4 Sec 23 Blk L J.M. Lindsey Survey

STIP OF INT—George M. Young et al to H. R. Stasney & Sons et a 1-22-88 SW/4 Sec 23 Blk L J. M Lindsey Survey

STIP OF INT—F. Howard Walsh Sr. to H. R. Stasney & Sons et a 4-14-88 SE/4 Sec 23 Blk L J.M. Lindsey Survey

STIP OF INT—F. Howard Walsh, Jr. to H. R. Stasney & Sons et al 11-9-87 SE/4 Sec 23 Blk L J. M. Lindsey Survey

STIP OF INT—Richard F. Walsh to H. R. Stasney & Sons et al -- -- 87 SE/4 Sec 23 Blk L J.M. Lindsey Survey

STIP OF INT—Richard F. Walsh to H. R. Stasney & Sons et al -- -- 87 SE/4 Sec 23 Blk L J.M. Lindsey Survey

STIP OF INT—Maudi Walsh Roe to H. R. Stasney & Sons et al -- -- 87 SE/4 Sec 23 Blk L J.M. Lindsey Survey

STIP OF INT—D'Ann Walsh Bonnell to H. R. Stasney & Sons et al -- -- 87 SE/4 Sec 23 Blk L J.M. Lindsey Survey

STIP OF INT—Milton E. Zetzman to H. R. Stasney & Sons et al -- -- 87 SE/4 Sec 23 Blk L J.M. Lindsey Survey

STIP OF INT—H. R. Stasney & Sons Company to H. R. Stasney & Sons et al -- -- 87 SE/4 Sec 23 Blk L

Continued Page 6

The Thomas Agency
Insurance & Financial Services
110 East Texas
(Wheeler Times Bldg.)
Wheeler, Texas
Delbert Thomas
Office: 826-5529
Home: 826-5792
LIFE • HOME • AUTO • CROP • BUSINESS • HEALTH • RETIREMENT

SPARLIN'S RESTAURANT
East Hwy 152 Wheeler, Texas
Salad Bar Open Daily till 8:30

Mother's Day Menu

Chicken & Dressing & all the Trimmings
Sirloin Beef Tips in Natural Gravy
Homemade Chicken Fried Steak
7 Vegetables to choose from
Hot Rolls/Cornbread
Homemade Pies

FREE Strawberry Shortcake to all MOMS

Phone: 826-9923
Dining Room available

Attention

ALL Beef Producers:
May 10th Determines Your Future

In this year of elections, the last thing you need is
someone else talking to you about politics or your responsibility
to other beef producers. It's a busy time of the year,
and you've got your mind on your operation, not on going to town.

But, on Tuesday, May 10th,
if you don't stop for a few minutes, go to your
County Extension Office and vote, you'll miss the referendum
that decides the fate of the Beef Checkoff Program.

Just a couple of years ago, our industry
was being beaten up, and we were backing up . . . taking it.
But we got our backs up and did something.
We drew a line in the dust.
We began to fight back. And you know what . . . it's working.
Many people are eating beef more often,
and the newspaper headlines read that beef is coming back.

Now, we're not telling you how to vote. That's your business.
But, on Tuesday, May 10th, the National Beef Checkoff Program
is going to continue, or it's going to stop dead in its tracks.
It's totally up to you. So take a trip to your
County Extension Office and vote.
You'll be glad you did.

Vote May 10th

Beef Checkoff Referendum at your
County Extension Office

Don't let someone else determine your future.

Gageby News

Verna Fillingim

Jesus can quiet the storms in your life and cause the sun to shine again.

Matthew 7;7 Ask, and it shall be given you; seek, and ye shall find; knock and it shall be opened unto you.

Congratulations to Patty Jo Shelly and Jim Haws on their marriage April 15, in Wheeler. Jim works for Beef Cattle company and Patty works at Maxey's. Wishing much happiness for them.

Tamara and Aaron Hartline visited E.G. and Willa Fillingim Wednesday and Thursday while Phoebe worked at Wheeler Care Center.

Roy and Lois met Larry in Amarillo Wednesday and had supper. Larry was having training sessions Wednesday and Thursday there.

Jo Davis having rough time, more cancer. Remember her and her family in your prayers.

I John 4:7 (LB) Let us practice loving each other, for love comes from God and those who are loving and kind show they are children of God.

Sorry to hear that Kenneth Stokes, brother-in-law to Dale and Janet Stevens and Rhonda and Gene Ferguson, had a heart attack and is supposed to have surgery to repair several heart blockages with by-passes. Remember him and his family in your prayers. Kenneth is only 50.

The Briscoe Awards banquet for grades 5 to 12 will be May 14, a Saturday. Tickets are $4.50 each and must be purchased by May 4, if you want to attend. Catered by Steve Walker.

Briscoe P.T.A. will meet May 19 and there will be awards for grades K to 4. Banquet tickets from Gay Purcell, Vickey Nelson or Sue Lehman.

Coach and Debbie Van Vranken, Bonnie Meadows, Leslie Meadows and Tina Watson went to Levelland Wednesday. Tina and Leslie competed in tennis for regional. Ty and Jenny Van Vranken stayed with Lindsey Fillingim. Amy stayed with Sara Powledge.

The first Briscoe Little League baseball game will be May 5, at Briscoe with Wheeler 3 at 7:00 p.m. Other teams in the League are Miami, Kelton and Wheeler 1 and 2. Thursday, May 12, Briscoe will play at Miami, 7:00 p.m.

JoAnn Witcher and Brewer of Amarillo were weekend visitors to Sue Reames and Sue Ratliff and family and attended the Little Dribblers Basketball tournament at Allison to benefit cancer society.

Big crowd of interested parents, friends, and relatives at Allison Saturday night. Briscoe boys, coached by Rita Pearson and Dallas won first, Allison boys won 2nd and 3rd and Mobeetie 4th. In girls play Allison girls won first, Briscoe girls coached by Janet Stevens won second, Briscoe girls coached by Tammy Maddox won third and Mobeetie, fourth. Alton Lohberger coached Allison teams. Congratulations to all for good playing and hustle. We are proud of you!

We had a very good singing Sunday night, even tho some were missing. So nice to have Gayle, Helen and Randy Singelton back with us. Gayle has a beautiful voice. Also singing beautifully were Monty Hand, Winnie Gilmer, Rita Pearson, Ray Forbes, Lindsey Fillingim, Lois and Evelyn, Francis Hickman. Keith Meek played his guitar while he and Evelyn sang. Sounded great. Also Gayle, Keith and Winnie sang together. Willis Fillingim played the harmonica. Pat Hudson will be in charge June 5.

Sunday dinner guests at our house were Aaron and Claudetta Laverty and Claude and Caaron, Virginia Aycock, Joe and Sherry Wagoner and Shawna.

Gayle, Helen and Randy Singleton visited E.G. and Willa Sunday.

Ray and Pat Hudson and Cheryl were weekend shoppers in Amarillo and ate supper Sunday night with Sonya and Kelly Paul.

Happy Birthday to Jack Finsterwald and Pat Morgan on May 8, Jimmy Maddox and Ivy Brewster, May 9; Sue Ratliff, Mary Burrus, Kelly Rose and Von Jones, May 10. Tonya Blackburn, May 11.

Happy Anniversary to Dale and Debbie Stinnett on May 11, Skeeter and Teresa Powledge on May 12, Eddie and Leta Meadows on May 12, Bob and Gena Zybach on May 14.

Our supper guests Friday night were Ronnie and Sue Watson and Tina, Rheann and Leesa, Dale and Debbie Stinnett and Christian, Cassidy, Cuyler and D.J. (a weekend foster boy, 3 years old), Cecil and Marsha Reynolds and Frank, Francis and Kerry. We also played 88 and Dale drew lovely portraits. Right?

Francis Hickman spent Friday night with Leesa Watson. Rheann and Cassidy spent Friday night with us and stayed till the Little Dribbler's tournament at Allison. They helped with lots of jobs.

Members of Briscoe-Allison-Mobeetie Little League team are Briscoe: Ty Ferguson, Jace Baker, Travis Stevens and Kaleb Meek. Mobeetie: David Hale, John Moffett, Jake Swigart, Darren Remy, Tim Mayfield, Archie Summers and Collin McCurley. Allison: Jerome Grayson, Coaches is Cecil Reynolds.

First game May 5, at Briscoe 7:00 p.m. with Wheeler 3.

Melody Ratliff spent Friday night with Lori Purcell. They went out to eat to celebrate Lori's 15th birthday.

Cindy Hartsfield and Haydon have been visiting J.P. Meek and Chuck and Phoebe Hartline and family. Helped Phoebe to celebrate her birthday Sunday.

Tom and Alice Bell Helton visited in the Abraham Home at Canadian Sunday afternoon with Grover Crosier and Claude and Evaline Cook. Niece Fannie Jo George called and visited with Alice Bell Monday. Had such a good visit.

Willis Fillingim enjoyed visiting friends in Canadian Monday afternoon. He visited with Kelly and Laura Wilson, Jonilyn Hanes, Ruth, George and Dixie Cook and Tony, Kimberly, Christy and Greg, Hack and Bobbye Coffee and Jim.

Tom and Alice Bell Helton visited with Joyce Smith in Sayre Monday and they all shopped some in Elk City.

Monday night supper guests at our house to celebrate Charleen Carey's birthday were Bob and Charleen Carey and Greg, Alicia and Dustin and Jada Murray and Karla, Shellie and Mark.

Lois Hudson got back Sunday night after a weeks trip to Nassau with Sharon Grandstaff and Randy Gatlin. She had a good trip but was tired.

Cecil and Marsha Reynolds and Kerry and Francis visited Dale and Debbie Stinnett and family.

Larry and Vickie Nelson and Danny, Jimmy and Keri were weekend visitors to Sybil Nelson and Elmer and Cathy Harrison and Brad and Chad. They also went to the fights in Canadian Thursday night, as did many other Briscoe and Allison people.

Pauline Hefley got to go home from the hospital Sunday and is doing great. Myrtle Crosier had a bad stroke and is in Shattuck Hospital. She attended Nubbin Ridge School at one time.

I remember being in the fourth grade at Wheeler School with Ab Gunter in the old Legion Hall. Mrs. Grace Meek was our teacher. Such a sweet lady. Doesn't sound like you have changed much, Ab. Good Luck! God Bless!

Willa Fillingim has been doing lots of baby sitting with Matt and Cody Helms, Andy Young and Aaron and Tamara Hartline. Andy came to the ball game at Allison with her.

Kathy Meek and Kim Coleman came Friday to see Evelyn Meek and stayed till after dinner Sunday. They got lots of things done.

Evelyn's cousin, W.M. Hayhurst, passed away in Amarillo. Evelyn plans to go to the funeral Wednesday. Our sympathy to the family.

Evelyn went to the Wheeler Senior Citizens meeting Monday night. She thought Dick DeArment had a very good program about trees.

Congratulations to Sonya Hudson Paul on having a 4.0 grade point average at Amarillo College.

In the game of Briscoe and Allison 2 boys Saturday, it took 7 overtimes to declare a winner: Briscoe. They then defeated Allison 1 to be champions. Congratulations.

CARD OF THANKS

Many thanks go out to the good people who are our friends and neighbors in the time of our great loss.

For the food, flowers, prayers, and good wishes.

God bless all of you.

From the Claude Parker family
Colle Parker family
George Parker family

HOUSE PAINTING AND LIGHT CARPENTRY, ROOFING, PLUMBING, AND ELECTRICAL.
SPRAYED ON ACOUSTICAL TYPE CEILINGS
DONALD FORD
6-3106

Come to . . . "Andie's"
For your
MOTHER'S DAY needs!
Lovely Selection of Scarves, Jewelry, Lingerie and Much More
To let her know just how Special she really is . . .
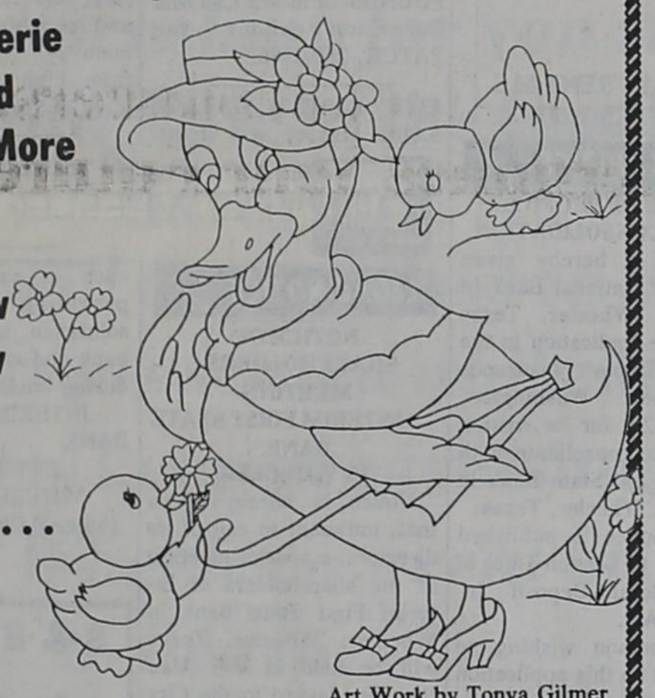
Art Work by Tonya Gilmer
Moms, come by to see our art work by Wheeler First & Second Grade Students
"Andie's" . . . for Appropriate Apparel
"On the Square in Wheeler"

HURT ON THE JOB?
Workman's Compensation COVERS CHIROPRACTIC CARE

Dr. Mark Ford
Dr. Louis Haydon
CALL NOW: 665-7261
Haydon Chiropr. Clinic
28th Street at Perryton Parkway, Pampa, Tx.

Ain't It The Truth

By Ab Gunter

Mama and I got a big treat early this morning, a couple of Canadian Geese landed at our little pond, our geese and ducks checked em out but then went about their business, the Canadians preaned themselves and had a swim and stayed about an hour and the goose got a bit nervous and away they went into the wild blue yonder. I wish the deer would come to the pond occassionally but having dogs around they stay back in the woods. One time we had a Blue Heron visit about all day but he never came back.

Terry, our Son, is coming down for breakfast this morn. He needs to go to Bloomington for something and he will get to have some of Mama's biscuits and gravy, shucks I wish he would come every morn as I like biscuits and gravy and you know Mama's. Last night Mama planted some taters and lettuce and she can't wait till she starts gathering things to go on the table. Haven't put out the tomatoes yet as it still frost in the mornings, we even had a nice fire in the heater last nite. (I knew I pulled off the long handles too early.)

The granddaughter had her tonsils and adenoids out and me and Mama wanted to be there with her but we got to thinking that is the place for her Mama and Dad to be and Mama and Papa were sufficient, course Grandma and I felt we could have done it better as all Grandparents feel. I remember how Benita's and I comforted our little ones when they were ill and I'm sure that our folks felt we didn't do it right but anyhow Jessie is doing well and so are Mommy and Pop. Glad them durn things are out as she has had a time with them and seems like the Docs now don't want to take them critters for some reason but if they don't work good, why not remove em. Grandparents somehow feel they are authorities on just about everything, but we are best remembered as spoiling kids.

I have read about em, heard about em all my life but the other day me and Mama seen two of em. Brick er I guess you would say out houses, yep over in Coal City there was one and another at Clay City, Indiana. I've seen Privies, as we called em, of several shapes and conditions in the panhandle, in Alaska and the Orient but never a Brick one but if you are ever traveling in this country you can find two of them in southwestern Indiana, don't know how kids could turn them over on Halloween but Ya Ta Hea, kids will figure it out. Purty floosie I say.

See you next week.

Love, Ab and Benita

"A Heat Pump is Great in This Country . . .
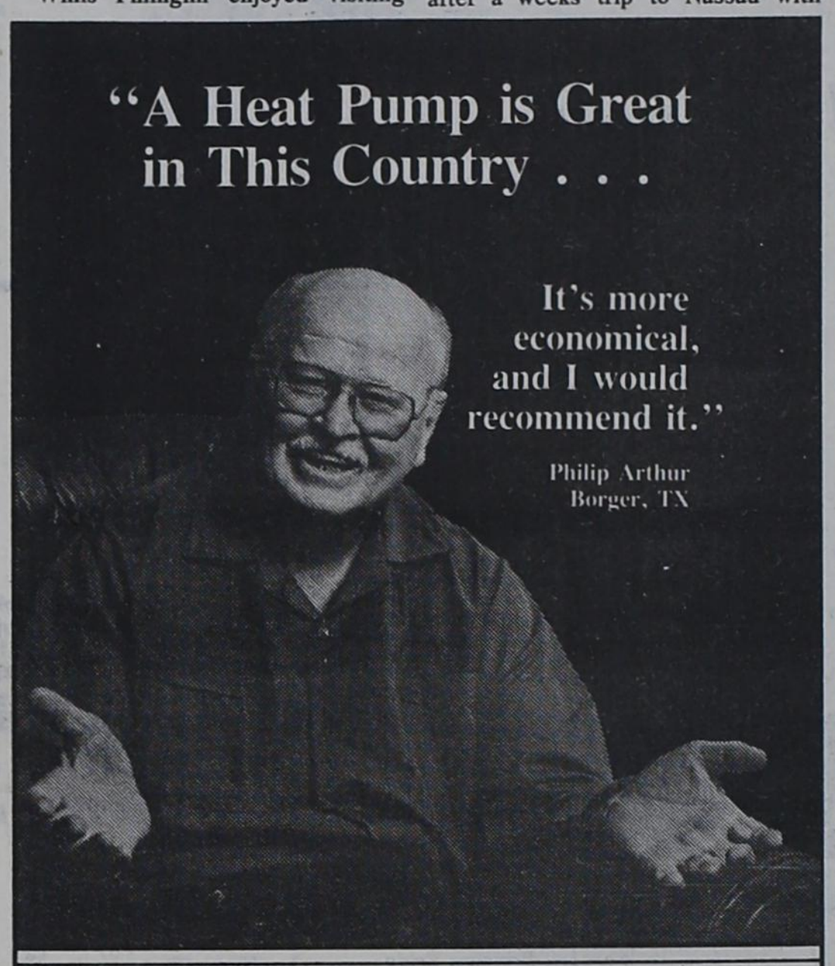
It's more economical, and I would recommend it."
Philip Arthur
Borger, TX
Dual Fuel Heat Pump
People Who Own 'Em Love 'Em
See your nearest heat pump dealer.

HYLAND'S Pharmacy
110 W. Texas, Wheeler
Says
Remember Mother
Sunday, May 8,

16.88 CHOICE
FOREVER KRYSTLE OR VANDERBILT COLOGNE
THE LOVE THAT LIVES FOREVER, EDT SPRAY 1.8 OZ. OR VANDERBILT EAU DE TOILETTE SPRAY 1.7 OZ.

5.97
NINJA OR PRIMO
COLOGNE SPRAY 1 OZ.
Now Available
Colored Oxide for Protection from the Sun.
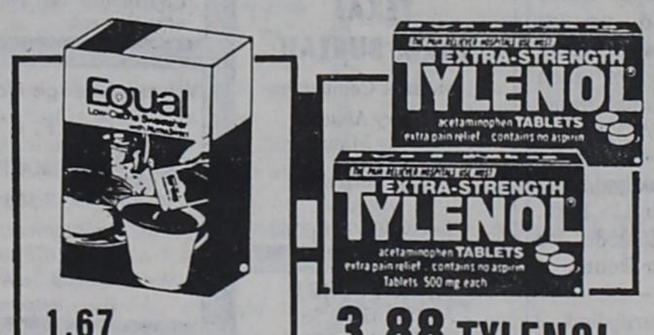
1.67
EQUAL
LOW-CALORIE SWEETENER WITH NUTRASWEET®, 50 PACKETS.
3.88 TYLENOL
EXTRA STRENGTH ACETAMINOPHEN TABLETS, 60'S.
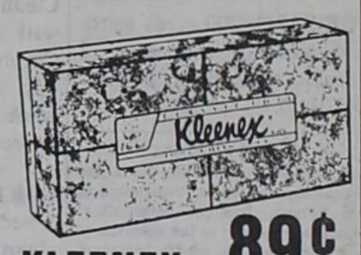
KLEENEX 89¢
FACIAL TISSUE, 175'S.

1.59 CHOICE
KORDITE TRASH BAGS
KITCHEN 30'S - 13 GAL., LAWN/LEAF 10'S - 30 GAL., TRASH 20'S - 26 GAL. OR TRASH 15'S - 33 GAL.

1.29
KOTEX LIGHTDAYS
PANTILINERS, DEODORANT OR UNSCENTED 18'S.
3.09
VISINE EYE DROPS
1 OZ.
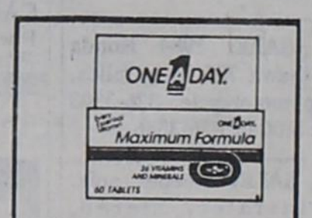
4.29
ONE-A-DAY MAXIMUM
EVERY ESSENTIAL VITAMIN. TABLETS 60'S.

1.49 FAB
FULL STRENGTH DETERGENT PLUS FABRIC SOFTENER. 42 OZ.
2/$1
HI-DRI TOWELS
GREAT VALUE.
1.99
G.E. LIGHT BULBS
SOFT-WHITE 60, 75 or 100 WATTS FOUR BULB PACK.

4.49
PRESUN
SUNSCREEN PROTECTION, CREAMY OR LOTION, SPF 15, 4 OZ.
5.29
1.79

Move your family to the country!

✔ Large 3 BR, 2½ bath brick home on 50 acres east of Wheeler with game room, vaulted ceilings, fireplace, double garage, and many, many more extras. Owner would consider trading for house in town. 51

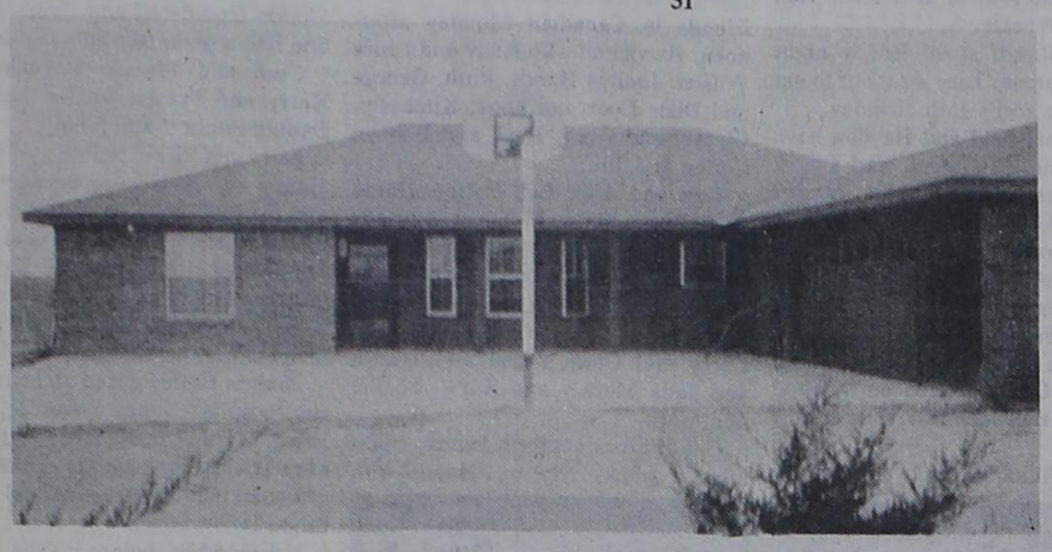

Close to park and pool!

✔ 3 BR, 1 1/2 bath, central heat and air, fenced yard, new built in appliances, custom blinds, ceiling fans, across from park. Priced to sell at $48,500.00. 13

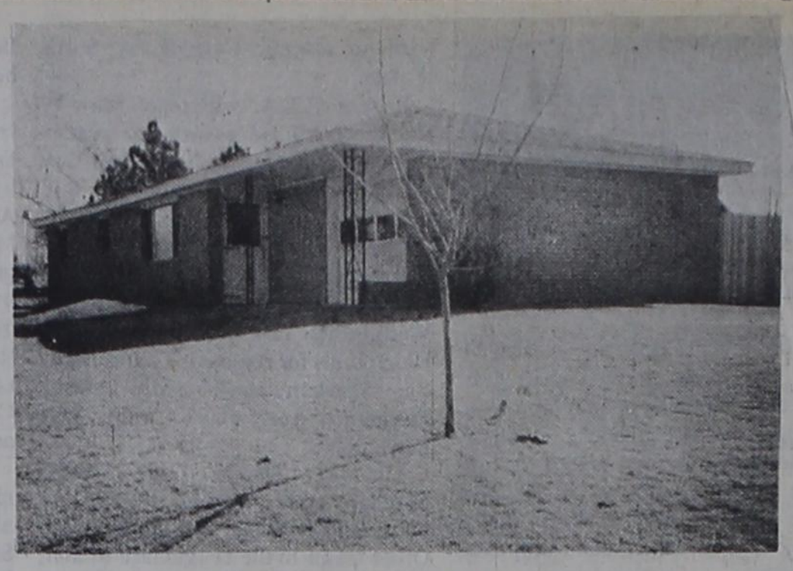

Residential Listings. . .

✔ 2 BR, 1 bath, single car garage, assumable FHA loan. 29

✔ 3 BR, 1 bath, convenient to Downtown. 6

3 BR, 1¾ bath, brick home with double garage on beautifully landscaped lot.

4 units of 2 BR. Apartments. Fully rented with waiting list.

MOBEETIE . . .

✔ 3 Bedroom, 2 bath, Modular home with fireplace in Mobeetie.

✔ 3 BR, 2 bath mobile home in Mobeetie with fireplace. 38

✔ Reduced to $15,000.00. Cafe in Mobeetie. 39

✔ 3 BR, 2 bath, home with sundeck, fireplace, duststopper windows and doors, total electric central heat and air, carport, workshop, storm cellar, large fenced yard with landscaping. Low utilities - Like New! 23

✔ 3 BR, 1 bath home with carport, edge of town. Assumable loan. 28

✔ 3 BR, 2 bath home with Large Plant room, basement and double garage. 24

✔ 2 BR, 1 bath Stucco Home. Also small rent house on corner lot. Owner will finance. 2

✔ 3 BR, 1 3/4 bath with fireplace, cellar and patio in great location. 17

✔ 3 BR, 2 bath, den w/fireplace, gameroom, large kitchen w/built-ins in SOLD ck. Lots of storage and w-in closets. Dbl. oversize garage. Must see to appreciate. 18

✔ 3 BR, 1 bath house on large corner lot, carport. 22

✔ 3 BR, 2 bath, detached garage. Large fenced yard. Low move-in cost. 1

✔ Small Stucco house on corner lot on highway. 3

✔ 100' x 150' vacant lot with hookups and well house on highway on South edge of town. 34

✔ You fix-up 4-5 BR, 3 bath with 2 acres at edge of town. 47

✔ 3 BR, 1 bath Stucco Home, 8 miles East of Wheeler, small acreage. 31

4 units of 2 bedroom apartments located by swimming pool. In good condition and all leased.

✔ 3 BR, 1½ bath frame home on corner lot. Double garage, central air, good floor plan. 50

FARM & RANCH . . .

✔ 2 BR, 1 bath house with barns and pens 6 + acres. 33

✔ ½ section of grass West of Mobeetie. 42

✔ Large 4 bedroom, 2 bath home with fireplace and basement on 2.80 ac. in country. 32

✔ 30 acres of irrigated alfalfa with irrigation well and 2 sprinkler systems at the edge of Wheeler. 45

✔ 3 BR, 1 3/4 bath, large Brick Home with Fireplace, Double Garage, Office, Cellar, Basement and 234 acres of Crossfenced Lovegrass. 46

the smith agency

RUTH SMITH, Broker GREG SMITH, Salesman
JOE LEE, Salesman—375-2380
LONA WILLIAMS, Salesman—826-3341 BETTY LEE, Salesman—375-2380
LANA BRADSTREET, Salesman—826-3354 JIM HILL, Salesman—826-3094 LAVON WILLIAMS, Salesman & Appraiser—826-5803

Phone: 806/826-5541 or 826-3238

Want Ads

ROLLERPACKER LOVEGRASS Seeding $7.50 per acre. BOOK NOW! **Lavon Williams** 826-5803.

IF YOU BUY HEALTH INSURANCE, you could be paying too much. Specializing in Major Medical and Medi-Care Supplements. Contact: **Kenneth McCasland** 826-3573 or 826-3036.

WANTED:
Cattle for immediate or future delivery. I can also order—buy, process, pre-condition and deliver your cattle.
CALL: James Masters
826-3265

NOTICE OF CARETAKERS JOB at Old Mobeetie Jail Museum for a retired couple. Furnished house and utilities paid except for telephone. Call 826-3289.

Real Estate Appraisal & Sales
Lavon Williams
The Smith Agency
826-5541 826-5803

FOR RENT: Large 2 bedroom house, 1004 S. Main. Call 405-534-2336.

RICHARD'S
UPHOLSTERY & CARPET CLEANING
Furniture, etc.
CALL: Richard Laverty
Mobeetie, Texas

FOR SALE: 200 acres south and west of Mobeetie, 2 houses. Call after 5 p.m. 845-1040.

NOTICE TO PUBLIC
Any erroneous reflection upon the character, standing or reputation of any person, firm or corporation, which may appear in the columns of this paper will be gladly corrected upon due notice being given to the editor personally at the office at 110 East Texas St., Wheeler, Texas.

The Wheeler Times does not knowingly accept false or fraudulent advertsing or other advertising of an objectional nature, is printed in full confidence in the presentation made. Readers will confer a favor if they will promptly report any failure on the part of the advertiser to make good any misrepresentation in our advertisements.

CLASSIFIED RATES:
The Times perfers all classified ads be paid in advance, except for open ledger account customers.
Cash and Ledger account: 15c word; $1.50 minimum. (Ad paid when p...ce or by 5:00 p.m. Wednesday of week ad runs.)
Charge: 20c word; $2.00 minimum.
Card of Thanks ... $3.75
ADVERTISING DEADLINES
Classifieds: Noon Tues.
Display: Noon Tuesday.

CUSTOM SLAUGHTERING ½ Beef, Beef cuts and Pork. **Shamrock Slaughter Plant**, We accept food stamps. 256-3241.

NICE BRICK COUNTRY HOME—rent $500 monthly, deposit, 4 bedrooms/3 baths, Jones (817) 696-0595.

WE BUY GENERIC, A.W. Burrell, phone: 826-3519 or 826-3211.

GARAGE SALE SIGNS AVAILABLE AT "The Wheeler Times."

HOUSE FOR SALE: East of town, 5 bedroom, 2 bath, 1.7 acres, newly remodeled. Owner financing $45,000 Bobby Patterson, 826-3394.

FOR SALE: Nearly 2000 sq. ft. mfg. home on 9 lots. Ready to brick. 3 bdrms. with walk-in closets, 2 baths, large family room with fireplace, vaulted ceiling. Lots of built-ins. 7th and Cheyenne. 826-3653.

WAITRESS WANTED: Apply in person. SPARLIN's RESTAURANT.

FOR SALE: Ford 1-ton service truck, maintainer bed with 8000 lb. hydraulic wench, 6000 side boom and hydraulic driven air compressor and new 400 Ford engine. Phone 323-5296.

DRY CLEANING: Quality Cleaners of Pampa. Items will be picked up at Carolyn's Fabrics on Tuesday and Friday of each week. For additional information phone: 669-3767.

FOR RENT: Furnished large 2 bedroom trailer 1½ bath, clean. Call 826-3586 or 826-5634. Ask for Donna.

FOR RENT: Furnished 2 bedroom trailer, clean. Call 826-5634 or 826-3586, ask for Donna.

FOR SALE: 1984 Honda Nighthawk 750. Low miles, sharp motorcycle. 826-3303 after 6:00 or 826-3586.

FOR SALE: Sleeper sofa, refrigerator, stereo, 826-3007 after 4 p.m.

PRICED TO SELL: 3 bedroom, 2 bath, fireplace, 10 mi. East of Wheeler, call after 5:00 p.m. 826-3325.

TONING AND TANNING EQUIPMENT NEW AND USED. Call 918-333-5630.

LOST: In the vicinity of Thriftway, black billfold, had I.D. Call Frank D. Walker. 826-5656.

MIKE DAVIS LAWN SERVICE. FREE Estimates. 826-3606.

After Hours Video
111 W. Texas, Wheeler
[Mon.-Fri. 5 pm-9 pm] [Sat. 12 p.m.-9 pm]
[Sun. 1 pm-5 pm] [Phone: 826-3612]
SPECIALS EVERY DAY
1. Princess Bride 3. Night Flyer
2. The Untouchables
$1.00 Movies Available
NEW MOVIES EVERY WEEK
We Appreciate Your Business

TPA MEMBER 1988
TEXAS PRESS ASSOCIATION

THE
BUSINESS DIRECTORY

P.O. Box 1080
Phone: 826-3123

Entered as second-class matter December 18, 1933, at the Post Office at Wheeler, Texas 79096, under the act March 3, 1879.

Louis C. Stas, Owner and Publisher

SUBSCRIPTION RATES:
Wheeler County. . . $10.50 Outside County. . . $11.50

Texas FB
TEXAS FARM BUREAU
Insurance Companies
Gary Alston
Agency Manager
Ted Boedeker
Agent
Phone: 806/826-3563

AA MEETING
Alcoholics Anoymous meets at 8:00 p.m. in the Commissioners Court Room of Wheeler Co. Courthouse on Thursday of each week.

GUARANTEED AUTO GLASS INSTALLATION & Body Repair
CROSS CAR CENTER
Phone: 826-5515
Wheeler, Texas
Gulf

Wheeler Lodge No. 1099
A.F. & A.M.
MONDAY
7:30 P.M.
J. M. Montgomery, Sec'y.
Box 675
Members Urged To Attend.
Visitors Welcome.

Aluminum Self-Storing
STORM-SCREEN WINDOWS
Permanent year-round protection. Changeable from inside. Easy to clean..prowler-proof. Eliminates drafts...Cuts fuel bills....
WHEELER LUMBER CO.
Phone 826-5543 Wheeler, Tex.
Fine Service for Fine People

WHEELER REDI-MIX
REDI-MIX CONCRETE
SAND
Washed Gravel—All Sizes
Office Hours: 7:30 to 5:00
Phone 806—826-3223

PAUL'S REAL ESTATE
Houses or Land
Paul Topper
200 S. Canadian St.
Wheeler, Tx.

CITY DUMP GROUND HOURS
Monday, Tuesday
Wednesday, Thursday,
Friday, Saturday
8:30 A.M. til 5:30 P.M.

Adams Rentals
Call or See JIMMY ADAMS, Wheeler
After 6:00 P.M.
• NEW LISTINGS •
1—1 Bedroom Apt., Furnished
1—1 Bedroom House, Furnished
DEPOSIT REQUIRED ON ALL RENTALS

LEGAL NOTICE
NOTICE OF SHAREHOLDERS' MEETING FIRST NATIONAL BANK IN WHEELER
Notice is hereby given that, pursuant to call of its directors, a meeting of the shareholders of First National Bank in Wheeler, Wheeler, Texas will be held at 405 Alan Bean Boulevard in the City of Wheeler, State of Texas, on Thursday, the 26th day of May, 1988, at 4:00 o'clock P.M., for the purpose of considering and determining by vote whether an agreement to consolidate the said bank and Interim First State Bank in Wheeler, located in the City of Wheeler, Texas, under the provisions of the laws of the United States, shall be ratified and confirmed, subject to the approval of the Comptroller of the Currency, Washington, D.C., and for the purpose of voting upon any other matter incidental to the proposed consolidation of the two banks. A copy of the aforesaid agreement executed by a majority of the directors of each of the two banks, providing for the consolidation, is on file at the bank and may be inspected during business hours.
FIRST NATIONAL BANK
IN WHEELER
WHEELER TEXAS
(Signed) Charles R. Brown,
President
4tc

FOR SALE: 18 ft. Nomad Travel trailer, $2,000 firm, see to appreciate. After 5 p.m. 826-3612.

RED RIVER FISH FARMS stocking Catfish, Bass, Hybrid Blue Gill, and Fat-Head Minnows, for your lakes and ponds. We will be in Wheeler at Wheeler Co-op Friday, May 6. 10:30-11:30 a.m. Transport containers with oxygen provided. For more information call 915-529-4277. Abilene.

5 FAMILY GARAGE SALE: 804 Alan Bean Blvd. Friday and Saturday, from 9:00 to 6:00. **No Early Sales.**

LEGAL NOTICE
NOTICE OF PROPOSED BANK CONSOLIDATION
Notice is hereby given that First National Bank in Wheeler, Wheeler, Texas has made application to the Federal Deposit Insurance Corporation, Washington, D.C. 20429, for its written consent to consolidate with Interim First State Bank in Wheeler, Wheeler, Texas.
This notice is published pursuant to Section 18(c) of the Federal Deposit Insurance Act.
Any person wishing to comment on this application may file his/her comments in writing with the Regional Director of the Federal Deposit Insurance Corporation at its Regional Office, 1910 Pacific Avenue, Suite 1900, Dallas, Texas 75201. If any person desires to protest the granting of this application, such person has a right to do so if protest is filed with the Regional Director by May 21, 1988. The nonconfidential portions of the application are on file in the Regional Office as part of the public file maintained by the Corporation. This file is available for public inspection during regular business hours.
Date: April 21, 1988
FIRST NATIONAL BANK
IN WHEELER
Wheeler, Texas
INTERIM FIRST STATE BANK
IN WHEELER
Wheeler, Texas

ABANDONED HOMES
Take over payments on 2 and 3 bedroom homes. QUALIFY BY PHONE 806/381-1352. Call collect.

FOR SALE: 1987 Larson Senza 16' open Bow Ski Boat, 90 horse Mercury, Ski Pylon, custom trailer w/chrome wheels. New condition. 826-3303 after 6:00 or 826-3586.

Help CLEAN YOUR SEPTIC TANK the EASY WAY with FX bacteria. $8.98. Tree Roots removed. Drains opened. Ask for FREE BOOKLET. **Wheeler Lumber Co., Wheeler, TX.**

Calderon Construction
Carpentry, Concrete, Masonery, Stucco, Roofing, Painting, Drywall
FREE ESTIMATES
All Work Guaranteed
18 Years Experience
References Upon Request
Call 826-3639 after 5:30 P.M.

NEED TO LOSE A FEW POUNDS- or more? Call Mia Robertson about the PATCH, 256-2386.

FIVE FAMILY GARAGE SALE: Lots of new items, rocking chair, hydraulic jack, lots of good clothes, and lot more. Friday afternoon 2-6, Sat. 8-2. Across from high school parking lot, 102 Second St.

LEGAL NOTICE
NOTICE OF SHAREHOLDERS MEETING INTERIM FIRST STATE BANK IN WHEELER
Notice is hereby given that, pursuant to call of its directors, a special meeting of the shareholders of Interim First State Bank in Wheeler, Wheeler, Texas will be held at 405 Alan Bean Boulevard in the City of Wheeler, State of Texas on Thursday, the 26th day of May, 1988, at 3:30 o'clock P.M., for the purpose of considering and determining by vote whether an agreement to consolidate the said bank and First National Bank in Wheeler, located in the City of Wheeler, Texas, under the provisions of the laws of the United States, shall be ratified and confirmed, subject to the approval of the Comptroller of the Currency, Washington, D.C., and for the purpose of voting upon any other matter incidental ot the proposed consolidation of the two banks. A copy of the aforesaid agreement executed by a majority of the directors of each of the two banks, providing for the consolidation, is on file at the bank and may be inspected during business hours.
INTERIM FIRST STATE BANK
IN WHEELER
WHEELER TEXAS
(Signed) Charles R. Brown,
President
4tc

B & B Electric & Appliance Repair
On all make and models
Authorized Sears service
No Mileage or Trip Charge
25 Years Experience
Call McLean Collect
779-3252

GARAGE SALE
Wheeler County is now accepting bids for one new pickup. Minimum specifications may be obtained from the County Judge's office, Wheeler County Court House, Wheeler, Texas. Bids must be received by 10 a.m., May 23, 1988. The County reserves the right to accept or reject any or all bids.

Carolyn's
NEW RELEASES OF THE WEEK
*Nick Nolte in WEEDS
Coming . . .George Strait, Live
We will be Closed Mother's Day
400 S. Main 826-3268

GOVERNMENT HOMES From $1.00 (U Repair) BUY properties for back TAXES! Info, REPO Listings 1-518-459-3546 EXT H8034B 24 HRS.

THE GARDEN PLANTS are now ready for sale, 2 miles east on 152. **THE GARDEN SHOP**, Boyd Austin.

FOR SALE: 14x68 Solitaire trailer house, excellent condition. Call 826-5702.

GOVERNMENT JOBS $15,400 - $72,500 Now Hiring. Excellent Benefits. Call 504-649-7922 Ext J-8424.

FOR SALE: Double sized canopy bed. 826-3749.

EMPLOYMENT OPPORTUNITY available for Nursing Assistants and LVN. Contact Director of Nurses in person at Wheeler Care Center.

Sweetwater News

Mrs. Joe Flowers

We got energetic and set out some double petunia plants while this wet spell is on. They were blooming. I cut the tops off and made a bouquet. Hope they survive. The early ones I put out had a hard time what with it 90 one day and 35 that night for two weeks. Plus a bunny rabbit thinking they were extra delicious.

Had several queries for my tomato recipe. Well, we dig a post hole about as deep as the plant is tall. Scratch a tsp. of sulphur, epsom salts, and fertilizer into the bottom and cover with plain dirt. Set the tomato and rake the dirt in as it grows. We put a gallon milk jug with both ends out around it for awhile. Then as it gets a little size, slip a plastic sack, both ends out, over a tomato frame and staple in place and put over the plant. This protects the plant from the wind. Also, we set a milk jug on both sides about a foot away with holes in the bottom and water regular. If they don't set on we spray with Blossom set. And don't forget it takes two to tango and you need more than one. Good luck.

Our students are going in a long run these last few weeks of school. The FHA kids went to OKC rally. Had a marvelous time. They toured the Overholser Mansion, went ice skating, went to the Myriad Gardens and the Kathy Mattea Concert. Going were Janet Sanve, Matt Reed, Tommy Reed, Robert Harmon, Terry Davis, Lisa Tucker, Tess Heinsohn, Sheila Sites, Jamie Heinsohn, Lori Keathley, Gilletta Tharpe, and sponsors Kathy Heinsohn, and Carolyn Sanders.

The FFA Chapter attended the state convention at OKC this weekend accompanied by their sponsor Mr. and Mrs. Pullen. FFA'ers were Jamie Sides, Pam Davis, Katie McArthur, Shar Hagerman, Carl Johnston, Monte Carlson, Jake Silk, Greg Carey, Robert Thompson, and Doug Gee.

I think it's a good deal that both boys and girls belong to each of these groups. Farm girls have always had to go the fields and barns. Good for the boys to know how to run a home.

Mike Kahoa and Joe Thompson of Burns Flat attended a Creative Investment Real Estate Seminar in OKC presented by Century 21.

Mr. and Mrs. L.G. Reed have a new grandson Timothy Gene born at the Coronado Hospital April 24. Parents are Vonda and Will Bolton of Pampa. He has two brothers Bobby and Derby.

We have a great nephew born in Juneau, Alaska, named James Robert. His parents are Mike and Kari Lindsey. His grandmother is Darlene Sabat and great grandfather is Frank Flowers of Cypress, CA.

We had some new guests the past week. Two doves and a squirrel have been enjoying the bird food. In fact, the little squirrel managed to get to the feeder in the tree and cut it down. The scissortails and kingbirds are home too but they don't come and eat. Years ago we rescued a kingbird nestling and put him on the screened porch with the parakeets. When he was big enough we put him out to join his kin. For two or three years when they came back, he would sit on the highline and holler at us. We called him Speedinkle.

Had some asked about the pet snake. I'm afraid the Dawgs made a believer out of him and he has decided he isn't welcome.

J.R., Ellen, and Sue Coffey were up this weekend from Burkburnett, TX. to visit Mr. and Mrs. Elec Atchley and Bertha Coffey.

We visited Hubert McMullan at the Sayre hospital this week. Jewel Wilcox, and Ida Carr, and Dorothy Johnson are home from the hospital.

Saw Georgia Cooke in town and she told me her aunt Ruby Nix is back in the hospital.

Had a call from Edna Lusby at Erick. She reminded me that Rosie Ivy's husband was Vic not Dick. I should have known. She's in her 90's and sharp as a tack. Always enjoy her. She and her husband used to visit my folks long ago.

Mrs. Bonnie Woolley of Leedey called to ask about the tomatoes and visit a minute.

Billie (Gamble) Peterman called today from Concord, CA to tell me how much she enjoyed the SW news in the Star. She used to live south of SW years ago on the place we now own. We reporters really appreciate the kind words we get. We aren't getting very rich a the job. It is community service that we enjoy.

We just watched a movie about adoption. One of my friends told this about adopting their little one. They were coming home from another state with the new baby. Stopped at a cafe to eat and a motherly lady came over to admire the little one. "How old is he?" My friend replied, "One day." The little lady gasped and said, "Oh, honey, you ought to be home in bed!"

Royice and Pauline Roberts took Blanche Kuykendall, and Lola French down to Tahleequah to have a reunion with Gladys Lewis. They went over to Grand Lake for lunch and saw the dogwoods. Then went to the wonderful Bar harbor Museum at Grove. Then took in the Azalea Festival at Muskogee.

The Berlin Methodist Church celebrated their 95th anniversary Sunday. Among those back for the day were Rev. and Mrs. Ray Brothers. Our Betty Brothers and Ruth Wood did some special numbers.

Just when I got some $1 Maryland Coffee coupons, it all disappeared from the shelves. Time they got more, it had gone up 59 cents.

BURRELL PHILLIPS 66
Phone: 826-3744 E. Hwy 152, Wheeler, TX
7 a.m. to 7 p.m. — Mon.-Fri.
Open Saturday 7 a.m. to 7 p.m.—Closed Sunday

WALLACE MONUMENT COMPANY
Monuments - Grave Slabs
Surface Burial Vaults & Curbing
Represented by Jim Wright
WRIGHT FUNERAL HOME
Wheeler, Texas Phone: 806/826-5214

Care Center Comments

By Lois

Everyone enjoyed another dominoe tournament this past week. We're planning another for May 24th.

Monday morning Mildred Porter came for Bible study. We're glad she's feeling better.

Gertie Cornell went to Allison to visit Peggy Chandler for a few days.

Our juice cart volunteers were Opal Davidson and Elva Wood Monday afternoon.

We've all been enjoying the warmer CALM days outside.

Tuesday morning Rosalie Keelin and Glen Arganbright were kind enough to play the piano and lead the singing for us during Family Alter. We always appreciate the staff that takes time out to be a part of the activities.

Jack Hays was kind enough to round up several volunteers to come and play in our dominoe tournament Tuesday afternoon.

Bonnie Davidson spent her afternoon off coaching the tournament and filling in as a player. We appreciate everyone who helped to make it such a success. Hope you will come play again next time.

Our volunteer players were: Jack Hays, Doris Hays, Eli Sabbe, Fannie Bradstreet, Jewel Holloman, Nellie Horton, and Grace Burk. Our first place winners were: Icyl Littrell and Grace Burk, known as Spring Chicks. Second place, Coffee Club, were Mary Bledsoe and Thelma Green.

We would like to thank Johnny Velasquez at the Thriftway for donating a very large box of candy to the Care Center. We appreciate the thoughtfulness.

Bessie Ramsey has donated some clothing items. Thank you very much.

Wednesday afternoon we had several beauty shop volunteers. Donna Henderson, Debra Weatherly, and Mary Gibson worked all afternoon getting everyone fixed up. Debra gave manicures while they were under the dryer. These ladies appreciate all of you.

Francis Hefley came to serve juice. Thank you.

Bingo time rolled around at 3:00. Without a doubt we had the most exciting game of bingo you can imagine. My helpers were Doodie Phillips, Opal Helfey, Doraeen Owen, and Mrs. Noffsinger. Thank you so much ladies.

I was out of town Thursday but Rozena Zybach and Fern Young came as usual for Inspirational. Everyone enjoyed them very much. Thank you ladies.

My Thursday afternoon poppers were LaJaune Alexander and Lavelle Stephens. Sorry I wasn't there. Thank you for coming. We always look forward to hot pop-corn.

Friday morning Rev. Jimmy Davis came for Bible Study. We appreciate him coming from Mobeetie every Friday morning.

Gail Scrivner and Cary Hatcher took several residents to Pampa, shopping Friday afternoon. Those that went were: Irma Wiebe, Callie Cabe, Janie Keelin, Lera Weehunt, Ruth Rosenbaum. All had a wonderful time.

Friday afternoon Mae Nash and Vida Brown came to serve juice and visit. You are so good to do this.

Sunday morning Jim and Melba Montgomery came to teach Sunday School. Thank you so much.

Sunday afternoon the Assembly of God Church of Shamrock came for services. Wynes Manney and his congregation are very nice to come to the Care Center.

BRISCOE SCHOOL MENU
May 9-3

MONDAY: Breakfast; Cereal, milk, juice.
Lunch; Chicken fried steak w/gravy, baked beans, mixed vegetables, pudding, milk, rolls.
TUESDAY: Breakfast; Donuts, milk, juice.
Lunch; Lasagna, corn, fried squash, fruit, milk, garlic bread.
WEDNESDAY: Breakfast; Sausage, gravy, biscuits, milk, juice.
Lunch; Chalupas w/meat and beans, salad, jello w/fruit, milk.
THURSDAY: Breakfast; Pancakes, bacon, milk, juice.
Lunch; H.B. steak, potatoes, green beans, cake, milk, rolls.
Lunch; Malt-o-Meal, toast, milk, juice.
Lunch; Chili dogs, relish tray, French fries, milk, cookies.

Listen to . . .
KPDR-FM, 90.5
Wheeler, Texas

Vote Sat., May 7

L. & F. REPAIR
ZENITH T.V.'S R.C.A. T.V.'S
SATELLITE ANTENNA SYSTEMS
FRANK E. COATES, OWNER
P.O. BOX 220 WHEELER, TEXAS 79096
PHONE 806/826-3241 110 W. OKLA. ST.

"The Heat Pump Provides Good, Clean, Even Heat . . .

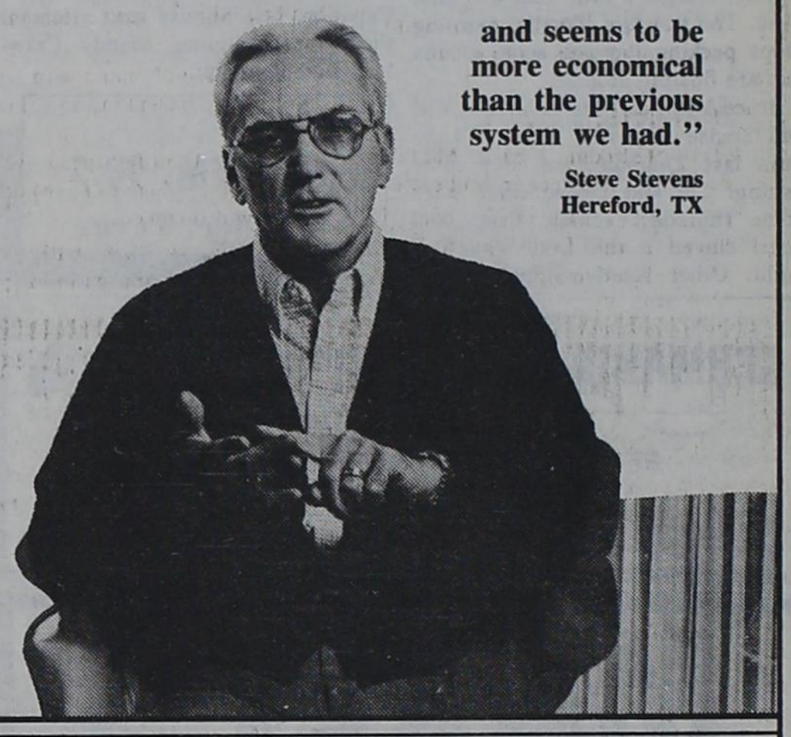

and seems to be more economical than the previous system we had."
Steve Stevens
Hereford, TX

Dual Fuel Heat Pump
People Who Own 'Em Love 'Em
See your nearest heat pump dealer.

I, **Mark Frankenbery,**
am asking for you support
and **Vote in the City Election**
Saturday, May 7.
I will do may best to keep you represented while in office.
Lets keep progressing to make
Wheeler a great little city to live in.
Mark Frankenbery
(Pol. Adv. Pd. for by Mark Frankenbery, Box 777, Wheeler, TX. 79096)

INVITES YOU TO

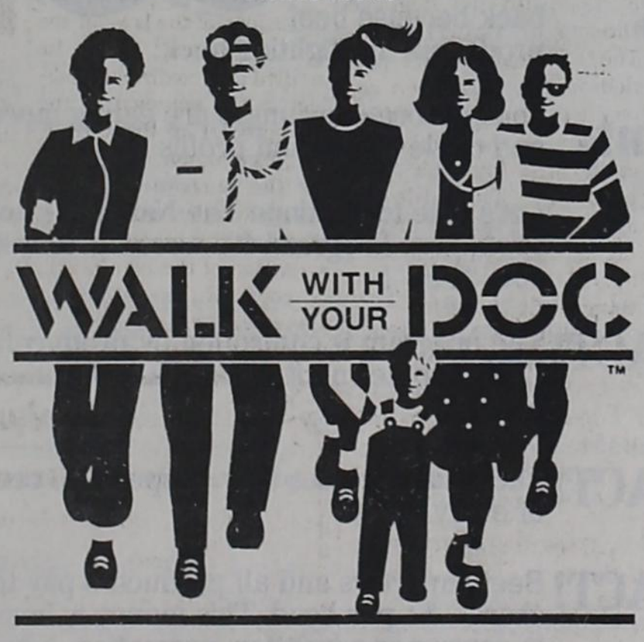

MAY 14, 1988
Bringing Doctors, Patients and Hospitals Together to Promote Better Health!
AN EVENT TO BENEFIT
American Diabetes Association.
SPONSORED BY
EQUAL NutraSweet · Feeling Fine · WYETH AYERST · Rockport

AUCTION

FARM EQUIPMENT
SATURDAY — MAY 14 - 11:00 A.M.

SELLERS: DAVID and MARYLE KELLN Who Have Put Their Land In CRP And Retired From Farming. Phone - 806-323-8169

LOCATION: From Perryton, TX - 26 mi. South on Hwy 83 Then 1/2 mi. South on Caliche Rd. From Canadian, TX - 17 mi. North on Hwy 83 Then 1/2 mi. South on Caliche Rd. From Booker, TX - 28 mi. South on Hwy 23 Then 3/10 mi. South on Hwy 83 Then 1/2 mi. South on Caliche Rd.

NOTE: THIS WILL BE A SHORT SALE — SO PLEASE BE ON TIME! THIS IS A WELL CARED FOR LINE OF EQUIPMENT!

TRUCKS — TRACTOR
1 1974 DODGE 600 2 Ton Grain Truck, 361 V8, 5sp/2sp, PS, AM, 18' Bed w/40" Sideboards, Twin Ram Hoist, 60 Gal. Saddle Tank, 9.00 x 20 Rubber, 20,000 Actual Miles.
1 1968 FORD 600 2 Ton Cattle Truck, 330 V8, 4 sp/2sp, AM, 20' Bed w/Stockracks, Twin Saddle Tanks, Spare Tire, Michelin Rubber.
1 1956 JOHN DEERE 420 Utility Tractor, Gas, WF, 3pt., PTO.

EQUIPMENT
1 25' FLEXKING KM Big Sweep Plow, Coulters, Folding Wing, RICHARDSON Pickers
1 25' RICHARDSON Big Sweep Plow, Coulters, Big Tongue, Folding Wing, RICHARDSON Pickers
1 20' KRAUSE Tandem Disc, Folding Wing, Dual Carriers
1 14' KRAUSE Offset Disc, CC
1 JOHN DEERE 15' Oneway, Levers
1 JOHN DEERE 17' 3pt Sweep Cultivator, Spring Shanks Mounted on 2-2-1/4" Tool Bars, GW
2 JOHN DEERE 8300 Disc Drills, 1610 D, 20" Wheels, Press Wheels, CC.
1 2 Drill Hitch
1 JOHN DEERE DR1610 Disc Drill, Galvanized Box, Press Wheels, Levers.
1 HESSTON Drag Type Swather, 10', PTO Driven.
1 MASSEY FERGUSON Model 12 Drag Type Square Baler, PTO Driven.
1 36' CRUSTBUSTER Springtooth Harrow, Dual Carriers, CC.
1 20' JOHN DEERE Drag Type Springtooth Harrow, Levers
1 INTERNATIONAL HARVESTER 4 Bottom Drag Type Moldboard Plow, Levers.
1 JOHN DEERE 3pt. 2 Disc Breaking Plow
1 7' CALDWELL 3pt. Blade, Swivel
1 3pt. Boom
1 8' x 28' DONAHUE Implement Trailer
2 13' 6 Bat Hume Reels
1 26' Grain Auger, Gas Engine, 2 Wheel Mounted.
2 4" Portable Grain Augers w/12 volt Motors, 1-13'—1-16'.
1 500 Gal. Fuel Tank, Skidded.
1 16' Utility Trailer, TA.

LIVESTOCK EQUIPMENT
2 16' Bulk Feeders, 4 Wheel Mounted w/Tongues
1 Round 12 Hole Hog Feeder
3 14' Cattle Guards
1 1,000 Gal. Water Hauling Tank, Skidded.
1 Set Oak Stock Racks for LNB Pickup

IRRIGATION
20 Jts. 4"x 30' Aluminum Flowline
6 Jts. 4"x 30' Aluminum Gated Pipe
24 Jts. 4"x 30' Aluminum Surface Sprinkler Pipe w/Sprinklers
4 Jts. 6"x 30' Aluminum Flowline
1 Lot of Damaged 4" Aluminum Pipe
1 Lot 4" L's, T's, & Plugs.

GRASS SEED — ANTIQUES NON CLASSIFIED
60 30 lb. Bags of Caucasian Bluestem Grass Seed
1 Antique Drag Type Hay Rake
1 Lot of Single Trees & Wagon Tongues
1 2 Horse Harness Set w/Collars Hames Lines, Bridles, (Complete)
2 Stock Saddles
1 Lot Hand Pumps
1 Saddle Tank
1 Lot Tractor Weights
1 Cut-off Saw
1 Power Saw
1 Lot Bailer Twine
1 Lot Chains
1 Lot Grease Guns
1 Lot Filters
1 Lot Blades & Tires for Big Sweeps
18.4 x 38 & 11.00 x 16 Tractor Tires, Pickup Tires and MORE

DENZEL TEVIS
AUCTION & REALTY
(806) 435-2768
P.O. Box 861
Perryton, TX 79070
Tx S-058-007498

Allison News

By Christine Gilmer

Psalms 91—1 & 2:

He that dwelleth in the secret place of the most high shall abide under the shadow of the Almighty.

I will say of the Lord, He is my refuge and my fortress; My God; in Him will I trust.

Robbie and SaRita Green of Binger, Oklahoma are the happy parents of a baby girl, born last Wednesday, April 27th. Her name, Carissa Lynn, weight 7 lbs. 8 ozs., she was 30 inches long. The happy grandparents are Forest and Janice Boydston and Mr. and Mrs. Foy Green, the great grandparents are Mr. and Mrs. Troy Green, Opal Boydston and Mrs. Shirley Helms.

Ronnie and Ruth Chadwick went to Amarillo last Monday morning for Ronnie to see the doctor for some tests. They spent the night with their son David and then saw the doctor on Tuesday and then came home. Everything was just fine with Ronnie, glad for good news for Ronnie.

The May weather is still pretty cool, and March winds still blow right on in to May. We got a little rain this past week. The sun this Monday morning keeps peeking through some clouds that are floating around.

Bruce and Pearl Harrison and Clif and Louise Boydston went to Lake Foss last Thursday and did some fishing. Clif and Louise came back home Thursday evening. Bruce and Pearl stayed a the Lake Thursday night. Other relatives joined them there on Friday where they had a fish fry dinner. They came back through Elk City and visited Inez Townsley.

Inez came Sunday afternoon to Bruce and Pearl's and attended church with them Sunday night and also spent the night with them.

Ralph and Gwen Fielding are the happy parents of a baby boy this Monday morning. Born Sunday evening May 1st, about eight fifteen at the Shamrock hospital. His name is Garren Dee, weighed 8 lbs. 8 ozs. and was 20½ inches long. Grandparents are Mr. and Mrs. Paul Fielding of Quail, Texas and Pastor and Mrs. F.R. Johnson of Allison.

Opal and Juanita Boydston went to Binger, Okla. last Saturday and visited Robbie and SaRita Green and their new baby girl Carrisa Lynn.

Last Sunday Opal and Juanita, Vance and Caroline Boydston and Kyle went to Pampa after church Sunday morning and eat dinner at the Western Sizzler's Steakhouse.

Peggy Chandler's last week visitor from Monday to Thursday was her sister Gertie Cornell from Wheeler. They had a real good time visiting and being together. Pete and Margaret Gilmer visited Peggy on Friday evening.

Last Saturday Peggy and Jennie Walker went to Wheeler and got Gertie. They went out to eat and also did some shopping.

Shorty and Helen Crawford went to Canadian last Sunday and attended their granddaughter Mandy Crawford's piano recital.

Andy and Julie Tayler of Cheyenne, Okla. have a baby boy born Sunday, May 1st, at Elk City. He weighed 10 lbs. 8 ozs. and 21 inches long. I don't have a name yet. Will try to get that later. He has three big brothers, Clint, Cade and Cole.

(Thought for the day: Maturity is when growth stops at the top and begins in the middle.)

Bill and Kay Donaldson took Bill's mother Edith to Elk City for dinner after church for an early Mother's Day dinner. They ate at the Sirloin Stockade.

Sunday, April 24th, Red and Anna Dukes went to Edmond, Okla. and visited Jim and Cindy Starnes and Whitney. They spent two nights and one day there and attended grandparents day at the school with Whitney and ate lunch at the school with her. Red and Anna left there Tuesday and went to Pryor, Okla. where Anna saw her doctor and from there they came home.

Red, Anna and Bob and Peggy Dukes, Monte and Glenda went to Elk City one day last week and ate supper at Wendy's and attended a gospel meeting at the Church of Christ there last night.

Last Saturday Red and Anna and Clyde and Minnie Bell Vinson went to Pampa to a Church of Christ meeting.

On Sunday Red and Anna went to Dill City, Oklahoma and ate lunch at the church with the church folks there and they also had a singing in the afternoon. Nelda Dukes was also at Dill City Sunday for the service's there.

The Ladies Retreat at the Baptist Church was well attended last Friday evening and Saturday morning. They reported a good time. The speaker for the Retreat was Susan Chrisman from Oklahoma City, her husband Jerry and two children spent the night Friday night with Mike Dyer and children. The ladies spent the night at the Baptist Fellowship hall.

Red and Anna Dukes went to the ballgame here at Allison last Saturday afternoon to watch their grandhchildren Monte and Glenda play basketball.

Ruben and Edna May, Doris Newsom and Edith Donaldson attended a revival meeting at the Baptist Church at Reydon, Okla. last Friday night.

Ruby McCoy, from Brian, Texas came last Saturday to visit awhile with George and Avis Parker.

Last Monday the April 25th. Bonita Hamon from Wheeler, Kenneth Ray Hamon from Pampa and Mr. and Mrs. Grey Benson from Shamrock and Mr. and Mrs. Kenneth James Daughtry and baby daughter from Shamrock were all at George and Avis home to attend Claude Parker's funeral.

Gary and Linda Hall, Kevin and Kim was Sunday dinner guest in the home of Monroe and Nadine Reynolds.

I believe if I remember right there is three new baby arrivals in this weeks news.

(Marginal Note: A county mile is the distance between an empty gas tank and the nearest service station:

Tanner McWhorter is spending this Monday with his great Grannie Wilma Gilmer, sounds like a lot of fun.

Listen to . . .
KPDR-FM, 90.5
Wheeler, Texas

GERMANIA FARM MUTUAL
Aid Association
REASONABLE, SOUND PROTECTION
for your home and other property,
Rita Pearson: 375-2379
E. A. Zybach: 375-2528
Office: 845-1002

MAXEY'S
STEAKHOUSE
SUNDAY BUFFET
Salad Bar
Roast Beef Au Jus
Chicken in Dressing
w/Giblet Gravy
Whipped Potatoes
Green Beans
Corn
Cranberry Sauce
Hot Rolls
Coffee/Iced Tea
Dessert—Strawberry Shortcake
Sun.—Noon Buffet (Only) 11:30-1:30
Thursday Nights
• • •
All the Fresh Water
Catfish & Shrimp
you can eat.
Served with onion rings, French fries, hush puppies and cole slaw.
• Closed Monday •
Phone: 826-3441
1 Mile South of Wheeler on U.S. 83

"Being a Woman, I Appreciate That Dust-Free Aspect . . .
of the Heat Pump. It's one of the things I've really enjoyed about it."
Sue Pearson
Amarillo, TX

Dual Fuel
Heat Pump
People Who Own 'Em Love 'Em
See your nearest heat pump dealer.

To the Editor
The Wheeler Times

To the Editor:

With all the talks about the Beef Checkoff, it's time to set some facts straight--especially since every beef producer will have an opportunity to vote on the future of the Checkoff on Tuesday, May 10th.

FACT: the Checkoff is run by producers themselves. We have our own Beef Board, and we make all our own decisions on how our investment is spent.

FACT: the Checkoff does a lot more than advertising. More than 100 Checkoff programs include research ($4 million this year) into areas such as cholesterol and beef as a source of iron, point-of-purchase promotion, educational programs for doctors and health care professionals, and consumer education that is helping change the way people think about beef.

FACT: the Checkoff is working. Surveys have documented that more Americans think beef is an important part of a healthy diet, and they've also shown that "light" users of beef are buying our product more often.

The fact is that if you stand still, the world will pass you by. Our competition--whether other meats or vegetarian choices--is out there. We need the Beef Checkoff as a stable source of funding to make sure that our product can meet the competition at the marketplace.

The bottom line is that the Checkoff can help us make greater profits--in a more stable environment. For example, if the value of the $500 calf you sold last fall increases by $50--and if the Checkoff is responsible for even 10 percent of that increase--you get back $5 for each dollar you invest. That's what the Checkoff is all about.

Please vote on May 10th, and vote "yes" for the future of the Beef Checkoff.

Sincerely,
Wheeler County Cattle Raisers

Gageby Items

P.T.A. Heart Program

Jo Beth Bates, and first 4 grades did a great job showing how to have healthy hearts with words, songs and exercises, jumping rope, etc. They had fun and we did too. Ones involved were Reagan Meadows, Allison and Amanda Johnson, Jennifer Baker, Jennifer Maddox, Ty Woods, Clay Zybach, Ja'Nae Goad, Kerry Hickman, Mandy Ratliff, April Purcell, April Finsterwald, Amanda Shields, Karla and Shellie Murray, Dana Trimble, Jodie and Londa Crownover, Catrina and Sam Wash, Bobby Blackburn, Travis, Rhonda and Brooke Stevens, Ty Ferguson, Tera Hefley, Jimmy Bennett, Tracy Harwell, Brandi and Susie Luttrell.

Aaron and Claudetta Laverty and Caaron went to Pampa Saturday and visited Aaron's mom, Mrs. Beldie Laverty and went to the Life of Christ Pageant at M.K. Brown Auditorium.

Bea Ogle's parents, Loy and Norma West spent several days with the Ogle family. They drove in from Atlanta, Georgia. Good to see them.

HOMEMAKING STUDENTS AT PTA

You should have all been to P.T.A. Thursday night to see the groovy garments modeled in an informal way by the Briscoe homemaking boys and girls. Nikki Scott modeled a pink and white striped T-shirt, knit skirt and blouse she had made; Tonya Blackburn, a blue and white polka dot skirt with a white blouse. Frances Hickman, a gray and pink denim skirt with a pink shirt, Lori Purcell, Sherry Parker, Melody Ratliff and Mandy Ferguson modeled T-Shirt dresses with pretty colored T shirts sewed to coordinating sashed low-riding printed skirts; Amy Van Vranken and Tressa Perry modeled bright colored jams and co-ordinating T-shirts. Gary Blackburn and Rusty Ferguson modeled Jams they had made, matched to T-shirts. Several of the boys went to the fights at Canadian so weren't there to model. Billy Harden was announcing the fights so Nikki modeled his pants and shirt he had made. Sherry also made a T-shirt dress for her baby, Laticia. Pretty red and white. All garments were well-fitted and appropriate and attractive. Later they took the grades 1 through 4 for food and fun.

BROWNIES

Jada Murray's Brownie troop had a cookout, dance and sleep-out Friday night at Jada's. Jada would like to thank each and everyone of the parents for making the dance and sleep over a great success. They went on a scavenger hunt. Butch Murray cooked the hot dogs for the group and helped Mike Johnson set up the tents. The dance was from 6 to 9 o'clock and then they roasted marshmallows. They took toilet paper and decorated a few cars in town. After midnight they all got cold and went into the house. Saturday morning after breakfast the Brownie's cleaned up camp and went back and picked up all the paper they had decorated cars with. Brownies there were Amanda Johnson, Amanda Sheilds, Mandy Ratliff, Karla Murray, Dana Trimble, Brandi Luttrell, Shelly Murray, Rhonda and Brooke Stevens, Susie Luttrell, Allie Johnson, Jennifer Baker, Tera Hefley, Jamie Trimble, Shellie Hunt, and Tonya Blackburn, Mary Blackburn was a great helper. Guests were Lee Scales, Shannon W. Jace Baker, Travis Stevens, Virginia Aycock, Shawn Hunt, Joe Bob Kinnaman.

WHEELER PLUMBING
Highway 83 North
New Construction
Remodel
Repair
Sewer Service
Phone: 826-5907
FREE ESTIMATES
MAX McQUEEN
P.O. Box 754 — Wheeler, Texas

FREE ESTIMATES
24 HR. WRECKER SERVICE
McCAIN'S AUTO BODY
117 W. OKLAHOMA BOX 65 WHEELER, TX 79096
PH. 806/826-3433
INSURANCE CLAIMS
OWNER: BOB McCAIN

If you or a member of your family has diabetes and takes insulin...
discover freedom from needles with Medi-Jector® EZ
Needle-free insulin delivery system
no needles, more comfort, economical
Discover what 15 thousand diabetics have discovered; the benefits of insulin delivery with modern Medi-Jector® needle-free technology. Medi-Jector delivers insulin via a tiny stream, one-third the size of the thinnest needles. They feel nothing but the tiny stream of insulin. The Medi-Jector is classified as durable medical equipment, and is 80% to 100% covered by many insurance plans. Discover a life without needles. Our trained staff will be happy to provide you with full details and a demonstration. Call or stop by.
Authorized distributor for Derata Corporation—Medi-Jector®
NORTHCREST PHARMACY
See Jim Baker, R.Ph.
24 Hr. Prescription Service
916 N. Crest Rd. 669-1035
Pampa, TX.

Court Records

From Page 2

J.M. Lindsey Survey

STIP OF INT—George M. Young et al to H. R. Stasney & Sons et al 1-22-88 Sec 23 Blk L J.M. Lindsey Survey

DISTRICT CLERK'S FILINGS

#8987—Melvin May vs Texas Employment Commission & First State Bank of Mobeetie, 4-22-88, Unemployment Benefits

BEEF PROMOTION!
LET'S KEEP IT GOING!
VOTE YES May 10 at your county extension office
Beef is coming back because beef producers are fighting back!
Today, more consumers are eating more beef and cattle prices and profits are up.
Let's vote to continue The National Beef Promotion Program. It's working! May 10, vote "YES"!
FACT! The program is controlled by producers. Cattlepeople run it. It's *not* a government program.
FACT! Each state decides how to spend 50 cents of every dollar.
FACT! Beef importers and all producers pay their share—$1 per head. This money is invested in consumer education, promotion, advertising and research.
FACT! Only 5% is allowed for administrative costs. 95% of every dollar is spent on the program itself.
NATIONAL BEEF PROMOTION IS GREAT!
VOTE YES IN '88
Ad Supported By:
Texas Farm Bureau
Livestock Marketing Association
Texas Cattle Feeders Association
Texas & Southwestern Cattle Raisers Association
Texas Purebred Cattle Alliance
Independent Cattleman's Association
Texas Cattle Women
The Dairy Industry

Briscoe News

By Vetola Parker

Tuesday morning, 26 windy. The wind blew like a gale last night.

Well Claude Parker's funeral was at 3:00 p.m. at the Methodist church house in Allison Monday. They served dinner Sunday and supper Sunday night, dinner Monday and supper Monday night. Everything was real nice, a lot of delicious food. Many thanks to the ladies and men for all the kind deeds they did for us. Claude will be missed. Claude was buried up here at Zybach Cemetery.

Snow in Coal Creek Canyon, Colo. Friday 22nd April.

Jimmy Joe Ault flew in Monday from Calif, but got here after the funeral. He could not get a flight out sooner. I am glad he got here for Mable. He still live in Calif.

I did not think any of my boys could get off for Claude's funeral, just Zetha, but 4 got to come. I was glad hope they still have a job. The bosses have a line just waiting to get your job, and a uncle don't mean anything, not close kin enough to let you off.

Colie had a bad tooth ache Monday.

27th April Gene Daugherty birthday, let it slip up on me.

Jimmy Joe visited us Thursday morn, our fire was getting the room to hot, Colie turned it out after Jimmy Joe got here, we did not know it Jimmy was freezing. He got up set on top of our heater then. I did not realize he was so cold. To come here from Calif. to here quite a change. He looked real good, health wise and all.

Friday I woke this morning, raining down, we are wet this mroning. No water standing any where, yet.

Mary Ann said all of Mable's children were there Monday night at her home that helps out, I know.

Pat Childress mother and dad came picked Amanda up Friday Mr. and Mrs. Grady Brown at Sayre, Ok. Pat is going down this afternoon and spend the rest of the weekend, her sister is in from New Mexico, Wayne is out on the truck.

Mary Hudson attended the Funeral of Claude Parker Monday. Ray and Pat Hudson ate dinner Wednesday with Mary. She vistied Mae Welch Thursday.

Lois Hudson went on a trip with Sharon and one her boys and a girl friend of Sharon.

Doc and Iolene Wilhelm have been sick with colds, Doc said he was better today Saturday.

We are cloudy damp and cool this Saturday 30th.

April 30, Ted birthday 45 years old, W.O.W. seems no time he was a little boy.

Roy Waters took Willene to the Doctor Friday, she sounded good this morning. Dr. changed her medicine the changes sounded good to me.

Mable Parker is getting a gas well dug on her place, northeast of her house,, hope it come in a good one.

9 o'clock Sunday nite looks like rain, we
are in toronado watch.

After the ball game at Allison Saturday nite, Elbert and Ruby Zybach went over to see their great grand play Bob & Gena took them out to eat to Celebrate Elbert's birthday. His birthday is today Monday, tonight they have cake and ice cream at Curtis and Jane Ann to celebrate Curtis and Elbert's brithdays. So happy birthday to Elbert and Curtis.

Tuesday night May 3rd they are giving Lori Purcell a Birthday party.

Thursday, Royce and Deedy Zybach, Julia and new baby Sara Beth ate supper with R. L. and Rozena.

Deedy's mother took Julia home with her to Angel Fire.

Fern Young and Rozena Zybach attended the Ladies retreat at the Baptist Chruch in Allison Friday night and Saturday.

R. L. and Rozena Zybach, Joshua and April visited Virgil and Mae Helton after church Sunday.

Fat and Wanda Childress, Mary Jane and Jackie Dukes attended the Snake Festival at Mangum, Okla., Saturday.

Last Monday Fat and Wanda attended Fats Aunts Bonnie Johnson funeral in Pampa afteer the funeral Fat and Wanda met Richard and Helen Dyson, Kenneth and Brenda Childress, Bo and Martha Childress ate Sparlins cafe ate and visited.

Clyde Jr. and Mary Jane Dukes and girls and Addie Swift ate dinner Sunday with Fat and Wanda.

Talked to Mattie Jackson said her nephew Pat Helton girl Amy was getting married to a Hunt that is cousin to Melvin Hunt, they are going to live on Lott Ranch. Amy works at Care Center.

Mrs. Brooster's girl Sally is graduating from Goodwell, Ok. college.

Jimmy Joe Ault caught a bus to Amarillo, spent the night with Bill and Ray, then flew back to Calif.

Bud and Pat called Roy & Willene to see how they were doing.

It is cool and windy this Monday morning.

"PROGRESS FOR WHEELER"
Wanda Herd
CANDIDATE FOR
Mayor
Wheeler, Texas
Pd. Pol. Adv. by Wanda Herd, Box 647, Wheeler, Texas 79096

SNAPPER
ALL AMERICAN SPRING SAVINGS
CONSUMERS' NUMBER ONE CHOICE, NOW AT SPECIAL SAVINGS!

During SNAPPER's All American Spring Savings, owning a SNAPPER is easier than ever. Get a tremendous value on a SNAPPER Riding Mower — America's number one choice in rear engine riding mowers.

• FREE ATTACHMENT: Buy a Hi-Vac® Rider at regular retail price and get a Single Bag Catcher or Dump Cart FREE, or 50% off a Twin Bag Catcher or Bag-N-Wagon®.*

Hurry to your SNAPPER dealer to get all the details during SNAPPER's All American Spring Savings.

It's a snap with SNAPPER
A division of Fuqua Industries
Snap credit
AS LOW AS $85 PER MONTH

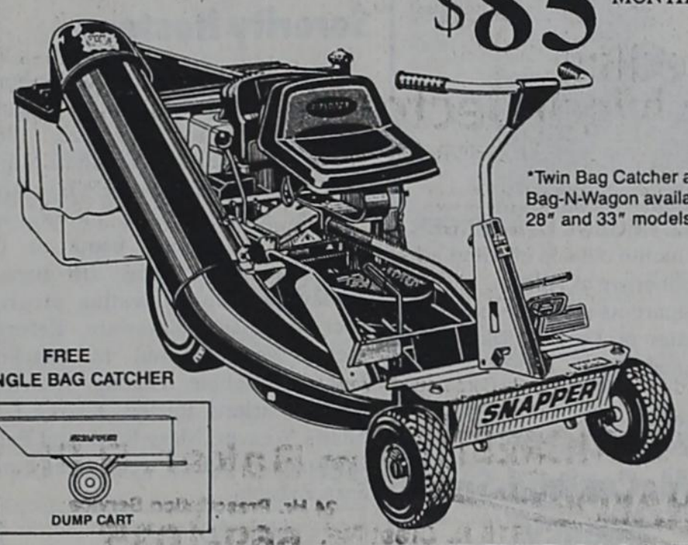

*Twin Bag Catcher and Bag-N-Wagon available on 28" and 33" models only.

FREE SINGLE BAG CATCHER
DUMP CART

NO DOWN PAYMENT AND LOW MONTHLY PAYMENTS WITH SNAP-CREDIT!
FRANKENBERY TEXACO
309 Alan Bean Blvd
Wheeler, Texas 806-826-5951

Coronado Hospital Walk With Your Doc

Many Pampa physicians will shed their work-day clothes and join their patients on Saturday, May 14 to demonstrate the benefits of walking for physical fitness. They represent a group of doctors who will lead a fitness walk called WALK WITH YOUR DOC that is scheduled in more than 100 communities nationwide. Contributions raised from the event will benefit the American Diabetes Association.

Coronado Hospital was selected to conduct WALK WITH YOUR DOC in the eastern Panhandle. "We're really excited about giving the people in the area the chance to test their level of fitness, and to help them learn to start a walking fitness program safely," Norman Knox, administrator of the hospital said.

Before WALK WITH YOUR DOC begins, local doctors will demonstrate proper stretching tecnhiques. Participants will also have the opportunity to take the Rockport Fitness Test, a test designed by a team of exercise physiologists from the University of Massachusetts Medical School, to determine an individual's level of cardiovascular fitness.

WALK WITH YOUR DOC was created by Dr. Art Ulene, the TODAY Show's family physician and chairman of Feeling Fine Programs, to bring doctors, patients, and hospital together to promote better health. WALK WITH YOUR DOC is the first of many programs designed by Dr. Ulene to educate the public about issues that affect their health. The national sponsors for WALK WITH YOUR DOC include the American medical Association, Wyeth-Ayerst Laboratories, The NutraSweet Company, The Rockport Company and Feeling Fine Programs.

The suggested donation to the Diabetes is $5 per family. For more information, contact Linda Haynes at 665-3721.

Wheeler Senior Citizens May Meeting

The Wheeler Senior Citizens met on Monday for their regular covered dish dinner and business night, with 23 members and one guest present, who was Mr. Dick DeArment.

Members present were Eli and Helen Sabbe, President, Claudy and Ina Mae Brotherton, Leon and Vea Fillingim, Jack and Doris Hays, Roy and Lois Meadows, Lawrence Lancaster, Eupha Mae Sorensen, Elva Wood, Jewell Holloman, Fannie Mae Bradstreet, Opal Davidson, Hestell Killingsworth, Edith Sims, Mary Finsterwald, Iona Mae, Nellie Horton, Oleta Jones, and Evelyn Meek.

After the delicious meal and fellowship the program was presented by Mr. DeArment. He showed slides and told the histories of many beautiful trees of our land.

The beautiful American chestnut in Penn. where he was brought up and then ended with the terrible fungus that almost wiped out the Chestnut trees.

Pictures of other beautiful trees and their history. The White Oak trees and the England Spruce of Colo. and many others.

He showed a slide of the huge Cottonwood tree near Canadian. The oldest in our land today. Thank you Dick, come again sometime.

After the interesting program games of 88 and dominoes were played and enjoyed by all.

We invite all Senior Citizens 55 years and older to come and meet with us.

Let's make Wheeler a town where Senior Citizens know each other, and have fellowship together and a wonderful place to retire.

WHEELER ISD MENU
May 9-13

MONDAY: Breakfast; Juice, biscuits, sausage, milk.
Lunch; Mexican pile-on, salad, rice, cheese, chips, milk/tea, no bake cookies.
TUESDAY: Breakfast; Juice, cereal, toast, milk.
Lunch; Hamburgers, French fries, lettuce, tomato, cheese, pickles, milk/tea, applesauce cake.
WEDNESDAY: Breakfast; Juice, cinnamon rolls, milk.
Lunch; Hot dogs, French fries, pork & beans, milk/tea, brownies.
THURSDAY: Breakfast; Juice, French toast, sausage, milk.
Lunch; Tuna or cheese sandwiches, salad, milk/tea, sugar cookies.
FRIDAY: Breakfast; Juice, cereal, toast, milk.
Lunch; Pizza, salad, blackeyed peas, milk/tea, choc. chip cookies.
Menu subject to change.

MOBEETIE SCHOOL MENU
May 9-13

MONDAY: Breakfast; Hot biscuits, sausage, bacon, w/gravy, jelly, butter, juice, milk.
Lunch; Crispie fish w/tartar sauce, macaroni & cheese, green beans, peaches, hot rolls w/butter, milk, tea.
TUESDAY: Breakfast; Buttered toast, jelly, individual cereal, juice, milk.
Lunch; Steak, corn-on-the-cob, blackeyed peas, apple crisp, hot rolls w/butter, milk, tea.
WEDNESDAY: Breakfast; Cowboy bread, buttered oats, fruit, juice, milk.
Lunch; Pork patties w/gravy, ranch beans, mashed potatoes, chocolate cake, hot rolls w/butter, milk, tea.
THURSDAY: Breakfast; Hot biscuits, scrambled eggs, jelly, butter, juice, milk.
Lunch; Mexican pile-on, buttered corn, pea salad, apple sauce, hot rolls w/butter, milk, tea.
FRIDAY: Breakfast; Waffles, syrup, butter, bacon, juice, milk.
Lunch; Poorboy sandwiches, French fries w/catsup, lettuce, tomatoes, pickles, onions, brownies, milk, tea.

Briscoe School News

By SH

Here we are beginning a new week and a new month. The children have already started their count down for May. Nineteen days left, be sure you don't count week-ends!

Last week-end the K-3rd grade played basketball at Allison. The Briscoe boys won first after going into overtime, six times. The little girls won 2nd and 3rd place. They all played a hard game, congratulations to all of you, and your coaches.

Boys Team: Keith Ratliff, T.J. Trimble, Ty VanVranken, Jimmy Bennett, Sam Wash, Ty Wood, Clay Zybach, Jace Baker, Joshua Hector, Travis Stevens.

Girl's Team; Terri Crownover, Jennifer Baker, Ja'Nae Goad, Allison Johnson, Susie Luttrell, Jennifer Maddox, Reagan Meadows, Brooke Stevens, Londa Crownover, Tera Hefley, Amanda Johnson, Shelly Murray, Amanda Shields, Rhonda Stevens, Karla Murray, April Purcell, Mandy Ratliff, Dana Trimble, Catrina Wash.

Wednesday, May 4th, Mr. Bennett will be taking the 7th and 8th grade classes to the Discovery Center and Museum in Amarillo. Have a great time!!

Saturday night May 7th, the Briscoe FFA will be having their yearly banquet. This is a time to look back at all the things they have done over the year, have a few laughs and to thank all the people in the community who have given their support and time to the FFA. Their theme this year is Spring Time.

Don't forget this Sunday is Mother's Day. Let her know in your own special way that she's the greatest in your books.

Listen to . . .
KPDR-FM, 90.5
Wheeler, Texas

PECOS SIX-SHOOTERS!

(1) Full-grain, water-repellent leather.
(2) Rugged, sewn-welt construction.
(3) Cushion-soft, foot-forming insole.
(4) Steel shank foot support.
(5) Oil/slip resistant sole and heel.
...and...
(6) Red Wing fit!

AAA	AA	A	B	C	D	E	EE	EEE
10-14	9-15	8-15	7-16	7-14	4½-16	6-15	6-14	7-14

1155
Andie's
RED WING SHOES®
MADE IN U.S.A.

WELCOME TO
FIRST UNITED METHODIST CHURCH
8TH AT MAIN · P. O. BOX 89
WHEELER, TEXAS 79096
Church (806) 826-3114 · Parsonage (806) 826-3079
Michael Struve, Pastor
Sunday School 9:45 a.m.
Morning Worship 11:00 a.m.
Evening Worship 6:00 p.m.

JENNINGS PLUMBING & ELECTRIC SERVICE
Owner: Larry Jennings
" A flush is better than a full house."
Roto-Rooter Service—Repairs—Remodeling
Phone: 806/826-3153
1110 South Main St.
12 Years Experience
Reasonable Rates
P.O. Box 423
Wheeler, Tx. 79096

NOW ACCEPTING APPOINTMENTS . . .
Don C. McLarey, M.D.
Certified by the American Board of Otolaryngology
Ear, Nose & Throat
Head and Neck Surgery
Facial Plastic Surgery
ALLERGY
Out-of-Pampa patients may call 1-800/338-8651 for appointments
Coronado Medical Building
100 W. 30th Suite 101
Pampa, Texas

exposito college of hair design
613 N. Hobart Pampa, TX.
665-2319
Enroll Now
For June Class

Financial aid available
Low Tuition-Excellent Education
Contact: Monte McBride

To The Voters in
WHEELER
I.S.D.

I would appreciate your vote May 7th, 1988, for place five in the Wheeler Independent School District board election. I believe I am ready to serve in this capacity for the following reasons:

A. I am a lifelong resident of Wheeler, graduate of Wheeler schools and have a sincere interest in the quality of education for our students and also for our school's well-being.

B. I have ten years experience in school district auditing and a sound understanding of school law and the problems facing small school districts.

C. Since graduation from college in 1972, I have been a businessman in Wheeler. With this experience, I can bring a businessman's approach to the decision making process of the school board.

Some goals and objectives that I plan to work for:

A. A long-range policy as to the general up-keep and maintenance of our school plant and equipment.

B. An openness between the school administration and teachers, school staff and the taxpayers. I will welcome suggestions, complaints and ideas from anyone as to the betterment of our school district.

C. Careful consideration will be given to every tax dollar spent, to maximize the benefits received.

I am truly interested in the continued success of Wheeler Independent School District and would welcome your vote May 7th.

(Pol. Adv. Pd. for by Richard Wallace, Box 208, Wheeler, TX. 79096)

Richard Wallace

Funeral Services Held For W. W. (Bill) Hughes

W.W. (Bill) Hughes, 90, a resident of Kellerville for over 15 years died at 4:10 p.m. Friday, April 8th at Cogdell Memorial Hospital, Snyder, Texas, after a brief illness. Services were at 2 p.m. Monday at the Carmichael Whatley Colonial Chapel with the Rev. Jim Wingert Methodist minister, officiating, assisted by the Rev. Jim Low, pastor of the Interdenomital Church of Muleshoe, Texas. Graveside Rites were conducted courtesy of Pampa Masonic Lodge #966 AF&AM, where he was a 32nd degree Mason with a life-time membership. Burial was in Fairview Cemetery, Pampa, Texas, directed by Carmichael Whatley Funeral Home.

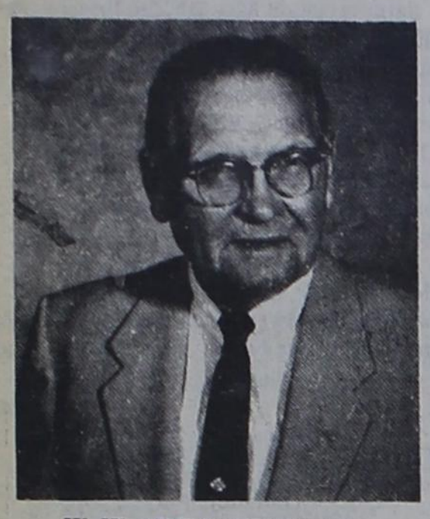

W. W. "BILL" HUGHES

Born Nov. 14, 1897 on the McNeese Ranch between Hubbard and Malone, Texas. He was the son of the late Walter Leander (Lee) and Ora Eudonia Darden Hughes, he was raised in and around the towns of Munger, Malone, Hubbard, Coolidge, Techuacana, and Mexia, Texas, in Limestone and McLennan Counties.

He attended Meridian, Texas and also Westminster College in Tehuacana, Texas. After graduation he went to Peacock Military Academy in San Antonio, TX. Graduating from there on May 9, 1919. He traveled to Smackover, Ark. to work in the old fields of Burk Burnett. He married his first wife and mother of his three children Frankie Lee Graves on Nov. 14, 1925 (his birthday) lived there for a couple of years, he and his wife then moved on to Borger, Texas where two of his children were born, then moved to Skellytown, Texas. He went to work for Skelly Oil Co. in March 1929. He was transferred to Kellerville, Texas in June of 1943. He was promoted to District Production Foreman. Divorced from Frankie Lee on Sept. 5, 1945, as a young man, he single handedly and unaided raised a fine family of three children.

He was a member of the First United Methodist Church and the Men's Fellowship Sunday School Class. He was a charter member of Snackover Chapter #142 R.A.M. in 1932, he belonged to the Lions Club, the Top O' Texas Knife and Fork Club, Rotary Club, the Boy Scouts of America, the Order of The Eastern Star, Grand Cross of Color, Independent Order of Odd Fellows, Shrine Association, O.E.S. Home and Hospital Auxiliary, Khiva Temple, West Texas Past Matrons & Past Patrons Association, Silva Mind Control, a member of the Kellerville P.T.A., he was on the Kellerville School Board, and most importantly in his life he became a Mason in Aug. 1924 at Mt. Moriah Lodge #18 Lisbon, Ark.

In addition to his very active social life, he was very interested in his health, he was an avid walker, hiker, and jogger. He walked and jogged in the Annual Oil Town 9.3 mile Minithon in 1977 at the age of 80. He has climbed to the summit of Pikes Peak in Colo. several times, continuing to exercise daily even on his death bed.

He retired from Skelly Oil Co. in Dec. 1962. He married his childhood sweetheart on June 2, 1971 in Pampa, Texas. They returned to Mexia, Texas where they established their home until Jan. 14, 1987 when he entered the Nursing Home.

He was a noted book-lover, and a dear, dear man. There is no way to describe how gentle and sweet he was with people. He was so generous, courteous, and very unselfish in sharing with anyone in need. He will be long remembered and very muchly missed.

He was preceded in death by an infant daughter, his first wife, Frankie Lee, three brothers, Ollie Aaron Hughes, Walter Lee Hughes, Joe Turner Hughes, and one half brother Walter Preston Hughes.

He is survived by his second wife, Madge Hughes of Mexia, Texas, two daughters, Lota May Hughes, of Tallahassee, Fl. and Barbara Jean Wood of Snyder, Texas, a son Billie Pete Hughes of Pampa, Texas, a brother James Darden Hughes of Muleshoe, Texas, a sister, Ora Pearl Brady of Eugene, Ore., eight grandchildren, and 12 great grandchildren.

Pallbearers were: Darwin Allen, Billy Priddy, Pat Fangman, Noe Hernandez, and grandsons Russell Hughes and Kenneth Wood, Jr.

MARK GILL
would appreciate your vote and support in the Wheeler I.S.D. Trustees Election.
(Pol. Adv. Pd. for by Mark Gill, Box 542, Wheeler, TX. 79096)

PIANO SALE
Over 50 New and Used Pianos and /or Organs, starting at $250.
New Console, Pianos starting at $1995.00
all with 9.9% A.P.R. Financing
We trade for any Piano.
PIANO WORLD
Phone 665-1954
2115 N. Hobart Pampa, Texas

From Tee To Green
We would like to wish the Wheeler Girls Golf Team the Best of Luck at State!
BRING HOME THE GOLD!
Larry, Bobby and Mona Jennings

Andie's Wants to say
Thank You!
For making our grand opening such a huge success. Your patronage and kind deeds and words have been more than we could have even dreamed. We look forward to a long relationship with you and hope we can fulfill your needs and be of service when it comes to ... Appropriate Apparel.

MEN, We Apologize
Andie's wants you to know that you have not been forgotten. We have the following lines of Men's clothing ordered which should be arriving soon.

- Arrow
- Dakota
- Haggar
- Jontzen
- Jordache
- Munsing Wear
- Sansabelt
- Stetson
- Walls
- Woolrich

We encourage you to come and register for our mailing lists so we can let you know when we receive things we think you'll be interested in.

Homemakers Club Spring Luncheon

Fifty three attended the annual Wheeler County Extension Homemaker Spring luncheon, held Saturday, April 16, in the Allison School Cafeteria.

Special recognition was given to the Wheeler County Extension Homemaker of the Year for 1987. Faye Martin, Extension Homemaker Council Chairman, presented this award to Valetta Frankenbery of the Wheeler Extension Homemaker Club. Nominations were submitted from each of the six Wheeler County Clubs. Clubs and their nominees were as follows: Allison, Sheryl Lane; Briscoe, Pat Hudson; Briscoe Young Homemakers, Mary Nell Finsterwald; Seamar, Becky Brown; Shamrock Evening, Cara Killingsworth; and Wheeler, Valetta Frankenbery.

the Allison Extension Homemaker Club hosted the event. Program participants and their presentations included Wanda Walker and Vivian Wallace, "Hugs"; Melody Walker, "Zebra Dun"; and Melissa Walker, "Sick". Keynote speaker for the luncheon was Clata Hoobler of Canadian with a book review of **Daze of Our Lives** by Jean Burchett.

A number of door prizes, consisting of silk flower arrangements, potted plants, handmade collars, towel hangers and homemade cakes were donated by the Allison club members.

Those attending the spring luncheon are as follows: Essie Finsterwald, LaJaune Alexander, Emma Rogers, Darenda Begert, Katie Finsterwald, Judy Woollard, Bea Smotherman, Rosemary Dodd, Mary Margaret Dodd, Irene Zybach, Avis Parker, Ruby Zybach, Evelyn Meek, Jewel Holloman, Jean Pollock, Anne Beutler, Annette Meek, Kathy Zybach, Sue Giddens, Linda Daughtry, Nita Horton, Opal Daughtry, Jessie Tindall, Dee Dee Dewees, Dorothy Dewees, Faye Martin, Frances Martin and Ima Lee Beasley.

Also attending were Opal Beaty, Becky Brown, Mary Roberts, Margaret Howe, Marie Wright, Patricia Forrester, Janette Cathey, Valetta Frankenbery, Brenda Saucier, Wanda Davis, Vivian Wallace, Pearl Harrison, Sheryl Lane, Wanda Lane, Wanda Walker, Louise Boydston, Jenny Walker, Clata Hoobler, Grace Smith, Becky Gilmer, Jeanne Gilmer, Melissa Walker, Melody Walker, and Ann Boydston.

Wheeler County Extension Homemaker Clubs are open to all persons, regardless of socio-economic level, age, race, sex, color, handicap, religion, or national origin.

For more information you can contact Linda Daughtry, County Extension Agent-Home Economics, at Box 505, Wheeler, Texas 79096 or call 826-5243.

Dr. Jack L. Rose
OPTOMETRIST
121 Main St.—Shamrock
Phone: 256-3203
Tues.: 9-5 Fri.: 2-5

RUSSELL EUGENE LOHBERGER, is the 6 month old son of Alton and Ariel Lohberger of Allison.

Grandparents are Gene and Ruth Blackketter of Leedey, Okla. and Verne and Susie Lohberger of Allison.

For all your . . .
Insurance Needs, See
The McCasland-Smith Agency
117 W. Texas St.—Wheeler, Tex.
806/826-3573
*Auto *Home *Life *Health
*Commercial *Bonds

Brenda Hefley Sorority Hostess

Alpha Mu Alpha met in the home of Brenda Hefley for a regular business meeting April 25, 1988. Alpha mu Alpha and Xi Alpha Alpha Xi will celebrate Founder's Day April 30th at Maxey's. The sorority will have an ice cream booth at the Chamber auction May 7th Brenda Hefley gave an interesting program over depression glassware. Refreshments were enjoyed by Machille Henson, Debbie Haning, Marlene Miller, Carletta Burton, Karren Gill, Sharla Weaver, Mary Ford, and Betty Chapman. Visitors were Deedy and Sara Zybach.

Listen to . . .
KPDR-FM, 90.5
Wheeler, Texas

Johnson Honored With Bridal Shower

Mrs. Dave Johnson, formerly Becky Willingham of Allison, was honored with a bridal shower, Thursday afternoon, April 21, from 5:00-6:30 at the Kelton school cafetorium.

The serving table was covered with an ecru lace cloth with a soft blue underlay. An arrangement of blue and peach carnations accented with peach roses in a crystal bowl centered the table. The centerpiece was flanked by delicate peach candles in crystal candleholders. Cake was served from a silver tray and orange sherbert punch from a crystal punch bowl. A silver coffee service completed the table setting.

Approximately 25 guests were present with many lovely and useful gifts presented to the honoree.

Hostesses for the occasion were: Jenny Coffey, Agatha Johnson, Helen Singleton, Collene Alls, Rachel Moore, Diane Buckingham, Barbara Harris, Kim Ray, Ann Killingsworth, Betty Rives, Carolyn Buckingham, and Carol Bodine.

Participates In Adopt-a-Highway

Saturday, April 23 was the date set aside by the Texas Highway Dept. for all the organizations enrolled in the Adopt-a-Highway program to do the job they volunteered for.

The Thursday Review Club has adopted the two miles adjacent to the city limits west of town.

The members and volunteer helpers collected 57 bags of trash and had a good time doing it.

Those assisting in project were Sybil Nelson, Donna and Amy Walser, Betty Hennard, Louise Hogue, Jo Bedowitz, Glenda King, Evangeline Wills, Kay and Craig Neal, Andrea Sims and Gayla Maddox, Jeanette Judd, Trey Smith and Berniece Hall.

ALLISON ISD MENU
May 9-13

MONDAY: Lunch; Oven fried chicken, cheesy potatoes, mixed vegetables, hot rolls & butter, milk, ice cream.

TUESDAY: Lunch; Pinto beans, French fries, broccoli, fruit cobbler, corn bread & butter, milk.

WEDNESDAY: Lunch; Cheese burger mac, breaded squash, relish plate, hot roll & butter, milk, peanut butter brownie.

THURSDAY: Lunch; Sliced ham, French fries, blackeyed peas, hot biscuits & butter, milk, rice krispie cookie.

FRIDAY: Lunch; Frito pie, relish plate, fruit, milk.

The Shear Delight Boutique
[Located behind Flowers N' Things]
Discover '88 Hair Show in Tulsa, Oklahoma, one of the largest shows in the United States, was attended by **Melody Goad, Tina Lee, & Debbie Darnell**. Redkin, Matrix, Nucleic A, Rusk, Laumar, Clairol were some of the professional companies that were there. We appreciate your patronage; and we intend to keep up with the latest in perms, cuts, creative color and new styles.
MOTHER'S DAY SPECIALS
Hair Cut & Style for Mom: $10.00
Hair Cut for Mom's Kids: 5.00
"Sparkle" (Newest color technique) 25.00
Hot Wax hair removal: 5.00
Ear Piercing: 10.00
Senior Citizen Moms get 10% discount on perms & color.
SALE: JEWELRY (earrings and necklaces) ½ price! Limited number of Redkin gift packs for graduation gifts. Hair Raisers $4.00, Banana Clips $2.00. Prices good through **May 13th**
Call 826-3168 or Come by 412 S. Main

Check with us before you purchase your animal health needs.
JOHN F. MORGAN Residence (806) 935-5276
CALL COLLECT
HI-PRO A DIVISION OF FRIONA INDUSTRIES, INC.
ETTER, TEXAS
For Further Information, Call Toll-Free
1-800-552-5092
Cattlemen, It's time to start thinking about insect control for your livestock.
Consider the Terminator Insecticide Ear Tags and the Inhibitor Oral Larvicide Bolus

Lines from Linda

Linda Daughtry, CEA (Home Economics)

SALMONELLA IN EGGS A SAFETY ISSUE

Recent reports of salmonella in eggs are causing confusion for consumers, says a poultry marketing specialist with Texas A&M University's Agricultural Extension Service.

According to Dr. David Mellor, the Center for Disease Control (CDC) first reported a correlation between eggs and increased incidence of salmonella enteritidis in 1987. Concern about salmonella in eggs was voiced again at a New England Poultry Health Conference in late March.

What's new about the CDC report is that it points the finger at salmonella bacteria within the egg, not just on the shell, he said.

"Egg-washing has been shown to be effective in removing egg exteriors of salmonella enteritidis," explained Mellor. "Most eggs are clean, but are still run through machines which wash them with a detergent, sanitize them and then dry the eggs both for market appearance and as a safety measure."

When it comes to possible salmonella contamination inside eggs, the poultry specialist said the findings are still unclear.

"There have been no serious outbreaks of salmonella enteritidis since September 1987. Researchers at Cornell University tested eggs from producers providing 80% of the New York state supply and found no evidence of salmonella enteritidis," he remarked.

Mellor said that in innoculation studies conducted at Cornell last summer, chickens which received salmonella bacteria isolated from a human outbreak quickly spread the bacteria throughout their own system, but there was no evidence that it spread to egg interiors.

Although Mellor conducted similar innoculation studies with the same negative results in the 1960's, he said further research is needed.

"The poultry industry is supporting more testing, including some with different strains of salmonella and immuno-suppressed chickens. But as it stands now, the evidence is incomplete."

"We still don't know if salmonella enteritidis outbreaks can be attributed to eggs or food containing eggs," he emphasized.

Marilyn Haggard, a food safety expert and nutritionist, also with Texas A&M's Extension Service, said that the possibilities of contacting a food-borne illness from salmonella in eggs is remote.

"As with any food-borne illness, the very young, the elderly and people whose immune systems are compromised due to illness are most vunerable," Haggard noted.

"But none of this means people have to stop eating eggs. Both the CDC and the Egg Board recommend that eggs be thoroughly cooked," she said. "That means a hard yolk rather than soft-boil, or sunny-side up eggs."

She also advises taking the same precautions with eggs as other perishable foods; keep them refrigerated before preparation and don't let them sit out at room temperature for more than two hours, before or after cooking.

Xi Upsilon Eta Founder's Day Social

Xi Upsilon Eta Founder's Day Social was held at Maxey's Steakhouse on Friday, April 29th.

Kay Luttrell was named Woman of The Year. Marie Adams was named Pledge of The Year. Other members were given charms for perfect attendance, officers, and theme charms.

Members present were: Zodell Swift, Cathy and Melvin Hunt, Kay and Scott Luttrell, Debbie and Bob Kinnaman, Marie and Jimmy Adams, Carrie and Phillip Gaines, Jane and Clyde Dukes, Jane and Delbert Thomas, Jo Beth Bates, Kimberly and Jimmy Morgan, Melissa and Lon Kiker, Lou and Dan Trimble, and Teresa and Leonard Powledge. One member absent.

WHEELER LODGE 1099

Monday, May 9th
Past Master night.
FC Degree
50 year fin
Feed at 6:30
All Mason Welcome
J.M. Montgomery, Secretary

WORLD WAR III

We are getting dangerously close to World War 3, our days of freedom are gradually coming to an end. The 7th verse of Revelation chapter 13 is referring to the church and also America, England and the little nation of Israel where most of the descendants of the 12 tribes of Israel are, many are Christians and many are not but prophecy is for both groups. These three nations along with a few other nations that belong to the same group are going into captivity because of our sins which are many, to many to mention. This could and may happen before the end of this year and end some 3½ years later with the second coming of Christ. Better prepare for both events and beware of the inner faith groups that are participating in religious activities with the counterfeit Church of Revelation Chapter 17.

R.D. Mason, Wheeler, Tex.

SEVENTH GRADE: Rochelle Rives is shown here with her 1988 Wheeler Jr. Hi. Science Fair entry, What Is the Earth's Geological History?. Rochelle's project was on display last week at the school. In the order of their placing through sixth place were Joe Bedowitz, Jana Velasquez, Mattie Dunn, Heath Mitchell and Merinda Atwood.

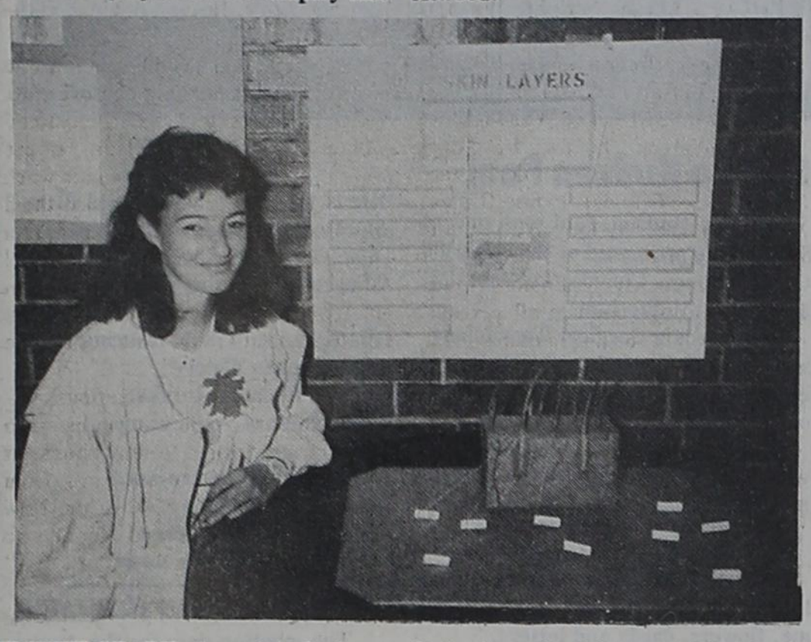

EIGHTH GRADE: A model of a layer of skin won Dedra Dorman first place honors in the Junior High Science Fair last week at Wheeler. Those placing 2nd through 6th were Stephanie Dollar, Jason Beers, Ike Finsterwald, DeeDee King and Jimmie Winter.

Wheeler Junior High Science Fair Held

The Wheeler Junior High Science Fair was held this past Tuesday, Wednesday, and Thursday.

Lori Morrison won Best of Show honors with her project, "Elements of Plant Growth."

There were approximately 100 entries in the fair.

The Eighth Grade Division was won by Dedra Dorman with her "Model of Skin Layers."

The Seventh Grade Division was won by Rochelle Rives project "What Is the Earth's Geological History?"

The judges for this years competition were Mr. Thomas Helton, Mr. Clayton Neal, and Mr. Bob Wills. Thanks, for a difficult job that was well done.

Sponsors for this years fair were Ronnie Karcher, Mike Newland, and Jan Newland.

The following is a list of the top six places in each division:

BEST OF SHOW: Lori Morrison.

6th GRADE:

1. Lori Morrison, Elements for Plant Growth. **2.** Julie Porter, How a Chick is formed. **3.** Shonda Atwood, Plant Dyer. **4.** Kristen Smith, How Light Behaves. **5.** Marcus Hardcastle, How We Taste. **6.** Casey Velasquez, How Plants Grow.

7th GRADE:

1. Rochelle Rives, What Is the Earth's Geological History? **2.** Joe Bedowitz, Gravity & Work on Earth & Moon. **3.** Jana Velasquez, Parts of and Growth of Plants. **4.** Mattie Dunn, The Human Eye. **5.** Heath Mitchell, Necessary Condition for the Occurance of Oil. **6.** Merinda Atwood, The Skin.

8th GRADE:

1. Dedra Dorman, Skin Layers. **2.** Stephanie Dollar, Rocks. **3.** Jason Beers, Differences between a Mature and Immature River. **4.** Ike Finsterwald, Land Features formed by Glaciers. **5.** Dee Dee King, The Amoeba. **6.** Jimmie Winters, Oil Produced and Stored.

Jordon, Kara Emmert Audition At Wellington

Jordon and Kara Emmert will each play ten-piece memorized programs at auditions in Wellington, Saturday, May 7. Sponsored by the National Guild of Piano Teachers, the auditions have been hailed as the largest piano playing event in the world. During April through August students all over the United States are awarded certificates and Medals in the event which was begun by Dr. Irl Allison at Hardin Simmons University in the 1930's. Part of each student's enrollment fee goes toward financing the prestigiious Van Cliburn International Competition held every four years in Ft. Worth.

Twenty-nine Karnes Piano Studio students from Childress, Wellington, Shamrock, and Wheeler will be judged by Patricia Kirk O'Shea of Lubbock. The students will be presented in an award recital Sunday at two o'clock in the Wellington Nazarene Church. The public is invited.

WHEELER COUNTY LIVESTOCK SHOW ASSOCIATION

Membership Meeting

By Joe Don King

The annual membership meeting of the Wheeler County Livestock Show Association is scheduled for Monday, May 9 at 7:30 p.m. in the District Courtroom in Wheeler.

The purpose of the meeting is to set the date and schedule for the 1989 County Stock Show, adopt rules, and elect directors for the expiring terms.

Proposed rule changes and dates for 1989 Wheeler County Junior Livestock Show were developed by the association directors in an earlier meeting.

Members of the board of directors whose terms are expiring are Champ Davis and Billy Buckingham of Kelton and Don Moore of Mobeetie.

To become a member of the Livestock Show Association and thus the eligible to participate and vote during the meeting, interested persons must complete a membership application and turn it, along with the $5.00 membership fee, to Don King, association secretary, prior to the start of the meeting on May 9. For membership applications or further information, contact Don King at the County Extension Office in Wheeler.

Shonda Miller Wins At U.I.L. Literary Meet

A high school student from Wheeler was a winner at the annual South Plains College University Interscholastic League Region 1-A Literary meet Friday, April 22, at SPC.

Shonda Miller was second alternate in accounting.

About 1,000 high school contestants and their sponsors from eight UIL districts, stretching from Texline in the northern Panhandle to near El Paso, were on hand for the competition.

Kindergarten

From Page 1

The State of Texas **requires** the following before your child can be enrolled this fall:

1. Birth certificate—certified copy, **NOT** hospital copy.

2. Immunization records verified by the physicians signature (MMR **after** first birthday; polio and DPT on correct schedule.)

PLEASE BRING YOUR CHILD's immunization record on the day of visitation so our school nurse can

PLEASE BRING YOUR CHILD'S IMMUNIZATION RECORD ON THE DAY OF VISITATION SO OUR SCHOOL NURSE CAN REVIEW THESE RECORDS AT THIS TIME.

Wheeler ISD will conduct an immunization clinic, **Thursday, May 12,** High School Auditorium, 9:00 a.m. until 11:00 a.m.

If you have a **certified copy [not a hospital copy]** of your child's birth certificate, bring it so that it may be duplicated. This will save time in the fall.

Please, if you have not done so already, get your child's social security number. It is a good possibility that it will be required for registration for the '88-'89 year.

5th SIX WEEKS HONOR ROLL

KELTON SCHOOL FIFTH SIX WEEK HONOR ROLL

1ST GRADE: B Honor Roll; Heath Allen, Justin Atkins, William Heinz, Korina Lopez.

2ND GRADE: B Honor Roll; Elissa Ray, Will Wheeler.

3RD GRADE: B Honor Roll; Jermy Lewis, Annette Lopez, Kristina Wilcox.

4TH GRADE: B Honor Roll; Misty Jones, Doug Atkins.

5TH GRADE: A Honor Roll; J.W. Ray.

B Honor Roll; Brandon Lewis.

6TH GRADE: B Honor Roll; Jason Hink, Nicky Johnson.

7TH GRADE: B Honor Roll; Gary Bryant, Julie Davidson, John Jones, Misty Lewis, Isabel Lopez, Kristi Wheeler.

8TH GRADE: A Honor Roll; Kelee Clemens, Heather Honeycutt, Julie Macmillan.

9TH GRADE: B Honor Roll; Bobby Buckingham, Susan Davidson, Noel Johnson, Lori Ray.

11TH GRADE: B Honor Roll; Brett Buckingham, Chad Caddel.

12TH GRADE: A Honor Roll; Melinda Davidson, Leslie Johnson, Charlene Jones, Julie Moore.

B Honor Roll; Perry Alves.

WHEELER HIGH SCHOOL HONOR ROLL

GRADE 12: All A's; Chris Bedowtiz, Dawn Boedeker, Mindy Hardcastle, Shonda Miller, Kelli Sabbe.

All A's and B's; Kathryn Adams, Grayson Benson, DeAnn Collins, Tom Cook, Lee McCasland, Julie Morgan, Mandy Smith, Hermy Zepeda.

GRADE 11th; All A's; Chad Bentley.

All A's and B's; DeDee Aderholt, Cory Cornett, Teri Ford, Tammy Gallagher, Tommy Velasquez.

GRADE 10TH: All A's and B's; Mitchie Loyd, Lindsey McCasland, Rhonda Miller, Tammy Helton, Jason Sheets.

GRADE 9TH: All A's; Bobbie Kuehler, Jennifer Walker.

All A's and B's; Brandon Childress, Annie Evans, Travis Hughes, Marcie Miles, Liz Stiles.

MOBEETIE ELEMENTARY HONOR ROLL

FIRST GRADE: All A's: Michael Hilburn, Jessica Reynolds, Todd Ridgway.

All A's and B's; Matt McCurley, Tabitha Taylor.

SECOND GRADE: All A's; Tracy Lynn Densberger, Mike Johnson.

All A's and B's; Brian Howell, Brandy Mumford, Traci Dee Seitz, Shane Stribling.

THIRD GRADE: All A's; Meagan Darby, Sarah Hale, Katie Jo Mabry, Zakk Durham.

All A's and B's; Katrina Whiteley.

FOURTH GRADE: All A's and B's; Collin McCurley, Darron Remy.

FIFTH GRADE: All A's; Misty Hallett, Jamey James.

All A's and B's; Jayme Copeland.

MOBEETIE SCHOOL HONOR ROLL FIFTH SIX WEEKS GRADES 6-12

SIXTH GRADE: None

SEVENTH GRADE: All A's and B's; Virginia Aycock.

EIGHTH GRADE: All A's; Elizabeth Hale.

FRESHMEN: All A's; Don Howard.

All A's and B's; Teal Malone

SOPHOMORES: None

JUNIORS: All A's; Aine Malone.

All A's and B's; Beth Wilson, Stephen Batton, DeAnna Smith, Greg Langley.

SENIORS: All A's; Billy Richardson.

WHEELER ELEMENTARY AND JR. HIGH FIFTH SIX WEEKS HONOR ROLL

GRADE I: All A's; Benjamin Britt, Dacia Bullock, Keenan Burton, Kara Emmert, Kristen Marion, Alli Moore, Lee Scales, Jennifer Shepard, Lacey Smith, Sallie Steffey, Rachel Stiles, Shanna Weatherly, Kirt Boedeker, Matt Hampton, Drew Hillhouse, Tucker Long, Chris Mick, Aaron Valencia.

All A's and B's; Jed Brooks, Erica Burrell, Jason Carter, Jason Kyle Carter, Bruce Copeland, Alan Gill, Angela Jolly, Landon Miller, Jodie Phipps, Gabriel Ramos, Maribel Salas, Jamie Vise, Will Woollard.

All B's; Dianna Brown, Wendy Pinder, Ernesto Martinez.

GRADE II: All A's; Andy Bradstreet, Billie Jo Carpenter, Goretty Gonzales, Bryon Judd, Jason Kinkead, Stacy McWhorter, Camille Porter, Jessica Sheets, Benny Sword, Ty Taylor, Billy Umsted, Zonia Zepeda.

All A's and B's; Michelle Andris, Paul Arganbright, Alisha Campbell, Jeremy Davis, Kindra Jolly, Matt Keelin, Allen Knopp, Layne McCasland, Patie McCoy, Michael Montgomery, Marisa Ramirez, Brandon Simmons, Sally Smith, Carlos Soto, Griselda Salas, Ashley Ware, Deradah Weldon, Shea Weatherly.

GRADE III: All A's; Vanessa Baize, Dusty Case, Penny Dollar, Stacie Dukes, Mika Goad, Monty Long, Dillon Miller, Misti Patterson, John Porter.

All A's and B's; Kalli Bradstreet, Shannon Brown, Shane Francis, Tafney Dunn, Tiffany Gonzales, Michael Hennig, C.J. Hess, Daniel Keelin, Ramon Meraz, Matt Miller, Hillary Mitchell, Jason Porton, Chris Steffey.

GRADE IV: All A's; Ember Bradstreet, Julie Hampton, Rocky Mendiola, Vanessa Shepard.$

All A's and B's; Alice Abell, Dan Andris, Darby Dorman, Marice Kuehler, Jimmie Lewallen, Kasey McCasland, Shannon Simmons, Angela Thomas, Kendra Porter, Jeseka Wallace, Trent Ware, Kate Woollard.

GRADE V: All A's; Corby Chick, Justin Hefley, Andy King, Wesley Puryear, Amanda Rives, Chad Rives, Robert Stiles, Stephanie Walker.

All A's and B's; Corey Case, Tiffany Inghram, Jessica Jackson, Teresa Martinez, Stacey Miller, Saul Meraz, Crysti Newby, Erica Puryear, Travis Robinson, Keri Simmons, Brad Harrison.

All B's; Jarrod Ledbetter, Misty Helton.

Special Recognition: Caleb Wolf.

GRADE VI: All A's; Tommy Abell, Amanda Flanagan, Christy Glassey, Ginger Nelson, Deidra Riley, Kristen Smith.

All A's and B's; Jason Adams, Todd Baize, Shelby Beers, Cobey Boedeker, Nissa Boedeker, Melissa Chapman, Casey Gilmer, Marcus Hardcastle, Sandy Lewallen, Lori Morrison, Brandi Patterson, William Patterson, Julie Porter, Russell Woollard.

GRADE VII: All A's; Glen Arganbright, Mattie Dunn, Misty Glassey, Heath Mitchell, Rochelle Rives.

All A's and B's; Danny Alley, Stephanie Gonzales, Wade Hampton, Kevin Hazel, Joe Dan Ledbetter, Angie Martin, Medley Morgan.

GRADE VIII: All A's; Mique Snelgrooes.

All A's and B's; Jason Beers, Brandon Chick, Travis Cook, Dedra Dorman, Jason Helton, Rebecca Hogue, Jason Judd, Dee Dee King, Shonda Lewallen, Craig Neal, Amy Walser, Stephanie Dollar.

ALLISON GIRLS: This group of young ladies participated this year in track at Allison Jr. High. Shown are (back row, l. to r.) Deidre Dukes, Tina Keys, Brandy Johnel, Casey Stinnett, (front row) Holly Schreiber, Andrea Dukes and Crystal Gilmer.

ALLISON BOYS: The Allison Jr. High track team had nine young men participating. Shown here aree (back row, l. to r.) Blake DeSpain, J. W. Schreiber, Monty Markham, (middle row) Andy Orgain, Jerome Grayson, Scott Dyer, Jason Miller, (front row) Jonathan Walker and Jerry Vorheis.

THE WHEELER TIMES
Page 9—Thursday, May 5, 1988
"Wheeler, town of friendship and pride."

DENISE SCHOOL OF DANCE STUDENTS COMPETE IN PAMPA

Denise Ware, teacher/owner of Denise School of Dance took 5 students this past weekend to M.G. Productions competition/Workshop. Pictured (back row, l. to r.) Cassidi Wallace and Mika Goad did a jazz duet to Splish-Splash, Jeseka Wallace and Kasey McCasland did a jazz duet to Great Balls of Fire. (front) Ashley Ware did a jazz solo to Stupid Cupid. All dancers received high dance scores and Ashley Ware won 1st place in her age division and the Title of Miss Petite Dance 1988.

LITTER CONTROL: The United Methodist Men of Wheeler participated in Highway Cleanup Day on Saturday, April 23. The workers shown here are (back row, l. to r.) Steve Emmert, Larry Porton, John Earl Simpson, Dick DeArment, Will Smith, President Greg Smith, Kent Sims, (front row) Dorsey Hutchison, Harold Nash, Wesley Buice and Thomas Helton.

HIGHWAY CLEAN-UP DAY

On Saturday, April 23rd, an Adopt-a-Highway cleanup day was held. The following businesses and organizations participated in the clean up: South of town, first 2 miles, Wheeler Lion's Club; second 2 miles, Wheeler Fire Dept.; East of town, Methodist Men's Club, first 2 miles; West of town, first 2 miles, Thursday Review Club; second 2 miles, Beef Cattle Co.; North of town, Natural Gas Pipeline, first 2 miles; Briscoe turn-off south, first 2 miles, Allison Homemakers.

Listen to . . .
KPDR-FM, 90.5
Wheeler, Texas

Here & There

By Laura Guthrie

I have just finished reading a long, newsy letter from Martha Helton who lives at Bakersfield, California. I just want to pass the word on that she is a 'patriot' of Wheeler and the surrounding area. She has been away from here more than 40 years, but she says that people of this area "really look after each other". I can vow that that is a fact. Just remember the accounts in our own newspaper of "people who have helped other people." And Martha appreciates the Wheeler Times. She says she couldn't survive without it.

I can say for sure that "people help people." During my two-week hospital stay people have been so kind and thoughful. In my own personal experience I am indebted to so many. May the Lord Bless and keep you.

I did not see Jodi Reid Johnson while she was here, but I was told that she was here to be with her dad, Otis Reid, while he was in the hospital.

On Monday Martha Childress took her mother, Verna Markham, to Amarillo to see her doctor.

I had a nice visit today with my sister, Lena Herring who drove over from Tulsa. Mrs. Ruth Jackson came with her (they shared the driving load) to visit with her son Jimmy Jackson and his family.

Robert and Debbie Morgan and children are spending some time with her family in Wichita Falls this week. They will return here and move to Fort Stockton next week. Robert has served the Baptist Church here as Minister of Youth and Music for several years. Debbie has been a nurse at Parkview Hospital as well as serving in several capacities at the church. They will be sorely missed in this community, but "our loss will be someone else's gain."

Claudine Finsterwald is working full time at the City Office this week. The regular Secretary is having some problems which called for rest at home.

I hear that Larry and Bobby Jennings have a granddaughter. Well, now, they will be learning what the rest of us have been knowing for a long time.

This contribution is a bit short this week. But hopefully it will increase as I begin feeling better.

Drawing Winners At Andie's Named

The following people were winners at the drawing at Andie's Grand Opening: Agnes Miller, $10.00; Jenny Simmons, $10.00; Nancy Morrison, $10.00; Ruby McLaurin, $10.00; Tanya Waldo, $10.00; Angie Rivera, $10.00; Rosa Lopez, $10.00; Anne Beutler, $10.00; Glenda Galutia, $10.00; Doris Finsterwald, $10.00.

Those modeling were Jeseka Wallace, Jennifer Walker, Corby Chick, Shonda Lewallen, Nissa Boedeker, and Krystal Lindsey.

You have a choice for Mayor
in the City Election
Saturday, May 7
[X] Louis Stas
[ ] Wanda Herd
(Pol. Adv. Pd. for by Louis Stas, Box 1080, Wheeler, TX. 79096)

Three Students To Participate Thursday

DeANN COLLINS

LESLIE JOHNSON

Three students from area schools will play in the Golden Spread High-School All-Star Game to be held this weekend at West Texas State Fieldhouse.

Their will be 4 teams from Top Of Texas Panhandle playing. Games begin at 8:30 p.m. in the West Texas State Fieldhouse on May 5, 1988 thru May 7, depending on win or loss.

DeAnn Collins, daughter of Earl and Shirley Jolly of Wheeler and Leslie Johnson, daughter of Dean and Agatha Johnson of Kelton, will play on Thursday night May 5th on the East team at 8:30.

Kevin Hall son of Gary and Linda Hall of Allison will be playing on the boys team on Friday night May 6th.

This will be the first year for boys participation in the All-Star Game.

FREE BLOOD PRESSURE

CLINIC

There will be a Free Blood Pressure Clinic for all Wheeler County residents regardless of age, Thursday, May 5, 1988. It will take place in the south end of the Senior Citizens' Center on Canadian Street from 9:00 a.m. to 12:00 noon.

This clinic is conducted by Panhandle Community Health Service and it is sponsored by the Wheeler Senior Citizens and the Texas Agricultural Extension Service.

Educational programs of the Texas Agricultural Extension Service serve veterans and people of all ages regardless of socio-economic level, race, color, sex, handicap, religion, or national origin.

$75 REBATE

Buy and install a TRANE XL 1200 high efficiency Air Conditioner with a 10 year compressor warranty between April 1 and May 31, 1988 and receive a $75 rebate.

TRANE

50 million people take comfort in it

Financing Available

Builders Plumbing Supply Co.

535 S. Cuyler Pampa 665-3711

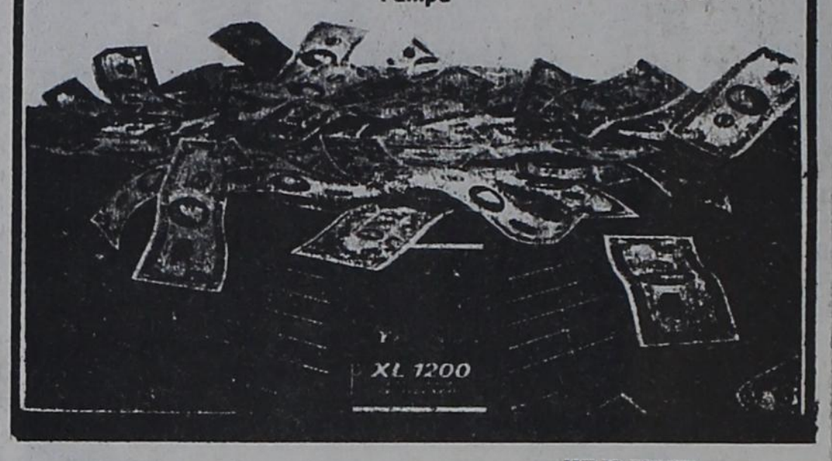

KELTON JUNIOR-SENIOR BANQUET & PROM

Saturday night, April 23, the Kelton Cafetorium was the scene of the 1988 Kelton Junior and Senior Banquet and Prom.

The cafetorium was transformed by the Juniors and their sponsors into a lovley setting of (red, pink and white) paper, streamers and hearts. Carrying out the theme "Sweetheart Ball", the entire room and stage was covered in red paper and highlighted with various sizes of pink and white hearts. Streamers of pink, red, and white were strung from the sides of the ceiling to the center of the room to form a canopy effect. From the center of the ceiling hung a ball fashioned of crepe paper with white ribbons and doves. On one wall the black silouette of a boy and girl dancing against the backdrop of a large pink heart. In one corner of the room a small white bridge decorated with red hearts covered a small pool of water. As the guests entered the room they passed through a white archway decorated with red accordian styled hearts. The tables for the banquet carried out the theme.

At 7:00 the banquet began with Chad Caddel, a junior, acting as Master of Ceremonies. Andy Singleton gave the Invocation. The Speaker for the evening was Steve Venable, Youth Director of the First United Methodist Church of Plainview and former pastor of the Kelton Methodist Church. Karla Harris presented the class prophecy for the Seniors and the Seniors then took turns presenting their will to the Juniors. Brett Buckingham gave the Benediction.

Teachers and guests attending the Banquet were: N. Dean Johnson, Jenny and Ross Coffey, Tom and Patsy Graves, Helen and Gayle Singleton, Betty and Doug Rives, Phyllis Macmillan and Jimmy Forman, Sylvia Reames, Lisa Charton, Dave Johnson, Joey Waldo, Jac and Andy Reed.

Seniors attending were: Janette Hink, Leslie Johnson, Perry Alves, Christy Drug, Charlene Jones, Julie Moore and Melinda Davidson.

Juniors attending were Chad Caddel, Karla Harris, Scott Bodine, Chris Macmillan, Sue Ann Jones, Andy Singleton and Brett Buckingham.

Food for the evening was prepared by the Junior mothers and sponsors. Dinner consisted of sliced roast beef with gravy garnished with onions and carrots; baked potatoes with sour cream and butter, broccoli with cheese sauce, tossed salad, hot rolls, and cheese cake with fresh strawberries. The food was served by Sophomores: Darrel Martin and Randy Singleton. They were dressed in white shirts, black pants and red, black and white stripped vests.

PROM

Following the banquet the Junior-Senior Prom was held with the freshman class furnishing refreshments of dips, chips, punch and cookies. Special guests attending were: Elizabeth Stiles, Travis Hughes, Chad Bentley, Michelle Keelin, Leslie Meadows, Robert Hall, Michael Killingsworth, and Shawn Miller. Junior and Senior sponsors attending were: Phyllis Macmillan and her guest, Jimmy Forman, Dave Johnson, Joey Waldo, Sylvia Reames, Jac and Andy Reed. Senior parents attending were Rachel and Garland Moore, Bob and Linda Hink. Junior parents attending were: Barbara and George Harris, and Carolyn and Billy Buckingham.

Music for the occasion was 3 hours of prerecorded popular, rock and country music taped by Glenn Waldo, Jr. with special dedications and comments for the Seniors. Thanks Glen!

Septic Tank-Cesspool Booklet Available

A new, free, eight page illustrated booklet, entitled, "The Story of Willie Bacteria, or HOW TO TAKE CARE OF YOUR SEPTIC TANK OR CESSPOOL" is now available to owners of Septic Tanks and Cesspools from: **Wheeler Lumber Co., Box 146, Wheeler, TX. 79096.**

In a light vein, illustrated by cartoons, the booklet explains the workings of the septic tank and cesspool in simplified fashion. It describes the bacterial action of the disposal system and what is necessary for its proper functioning.

Chief attraction in the booklet is a humanized "Willie Bacteria", who is responsible for maintaining the efficiency of the disposal system. When the septic tank or cesspool user ignores the fact that "Willie" is working to keep the disposal system functioning properly, and saturates him with an overdose of detergents, acids, lyes, caustics and other irritants, "Willie" is very unhappy, and more often than not, just stops working. But, there is a bright side to the story too, for "Willie Bacteria" has found a way to educate the septic tank or cesspool user, so that "Willie" can do this job under modern, up-to-date working conditions, and prevent the fuss, mess, inconvenience, and expense of a clogged disposal system. The booklet is produces by the FX Lab Company, Inc., 1275 Bloomfield Ave., Industrial Park Bldg. #2-13, Fairfield, New Jersey, 07006.

Greenbelt Junior Golf Kickoff Will Be May 11

The kickoff meeting for the 1988 Greenbelt Golf Program will be May 11th at 6:00 p.m. at the Shamrock Country Club. The program no open to all area youngsters between age 10 and those who have high school eligibility remaining.

The Greenbelt Junior Golf Association consists of Golf Clubs in Shamrock, Wellington, Childress, Paducah, Quanah, Vernon, Memphis and Clarendon. The association's aims are to promote and improve the game of golf by teaching young people the rules and traditions of the game, respect for themsleves, the fellow competitors and the golf course, and how to play the game. Member clubs provide instruction in each fact of the game and lots of play time. During the summer a tournament is held each week at one of the member clubs.

The May 11th session will include registration, a short orientation period for young players and their parents and a chance to go on the practice tee for novices and the course for our more experienced members. We do encourage parents to attend this initial meeting.

Registration fee for 1988 is $3.00, which includes your 1988 membership bag tag, a copy of the rules of Gold and helps defray administrative costs for the local organization.

Come on out for a summer full of golf competition and fun.

You Helped Joey

Again yesterday, someone inquired about Joey.

We made a plea for financial help. in the Wheeler Times on April 7th, for ear surgery for four year old Joey Dial.

On April 13th Joey had the surgery he needed. He is now home, back in pre-school, doing great.

It is wonderful to know we live in a country where people help people, especially the little ones who can't help themselves.

Thanks to all of you who donated, we hope Joey's problems will be solved.

Thank you all for your help and concern about Joey.

We appreciate all you have done. Thank you again for helping us help Joey.

Sincerely,
Faye and Glen Sparlin

Erick Chamber City Wide Garage Sale

The Erick Chamber of Commerce is sponsoring its third City Wide Garage Sale this Saturday, May 7, in Erick, Okla.

There will be over 35 individual garage sales with over 100 families participating. There promises to be everything from A to Z, shoppers delight.

In addition to the garage sales, several of the downtown Erick businesses will be having sidewalk sales and specials going on for all the visitors.

Lists of the garage sales can be obtained from the downtown merchants on Friday, May 6 and Saturday, May 7. The Erick Chamber of Commerce invites everyone to Erick to "shop til you drop".

THE WHEELER TIMES

Page 10—Thursday, May 5, 1988

"Wheeler, town of friendship and pride."

Weed Control Essential On CRP Land

By Martin Bailey

It is time once again to gear up for spring weed control on CRP acres. The soil is beginning to warm and broadleaf weeds are 2 to 4 inches tall on several of last year's grass plantings. Some of the major weed species that are growing now include Russian thistle, careless weed, sawleaf daisy, kochia, mare's tail, annual sunflower, and several species of mustards.

Most of these weeds can be controlled or suppressed with glean or Ally in combination with 2,4-D or Banvel. Best results have been obtained after grass stand has reached the 3 or 4-leaf stage when weeds are about 2 inches tall or 2 inches across. Always follow label instructions carefully when using herbicides.

It is the producer's responsibility to control weeds on their CRP land anytime they threaten the establishment of the grass stand. Normally after thee second year the grass stand will be sufficient to shade out weeds and herbicide application should not be necessary. Failure to control weeds is a violation of the CRP contract and can result in loss of payments or delay in payment until weeds are treated.

Cost share for weed control practices is available through ASCS. For contracts written before the last bid session there is no limit to the number of weed control operations that may be cost-shared for the first two years of the contract (there is a $55.00 per acre ceiling for grass establishment which applies to weed control). For contracts accepted in the last bid session (February 1-15, 1988) cost-share has been limited to one weed control operation. This does not include killing the cover crop before planting.

National Conservation Program Half Over

The 60-day public review period for U.S. Department of Agriculture's proposed changes in the National Conservation Program is half over, Harry W. Oneth, head of Soil Conservation Service programs in Texas said today.

"Anyone interested in the future of soil and water conservation and the environment should study the changes and make their comments and suggestions before June 4," Oneth said.

Changes proposed by USDA may be reviewed in local SCS or Agricultural Stabilization and Conservation Service offices.

"Under requirements of the Soil and Water Resources Conservation Act (RCA), public participation and cooperation is an integral part of any conservation program formulation," Oneth said. "This procedure helps USDA planners prepare conservation programs that are responsive to both private and public interests."

Oneth said that the proposed changes place special emphasis on programs to reduce erosion on rural land and measures to protect surface and ground water from contamination.

Comments about the proposals should be in writing and must be postmarked no later than June 4. Mail responses to 101 South Main, Temple, Texas 76501-7682. For further information, contact your local SCS or ASCS office.

GTE Begins Rental Of Business Equipment

GTE Southwest is now renting selected business telephone equipment to customers through its deregulated division - GTE Business Phone Systems, according to Bruce Cole, GTESW vice president - marketing. Effective April 15, the types of rental offerings will be either month-to-month or under term for two to five years, depending on the type of system.

The rental offering will be only to GTE Southwest customers in towns where GTE provides the customer with local service. All rental rates will include maintenance.

1. Customer may purchase the system at the price established at the time of the original rental.
2. Customer will have the option to remove the system.
3. If the customer does not select to purchase or remove the system, the monthly rate will be reduced to 50% of the then current rate and rental will continue. This "stepdown" rental rate will also include maintenance.

New tax laws have made direct purchase of equipment less desirable to customers than in the past. In a recent market survey, more than 70 percent of respondents indicated they were interested in a rental arrangement that included maintenance.

"The customer benefits are obvious," Cole said. "Not only are the tax advantages of ownership reduced but the customers need not invest their capital in a communications system. They retain their flexibility to move and expand and, more important, they need not be concerned about maintenance."

Ezonya Hudson Paul

EzSonya Hudson Paul was one of 83 students presented at the Amarillo College Honors Convocation April 21, in Ordway Auditorium.

EzSonya is a Surgical Technology student at A.C. with a 4.0 G.P.A. and is the daughter of Ray and Pat Hudson of Briscoe.

After graduation EzSonya plans to work in an Amarillo hospital to further her studies toward a nursing degree.

CARD OF THANKS

So thankful for all my friends and loved ones for the care you've given me, flowers, cards and letters.

A big thanks to everyone.

Effie Renfro

HE IS RISEN
By Marie Fulks

"He is not here", "For He is Risen"
(Sweetest Message ever heard)
This; The Angel gave to Mary
All according to the Word

This is our very most insuring
Way to Jesus Victory
Because he is our brother
Fore runner of you and me.

We can believe every word
Truth is Jesus name
If we want love in peace
Our word will be the same.

AMERICAN LEGION AUXILIARY

The meeting date for the American Legion Auxiliary has been changed to May 17. Please come.

VOTE SATURDAY, May 7

City Elections . . .
Wheeler & Mobeetie

School Elections . . .
Wheeler, Allison, Briscoe, Kelton & Mobeetie

Parkview Hospital . . .
Wheeler (Wheeler School) & Kelton (Kelton Gin)

TUESDAY, May 10

BEEF REFERENDUM

County Extension Office (Wheeler Courthouse)

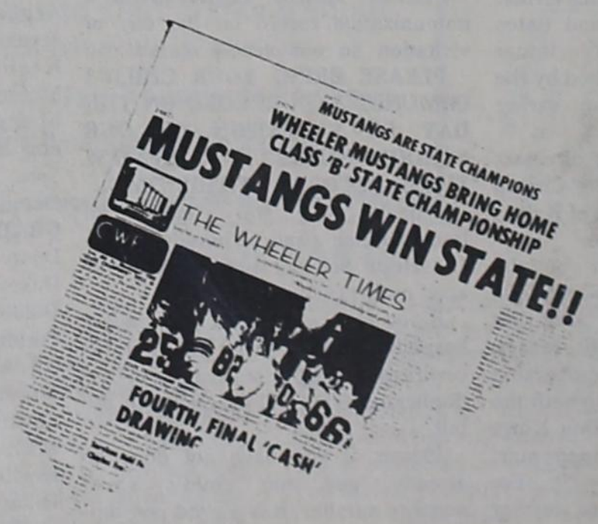

Consignment Auction Saturday, May 7

The Wheeler Chamber will hold their second Bi-Annual Consignment Auction and Garage Sale on Saturday, May 7, 1988. The event will be at the Wheeler County Show Barn at the north edge of Wheeler on Highway 83.

Individuals with items they wish to have auctioned are asked to contact the Chamber office or Hathaway, Loyd and Tannahill, Auctioneers. Consignments will be accepted the day of the sale. Anyone needing help getting items to the auction may contact the chamber office.

The Chamber will also offer booth space for individuals and/or businesses. Those renting boothes are free to use the space as they please. The concession will be operated by the Chamber. Those wishing to have a booth are urged to make reservations early to prevent the duplication of booths.

A booth space will offer an opportunity for individuals to display their crafts or hold an indoor garage sale. Pick up some extra money and get rid of the items you no longer need. To reserve your space, contact the Chamber office.

Items in the auction will be on consignment. The item will be auctioned with a percent of the sale price retained by the Chamber. The individual is responsible for getting the items to the site; however help may be obtained by contacting the auction company.

The Chamber office is located behind the City Office in Wheeler; the phone number is 806/826-3408.

Hathaway, Loyd and Tannahill are donating their services for the day. They may be contacted by calling Lyndon Loyd at 826-5850 or Paul Hathaway at 845-3661.

Wheeler Chamber of Commerce

BI-ANNUAL CONSIGNMENT AUCTION

SATURDAY, MAY 7, 1988 — 10 A.M.

WHEELER COUNTY SHOW BARN

North Edge of City Limits — Wheeler, Texas

1—Pop-Up Hay Loader
1—Float Trailer
1—International Truck
1—1979 Ford Thunderbird, 2-door, 302 v-8, New Rebuilt Motor & New Tires
1—International 240 Utilty Tractor, Needs Repairs
1—7' Brushhog
1—Lawnmover
1—Grass Edger
1—14" Puncture-Proof Tires
1—Set Mud Chains for Car
1—Set Jumper Cables
1—Electric Fence Charger
1—Cobra 40-Channel CB Radio
1—Drum Set
1—Set Indoor Security Lights
1—Set Weight Lifting Equipment
1—8x12 Morgan Portable Building
1—Cushman Scooter Speedi Stripe, 2-gun Striper with Beading Attachment
1—Car Cassette Player
1—Group End Tables
1—Girls Bicycle
2—Electric Typewriters
1—Polaroid Supershooter
1—Brother Knitting Machine (never used)
1—Silver Plated Serving Tray
1—Group Misc. Linens
1—Singer Sewing Machine
1—Kirby Vaccum Cleaner
1—Pressure Cooker
1—Large Oak Cradle
1—Dog Trainer Collar & Whistle
1—Electric Prodder

1—30 Gal. Metal Trash Can & Lid
1—Idle Time Topper for Short/Wide Bed, Insulated, Sliding Front Window, Good Shape
1—1972 Toyota Landcruiser, 4x4, New Tires Good Condition
20—Shop Tables, 62x29 & 72x32
2—Cash Registers
1—Group End Tables
1—Buffet
1—Dried Flower Arrangement
1—Set Dishes
1—Group Misc. Kitchen Items
1—Brass Hall Tree
1—Group Wicker Shelves
1—Seashell Picture
1—School Desk
1—Group Misc. Craft Items
1—Record Player
1—Group Decorative Brass Pieces
1—G.E. Coffee Maker
1—Eureka Vacuum Cleaner

Additional Consignment Items Accepted the Day of the Sale

For Consignments, Contact:

Chamber Office—806/826-3408 Lyndon Loyd—826-5850 Paul Hathaway—845-3661

Booths Available: $15.00

Contact Chamber Office to Reserve Booth Space: 826-3408

★ **Garage Sale Booths** ★ **Food Booths**

Chamber Operated Concession Stand

Cokes & Grilled Hamburgers with all the trimmings

. . . and a whole lot more!

SHURSAVING
BATH TISSUE
$1.19 8 ROLL PKG.

SHURSAVING
PAPER TOWELS
3 JUMBO ROLLS $1

CREAM STYLE OR WHOLE KERNEL GOLDEN CORN OR CUT GREEN BEANS OR SWEET PEAS
SHURSAVING VEGETABLES
4 15.5 OZ. TO 17 OZ. CANS $1

SHURSAVING
MAC & CHEESE DINNERS
6 7 OZ. BOXES $1

SHURSAVING
TOMATO SAUCE
6 8 OZ. CANS $1

SHURSAVING ASSORTED
SODA POP
59¢ 2 LTR. BTL.

ALL PURPOSE
SHURSAVING FLOUR
$2.89 25 LB. BAG

SHURSAVING
MARGARINE QUARTERS
3 1 LB. BOXES 89¢

SHURSAVING
DOG FOOD
25 LB. BAG
$1.99

PRE-CREAMED
SHURSAVING SHORTENING
42 OZ. CAN
29¢

ALL PURPOSE
SHURSAVING FLOUR
5 LB. BAG
19¢

WITH ONE FILLED BONUS BUCK CARD

SHURFINE HICKORY SMOKED SLICED
BACON
1 LB. PKG. 59¢

SHURSAVING
BATH TISSUE
39¢ 8 ROLL PKG.

GRANULATED
SHURSAVING SUGAR
5 LB. BAG
39¢

Bargain Days!

DR. PEPPERS
12 oz. Cans
Six Pack
$1.79

SHURFINE FROZEN
LEMONADE
2 12 OZ. CANS 89¢

PLAIN OR IODIZED
SHURSAVING SALT 26 OZ. CTN. 19¢
SHURSAVING
COFFEE FILTERS 200 CT. PKG. 79¢

SHURSAVING CHICKEN
MEAT FRANKS
1 LB. PKG. 79¢

HUISKEN ALL BEEF HAMBURGER
PATTIES
BY THE PACKAGE LB. $1.49
10 LB. FAMILY PAK BOX EA. $13.99

SHURSAVING REG. OR HOT
PORK SAUSAGE
1 LB. ROLL 99¢

WISCONSIN CALICO-COLBY-JACK
LONGHORN CHEESE
MARKET CUT LB. $1.89

SELECT LEAN TRIM CENTER-CUT
PORK CHOPS
LB. $1.99

COUNTRY STYLE LOTS OF MEAT
PORK RIBS
LB. $1.48

SHURSAVING CHICKEN MEAT
SLICED BOLOGNA
1 LB. PKG. 79¢

SHURFINE HICKORY SMOKED SLICED
BACON
1 LB. PKG. $1.29

LEAN TRIM FAMILY PAK
PORK CHOPS
8-11 ASSORTED CHOPS LB. $1.48

MEATY SAVINGS

SHURSAVING
AMERICAN SLICES
12 OZ. PKG. 79¢

SHURFINE APPLE OR GRAPE
JUICE
12 OZ. CAN
79¢

SHURFINE
WHIPPED TOPPING
8 OZ. TUB
59¢

SHURSAVING
FRENCH FRIES
2 LB. BAG
69¢

SHURSAVING SALTINE
CRACKERS
2 16 OZ. BOXES 99¢

GOLDEN RIPE
BANANAS
3 LBS. $1

CALIFORNIA RED RIPE
STRAWBERRIES
PINT
59¢

SHURFINE HALFMOON LONGHORN
COLBY CHEESE 10 OZ. PKG. $1.29
SHURFINE HALFMOON LONGHORN
CHEDDAR CHEESE 10 OZ. PKG. $1.29
SHURFINE REAL CREAM
TOPPING 7 OZ. CAN 99¢
SHURFINE CHILLED
ORANGE JUICE 64 OZ. BTL. $1.89

CALIFORNIA
LEMONS 5 FOR $1.00
RED RIPE SLICING
TOMATOES LB. 59¢
FRESH SWEET
CANTALOUPE LB. 49¢
CALIFORNIA
GREEN ONIONS 5 BUNCHES $1.00
CELLO-6 OZ. SIZE
RADISHES 4 PKGS. $1.00

SHURSAVING CREAMY-CRUNCHY
PEANUT BUTTER
18 OZ. JAR
98¢

GRANULATED
SHURSAVING SUGAR
5 LB. BAG
$1.29

SHURSAVING PLAIN/RIPPLED
POTATO CHIPS
1 LB. BAG
$1.39

SHURSAVING
LIQUID BLEACH
PLASTIC GALLON
59¢

ELASTIC LEG
SHURSAVING DIAPERS
48 MED./32 LARGE
$5.89

SHURFINE OLD FASHION ASSORTED
ICE CREAM
½ GAL. RND. CTN.
$1.69

SHUR SAVING

SHURSAVING REG./ELEC./DRIP
COFFEE
13 OZ. BRICK BAG
$1.89

SHURSAVING
PAPER PLATES 100 CT. PKG. 89¢
SHURSAVING-BEEF/CHICKEN/LIVER
DOG FOOD 4 15 OZ. CANS 89¢
SHURSAVING
CAT LITTER 10 LB. BAG 99¢
SHURSAVING
CAT FOOD 4 LB. BAG $1.29
SHURSAVING
LONG SPAGHETTI 32 OZ. PKG. 89¢
SHURSAVING
ELBO MACARONI 32 OZ. PKG. 89¢
SHURSAVING ORIENTAL/BEEF/CHICKEN
RAMEN NOODLES 6 3 OZ. PKGS. $1.00
SHURSAVING REG. OR PINK LIQUID
DISH DETERGENT 32 OZ. BTL. 59¢
SHURSAVING AUTOMATIC
DISH DETERGENT 50 OZ. BOX $1.49

SHURSAVING
PICANTE SAUCE 16 OZ. JAR $1.19
SHURSAVING SHEETS
FABRIC SOFTENER 40 CT. PKG. $1.19
SHURSAVING RINSE
FABRIC SOFTENER PLAS. GAL. $1.19
SHURSAVING IN SQUEEZE BOTTLE
CHOCOLATE SYRUP 24 OZ. BTL. $1.09
SHURSAVING
COFFEE CREAMER 22 OZ. JAR 99¢
SHURSAVING
TEA BAGS 100 CT. BOX 99¢
SHURSAVING
SWEET PICKLES 16 OZ. JAR 99¢
SHURSAVING HAMBURGER SLICED
DILL PICKLES 32 OZ. JAR 99¢
SHURSAVING PLASTIC JUG
WHITE VINEGAR ONE GAL. $1.29

SHURSAVING
SALAD DRESSING 32 OZ. JAR 89¢
SHURSAVING
PINTO BEANS 3 15 OZ. CANS 99¢
SHURSAVING
PORK & BEANS 3 15 OZ. CANS 99¢
SHURSAVING MEXICAN
CHILI BEANS 3 15 OZ. CANS 99¢
SHURSAVING WHITE OR
GOLDEN HOMINY 3 15 OZ. CANS 89¢
SHURSAVING PLAIN/MEAT/MUSHROOM
SPAGHETTI SAUCE 32 OZ. JAR 89¢
SHURSAVING
APPLE JUICE 64 OZ. BTL. $1.49
SHURSAVING CRANBERRY
COCKTAIL 64 OZ. BTL. $1.49
SHURSAVING CRANAPPLE
COCKTAIL 64 OZ. BTL. $1.49

SHURSAVING
LONG GRAIN RICE 4 LB. BAG $1.29
PRICE SAVER
SALAD OLIVES 10 OZ. JAR 99¢
SHURSAVING SANDWICH CREME ASSORTED
COOKIES 2 LB. PKG. $1.49
SHURSAVING
PAPER NAPKINS 300 CT. PKG. $1.29
SHURSAVING
ALUMINUM FOIL 2 25' ROLLS 99¢
SHURSAVING
MUSTARD 24 OZ. JAR 59¢

WESTERN FAMILY PURE & GENTLE
SHAMPOO 15 OZ. BTL. $1.29
WESTERN FAMILY PURE & GENTLE
CONDITIONER 15 OZ. BTL. $1.29
WESTERN FAMILY PUMP
TOOTHPASTE 4.5 OZ. TUBE $1.29
WESTERN FAMILY
COATED ASPIRIN 100 CT. BTL. 99¢
WESTERN FAMILY DECONGESTANT
NASAL SPRAY 1¼ OZ. BTL. $1.99
SHURFINE INSIDE FROST 60-75-100 WATT
LIGHT BULBS 2 CT. PKG. 79¢

SHURSAVING
DOG FOOD
25 LB. BAG
$2.99

SHURSAVING CHEESE/PLAIN
NACHO CHIPS
3 LB. BAG
$2.39

SHURSAVING
VEGETABLE OIL
48 OZ. BTL.
$1.59

PRE-CREAMED
SHURSAVING SHORTENING
42 OZ. CAN
99¢

SHURSAVING
EVAPORATED MILK
3 12 OZ. CANS 99¢

SHURSAVING
APPLE SAUCE 25 OZ. JAR 69¢
SHURSAVING
MIXED FRUIT 16 OZ. CAN 69¢
SHURSAVING
PEAR HALVES 16 OZ. CAN 69¢
SHURSAVING
KETCHUP 32 OZ. JAR 79¢
SHURSAVING
KITCHEN BAGS 30 CT. BOX $1.49
SHURSAVING
YARD BAGS 10 CT. BOX $1.49

SALE

WE RESERVE THE RIGHT TO LIMIT QUANTITIES.
PRICES EFFECTIVE MAY 1-7, 1988

AMERICAN OWNED AND OPERATED

AFFILIATED FOODS INC

THRIFTWAY

122 W. Texas St. Wheeler, Texas