

WE ARE HAPPY TO ANNOUNCE THE INSTALLATION OF NEW EQUIPMENT WHICH WILL ENABLE US TO

Serve You Better

OUR NEW

Adjusta-Form Finisher

... enables us to finish your dresses, suits, coats and men's coats in such a manner that they will absolutely hang naturally on you and they will never be shiny the least bit. With this new adjusta-form finisher, we can now press the sleeves of your coats without creasing them, thus increasing the life of your garments. We can finish all your clothes with the exception of men's pants on this modern, new device.

OTHER NEW EQUIPMENT ADDED

In addition to the new finisher mentioned above, we have added a new press and other items of modern equipment which will enable us to offer you a better and more efficient cleaning and pressing service.

We invite you to bring in your clothes and see this new ADJUSTA-FORM FINISHER because we believe you will like the work we turn out on it.

Miller's Cleaners

Phone 122

Wheeler, Texas



POOR STORAGE MAKES LOW QUALITY HAY

The failure to use proper harvesting, curing and storage methods in connection with the production of hay, annually results in great amounts of low quality hay being produced in the state. According to E. A. Miller, extension agronomist of Texas A. & M. College, such hay not only has a low feeding value but also sells for less. Both add up to losses for the hay producer.

The time of harvest for hay crops is more important than most farmers realize, points out Miller. If the hay crop is left too long before cutting, it becomes coarse and loses much of its feed value, especially the protein and vitamin A.

Sudan and johnsongrass should be cut as soon as the first seed heads begin to form, or even a little earlier to get the full feeding value of high quality, protein-rich hay. Cowpeas should be left until the first seed pods begin to ripen. Prairie grass, adds Miller, can generally be left until time and labor are available for the haying operation, but if left too long, it will lose quality and feeding value.

Alfalfa should be cut for hay when the field is one-tenth to one-fourth in bloom, or when young shoots begin to show up at the base of the plants. Miller says it's a good idea to let at least one cutting "go-to-seed" or at least, to the full bloom stage on the new alfalfa fields in order to allow for the development of stronger root systems and longer lived fields.

Sweet clover should always be cut before the stems become coarse and woody — before it blooms. Because of growth habits, biennial sweet clover should not be cut closer than five or six inches to the ground, except the last cutting. New growth comes from shoots on the main stem instead of from the stool as is the case with alfalfa.

Legume hay, that is alfalfa, clovers and cowpeas, must be raked into rows before the leaves shatter. Miller points out that much of the feed value of high quality legume hay is contained in the leaves and heavy losses occur when the hay is left too long in the field. He says if a pickup baler is not available, the hay should be placed in piles or shocks before the leaves shatter, then

IN THE SWIM!



This charming squamaid is ready for a dip in an inviting pool on a hot summer day. She is in the fashion swim, too, in her figure-flattering swimsuit of cotton ripple-suit by Bates. The maillot style suit is especially good this season, National Cotton Council fashionists report.

baled or stacked when sufficiently cured. Grass hay may be left in the swath until it is fairly well cured.

Two important changes take place during the hay curing process, says Miller. The water content of the plants drops from around 75 percent to 15 or 20 per-

cent and the chemical change is referred to as "sweating" or fermenting. During the sweating process the hay develops an aroma and becomes more palatable.

One of the secrets of producing high quality hay is getting rid of the excess moisture in the hay as fast as possible. Speed in drying means a good curing job and aids in retaining the green color. In humid sections of the state, the use of artificial hay driers makes possible the production of high quality hay that contains plenty of vitamin A and protein, says Miller.

In tests conducted by the Texas Agricultural Experimental Station, dry forage yields were increased from 350 to 1,330 pounds per acre on renovated K. R. blue-stem pasture by applying a combination nitrogen-phosphate fertilizer.

116,713 Texas farm boys and girls were enrolled last year in 4-H demonstrational work in agriculture and home economics.

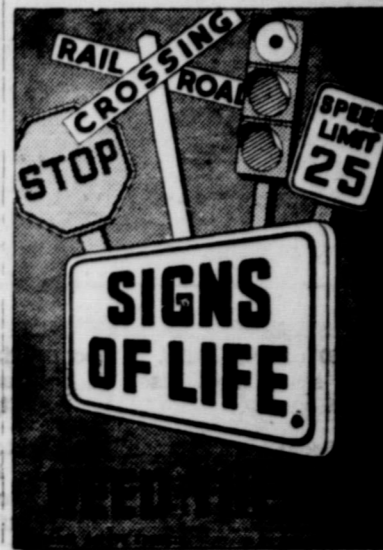

From where I sit ... by Joe Marsh

The Cow That Can't "Run Dry"

Sandy Johnson showed me his Jersey cows last week. It was a warm day and they were all under the trees near a watering trough.

And darned if one cow wasn't pumping water into the trough! It's a fact—she'd raise the pump handle with her nose, and use her throat to push it down again.

"That's Mabel," Sandy explained as she moved away. "Sometimes they drink that trough dry, and she's learned how to fill it again. But she doesn't know her own strength—turns the place into a swamp if we don't watch her."

From where I sit, Mabel isn't the only one who sometimes doesn't know where to stop. For instance, people often carry personal opinions too far—like the person who wants everyone to accept his choice of political parties, or ball-players... or beverages. I prefer a glass of beer with my meals. I know that a lot of other people prefer milk. But nobody ought to insist on "herding" others around to his way of thinking.

Joe Marsh

Copyright, 1951, United States Brewers Foundation

"I got the story on
50,000 Miles-No Wear
and changed to New Conoco Super Motor Oil"

says W. R. Abel
Traveling Salesman
El Paso, Texas

"I travel 40,000 miles a year," says Mr. Abel. "Since I've changed to new Conoco Super I never have to add a quart between drains, and I've had no engine trouble."

"50,000 Miles - No Wear!" Proved Here:

After a punishing 50,000-mile road test, with proper drains and regular care, engines lubricated with new Conoco Super Motor Oil showed no wear of any consequence: in fact, an average of less than one one-thousandth inch on cylinders and crankshafts. AND gasoline mileage for the last 5,000 miles was actually 99.77% as good as for the first 5,000!

SHOP FOREMAN

"I have 80,000 miles on my Chevrolet, using Conoco Super," says Nick Motzner, Shop Foreman, Twin Falls, Idaho. "The motor has never been torn down, oil consumption is at a minimum, and gasoline mileage averaged 23 miles to the gallon."

TAXI OPERATOR

"I've had a decided decrease in maintenance costs and gasoline consumption since changing to Conoco Super," reports Goddard Langlais, Taxi Fleet Operator, Lafayette, La. "I only wish all my cabs had been broken in with Conoco Super."

Ask Me About "50,000 Miles No Wear!"

CONOCO Super MOTOR OIL

This is a HEAVY DUTY OIL

CONTINENTAL OIL COMPANY

Get Your CAR READY FOR VACATIONLAND

BY LETTING US INSTALL NEW TAILOR-MADE SEAT COVERS

Our stock of seat cover materials is complete and we would like to make your seat covers for you no matter where your purchase your new car. We will be just as happy to fit any car you may have up with tailor-made seat covers as we would a new MERCURY.

We invite you to come in and watch CECIL FRANCIS, our experienced seat-cover man, make the covers for your car.

We are in a position to give you 1/2-DAY service.

- ALL-PLASTIC COVERS \$39.50
- PLASTIC-FIBRE COMBINATION COVERS \$27.50

j.c.

DANIELS

Mercury Sales and Service

PHONE 500

SHAMROCK, TEXAS

302 E. HIGHWAY 66

QUALITY MOTOR OIL YOUR BEST CAR INVESTMENT-- AND WE BELIEVE WE HAVE THE VERY FINEST IN . .

Conoco SUPER Motor Oil

WASHING — LUBRICATION — TIRES — TUBES — ACCESSORIES

Ebb Farmer Service Sta.

Phone 128

Wheeler, Texas



**"YOUR CHEAPEST WAY TO BUY OR SELL"
WANT ADS**

RATES—15c per line (counting 5 words to line) for first insertion. Minimum charge, 45c; 10c per line after first time. Minimum charge 30c. Reader ads scattered among local items 15c per line each insertion. Cards that run every week 30c per column inch per week.

DISPLAY ADVERTISING—National rate, 42c an inch; Local Advertising rate, 35c per column inch, 28c per inch when 60 inches or more used each week during calendar month

FOR SALE
20 or 30,000-lbs. of good maize for sale. H. G. Vise, 1 1/2 mi. east of Wheeler. 29-2tp.
Model A John Deere Tractor with equipment for sale. L. L. Jones Hardware and Implement, Allison. 19-1tc.

We have a few new hand-powered lawn mowers on hand at the present time... get one today and keep your lawn looking nice. Ernest Lee Hardware. 29-1tc.

When you are in need of a Baby Book, Bride's Book or Guest Book call at the Wheeler Times for we now have some very lovely ones in stock. 19-1tc

Wearing pigs for sale. Sam Watson at Nora's Cafe. 29-1tp.

FOR SALE—3 room house with garage. See Arnold Jones. 28-4tp.

LADIES—We now have pastel shades in the Textile Colors to save you time with your Textile Painting. The Wheeler Times.

FOR SALE—Model-L one row John Deere tractor. Ideal for garden or orchard work. With all equipment. Also one new battery

or hi-line electric fence charger. Coy Bradstreet at Phillips 66 Station. 29-1tp.

Some nice used cook stoves, gas and butane, one good Singer sewing machine and 4 used electric refrigerators, all rebuilt, for sale. Wheeler Radio and Refriger. Service. 28-2tc.

FOR SALE—Stared Austras Whites and White Leghorns. Wheeler County Hatchery, Shamrock, Texas. 29-2tc.

Let us print your shower invitations, wedding announcements and invitations. The Wheeler Times. 22-1tp.

FOR SALE—A few nice red bred, gilts. Also one Hampshire boar one year old. 17 1/2c per pound. Lee Black, Wheeler. 29-2tc.

FOR SALE—Power lawn mower, \$45, and a chicken battery, 4 tiers high. \$40. See Tobe Frye. 28-2tp.

FOR SALE—A nice used divan. See or call Mrs. Luther Parks. 29-1tp.

FOR SALE—13 head good blooded Jersey milk cows, good producers, high butter fat test, sound udders and very gentle. 1 registered Jersey bull. W. H. Templeton, Wheeler. 28-2tp.

MISCELLANEOUS
If you want the weeds mowed down on your vacant lots or in your cotton patch see me or call 158. Shelby Pettit. 29-1tc.
Apartment for rent. Apply at Wheeler Gas Co. 23tc.
5-Room modern house for rent. See Shelby Pettit. 28-2tc.

LOST—two mower cycles Tuesday between Wheeler and Pampa. Finder please call Ward Implement Co., Wheeler. 29-1tc.

BRUCE & SONS TRANSFER
Local and long distance moving. Best equipment and vans. We have plenty storage space. Agent: North American Van Lines, serving the Nation. Phone 934. Pampa, Texas. 48-1tc.

Alcoholics Anonymous offers help to men and women who have an honest desire to stop drinking. Write P. O. Box 589, Shamrock Texas. 5-1tc.

Monuments, grave covering curbing and all memorial work. Will Warren. 21-1tc.

Newspaper Advertising Pays!

Fineline

Made by Fineline Division, W. A. Sheffer Pen Company, World's Largest Manufacturers of Quality Writing Instruments.

OUTSTANDING PENCIL VALUE

\$1.50

Patented Sleeve Tip reduces lead breakage to minimum. Spiral grip prevents finger fatigue. Adjustable eraser. Various color combinations. Propel, repel, expel mechanism. Precision built throughout.

THE WHEELER TIMES

LITTLE CHIEF PONTIAC SAYS—

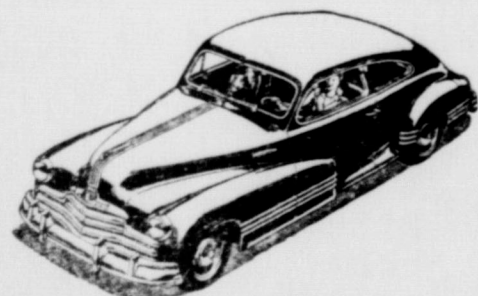

Your car doesn't need to—
look its age...

We run a beauty parlor for middle-aged autos... and you'd be surprised at the things we can do for them. If your car suffers from nicks and dents, dull chrome, faded paint, or even mashed fender-ris, drive in soon. With the men who know how, the equipment to do it, paint, polish and old-fashioned energy, we can make your car look bright as new. Budget terms available.

Give your car sparkling new beauty—visit our body shop for a free estimate on body REPAIRS, PAINTING AND POLISHING

NASH APPLIANCE & SUPPLY CO.

"Better Things For Better Living" Wheeler, Texas

Specials Good Thru Tuesday, July 3rd

COME TO **IGA** FOR THE BEST

4th of July

HOLIDAY VALUES IN TOWN!

Have you had a **JELL-O SALAD LATELY?**
Package 8c

Comstock SLICED PIE APPLES
No. 2 Can 23c

CANDY LAND MARSHMALLOWS
10-Ounce Package 19c

Armour Star BEEF STEW
16-oz. Can 49c
SLICED DRIED BEEF 35c

IGA Brand PORK and BEANS
3 No. 300 Cans 29c

DIAMOND PAPER PLATES
Pkg. of 12 17c

DIAMOND WAXED PAPER
125-ft. roll 25c

PEANUT BUTTER

KOOL AID SUMMER DRINK MIX
Six Delicious Flavors 6 Pkgs. 25c

CHOCOLATE SYRUP
HERSHEY'S 2 16-Ounce Cans 35c

BARTLETT PEARS
DEL MONTE HALVES No. 303 Can 31c

IGA FRUIT COCKTAIL
2 No. 303 Cans 47c

SNO-KREEM SHORTENING
3 Pound Tin \$1.03

IGA ENRICHED FAMILY FLOUR
10 Pound Sack 93c

FLAV-O-RITE ICE CREAM MIX
25 Found Sack \$2.10

DINNER SIZE DOESKIN PAPER NAPKINS
Pkg. of 60 49c

WAXED PAPER
125-ft. roll 25c

PEANUT BUTTER
IGA FANCY HOMOGENIZED 12-Ounce Mug 39c

KOOL AID SUMMER DRINK MIX
Six Delicious Flavors 6 Pkgs. 25c

CHOCOLATE SYRUP
HERSHEY'S 2 16-Ounce Cans 35c

BARTLETT PEARS
DEL MONTE HALVES No. 303 Can 31c

IGA FRUIT COCKTAIL
2 No. 303 Cans 47c

SNO-KREEM SHORTENING
3 Pound Tin \$1.03

IGA ENRICHED FAMILY FLOUR
10 Pound Sack 93c

FLAV-O-RITE ICE CREAM MIX
25 Found Sack \$2.10

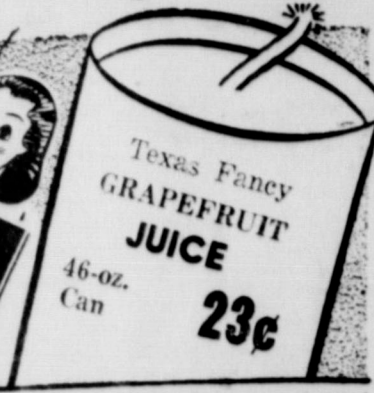

PINK SALMON FANCY
Tall Can
TUNA FISH IGA GRATED LIGHT MEAT
Regular Can
GRAPE JELLY WELCH PURE
10-Ounce Glass
GRAPE JUICE WELCH PURE
24-Ounce Bottle
HI-C ORANGEADE
46-Ounce Can

PEANUT BUTTER
IGA FANCY HOMOGENIZED 12-Ounce Mug 39c

KOOL AID SUMMER DRINK MIX
Six Delicious Flavors 6 Pkgs. 25c

CHOCOLATE SYRUP
HERSHEY'S 2 16-Ounce Cans 35c

BARTLETT PEARS
DEL MONTE HALVES No. 303 Can 31c

IGA FRUIT COCKTAIL
2 No. 303 Cans 47c

SNO-KREEM SHORTENING
3 Pound Tin \$1.03

IGA ENRICHED FAMILY FLOUR
10 Pound Sack 93c

FLAV-O-RITE ICE CREAM MIX
25 Found Sack \$2.10

FRUITS & VEGETABLES

Farm fresh from store to you!

CRISP GREEN PASCAL CELERY
Per Pound 11c

SOLID GREEN HEADS CABBAGE
Per Pound 4c

CALIFORNIA SUNKIST LEMONS
Dozen 33c

THICK MEATED ARIZONA CANTALOUPE
Pound 8c

NEW CROP SANTA ROSA PLUMS
Pound 21c LB. 17c 50 Pound Can \$8.50

M C P FROZEN LEMONADE
6-oz. Can 15c

M C P FROZEN ORANGE JUICE
2-6-oz. Cans 39c

NOW IN PROGRESS!
"Mr. & Mrs. IGA" CONTEST
REGIONAL PRIZES
Choice of Westinghouse \$17" Television Set
a Cold Cold Refrigerator
a Commodore Electric Range
International Harvester a Home Freezer
FREE TRIP TO NEW YORK
and a week at the famous Waldorf-Astoria hotel, with all expenses paid for TWO
plus
A 1951 PACKARD SEDAN
Many More Prizes—Ask for Details

PURE LARD
BRING YOUR BUCKET!
50 Pound Can \$8.50

VEELVETA OR PABSTOTT CHEESE FOOD
2 Pound Box

SUGAR CURED BACON SQUARES

KRAFT'S LONG HORN CHEESE

CORN KING SLICED BACON

GOOD VALUE OLEO
Pound 29c

CERTIFIED SAUSAGE

ASSORTED BAKED LOAVES

NO. 1 DRY SALT MEAT

CLAY FOOD STORE
Phone 145
Wheeler, Texas

ARMOUR'S STAR Hams
12 to 16 Pound Average
1/2 or Whole
59c

WE WILL BE CLOSED ALL JULY 4TH TUESDAY JULY 3RD WILL BE DOUBLE STAM DAY

Porter Ho...
Panhandlers Cl...
included the cu...
with a 1.00...
recently at t...
M. Porter in V...
Henderson Coff...
the afternoon...
presided over...
Mrs. Allen...
the program...
of original poe...
vey and Mrs. P...
the shorts cu...
at the Univers...
at Norman...
group of poet...
and Elea...
George Stanle...
of the Panhan...
meeting held...
week, and also...
Writer's Round...
State College...
July 16-20...
Mettie Brown...
a trip to Bri...
and MacArthur...
officers were

**FULL O...
TAST**

**Armour...
TREET...
2-oz. can**

**DRE...
SOUR...
PICK**

**PTONS...
ONE PA...
ONE DOZI...
ONE DOZE!**

3c Value

**LAD BOW...
ALAD**

**WISAY...
PIPE C**

**KIM...
GRA**

46-O

**New...
FOR...
Larg**

**E WIL...
CLO...**

**UC...
SPECIA**

**Porter Hostess
Panhandler's Club**

Panhandlers Club of Shamrock concluded the current year's program with a 1:00 o'clock luncheon at the home of M. Porter in Wheeler, with Henderson Coffman as co-hostess.

The afternoon, Mrs. T. E. Porter presided over the business meeting. Mrs. Allen I. Smith presented the program by reading a collection of original poems. Mrs. John Porter reported on the short course held recently at the University of Oklahoma. Mrs. Porter reported on the group of poems by David and Eleanor Graham.

George Stanley gave a report of the Panhandle Pen Women's meeting held in Amarillo last week, and also an outline of "Writer's Round-Up" at West State College to be held in July 16-20.

Mettie Brown gave a report on a trip to points in South and MacArthur's speech at the officers were installed.

SOCIETY

The installation was conducted by Mrs. J. J. Baird, with the following members taking office: Mrs. Maggie Fleener, president; Mrs. Henderson Coffman, vice-president; Mrs. Jon Buell, secretary-treasurer; Mrs. Jess Moore of Wheeler, historian, and Mrs. A. R. Hugg, parliamentarian.

Guests were: Mesdames Gene Hall, Harrison Hall, and Cora Hyatt, Wheeler, and Mrs. J. J. Baird, of Shamrock.

The following members attended: Mesdames Margie Fleener, Allen I. Smith, G. H. Aldous, A. R. Hugg, John B. Harvey, T. E. Trostle, Mettie Brown, Jon Buell, George Stanley, all of Shamrock, and Jess Moore, Wheeler.

Refreshments of punch and cake was served to: Mesdames Louise Coliman, Thelma Hibbitts, Margie Fields, Cleo Gaines, Margaret Weatherly, J. H. Richards, C. A. Holdeman, C. C. Robison, Frank Wofford, Coene Smith, Cecil Richardson, Jr., Janelle Johnson, V. B. Hardcastle, Dora Collins, Cecil Richardson, H. C. Johnson and Roy Esslinger.

Misses Jo Ann Porter, Bill Brown, Audie and Gail Holdeman, Sue Gaines and Lucille Hutchison. Those sending gifts were: Mesdames Ernest Dyer, C. M. Hampton, Milton Lile, Buster Callan, Elva Green, R. G. Russ, Jr., Leta McQueen, Faye May, Virginia Callan, Terrell Gunter, Bill Hampton, E. H. Herd, M. V. Goode, C. J. Meek, Charlie Carter, Myrtle Lane, Bill Darnell and Maurice Burgess.

Misses Maurine Herd, Birdella Genthe and Bettye Jo Laycock.

Miss Jo Ann Richerson as co-hostesses.

Refreshments of punch and cake was served to: Mesdames Louise Coliman, Thelma Hibbitts, Margie Fields, Cleo Gaines, Margaret Weatherly, J. H. Richards, C. A. Holdeman, C. C. Robison, Frank Wofford, Coene Smith, Cecil Richardson, Jr., Janelle Johnson, V. B. Hardcastle, Dora Collins, Cecil Richardson, H. C. Johnson and Roy Esslinger.

Misses Jo Ann Porter, Bill Brown, Audie and Gail Holdeman, Sue Gaines and Lucille Hutchison.

Those sending gifts were: Mesdames Ernest Dyer, C. M. Hampton, Milton Lile, Buster Callan, Elva Green, R. G. Russ, Jr., Leta McQueen, Faye May, Virginia Callan, Terrell Gunter, Bill Hampton, E. H. Herd, M. V. Goode, C. J. Meek, Charlie Carter, Myrtle Lane, Bill Darnell and Maurice Burgess.

Misses Maurine Herd, Birdella Genthe and Bettye Jo Laycock.

**OES Chapter Initiates
2 New Members Tues.**

The Wheeler Chapter Order of the Eastern Star met Tuesday evening at the Masonic Hall for their second meeting of the month. Mrs. Irma Kirk, Worthy Matron and J. C. Howell, Worthy Patron,

presided over the initiation of two members in the Order, after which the regular business meeting was held. Mrs. LaDell Atwood and Mrs. Sammie Atherton were the new members.

Refreshments were served to twenty-seven members and four guests, who were Mr. and Mrs. A. K. McBride of Mobeetie and Mr.

and Mrs. Everett Enlow of Panhandle.

Kenneth James Daughtry was honored with a birthday party Sunday afternoon by his parents, Mr. and Mrs. Thomas Daughtry. Ken, who was three, had seven guests to share his birthday cake and ice cream with.

**Mrs. Clay Entertains
Sewing Club Recently**

Mrs. C. H. Clay recently entertained the Stitch and Chatter Club at her home.

**Mrs. Holdeman Honored
With Pink-Blue Shower**

Mrs. Harvey Wright was hostess for a pink and blue shower recently honoring Mrs. Bob Holdeman, with Miss Winnie Reid and

**Elk City Couple Are
Married Here Saturday**

Marriage vows were solemnized Saturday, June 23, at noon for Miss Betty Jo Holloway and James Monroe Young, both of Elk City, Okla., at the Nazarene parsonage in Wheeler.

Rev. E. F. Robinson, pastor, officiated at the ceremony.

**Mrs. Wayne Edwards
is Shower Honoree**

Mrs. Wayne Edwards was honored with a pink and blue shower Saturday afternoon, June 23, at the home of Mrs. George Porter with Misses JoAnn Porter and Jo-Rean Moore as co-hostesses.

A baby carriage decorated in pink and blue was used to convey the gifts to Mrs. Edwards.

Refreshments of punch, cookies and sandwiches were served with the plate favors being miniature pink diapers with safety pins which also served as nut cups.

Those bringing or sending gifts were: Mesdames Charles Clark, C. C. Robison, Al Thomas, Bob Holdeman, Bill Chapman, Roy Ford, T. M. Bowman, Luther Dilday, R. G. Russ, J. C. Moore, Irene Dyer, Elva Green, R. H. Dyson, S. D. Conwell, I. B. Lee, Cecil Denson, Rufus Watts, Percy Farmer, Charles Harris, Lloyd Lee, Arnold Jones, George Porter, Floyd Atherton, H. C. Fields, Jr., Ted Athwood and Miss LaVeta Moore.

FULL OF SPARKLE! FULL OF ZIP!

TASTY FOODS FOR YOUR 4th of July

SWIFT'S ICE CREAM Factory Pack Pint	23c	Wrigley's GUM Six Pkgs.	19c
SWANS DOWN CAKE MIX 17-oz. Box	35c	POST KRINKLES New Candy Kissed Rice	15c
MY-T-FINE PUDDING 3-Pkgs.	25c	JELL-O 2-pkgs.	15c
HERSHEY'S CHOCOLATE SYRUP Pound Can	15c		

Amour's TREET 2-oz. can 49c

DREHERS SOUR or DILL PICKLES Quart Jar	29c	WORLD-OVER STUFFED OLIVES Lge. Bottle 6 1/4-oz.	65c	CHUCK-TIME VIENNA SAUSAGE Can	10c
APTONS FROSTEE 2 Packages	25c	SUR-JELL 2 Pkgs.	25c	JAR LIDS 2 Pkgs.	25c
ONE PACKAGE DIAMOND NAPKINS ONE DOZEN DIAMOND PAPER PLATES ONE DOZEN PLASTIC SPOONS OR FORKS	35c	SUNSHINE KRISPY CRACKERS 2-lb. Box	53c	CUT-RITE WAX PAPER Box	27c
GLAD BOWL SALAD DRESSING Quart Jar	53c	HEART'S DELIGHT KIMBELL'S-WHITE SWAN GRAPEFRUIT JUICE 46-Ounce Can	25c		
WINDSAY PIPE OLIVES Tall Can	33c	JOY FOR DISH WASHING Large Bottle	33c		

PUCKETT'S RECIPE OF THE WEEK
By Mary Lee Taylor
Old-Fashioned Lettuce Salad

2 tablespoons finely cut onion
4 teaspoons sherry
2 1/2 tablespoons vinegar
1 teaspoon sugar
1/2 teaspoon salt
few grains pepper
1/2 cup hot Pet Milk
4 cups shredded lettuce

Cook onion slowly in hot shortening 5 min. Then add vinegar, sugar, salt and pepper. Stir and boil slowly 1 min. Remove from heat and stir into milk. Pour at once over lettuce. Makes 4 servings.

You Will Need:
Pet Milk, Onions, Vinegar, Lettuce.

WE WILL BE CLOSED ALL DAY WEDNESDAY, JULY 4TH

PUCKETT'S FOOD MARKET

SPECIALS FOR FRIDAY AND SATURDAY, JUNE 29 AND 30

EXCELLENT VALUES

LADIES SKIRTS

Broadcloth, Gingham, Pique and Denim
Assorted Sizes.

\$2.49--\$3.98--\$4.98

80 Sq. Print Dresses \$3.98

BATISTE SLIPS 8-Gore, Lace Trim **\$2.98**

BATISTE & NAINSOOK SLIPS 6-Gore Patterns **\$1.98**

NEW ARRIVALS IN MEN'S SPORT SHIRTS Rayon, Assorted Colors, S-M-ML & L **\$3.98**

Russ Dry Goods
Wheeler, Texas



OUT THEY GO

At Greatly Reduced Prices

JUG AND 6 GLASSES STOR-JUICE SET Reg. \$1.29 **98c**

4 P. SETTING, 16 PIECES DINNERWARE SET Reg. \$2.98 **\$2.19**

SPECIAL FRIDAY, SATURDAY & MONDAY
9" WHITE. Reg. 25c each 6 for **DINNER PLATES \$1.00**

COURRIER & IVES HOSTESS SET Reg. \$2.69 to \$3.49 **25% OFF**

Sets consist of 8 glasses.

SET OF 3 LARGE OVENWARE BOWLS For **\$1.80**

BATH ROOM SETS 1.98 & 2.29

NON-SKID, RUBBERIZED **COTTON RUGS** Each **1.49 TO 2.29**

CANNON HAND TOWELS Each **59c**

BEAUTIFULLY BOXED CANNON TOWEL SETS Each **\$1.98**

2 Bath Towels and 2 Wash Cloths

PLENTY OF LACE AND RIBBON OF ALL SORTS

Shop our store for a complete line of Nationally Advertised Cosmetics, Shaving Needs and First Aid Supplies.

HAND WIND-UP & ELECTRIC ALARM CLOCKS plus tax **\$2.69** up

POCKET AND WRIST WATCHES PRICED RIGHT

QUILTED PLASTIC DOOR HAMPERS Each **\$1.89**

SMALL SHOE BAGS Each **98c**

LARGE SHOE BAGS Each **\$1.89**

BLUE CHECK, PAPER WINDOW SHADES Reg. 50c **35c**

WITHOUT ROLLER, CLOPAY WASHABLE WINDOW SHADES to 36" **49c & 59c**

WITH ROLLER, CLOPAY WASHABLE WINDOW SHADES to 36" **79c**

PLASTIC WINDOW SHADES to 36" **\$1.39**

We have Cloday Washable and Plastic Shades 48" long. All shades cut Free.

We have a complete line of Insect Spray and Insect Sprayers.

PRICES SLASHED!

We have slashed the prices on all aluminum and granite percolators, dippers and dish pans.

COME AND SEE

Daughtry's 5c & 10c Store

"The Store With Over 5,000 Items"
Wheeler, Texas

So this is HOUSEKEEPING

Maybe it's true: maybe women are unreasonable and beyond the understanding of mere males. My spouse is convinced of the fact. But how would you react to this situation?

The other afternoon Jeff telephoned gleefully to say he was bringing me a wonderful present. That's enough to put any woman in a better mood. I envisioned ribbon-banded packages ranging through woods and furs to a more modest special box of candy. To do justice to the occasion I even wrapped the dinner menu slightly and whipped up Jeff's favorite specialty cake.

Some Zero Hour and I walked Jeff. Period. Not so much as a ribbon was in evidence to say nothing of an intriguing box. Bearing in mind that good things come in small packages, I waited happily.

Finally with much ado Jeff reached into his pocket, pulled out a news-paper clipping and announced:

"Here it is, sweetheart. A present from Uncle Sam!"

"Oh," was about the best I could manage. I read the clipping. It explained that the government had just amended an earlier order and was now permitting the use of copper tubing for interior hot and cold water lines in homes and all other types of building. It added that the copper order had not been amended because the construction of homes would have been almost paralyzed. Completely oblivious to my reactions, Jeff went on to rave:

"That's about the best present we could have right now. We can go ahead with our plans for a home. We can have the best water line tubing in the world and not have to worry about rust or corrosion. We can..."

My story, "Thanks very much, Jeff," stopped him cold.

"I thought you'd be all excited," he complained. "I thought you wanted a home more than anything."

That last remark happened to be true enough and under other circumstances I would have been delighted with the copper news. But the clipping after the big splash! I don't know; maybe women are unreasonable!

BUFFALO GRASS GOOD FOR LAWN

Buffalo grass will make a good covering for your lawn. It is a fine sizer because it is drought-resistant and low growing. This grass is recommended for West Texas by Sadie Hatfield, Home-Extension Specialist, for the Extension Service of Texas A. & M. College.

The specialist says the grass is sometimes called "mesquite grass" or "curly mesquite grass" and even "short grass." It grows from South Texas to the Dakotas. It is a favorite of cattlemen for their stock. This is the grass used by early settlers on the plains for making sod houses.

To get a start, the specialist recommends planting seed or sod. Planting sod is preferred. If you sow seed, you may get a poor stand. Select sod of seed bearing plants and you will have less mowing to do. Get sod two or three inches square and three to five inches deep.

Place twelve to eighteen inches apart to cover your lawn immediately. Water well and keep out the weeds.

The specialist says early fall and spring are best for sodding Buffalo grass, but many people are successfully starting lawns, any time of the year, if they have plenty of water.

Pack the soil very firmly about the roots and water immediately. Don't keep the soil out too long, before planting because it will become too dry.

Buffalo grass does best on tight soil but does not grow in the shade. Nitrogen fertilizer and potassium fertilizer with plenty of water force the growth much better than the usual 3 to 5 inches. So be careful not to over fertilize and make extra mowing necessary. See your county Extension agent for further information. They will teach you to recognize Buffalo grass.

ROGUE THEATRE

FRIDAY AND SATURDAY—
"Pride Of Maryland"
—starring—
Stanley Clements

PREVIOUS SATURDAY NIGHT—
SUNDAY AND MONDAY
"Ma And Pa Kettle
Back On The Farm"
—starring—
Marjorie Main and Percy Kilbride

WEDNESDAY AND THURSDAY—
—starring—
Betty Grable and Dan Dailey

EXTRA PIGS ARE PROFITABLE PIGS!

Raise up to 1/3 more pigs on the Purina Program



Sell Us Your Cream, Poultry and Eggs
For Highest Market Prices!

WHEELER COUNTY PRODUCE ASS'N

PHONE 142 P. O. BOX 93
WHEELER, TEXAS

ALLISON NEWS

Mrs. Lester Levitt

(Intended For Last Week)
Mrs. Dudley McMillan from Wellington is spending until Wednesday here with her parents, Mr. and Mrs. H. R. Warren, Dudley McMillan and son, Keith, accompanied her, returning to Wellington Sunday.

Mr. and Mrs. M. Ball spent Sunday at Shamrock with her sister Mrs. Sterling Parrish and family.
Mr. and Mrs. C. L. Bain from Childress spent Sunday here with their daughter, Mrs. Jim Phillips and family. Patsy Alexander accompanied them and will spend the week in the Phillips home.

Mrs. Clara Hollman and Bill Rainey from Anadarko, Okla., visited Loyd Jones and family

Sunday evening

Cecil Markham and family from Amarillo spent the weekend here with Mr. and Mrs. C. L. Markham.

Mrs. J. R. Yell of Dumas spent the weekend here with her sister, Mrs. Bill Begert and family. Mrs. Aubrey Bowers and son, Guy called in the Begert home Sunday afternoon.

E. P. Kiker and Rev. Londer from Seagraves were dinner guests Sunday in the Lee Kiker home. Rev. Londer is the new Methodist pastor of the Allison-Briscoe Circuit.

Mrs. W. L. Coward and Mr. and Mrs. Tracy from Shamrock and Earl McCoy and family from Reydon spent Father's Day here in the W. S. McCoy home.

Mr. and Mrs. A. E. Dillon accompanied by Mr. and Mrs. Zack Miller spent the weekend at Kress with Rex Miller and family.
Loyd Jones and family, Mrs. Walter Hollbrook and Harold Jones and family visited Aeron

Eddings and family at Reydon, Okla. Sunday.

Miss Jo Ann Brown from Shamrock is visiting her aunt, Mrs. Lee Kiker and family this week.

Mr. and Mrs. Roy Langford and Mr. and Mrs. Lester Levitt spent Sunday at Ashtola with Mr. and Mrs. Dale Langford.

Mrs. Maggie Yates from Clovis, N. M. is visiting her sister, Mrs. Charley Curlee, for a few weeks.

Harold Miller and family from West Virginia, Raymond Miller and family from Cordell, Okla., Jess Hartly and family and his mother, Mrs. A. Hartly from Reydon and Roy Bradstreet and family of Wheeler were dinner guests Sunday in the Sanford Miller home.

Mrs. Jack Riley from Vernon and Gene Evans and family of Phillips visited in the Doc Wilhelm home recently.

Jess Bessire and family, Mr. and Mrs. Eddie Bessire from Reydon were dinner guests Sunday of Mr. and Mrs. Jay Dean Bessire.
Garrett Baxter and three grandsons of Ft. Worth accompanied Mrs. Baxter to Allison Saturday where she will spend the week.

J. L. Etheredge and family and E. O. Etheredge spent the weekend at Abernathy with the A. C. Gregory family.

Misses Edith Hayes and Betty Gene Evans of Amarillo, Forace Evans and family and Mr. and Mrs. Leon Hayes were guest Sunday in the J. O. Hayes home.

Pvt. Archie Guthrie from Ft. Sill, Okla. spent the weekend here with relatives.

Roma Brown and family from Dumas visited in the Charley Brown home the last of the week. Mrs. Joe Walsh and daughter, Gene, returned to Dumas with the Browns Monday for a few days visit with relatives.

Mr. and Mrs. Ed Etheredge and son of Childress and Mr. and Mrs. O. D. Etheredge of Sunray visited relatives here Sunday.

W. A. Crenshaw and family dinner guest Sunday in the Clyde Duikes home.

Ira Douglas was in Amarillo Sunday.

Harold Jones ran a nail in his foot Monday while working with the State Highway Department.

Fred Begert, E. A. Williams, Millard Donaldson, Charley Trayler and Lois Curlee made a business trip to Wheeler Monday.

Mrs. Harley Wright visited in the A. B. Evans home Sunday.
Mr. and Mrs. David Waldrip from Strong City, Okla., visited relatives here this week. Bobbie Curlee returned home with the Waldrips where he will help in a Vacation Bible school at the First Baptist Church there this week and next.

Rev. Carl Lamb and family were dinner guest Sunday in the

FIREPROOFING IS EVERYONES JOB

Fireproof housekeeping can be every homemaker's job in keeping the country safe. Mrs. Bernice Claytor, home management specialist for the Texas Extension Service, says this will aid defense efforts.

For Fireproof housekeeping five steps are suggested by the National Board of Fire Underwriters to reduce common fire hazards in the home: first, clean out all rubbish; from closets, attic, basement, and other places. Then put waste paper in covered metal containers and empty them frequently; keep oily rags and paint cloths in covered metal containers; get rid of gasoline, benzene or other highly inflammable liquids; keep electric wiring, extension cords, and appliances in good repair.

Have an emergency kit including a flashlight, extra batteries, portable radio, first aid kit, several days' supply of canned food and drinking water.

Have some home fire-fighting equipment handy—a five gallon hand pump, a hose and several buckets of water, sand and a shovel.

Ernest Wallace home.

Mr. and Mrs. Jim Risner of Wheeler and Mr. and Mrs. James Barker of Shamrock were dinner guest Sunday in the Mrs. M. L. Risner home.

Rayburn Hall and family spent Sunday at Rocky, Okla. with relatives.

Mrs. Donald McMillan and daughter, Linda, from Tulsa, Okla. spent the week with her parents, Mr. and Mrs. J. R. Hall.

pliances in good repair.

Have an emergency kit including a flashlight, extra batteries, portable radio, first aid kit, several days' supply of canned food and drinking water.

Have some home fire-fighting equipment handy—a five gallon hand pump, a hose and several buckets of water, sand and a shovel.

During 1950 Texas 4-H boys made history with their exhibits of fat steers at the major stock shows of the nation. Grandchampionships were won at the State Fair of Texas; International at Chicago; American Royal Kansas City and Houston and San Antonio fat stock shows.

The annual Cotton Congress will be held at College Station, July 26-28.

DUPLICATORS
Duplicating Supply
Save Time
THE WHEELER TIMES
Wheeler, Texas

DANCES

JULY 3RD.
Phil Phillips and His Orchestra

JULY 4TH.
Emmett Allen and His Sunset Ramblers

NEW LEGION HALL
(Air-Conditioned)
Clarendon, Texas
\$1.00 Per Person 10 p.m.-4

BASEBALL

Wheeler vs. Briscoe

Sunday, July 1

3:00 P. M.

Wheeler Legion Park

This is a special matched game—not a league contest, but only players who are eligible to play in league contests will be used.

COMMUNITY REVIVAL

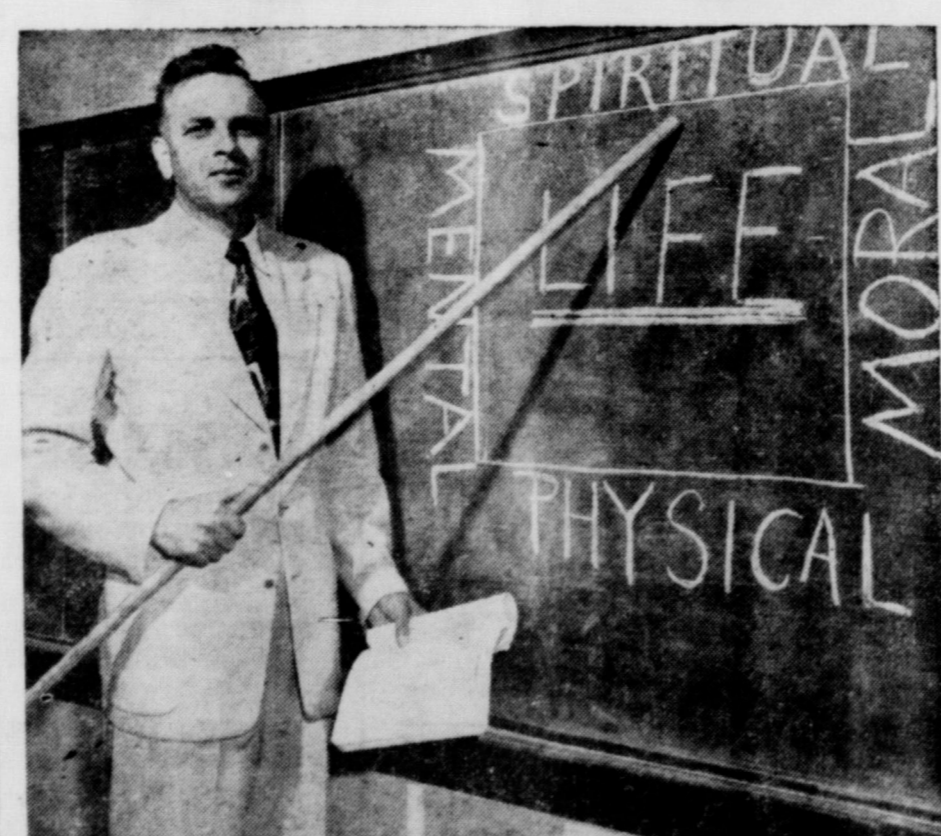

REV. RUDOLPH A. RENFER
Evangelist

Professor of Historical Theology
Dallas Theological Seminary
Chaplain During World War II

July 7 -- July 15

Morning Services -- 10:00 a.m.
Rogue Theatre, Wheeler

Evening Services -- 8:00 p.m.
American Legion Bldg., Wheeler

Sponsored By
WEST-PASSONS AMERICAN LEGION POST
Non-Denominational

COME AS YOU ARE!
No need to dress up—the guy next to you may have on overalls.



REV. TAFT HOLLADAY
Pastor
First Baptist Church
Singer

Everyone Cordially Invited!

LEGAL NO
BY PUB
THE STATE OI

Midland Inves
The Midland
a corpora
Investment
net corpora
ning any titl
the land h
cribed under
made by J. B
Midland Inve
as grantee,
er 8, 1891, and
me 7, Pages 11
Records in

Let I
Real

If you
FARM, I

See us f

We re
mortg

W.
112 W. 2nd.

BUSI
DI

AUCTIO
SHELBY P
Will cry you
any time or
Phone 158—Whe

HOMER L.
LAWYI
County Agent
WHEELER

NOTI
WE SCALD I
MON., WED.
OF EACH
Wheeler I

Protect Childr
GIVE T

BORDE
Fine Dairy

CHAPMAI
Phone 70-J

INSUL
mineral roc
stripping—1

Curtis
ELL-MUND
W. 8th — A
Phor
ce 2-8361 —

otary S
alesbook
kinds .
ubber S

TI
"The V

LEGAL NOTICE

NOTICE BY PUBLICATION
THE STATE OF TEXAS

Midland Investment Company, a corporation; the unknown stockholders of The Midland Investment Company, a corporation; all persons claiming any title or interest in the land hereinafter described under deed heretofore made by J. B. Goode to Midland Investment Company, as grantee, dated September 8, 1891, and recorded in Volume 7, Pages 181-182 of the Deed Records in Wheeler County, Texas; B. F. Cozad, if living, and if not, the unknown heirs of B. F. Cozad, deceased, and their respective heirs and legal representatives; James B. Cozad, if living, and if not, the unknown heirs of James B. Cozad, deceased, and their respective heirs and legal representatives; Oliver S. Mason, if living, and if not, the unknown heirs of Oliver S. Mason, deceased, and their respective heirs and legal representatives; the unknown heirs of Martinus Mathiesen, deceased, and their respective heirs and legal representatives; the unknown heirs of Carrie Mathiesen Anderson, deceased, and their respective heirs and legal representatives; all persons claiming any title or interest in the land

hereinafter described under warranty deed heretofore made by Wm. Lanus to Oliver S. Mason, as grantee, dated December 11, 1905, and recorded in Volume 12, Page 46 of the Deed Records of Wheeler County, Texas; Roy Long, if living, and if not, the unknown heirs of Roy Long, deceased, and their respective heirs and legal representatives; and Walter Long, if living, and if not, the unknown heirs of Walter Long, deceased, and their respective heirs and legal representatives.

GREETINGS:

You are commanded to appear and answer the plaintiff's petition at or before 10 o'clock a.m. of the first Monday after the expiration of 42 days from the date of issuance of this citation, same being Monday, the 8th day of August, 1951, before the Honorable 31st District Court of Wheeler County, at the Courthouse in Wheeler, Texas.

Said plaintiff's petition was filed on the 20th day of June, 1951. The file number of said suit is No. 4198.

The names of the parties in said suit are: Bob McCoy, as plaintiff, and all the parties above named to whom this writ is addressed, as defendants.

The nature of said suit being substantially as follows:

Plaintiff sues in trespass to try title, alleging that on the first day of January, 1948, plaintiff, Bob McCoy, was and still is, the owner in fee simple of the following described real estate and premises in Wheeler County, Texas:

All of Sections 19, 20, 21, 22, 23, 24, 25, 26 and 27, Camp County School Lands, Wheeler County, Texas.

On such day also, said plaintiff was in possession of said land and premises; afterwards, on the second day of January, 1948, the defendants, and each of them, unlawfully entered upon and dispossessed plaintiff of such land and premises, and withheld from plaintiff the possession thereof.

Plaintiff also alleges his title to the above described land by adverse possession under the three, five, ten and twenty-five year statutes of limitations.

If this citation is not served within 90 days after the date of its issuance, it shall be returned unserved.

ISSUED this 20th day of June, 1951.

GIVEN UNDER MY HAND AND SEAL OF SAID COURT, at office in Wheeler, Texas.

(SEAL)
HAROLD D. CALLAN
Clerk, 31st District Court,
Wheeler County, Texas.
28-4tc.

CARD OF THANKS

I want to take this means of expressing my appreciation to all my friends for voting for me in the recent IGA Grandma contest for it was your votes which enabled me to win 1st. place and receive the nice electric blanket.
Ma Atwood

The first step in bringing soils to their maximum production should be a soil test or analysis.

LEGAL NOTICE

THE STATE OF TEXAS,
COUNTY OF WHEELER.

To those indebted to, or holding claims against the Estate of J. L. Burk, deceased:

The undersigned having been duly appointed administrator of the Estate of J. L. Burk, Deceased, late of Wheeler County, Texas, by G. W. Hefley, Judge of the County Court of said County on the 18th day of June, A. D. 1951, hereby notifies all persons indebted to said estate to come forward and make settlement, and those having claims against said estate to present them to him within the time prescribed by law at his residence at Allison, Wheeler County, Texas where he receives his mail, this 19th day of June, A. D. 1951.

FRED BEGERT, JR.
Administrator of the Estate of
J. L. Burk, Deceased.
28-4tc.

R.I.P.* by VIP



**YOU'LL REST IN
PIECES IF YOU DON'T KEEP
YOUR CAR IN SAFE CONDITION**

The Traveler Safety Service

**MUSTANG
BAND NEWS**

See Sharp or Be Flat
Mustang Band Council

Billy Owen Vondell Hodges
Janice Jacob Helen Johnson
Student Director-Manager -- John
Dan Bowman
Music Librarian ----- Martha Lou
Chapman
Reporter ----- LaJaune Mani

(Written for last week)

The personality this week is Vondell Hodges. Vondell is fifteen years old and is a sophomore in Wheeler High. Vondell plays a clarinet and gets a big kick out of it. She wants to finish high school and then make a good housewife. She takes an active part in sports. Vondell's favorite subject is boys. And she makes fairly good grades in it.

From the band to Mr. Boddy. "Father was a Freshman".

Kay, that is a cute dog you've been bringing to band with you

but I don't think he likes our music.

Janice, are you having fun this summer?

John Dan, you'd better quit working so hard.

Garth, you're certainly windy lately.

Mrs. Boddy, we're glad you have lots of patience with us.

Robert and Tooty, have you two forgotten about band? *

WauNETTA, calm down and play that horn.

Jaunita S., how do you like living in town now?

Bony, are you still roving?

Wanda, don't you think three is a crowd? I'd bet G. F. does.

Billie and La June are going to Texas A and M this weekend. We hope they don't run everyone crazy. This means a rest for us; but we'll be glad to see them back.

THE BOSS WILL DECIDE

Junewed: "My wife likes coffee for breakfast while I like tea."

Longwed: "You'll soon get used to coffee."

Pay Your Subscription To
The Wheeler Times Now!

**Let Us Handle Your
Real Estate Loans**

If you want to refinance or buy
FARM, RANCH or CITY PROPERTY

See us for low-rate carrying charges

We represent some of the largest
mortgage buyers in the country.

W. H. (BILL) WALKER

112 W. 2nd. Street

Shamrock, Texas

**BUSINESS AND PROFESSIONAL
DIRECTORY**

AUCTIONEER
SHELBY PETTIT
Will cry your sale
any time or place
Phone 158--Wheeler, Texas

**DR. JOEL M.
GOOCH**
OPTOMETRIST

207 N. Wall
Phone 800
SHAMROCK, TEXAS

C. J. MEEK
AGENT
INSURANCE
Night Phone 124, Day Phone 48

**THIS SPACE
FOR SALE**

HOMER L. MOSS
LAWYER
County Agent's Building
WHEELER
TEXAS

NOTICE!
WE SCALD HOGS ON
MON. WED. & FRI.
OF EACH WEEK.
Wheeler Lockers

**Canadian Valley
Production Credit
Association's
Representative**

IS IN THEIR
Wheeler Office

EACH
Thursday

Now Open For Business
OTIS REID GARAGE
Located on Highway 183
Wheeler, Texas

**WATCH & JEWELRY
REPAIRING**

All work guaranteed
Shop located in building
with Miller's Cleaners

H. B. Grider, Jr.

Protect Children's Health
GIVE THEM

BORDEN'S
Fine Dairy Products

CHAPMAN DAIRY
Phone 70-J Wheeler

INSULATE
Mineral rock wool weath-
erstripping-Permastone

Curtis Pond
WELL-MUNDY COMPANY
W. 8th - Amarillo, Texas
Phones
2-8361 - Res. 3-1668

Law Offices of
Clifford Braly

Thomas C. Braly

208 Combs-Worley Bldg.
Pampa, Texas

**ELECTRICAL WIRING
PLUMBING**

Equipment and Supplies
Call 235 for Estimates

R. M. BEAUCHAMP
At Beaty Welding Shop
Wheeler, Texas

Rotary Seals
Salesbooks of
all kinds . . .
Rubber Stamps

**QUALITY
PRINTING**
of all kinds . . .

THE WHEELER TIMES
"The Voice of North Wheeler County"

**When It's Time To Eat,
It's Time To Refresh**

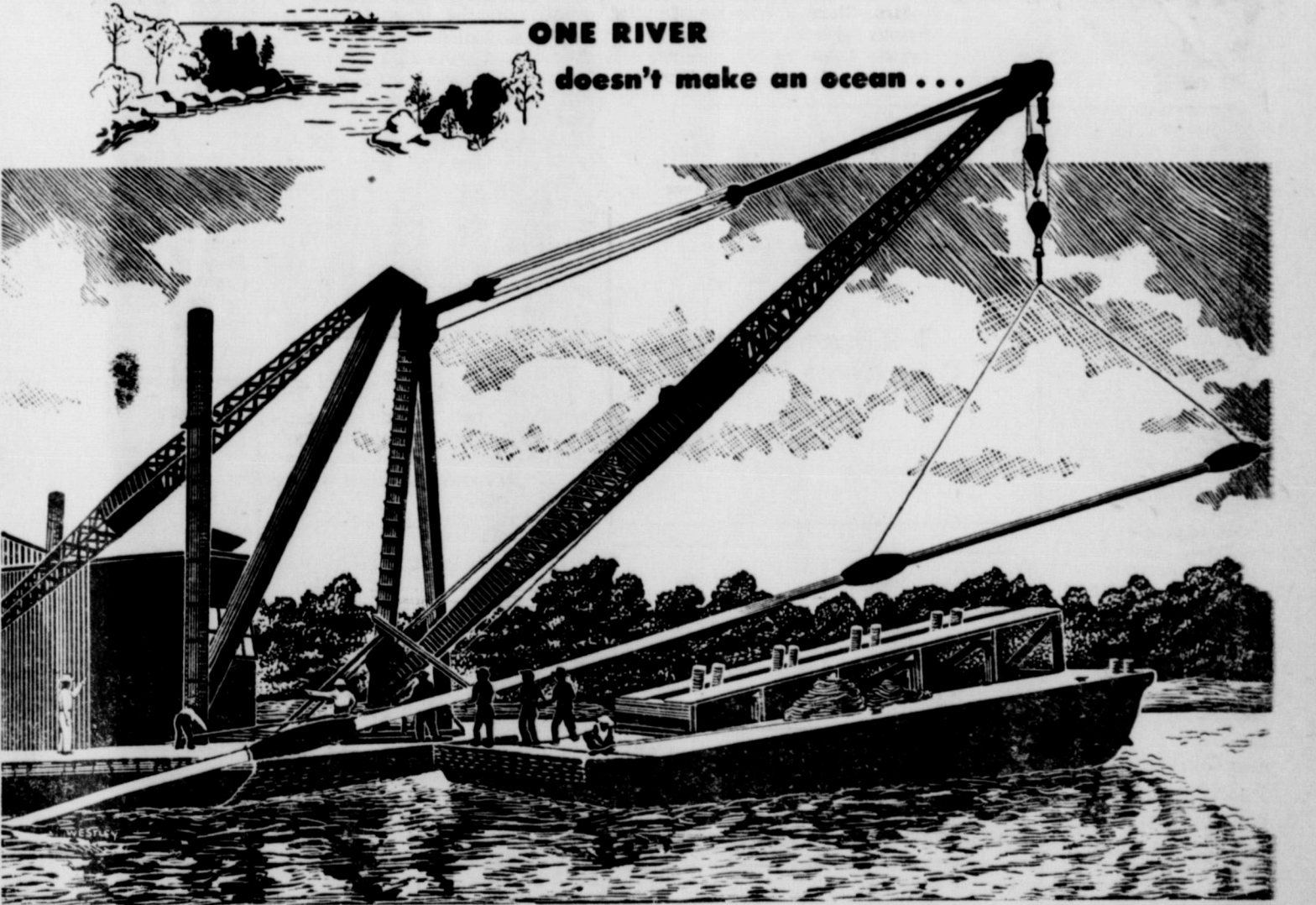

**ONE RIVER
doesn't make an ocean . . .**

**In the Gas Business, too
IT TAKES MANY SOURCES OF SUPPLY**

One creek doesn't make a river, nor one river an ocean.

In the same way, one joint of pipe doesn't make a natural gas pipe line. It takes thousands of joints to form the gathering lines which move gas out of the field; it takes thousands more to construct a main transmission line; and still other thousands to build a system of distribution mains and service lines.

When gas supplies from more than 200 fields are available to meet the needs of such a system . . . and when more than 400,000 homes and industries are being served from that system . . . then you have United Gas.

Always, United Gas is planning and building for tomorrow; building to assure adequate supplies of gas for our customers of today, and of the future.

THERE'S PLENTY FOR YOU AND INDUSTRY, TOO

**UNITED GAS and
UNION PRODUCING COMPANY . . .**

SERVING THE

Gulf South

