

NEW COUNTY OFFICIALS ARE SWORN IN MON.

Wheeler County's official family now has six new members as newly elected officers were sworn in Monday by County Judge George Hefley.

New members of the county's official family include Commissioners W. L. (Shorty) Erwin, precinct 1, Sam McMurtry, precinct 3, and Loran L. See, precinct 4; Bus Dorman, sheriff; Thurman Rives, tax assessor-collector; and Harold D. Callan, district clerk.

Dorman announced that his deputies would be Charlie Mixon, Sr. of Mobeetie and Lake L. Black of Shamrock.

Rives retained the same personnel in the assessor-collector office. Those employed in the office being Hester Dodson, Roberta Leonard and Jay Hastings.

Walter Rogers of Pampa the congressman-elect from this district was sworn in at high noon Eastern Standard Time Wednesday and is now a member of the House of Representatives in the 82nd Congress. He succeeds Rep. Ben Guill who was elected to serve out the unexpired term of Judge Eugene Worley.

Retiring Wheeler County officers are: Commissioners Loyd Anglin, precinct 1, C. W. Wells, precinct 3, and H. S. Sims, precinct 4; Sheriff Jess Swink; Tax Assessor-Collector Thomas Daughtry; and District Clerk Christopher S. McClain.

Claude Cox was employed as Courthouse Custodian at a brief meeting of the new commissioner's court following the swearing-in proceedings Monday. Cox replaces Booker Toon who has served for several years.

Other members of the Wheeler County officials who were returned to their positions include: Commissioner W. E. Mason, precinct 2; Judge George Hefley, County Clerk Harry Wofford; County Superintendent Jesse J. Dyer; County Surveyor A. C. Wood; County Attorney Homer Moss; and County Treasurer Palmer Sivage. A. C. Wood is also Justice of the Peace for this portion of the county.

Grainger McIlhany was returned to his post as state representative from the 122 legislative district and is scheduled to leave Sunday for Austin to be on hand for the opening session of the state legislature.

NEWS FROM—

County Agent's Office

By Ralph Wheat and Robert Ledbetter

PHOSPHORUS APPLIED TO CLOSELY GRAZED GRASS

The past two years has brought on a surge of grass agriculture. Grass reseeding has become very popular as well as profitable.

Grass that is grazed too short makes slow recovery; this is caused by a lack of plant food in the soil. Experiments show that phosphorus added to the soil where grass has been grazed off too close caused a much faster than normal recovery of the grass. This would especially apply to newly reseeded plots that have been grazed too heavily the first year or two.

PHOSPHORUS DEFICIENCY IN CATTLE

Phosphorus is likely to be deficient in native pastures following a year such as the past one. Grass that makes large seasonal growth then cures out very dry like this year is very likely to be low in phosphorus. Bone meal added to the cattle ration should supplement this.

USE OF LEGUMES

Over the county one can hear results on the use of legumes. Some use legumes as pasture, hay or seed crop. Some have used legumes for over thirty years. Those who talk about legumes have followed legumes with other crops that produce more per acre than other acreage which never followed a legume. It is good to hear these reports. Maybe you have heard these same results. With the use of legumes in our rotation we can be telling of these same results.

(Continued on last page)

4-H, FFA Beef Calf Show To Be Held Here January 20

The Wheeler County Baby Beef Calf show will be held at the Wheeler Community Building, Saturday, January 20 according to announcement made this week by County Agent Ralph Wheat and Assistant County Agent Robert Ledbetter.

Around 24 entries are expected by the county agents. Entries will include both 4-H Club and F.F.A. calves.

The show this year is under the joint sponsorship of the Wheeler Chamber of Commerce and the Wheeler Kiwanis club which are furnishing \$150.00 in prize money. The Wheeler County Produce Association is giving an additional \$50.00 in prize money which is to be split between the winners of the grand and reserve champion awards.

Wheat states that the services of Ted Alexander, a registered Hereford breeder from Hemphill County, have been secured to judge the show.

Ledbetter and Wheat point out the fact that entries are to be in place by 10:30 o'clock Saturday morning, January 20, and the judging will begin at 1:30 p.m.

Following the county show, Wheeler County calves will be shown at the Fort Worth Fat Stock Show as well as the Pampa and Amarillo shows.

SELF-EMPLOYED TO PAY SOCIAL SECURITY NOW

Self-employed persons come under the Social Security Act beginning January 1, 1951; however, in most cases the first report will be made at the regular tax paying time in March 1952, according to John R. Sanderson, manager of the Amarillo office of the Social Security Administration.

Among the self-employed persons are operators of stores, filling stations, theaters, taxi cabs, advertising agencies, brokers, and certain others who classify themselves as independent contractors. The law specifically exempts farm owners, physicians, lawyers, dentists, architects, funeral directors, engineers, accountants, and a few other professions.

An individual must have self-employment income of \$400.00 or more in a year to become subject to the law. Only the first \$3600 income in a year is subject to the tax. The tax rate is 2 1/4% from January 1, 1951 through December 1953.

Partners in a business are considered as self-employed. A professional person may have self-employment income from sole ownership or a partnership outside his profession. Both wages and self-employment income may be credited up to \$3600 per year. Benefits are computed from the average wage or average net self-employment income, or a combination of the two.

A free pamphlet explaining self-employment income and other provisions of the amended Social Security Act may be obtained from the Amarillo Social Security Office.

Mr. and Mrs. Vernie Hardcastle and son spent the weekend in Hugo, Okla. with his sister.

Mr. and Mrs. Harry Fields, and son of Roswell, N. M. spent Christmas here with her parents, Mr. and Mrs. Roy Esslinger and with his parents at Gageby.

Rev. and Mrs. Darris Egger and sons visited in McAdoo with his parents, Mr. and Mrs. J. F. Egger during the Christmas holidays. They also visited friends in Littlefield.

Don Anglin and family and his parents, Mr. and Mrs. J. W. Anglin visited in Phoenix, Ariz. with their son and grandson, respectively, Stewart Anglin and family over the holidays, returning home Sunday.

Mr. and Mrs. Joe Tilley and daughter, Bonnie and Bill Hooker spent last week visiting in Arkansas.

Mobeetie Meditations

By Mrs. H. L. Flanagan

Another year is just beginning and we cannot help wondering just what it has in store for us. That the year ahead will be hard in many ways, no one can doubt in the light of international developments.

In the next to the last chapter of the book of Deuteronomy we read that God said to one of the tribes, "Thy shoes shall be iron and brass." In other words, your road will be so rough and the journey so filled with hardships that you will need iron shoes. If ever there was a time when the journey ahead for America, seemed rough and rugged enough to warrant "Shoes of iron and brass," it is now. And the comforting promise that followed, "As thy days, so shall thy strength be—The eternal God is thy refuge and strength, and underneath are the everlasting arms" are for America today, even as the people of that time. To each of us, individuals and nations alike, somewhere along the way there is handed a pair of iron shoes. Would that we could remember that with them go the promises.

Mr. and Mrs. Jack Miller had as their guests for dinner on New Year's Day their daughter and family, the Art Carmichaels, a niece and family, the Pyron Martins, a sister, Mrs. Milt Wilson and son of Mobeetie and Briscoe and Mr. and Mrs. E. W. Miller and son, Cal Miller and family of Abilene, Mr. and Mrs. Alvin Martin of Amarillo and Mrs. Ida Mae Goad and children of Wheeler.

Miss Ruth Elizabeth Nowlin, daughter of Mr. and Mrs. Lee Nowlin of Plainview, and one time high school superintendent and teacher in the grades, respectively, in Mobeetie schools, recently passed the state bar examination and took the oath of attorney in the Chambers of the Supreme Court at Austin. She is a graduate of Plainview High School and received her B. A. in June 1949 and her L. L. B. in August 1950, from Texas University. She is at present at home with her parents and says that her plans for the future are indefinite.

The new landscaping at the Warren Witt and Henry Johnson homes by Bruce's Nursery, Albrecht, last week adds much to the appearance of the new homes.

Rev. L. E. White of Wildorado has accepted the pastorate of the First Baptist Church here and he and his family moved into the Baptist parsonage the first part of the week. A cordial welcome is extended to the Whites from the entire community.

Mr. and Mrs. Floyd Hunter of Pampa are the parents of a new daughter, born to them at Highland General Hospital last Sunday. She has been named Regina Jolene and weighed 7-lbs., 11 1/2 ozs. The Hunters recently moved to Pampa from this community.

Mrs. J. H. Ridgway is seriously ill at Northwest Texas Hospital in Amarillo. She underwent surgery last Friday and her condition has been critical, but we are glad to report that the latest word from her was that she is somewhat improved.

A covered dish dinner was sponsored by the American Legion and Auxiliary last Friday evening at the Legion hut, honoring the local boys soon to be leaving for service in the armed forces.

Donald Ray Waters and Hayward Romines are new volunteers who will join the ranks of those leaving within a few days for training camps.

Mrs. Glenn Cowan received word (Continued on Last Page)

SCHOOL MEN ARE ATTENDING MEET IN AUSTIN

Several representatives of Wheeler County and other Panhandle schools left Wednesday for Austin where they will attend a series of school administrative meetings in the capital. The meetings began Wednesday with one for administrators of schools that have oil properties.

Jesse J. Dyer, county superintendent of schools, stated, Wednesday, that he will attend the meeting Thursday, Friday and Saturday.

Others going from Wheeler County include Supt. and Mrs. W. O. Carrick and Mrs. Dyer of Wheeler and Supt Elmer J. Moore of the Shamrock public schools.

The purposes of this four-day meeting, sponsored by the Texas Education Agency, are to enumerate and define some of the major problems confronting public schools of Texas, to discuss the questions and aspects concerning the solutions of those problems and recommend specific actions for the solution of those problems.

The problems to be discussed include a transportation system for Texas schools; a system of records, receipts and audits; small high schools; teacher certification; teacher education; curriculum development services; state plans for vocational education and a foundation program for special services. Morning sessions Thursday, Friday and Saturday, will be devoted to general meetings with the afternoons for group meetings.

COTTON LOANS SET AT 90 PER CENT OF PARITY

At the maximum of the permissive range in order to encourage farmers to boost production to at least 16 million bales, B. F. Vance chairman of the State PMA Committee declares.

For the same reason, farmers were told early in October that marketing quotas and acreage allotments would not be in effect for the 1951 cotton crop.

Both domestic and foreign demand are high. Mr. Vance reminds growers, and at least 16 million bales should be produced next year to meet these demands. The 1950 production was only 9.9 million bales.

Mr. Vance said that supports on next year's crop are mandatory at 75 to 90 percent of parity, when no allotments and quotas are in effect, and Secretary Brannan has put the support for 1951 at 90 percent of parity as of August 1, 1951.

"With major cotton policies decisions made and announced, farmers are in better position to make advance plans for next year's crop," the chairman stated.

"The fact that no marketing quotas or acreage allotments will be in effect for cotton, and this early announcement of 90 percent price support loans, should help insure the needed production."

No One Seriously Hurt In Auto Mishaps Here

There were a number of minor traffic accidents in the vicinity of Wheeler during the past few days while the pavement was iced-over or partially iced-over but, according to reports, no one was seriously injured in any of the mishaps.

C. B. Kirk of Kirk-Mason Funeral Home answered a call 4 miles west of Wheeler Monday night and carried a lady to the hospital in Pampa. The automobile in which she was riding with other family members hit a slick spot on the pavement and overturned.

Wednesday morning about 1:00 o'clock an automobile driven by a Steen boy who is a local resident reportedly went out of control when he was trying to get back on the pavement and hit the side of a car which he was meeting doing great damage to the cars but fortunately not hurting anyone seriously. The hit car was from Denver, Colorado.

Mr. and Mrs. O. Nations and Mr. and Mrs. Frank Hyatt spent Christmas with Mrs. and Mrs. Alton Nations and daughters at Duncan, Okla.

Annual Basketball Tourney To Begin Thursday, Jan. 11

Wheeler Whispers

By J. C. Howell

Wheeler County's new sheriff, Bus Dorman, is having trouble right off the reel—the first thing after he moved over to Wheeler his son's little brown, bob-tailed picanese dog disappeared. The dog is a female and answers to the name of "Dolly" and the Dorman's would certainly appreciate it if anyone knowing her whereabouts would let them know because she is the family pet.

Since the Christmas holidays are over the basketball season can get underway in earnest and that is just what it did Tuesday night when the boys and girls teams from Wheeler and Mobeetie met on the local court and split a pair of hard fought contests. The Mobeetie girls nosed the Wheeler lassies out by a one-point margin after trailing throughout the contest by a score of 33 to 34 and the Wheeler boys came back to take their contest by a count of 34 to 24.

The boys play in Lefors tonight (Thursday) and the boys and girls meet the Allison teams in contests at the local gym Friday night beginning at 7:30 o'clock, then next Tuesday they take on Samnorwood at Samnorwood and the annual tournament is next weekend January 11, 12 and 13.

We thought that almost everyone paid up their subscriptions while we had the special rate on, but we find that there were several who didn't and they have been coming in steadily during the last two weeks which makes us feel good. The thing that really makes us feel good is that nearly all of them tell us that they intended to get in on the special but just didn't get around to it which indicates that they read our column too.

Those who have paid up during the past week include: S. W. Williams, Louis Martin, Floyd Pennington, Mrs. J. F. Carter, J. D. Johnson, S. B. Davis, C. C. Crowder, I. C. Thurmond, Robert Lane, Frank Hyatt, Mrs. Lloyd Crone, H. S. Bailey, J. M. Lawrence, J. E. Hodges, Cora Hyatt, George Berry, T. M. Britt, Walter W. Nichols, Mrs. J. B. Roper, M. W. Pierce, W. K. Winkley, M. M. Craig, Jr., Frank O. Mote, J. Cecil Lunsford and Foy Farmer.

Mrs. Howell asked us to thank the people of this area for the nice group of local news items which they sent in this week and tell you she hopes that you will get in the habit of reporting items when you have company or go anywhere. Those of you who live in and around Mobeetie may report your items to Mrs. H. L. Flanagan if you like.

Mrs. Daisy Holt Dies At Home In Uniontown

Word has been received here of the death of Mrs. Daisy Holt wife of the late L. E. Holt of Uniontown, Kansas who was a sister-in-law of D. E. Holt of this city. Mrs. Holt was found dead in her bed Wednesday morning.

D. E. Holt who will be accompanied by Robert Holt will attend the funeral which is to be held at Uniontown, Kansas Friday afternoon at 2:00 o'clock.

Guests of Mr. and Mrs. Louis Martin Christmas Day were Mr. and Mrs. Haskell Eason and family of Artesi, N. M., Mr. and Mrs. Ross Henson of Cogar, Okla., Mr. and Mrs. James Beesley and family of Wheeler, Berl Henson of Amarillo and Mrs. Gertie Barber.

Visitors in the home of Mr. and Mrs. George Berry over the Christmas holidays were his son, Capt. Henry Berry, who is attending school in Saint Louis, Calif. and Mrs. Helen Rittenhouse of Pampa who visited with her three daughters.

Twenty-three fine high school basketball teams will vie for honors in the Annual Invitational Basketball tournament which will begin here next Friday night, January 11 at 7:00 o'clock and last through Saturday night with play continuing throughout the day and evening Friday and Saturday.

All the teams entered with the exception of the Reydon boys and girls are from Texas and all are located only short distances from Wheeler.

Girls teams entered include Reydon, Lefors, Allison, Miami, Briscoe, Mobeetie, Wheeler, Canadian, Kelton, Shamrock, and Samnorwood. Boys teams include Miami, Briscoe, Allison, Reydon, Mobeetie, Shamrock, Wheeler, Lefors, Canadian, Kelton and Samnorwood.

Schedule for the first session of the tournament Thursday night includes: Lefors vs. Allison, girls, at 7:00 o'clock; Briscoe vs. Allison, boys, at 8:00 o'clock; Wheeler vs. Canadian, girls, at 9:00 o'clock; and Wheeler vs. Lefors, boys, at 10:00 o'clock.

One of the most beautiful selections of trophies ever offered for the winners of the Wheeler Tourney has been bought and are now on display at the Wheeler Times Office. There are trophies for the winners of first, second and consolation in both the boys and girls divisions. There are small individual trophies for each member of the boys and girls first all-tournament team, and miniature silver basketball awards for each member of the boys and girls second all-tournament team.

METHODISTS TO STUDY ORIGIN

The Wheeler Methodist Church will have its first meeting of the Sunday Evening Fellowship this Sunday evening at 6:45. Pastor Darris L. Egger announced this week.

The Sunday Evening Fellowship has a double purpose; first, gather to study a subject of interest and importance; second, to promote church fellowship. The subject of study for the first few weeks will be the Methodist Church, its doctrines and government.

The Fellowship will include all age groups; the children, youth, and adults. Mrs. J. M. Porter will have charge of the children, and will use the flannel Graph to teaching Methodism to the children. Mrs. Darris Egger will lead the young people. Mrs. Max Wiley will have charge of the first session of the adult group. The first session will deal with the origin of the Methodist Church. Everyone is invited to attend the Sunday Evening Fellowship thirty minutes before the evening worship, Sunday Evening Fellowship at 6:45 and evening worship at 7:15.

Mr. and Mrs. Barney Burgess and Don of Gageby and Mr. and Mrs. John L. Rankin of Pampa spent New Year's Day in the home of Mr. and Mrs. W. A. Rankin at Pampa.

Happy Birthday

JANUARY 5—11
Homer Moss
Mrs. Ada Alexander
Mrs. George Porter
John E. Topper
Donna Lynn Speck
LaPhyllis Ann Atwood
Dwight Erwin
Gordon Roper
Mrs. N. D. Ware, Sr.
Linda Sue Moore
Marilyn Carrol Nash
Mrs. W. W. Adams
Mrs. J. Scott Risner
Jim McCasland
Fred Farmer
C. B. Kirk
Martha Ann Chapman
Etta Kate Hubbard
Larry Jim Holt
Jo Rean Hubbard



GRAINGER McILHANY
State Representative



WALTER ROGERS
Congressman-elect



CLAUDE COX
Court House Custodian



HAROLD CALLAN
District Clerk

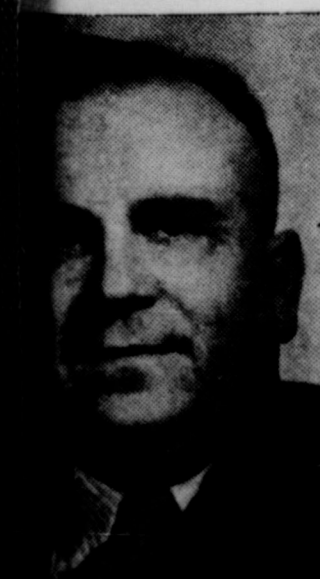

BUS DORMAN
Sheriff

(SHORTY) ERWIN
Commissioner, Pct. 1

**"YOUR CHEAPEST WAY TO BUY OR SELL"
WANT ADS**

RATES—15c per line (counting 5 words to line) for first insertion. Minimum charge, 45c; 10c per line after first time. Minimum charge 30c. Reader ads scattered among local items 15c per line each insertion. Cards that run every week 30c per column inch per week.

DISPLAY ADVERTISING—National rate, 42c an inch; Local Advertising rate, 35c per column inch, 28c per inch when 20 inches or more used each week during calendar month

FOR SALE

'49 Ford tractor complete with equipment for sale or trade. Cecil Bailey. 2-4tp.

FOR SALE—160-acre farm with 5-room house, water and butane in house, 2 grainaries, sheds, chicken house, storm cellar, 80 acres in cultivation, 80 in pasture. ¼ mineral rights go with place. Half or more cash and will take notes for balance. Possession in 15 days. Located 7 miles east of Briscoe. M. H. Vaughn. 4-2tp.

FOR SALE—Fixtures for coney island and sandwich shop located next door to theatre in Wheeler. Will lease building. See Levi Reid at Reid Barber Shop, Wheeler. 3-tfc.

USED PIPE FOR SALE
We have some used pipe and fittings for sale. Wheeler Gas Company. 22-tfc.

Fruit trees, evergreens, flowers.

shrubs, general landscape drawings and planning. Will Warren. 49-tfc.

One of the best 320 acre farms in Wheeler County, modern improvements. See J. I. Maloy. 4-1tp.

MISCELLANEOUS

WANTED—Ironing to do. Mae Underwood, 1 mile west, ¼ mile north of Wheeler. 3-2tp.

No hunting on my place. Geo. Porter. 50-tfc.

Will buy your scrap metal. Bob Rodgers. 2-4tc.

ALCOHOL PUBLIC ENEMY NO. 1—

Monuments, grave covering, curbing and all memorial work. Will Warren. 21-tfc.

Corner Building: 40 x 20 for rent. 1 block west of bank, 3 doors west of Post Office. Wiley's. 25-tfc.

BRUCE & SONS TRANSFER
Local and long distance moving. Best equipment and vans. We have plenty storage space. Agent: North American Van Lines, serving the Nation. Phone 934, Pampa, Texas. 48-tfc.

We are paying \$250 for your old battery in on a new battery. Owen's Service Station. 49-4tc.

Alcoholics Anonymous offers help to men and women who have an honest desire to stop drinking. Write P. O. Box 589, Shamrock, Texas. 5-tfc.

CARD OF THANKS

We wish to take this means of thanking our many friends for their thoughtfulness and deeds of kindness shown us during the illness and death of our loved one and for the beautiful flowers and the food which was brought. We also want to thank the doctors and nurses for their untiring services.

Mrs. H. T. Carman
Donald W. Carman
Mr. and Mrs. C. G. Fox
Mr. and Mrs. Ruby Sullivan
Mr. and Mrs. J. H. Jatho
Mrs. Edith Carman

Mrs. Edna Wright is a patient in the Shamrock General Hospital. Mr. and Mrs. Gordon Roper spent the holidays here with his mother. Mrs. J. B. Roper, and other relatives. Garland Parks returned to Dallas with them to spend a few days.

Newspaper Advertising Pays!

BERGER
STEEL FILING CABINETS

DESIGNED FOR EFFICIENCY
—BUILT FOR LONG LIFE

• Tidy up your overburdened files by adding one or two of these famous make popular 4-drawer models. Available in letter or legal size, with and without locks. . . . \$57

THE
WHEELER TIMES
Phone 35 — Wheeler

*Get a Better One
in '51*

**THAT'S RIGHT!
GET THE BEST IN NEW
ELECTRIC APPLIANCES**

Let us show you the new Whirlpool Automatic Washer . . . General Electric Refrigerators . . . General Electric and Tappan Electric Ranges . . . Estate Gas Ranges . . . General Electric Home Freezers . . . General Electric and Emerson Radios . . . and many, many other useful and time-saving electrical appliances.

HEATING STOVES

We have a nice selection of heating stoves for every room in the home, living room, bedroom, bathroom, or whatever room you might need a stove for.

**WHEELER RADIO &
REFRIGERATOR SERVICE**

L. C. LAFLIN, Owner
Wheeler, Texas
Phone 119

IN '51... watch IGA set the pace in Savings!

RED & WHITE SOAP FLAKES Large Box **10c**

Yes, IGA sets the pace in SAVINGS, not only today, but day in and day out the year around... You'll want to take advantage too, of the special sale events and sensational consumer contests that will highlight this, IGA's Silver Jubilee year.

DONALD DUCK ORANGE JUICE 46-Ounce Can 33c	IGA GRAPEFRUIT JUICE 46-Ounce Can 25c	CAMPBELL'S TOMATO JUICE 2 Tall Cans 19c
KRAFT DINNERS 2 Boxes 23c	GOOD VALUE HOMINY 2 No. 2 Cans 19c	FARM HONEY While It Lasts Quart Jar 49c
SAUSAGE VIENNA 2 Cans 25c	SARDINES 4 Flat Cans 25c	
CAMPBELL'S OR HEINZ TOMATO SOUP Tall Can 10c	HERSHEY CHOCOLATE CANDY BARS Box of 24 Bars 89c	BLACKBERRIES No. 303 Can 2 for 27c

IGA for the Best in Quality MEATS
BranDED for Quality. Trimmed for Value!

Washington Delicious **APPLES**
2 Pounds **29c**

TEXAS ORANGES
5 lb. bag **29c**

Yellow Onions
U. S. NO. 1
CALIFORNIA
Carrots - - - **19c**

Potatoes - - - **\$1.00**

NEW CALIFORNIA NAVELS
Oranges - - - **19c**

FRESH CALIFORNIA
Broccoli - - - **19c**

WILSON'S CERTIFIED ROLL SAUSAGE 1-lb. Roll 39c	CORN KING Sliced Bacon Pound 47c	SKINLESS WEINERS Pound 45c
SMOKED SKINLESS SHOULDER Bacon Pound 29c	LARGE Bologna Pound 39c	GOOD VALUE Margarine Pound 29c

CLAY FOOD STORE
Phone 145 Free Delivery Wheeler, Texas

REMEMBER EVERY WEDNESDAY IS DOUBLE STAR DAY

LEGAL NOTICE
THE STATE OF TEXAS
COUNTY OF WHEELER
SHERIFF'S SALE
WHEREAS, on the 28th day of November, 1950, in Case No. 45, in the District Court of Wheeler County, Texas,
**Let Us
Real Estate**
If you want to FARM, RAISE
See us for
We represent
mortgages
W. H. JONES
112 W. 2nd St.
AL
Having
milking equipment
then 3 miles west
Highway 152, g
TUESDAY
45 Head
1—Holstein Cow,
1—Holstein Cow,
1—Holstein Cow,
1—Holstein Cow,
1—Holstein Cow,
1—Holstein Cow,
1—Holstein Cow,
1—Holstein Cow,
1—Mixed Durham
5 gal.
1—Jersey Cow, 2
1—Jersey Cow, 3
1—Jersey Cow, 8
1—Jersey Cow, 7
1—Jersey Cow, 1
The above cows
our cows milked
MI
1—Double Unit
1—6-can size E
1—Babson Milk
1—Factory ma
14—10-gal. milk
6—10-gal. milk
1—Can Hoist w
1—McCormick-
About 1,000 lbs
25—100-lb. sack
25—100-lb. sack
Several joints
1—Roll of new
50 or 60 Cedar
1—Feed trough
shovels
1—Elgin Sewit
quantity of
Smooth-mo
SEE CO
J
ELBY P
Phone 15

LEGAL NOTICE

**THE STATE OF TEXAS
COUNTY OF WHEELER
SHERIFF'S SALE**

WHEREAS, on the 28 day of November, 1950, in Cause No. 45, in the District Court of Wheeler County, Texas, where-

in the State of Texas, in behalf of itself and the County of Wheeler, said state recovered judgment against defendant, Duward Price, for taxes, penalty, interest, and cost against the hereinafter described property;

WHEREAS, on the 20 day of December, 1950, by virtue of said judgment and the mandates the Clerk of the above mentioned District Court of said county did cause to be issued an Order of Sale commanding me as Sheriff of said county to seize, levy upon, and sell in the manner and form as required by law the hereinafter described property;

WHEREAS, by virtue of said judgment and said Order of Sale and the mandates thereof I did on the 20 day of December, 1950, seize and levy upon as the property of the above defendant the following described property, situated in Wheeler County, Texas, to-wit: (Said description showing the number of acres, original survey, locality in county, and name by which said property is most generally known.)

All of Lots 2, 3 & 4 in Block 60, Woodley's South Side Addition to the City of Shamrock, said county and state, according to the recorded map or plat of such sub-division in the office of the county clerk, said county and state.

And I will on the first Tuesday in the month of February, 1951, the same being the 6 day of said month, proceed to sell all the right, title, and interest of the Defendant in and to said property at the Court House door of said county in the city or town of Wheeler, between the hours of 2:00 p.m. and 4:00 p.m. to the highest bidder for cash, provided, however, that none of said property shall be sold to the owner of said property directly or indirectly or to anyone having an interest therein or to any party other than a taxing unit which is a party to this suit for less than the amount of the adjudged value of said property or the aggregate amount of judgments against said property in said suit, whichever is lower, subject also to the right of the Defendant to redeem same in the time and manner provided by law and subject also to the right of the Defendant to have said property divided and sold in less divisions than the whole.

Court House door of said county in the city or town of Wheeler, between the hours of 2:00 p.m. and 4:00 p.m. to the highest bidder for cash, provided, however, that none of said property shall be sold to the owner of said property directly or indirectly or to anyone having an interest therein or to any party other than a taxing unit which is a party to this suit for less than the amount of the adjudged value of said property or the aggregate amount of judgments against said property in said suit, whichever is lower, subject also to the right of the Defendant to redeem same in the time and manner provided by law and subject also to the right of the Defendant to have said property divided and sold in less divisions than the whole.

DATED at Wheeler, Texas, this 20 day of December, 1950.

By C. M. Nixon, Deputy Wheeler County, Texas 2-3tc.

THE WHEELER TIMES classifieds offer more for less money, to both buyer and seller, than any other business device we know about.

Let Us Handle Your Real Estate Loans

If you want to refinance or buy FARM, RANCH or CITY PROPERTY

See us for low-rate carrying charges

We represent some of the largest mortgage buyers in the country.

W. H. (BILL) WALKER

112 W. 2nd. Street Shamrock, Texas

WHEN COLDS START... HERE'S AN ANTI-HISTAMINE THAT YOU CAN TRUST!



Cold's distresses are stopped in many cases the first day.

AUCTION SALE

Having sold our farm, and since we are giving possession at once, we will sell our entire herd of dairy cows, milking equipment and farm implements at auction on farm located from Mobeetie 1 mile south to highway 152, then 3 miles west, then 3 miles south, 2 miles west and 1/4 mile south. Or from Gray and Wheeler County Line on Highway 152, go 3 miles south, 1 mile east and 1/4 mile south.

TUESDAY, JANUARY 9 10:30 A.M.

45 Head HOLSTEINS & JERSEYS 45 Head

- 1—Holstein Cow, 4 yrs. old, been fresh 5 weeks, gives 5 1/2 gal.
- 1—Holstein Cow, 4 yrs. old, been fresh 2 months, gives 6 gal.
- 1—Holstein Cow, 8 yrs. old, been fresh 3 weeks, gives 7 gal.
- 1—Holstein Cow, 3 yrs. old, been fresh 2 months, gives 5 gal.
- 1—Holstein Cow, 3 yrs. old, been fresh 2 months, gives 5 gal.
- 1—Holstein Cow, 3 yrs. old, been fresh 6 weeks, gives 4 gal.
- 1—Holstein Cow, 5 yrs. old, been fresh 2 1/2 months, gives 5 gal.
- 1—Holstein Cow, 3 yrs. old, been fresh 3 weeks, gives 4 gal.
- 1—Holstein Cow, 6 yrs. old, been fresh 24 hours, gives 6 gal.
- 1—Holstein Cow, 7 yrs. old, been fresh 3 months, gives 6 1/2 gal.
- 1—Mixed Durham-Jersey, 4 yrs. old, been fresh 5 months, gives 5 gal.
- 1—Jersey Cow, 5 yrs. old, been fresh 5 weeks, gives 5 gal.
- 1—Jersey Cow, 5 yrs. old, been fresh 2 months, gives 4 1/2 gal.
- 1—Jersey Cow, 8 yrs. old, been fresh 3 months, gives 3 1/2 gal.
- 1—Jersey Cow, 5 yrs. old, been fresh 3 months, gives 3 1/2 gal.
- 1—Jersey Cow, 5 yrs. old, been fresh 4 months, gives 4 gal.

- 1—Jersey Cow, 2 yrs. old, been fresh 3 weeks, gives 4 gal.
- 1—Holstein, 5 yrs. old, due to be fresh by date of sale and gives 6 gal.
- 1—Jersey Cow, 4 yrs. old, due to freshen by Jan. 10 and give 5 gal.
- 1—Holstein Cow, 5 yrs. old, nearly dry.
- 1—Brindle Cow, 6 yrs. old, nearly dry.
- 1—Jersey Cow, 7 yrs. old, nearly dry.
- 1—Spotted Cow, 6 yrs. old, nearly dry.
- 1—Jersey Cow, 7 yrs. old, nearly dry.
- 8—Holstein heifers, year old past.
- 4—Holstein heifers, coming year old.
- 4—Holstein heifer calves.
- 2—Jersey heifer calves.
- 2—Holstein Bull calves.
- 1—Registered Milking Shorthorn Bull, 2 yrs. old.

The above cows are in real good flesh and should continue to do good. They have had TB and Bangs test. You are invited to see our cows milked before date of sale.

MILKING EQUIPMENT

- 1—Double Unit Empire Milking Machine.
- 1—6-can size Esco Milk Cooler.
- 1—Eaton Make Aerator with pump and motor.
- 1—Factory made wash vat.
- 14—10-gal. milk cans, good.
- 6—10-gal. milk cans, not so good.
- 1—Can Hoist with 8-ft. of track.
- 1—McCormick-Deering Cream Separator, medium size.

MISCELLANEOUS

- About 1,000 lbs. of commercial fertilizer.
- 24—100-lb. sacks of Structural Fibred Lime.
- 10—100-lb. sacks of Masonary Cement.
- 2—100-lb. sacks of Stock Salt.
- Several joints of clay sewer tile.
- 1—Roll of new hog wire.
- 20 or 60 Cedar posts.
- 1—Feed troughs.
- 1—Shovels, wire stretchers, etc.
- 1—Elgin Sewing Machine, sews good.
- 1—quantity of canned fruit and vegetables.

HORSE

- 1—Smooth-mouth mare, gentle for children.

IMPLEMENTS

- 1—Farmall Regular, lister and planting attachments.
- 1—1943 Model International Combine with motor, 6-ft. size, new canvas.
- 1—1940 Model International Combine just for extra parts. Get them both.
- 1—1943 Model McCormick-Deering 2-row binder, power take-off.
- 1—3-row Stalk Cutter.
- 1—2-row Knife attachment for Ford Cultivator.
- 1—2-row Sled Godevil with discs.
- 1—2-row Knife Sled.
- 4—Pair Long knives.
- 1—4-Wheel Trailer, no good.
- 1—Iron-Wheel Wagon.
- 1—2-row Bolley Puller with steel fingers.
- 1—Nearly New Wetmore Hammermill with side cutting knives.
- 1—Kerosene Buckeye Brooder, 500-chick size.
- 1—Maytag Washing Machine with electric motor.
- 1—1947-Model Case Manure Spreader.

FEED

- 15,000 lbs. of Milo.
- 2,000 bundles of Sargo
- 100 lbs. of Alfalfa Seed, combine run.

THE CORRAL

By the students of Wheeler High School

STAFF

- Editor ----- Glenda Laycock
- Ass't. Editor ----- Bill Hooker
- Junior Reporters ----- Carmoleta Brown and Bob Weatherly
- Sophomore Reporter ----- Loretta Crowder
- Freshman Reporter ----- Glenda Porter
- Eighth Grade Reporters ----- Ada Pierce and Burley Owens

SENIOR NEWS WHAT'S NEW?

- Bonnie's watch.
- Dick's hair cut.
- Lucille's ring.
- Dossie's and Smiley's watch.
- Maurine's hairdo.

THIS AND THAT

If the senior girls keep getting engagement rings, there won't be any girls left in the class. There are five that have rings. Bill and Bonnie went to Arkansas for the Christmas holidays. They said their shoes sure hurt their feet now that they have to wear them. Our semester tests are coming up soon. Wonder how many of the seniors will be exempt?

PERSONALITY

Name ----- Wanda Blevins
Age ----- 17 years old
Weight ----- 120-lbs.
Height ----- 5-ft., 2-in tall
Color of hair ----- Blonde
Color of eyes ----- Blue
Favorite teacher -- Mr. Paddock
Favorite subject ----- Plane Geometry

Favorite food -- Fried potatoes
Favorite actor -- Farley Granger
Favorite actress -- Jane Wyman
Favorite sport ----- Basketball
Likes ----- Everything
Dislikes ----- Nothing
Ambition ----- To be a nurse

SOPHOMORE NEWS PERSONALITY

Name ----- Wauetta Burgess
Age ----- 15 years old
Color of hair ----- Brown
Color of eyes ----- Green
Favorite teacher -- Mrs. Blevins
Favorite subject -- Homemaking
Favorite food ----- Candy
Favorite colors ----- Green and White
Favorite actor ----- Bob Hope
Favorite actress ----- Shirley Temple
Likes ----- Boys
Dislikes ----- Flirty girls
Ambition ----- To be an ole' maid

GOSSIP

We were sorry Jimmy Cowden is leaving us. He is moving to Amarillo. Molly, what did the recording say?

Louise seldom comes to school. Nadine, do you always go to Shamrock for the same reason? Betty Lou, whose F.F.A. pin were you sporting around? Buddy, why do they call you "Billy the Kid"?

He said he was so old he could remember when the big dipper was just a drinking cup.

ROGUE THEATRE

FRIDAY AND SATURDAY--

"BARRICADE"

—starring—

Ruth Roman, Dane Clark and Raymond Massey

PREVUE SATURDAY NIGHT-- SUNDAY AND MONDAY

"Wyoming Mail"

—starring—

Stephen McNally and Alexis Smith

WEDNESDAY AND THURSDAY--

"Woman On The Run"

—starring—

Ann Sheridan and Dennis O'Keefe

MUSTANG BAND NEWS

See Sharp or Be Flat Mustang Band Council

- Billy Owen ----- Vondell Hodges
- Janice Jacob ----- Helen Johnson
- Student Director-Manager -- John Dan Bowman
- Music Librarian ----- Martha Lou Chapman
- Reporter ----- LaJaune Mann

By the schools re-opening Tuesday sure did make the weatherman mad but we are sure glad as all seemed to enjoy the snow. Everyone in band had a wonderful Christmas from all the reports and of course your reporter was included as I now have a new watch. We have composed a new swing group out of the band with music in the "Mustang Manner" by "Tootie" Chapman, Janet Russ, Alto Sax. Mary Black, Tenor Sax, John Dan Bowman, Bobby Moore, Trombones, Dale Wofford, Burley Owen, Cornets, Leveta Moore, Bass, and Patricia Hubbard on Piano, from out of this group we hope to add a little more color as well as harmony within

our music circle. We will have another new group to tell you of next week which will play only Latin American music, Si, Senor, and say by the way we have definite word now that the Andrews Sisters will be able to make our spring concert in April. Billy, why were you not at band the first day as you know for being absent, forgetting your instrument, music or otherwise that you can get demerits added to the little sheet the man with the stick has.

Since about 90 percent of all farms in Texas now have electricity, there is little excuse for farmers to do their chores in the dark.

Times Classifieds Get Results!

DAIRYMEN Here's an Amazing, New All-Purpose Disinfectant



NEW Purina DISINFECTANT

Use this new Purina Disinfectant for dairy, farm and home uses. Colorless and odorless... great killing power. Kind to udders and hands—won't corrode milk cans. Economical because a little goes a long way. Come in and ask for — new Purina Disinfectant.



YOUR STORE WITH THE CHECKERBOARD SIGN

Sell Us Your Cream, Poultry and Eggs For Highest Market Prices!

WHEELER COUNTY PRODUCE ASS'N

PHONE 142 P. O. BOX 93

WHEELER, TEXAS

Your tractor and farm machines—you want them fixed in the shop of course, instead of in the field, where breakdowns and delays are expensive. Our shop service will put your farm equipment in tip-top running order, ahead of season. Pre-season servicing is the stitch in time that prevents costly field breakdowns and delays. Saves money, too.

Help us to help you! Call us now, or drop in and arrange a date for us to give your machines our top-quality shop treatment.

You'll get an economical job, and an expert job—a job done by trained servicemen using the latest equipment and factory-approved methods.

Call us or see us at once for a date to put your equipment in shape ahead of season.

ARDNERS
CUBED
TATOES
5-Ounce Cans
5c
NBORN
offe
4
LL'S
JUICE
19
ONEY
49
it
ns
2
ERRIE
27
AS
IGES
2
\$1.0
1
1
REMEMBER
VERY WEDNE
IS
DOUBLE ST
DAY

FREE COFFEE—Lunch will be served by Club Ladies

Terms:--CASH

J. L. (LESLIE) WATERS, Owner

ELBY PETTIT, Auctioneer
Phone 158, Wheeler, Texas

J. T. JOHNSTON, Clerk
Mobeetie, Texas

THE WHEELER TIMES

Published Every Thursday at Wheeler,
Wheeler County, Texas, By
COOPER, HOWELL & MONTGOMERY

J. C. Howell Editor-Manager
Annie Mae Howell Society Editor
Richard L. Bradley Printer
Maurice Pettit Apprentice



Panhandle Press Association
National Editorial Association

ADVERTISING RATES

National Rate 42c Column Inch
Local Rate 35c Column Inch
Classified See Want Ad Page

SUBSCRIPTION RATES

In Wheeler, Beckham and
Hemphill Counties
3 Months 75c
6 Months \$1.25
1 Year \$2.00
Everywhere Else
3 Months 85c
6 Months \$1.50
1 Year \$2.50

Entered as second-class matter December
18, 1933, at the postoffice at Wheeler, Texas,
under act of March 3, 1879.

NOTICE TO PUBLIC

Any erroneous reflection upon the charac-
ter, standing or reputation of any person,
firm or corporation, which may appear in the
columns of this paper will be gladly correct-
ed upon due notice being given to the Editor
personally at the office at Wheeler, Texas.

THURSDAY, JANUARY 4, 1951

Editorial

PRODUCTIVE YEAR

The National Production Authority has
issued an order prohibiting hoarding of 55
critical materials, black-marketing in them
and profiteering incident to such illicit traf-
fic. The order was issued by an emergency
agency which is directed by William Henry
Harrison, a former corporation executive.
The 55 items include metals, chemicals,

lumber, pipe and paper that are essential to
both defense and civilian production, and the
ruling is designed to strengthen national sec-
urity and to afford a fair distribution of
limited supplies after provisions for defense
requirements. Both the national interest and
that of each citizen are involved in this con-
trol by government.

At the outset, the spirit of compliance
with the rules of a great emergency should
prevail among the people in support of na-
tional defense. Hoarding and black-mark-
eting both will bear the stigma of "me-first-
ism" rather than the badge of patriotism as
the emergency is prolonged. A free people
must maintain their self-respect by doing
their part.

Black-marketeers and hoarders must be
recognized as Judases who betrayed our
fighting men in Korea and democracy itself.
Punishment commensurate with the crimes
should be imposed on all offenders convicted
in court. All must hew to the line in a na-
tional crisis in which liberty and security are
at stake.—From Fort Worth Star-Telegram

HEWING TO THE LINE

Agricultural income is subject to most
of the economic hazards which affect all
businesses. But it also is peculiarly subject
to national hazards which are unpredictable
and for the most part uncontrollable. Two of
these special hazards, unfavorable weather
conditions and insect infestation, combined
to lower Texas income for field crops for the
first nine months of 1950 some 22 percent be-
low the level of the same period of last year.

But despite this twin blow, there is
ground for considerable satisfaction in a
crop income which exceeded \$1,200,000,000
for the period. It easily was sufficient to
make 1950 the fourth year in which Texas
farm crops, not counting livestock, poultry
and dairy products, have surpassed a billion
dollars in value.

The harvested acreage in Texas declined
17 percent, due mainly to the causes previ-
ously cited, and this decline naturally reflect-
ed in volume of production. The decrease in
Texas, moreover, was greater than the aver-
age for the entire nation.

That the state, under the circumstances,
could realize an income of well over a billion
dollars from crop production is due to two
things: The maintenance of a good price level
and the crop diversification which Texas en-
joys because of its size and regional varia-
tion in climate.

Texas can take satisfaction in the fact
that its agriculture industry, basic in itself
and vital to the state's growing industrial-
ization, has done so well. Those familiar with
the vagaries of Texas weather realize that
new records can not be set every year. What
they can only hope, in the face of the present
frowning weather gods, is that 1951 will see
an agricultural achievement equal to that
of 1950.—From Fort Worth Star-Telegram

Your Printing Dollar Will Buy More
Quality Printing At The Wheeler Times

Church Calendar

FIRST BAPTIST CHURCH

Sunday School 10:00 a. m.
Morning Worship 11:00 a. m.
Evening Worship 8:00 p. m.
W.M.U., Tuesday 2:30 p. m.
Prayer Service, Wed. 8:00 p. m.
Teacher's Meet, Tues. 8:00 p. m.
We preach Christ crucified,
buried, risen, and coming again.
M. B. SMITH, Pastor

CHURCH OF CHRIST

Bible Classes 10:00 a. m.
Morning Worship 10:55 a. m.
Young People's Class 6:30 p. m.
Evening Worship 7:30 p. m.
Wed. Eve. Classes 7:30 p. m.
Ladies Bible Class, Mon. 3:00 p. m.
Radio, KEVA, Tuesday 9:15 p. m.
ERNEST GRIZZARD, Minister

THE METHODIST CHURCH

Church School 9:45 A. M.
Morning Worship 11:00 A. M.
Evening Service 8:00 P. M.
Prayer Meeting (Wed.) 8:00 P. M.
Church Night — First Wednesday
Methodist Men, 2nd & 4th Thurs.
DARRIS L. EGGER, Pastor

CHURCH OF GOD

Sunday School 9:45 a. m.
Morning Worship 11:00 a. m.
Willing Workers 2:30 p. m.
Tuesday
Young People's Service, 7:00 p. m.
Saturday
C. A. JAMES, Pastor

BRISCOE BAPTIST CHURCH

Sunday School 10:00 a. m.
Morning Worship 11:00 a. m.
First and Third Sundays.
Evening Worship 8:00 p. m.
Prayer Service 7:30 p. m.
Wednesdays, following First
and Third Sunday preaching
services.
Each and everyone is cordially
invited to attend each service.
REV. C. R. HOLT, Pastor

TWITTY BAPTIST CHURCH

Sunday School 10:00 a. m.
Morning Worship 11:00 a. m.
Evening Worship 8:00 p. m.
Mid-week prayer service 8:00 p. m.
WILLIAM PARKS, Pastor

KELTON BAPTIST CHURCH

Sunday School each Sunday at
10:00 a. m.
T. U. each Sunday at 7:30 p. m.
Preaching each Sunday at 11:00
a. m. and 8:30 p. m.
FRED HIGGINBOTHAM, Pastor

CHURCH OF THE NAZARENE

Sunday School 10 a. m.
Worship 11 a. m.
N. Y. P. S. 7:30 p. m.
Evening Worship 8:00 p. m.
Prayer Meeting Wed. 8:00 p. m.
E. F. ROBINSON, Pastor

ALLISON PENTECOSTAL CHURCH

Sunday School 10:00 a. m.
Worship 11:00 a. m.
Young Folks Service 7:30 p. m.
Worship 8:00 p. m.
Wednesday Night Prayer
Meeting 8:00 p. m.
REV. ROBERT ESTES, Pastor

FIRST METHODIST CHURCH

Church School 10:00 a. m.
Morning Worship 11:00 a. m.
M. G. F. Meeting 6:45 p. m.
Evening Worship 7:30 p. m.
Wed. Evening Prayer
Service 7:30 p. m.
You Are Welcome.
VERNON E. WILLARD, Pastor

BRISCOE METHODIST CHURCH

Sunday School Each
Sunday 10:00 a. m.
Preaching, second and fourth Sun-
days 11:00 a. m. and 8:00 p. m.
A hearty welcome to all.
BERNARD F. SEAY, Pastor

ALLISON METHODIST CHURCH

Sunday School Each
Sunday 10:00 a. m.
Preaching, first and third Sun-
days 11:00 a. m. and 8:00 p. m.
A warm welcome to all.
BERNARD F. SEAY, Pastor

FIRST BAPTIST CHURCH

Sunday School 10:00 a. m.
Morning Worship 11:00 a. m.
Training Union 7:30 p. m.
Evening Worship 8:30 p. m.
Prayer Meeting, Wed. 8:00 p. m.
JAMES M. BRYANT, Pastor

ALLISON BAPTIST CHURCH

Sunday School 10:00 a. m.
Preaching Service 11:00 a. m.
Training Union 7:30 p. m.
Prayer Service 8:30 p. m.
REV. F. B. DAKE Pastor

Cpl. Rayford W. Hunt Promoted To Sergeant

Cpl. Rayford W. Hunt, son of
Mr. and Mrs. Roy Hunt of Twitty,
was recently promoted to the
grade of Sergeant.

Now serving with the 33rd Field
Artillery Battalion, 1st Infantry
Division, Sgt. Hunt is stationed in
Erlangen, Germany.

He attended Briscoe High School
prior to enlisting at Amarillo in
January, 1949.

After spending 5 months in the
field, training, during the summer,
the Sgt. is happy to be back at
his home station for the winter.

KELTON METHODIST CHURCH

Church School 10:00 a. m.
Preaching 11:00 a. m. every third
Sunday.
M.T.F. W.S.C. and Bible Study
7:30 p. m.
Preaching 7:30 p. m. every third
Sunday.
L. D. CLEVELAND, Pastor

ASSEMBLY OF GOD

Sunday School 10:00 a. m.
Worship 11:00 a. m.
Junior Church 7:30 p. m.
Sunday Night Service 7:00 p. m.
Prayer Meeting, Tues. 7:30 p. m.
Young Peoples Ser.
Thursday 8:00 p. m.
H. E. LEE, Pastor

ASSEMBLY OF GOD CHURCH

Sunday Services—
Sunday School 10:00 a. m.
Morning Worship 11:00 a. m.
Evangelistic Service 7:30 p. m.
Wednesday Bible Study
and Prayer Meeting 8:00 p. m.
B. G. SYVERSON, Pastor

666 GIVES FAST RELIEF
LIQUID OR TABLETS when COLD
MISERIES STRIKE

Although swine flu is seldom
fatal, it causes a big loss in flesh
and slows down the rate of gain.

Considering the fact that so
many inexperienced people marry,
it's no wonder there are so many
divorces.

She said that if he was
band she'd give him poison
he said that if she was
he'd take it.

We don't have to show
who's master in our house
knows!



"HOME" FOR HUSBANDS

EVER SLEEP HERE

WOW... talk about going to the
bow-wows! Of course you can't sleep
in the doghouse. But if you have neg-
lected to take out enough fire insur-
ance, where would you go if fire de-
stroyed your home?

COME IN AND SEE US for de-
pendable, all-coverage FIRE INSUR-
ANCE!

DORIS FORRESTER AGENCY
INSURANCE & ABSTRACTS

Phone 15

BUSINESS AND PROFESSIONAL DIRECTORY

<p>AUCTIONEER SHELBY PETTIT Will cry your sale any time or place Phone 158—Wheeler, Texas</p>	<p>DR. JOEL M. GOOCH OPTOMETRIST 200 S. Wall Street Phone 125 SHAMROCK, TEXAS</p>	<p>C. J. MEEK AGENT INSURANCE Night Phone 124, Day Ph</p>
<p>HOMER L. MOSS LAWYER Old County Agent's Building WHEELER TEXAS</p>	<p>Dr. C. C. Merritt CHIROPRACTOR WHEELER, TEXAS Equipped to give complete chiropractic service</p>	<p>HEART'S PEACI DEL MO PINI No. 2 Can</p>
<p>THIS SPACE FOR SALE</p>	<p>Canadian Valley Production Credit Association's Representative IS IN THEIR Wheeler Office EACH Thursday</p>	<p>THIS SPACE FOR SALE</p>
<p>Protect Children's Health GIVE THEM BORDEN'S Fine Dairy Products CHAPMAN DAIRY Phone 70-J Wheeler</p>	<p>Law Offices of Clifford Braly Thomas C. Braly 208 Combs-Worley Bldg. Pampa, Texas</p>	<p>WATCH & JEWELRY REPAIRING All work guaranteed Shop located in building South Citizens State B H. B. Grider, Jr.</p>
<p>Now Open For Business OTIS REID GARAGE Located on Highway 183 Wheeler, Texas</p>	<p>NOTICE! WE SCALD HOGS ON MONDAY AND TUESDAY OF EACH WEEK. Wheeler Lockers</p>	<p>ELECTRICAL WIRE PLUMBING Equipment and Supplies Call 235 for Estima</p>
<p>Notary Seals Salesbooks of all kinds... Rubber Stamps THE WHEELER TIMES "The Voice of North Wheeler County"</p>	<p>QUALITY PRINTING of all kinds..</p>	<p>R. M. BEAUCHAMP At Beaty Welding S Wheeler, Texas</p>
<p>SOUTHWESTERN PUBLIC SERVICE COMPANY 25 YEARS OF GOOD CITIZENSHIP AND PUBLIC SERVICE</p>	<p>Continuous Quality Is Quality You Trust Since 1886 </p>	<p>GLAS CA With 2 BAK BOTH ARM HARI DL E CA Y F PE</p>

1942
1943
1944
1945
1946
1947
1948
1949
1950
1951



**This Year, Too...
ELECTRICITY WILL BE YOUR
BIGGEST BARGAIN!**

SOUTHWESTERN PUBLIC SERVICE COMPANY
25 YEARS OF GOOD CITIZENSHIP AND PUBLIC SERVICE

Personal

Guests in the home of Mr. and Mrs. Amos May Christmas Day were Mr. and Mrs. J. D. Herd, son of Berger, Mr. and Mrs. H. Herd and son, Mr. and Mrs. H. Criner of Oklahoma City, and Mrs. Charles Harris and Mrs. Glenn Robertson and daughter.

Mr. and Mrs. Carroll Pettit and Mrs. Shelby Pettit and wife spent the New Year weekend in Irving with relatives.

Mr. and Mrs. Riley Troth and Mrs. E. Troth visited her mother, T. M. Bowman and family during the holidays.

Mr. and Mrs. Floyd Pennington, W. E. Pennington spent Christmas Day in Electra with an aunt, Mrs. Dona Battern and an uncle, Rufe Johnston.

Mr. and Mrs. Howard Criner and Donald visited his sisters, Mrs. Amos May and Mrs. Hammy Herd through the recent holidays.

Mrs. M. McIlhany, Grainger McIlhany and Miss Blanche Grainger spent the Christmas weekend in Comanche with relatives. Miss Grainger remained for a longer visit.

Mr. and Mrs. Paul Wiley and son of Ft. Worth and her mother from Little Rock, Ark. spent Christmas here with his parents, Mr. and Mrs. H. M. Wiley. Mrs. Marthals Hutchins and children and Mr. and Mrs. James Montgomery and son of Sweetwater are visiting here this week in the Wiley home.

Dr. and Mrs. W. E. Pennington and daughter of Brownsville visited

here and at Phillips with relatives this week.

Mr. and Mrs. Buddy Pierce and son of Texico, N. M. visited relatives here over the weekend.

Ernest Dyer visited with his parents at Sanger over Christmas.

Christmas dinner guests in the Hammy Herd home were Mr. and Mrs. Waymon Herd of Pampa, Mr. and Mrs. Carl Beichle and John of Strasburg, Colo., Mr. and Mrs. Amos May and Melvin, Mr. and Mrs. L. T. Crowder and Loretta, Mr. and Mrs. Howard Criner and Donald of Oklahoma City and Miss Bessie Herd.

Mrs. A. B. Griffin entered the Saint Anthony's Hospital in Amarillo Friday for medical treatment.

Christmas Eve and Christmas Day dinner guests of Mr. and Mrs. C. C. Crowder were Mary Louise Braxton of Amarillo, Mr. and Mrs. Jake Trout of Lefors and Kenneth Crowder of Canyon.

Those visiting in the home of

Mr. and Mrs. H. H. Herd during the Christmas holidays were Mr. and Mrs. J. D. Herd and David of Berger, Mr. and Mrs. W. O. Herd of Pampa, Mr. and Mrs. Carl Beichle and John of Strasburg, Colo. and Mr. and Mrs. Howard Criner and Donald of Oklahoma City.

Mr. and Mrs. Harmon Dearman and Wanda of Glendale, Arizona and their daughter, Mrs. C. G. Engle and Renell and Linnidean of Tahoka visited relatives here Wednesday and Thursday.

Mr. and Mrs. J. I. Maloy returned home last Wednesday after spending Christmas with their daughter and husband, Mr. and Mrs. Dave Schlagel, and a sister, Mrs. R. E. Holcomb, in Los Angeles, Calif.

Mr. and Mrs. Ebb Farmer and son, Glenn, returned home Tuesday after having spent the weekend visiting with her mother in Denton and with relatives in Dallas.

Mrs. W. H. Jackson returned to her home in Lake Hamilton, Arkansas after having spent several days here with her father, W. F. Wright.

Christmas dinner guests in the home of Mr. and Mrs. H. J. Finsterwald and family were Ellis Smith of Wheeler and Mr. and Mrs. Claude Hiltbrunner of Shamrock.

Miss La Verne Finsterwald returned to Abilene Sunday where she is attending Abilene Christian College after having spent the holidays here with her parents, Mr. and Mrs. H. J. Finsterwald and family of Mobeetie.

Those visiting in the Buster Callan home during the Christmas holidays were Mr. and Mrs. Claude Spruiell, Larry and Tony from Tahoka and Mr. and Mrs. Ford Newkirk and three children from Roswell, N. M.

Thursday night dinner guests of Mr. and Mrs. Barney Burgess and Don were: Mr. and Mrs. J. M. Burgess; Mr. and Mrs. Watson Burgess, Mike and Jerry; Mr. and Mrs. Onell Bowerman, Dale, Dennis, Betty Ruth and Janet; Mr. and Mrs. Maurice Burgess, Wau-netta and Patsy, all of Wheeler, and Donald Lee Hardcastle of Amarillo.

Mr. and Mrs. C. B. Brotherton and Doris spent last week in Win-bora visiting his mother and father.

Mr. and Mrs. Wayne Jolly left Monday for their home in Houston after spending Christmas week here visiting their parents, Mr. and Mrs. Jack Jolly and Mr. and Mrs. Rufus Watts and other relatives and friends.

Mr. and Mrs. Narville Arganbright are the parents of a nine pound baby boy born at the Walker Clinic Saturday, December 30.

Mr. and Mrs. Bailey Burgess of Houston were dinner guests Christmas Eve in the home of his twin brother and family, Mr. and Mrs. Barney Burgess and Don, of Gage-by.

Mr. and Mrs. J. E. Willard and Mr. and Mrs. Leo Hubble and family spent Christmas with Mrs. Willard's brother, Ernest Roper and family, in Henderson. They also visited Mr. Hubble's mother and family at Bandura and points in San Antonio before returning home.

Mr. and Mrs. James Wood and family of Grand Prairie were Christmas holiday guests in the home of Mr. and Mrs. Geo. Porter and daughters, Mr. and Mrs. Floyd Merriman and family of Dallas were New Year's eve guests in their home.

Mr. and Mrs. Gene Hall of Dallas, Mrs. Gladys Davis of San Antonio, Miss Jean Davis of Austin, Mr. and Mrs. Harrison Hall and daughters and Mrs. J. M. Porter were Christmas dinner guests of Mrs. Corn Hyatt and Joe Richard.

The W. F. Wright family enjoyed a family reunion during the Christmas holidays. They were the guests of Mr. and Mrs. Truman Wright, Don and Bill of Walsh, Colo. Those attending were: Mr. and Mrs. Carl Wright and Richard Dale, Pampa; Mr. and Mrs. Walter Mooney, Canadian; S-Sgt. and Mrs.

ALLISON NEWS

Mrs. Lester Levitt

Mr. and Mrs. Carl Wells and daughter from Clinton, Okla. were weekend guests in the home of James Hall and family.

Those spending New Year's Day in the Lee Kiker home were Mrs. Loyd Kelley and children from Dalhart; Mr. and Mrs. John Brown and daughter, John D. Glisan and family and Billy George from Shamrock; E. P. Kiker and grandson, Leonard Kiker from here.

Dudley McMillan and family from Wellington and Chas. Cox and family from Amarillo were holiday guests in the H. R. Warren home.

Roy and Ray Langford spent Friday and Saturday in Childress with their brother, Dale Langford, who was injured in an explosion of the air compressor where he was employed. His injuries are not serious.

David Kiker and family spent the Christmas holidays at Canyon with relatives.

Glen Elmore and family visited relatives in Arkansas over the holidays.

Those visiting in the M. L. Risner home over the holidays were: James Hall and family, Mrs. Garrett Baxter, Sam and Jim Risner and families and Normal Dyer and family from Wheeler, Chuch Baker and family and Bert Hilman of Reydon, Okla., Leonard Hilman and family from Durham, Okla., Mr. and Mrs. Hobart Risner, Allison and Mrs. Sarah Helton from Los Angeles, Calif.

Lee Kiker and family made a tour of Carlsbad Cavern, El Paso, Old Mexico and the Rio Grande Valley during the Christmas holidays.

Leslie Corn and family from San Antonio visited relatives here over the holidays. Mrs. Emly Richardson, Mrs. Corn's mother, returned to San Antonio with them for an extended visit.

Mrs. Bill Begert accompanied by her daughter, Mrs. Bob Puryear of Mobeetie, spent the holidays at Wellington with Henry Formenti, father of Mrs. Begert.

J. L. Warren and family were supper guests in the Buster Walser home near Kelton Sunday.

Mrs. Loyd Jones and children and Mr. and Mrs. Walter Holbrook motored to Amarillo Thursday for medical purposes.

M. K. Levitt and family, who have been residing on the Lucille

Tipps' farm near Briscoe have moved to the Allison community on the Robert Estes farm.

Lyn Brown and family from Dumas and Mrs. Mildred Johnson and sons from Wichita Falls visited in the Joe Walsh home last week.

Ernest Wallace and family, Jessie Hall and family, Donald McMillan and family from Wellington and Clyde Dukes and family were dinner guests in the J. R. Hall home on Christmas day.

Mr. and Mrs. Sam Begert from Pampa and Elbert and Clarence Zybach from Briscoe visited Ernest Begert and family Sunday.

Doyce Waldrip and family from South Dakota visited relatives here and at Wheeler over the recent holidays.

Jackie Taylor and Shirley Jo Levitt, students at Abilene and Donna Jo Brown, Patsy Huff and Barbara Frye, students at Canyon College spent the holidays here with home folks.

Rev. Kenneth Lee from Fort Worth preached both morning and evening services Sunday at the Baptist Church.

Henry Osborne and family visited relatives in Arkansas over the holidays.

R. C. Pugh, Jr. and family from Kearney, Mo. spent a week here in the Ralph Pugh home.

R. C. Taylor left last week for Tucumcari, N. M. where he was inducted into the Navy and from there was sent to San Diego, Calif. for boot training.

Symptoms of Distress Arising from **STOMACH ULCERS** **DUE TO EXCESS ACID** **QUICK RELIEF OR NO COST** **Ask About 15-Day Trial Offer**

Over four million bottles of the **WILLIAMS' PINK PILLS** have been sold for relief of symptoms of distress arising from **Stomach and Duodenal Ulcers due to Excess Acid—Poor Digestion, Sour or Upset Stomach, Gasiness, Heartburn, Sleeplessness, etc., due to Excess Acid.** Ask for "Williams' Message" which fully explains this remarkable home treatment—free—at **CITY DRUG STORE WHEELER DRUG STORE**



FLOUR PUCKETT'S BEST	25-lb. Bag	\$1.89
CORN MEAL ROYAL SEAL	10-lb. Bag	72¢
PURE LARD	3-lb. Carton	65¢
SUGAR PURE CANE	10-lb. Sack	99¢
COFFEE BRIGHT AND EARLY	Pound	79¢
HEART'S DELIGHT or DEL MONTE	No. 2 1/2 Can	
PEACHES SLICED OR HALVES		29¢
DEL MONTE SLICED PINEAPPLE	ASSORTED FLAVORS	
No. 2 Can	JELLO	
32¢	2 Packages For	15¢

PUCKETT'S

RECIPE OF THE WEEK

By Mary Lee Taylor

Thrifty Peach Bavarian

Broadcast: October 14, 1950

1/2 cup Fat Milk
No. 2 1/2 can cling peach halves
1 1/2 cups peach juice
1 pkg. lemon gelatin

2 tablespoons lemon juice
1/2 teaspoon grated lemon rind
few grains salt

Chill milk until ice cold in a 2-qt. bowl. Drain peaches; save juice. Rub with vegetable oil a deep 8 or 9-in. round pan. Arrange 6 peach halves, cut side down, in pan. Chill. Heat peach juice to boiling. Stir in gelatin until dissolved. Remove from heat; stir in rest of ingredients. Chill until slightly thicker than unbeaten egg whites. Whip chilled milk with cold rotary beater until stiff. Beat in gelatin gradually. Pour over peaches. Chill until firm. Turn out; garnish with Maraschino cherries, if desired. Makes 6 servings.

*If there's not enough juice, add water.

You Will Need:
Pet Milk, Canned Cling Peach Halves, Lemon Gelatin and Lemons.

CHOCOLATE COVERED CHERRIES	HEART'S DELIGHT CALIF. SPINACH	LIBBY'S SAUER KRAUT
Pound Box 45¢	No. 2 Can 15¢	2 No. 2 Cans 25¢
GLASS-BAKE OVAL CASSEROLE	SARDINES	Chuck-Time Vienna SAUSAGE
With Knob Cover 2 Cans Heinz	3 Cans 25¢	2 Cans 25¢
BAKED BEANS	HASH ARMOUR'S CORNED BEEF	37¢
BOTH FOR 75¢	BEEF STEW OLD FASHIONED	37¢
ARMOUR'S TREET	12-ounce Can	49¢
BARBECUE BEEF OR PORK	OSCAR MAYER	49¢
WOLF BRAND TAMALES	12-ounce Can	27¢
LOG CABIN SYRUP	33-oz. Can 49¢	LOG CABIN SYRUP
		5-lb. Can \$1.10

PUCKETT'S FOOD MARKET
SPECIALS FOR FRIDAY AND SATURDAY, JANUARY 5 AND 6

Mr. and Mrs. H. H. Herd during the Christmas holidays were Mr. and Mrs. J. D. Herd and David of Berger, Mr. and Mrs. W. O. Herd of Pampa, Mr. and Mrs. Carl Beichle and John of Strasburg, Colo. and Mr. and Mrs. Howard Criner and Donald of Oklahoma City.

Mr. and Mrs. Harmon Dearman and Wanda of Glendale, Arizona and their daughter, Mrs. C. G. Engle and Renell and Linnidean of Tahoka visited relatives here Wednesday and Thursday.

Mr. and Mrs. J. I. Maloy returned home last Wednesday after spending Christmas with their daughter and husband, Mr. and Mrs. Dave Schlagel, and a sister, Mrs. R. E. Holcomb, in Los Angeles, Calif.

Mr. and Mrs. Ebb Farmer and son, Glenn, returned home Tuesday after having spent the weekend visiting with her mother in Denton and with relatives in Dallas.

Mrs. W. H. Jackson returned to her home in Lake Hamilton, Arkansas after having spent several days here with her father, W. F. Wright.

Christmas dinner guests in the home of Mr. and Mrs. H. J. Finsterwald and family were Ellis Smith of Wheeler and Mr. and Mrs. Claude Hiltbrunner of Shamrock.

Miss La Verne Finsterwald returned to Abilene Sunday where she is attending Abilene Christian College after having spent the holidays here with her parents, Mr. and Mrs. H. J. Finsterwald and family of Mobeetie.

Those visiting in the Buster Callan home during the Christmas holidays were Mr. and Mrs. Claude Spruiell, Larry and Tony from Tahoka and Mr. and Mrs. Ford Newkirk and three children from Roswell, N. M.

Thursday night dinner guests of Mr. and Mrs. Barney Burgess and Don were: Mr. and Mrs. J. M. Burgess; Mr. and Mrs. Watson Burgess, Mike and Jerry; Mr. and Mrs. Onell Bowerman, Dale, Dennis, Betty Ruth and Janet; Mr. and Mrs. Maurice Burgess, Wau-netta and Patsy, all of Wheeler, and Donald Lee Hardcastle of Amarillo.

Mr. and Mrs. C. B. Brotherton and Doris spent last week in Win-bora visiting his mother and father.

Mr. and Mrs. Wayne Jolly left Monday for their home in Houston after spending Christmas week here visiting their parents, Mr. and Mrs. Jack Jolly and Mr. and Mrs. Rufus Watts and other relatives and friends.

Mr. and Mrs. Narville Arganbright are the parents of a nine pound baby boy born at the Walker Clinic Saturday, December 30.

Mr. and Mrs. Bailey Burgess of Houston were dinner guests Christmas Eve in the home of his twin brother and family, Mr. and Mrs. Barney Burgess and Don, of Gage-by.

Mr. and Mrs. J. E. Willard and Mr. and Mrs. Leo Hubble and family spent Christmas with Mrs. Willard's brother, Ernest Roper and family, in Henderson. They also visited Mr. Hubble's mother and family at Bandura and points in San Antonio before returning home.

Mr. and Mrs. James Wood and family of Grand Prairie were Christmas holiday guests in the home of Mr. and Mrs. Geo. Porter and daughters, Mr. and Mrs. Floyd Merriman and family of Dallas were New Year's eve guests in their home.

Mr. and Mrs. Gene Hall of Dallas, Mrs. Gladys Davis of San Antonio, Miss Jean Davis of Austin, Mr. and Mrs. Harrison Hall and daughters and Mrs. J. M. Porter were Christmas dinner guests of Mrs. Corn Hyatt and Joe Richard.

The W. F. Wright family enjoyed a family reunion during the Christmas holidays. They were the guests of Mr. and Mrs. Truman Wright, Don and Bill of Walsh, Colo. Those attending were: Mr. and Mrs. Carl Wright and Richard Dale, Pampa; Mr. and Mrs. Walter Mooney, Canadian; S-Sgt. and Mrs.

Mr. and Mrs. H. H. Herd during the Christmas holidays were Mr. and Mrs. J. D. Herd and David of Berger, Mr. and Mrs. W. O. Herd of Pampa, Mr. and Mrs. Carl Beichle and John of Strasburg, Colo. and Mr. and Mrs. Howard Criner and Donald of Oklahoma City.

Mr. and Mrs. Harmon Dearman and Wanda of Glendale, Arizona and their daughter, Mrs. C. G. Engle and Renell and Linnidean of Tahoka visited relatives here Wednesday and Thursday.

Mr. and Mrs. J. I. Maloy returned home last Wednesday after spending Christmas with their daughter and husband, Mr. and Mrs. Dave Schlagel, and a sister, Mrs. R. E. Holcomb, in Los Angeles, Calif.

Mr. and Mrs. Ebb Farmer and son, Glenn, returned home Tuesday after having spent the weekend visiting with her mother in Denton and with relatives in Dallas.

Mrs. W. H. Jackson returned to her home in Lake Hamilton, Arkansas after having spent several days here with her father, W. F. Wright.

Christmas dinner guests in the home of Mr. and Mrs. H. J. Finsterwald and family were Ellis Smith of Wheeler and Mr. and Mrs. Claude Hiltbrunner of Shamrock.

Miss La Verne Finsterwald returned to Abilene Sunday where she is attending Abilene Christian College after having spent the holidays here with her parents, Mr. and Mrs. H. J. Finsterwald and family of Mobeetie.

Those visiting in the Buster Callan home during the Christmas holidays were Mr. and Mrs. Claude Spruiell, Larry and Tony from Tahoka and Mr. and Mrs. Ford Newkirk and three children from Roswell, N. M.

Thursday night dinner guests of Mr. and Mrs. Barney Burgess and Don were: Mr. and Mrs. J. M. Burgess; Mr. and Mrs. Watson Burgess, Mike and Jerry; Mr. and Mrs. Onell Bowerman, Dale, Dennis, Betty Ruth and Janet; Mr. and Mrs. Maurice Burgess, Wau-netta and Patsy, all of Wheeler, and Donald Lee Hardcastle of Amarillo.

Mr. and Mrs. C. B. Brotherton and Doris spent last week in Win-bora visiting his mother and father.

Mr. and Mrs. Wayne Jolly left Monday for their home in Houston after spending Christmas week here visiting their parents, Mr. and Mrs. Jack Jolly and Mr. and Mrs. Rufus Watts and other relatives and friends.

Mr. and Mrs. Narville Arganbright are the parents of a nine pound baby boy born at the Walker Clinic Saturday, December 30.

Mr. and Mrs. Bailey Burgess of Houston were dinner guests Christmas Eve in the home of his twin brother and family, Mr. and Mrs. Barney Burgess and Don, of Gage-by.

Mr. and Mrs. J. E. Willard and Mr. and Mrs. Leo Hubble and family spent Christmas with Mrs. Willard's brother, Ernest Roper and family, in Henderson. They also visited Mr. Hubble's mother and family at Bandura and points in San Antonio before returning home.

Mr. and Mrs. James Wood and family of Grand Prairie were Christmas holiday guests in the home of Mr. and Mrs. Geo. Porter and daughters, Mr. and Mrs. Floyd Merriman and family of Dallas were New Year's eve guests in their home.

Mr. and Mrs. Gene Hall of Dallas, Mrs. Gladys Davis of San Antonio, Miss Jean Davis of Austin, Mr. and Mrs. Harrison Hall and daughters and Mrs. J. M. Porter were Christmas dinner guests of Mrs. Corn Hyatt and Joe Richard.

The W. F. Wright family enjoyed a family reunion during the Christmas holidays. They were the guests of Mr. and Mrs. Truman Wright, Don and Bill of Walsh, Colo. Those attending were: Mr. and Mrs. Carl Wright and Richard Dale, Pampa; Mr. and Mrs. Walter Mooney, Canadian; S-Sgt. and Mrs.

The Dearborn

PUTS HEAT WHERE YOU WANT IT!

The ordinary heater wastes heat at ceiling level—but the amazing DEARBORN SAF-T-CABINET forces heat upward and downward, from wall-to-wall, at FLOOR LEVEL!

With the DEARBORN you get all the heat you're paying for—and get it where you want it!

The SAF-T-CABINET stays cool all the time—no matter how long the Dearborn is on. You have to feel it to believe it.

Come in and see the beautiful new Dearborn Heater line... they're THE WORLD'S FINEST, SAFEST GAS HEATERS

Now that, "Old Man Winter", has arrived, it's time to buy a good servicable heater and we have Dearborn Heating Stoves for both natural and butane gas.

ERNEST LEE HARDWARE

Furniture - Rugs - Radios - Hardware

TAX RETURNS
HOMER MOSS

...shhh!

the softest steps you ever took in

Velvet step SOFTIES

Supple unlined calfskin in costume colors **\$8.95**

You saw them in... **CHARM · REDBOOK**

Now see them at

SPECIALS

MEN'S \$2.98 FLANNEL SHIRTS

Sanforized Shrunken

Each **\$1.98**

ODD LOT MEN'S WORK PANTS

per pair **\$1.98**

Russ Dry Goods

Wheeler, Texas

Mobeetie Meditations

(Continued from Page 1)
Tuesday that an elderly sister who has been in ill health for some time has passed away. The message was not entirely unexpected as her sister has been seriously ill quite recently.

Boyd Beck made a business trip to Amarillo Tuesday. He was accompanied by Miss Beverly Caldwell who was returning to West Texas State College at Canyon, following Christmas vacation.

Mr. and Mrs. J. L. Waters are holding a farm sale next Tuesday, and the P-TA organization is serving dinner at noon.

Mr. and Mrs. Quintis Godwin moved January 1st into the home they recently moved to the east part of town. Mr. and Mrs. Tom Grammer will move to the house vacated by the Godwins.

Mr. and Mrs. A. B. Lancaster were guests of the C. A. Dysarts last Thursday, the occasion being the forty-eighth wedding anniversary of the Lancasters. Mr. and Mrs. A. R. Meek were Sunday dinner guests in the Dysart home.

Mr. and Mrs. S. E. Arnold of Canadian, were overnight guests of the A. G. Caldwell on New Year's Eve.

Mrs. C. E. Roper is visiting her daughter and family, the Earl Wallaces in Amarillo this week.

Miss Joyce McCauley has returned to McMurray College, Abilene, after spending the Christmas holidays with her family.

Mr. and Mrs. Bill Washington and baby of Pampa were Sunday guests of Mrs. Washington's grandparents, the A. B. Lancasters. She was formerly Emily Lancaster, daughter of Mr. and Mrs. Lester Reynolds of Pampa.

J. H. Ridgway, the Earl Rileys and several members of the Corcoran families were in Amarillo over the weekend to be with Mrs. Ridgway in her serious illness. Janois is still with her.

Joe Fred Leonard of Pampa, son of Mr. and Mrs. R. B. Leonard, recently living here, has enlisted in the air corps.

The E. E. Johnstons went to Levelland Saturday afternoon, taking home their grandsons, Cecil and Jay Bill Martin, who visited here last week. They returned home Sunday afternoon.

The Vernon Willard family returned home Saturday from Corpus Christi, after spending the Christmas holidays there with relatives of Mrs. Willard.

Mrs. R. B. Leonard and Mrs. Dinzel Leonard of Pampa were visiting relatives in town New Year's Day.

The tonsilectomy that LaRue had Tuesday morning at Harris Hospital Ft. Worth, proved to be just as un-complicated as she insisted it would be, before-hand, and a telephone call to us an hour or so afterward, relieved our anxiety. She expects her stay in the hospital to be only a couple of days, and with fellow-students dropping in for a brief chat every few minutes it is only a pleasant interval in her routine.

NEWS FROM County Agent's Office

(Continued from Page 1)
Using legumes helps build up the organic matter of the soil, and return needed fertility for other plants to use.

Each variety of legumes has different times of planting, and rate of seeding. All legumes should be planted in good stubble or with a nurse crop.

Alfalfa should be planted in early fall—seeding rate: 10 to 15 pounds per acre.

Clover should be planted in early spring—seeding rate: 10 to 12 pounds per acre.

Peas should be planted in late spring or early fall—seeding rate: varies according to variety used.

Vetch should be planted in late summer or fall—seeding rate: 10 to 15 pounds per acre with same amount of some cereal grain.

Fall plantings of legumes can be made in cash crop by removing discs which would hit rows of cotton or sorghums. Harvesting of cash crop will not bother the legume cover crop.

Spring planting can be made in stubble of crops taken off the past season.

A Child May Dare So Drive With Care!



4/H CLUB NEWS Wheeler Club

The Wheeler High 4-H club girls met January 2 at the Home-making cottage with Mrs. Emma Hastings, H.D.A. for Wheeler County.

The president, Janice Jaco, called the meeting to order and the secretary, Juanita Sanders, read the minutes and called the roll.

Mrs. Hastings was in charge of the program and handed out instructions on selecting a suitable pattern and making garments. She discussed the dress review which will be held in April. A volunteer clothing demonstrator and a bedroom demonstrator were asked for and Bobbie French volunteered as clothing demonstrator and Janet Russ as bedroom demonstrator.

The next meeting of the club will be January 16, with Mrs. Blevins in charge of the discussion on grooming.

Society

Durham-Farmer Vows Exchanged Dec. 28 At Baptist Parsonage

Marriage vows for Miss Ione Durham, daughter of Mr. and Mrs. J. W. Durham, and Clifford Farmer, son of Mr. and Mrs. E. E. Farmer, were solemnized at the Wheeler Baptist Church parsonage at 5:00 p.m. Thursday afternoon, December 28. Rev. M. B. Smith, pastor, performed the double ring ceremony.

The bride was attired in a tan suit with pink and brown accessories. Her shoulder corsage was of pink carnations.

Mr. and Mrs. Leo Lamb attended the bridal couple.

Mrs. Farmer graduated from the Shamrock high school with the class of 1942. She attended McMurray College in Abilene that summer and then went to Wichita Falls where she graduated from the Wichita Falls Beauty School. She was employed there until three years ago during which time she has been associated with the Vogue Beauty Shop here in Wheeler.

The groom attended Wheeler high school and served with the U. S. Navy during World War II. He has been employed by the Phillips Petroleum Co. in Borger the past few years.

After a short wedding trip the couple returned to Borger Monday to make their home.

Honored With Dinner
Mr. and Mrs. Clifford Farmer were honored with a wedding dinner Sunday at the home of Mr. and Mrs. Walter Coward in Mobeetie.

Guests included Miss Gene Durham and Miss Agnes Oliver of Wichita Falls. Mr. and Mrs. Foy Farmer of Mobeetie and Mr. and Mrs. J. W. Durham.

Mrs. Guthrie Hostess At Club Xmas Party

Mrs. Lee Guthrie was hostess to the Wednesday Study Club at its annual Christmas party December 13.

The receiving rooms were beautifully decorated in keeping with the Yuletide season.

Mrs. Harold Nash was director of the play, "A Room For a Prince". Members of the cast, Mesdames C. J. Meek, Frank Wofford, Floyd Pennington and Harry Wofford and Garth Nash presented the play in a very interesting and effective manner. The program closed with the group singing Christmas carols. Mrs. H. E. Nicholson was Santa at the gift exchange and contributions were made for White Christmas gifts.

Delicious Christmas menu plates were served to Garth Nash and

NELLIE'S CAFE

Located in Griffin Bros. Bldg.
On Highway 152
Wheeler, Texas
Now Open
Serving Dinners, Short Orders, Breakfasts,
Open 6-9 Week Days
6-2:30 Sundays

On the Ball



Little Colleen Bakker, 18-month-old youngster, of Douglas, Mich., is shown here reaching for ball as part of treatment by Physical Therapist Barbara Brink. Little Colleen was stricken by polio at the age of eight months, was treated at a Grand Rapids Hospital. Four out of five persons hit in last year's second worst polio epidemic on record needed and received aid from the March of Dimes. The 1951 campaign for polio funds is under way now. You can help lots of little Colleens by contributing generously.

Mesdames T. M. Britt, R. Wm. Brown, Harrison Hall, R. J. Holt, Cora Hyatt, L. C. Laflin, M. McIlhany, C. J. Meek, Harold Nash, H. E. Nicholson, Floyd Pennington, Geo. Porter, Nelson Porter, H. M. Wiley, Max Wiley, Frank Wofford, Harry Wofford, D. O. Beene, Glen Porter, W. L. Williams, Fred Farmer, Wendell Meek, Shelby Pettit, Darris Egger, J. M. Porter, J. W. Barr, Jimmie Mitchener, R. H. Forrester, Maude Wimberley and the hostess, Mrs. Lee Guthrie.

Mr. and Mrs. Harry Wofford and Mr. and Mrs. Frank Wofford and daughters are visiting in South Texas this week.

Figures reveal that women are wearing fewer clothes these days.

The law requires that you have a reason before you can get a divorce. Why not require one to get married.

Times Classifieds Get Results!

INVEST YOUR PRINTING MONEY IN WHEELER

REPORT OF CONDITION OF THE FIRST NATIONAL BANK IN WHEELER

In the State of Texas, at the close of business on December 30, 1950. Published in response to call made by the controller of the Currency, under Section 5211, U. S. Statutes.

ASSETS	
Cash, balances with other banks, including reserve balance, and cash items in process of collection	\$ 780.00
United States Government obligations, direct and guaranteed	100.00
Corporate stocks (including \$2,250.00 stock of Federal Reserve bank)	2,250.00
Loans and discounts (including \$210.46 overdrafts)	210.46
Bank premises owned \$1.00, furniture and fixtures \$3,700.00	3,701.00
TOTAL ASSETS	\$7,042.46
LIABILITIES	
Demand deposits of individuals, partnerships, and corporations	\$1,250.00
Deposits of banks	100.00
TOTAL LIABILITIES	\$1,350.00
CAPITAL ACCOUNTS	
Capital stock: Class A preferred, total par	\$5,000.00
Surplus	1,000.00
Undivided profits	1,000.00
TOTAL CAPITAL ACCOUNTS	\$7,042.46
TOTAL LIABILITIES AND CAPITAL ACCOUNTS	\$7,042.46

STATE OF TEXAS, COUNTY OF WHEELER, ss:
I, R. J. HOLT, Jr., cashier of the above-named bank, do swear that the above statement is true to the best of my knowledge and belief.

(SEAL)
CORRECT—ATTEST:
D. E. HOLT, R. J. HOLT, C. B. HOLT, Directors.
Sworn to and subscribed before me this 3rd day of January, 1951.
A. B. CRUMP, Notary Public.

**--JANUARY--
CLEARANCE**

Sale starts Friday, Jan. 5--Ends Sat., Jan. 13

<p>ALL LADIES WINTER COATS \$10.00 OFF</p>	<p>MEDIUM SIZE CANNON TOWELS Slightly Irregular 3 for \$1.00</p>	<p>A LARGE GROUP OF MEN'S AND BOYS' WINTER JACKETS 1/3-OFF</p>
<p>LADIES WINTER DRESSES 1/3-OFF</p>	<p>ALL WOVEN BATES BEDSPREADS \$2.00 OFF</p>	<p>BOYS' PLAID FLANNEL SHIRTS A \$1.98 value for 98¢</p>
<p>LADIES CHENILLE ROBES A \$5.95 Value For \$3.95</p>	<p>A RACK OF CHILDREN'S DRESSES Values to \$3.95 for \$1.98</p>	<p>MEN'S PLAID FLANNEL SHIRTS A \$2.98 value for \$1.98</p>
<p>GROUP OF LADIES WINTER SHOES Reduced To \$1.95 & \$2.95 Pr.</p>	<p>REMNANTS 1/2-PRICE</p>	<p>A GROUP OF MEN'S WESTERN STYLE SHIRTS Values to \$5.95 each for \$2.95</p>
<p>BABY BOOTIES Values of 59c to 98c for only 29¢</p>	<p>SHEET BLANKETS for \$1.19</p>	<p>A CLOSE-OUT OF ONE GROUP OF MEN'S AND BOYS' SOCKS 10¢ Pr.</p>
<p>LADIES JERSEY BLOUSES \$5.98 Values For \$3.95</p>	<p>MEN'S BLUE BELL ARMY TWILL KHAKI WORK PANTS Zipper fly, a \$4.95 value for \$3.49</p>	

McIlhany's

"For Everything You Wear"
Wheeler, Texas

INCOME TAX RETURNS PALMER SIVAGE

County Treasurer's Office
Courthouse



Sweeten the Occasion

with **King's Chocolates** for American Queens

A sweet way to say "You're always my queen."

A nice box of King's Chocolates is a credit to any occasion and they're always appreciated by the recipient. For birthday, anniversary or any other occasion, we suggest the very finest chocolates, King's.

We also have a nice assortment of Kathryn King's candies on hand.

CITY DRUG STORE

