

The Wheeler Times

Serving
WHEELER
and
MOBEETIE

"Do Unto Others..."

(An Editorial)

People are a good deal like animals in some respects. For instance, when an animal is penned up the grass looks greener on the outside of the pen and consequently the animal tries to get outside and get that greener grass. In like manner, people read the daily newspapers and listen to the radio expound the attractiveness of the larger places and the wealth of values these larger places offer thus making people who live around little places like Wheeler think they can get better merchandise at a better price than they can in their own home town.

Such is not the case, however, and we believe that if you will just check closely on every item of clothing you buy or every bite of food you purchase that you will find that penny for penny your money will buy you more of the very same quality merchandise right here in Wheeler than it will anywhere within a reasonable distance.

Take for instance groceries, get the Times down and compare the prices of the same items with those in larger papers and we believe you'll find in nine out of ten cases the price of the item will be cheaper in Wheeler than it is in the larger town and it is almost certain that you can get anything you might be needing in the grocery line.

Dry goods is pretty much the same way—you can compare the prices of goods carried in stock by Wheeler merchants with that of merchants in larger towns and again you will find the price cheaper on comparative items, and in most cases you will find upon proper inspection that the Wheeler stores have just what you want or need.

When you shop in Wheeler for your needs, no matter what line you may be buying, you will probably save a few cents on each item you buy plus the automobile expense incurred in going to another city to make your purchase. Then there is another saving incurred also... that is the fact that you can do your shopping here at Wheeler and have the time you would spend going somewhere else left to use in productive labor or relaxation of some sort.

Business and professional people in Wheeler depend on the trade of the people in this vicinity to buy their services and wares and thus make a living for themselves and their families, but do they think, when they need something, about calling at the store or office of another local man to get what they want?

Farmers and ranchers in this vicinity depend to a large degree upon the merchants and business people of Wheeler to buy what they grow and pay them good prices for their products, but do they really think anything about this when they get ready to go spend the wages of their work for clothing, food and other necessities?

If Wheeler and this trade territory is to grow and prosper as it should, it behooves each and every one of us to "Do unto others as we would have others do unto us" . . . that is in a business sense anyway and in a spiritual sense also.

Kiwanians To Resume Work On Park Project Friday Afternoon

Homer Moss, president of the Wheeler Kiwanis Club, and George Gandy, chairman of the park rehabilitation committee, stated this week that work on fixing up the Wheeler City Park would be resumed Friday afternoon with a meeting of all committee members and another work gathering at the park.

Members of the committee will discuss definite plans for the improvement of the park and further work on the cleaning up job to be done in the park will be accomplished Friday afternoon.

The City Park of Wheeler can be made a beautiful and enjoyable place for children to gather and play as well as a nice place for small gatherings to go out for an outdoor or picnic supper or weiner roast and it is the intention of the local Kiwanians that this project be pushed through to completion in the very shortest length of time possible.

Kiwanians should remember the motto of the organization . . . "We Build" . . . and begin to help build something for the youth and children of our city and community.

The Kiwanians also invite the assistance of any local persons who see fit to help the project either with their money or by coming out and helping with the manual labor which is to be accomplished.

SERVICE OFFICER ATTEND SCHOOL

Harris Zeigler, Wheeler County Veterans Service Officer, will attend a Service Officers School at Borger on Saturday and Sunday April 16 and 17.

The school will be conducted by the Veterans Affairs Commission of Texas and will be held in the American Legion Hall.

The school will be for all County Service Officers and Veterans Organization Post and Chapter Service officers within a radius of approximately 75 to 100 miles of Borger. All persons interested in veterans' affairs are invited to attend.

This is the second series of schools being held by the Veterans Affairs Commission throughout Texas, the first of the series having been held last winter and spring. The purpose is to stress instruction on insurance, education, deceased and living veteran benefits, hospitalization, out-patient treatment, state laws, and new laws passed by the 80th Congress relating to veterans and their dependents.

Mr. Harry E. Rather, Educational Director of the Commission, will conduct the school and will be assisted by representatives from the various veterans organizations of Texas, Federal and State Agencies, and the Veterans Administration.

Farmer's Equity To Stage Big Free Show

People of the Mobeetie area will be delighted with the presentation of the Farmer's Equity Service's big Free Family Party at the High School Auditorium in Mobeetie on Wednesday evening, April 20 beginning at 8:00 o'clock.

Jack Miller, manager of the Farmer's Equity, explains that the show will be a big time stage show featuring stars of radio and stage in person. There will be no sales talk, just entertainment according to advertisements of the show.

The program will include music, singing, comedy and magic. The International Harvester folks at Mobeetie invite everyone in that vicinity to come out to the show and bring the whole family.

Wheeler Seniors Will Hold Food Sale Sat.

The Wheeler seniors are planning to have a food sale Saturday, April 16, in the Clay Food Store. There will be cakes, pies, cookies, and maybe some dressed chickens. The seniors will start selling food about 10:00 o'clock and be there until everything is sold.

The students believe that you will want some good home made food for Easter Sunday, so plan to buy it from the senior class.

NEW CHEVROLET AGENCY TO BE LOCATED HERE

Wheeler is growing. Evidence of the above statement can be seen in the fact that General Motors Corporation has seen fit to award a Chevrolet Agency for Wheeler and the north half of Wheeler County.

M. D. Ware, who had the Chevrolet agency in Fargo, Oklahoma from 1926 until 1941, has been awarded a contract by General Motors and plans to be selling new Chevrolet automobiles in Wheeler within the very near future.

Mr. Ware stated in an interview with the Times this week that he would either build or lease a building here within the near future and preferred to build in order that he might have the type building which would best be suited for an automobile agency and garage.

The Times joins other Wheeler firms and individuals in extending a hearty welcome to Mr. Ware and his family to Wheeler.

JRS. TO PRESENT PLAY TUESDAY

The junior class of Wheeler High School, sponsored by Mr. and Mrs. Henry Osborne, will present their play, "One Mad Night" Tuesday night, April 19 at 8:30 p. m. The play is a mystery farce in three acts. It is produced by special arrangement with Samuel French.

The story cannot fail to excite and amuse, moving as it does, at express-train speed with never a breathing spell from beginning to end. The action of the entire play takes place in "One Mad Night", and what a crazy night it is. By the time the final curtain falls, the audience will be weak from laughter and ready to admit that "One Mad Night" is the last word in rapid-fire hilarity.

The cast for the play includes: Don Cutter, a young playwright, played by Bobby Henderson; Wing, Don's Chinese valet, played by C. R. Bailey; Priscilla, who is very strange and rational in her manner, played by Dorothy Esslinger; Lady Macbeth, a victim of Shakespeare, played by Imogene Reid; John Alden, who hunts Indians, played by Jack Mitchell; Mr. Hyde, a ferocious, crazy villain, played by Red Crossland; Dr. Bunn, who is in charge of the "Mad House", played by George Hibbits; Lucille, Marcy, a damsel in distress, played by Charlotte Weatherly; Mrs. Kluck, the housekeeper, played by Floy Patterson; Gertrude Finch, Don's fiancée, played by Margaret Holdeman; Mrs. T. Ashington Finch, who has a condescending manner and is not very intelligent, played by Linnie Newkirk; Depression, a colored maid who is extremely scary and excitable, played by Winnie Reid; Artemas Burke, a lawyer, played by Garland Parks; and Danny Siletto, wanted for murder, played by J. T. Johnson.

Admission prices for the junior play will be 25c and 50c. Miss Gladys Moberly, Wheeler High School English teacher, is helping the junior class in preparing and presenting this play and the class wishes to publicly express their appreciation to her for the assistance rendered.

James Creekmore Is Now Attending USC

A list of former high school graduates for this area who are now attending the University of Southern California has just been released by Howard Patmore, registrar. The local residents with their respective class ranking are: James Thurman Creekmore, Mobeetie High School and is a junior.

Also announced by Patmore were enrollment figures for this semester showing 17,000 daytime Trojan Students, the largest spring term registration in the university's history.

Plans for the 1949 development program of S. C. which include an expenditure of approximately \$3,000,000 for four new buildings were made known recently by President Fred D. Fagg, Jr. They include a new women's residence hall, cafeteria, NROTC, armory, and a four-story classroom structure.

Newspaper Advertising Pays!

City Of Wheeler Sparkles Like New, Result Of Cleanup

The streets and the downtown section of Wheeler look one hundred percent better following the annual spring cleanup which they received the first portion of this week.

The City of Wheeler used the fire fighting equipment and the city truck to wash down the streets after the heavier portion of the mud which had accumulated through the winter months had been hauled off by the city truck.

Members of Commissioner Lloyd Anglin's crew and Jim Risner remarked the streets for proper parking and it is hoped that people in this vicinity will observe the parking regulations so that more people will be able to park in the city of Wheeler and at the same time those who are parked and wish to leave can do so at any time they may desire.

The city received its first fogging of the current season Wednesday morning and County Sanitarian W. R. Ritter made the rounds with the operators of the fogging machine to be sure that every part of the City of Wheeler was most thoroughly sprayed. By spraying this early it is hoped that we will be able to keep down a large percentage of the flies and summertime insects.

The fogging machine used in the spraying is a new one which was purchased by the City of Shamrock a few months ago.

Mobeetie Will Hold Cleanup Campaign First Of Next Week

Jack Miller, president of the Mobeetie Lion's Club, and County Sanitarian W. R. Ritter announced this week that Mobeetie will hold its annual cleanup campaign the first portion of next week.

Every person in Mobeetie and that vicinity is urged to make plans now to participate in the cleanup campaign in order to remove as many health hazards as is humanly possible, Boss Lion Miller stated.

Trucks will be furnished to pick up and haul away rubbish and other refuse if it is piled up so workers can get to same.

LOCAL GIRLS IN EASTER SERVICE

Misses Joyce and Maidel Sorenson, daughters of Mr. and Mrs. Edwin Sorenson of Wheeler, are two of the over 150 Mary Hardin-Baylor college students and faculty members who will take part in the tenth annual Easter Pageant to be given at Belton at 7:00 a. m. Easter morning, April 17.

New staging this year is being introduced by Miss Alyce Aaron, who is directing the pageant for the first time. The stage is to include a semicircular area embracing the historic Luther ruins, the portico of Alma Reeves Chapel, and the small grove of trees in front of the ruins.

Miss Patty Conn, junior music major from Chattanooga, Tenn., is portraying the part of Christ. Student director is Miss Lola Pearle Heiskell of Dalhart, who also plays the part of Pilate.

Miss Florence Bergendahl and Thure Widgren, instructors in the college music department, are in charge of the music for the performance.

The fifteen scene pageant which portrays the last week of Christ life on earth began in 1940, and at that time consisted of scenes of The Entry, The Last Supper, Gethsemane, and The Trial, The Crucifixion, and The Resurrection.

Miss Joyce Sorenson, a senior, and Miss Maidel Sorenson, a sophomore, are playing the parts of one of the mob in the Easter Pageant.

Lumber Company Now Building New Store

George Warren, manager of the Holt Brothers Lumber Company here, announced this week that his yard has started construction work on a new store building and warehouse for the yard. The new building is to be 25 by 100 feet and is to be of brick and tile construction.

The front 55 feet of the building will be used as a sales room and the remainder will be used for storage space according to manager Warren. The new building is located on the north side of the lumber company property and will have a common wall with the Wheeler County Produce Association Building.

GIRL SCOUTS ARE ORGANIZED

A Girl Scout Troop made up of local girls, ages ranging from 10 to 14 years, has been organized and is well under way toward their Investiture Service which is being planned for the first week in May, according to Scout Leader, Mrs. Carroll Pettit.

This local organization is being sponsored by the Thursday Review Club. The club has been interested in seeing a troop organized and after securing information from Scout officials in Pampa have proceeded with their project. The club elected the Scout Leader and Co-Leader from members of their club who offered their services in this behalf. Those elected were: Leader, Mrs. Carroll Pettit; Co-Leaders, Mrs. Roy Ford, Miss Vendell Starkey, and Mrs. W. A. Goad, Jr.

The Troop elected their officers at their third meeting which was held April 12 in the District Court Room. The following have taken over their duties: President, Wanda Topper; Vice-President, Billie Owens; Secretary-Reporter, Janice Jacob; Song Leader, Donna Speck.

The girls are meeting each Tuesday afternoon at 4:00 p. m. in the District Court Room in the Courthouse. Plans are under way for a permanent club room, but until later the meeting shall continue to be held in the Court Room.

All girls between the ages of 10 and 14 years; who are interested in being Girl Scouts are urged to come to the next meeting which will be April 19.

The Troop Leader and Co-Leaders have met with the Leaders of Pampa Troops already and are planning to attend a one day training school which is to be held soon in Pampa.

The Leader and Co-Leaders also urge all mothers to come to a meeting and see what an interesting group of youngsters attend. The Leaders wish to ask your cooperation in decisions that will have to be made as the work progresses. Any suggestions or criticism you have to offer will all be welcomed. "Several of the mothers have already met with us and we feel encouraged by their splendid reassurance that they will help any way possible", the Leaders stated.

"We want this organization to be 'the best one anywhere'. We feel that it is definitely worth while and that much good will come of it," Mrs. Pettit said.

So don't forget to boast that Wheeler now has a Girl Scout Troop!

Enrollment To Begin For Bookkeeping Class

George Gandy, coordinator of the Wheeler County Veterans Vocational Schools, asks that all Wheeler veterans interested in enrolling in the bookkeeping class meet at the county court room in the courthouse next Tuesday evening, April 19 at 8:00 o'clock to begin enrollment procedure.

The class will be a half-time class and will consume 12 1/2 hours per week.

Superintendent About Schemes "ck" Merchants

Kavanaugh, Wheeler Co. School Superintendent, solicited from school officials in the interest of local firms by refusing to state in advertising schemes being promoted from other parts of the county. Merchants of this county are willing to make necessary adjustments in providing educational opportunities for their children but they have come to donate to a common front of the county, even it should become necessary to call on merchants who would be much better money could be donated to the school. It is un-ethical and unsound business to promote advertising which allow some out-gain on local projects.

Those who buy an ad on advertising plan, do so because they want to help the Wheeler County Schools no stronger than the business and other taxable from whence comes support. Let us unite in our schools by supporting local firms.

Enough requests that school discuss money raising as with city officials be-tracts are made with who will call on the merchants name of the school. It is cautioned that in cases such programs are without the approval of school authorities.

D FUNERAL MONDAY

Funerals were held at 3 p. m. from the First Baptist of Mobeetie for Eugene M. 75, a long-time resident of Mobeetie area.

Funerals were held for James H. Kyles, born January 10, 1870, died at 8 a. m. Sunday, He was in failing health the past

COF C MEETING TO END SUNDAY SPELLING BEE HELD THURSDAY

A meeting which has been in progress at the Wheeler Church of Christ since last Sunday night is to continue through next Sunday night. Everyone is urged to attend. B. M. Litton, local minister, is bringing the messages and the song services are being led by Mr. Wilkin Bacon who was also in charge of the recent singing school at the Church of Christ. Evening services are held at 8:00 p. m.

Sermon subjects through the remaining part of the meeting are as follows: Friday night, "The Salvation of Rahab's House"; Saturday night, "The Kingdom"; Sunday morning at 11:00, "The Establishment of God's House"; Sunday night, "A Universal Warning".

Rev. Smith Will Hold Revival At Lone Mound

Rev. M. B. Smith, pastor of the Wheeler Baptist Church, is scheduled to do the preaching in a revival meeting at the Lone Mound Baptist Church the week of April 17. Services will be held twice daily beginning at 11:00 o'clock each morning and 7:30 o'clock each evening.

Rev. R. L. Melton, pastor of the Lone Mound Baptist Church stated that Rev. W. T. Robertson would be in charge of the song services with Mrs. Goldie Barnett serving as pianist.

Rev. Smith stated that he would fill the pulpit as usual here Sunday and that the speaker for the following Sunday will be announced next week.

Mobeetie Auxiliary Holds Meet Thursday

The American Legion Auxiliary of Mobeetie met Thursday evening, April 7, at 7:30 p. m. at the Legion Building for a regular meeting.

Five members and one new member was present for the conducting of the business session.

Mrs. L. D. Broom and Betty of Borger attended the wedding of her sister, Miss Louise Tillman, Monday afternoon.

Mobeetie Seniors To Present Annual Play

The seniors of Mobeetie High School will present their play, Friday night, April 15 at 8:00 o'clock in the High School Gym. The name of the play is "Three Days of Grace", a farce, comedy in three acts.

The admission charge will be 25 cents for children under 12 and 50 cents for all over 12. The play is a long one and will last about three hours, so if you want to laugh that long just come out to the Mobeetie High School Gym, Friday night.

Cliff Weatherly and Haskell Weatherly made a trip to Dallas Tuesday returning Wednesday. They were accompanied home by their mother, Mrs. J. A. Weatherly.

Cliff Weatherly and Haskell Weatherly Made a Trip to Dallas

Mr. and Mrs. Arthur Edwards and small daughter returned to their home at Harvedegrace, Md. Friday of last week. They had been visiting his parents, Mr. and Mrs. Gwyn Edwards, who lives east of Wheeler.

Funerals were held for James H. Kyles, born January 10, 1870, died at 8 a. m. Sunday, He was in failing health the past

Funerals Were Held for James H. Kyles

Funerals were held at 3 p. m. from the First Baptist of Mobeetie for Eugene M. 75, a long-time resident of Mobeetie area.

Funerals were held for James H. Kyles, born January 10, 1870, died at 8 a. m. Sunday, He was in failing health the past

THE WHEELER TIMES

Published Every Thursday at Wheeler,
Wheeler County, Texas, By
COOPER, HOWELL & MONTGOMERY

J. C. Howell Editor-Manager
Annie Mae Howell Society Editor
Richard L. Bradley Printer
Maurice Pettit Apprentice



MEMBER
Panhandle Press
Association
National Press
Association

SUBSCRIPTION RATES
In Wheeler, Beckham and
Hemphill Counties

3 Months 75c
6 Months \$1.25
1 Year \$2.00

ADVERTISING RATES
National Rate 42c Column Inch
Local Rate 35c Column Inch
Classified See Want Ad Page

Entered as second-class matter December
18, 1933, at the postoffice at Wheeler, Texas,
under act of March 3, 1879.

NOTICE TO PUBLIC

Any erroneous reflection upon the character,
standing or reputation of any person,
firm or corporation, which may appear in the
columns of this paper will be gladly corrected
upon due notice being given to the Editor
personally at the office at Wheeler, Texas.

THURSDAY, APRIL 14, 1949

Editorial

**REDS TAKE ADVANTAGE
OF GREAT LAND MASS**

Concepts of geopolitics did not die with Adolf Hitler. They are active again in the grasping of Soviet Russia for more land and more power. Stalin, like the late Nazi dictator, appears to be a follower of the British geographer, Sir Halford J. Mackinder. "Who rules Eastern Europe commands the Heartland," said Mackinder. "Who rules the Heartland commands the World-Island. Who rules the World-Island commands the world."

Sir Halford's theory, which was exaggerated in some quarters, was revised by him as American power grew. Yet it still has enough validity to make its study worth while. It helps to explain many of the moves that Russia has been making since the German collapse. Russia has been pushing not only west and south and east but north as well. A look at the globe from the North Pole shows how close she is to the Arctic frontiers of Alaska and Canada.

In "New Compass of the World," a symposium on political geography just published, several scientists point out that Russians are much more experienced than we, or even the Canadians, in Arctic life. In contrast to the small towns in Alaska and Northern Canada, Russia has five large cities in like latitudes. Most of the Russians are familiar with long and cold winters. Some of the present Red leaders spent years of exile in the Arctic.

Hitler's failure stemmed not from his geopolitical concept but from his ruthlessness in trying to bring together neighbor countries under his rule. Stalin may profit from some of Hitler's mistakes. Yet his goal is as inimicable to American security and freedom as was Hitler's. The Atlantic Pact and proposed similar pacts for the Mediterranean and the Pacific may give an effective answer to his bid for world domination.

—From Dallas Morning News

Buy and Sell with Times Want Ads!

Church Calendar

FIRST BAPTIST CHURCH

Sunday School 10:00 a. m.
Morning Worship 11:00 a. m.
Evening Worship 7:00 p. m.
W.M.U. Monday 2:30 p. m.
Prayer Service, Wed. 7:00 p. m.
Teacher's Meet, Friday 7:00 p. m.
We preach Christ crucified,
buried, risen, and coming again.
M. B. SMITH, Pastor

CHURCH OF CHRIST

Bible Classes 10:00 a. m.
Worship and Sermon 11:00 a. m.
Evening Worship 7:00 p. m.
Ladies Bible Class, Mon. 3:00 p. m.
Wed. Eve. Classes 7:00 p. m.
B. M. LITTON, Minister

**ASSEMBLY OF GOD
Mobeetie, Texas**

Sunday School 10:00 a. m.
Worship 11:00 a. m.
Junior Church 7:30 p. m.
Evangelistic Service 8:00 p. m.
Prayer Meeting, Tues. 8:00 p. m.
Young Peoples Ser.
Thursday 8:00 p. m.
GLEN H. LESTER, Pastor

THE METHODIST CHURCH

Church School 9:45 A. M.
Morning Worship 11:00 A. M.
Evening Service 8:00 P. M.
Prayer Meeting (Wed.) 8:00 P. M.
Church Night - First Wednesday
Methodist Men, 2nd & 4th Thurs.
S. Y. ALLGOOD, Pastor.

BRISCOE BAPTIST CHURCH

Sunday School 10:00 a. m.
Morning Worship 11:00 a. m.
First and Third Sundays.
Training Union 7:30 p. m.
Evening Worship 8:00 p. m.
Prayer Service 7:30 p. m.
Wednesdays, following First
and Third Sunday preaching
services.
W.M.U. each First and Third
Mondays at 2:00 p. m.
Each and everyone is cordially
invited to attend each service.
JAMES E. WILLEFORD, Pastor

TWITY BAPTIST CHURCH

Sunday School 10:00 a. m.
Morning Worship 11:00 a. m.
Evening Worship 8:00 p. m.
Mid-week prayer service 8:00 p. m.
NELSE D. WRIGHT, Pastor

KELTON BAPTIST CHURCH

Sunday School each Sunday at
10:00 a. m.
T. U. each Sunday at 7:30 p. m.
Preaching each Sunday at 11:00
a. m. and 8:30 p. m.
A. G. ROBERTS, Pastor

CHURCH OF THE NAZARENE

Sunday School 10 a. m.
Worship 11 a. m.
N.Y.P.S. 7:00 p. m.
Evening Worship 7:30 p. m.
Prayer Meeting, Wed. 7:15 p. m.
J. D. ROEDLER, Pastor

**ALLISON PENTECOSTAL
CHURCH**

Sunday School 10:00 a. m.
Worship 11:00 a. m.
Young Folks Service - 7:30 p. m.
Worship 8:00 p. m.
Wednesday Night Prayer
Meeting 8:00 p. m.
REV. ROBERT ESTES, Pastor

**FIRST METHODIST CHURCH
Mobeetie, Texas**

Church School 10:00 a. m.
Morning Worship 11:00 a. m.
M. G. F. Meeting 6:45 p. m.
Evening Worship 7:30 p. m.
Wed. Evening Prayer
Service 7:30 p. m.
You Are Welcome.
VERNON E. WILLARD, Pastor

**BRISCOE
METHODIST CHURCH**

Sunday School Each
Sunday 10:00 a. m.
Preaching, second and fourth Sun-
days .. 11:00 a. m. and 8:00 p. m.
A hearty welcome to all.
L. J. HELM, Pastor

**ALLISON
METHODIST CHURCH**

Sunday School Each
Sunday 10:00 a. m.
Preaching, first and third Sun-
days .. 11:00 a. m. and 8:00 p. m.
A warm welcome to all.
L. J. HELM, Pastor

ALLISON BAPTIST CHURCH

Sunday School 10:00 a. m.
Preaching Service 11:00 a. m.
Training Union 7:30 p. m.
Prayer Service 8:30 p. m.
JAMES E. WILLEFORD, Pastor

**FIRST BAPTIST CHURCH
Mobeetie, Texas**

Sunday School 10:00 a. m.
Morning Worship 11:00 a. m.
Training Union 7:30 p. m.
Evening Worship 8:30 p. m.
Prayer Meeting, Wed. 8:30 p. m.

**CHURCH OF GOD
Old Mobeetie**

Sunday School 9:45 a. m.
Morning Worship 11:00 a. m.
Willing Workers 2:30 p. m.
Tuesday
Young People's Service, 7:00 p. m.
Saturday

HETTIE TSCHIRHART, Pastor

**KELTON
METHODIST CHURCH**

Church School 10:00 a. m.
Preaching 11:00 a. m. every third
Sunday.
MYF, WSCS and Bible Study
7:30 p. m.
Preaching 7:30 p. m. every third
Sunday.
H. E. LONG, Pastor

**JOHNSONGRASS
YIELDS HIGH
QUALITY FORAGE**

Johnsongrass is just an all-around good grass. It seems to lead the field for heavy yields of high-quality forage. This includes, of course, the cool-season grasses and legumes that may be grown in johnsongrass fields.

This information comes from Robert R. Lancaster, extension pasture specialist of Texas A. and M. College. Idle johnsongrass land throughout the blacklands and elsewhere needs only fencing and stock water to make it available for leasage as hay or pasturage. So you don't need to apologize to anyone for growing johnsongrass for pasture or hay, says Lancaster, except those whose fields become infested by seeds from yours.

Six steers grazed 11 acres of fertilized johnsongrass for five months at the Texas Agricultural Experiment Sub-station at Temple and gained 158 pounds a day. This

indicates a yield of more than four tons of green forage to the acre, or one-fourth as much on a dry-matter basis.

Results from these experiment station tests show that early-cut johnsongrass hay is richer in protein, phosphorus and total nutrients, and rates highest among other grasses in the most valuable nutrients. In addition to a summer graze of johnsongrass equivalent to one ton of 10 percent protein, a cool-season crop of oats and sweetclover can follow. Lancaster says this would be expected to yield approximately two tons of 20 percent protein on a dry-matter basis.

If you figure on leaving the johnsongrass for grazing, make a pasture out of it and fertilize with 200 pounds of 16-20-0 or 400 pounds of 6-10-0 of commercial fertilizer to the acre, until a legume gets well established, sug-

gests Lancaster. Here's this pasture idea about seeding. If a field in an interval already has too much pasture to be farmed, but not yet stand, the bare spaces will well be seeded to a complete area, every plant of it should be killed out.

Summing it up, Lancaster says if you have a good stand, but if it's only scattered, kill it out.

GOOD REASON
Friend—What's this I hear about your graduating? I know you had two more years in school. Football Player—I had, but coach won't renew my contract.

FREE FAMILY PARTY
BIG TIME STAGE SHOW
WITH STARS OF RADIO AND STAGE IN PERSON
DON'T MISS IT
BRING THE WHOLE FAMILY
WEDNESDAY, APRIL 20 8:00 P. M.
HIGH SCHOOL AUDITORIUM
MOBEETIE
Sponsored By
FARMER'S EQUITY SERVICE, INC.
"Your International Harvester Dealer"
JACK MILLER, Mgr. MOBEETIE, TEXAS

Do you tell time by Baby?

At his feeding times, yes. He sounds off on the dot when a meal's due. But the rest of your day, you're wise to depend on electric clocks. With a baby in the house, it's surprising how much you depend on electric service — to prepare and refrigerate his food, heat water for his bath and laundry, wash his clothes, and so on. Of course, you depend on electricity to help take the work out of your housework too. Always ready, it lends a willing hand with heavy chores, provides comfort, ease and even entertainment. And best of all, you can depend on its economy — for what other item in your budget does so much for so little? Your friends and neighbors in this company — under sound business management — are continually using their technical skill and practical experience to keep electricity the biggest bargain in that budget of yours. You can depend on that too!

• HELEN HAYES stars in *The Electric Theatre!* Hear it every Sunday, CBS, 9 P.M., EST.

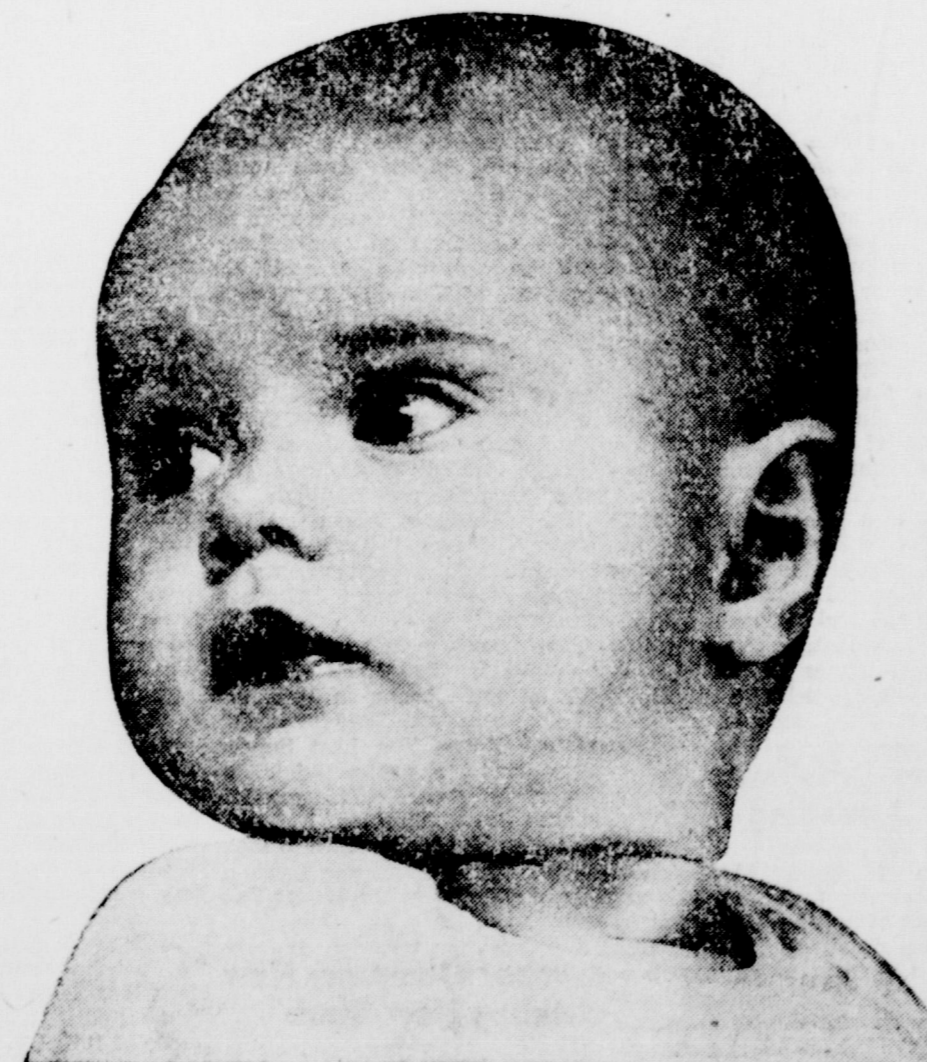

**SOUTHWESTERN
PUBLIC SERVICE
COMPANY**
14 YEARS OF GOOD CITIZENSHIP AND PUBLIC SERVICE

\$99.95

Superb COOKING PERFORMANCE

unexcelled ON TOP

unexcelled IN THE OVEN

unexcelled IN THE BROILER

HARDWICK Gas RANGES
FAMOUS FOR LOOKS... FAMOUS WITH COOKS

\$99.95

**INFLATION IS BEHIND US
IN STOVE PRICES**

See this new fully insulated top Range with Oven control and top burner lighters
IT IS PRICED TO SELL

Wheeler Gas Co.
Wheeler, Texas

JOE BRONCO

ed by the students of
the High School.)

STAFF

Spain -- Editor-in-Chief
Standlee -- Asst. Editor
Finsterwald -- Soc. Ed.
Therton -- Girls Sports
Reporter
Lightly -- Boys Sports
Reporter
Spain, Roberta Zybach,
Hedell, Thomas Roy Hel-
Class Reporters
Bragg -- Sponsor

tion of the service
the community by the
of the Board of Educa-
glad to give you the
acter sketch of the per-
the Board of Trustees.
week we wrote a short
Mr. Claudy Brotherton
week we are writing
Lee Barry. We hope
become acquainted with

them and appreciate the efforts
they make for the interest of the
community.

Mr. Lee Barry was born Feb-
ruary 21, 1890, at Irdell, Texas.
His first years of school were in
Irdell, Texas. His pre-freshman
years were in rural schools and
Harmon County, Oklahoma. His
high school work and business
training were at Hollis, Okla. and
Oklahoma City. He taught school
for twelve years. On May 19, 1917,
he was married to Bessie B. Jones.
He served in World War I. He
has been employed by the United
States Post Office Department for
21 years, which is still his occupa-
tion. He has taken a great inter-
est in school activities and wel-
fare of the community, and is a
member of the Board of Trustees.

SENIOR NEWS

The seniors are planning their
commencement and baccalaureate
programs. We have chosen our
speaker. Everyone is wondering
who will be valedictorian and salu-
tatorian. We are wondering too--
you see there is a close race.

SENIOR PERSONALITIES

Janice D'Spain
Janice's first years in school was
in 1938. She started at the Kelli-
erville school. She moved to Briscoe
in her sixth year of school.
Since then she has been regular
attendance at Briscoe High, from
where she is to be graduated next
month.

C. B. Brotherton

C. B. started school at Winn-
boro, Texas in 1936. He joined our
class in 1939 in the fourth grade.
The rest of his school days have
been spent here. C. B. was the
boys basketball manager this year.
He is also one our bus drivers this
year.

JUNIOR NEWS

Dorothy and Melba enjoyed
their walk home Friday afternoon
because they missed the bus all
the way around.

Margaret went to Shamrock
Saturday and Sunday and saw the
show.

Ethel had to stay at home and
be nurse-maid over the weekend.

A GARDEN BLOOMS AT SHOW



IN FULL BLOOM, this beautiful garden flourishes indoors at the International Flower Show in New York. Edna Klein kneels down to admire one of the blossoms. Over 24 gardens are on display. (International)

DAIRYMEN NEED TO PLAN AHEAD

Texas dairymen should be
planning now for adequate pas-
tures, hay and silage crops for
their herds says, G. G. Gibson,
extension dairy husbandman of
Texas A. and M. College. Each
cow needs at least two tons of
hay and three tons of silage. Good
pastures will reduce the cost of
producing milk and the cow does
the harvesting. Lower production
costs are daily becoming more im-
portant, and the producer who can
cut costs now will continue to find
dairying profitable.

Now is the time to plan for
storage space on the farm for the
year's supply of hay, silage and
grains. It is always good business
to store these feeds when the sup-
ply is large and the quality good,
says Gibson.

Hungry cows grazing on lush
clover are subject to bloat; this
can cause the loss of animals. Gib-
son says it is a good idea to feed
the cows hay before turning them
into the clover pastures. This prac-
tice will help prevent bloat.

Many cows are lost each year
because they get wire, nails, bolts
and nuts mixed in with their feed.
Watch for this hardware and be
sure that none of it gets into the
feed bins. You'll save more cows
if you do.

The Texas Agricultural Experi-
ment Sub-Station ran some tests
recently on sweet sudangrass and

common sudangrass. At the con-
clusion of the experiment, they
decided that one is as good as
another in sudangrass pastures.
Common sudangrass yielded more
total forage during the dry years
and was drought resistant. On the
other hand, sweet sudan is resist-
ant to the common bacterial foli-
age disease, and holds its lush
greenness and palatability better
as it approaches maturity with
cattle grazing both the leaves and
the stalks says Gibson.

A regular check on the dairy,
will keep the dairyman in profit-
able production, the specialist con-
cluded.

Fresh and frozen fish, canned
citrus juices and grapefruit sec-
tions are included in the April
plentiful list of foods.

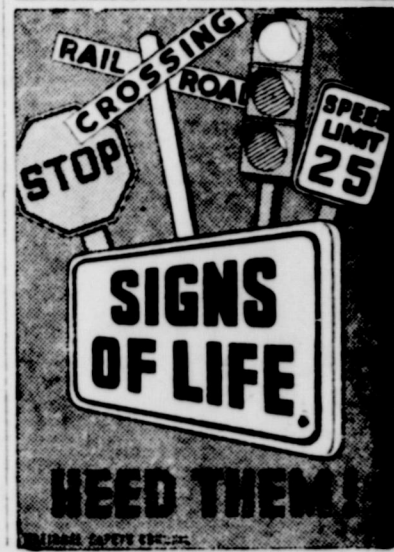

BUSINESS AND PROFESSIONAL DIRECTORY

Children's Health
GIVE THEM
ORDEN'S
The Dairy Products
SSLAND DAIRY
900-P-11 Wheeler

DR. JOEL M. GOOCH
OPTOMETRIST
200 S. Wall Street
Phone 123
SHAMROCK, TEXAS

J. WADE DUNCAN
REAL ESTATE
AND
CATTLE
109 W. Kingsmill Phone 372
Pampa, Texas
"43 Years In The Panhandle"

Canadian Valley
Production Credit
Association's
Representative
IS IN THEIR
Wheeler Office
EACH
Thursday

NOTICE!
WE SCALD HOGS ON
MONDAY AND TUESDAY
OF EACH WEEK.
Wheeler Lockers

Electrolux
Vacuum Cleaners
SERVICE & SUPPLIES
L. A. McWHORTER
Route 1
Wheeler, Texas

SEE US FOR
Laundry Service
CITY LAUNDRY
Leslie Havenhill, Lessee
Phone 215-M Wheeler, Texas

AUCTIONEER
SHELBY PETTIT
Will cry your sale
any time or place
158--Wheeler, Texas

BLOOD PRESSURE
BOTH HIGH & LOW
Successfully treated by taking
Boaz Tablets three times a day.
No dieting or restrictions of any
kind. Symptoms: Headache,
dizziness, pain in back of head
and neck, irregular heart action
and cramping in legs.
On Sale At
CITY DRUG STORE
Wheeler, Texas

BABY CHICKS
Hatch Each Monday
9 Breeds to choose from.
Started and Day Old
LAWRENCE
HATCHERY & FEED
Wheeler, Texas

ROMER L. MOSS
LAWYER
County Agent's Building
WHEELER, TEXAS

Refreshing
DRINK
Coca-Cola
SOLD UNDER AUTHORITY OF THE COCA-COLA COMPANY BY
A COLA BOTTLING CO. Shamrock, Texas

C. J. MEEK
AGENT
INSURANCE
Night Phone 124, Day Phone 48

Dr. C. C. Merrit
CHIROPRACTOR
WHEELER, TEXAS
Equipped to give complete
chiropractic service

Roberta was seen with Tom in
Wheeler Saturday night.
LaNell had a nice time at home
this week driving the tractor.

THE JUNIORS AND SENIORS PLAN A TRIP

As the old saying goes "All
work and no play makes Jack a
dull boy". The juniors and seniors
are making plans for a trip and
there won't be any dull boys or
girls if the plans don't go astray.

Yes, the juniors and seniors are
planning to do a little stepping-
out in the way of taking a good
old trip to brighten up their dull
lacking of knowledge of travel.
The classes plan to go to Colorado
Springs, Denver, and through the
Petrified Forest with funds and
other conditions permitting.

SPORTS NEWS

The girls played Wheeler in a
game of volley ball Friday after-
noon. Although we lost we still
had a grand time.

The boys also played the Wheel-
er boys in baseball. They lost their
game too, but they all seem to
have had a good time.

We wonder why the girls look-
ed so funny when they got back
to school from Wheeler. Couldn't
have been that the buses were
gone?

FRESHMAN NEWS

The freshman had a swell time
at the weiner roast given by Mr.
and Mrs. Childress and Mrs. Park-
er Wednesday night. We rode in
a truck down to the park near
Shamrock. We then hiked to the
caves on Red River. Later we went
to supper at the park. Some of us
went to the skating rink, while
some enjoyed the show.

We had nine of the ten mem-
bers of our class. Guest were Ken-
neth Levitt, Alvie Dougherty, Bill
Haddox, and Mrs. W. J. Bragg. We
were sorry our sponsors Mr. and
Mrs. Harrell couldn't be with us.
A good time was reported by all.

We're
Prepared

To Make

Your

Abstracts

Complete Index
Wheeler County

Guaranty Abstract

& Title Co.

Phone 15

DORIS FORRESTER AGENCY

N. W. Corner Square—Fire, Tornado, Automobile, Etc.

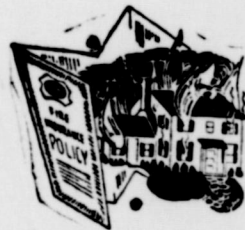

Home

Farm

Automobile

Give yourself the safe-
guard of adequate insur-
ance, to assure you com-
pensation should your
property "go up in
smoke". We are your
insurance specialists...

WE'LL INSTALL
Firestone SEAT COVERS
ON YOUR CAR
Free!
THIS WEEK ONLY
\$7.45 FIT MOST COUPES
COACH or SEDAN 16.95 up

CHECK THE EXTRA VALUES IN THESE

Firestone Seat Covers

- ✓ SMOOTH FIT - - WELL TAILORED
- ✓ MADE OF LONG-WEARING FIBER
- ✓ HANDSOME LEATHERETTE TRIM
- ✓ SMART NEW PATTERNS

FREE REG. 25c PKG.
BURPEE'S SUPER GIANT ZINNIA SEEDS

NASH APPLIANCE & SUPPLY CO.
'Better Things For Better Living'

QUARTERLY REPORT

COUNTY TREASURER, WHEELER COUNTY, TEXAS

For Quarter Ending April 31, 1949

	Balances December 31, 1948	Receipts for Quarter	Receipts plus Balances	Disbursements for Quarter	Balances March 31, 1949
Fund		\$ 1,664.71	\$ 9,194.71	\$ 510.00	\$ 8,684.71
Bridge General Fund	5,220.94	4,902.74	10,123.68	2,279.59	7,844.09
General Fund	30,104.70	12,335.07	42,439.77	15,848.81	26,590.96
House & Jail Fund	11,990.49	1,017.62	13,008.11	2,895.85	11,112.26
B Precinct No. 1 Fund	3,784.02	8,706.27	12,490.29	5,528.06	6,962.23
B Precinct No. 2 Fund	4,771.19	6,275.27	11,046.46	4,041.63	7,004.83
B Precinct No. 3 Fund	11,818.07	8,429.58	20,247.65	4,194.37	16,053.28
B Precinct No. 4 Fund	11,533.04	11,005.23	22,538.27	14,042.83	8,495.44
TOTALS	887,072.45	554,336.49	1,441,408.94	549,341.14	892,067.80

G. W. HEFLEY, County Judge

SPECIALS FOR FRIDAY AND SATURDAY, APRIL 15TH & 16TH

SOCIETY

Tillman-Pendleton Vows Exchanged In Impressive Ceremony

In the presence of close friends and relatives Miss Louise Tillman, daughter of Mr. and Mrs. E. Tillman, became the bride of Lowell Pendleton, son of Mr. and Mrs. O. W. Pendleton, Sr. in impressive vows solemnized Monday, April 11, at 4:30 p. m. in the home of the bride's parents.

B. M. Litton, minister of the

local Church of Christ, read the double ring ceremony. Vows were exchanged before an improvised altar of greenery flanked by tall baskets of white gladiolus.

Miss Ruth Merrill played the traditional wedding marches and accompanied Wilkin Bacon who sang, "Because", preceding the ceremony.

The bride, given in marriage by her father, wore a white crepe two-piece dress, accented with blue and white accessories. Her shoulder corsage was of pink rosebuds. For something old she wore a gold bracelet sixty-two years old which was her grandmother's.

Mrs. W. A. Goad, Jr. attended the bride as matron of honor and was attired in a pink butcher linen suit with brown and white accessories. Her corsage was of white gardenias.

O. W. Pendleton, Jr. attended his brother as best man.

Mrs. E. Tillman chose a light blue dress with black accessories and a corsage of white carnations for her daughter's wedding. Mrs. O. W. Pendleton was attired in a dress of aqua with black accessories and a corsage of white carnations.

A reception was held immediately following the ceremony. The bride's table was laid with a white lace cloth, centered with an arrangement of blue and white carnations flanked by white tapers in crystal holders. The three tiered wedding cake and the crystal punch service completed the table

Defies Death



BRAVING death, Mrs. Julia Brittain, 24, of Chicago, smiles as she looks forward to the birth of her baby in June. Because her heart stopped four minutes while she was undergoing an operation, doctors warned her against childbirth as she cannot be given anesthetics. Her husband, Lewis, a survivor of the Bataan "Death March," is recovering from tuberculosis contracted in a Jap prisoner camp. (International)

setting. Mrs. L. D. Broom of Borgers served punch and Mrs. Ira Fassons served cake. Mrs. Carroll Pendleton registered the guests.

Mrs. Pendleton graduated from the Wheeler schools where she was an honor student with the class of '44, and attended Abilene Christian College one year. The groom finished from the Wheeler schools in 1943 and served in the army three years during its recent campaign.

For their wedding trip to points in Texas the bride chose a powder blue suit with tan accessories. The couple will be at home in Jowett where the groom is employed at the Southwestern Public Service power plant.

Miss Starkey Hostess Thursday Review Club

The Thursday Review Club met Thursday night, March 24th, at 7:30 o'clock in the home of Miss Vendell Starkey.

Mrs. R. J. Holt, Jr., president, presided over the business session. Miss Louise Tillman was in charge of the program and gave a talk entitled "Woman's Place in Civilization". The club collect was then read by all members and a social hour followed.

Lovely refreshments were served to the following members: Mesdames Carroll Pendleton, R. J. Holt, Jr., Carroll Pettitt, Harvey Wright, Louis Martin, Leroy Robinson, Earl Barnes, Ed Trimble, Roy Ford, J. C. Howell, W. A. Goad, Jr., Buster Callan, and Misses Glenna and Wilma Hefley and Louise Tillman, and Mesdames Joe Rogers and Guy Dawkins, guests, and the hostess, Miss Vendell Starkey.

Mr. and Mrs. Max Wiley are the happy parents of a son, Tommy, born at the Wheeler Hospital Monday, April 11. He is the grandson of Mr. and Mrs. H. M. Wiley and of Mrs. Lena Dill of Amarillo. Mrs. Dill is staying here in the home of her daughter at present.

SPEED-O-PRINT
DUPLICATORS and Duplicating Supplies
 Save Time
 Save Money
 Reproduce anything that can be typed, drawn, traced or photographed on a stencil.

THE WHEELER TIMES
 Wheeler, Texas

BROWN'S CAFE
 WILL OPEN
SATURDAY, APRIL 16
 Under New Management
 Regular Dinners—Short Orders
 — Your Patronage Will Be Appreciated —

Brown's Cafe
 CHARLES GEORGE, Mgr.
 Highway 152 Wheeler

We have a full-time electrician on duty at all times who is entirely qualified to do your . . .

HOUSE WIRING

We carry a complete display of light fixtures, both incandescent and fluorescent so you can come in our store and pick out just the fixture you desire for a particular room and we can install it for you if you desire.

We invite you to call on us for an . . .

ESTIMATE
 . . . on the cost of your job.

ERNEST LEE HARDWARE
 Furniture - Rugs - Radios - Hardware

GAS, OIL AND GREASEPROOF SOLES

Built like an automobile tire, but with the same neoprene used in making the hose on the last gasoline pump you saw.

MEN'S SIZES 6 to 12



\$5.98
RUSS VARIETY
 Wheeler Texas

COME SHARE IN THE SAVINGS
 DURING OUR BIG
Easter Food Frolic

Wilson's Certified Skinned HAMS
 1/2 or Whole
 Per Lb. **58c**

LIBBY'S FRUIT COCKTAIL
 No. 2 1/2 Can **39c**

LIBBY'S TOMATO JUICE
 46-oz. Can **29c**

LIBBY'S JUNE PEAS
 2 No. 2 Cans **45c**

LIBBY'S CREAM STYLE CORN
 No. 308 Can **19c**

FANCY Unsweetened Orange and Grapefruit BLENDED JUICE
 2 46-oz. Cans **49c**

GOOD VALUE PINEAPPLE
 Matched Slices In Syrup
 No. 2 1/2 Can **39c**

FIRST PICK FANCY SPINACH
 2 No. 2 Cans **29c**

IGA WHOLE KERNEL GOLDEN CORN
 12-ounce Can **17c**

IGA HALVES YELLOW CLING PEACHES
 No. 2 1/2 Can **29c**

Feature of the Week! CAKE FLOUR
 . . . You'll enjoy the thrill of turning out lighter-textured, smoother-tasting cakes when you use this IGA cake flour . . . and you'll save money, too!

2 3/4 lb pkg 34c

GOLD MEDAL FLOUR
10 lb. sack 85c

HYBRID SEED CORN
 Per Pound **15c**
 Per Gallon **\$1.00**

BLACKEYE PEA SEED
 Per Pound **10c**

POP CORN SEED
 2 Pounds **25c**

ECONOMY CELLO FRAPPED BACON SQUARES
 Per Pound **27c**

LUX TOILET SOAP
 3 Regular Bars **25c**

IVORY SOAP
 2 Large Bars **31c**

PERFEX
 Cleaning Crystals 10-oz. Pkg. **21c**

P & G SOAP WHITE NAPHTHA
 3 Giant Bars **25c**

CRISP FRESH FOODS FOR COLORFUL EASTER MENUS

GREEN PASCAL CELERY Pound **11c**

FANCY FLORIDA ORANGES Pound **9c**

FLORIDA FANCY YELLOW SQUASH Pound **19c**

RED HEART DOG FOOD
 2 Cans **27c**

Breakfast of Champions WHEATIES
 12-Ounce Package **21c**

PERK SOAP POWDER
 1 Large Box—28c
 Plus 1 Large Box—14c
BOTH FOR 42c

CORN KING OR BANNED SLICED BACON Per Pound **49c**

PURE PORK SAUSAGE 1-Pound Roll **35c**

ELKHORN LONGHORN CHEESE Per Pound **39c**

BULK PORK SAUSAGE Per Pound **29c**

IGA Food Stores
LOW PRICES EVERY DAY!
 WHEELER, TEXAS

GOOD VALUE OLEO
 COLORED
lb. 23 | lb. 35

It is a pleasure to extend
OUR
CONGRATULATIONS
To
NORA WATSON
On the occasion of the opening
of her **NEW CAFE** in Wheeler
WHEELER LOCKER
CRYSTAL ICE COMPANY

Nora Watson Will Hold Opening Of New Cafe Sunday

Mrs. Nora Watson, who is well known as a cook and cafe manager in this section of the country, is announcing the opening of a completely new restaurant in Wheeler in this week's issue of the Times. Nora, as she is commonly called around Wheeler, is holding the formal opening of her cafe Sunday and she invites the general public to come out and inspect the establishment whether they wish to eat or not.

Every item of equipment in the new eating establishment which is located in the west edge of Wheeler on Highway 152, is brand new, and this includes everything from the silverware and dishes right on up to the stove.

The new equipment installed in Nora's Cafe includes the very

latest in French frying, a thermostat in the place of the steam table, and a dishwasher apparatus which keeps the dishwater at exactly the correct temperature to kill all the germs and get the dishes thoroughly clean.

The Times joins other Wheeler firms and individuals in wishing Nora well in her new business venture.

MUST ONLY DROP LEAFLETS

A colonel of the old school was addressing two guilty-looking privates, whose clothes were torn and ragged.

"Look here, you fellows," he exclaimed, "I'll have you know that I simply won't tolerate fighting in my regiment!"

MISS AMERICA LIKES PICNICS



HOPKINS, MINN. — Beautiful 18-year-old BeBe Shopp has that healthy look that comes from spending lots of time in the fresh air and sunshine. When the weather is nice, Miss America likes to go on picnics and her favorite sandwich is peanut butter and jelly or mayonnaise, on enriched white bread. She makes the sandwich "extra special" by sprinkling finely chopped celery on the peanut butter to get more crispness. "If you like lettuce, too, wrap it separately and add to the sandwich at the picnic," BeBe explains.

OUR COMPLIMENTS
To
NORA'S CAFE
THE WHEELER TIMES
PHONE 35

WE EXTEND OUR
HEARTIEST
CONGRATULATIONS
TO
NORA WATSON
On the occasion of the
opening of your new Cafe
it was our privilege to furnish some of
the materials that went into the building
HOLT BROS. LUMBER CO.
"Home of Acme Paints"
George Warren, Mgr. Wheeler, Texas

CONGRATULATIONS
TO
NORA WATSON
On the occasion of the opening of her
NEW CAFE
We will have the pleasure of serving this new
cafe with
Borden's
Milk, cream and other dairy products
CROSSLAND DAIRY
Phone 910-F-3 Wheeler

OUR
**BEST
WISHES**
TO
NORA WATSON
We are happy to have
had the pleasure of
doing the plumbing in
this fine, new eating
establishment.
NASH APPLIANCE
& SUPPLY CO.
WHEELER, TEXAS

WE EXTEND HEARTIEST
CONGRATULATIONS
To
NORA WATSON
on the occasion of the
opening of her New Cafe
It was our privilege to furnish part of the
material that went into the building
of this fine Cafe.
CIGERO SMITH LUMBER CO.
Wheeler, Texas



Hey, Look!
Here's Good News
Nora
Is opening her **BRAND NEW**
Dining Room
Sunday, April 17--all day

We cordially invite everyone in this trade territory to come out and visit our **COMPLETELY NEW** ultra modern dining room on our opening day or any time thereafter when you feel in need of the very best in good eats.

No expense has been spared in bringing this new eating establishment to Wheeler—every piece of equipment from the cash register to the new thermostatically controlled dishwashing tubs is just out of the largest stocks of cafe fixtures in the Panhandle.

We will serve everything you could expect to find at a modern cafe and will specialize in the very **FINEST STEAKS** you can obtain anywhere.

WHEELER'S NEWEST EATING PLACE

Nora's Cafe

West On Hiway 152

Wheeler

Our Compliments
to
NORA WATSON
ON THE OCCASION OF THE
OPENING OF HER
NEW CAFE

We are happy to have had the opportunity of
furnishing the equipment for this fine new cafe
which will serve **GOLDEN LIGHT COFFEE** exclusively.

GOLDEN LIGHT COFFEE COMPANY

Amarillo, Texas

PURCHASING OF USED GIN IS RISKY BUSINESS

In too many instances, groups of Texas farmers have bought used gins only to find the machinery and equipment, which they thought to be good, almost worthless for ginning purposes, says M. C. Jaynes extension organization and cooperative marketing specialist of Texas A. and M. College. Old machinery must be torn out, often in the middle of a busy season, and replaced with expensive new machines. It is not unusual for farmers to find they have purchased little more than land, buildings, and the right to do business, says Jaynes.

Cooperatives interested in buying a used gin should employ a competent and disinterested engineer to check over the plant before signing a purchase contract. The engineer should indicate which machinery is still usable and which must be replaced. He should test the motor under load. If possible, gin a bale of cotton. He should submit a list of new machinery necessary to make the plant serviceable and an estimate of its installed cost. With this information, a board of directors can determine the value of a plant and can work out an intelligent plan for financing the purchase, adds Jaynes.

There is an over-supply of used gins in many sections of the state. Gins that can be cranked up and do a fair job of ginning have sold for as little as \$5,000 to \$8,000, but inexperienced groups of farmers often pay several times as much. It pays, cautions Jaynes, to take plenty of time to determine the actual condition of the plant before buying. New machinery is expensive, but junk is cheap.

New cooperative gin associations have uncertainties and hazards which they can hardly escape, such as low crop yields and competition. They should take every precaution not to obligate themselves to pay a big price for un-serviceable facilities, says Jaynes.

The Houston Bank for Cooperatives appraises the facilities when an association applies to it for a loan. This appraisal is for credit purposes and not for establishing a reasonable purchase price. Generally, a price has been set before the bank comes into the picture.

These hints are given, says Jaynes, not to suggest that farmers pay less than the value of a gin, but that they know what they are buying and pay no more than a fair price for it.

Grasshoppers are expected to hit this year's crops heavily unless something is done. Kill them out. Check on poison supplies now, so you'll have enough on hand when you need it.

MAYORS ASK LOW-COST HOUSING



ATTENDING A THREE-DAY conference of Mayors in Washington, the Chief Executives of many cities have demanded that the cost of housing in the United States and in foreign countries be slashed. Front row (l. to r.) are: Emilie Vincé of Belgium, director emeritus of the International Union of Cities; Mayor George Welsh of Grand Rapids, Mich., head of the conference; and Lucien Berne, mayor of Quebec, Can. Back row (l. to r.) are: Mayor Cooper Green of Birmingham, Ala.; Mayor Joseph A. Smith of Oakland, and H. E. Stokke of Oslo, Norway. (International)

FIVE POLIO PRECAUTIONS ARE LISTED FOR PARENTS

Warning that the 1949 polio season is "just around the corner," the National Foundation for Infantile Paralysis today issued a list of precautionary measures to be observed by those in charge of children during the epidemic danger period which usually runs from May through October, reaching its peak during the hot, mid-summer months.



The five easy-to-follow health rules for children are:

1. Avoid crowds and places where close contact with other persons is likely.
2. Avoid over-fatigue caused by too active play or exercise, or irregular hours.
3. Avoid swimming in polluted water. Use only beaches or public pools declared safe by local health authorities.
4. Avoid sudden chilling. Remove wet shoes and clothing at once and keep extra blankets and heavier clothing handy for sudden weather changes.
5. Observe the golden rule of personal cleanliness. Keep food

tightly covered and safe from flies or other insects. Garbage should be tightly covered and, if other disposal facilities are lacking, it should be buried or burned.

The National Foundation also listed the following symptoms of infantile paralysis: headache, nausea or upset stomach, muscle soreness or stiffness, and unexplained fever. Should polio strike in your family, call a doctor immediately. Early diagnosis and prompt treatment by qualified medical personnel often prevent serious crippling, the National Foundation pointed out.

The organization emphasized that fear and anxiety should be held to a minimum. A calm, confident attitude is conducive to health and recovery. Parents, it said, should remember that of all those stricken, 50 per cent or more recover completely, while another 25 per cent are left with only slight after effects.

If polio is actually diagnosed, contact the chapter of the National Foundation for Infantile Paralysis serving your community. The chapter will pay that part of the cost of care and treatment which patient or family cannot meet.

CUT OUT AND KEEP FOR REFERENCE

People who lose their tempers playing a game ought not to play games.

Newspaper Advertising Pays!

Hard work still represents the main essential ingredient of success in life.

PAY YOUR SUBSCRIPTION



NATIONAL PRESS BUILDING WASHINGTON, D. C.

By Anne Goode

Competition for applesauce as a West Coast canner introduces three new sauces—plum, pear and rhubarb. Doesn't that inspire you to do some sauce experimenting on your own with those fruits?

Real mayonnaise is making culinary news again! This time in pastry, made like this: Cut 1/2 cup real mayonnaise into 2 cups flour, sifted with 1/2 teaspoon salt, until crumbs are formed. Add 3 tablespoons water and form dough. Roll like any pastry. This recipe makes one 2-crust pie or 6 to 8 tart shells.

Don't take chances when storing winter clothing and blankets. Seal articles in cartons after first sprinkling generously with moth crystals. Cold storage is best for furs. Next best, have furs cleaned and store in sealed containers with moth crystals.

If April showers dampen your hat veils as well as your spirits, here's what to do about the former: Place a piece of waxed paper over the veil and press with a moderately hot iron. Makes the limest one look fresh. . . . Of course, footwear that gets soaked should get the oil of shinol.

I haven't tried this yet, but they say that rhinestone pins and buckles soaked in gasoline for 15 minutes, then rubbed with a flannel cloth, will shine like new.

Your Red Cross will remember you. Will you remember to give to your Red Cross drive today?

Tourists crossing the U. S.-Mexico border at Zapata, Texas, are subject to a little more inspection than at other points. A customs inspector there has a cat called Solomon, who has a ravenous appetite for fresh meat. Solomon sniffs out the meat in cars attempting to bring it back to the United States illegally. Another version of the "cat-and-mouse" game.

When repairing leather articles, such as jackets, belts, handbags, straps or brief cases, soft leather is easy to sew on the machine, but thick or hard leather must be sewed by hand.

Smith-Corona CLIPPER PORTABLE TYPEWRITER

...makes schoolwork easier...



"Finest precision writing instrument of its kind in the world"

Educators... successful businessmen and women say typing helps you to memorize, express yourself more clearly, get ahead faster! That's why a typewriter is so essential in high school and college.

The Smith-Corona Clipper has the same keyboard as big office machines—plus these

5 Big Typing Aids:

- FLOATING SHIFT
- TOUCH SELECTOR
- VARIABLE LINE SPACER
- TYPE BAR SPEED BOOSTER
- PLANO KEY ACTION

ATTENTION PARENTS!

You can give no more appropriate gift for graduation this Spring than a portable typewriter—if you don't believe us, just ask your son or daughter who is about to graduate.

We have Smith-Corona's, Royals and Remingtons in stock for immediate delivery and will sell them on terms to suit your purse.

Drop by and look over our stock at your earliest convenience.

The Wheeler Times

Phone 35

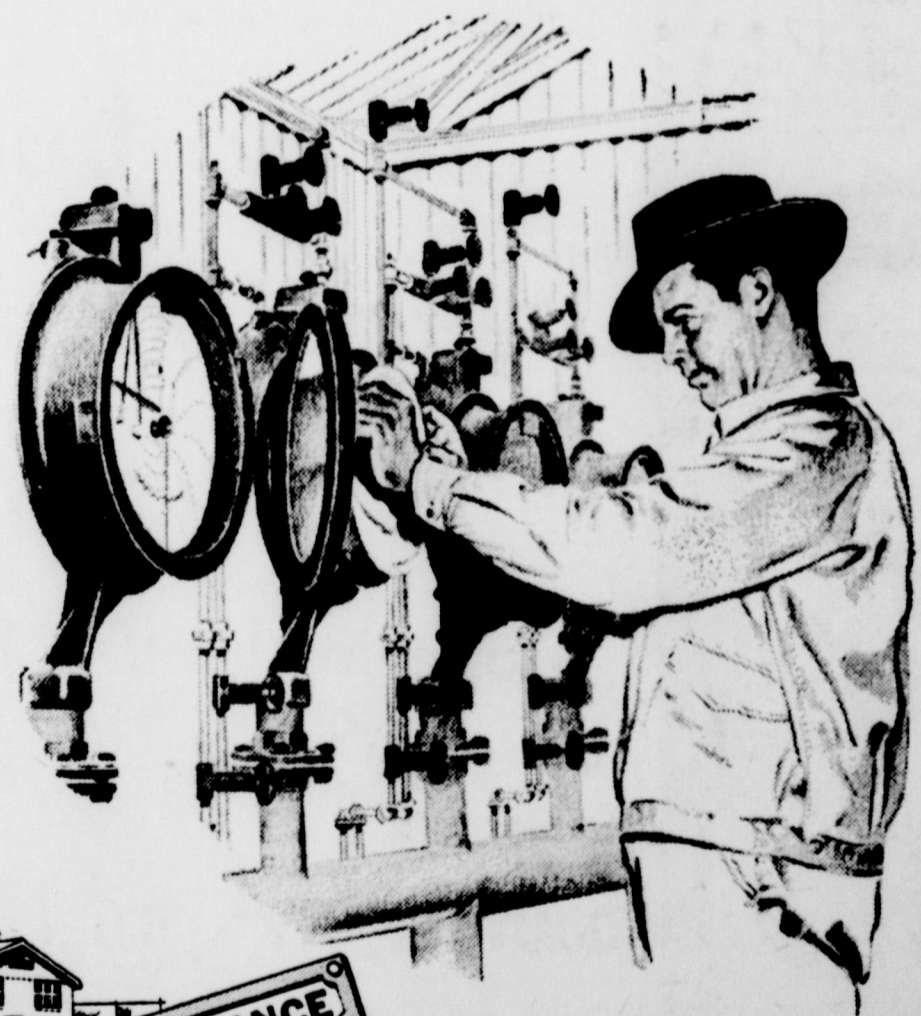

The chart changer performs his daily task of checking the city gas metering and regulating station.



for America's Finest Fuel

Natural gas enters the local distribution mains of the cities and towns we serve at metering and regulating stations located just outside the city limits. These are the "city gates" for natural gas service...service to gas ranges, gas water heaters, gas refrigerators and heating equipment in homes and apartments...service to boilers in factories and power plants, and gas air conditioning units in homes, stores and office buildings.

Construction and operation of these metering and regulating stations are among many functions of the United Gas organization...all of which have the ultimate purpose of assuring a continued supply of natural gas to our customers.

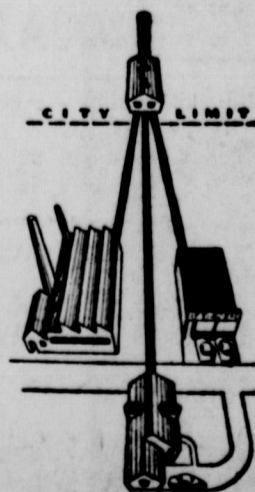
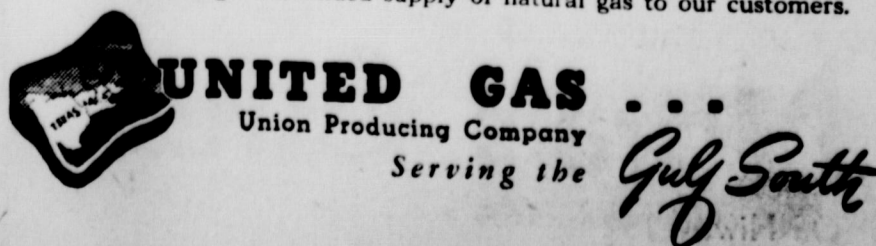

United Gas transmits the move large volumes of natural gas to the "city gates" of nearly 400 cities and towns. In many of these towns, United owns and operates the local distribution systems, bringing dependable natural gas service right into the homes, stores and industries. Elsewhere on its system, United delivers the gas to other companies, which own and operate distribution facilities within the towns.

OPEN FOR BUSINESS

We have completed our building and are now in a position to take care of repair work on your tractors and implements..

We have a complete stock of parts on hand.

TRACTORS NEW and USED

We have a supply of tractors and equipment on hand and can make immediate delivery on new Fords with Dearborn equipment.

Our used tractors carry a new tractor guarantee when you buy them so you can rest assured of getting service from the tractor you buy from us regardless of whether it is new or used.

Our shop is located east of Highway 83 on Highway 152.



WARD
IMPLEMENT CO.

"Your Ford Tractor Dealer"

Phone 34 Wheeler, Texas



FARM EQUIPMENT

**CHEAPEST WAY TO BUY OR SELL
WANT ADS**

15c per line (counting 5 words to line) for first insertion. Minimum charge, 45c; 10c per line after first time. Charge 30c. Reader ads scattered among local items in each insertion. Cards that run every week 30c an inch per week.

ADVERTISING—National rate, 42c an inch; Local advertising rate, 35c per column inch, 28c per inch when more or more used each week during calendar month

FOR SALE

- 15c per line (counting 5 words to line) for first insertion. Minimum charge, 45c; 10c per line after first time. Charge 30c. Reader ads scattered among local items in each insertion. Cards that run every week 30c an inch per week.
- ADVERTISING—National rate, 42c an inch; Local advertising rate, 35c per column inch, 28c per inch when more or more used each week during calendar month
- FOR SALE—One row lister, one row cultivator, John Deere, 1 slide go-devil. All in good condition. Sell at bargain. W. H. Templeton, Wheeler. 18-2tp.
- New and used bathroom fixtures for sale. Wheeler Gas Co. 14-tfc.
- DAHLIA ROOTS—Several bargain collections, \$1.25 for 3 roots, Mexican tube rose, canna and other potted plants. Tschirhart

- Dahlia Gardens, Old Mobeetic. 16-4tp.
- FOR SALE—Good home grown sweet sudan grass seed, \$8.00 per 100. Robert Estes, Allison. 18-4tp.
- GIFTS FOR THE GRADUATE—What could be nicer for your boy or girl planning to go to college next fall than a new portable typewriter to help them get better marks in their work—see the new ROYALS . . . SMITH-CORONAS and . . . REMINGTONS now on display at The Times Office. Convenient Credit terms if you desire.
- FOR SALE—2 piece living room suite, platform rocker and chest of drawers. Also 1939 Nash car. Mrs. L. L. Sides. 17-2tp.
- FOR SALE—One red Ford pickup. See Percy Farmer. 18-tfc
- FOR SALE—Any kind of new or used combines and tractors, or will buy. Luther Thompson, Gage, Oklahoma. Phone 912-F-22 before coming. 12-p-thru 8-49

"KANSAS CITY, HERE WE COME!"



FOR SALE—One cloth jeep top with extra back curtain, nearly new. Price \$40.00. J. A. Thompson, Cr. Worley Hospital, Pampa, Texas. 16-tfc.

See Jack Garrison. 13-tfc.

Visit our new furniture department for the latest in living room suites, Nash Appliance and Supply. 13-tfc.

MISCELLANEOUS

H. E. Cole's lake open for fishing. 7 1/2 mi. east and 1/2 mi. north of Wheeler. 18-4tp.

Does anyone have some medium size Chinese Elm trees they would like to get rid of? If anyone does have call H. M. Wiley at the Wheeler Gas Company, he would like to remove a few for them. 16-tfc.

THANK YOU NOTES—engraved, one dozen to the package for only 50c. The Wheeler Times 12-tf.

ALLISON NEWS

Mrs. Lester Levitt

Mr. and Mrs. W. J. Kirkpatrick from Dalhart visited in the parental Glen George home over the weekend.

Ray Brown and daughter, Katie Lee, were Shamrock visitors Friday.

J. C. Spruill made a business trip to Dumas Thursday.

Louis Wayne Grayson from Dumas spent the weekend here with friends.

Sam Moore and family visited his sister, Mrs. Smith Burnett and family at Washita Sunday.

Clifton and Curtis Boydston, Margaret Ault, Beulah Fish and Robert Estes attended a Youth Conference in Amarillo Friday.

Supt. and Mrs. Jesse Dyer attended the American Legion parade at Shamrock Saturday.

Mr. and Mrs. Lester Levitt and son, Lynn, and Mr. and Mrs. Roy M. Langford were in Pampa Saturday.

P. T. A. met Tuesday night of last week and elected the following officers: Winnie Kiker, president; Mrs. Charles Taylor, vice-president; Blanch Begert, secretary and Carl Levitt, treasurer.

Carol Wilhelm played a piano solo and Mrs. Earl May gave a talk on, "Little Fidgets Have Big Needs". Refreshments were served.

Mrs. Lester Levitt has completed the school census of 168 scholars.

Mrs. Kiker entertained her Sunday school class Sunday with a luncheon in her home.

Mrs. Paul Newsom and children, Mrs. Emily Richardson and Mrs. Millard Donaldson and children were dinner guests Sunday in the Ernest Begert home.

Mr. and Mrs. Royce Dennis of Memphis visited her parents, Mr. and Mrs. Jesse Dyer, here Sunday.

The school took the T. B. skin tests here last week. Mrs. Connell and Don Curl from the Wheeler Hospital were in charge of the tests.

Carl Taylor from California visited over the weekend here with his brother, Bob Taylor and family.

P. T. A. met Tuesday night of last week and elected the following officers:

No fishing or hunting allowed on our farm. J. E. and Mrs. M. L. Risner. 16-tfc.

INSULATE with a mineral rock wool. Also weather stripping Perma-stone. Curtis Pond with Schell-Mundy Co., 1708 W. 8th, Amarillo, Texas. Office Phone 2-8361, Res. Phone 3-1668. 47-tfc.

BRUCE & SONS TRANSFER
Local and long distance moving. Best equipment and vans. We have plenty storage space. Agent: North American Van Lines, serving the Nation. Phone 934. Pampa, Texas. 48-tfc.

We can now do your cemetery work. Grave markers, covers, and curbing. Will Warren, Wheeler.

ALCOHOL
PUBLIC enemy No. 1—

Alcoholics Anonymous offers help to men and women who have an honest desire to stop drinking. Write P. O. Box 589, Shamrock, Texas. 5-tfc.

MERELY TEMPORARY

"Strange how few of those movie stars who marry take their husband's name!"

"Oh, I suppose it seems hardly worth while for so short a time."

THE RIGHT CROWD

Professor—I am going to speak on liars today. How many of you have read the twenty-fifth chapter of the text?

Nearly every student raised his hand.

Professor—Good. You are the group to whom I wish to speak. There is no twenty-fifth chapter.

YOU'RE ON THE RIGHT TRAIL

FINE FOODS FOR EASTER

ASCAL CELERY	2 Bunches	25c
POTATOES	10-lb. Bag	49c
	50-lb. Mesh Bag	\$1.75
SPINACH	4 Dozen Size	17c
FRESH EGGS	Doz.	39c
DYE	EASTER EGG	25c

Recipes of the Week
BY MARY LEE TAYLOR

Easter Ham Loaf
Broadcast: April 16, 1949

1 lb. ground smoked ham
2 cup corn flakes
1/2 cup catup
1/4 teaspoon pepper
4 slices canned pineapple
1 slightly beaten egg No. 2 can peas

Turn on oven; set at slow (325°F.). Grease well, then dust with flour a quart ring mold. Mix ham, corn flakes, milk, egg, catsup and pepper. Using a spoon, press into prepared ring mold. Bake until firm, or about 1 hour. Turn out; garnish with halves of pineapple slices. Fill center of ham ring with creamed peas. Makes 4 servings.

*Boiled or baked ham can be used if baking time is reduced to 35 minutes. A 12-oz. can of luncheon meat also can be used.

You Will Need:

PURSNOW FLOUR	5-lb. Bag	\$1.69
ARMOUR'S BUTTER	4-quart	66c
VAN CAMP PORK & BEANS	No. 2 Cans	25c
LABOMA HOMINY	No. 2 Cans	23c
BRIMFUL GREEN PEAS	No. 2	19c
ARMOUR'S STAR CURED HAM	Half or Whole	59c
SALT BACON	Pound	25c
ARMOUR'S STAR SAUSAGE	Pound	39c
CHEESE	5-oz. Jar each	23c

DEL MONTE RED SALMON	Tall Can	65c
PENICK SYRUP	Half Gallon	45c
SUNSHINE KRISPY CRACKERS	Pound Box	25c
SARDINES	2 Flat Cans	25c
AJAX CLEANSER	Box	10c
PUREX OR CLOROX	Bottle—each	14c
SPIC AND SPAN CLEANER	Box	23c

PUCKETT'S FOOD MARKET

GUARANTEED TRADE-IN—SPECIALS

1942 Pontiac Sedan Coupe, A-1 shape.

1948 Pontiac 4-door sedan, low mileage.

RC Case Tractor and equipment, a good one.

MM 2-row Tractor and equipment, good shape.

A6 Case Combine, perfect.

GOOD USED REFRIGERATORS
Traded in on New Silent Servel Gas Refrigerators

6-ft. Norge, new unit, 5-yr. guarantee, \$150.00.

5-ft. Servel, \$135.00, still in guarantee period.

USED WASHING MACHINES
\$15.00 up

Several Good Used Gas Ranges.

NASH APPLIANCE & SUPPLY COMPANY
Wheeler, Texas 18-tfc

FOR SALE—Walnut 8-piece dining room suite, good condition. Call Wheeler Radio and Refrig. Service. 14-tfc.

FOR SALE—One Maytag Washer, in good condition. Wheeler Radio & Refrig. Service. 15-tfc.

CASH DRAWER
See the new Smith-Corona Cashier—a combination cash drawer and adding machine now on display at The Wheeler Times Office, Phone 35, Wheeler 14-tp.

FOR SALE—Used table top butane or natural gas range. Excellent buy. Wheeler Radio & Refrigerator Service. 17-tfc.

PROTRACTORS, RULERS (architects and engineers), DRAWING BOARDS, T-SQUARE, TRIANGLES and other drawing equipment now in stock.

THE WHEELER TIMES
Office Supplies Job Printing
Phone 35
Wheeler, Texas

We have cross-links to repair your mud chains with. Owen's Service Station. 15-tfc.

FOR SALE—1939 Chevrolet, 2-door. Just overhauled. New paint.

OFFICE STATIONERY

You will be delighted showing off stationery printed by us. How inexpensive our work is, too. Let us print your stationery . . . where work is guaranteed to your satisfaction or money refunded

THE WHEELER TIMES

MAKE YOUR DOLLAR

Go Farther With These Special Values

NEW WEDGES White, Green, Red Pair \$3.98	ALL YOUNG MEN'S SPORT SHOES \$8.95 Values \$5.98
CHILDREN'S SANDALS White, Red, Green, Black Patent Open Toe, Flats, Wedges, Platform Good for Wear \$2.29 TO \$3.98	S-P-E-C-I-A-L! Young Men's DRESS OXFORDS Brown, Beige & Brown Values to \$4.98 \$7.95
SHEETS 81x99 1.98--81x108 2.19	
S-P-E-C-I-A-L! Men's B'ackie Regular DRESS SHOES Leather Sole Pair \$5.00	Men's BROADCLOTH SHORTS Sizes 28 to 44 Pair 59c
	Men's Hanes BROADCLOTH SHORTS Cannot Twist "A new idea in Shorts" Pair 98c

RUSS VARIETY
Wheeler, Texas

THE CORRAL

(Published by the students of Wheeler High School.)

STAFF

Editor ----- Pat Noah
Asst. Editor ----- Billie V. Brown
Sports Editors, Johnny Weeks and Roy Ripley
Junior Reporter, Martha Hastings
Sophomore Reporter, Billie Traynor and James Gaines
Freshman Reporter, Jo Ann Porter and Richard Brown

SENIOR NEWS

We are very proud of the senior girls who are members of the volleyball team. They placed second in the Interscholastic League Meeting which was held Friday and Saturday at Darrrouzett.

Duane Bradford, another senior won third place in the half mile dash.

Billie V. visited last weekend in Canyon with her grandparents, Mr. and Mrs. F. E. Savage.

Several of the senior boys went to Darrrouzett to see the track meet last Saturday.

Did You Hear About The Senior Moron Who—

Ran around the top of a wheat-box because it said "Tear around here"—Bill Robertson
Wanted to be a vitamin be-

SEE

DINZEL LEONARD

FOR

- LIFE INSURANCE
- FIRE INSURANCE
- AUTOMOBILE INS.
- POLIO INSURANCE

AT

MOBEETIE, TEXAS



From where I sit... by Joe Marsh

There'll Always Be a "Gawker"

"Harry the Hermit," as he's called, came into town last week and, as usual, caused quite a stir. He looks like a cross between Santa Claus and Daniel Boone.

We had a friendly glass of beer together and I asks him, "Don't you ever get annoyed at the way some people laugh and stare as you go by?" "Shucks no," Harry says. "Only while they're laughin' at me, I'm feelin' a mite sorry for them. Imagine—folks so ungrateful they can't see I'm really just the same as they are underneath."

From where I sit, Harry's a lot more "civilized" than the people who make fun of him. He's contented, lives the way he believes is right without harming anyone—and what's more, he's tolerant of others whose tastes in living are different from his.

Maybe we all don't look the same, or act the same, or eat or drink the same, but in a free country, why should we?

Joe Marsh

Copyright, 1949, United States Brewers Foundation



IT'S MILK
PER BAG OF FEED THAT COUNTS!

Yes, it's the milk in the bag that pays off in this dairy business. You can't fool the cow, because she produces the right quantity and quality only if she's fed the right quantity and quality. On the Purina dairy plan feed-

ing Milk Chow and roughage you're assured of putting the right ingredients into your cows. Milk Chow is first, last, and always a milk-maker. Ask us about Milk Chow. It's a real milk-maker.

OUR STORE WITH THE CHECKERBOARD SIGN

Sell Us Your Cream, Poultry and Eggs
For Highest Market Prices!

WHEELER COUNTY PRODUCE ASS'N

PHONE 142 P. O. BOX 93
WHEELER, TEXAS



MIDWEST FARM LADIES IN MUNICH



A GROUP OF MIDWEST FARM WOMEN, members of the "Mary Foster Woman's Tour of Europe," inspect the Anton Seldi bakery in Munich. Left to right, are: Mrs. E. McDowell, Gothenburg, Nebr.; Mrs. H. Giese, Dunlap, Iowa; Mrs. R. Olsen, Ellsworth, Iowa; Mrs. S. Knudson, Sioux Rapids, Iowa; Mrs. W. Bodemer, Cozad, Nebr.; Mrs. R. Klopping, Council Bluffs, Iowa; Mrs. E. McMullen, Stella, Nebr.; Mrs. M. Bylander, Beresford, South Dakota, and Mrs. M. Rowe, Fremont, Nebr. (International)

night which was held at Silver Lake.

We played games. The games were: Three peep and Truth or Dare.

We all wish to thank Miss Mobley, our sponsor, for a wonderful time.

WONDER WHY

Charlene had such a good time Friday night?

Bonnie Ray was so happy Saturday morning?

Billie is so lonesome?

Glenda invited S. W. to the weiner roast?

Annie didn't have an appetite Friday night?

Wanda got sick?

"Bill" was so disappointed?

James was so blue?

Lucille never goes anywhere?

Wonderful ----- James Gaines

Havenly ----- Dick Pendleton

Encouraging ----- Maurine Herd

Enjoyable ----- Bill Hooker

Lovely ----- Bonnie Tilley

Efficient ----- Georgia Ford

Rough ----- Edgar Hubbard

Happy ----- Glenda Laycock

Intelligent ----- Leola Richardson

Grateful ----- Wanda Blevins

Handsome ----- Maurice Pettit

FRESHMAN NEWS

Tests are over and most of us are proud of our grades while the rest of us are sad, but better luck next time to the whole class.

Just think kids, just one more six-weeks test this year. I think we will all be happy when it is all over.

Say Joe, James, and Maurine, how about that 88 you all made on the math test?

The girls in Homemaking I are coming along on their dress, slowly, but surely, although we aren't sure about the being surely. Ruby put her zipper in the right side of her dress. The girls had a few laughs over this, but it wasn't a bit funny, was it Ruby?

James, what did you have in your pocket Monday morning? Did you go somewhere special Sunday?

GOSSIP

Claudell, how many Saturday nights did you say you'd spent at home?

Mary Bob, going is a lot of fun. So they tell us.

James, quit dreaming. Save that until night.

Richard, you mean you have all that many girl friends? Impossible.

Maurine, we can't help how bad

BUILD REMODEL REPAIR

WITH AN

FHA LOAN

Investigate the possibilities of financing your improvements this way. No obligation.

ALL KINDS INSURANCE AND LOANS

W. H. (BILL) WALKER

112 W. 2nd Street
Shamrock, Texas

dreams about "Brenda Lee".
From Dorell to Wanda, "Some Sunday Morning".

EIGHTH GRADE NEWS PERSONALITY

Name ----- LaJaune Mann
Age ----- Fifteen
Color of eyes ----- Blue
Color of hair ----- Light Brown
Favorite subject ----- English
Favorite teacher ----- Mrs. Carrick
Likes ----- Boys (a certain one)
Dislikes ----- Hatful people
Ambition ----- To be a housewife

GOSSIP

Suedid you, Betty Jo, LaJaune, and Patricia have a nice time at Mobeetie Sunday?

Louise, how do you, Betty Jo, and Patricia like sitting on the front seat in Mrs. Osborne's classes?

Mary Helen, did you have a nice time in Amarillo last week?

Viola, have you thought of a new word for "tough" yet?

Bobby, did you have fun tackling all the girls Thursday night at the weiner roast?

The eighth grade class wonders if Miller's have any sand left.

WONDER WHY

Louise had so much fun Saturday night?

Everyone had to take a bath and wash their hair Thursday night?

Glen keeps Betty Jo laughing all the time?

Helen was loaning her lipstick to a certain senior girl?

Answer to last week's "Guess Who" was Nona Ann Byers.

Don't walk in a daze—
Look both ways.

MY OFFICES

PRIVATE ATTORNEY
AND
COUNTY ATTORNEY

Now located in the Old County Agent's Building Southeast Corner Court house Square.

HOMER L. MOSS
ATTORNEY

TSE WRONG COMPANION

"Ah," sighed the sentimental girl, "I could sit and gaze at the moon for hours."

"Would you if I were the man in it!" said the youth who wasn't the one.

"I agree with that," she replied wryly; "then you would be several hundred thousand miles away."

HE DIDN'T UNDERSTAND

"What are the alumni chipping for now?"

"It's the football team, old man. We want to get them a sound coach."

"Hadn't we better get a motor bus?"

FINAL DECISION

He—Did anyone remark on the way you handled your new car?

She—Why, one man made a brief remark.

He—What was it?

She—Fifty dollars and costs.
Newspaper Advertising Pays!

PAY YOUR SUBSCRIPTION TO WHEELER TIMES
Newspaper Advertising Pays!



THE WHEELER TIMES
Wheeler, Texas



ATLAS

Portable Overhead Irrigation Equipment

EXCLUSIVE ATLAS DEALER

C. LEE HALBERT

For all your irrigation equipment

Pampa, Texas

Phone 3362

Box 1696

504 Yeager

LOOK!

You are cordially invited
To Attend A Clean Lively Entertainment

HIGH SCHOOL GYMNASIUM

MONDAY, APRIL 18

BEGINNING AT 8:00 P. M.

A BIG TIME STAGE SHOW

JOHN ELLIS, Magic and Fun
JERRY JEREMIAH, Accordionist

WALLY SANDS, Singing EMCEE
ROBERTA and MACK, Comedians

BRING THE WHOLE FAMILY

No Sales Talk--Just Top Entertainment

SPONSORED BY

HIBLER IMPLEMENT CO.

Your International Harvester Dealer

Phone 151

Wheeler

Mayor Answers Civics Class

Forrester Replies to Civics Class Regarding Sewerage Improvement

NOTE:—We are enclosing a copy of a letter from Mayor R. H. Forrester to the seventh civics class in answer to questions which were printed in its issue of April 7, 1949.

Wheeler, Texas
April 7, 1949

President
Civics Class
Wheeler, Texas

class on April 4th suggesting nine improvements for the benefit of the City of Wheeler. I desire that you and the class may know that the City Council of the City of Wheeler is very happy to have suggestions from any of its citizens concerning benefits for the entire community and in this case, coming as it does from the younger citizenship, it is doubly appreciated.

You boys and girls of today are the logical directors of civic work for the future. It is therefore a sign of the healthful growth of public opinion among the younger generation that younger generation

will make of itself a more qualified citizen, when it grows to the age of maturity and begins its responsibility in life to government in general.

I am taking up your suggestions one by one as you have asked them in your valued letter mentioned herein above.

1. "Better Sewerage System"

You have asked for a very difficult assignment in your number one suggestion as quoted above. The approximate cost for laying new sewerage mains is \$1,000.00 per block of 300 feet. An extension of sewerage lines therefore to the citizens who have not the convenience of the City sewerage system is a financial undertaking beyond the possibility of the City of Wheeler, at the present time, unless you younger citizens will convince the older ones that more taxes are necessary. This is indeed a hard task. The benefits of civilization costs and in the case of extension of sewerage lines this cost would have to be taken care of by taxation. The revenue derived from the sewerage system would never pay the cost. You

doubtless know that a charge of \$1.00 per month is made for a sewerage connection. An extension of one block of sewerage lines, costing \$1,000.00, would take a long time to repay the investment from the revenue that could be obtained from that block, since there are usually not more than four houses to the block in the residential section where the sewerage does not now go. A little calculation would show you that to repay the original investment of \$1,000.00 at \$4.00 per month it would take 250 months or 10 years if no expenditures were necessary for the upkeep. But if you younger citizens will add your influence and weight to a bond election for the purpose of extending sewerage lines, then I believe it would be feasible for the municipality to ask the people of Wheeler to vote more taxes for that purpose.

2. "Fix up the park"

This request is very material at this time and in fact so material that the Kiwanis Club of the City of Wheeler has undertaken that very project. I believe that you will be satisfied after that civic club finishes its present assignment of improvement for the park. In this request you have at least an influential and prominent bunch of men who show themselves in agreement with you in that matter.

3. "Alleys and streets cleaned up and made sanitary and paved"

In this request you are again so to speak "on the ball". The Wheeler Chamber of Commerce, at its last regular meeting on April 5th, determined on such a project for the City of Wheeler. You will find an announcement of such clean-up campaign in the paper this past week. However, this civic move on the part of the Chamber of Commerce reaches only to the cleaning and sanitary part of your request. The paving is yet to be disposed of. When we talk of paving it again brings up the question of finances. Paving has long been a desire of many grown citizens of Wheeler, Texas. But up to now no adequate means of financing the paving has been worked out. An extensive project of paving would also require voting of additional taxes by the City of Wheeler and I again reiterate the statements under your number one suggestion herein above.

4. "Restrictions on cats, dogs, and livestock in town"

This is a very excellent suggestion. The City already has an ordinance prohibiting livestock from running at large, and also has an ordinance that dogs be licensed and tagged, but there has never been any effort to limit the number of cats or placed any restriction thereon. Here again the City is in need of an adequate tax system to enable them to employ a City Marshall, in whose hands the enforcement of such ordinances could be placed and who could exterminate excess dogs and cats that run at large, and could impound livestock, whose owners disregard the rights of other citizens to such an extent as to allow his livestock to run at large.

5. "More efficient fire and police department"

In this request you are very much in line with the thoughts of the more progressive citizens of Wheeler. The fire department has been under consideration heretofore and the American Legion has undertaken to improve the voluntary fire department of the City of Wheeler, and this is an excellent move because our fire department has become so inefficient, by matter of not having a requisite number of volunteers, that we were in danger of losing our credit on fire insurance premiums, because we were not maintaining a requisite fire department. I be-

lieve that the American Legion will work this out to the satisfaction of the State Fire Insurance Commissioner, and I hope also to your satisfaction. The police department again comes under the head of finances and I refer you to the things said about a City Marshall in your request number four herein above set forth.

6. "Have better garbage service"

I am a little disappointed in this request, not disappointed in you, but in the system that we thought was working in this matter in the City of Wheeler. Some two years ago we inaugurated a system of charging \$1.00 per month in the business district and 25c in the residential district for collecting garbage, on the supposition that every one in the City of Wheeler would be on the line with this and would desire the collection of their garbage. We employed a man who we are having to pay \$132.50 per month. In addition we had to furnish a truck and maintain that truck. It is true that the citizens refuse to pay their garbage and we naturally had to pass up those citizens, and it may be some of them that you are complaining about. But if it is a complaint about the services rendered by the man to whom we pay a salary, then we are glad to know about that and we shall investigate and see wherein he is falling in his duty. Apparently we can do nothing about the citizen who thinks little enough about his community not to cooperate in this effort to keep his premises clean. This man can only be reached by the sanitary laws of the State of Texas. If his premises are a menace to the health of the community then he needs to be reported to the County Sanitarian for appropriate action.

7. "Fix up fronts of buildings and keep sidewalks and windows clean"

The first half of this suggestion should be made public enough and prominent enough that the building owners would respond to public demand to repair their buildings. The latter half of this suggestion is excellent and I believe that if you will help, and when I say you, I mean the school children in general, we can have cleaner sidewalks and cleaner windows. Of course, you have not thought along these lines except from the side of observing that there was much paper on the sidewalks and that the store windows were dirty. But I remind you that the paper is thrown on the sidewalks by people who do not think of the mess, it makes and principally by school children who buy popcorn, candy, and other things, and step out on the sidewalk and throw their paper and sacks on

the sidewalk. You will also recall that on Hallowe'en it is the young citizens of Wheeler, usually of all ages, who create the havoc and fix the store windows so that they cannot be cleaned very well from that time on by using a substance that roughens the glass. Please understand that I am making no complaint concerning you or the school children, but I am simply calling to your mind that you are the ones that are chiefly responsible in this matter of dirty sidewalks and dirty windows.

8. "Have a better health department"

This request would again come under the head of finances of which I have spoken several times in this letter. The county has a public health officer, the city has a public health officer and in addition the county has a County Sanitarian. Complaints concerning the things that materially effect public health or things in which we are all interested should go to the county health officer, the city health officer, and the County Sanitarian in such volume that they would not dare to disregard the desire and wants of the citizens of the community.

9. "Have a city library"

This is another excellent suggestion. If democracy is to work it requires that people are to be enlightened. The more libraries and the more schools we have for our

youth and adult citizens, the more nearly we become able to govern ourselves and to maintain a democracy in the face of growing world tendencies to establish dictatorship. But to establish and maintain an adequate public library we again run into the question of finances and I can only refer you to what I have said herein above under your request number one, three, four, five, and eight.

I want to tell you again that I appreciate your letter and I feel sure that the City of Wheeler welcomes this apparent interest from you in the civic betterment of our city. I hope your request can be given as much publicity as possible, and for this reason I am sending a copy of this letter to the newspaper in Wheeler. That newspaper may desire to publish a part or all of the letter. I believe that you have a good newspaper and I am sure that the editor is strictly in accordance with every one of your suggestions. He has at all times been very civic minded and is for any advancement for the good of the community.

Very truly yours,
R. H. Forrester
Mayor

Everybody wants to be popular, but the price one has to pay is often exorbitant.

Change is in Order...



Change to OIL-PLATING!

QUIET! . . . There's an added ingredient in husky Conoco Nth Motor Oil that fastens a shield of lubricant right to your engine's working parts . . . protects them from wear. So change to Nth motor oil . . . and an OIL-PLATED engine.

READY TO GO!
... because Conoco Nth OIL-PLATING can't all drain down, even overnight. Cylinders are lubricated, ready to go, at the touch of the starter!

RUNS SMOOTH!
... because another exclusive additive in Conoco Nth combats combustion acids and power-robbing sludge and carbon due to wear.

CUT COSTS!
... because Conoco Nth is made from fine paraffin-base crude—has wonder-working additives to reduce wear. You'll save on repair bills!



Oil-Plate today at your Conoco Mileage Merchants!

When You Change To Spring Weight Change To Oil-Plating

Gasoline—Oils—Washing—Lubrication—Accessories

EBB FARMER SERVICE STATION

Wheeler

ROGUE THEATRE

FRIDAY AND SATURDAY—

"Trail To Laredo"
—starring—
Charles Starrett

PREVUE SATURDAY NIGHT—
SUNDAY AND MONDAY

"Night Has A Thousand Eyes"
—starring—
Edward G. Robinson, Gail Russell and John Lund

WEDNESDAY AND THURSDAY—

"Angel Inn Exile"
—starring—
John Carroll and Adele Mara

'SATIN-LUX' SEMI-GLOSS

Luxurious SATIN FINISH FOR YOUR WALLS AND WOODWORK

SATIN-LUX brushes on easily
Dries fast . . . no brush marks
Stays clean longer . . . saves work
Covers plaster, wood, wallboard
Washing will not harm the finish
New, beautiful pastel colors

"YOU'VE NEVER USED ANYTHING AS EASY TO APPLY AS SATIN-LUX"



SEE THE MATCHING 3
FLATLUX • SATIN-LUX • GLOSS-LUX
Three different finishes in
IDENTICALLY MATCHED COLORS
for modern decorative effects

ASK FOR THE DESCRIPTIVE FOLDER
A PATTERSON SARGENT PAINT

Cicero Smith Lumber Co.

Wheeler, Texas

KELTON NEWS

By Rena Johnson

Mr. and Mrs. T. B. Killingsworth spent Monday in Borger with their daughter and family.

A number of the school children are absent from school because of the measles. We wish all of them a speedy recovery.

Mr. and Mrs. Oscar Johnson and Gary visited Mr. and Mrs. A. C. Johnson Friday morning. They were en-route to Abilene on a fishing trip.

Mr. and Mrs. Bailey Whiteley were business visitors in Wheeler Monday.

Miss Rena Johnson returned home from a weeks visit at McKinney. While there she attended the memorial services for Pfc. Thomas Downs.

Mr. and Mrs. J. D. Rutherford, Jr. of Borger spent the weekend here with relatives.

Everyone is asked to attend services Sunday at one of the three, Baptist, Methodist, or Church of Christ, churches.

A. C. Johnson and C. T. Brittain attended the basketball game at Pampa Saturday.

Sunday dinner guests of Mr. and

Mrs. E. Jackson and family were; Charles and Glenna Faye Addison, Jeanette and Ronald Blocker, Frank, Kenneth and Jerry Vines, Kenneth Whiteley and Mr. and Mrs. George Jackson of Wheeler. They all attended the show in the afternoon.

Miss Dorothy Nell Mason spent the weekend in Pampa with her sister, Miss Evelyn Mason.

Those attending the singing at Wheeler Sunday were: Mr. and Mrs. M. W. Addison, Edgar Blocker, D. Vines, Mrs. Frank Chavado, Mr. and Mrs. Oscar Kenney, and Mr. and Mrs. Clarence Killingsworth.

Mr. and Mrs. Audrey Downs and Jerald and Miss Rena Johnson visited Mr. and Mrs. E. P. Joiner of Mangum Sunday evening.

Mr. and Mrs. Eugene McClain of Borger visited his mother, Mrs. R. L. McClain and other relatives here Sunday.

Mr. and Mrs. Ben Parks and children, Bennie Dean, Joy Beth and Larry Don, of Shamrock visited in the T. M. Bowman home Sunday.

Good works, at so much per year, do not carry much weight with the wicked.

Society

Mrs. Moore Hostess Wheeler H. Demo. Club

Mrs. Spud Moore was hostess to members of the Wheeler Home Demonstration Club Wednesday afternoon, April 6.

Mrs. Emma Hastings, Home Demonstration Agent, gave a demonstration on line and color. Plans for a tea which is to be held in Shamrock were also discussed.

Lovely refreshments were served to the following: Mesdames J. Smith, J. A. Clepper, Watts, Juniors Jamison, Barney Teague, McCormick, Lyndon Sims, Emma M. Hastings, L. H. Davidson, one guest, Miss Gertrude Haskett and the hostess, Mrs. Moore.

Mrs. Meek Is Leader For WSCS Meeting

The W.S.C.S. of the Methodist Church of Wheeler met Monday afternoon at the church for a regular meeting.

Devotional was given by Mrs. C. J. Meek followed by the song "Holy Quietness", by the group.

Mrs. C. C. Robison reviewed the fifth chapter, "Twilight and Dawn", from their study on China. Annette Hutchison dismissed the group.

Those present included: Mesdames Pete Mayfield, J. M. Porter, Ollie Hubbard, Dorsie Hutchison, C. J. Meek, C. C. Robison, D. E. Holt, Lloyd Davidson, S. Y. Allgood and Annette Hutchison.

Matthews Home Scene Of Stury Club Meet

The Blue Bonnet Study Club of Mobeetie met Thursday afternoon, April 7, in the home of Mrs. Homer Matthews, with Mrs. Sam Thomas as hostess.

Subject of study for the afternoon was "The American Home". "What's The Matter With The Family"; "Faith for Family Living" and "What's Right With Modern Marriage" were discussed respectively by Mrs. Grady Harris, Mrs. Austin Caldwell and Mrs. Jim Hathaway. Mrs. Homer Matthews read two beautiful poems.

Lovely refreshments were served to the following members: Mesdames Austin Caldwell, Arthur Carmichael, John Dunn, Henry Flanagan, Grady Harris, Jim Hathaway, Ed Johnson, John Kent, Homer Matthews, Buck Scribner, C. J. Van Zandt, Tracy Willis and the hostess, Mrs. Sam Thomas.

Mrs. Zybach Hostess Briscoe H. Demo. Club

The Briscoe Home Demonstration Club met April 5 in the home of Mrs. Ernest Zybach.

After the business session, Mrs. Emma Hastings gave a demonstration on "How To Choose Lines and Color for Individual Types".

Those present were: Mesdames Ernest Zybach, Loyd Childress, Perry Riley, R. L. Zybach, M. K. Levitt, Henry Lee, Clarence Zybach, Kenneth Douthit, T. Eiland, Emma Hastings and Miss Tamsey Riley and the hostess, Mrs. Zybach.

The next club meeting will be April 19 in the home of Mrs. Euell Steene.

Outlook Not Good For Peanut Growers

In a nutshell, there isn't much good news ahead for the Texas peanut growers, as far as the supply is concerned. That's the way Texas A. and M. College extension specialists in agronomy, and agricultural economics see it.

It just isn't favorable at all from the producer's standpoint, and here is why. The 1948 bumper crop gave the peanut people more goobers than they can market, other than for eating.

Large supplies of oil crops are on hand, and the world exports of fats and oils are increasing, says these specialists.

On the demand side, there are some favorable points, however. The level of employment in the nation and the consumer income is high. Right along with that the nation's population is increasing two million persons a year. This year's support price of peanuts is 90 percent of parity, and world needs for fats and oils is more than the supply can keep up with.

The rest of the picture doesn't look as good. Funds of savings are declining and the competition for the consumer dollar is more than in past years. Peanuts for food users have dropped from the high wartime level.

That's the peanut picture for 1949, these specialists agree.

Don't walk in a daze—Look both ways.

Old Favorites in New Dishes

By ALICE DENHOFF

USING old favorites and standbys in new and interesting ways is one of the best methods we know when it comes to that day-in, day-out task of preparing a hearty breakfast.

Bacon lends itself to all sorts of ideas and offers a good choice for a breakfast that's bedazzling in flavor and nutrition. Bacon is more than a lazier breakfast basis—there's good body build-up in every slice, and every time you lift a bacon "curl" crisp from the broiler or pan, you're dishing out nine of the thirteen important food essentials of the normal diet.

Bacon is good as is, and of course with eggs. But it never balks at making a bond with other foods. So for folks that are fussy and demand frequent food changes, here are some excellent recipes geared for the hearty breakfast, which is the proper breakfast for commuters and folks that work hard.

Hearty Fare
Kidneys and bacon on skewers is sustaining fare. Cut kidneys in halves, pour hot water over them, let stand a couple of minutes, then drain and wipe dry. Put on skewer, wrap each half in a bacon strip, then broil. Serve piping hot.

Lamb and Bacon Whirls are good
For breakfast, lunch or a hearty supper. Use 1/2 lb. sliced bacon, and leave on the waxed paper as it comes from market or arrange slices to slightly overlap on a sheet 8 to 10 inches long.

Mix 1 1/2 lb. ground lamb shoulder with tsp. salt, 1/2 tsp. pepper, 1/4 tsp. majoram, tsp. Worcestershire sauce, one c. cornflakes and 3 tsp. water. Spread and pat mixture evenly over bacon slices. Roll like pinwheel cookies so that the ends of the bacon slices are rolled in with the lamb mixture. Wrap tightly before slicing, place wooden toothpicks through the roll at intervals to hold the bacon in place. Cut in one-inch slices. Place in heavy frying pan. Brown first on one side, then on other. Reduce the heat and turn the meat as often as necessary to insure even cooking. Pour off the fat as it accumulates in pan. Bake 15 to 20 min. Makes 5-6 servings.

To prepare a delicious dish of stuffed crabs combine 2 c. dry bread crumbs with 1/4 c. diced celery; season with a few drops of onion juice. Add one slightly beaten egg and 1/2 c. milk; stir well. Place a heaping tablespoon of the mixture on one end of each bacon slice. Roll, fasten the ends with toothpicks; broil until bacon is crisp.

YOU'RE TELLING ME!

By WILLIAM RITT
Central Press Writer

APPARENTLY, Manager Stalin has decided to switch pitchers in the diplomatic league. Maybe the new boy—Vishinsky—will show a change of pace. The veteran Molotov's "no" delivery was rather monotonous.

Spring, which has been hanging around all winter, is about to be officially recognized.

Caribou, says a Canadian newspaper, are very easily frightened. Then why not spell it "Cariboo-oo-oo"?

We think it's about time somebody blew the whistle on our scientists. A Berkeley, Cal., news item tells about them developing a gland substance which doubles the size of rats.

If cat-sized rats are to become common we'd better start learning how to domesticate lions and tigers to protect our pantries.

While President Truman enjoys the Key West, Fla., sunshine, senators and congressmen are basking in heated exchanges.

An undersized, 42-year-old crooner has taken England's bobby soxers by storm. To date this is the most successful defiance of television of which we've heard.

Personal

Mr. and Mrs. Ebb Farmer and son, Glen, spent the weekend with relatives in Dallas.

Mrs. J. G. Cowden and grandson, Jimmy Cowden, visited Cody Cowden and family at Kingsmill over the weekend.

Those from Wheeler attending the funeral services for E. V. Herd at Mobeetie Monday were Mr. and Mrs. S. A. Maxwell, Mr. and Mrs. L. T. Crowder, Mr. and Mrs. E. H. Herd, Mr. and Mrs. H. H. Herd, Mrs. C. M. Hampton, Mrs. Alvin Hampton and children, Mrs. Fred Waters, Mrs. O. Nations, Miss Bessie Herd and Rev. M. B. Smith.

Dr. H. E. Nicholson attended the opening session of the Panhandle Medical Ass'n. meeting in Amarillo Tuesday. Dr. Harold Nicholson attended the meetings Wednesday.

Mrs. Alton Nations and children of Norman, Okla. are here to spend the Easter holidays in the home of her parents, Mr. and Mrs. Frank Hyatt, and Mr. and Mrs. O. Nations.

Mr. and Mrs. J. D. House and family of Turkey and Mr. and Mrs. Bill Gilbert of Amarillo were guests in the home of their sister and family, Mr. and Mrs. Weldon Weatherly, Sunday.

Wheeler Locker

WHEELER, TEXAS PHONE 164
Your Friendly Wheeler Locker is the IDEAL Place to shop for quality Merchandise at Money saving Prices

- NO. 303 CAN 2 For
- PORK & BEANS 25c**
- PEACHES No. 303 Can 16c**
- ENGLISH No. 1 Can
- PEAS 15c**
- DREFT OR VEL SOAP Box **27c**
- GREAT NORTHERN BEANS 2-lbs. **25c**
- WHITE SAIL TISSUE 4 rolls **39c**

Jack Pitcock of Roswell, New Mexico and Miss Lois Staley of Amarillo spent the weekend with Mrs. Homer Pitcock and Jan.

Mrs. Bertha Barr is visiting this week and next in the home of her daughter, Mrs. Wesley Buice, of Lubbock.

NEED A NEW OFFICE FRIEND—I understand office is getting bigger. Very Young Doctor—He has gained nearly in the last month.

Newspaper Advertisers

SUNDAY IS EASTER

Remember your wife or girlfriend with an appropriate gift of some sort. We have a nice selection including:

- ... Easter Candies
- ... Easter Greeting Cards
- ... Toilet Water
- ... Perfumes
- ... Jewelry
- ... Many other appropriate gifts

ATTENTION!

We have taken on the agency for Felle's Flowers and will be glad to take your order for flowers for any occasion... pot plants... wreaths... or any type of flowers you may desire.

WHEELER DRUG STORE

"A Friendly Place To Trade" PHONE 11 WHEELER

A Preferred AID TO BETTER GRADES AND BRIGHTER FUTURES

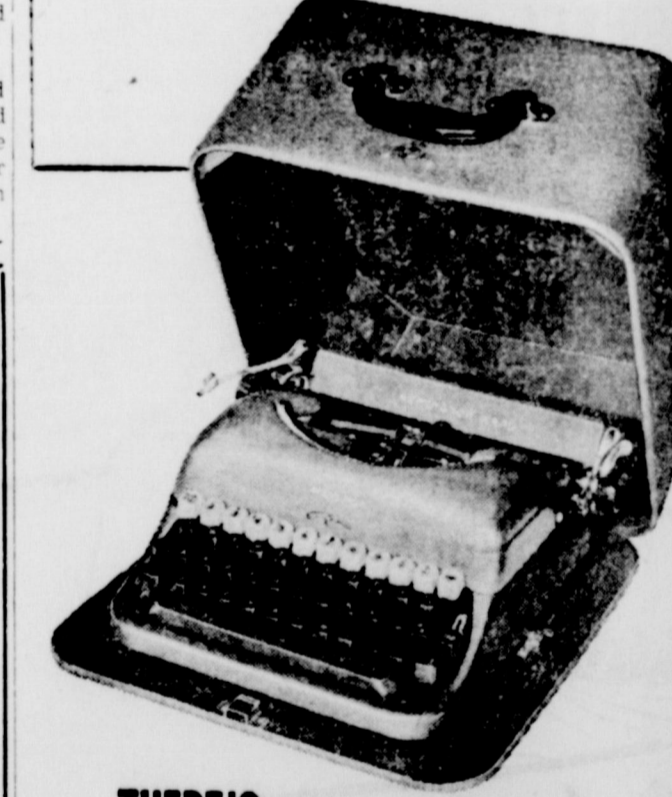

THERE'S no happier way of showing your appreciation for scholastic goals attained than the gift of a versatile Remington Portable Typewriter. It's bound to be a great aid in a continuing scholastic or collegiate career for tests prove that students using a typewriter get higher grades in many subjects.

The New 1949 REMINGTON PORTABLE TYPEWRITER

is handsomely finished in two tones of eye-soothing gray. It has the sensational new Fingert Keys; Geared Typewriter Mechanism and all the other exclusive and Plus Value features that distinguish Remington Portable Typewriters. Your grade will be delighted, too, with the new DeLuxe carrying case that opens up into a perfectly flat table for typing convenience.

ROYAL PORTABLES ALSO IN STOCK

Buy Now—Pay As You Type—By Week or Month

Liberal Credit Terms

THE WHEELER TIMES

PHONE 35

GET READY FOR

EASTER

New Shipment of Men's DRESS TROUSERS

For Spring

\$3.95 to \$6.95

MARX MADE SUITS
Sizes 34 to 44

ARROW SPORTS SHIRTS
TIES AND HANDKERCHIEFS

Men's Two-Tone, Perforated DRESS SHOES

WILLARD DRESS HATS
In Spring Felts

For the Ladies
Dresses, Hats, Shoes, Hose, Accessories

McILHANY'S

"For Everything You Wear"

Wheeler Texas

FOR HER

Easter Remembrance

King's Chocolates

We have a nice selection of Easter Candy and Easter Greeting Cards—

CITY DRUG STORE

DRUGS