

THE WHEELER TIMES

Published Every Thursday at Wheeler,
Wheeler County, Texas, By
COOPER, HOWELL & MONTGOMERY

J. C. Howell Editor-Manager
Annie Mae Howell Society Editor
Richard L. Bradley Printer
Maurice Pettit Apprentice



MEMBER
Panhandle Press
Association
National Press
Association

ADVERTISING RATES

National Rate 42c Column Inch
Local Rate 35c Column Inch
Classified See Want Ad Page

SUBSCRIPTION RATES

In Wheeler, Beckham and
Hemphill Counties
3 Months 75c
6 Months \$1.25
1 Year \$2.00
Everywhere Else
3 Months 85c
6 Months \$1.50
1 Year \$2.50

Entered as second-class matter December
18, 1933, at the postoffice at Wheeler, Texas,
under act of March 3, 1879.

NOTICE TO PUBLIC

Any erroneous reflection upon the charac-
ter, standing or reputation of any person,
firm or corporation, which may appear in the
columns of this paper will be gladly correct-
ed upon due notice being given to the Editor
personally at the office at Wheeler, Texas.

THURSDAY, DECEMBER 8, 1949

Editorial

PRIMING THE BOOM

Forecasts of sustained, even greater,
well-being in 1950 are reassuring with one
exception which struck a sour note. It was
the prediction of the Department of Com-
merce that increasingly heavy federal out-

lays in the first half of the new year would
bolster business activity.

The department analysis overstrained
its optimism in stating that \$5 billion in def-
icit spending next year would add to the in-
come of individuals and corporations and
thus stimulate them to respond. This wind-
fall will be in the form of more depreciated
dollars, which are the monumental fraud
perpetrated upon the overtaxed American
people since the war. The stimulus to re-
spond is a false one, not arising from in-
creased productivity but from more borrowing.
A more apt diagnosis would be that govern-
ment is setting a demoralizing precedent for
debt making and credit overextension. Per-
haps a new economic theory of priming a
boom has matured.

More reasonable is the analysis of former
Undersecretary Will Clayton, a hard-
headed business man who served government
in the war years. In advocating economic
union of the Western democracies, Mr. Clay-
ton warns that these countries under Ameri-
can leadership are spending themselves into
defeat in a cold war with Russia.

Mr. Clayton holds that the democracies
can not win this way but must find a less
costly road to world peace such as his eco-
nomic union proposal. His argument brings
to mind the well-established strategy of the
Kremlin to force the United States to spend
itself into depression.

What America evidently needs is more
than 24-hour-range business vision. Hidden
inflation, disguised as prosperity and financ-
ed by deficit financing, can be more vicious
in the long run than a temporarily painful
readjustment to sound business operations
beginning with government.

—From Fort Worth Star-Telegram

THE MATERIAL FOR SATIRE

A musical comedy designed as a satire
on Texas politics opened recently in a Broad-
way theater, and is expected to become one
of the big hits of the theatrical season.

Texans who are aware of what goes on
in their state can realize how much material
for satirical treatment its politics offers. The
manner in which Texas meekly allows its
natural gas to be drained away for other
areas to use; the attempts of selfish and re-
actionary forces to dominate education in
Texas; the power and the guile of the Texas
Regulars; the poll tax and the pay-raise a-
mendment, and oil, and sulphur, and cattle;
lobbyists and erosion and tidelands and hill-
billy music.

How much of this material the comedy
uses, we don't know. But we can imagine
some amazing and interesting possibilities
for satire; and some un-amazing ones.

—Wichita Daily Times



**MODERN
MINUTE
MAN**

"Reddy's always ready!" is more than just a humorous say-
ing. For Reddy Kilowatt symbolizes the day-night watch
that your Public Service Company keeps... assuring a con-
stant supply of vital, dependable electric service.

Yes, Reddy is truly a modern minute man. And it is the
mission of your Public Service Company to plan ahead for
the rapidly growing power needs of the folks in the great
Panhandle-Plains-Pecos Valley area... to stand guard over
their future... to provide dependable, low-cost service for
new and better living—electrically—for everyone.

**SOUTHWESTERN
PUBLIC SERVICE
COMPANY**
25 YEARS OF GOOD CITIZENSHIP AND PUBLIC SERVICE

Church Calendar

FIRST BAPTIST CHURCH

Sunday School 10:00 a. m.
Morning Worship 11:00 a. m.
Evening Worship 8:00 p. m.
W.M.U., Tuesday 2:30 p. m.
Prayer Service, Wed. 8:00 p. m.
Teacher's Meet, Tues. 8:00 p. m.
We preach Christ crucified,
buried, risen, and coming again.
M. B. SMITH, Pastor

CHURCH OF CHRIST

Bible Classes 10:00 a. m.
Worship and Sermon 11:00 a. m.
Evening Worship 8:00 p. m.
Ladies Bible Class, Mon. 3:00 p. m.
Wed. Eve. Classes 8:00 p. m.
B. M. LITTON, Minister

THE METHODIST CHURCH

Church School 9:45 A. M.
Morning Worship 11:00 A. M.
Evening Service 8:00 P. M.
Prayer Meeting (Wed.) 8:00 P. M.
Church Night - First Wednesday
Methodist Men, 2nd & 4th Thurs.
DARRIS L. EGGER, Pastor

CHURCH OF GOD

Sunday School 9:45 a. m.
Morning Worship 11:00 a. m.
Willing Workers 2:30 p. m.
Tuesday
Young People's Service, 7:00 p. m.
Saturday
B. A. RATCHFORD, Pastor

BRISCOE BAPTIST CHURCH

Sunday School 10:00 a. m.
Morning Worship 11:00 a. m.
First and Third Sundays.
Training Union 7:30 p. m.
Evening Worship 8:00 p. m.
Prayer Service 7:30 p. m.
Wednesdays, following First
and Third Sunday preaching
services.
W.M.U. each First and Third Mon-
days at 2:00 p. m.
Each and everyone is cordially
invited to attend each service.

TWITY BAPTIST CHURCH

Sunday School 10:00 a. m.
Morning Worship 11:00 a. m.
Evening Worship 8:00 p. m.
Mid-week prayer service 8:00 p. m.
NELSE D. WRGHT, Pastor

KELTON BAPTIST CHURCH

Sunday School each Sunday at
10:00 a. m.
T. U. each Sunday at 7:30 p. m.
Preaching each Sunday at 11:00
a. m. and 8:30 p. m.
A. G. ROBERTS, Pastor

CHURCH OF THE NAZARENE

Sunday School 10 a. m.
Worship 11 a. m.
N.Y.P.S. 7:30 p. m.
Evening Worship 8:00 p. m.
Prayer Meeting Wed. 8:00 p. m.
C. D. CLIFFT, Pastor

ALLISON PENTECOSTAL CHURCH

Sunday School 10:00 a. m.
Worship 11:00 a. m.
Young Folks Service - 7:30 p. m.
Worship 8:00 p. m.
Wednesday Night Prayer
Meeting 8:00 p. m.
REV. ROBERT ESTES, Pastor

FIRST METHODIST CHURCH

Church School 10:00 a. m.
Morning Worship 11:00 a. m.
M. G. F. Meeting 6:45 p. m.
Evening Worship 7:30 p. m.
Wed. Evening Prayer
Service 7:30 p. m.
You Are Welcome.
VERNON E. WILLARD, Pastor

BRISCOE METHODIST CHURCH

Sunday School Each
Sunday 10:00 a. m.
Preaching, second and fourth Sun-
days 11:00 a. m. and 8:00 p. m.
A hearty welcome to all.
L. J. HELM, Pastor

ALLISON METHODIST CHURCH

Sunday School Each
Sunday 10:00 a. m.
Preaching, first and third Sun-
days 11:00 a. m. and 8:00 p. m.
A warm welcome to all.
L. J. HELM, Pastor

ALLISON BAPTIST CHURCH

Sunday School 10:00 a. m.
Preaching Service 11:00 a. m.
Training Union 7:30 p. m.
Preaching Service 8:30 p. m.

KELTON METHODIST CHURCH

Church School 10:00 a. m.
Preaching 11:00 a. m. every third
Sunday.
MYF, WSCS and Bible Study
7:30 p. m.
Preaching 7:30 p. m. every third
Sunday.
H. E. LONG, Pastor

ASSEMBLY OF GOD

Mobeetie, Texas
Sunday School 10:00 a. m.
Worship 11:00 a. m.
Junior Church 7:30 p. m.
Sunday Night Service 7:00 p. m.
Prayer Meeting, Tues. 7:30 p. m.
Young Peoples Ser.
Thursday 8:00 p. m.
H. E. LEE, Pastor

FIRST BAPTIST CHURCH

Mobeetie, Texas
Sunday School 10:00 a. m.
Morning Worship 11:00 a. m.
Training Union 7:30 p. m.
Evening Worship 8:30 p. m.
Prayer Meeting, Wed. 8:00 p. m.
JAMES M. BRYANT, Pastor

Very few homes have ever been
built with too much storage space
but the lack of storage and closet
space contributes to over-crowded
closets; hallways and cluttered
rooms. The latter condition creates
many accident hazards in the
home.

**Wheeler Led At Boys
Ranch Is Looking For
Clothes From Santa**

Billy Joe Helms, of Wheeler, one
of the "hands" at Boy's Ranch
near Amarillo, has been on his
very best behavior lately, looking
forward to Christmas. He is plan-
ning to ask Old Nick for a couple
of pairs of jeans, maybe a good
western shirt, and a lot of candy.
More than 100 boys are living,
working and studying together at
Boy's Ranch, a real West Texas
cattle ranch with white-face
cattle, horses, and other livestock.
The boys attend school at the
ranch every day, and Billy is com-
ing along fine in his studies. In
addition to regular school work,
they have certain chores to do a-
round the ranch, such as milking,
cleaning details, feeding the stock,
or helping in the Rotary mess
hall.
This fall a vocational school
has been added to the curriculum
to teach the boys a trade that will

be useful to them when
they leave the ranch. At present
learning carpentry and
mechanics, and if enough
be found who don't mind
piece of an ear, barbering
added. Later on, it is
the school can be expan-
ded to include cooking and baking,
pairing, printing, and
work. One of the problems
the first semester was
enough typewriters for the
class. Almost all the boys
to take this class, which
they are eager to learn
to study.
With the Christmas
almost here, all the boys
Ranch, especially Billy,
to wish everyone a very
Christmas!
One sure way to have
home is to build safety
structure.
Bake the fruit cake at
temperature of 250 degrees
about 45 minutes of baking
for each pound the cake

Don't Stall - START! with
Winter-Blended
PHILLIPS 66

**Stepped-up Volatility means faster warm-up...
long mileage... less wasted gas!**

Phillips 66
PHILLIPS 66 GASOLINE

Winter-Blended Phillips 66 Gasoline is blended differently for cold weather. It's "pepped up" by adding more of the valuable high-volatility elements your car needs for winter driving. These high-volatility elements assure faster warm-up. They help prevent fuel waste. You enjoy better all-around performance under the conditions of winter driving. Fill up today with Winter-Blended Phillips 66 Gasoline at any station where you see orange and black Phillips 66 signs.

McCormick Garage
Complete Tune-up and General Repair.
Expert mechanics with the newest and best equipment obtainable.
All Work Guaranteed. Phone 170, Wheeler

Government Loan
And are interested in selling--
... we are in the market for loan wheat and milo maize and would like to have a chance at yours when you are ready to sell. Drop by and see us perhaps we can work out a deal with you.
We are still paying top market prices for current crop grain sorghums.
WHEELER GRAIN CO.
R. N. BYERS, Prop.
1 Block East Wheeler Hotel Wheeler

The vertical silhouette Half-Sizers

RAYON GABARDINE CLASSIC

Martha Manning "ILLUSION" HALF-SIZE DRESSES



No. 6017
Masterly vertical design strokes achieve this sheath dress that slims pounds, lends height. Gold-tone buttons go from neckline to hemline, accent pockets. Impeccable thoroughbred look... a price on par with budgets. Crease-resistant rayon gabardine fabric in Pearl Beige, Snow Blue, Twilight Aqua, Winter Pink. Proportioned sizes, 14 1/2 to 22.

\$9.95



Other Martha Manning Dresses from \$9.95
RUSS DRY GOODS AND VARIETY
Wheeler, Texas

Many SS Beneficiaries Make No Payments

More than six out of every 10 who receive monthly old-age and survivors insurance benefits are persons other than the worker. The worker's social security card represents a family insurance policy that, under certain conditions, can pay insurance benefits to his wife, widow, children, or parents. Every worker who has ever had a social security card owes it to his family to let them know that they may be eligible for Federal insurance benefits in case he should die. Lack of this knowledge and failure to get in touch with a social security office at the death of a worker may cost his survivors hundreds of dollars in insurance benefits. Tell your family now that they should get in touch with the nearest social security office in the event of your death.

For further information about your family's rights and responsibilities under the law write to the Amarillo social security field office located in the Post Office Building.

Burning is an easy but wasteful way to tidy up the home premises of fallen leaves but it is not the best. Use them in the compost pile.

To Relieve Misery of **COLDS take 666**
LIQUID OR TABLETS—SAME FAST RELIEF

Frank LEDDY BOOTS
Port Worth



ARE THE CHOICE OF THOUSANDS WHO DEMAND THE BEST IN—
• STYLE
• COMFORT
• LONG LIFE
Try a pair of Ledy Boots next time—you'll be pleased with the difference
RUSS SHOE DEPT.
Wheeler, Texas



NATIONAL PRESS BUILDING WASHINGTON, D. C.
By Anna Goode

With the snow and rainy season just ahead don't forget that a good wax polish protects your shoes and helps to keep the feet dry. The wax in the oil shined acts as a film and sheds the moisture.

It may not cure the cough and sniffles. But it might make you feel better to know that people susceptible to colds may have an allergy or come from an allergic family. At least that is what some doctors have found.

Planning lunchboxes day after day is not an easy job. After all, there's a limit to the types of food that can be packed and carried. So when you run out of ideas why not ask the children to plan their own? They enjoy those lunches most of all.

In your fall housecleaning, did you remember to polish up the garden tools? Or is that the other half's job? Rubbing metal parts with lubricating oil or grease prevents rusting. And varnishing wooden handles weatherproofs and preserves the finish. That all adds up to much longer service.

Up to the front of the gourmet class go carrots when cooked this way. Cut in thin strips and cook slowly in a heavy saucepan with a little sugar and a tablespoon or two of vitaminized margarine. No water needed. Just cover tightly and let the steam do its work.

We won't need a crystal ball to tell what our Easter hats will be like. Ribbons and bows beckon the chapeaux for winter resort wear. And they're always a forerunner of the Spring fashions.

STILL AFTER HIM

A Philadelphia clubman dreamed that he had died and went to Heaven. While sitting in a beautiful palace, a cherub came through paging him.

"Call for Mr. Doe! Call for Mr. Doe!"

"Here you are, my boy," the clubman said, beckoning to the page. "I'm Mr. Doe. What is it?"

"Your wife wants you on the ouija board, sir."

orites are Mr. Paddock, football, and hooky playing. Her ambition is to leave Wheeler after graduation.

Plumbing fixtures are heavy. Be sure that the supports under the bathroom are strong enough to support them.

DRIVE SAFELY THIS CHRISTMAS

"Don't Let Death Take Your Holiday!"

That is the slogan of a nationwide campaign by the National Safety Council to hold down the Christmas-New Year holiday accident toll this year.

Council figures show the year-end holiday season is the most dangerous period of the year, and that accidents annually mar the holiday celebration in thousands of homes throughout the nation.

In a united effort to focus public attention on the extra holiday hazards and the extra caution needed to meet them, city and state officials, civic groups, local safety councils and 160 national organizations are joining with the Council in the Christmas safety campaign.

The Council pointed out that traffic accident deaths on both Christmas Eve and Christmas Day run about twice as many as the annual daily average. Heavier

travel and the festive spirit of the holiday season add to the normal winter hazards of bad weather, slippery roads and added hours of darkness.

"Every family in America should put one extra gift under its Christmas tree this year," said Ned H. Dearborn, president of the Council.

"That gift is life. It could be the life of some member of the household, or of a stranger. But it will be saved because someone has used just a little extra caution, common sense and courtesy to meet holiday hazards.

"Unless everyone is willing to go to a little trouble by taking extra care during the Christmas holiday season, America is likely to celebrate the holiday by repeating the record-breaking carnage of the recent Labor Day holiday disaster, when more than 550 persons were killed by needless accidents.

"Remember—a safe Christmas celebration, free from accidents that mar family happiness at this joyous time of the year, is the very best present anybody can give or receive. Don't let death take your holiday!"

Newspaper Advertising Page

ROGUE THEATRE

FRIDAY AND SATURDAY—
"Bad Men Of Tombstone"
—starring—
Barry Sullivan, Marjorie Reynolds and Broderick Crawford

PREVUE SATURDAY NIGHT—
SUNDAY AND MONDAY
"John Loves Mary"
—starring—
Ronald Reagan, Jack Carson and Edward Arnold

WEDNESDAY AND THURSDAY—
"Fighting Fools"
—starring—
Leo Gorcey and the Bowery Boys



Big 113-PIECE PACKAGE GIFT WRAPPING Material



This Big Package Includes..

- 60 Gummed Seals
- 30 Metallic-Foil Seals
- 5 Gift Tags
- 5 Gift Cards
- 6 Sheets (20 x 30 in.) Gift Wrapping Paper
- 4 Sheets (20 x 25 in.) DeLuxe Gift Wrapping Paper
- 2 Sheets (20 x 30 in.) Red Tissue
- 1 Sheet (20 x 30 in.) White Tissue

Special 39¢

LIMIT 2 TO A CUSTOMER

Hurry... Hurry... These won't last long! Only through a special purchase are we able to offer this special value in time for your Xmas Shopping

SEE OUR CHRISTMAS SPECIALS!

NASH APPLIANCE & SUPPLY CO.
"Better Things For Better Living"
Wheeler, Texas

Now On Display The Wonderful NEW '50 PONTIAC!

COME ON IN! See How Very Little it Costs!

and now PONTIAC offers GM Hydra-Matic Drive at a NEW LOW PRICE!



You can't beat it because... it tops them all in everything that makes an owner happy!

You can't beat it because... It has the extra quality that's made Pontiac world famous for dependability!

You can't beat it because... The price on all of the 18 models is bound to please you!

If there ever was a car to delight both your eye and your pocket—it's the stunningly beautiful new Pontiac for 1950 illustrated above. It costs so little that it's within easy reach of anyone who can afford any new car. Yet it's so big and luxuriously appointed—it performs so beautifully—it rides so comfortably—that you can drive with pride and satisfaction anywhere—in any company. Why not come in today and see the wonderful new Pontiac—one of the world's greatest cars and the world's greatest value!

DOLLAR for DOLLAR-You Can't Beat a **PONTIAC**
NASH APPLIANCE & SUPPLY CO.
WHEELER, TEXAS

SPECIALS FOR WEEK FROM DEC. 9 THROUGH DEC. 15



LOOK

SEE how IGA can Save you money on HOLIDAY BAKING NEEDS!



SWANS DOWN CAKE FLOUR
44-Ounce Box **37c**



BAKER'S Semi-Sweet Chips
6-ounce Pkg. **19c**

Sno-Kream - a very fine quality pure vegetable shortening **73c**

IGA HOMOGENIZED Evap. Milk
2 Tall Cans **20c**

CANDY

Chocolate Drops 2-Pounds **35c**

Taffy Assorted Colors 2-Pounds **35c**

MORTON'S Plain or Iodized Salt
26-oz. Box **9c**

WESSON Cooking Oil
Pint Bottle **33c**

Sauce Cranberry IGA No. 303 Can **15c**

Salad Dressing IGA Pint Jar **2c**

PINEAPPLE LIBBY'S CRUSHED No. 2 Can **3c**

CHERRIES RED PITTED No. 2 Can **2c**

Apple Sauce No. 2 Can **1c**

Mincemeat 15-ounce Jar **10c**

TOMATO JUICE 3 No. 2 Cans **25c**

MEXICORN 12-Ounce Can **20c**

FIRST PICK CALIFORNIA SPINACH 2 No. 2 Cans **29c**

WHITE SWAN PORK & BEANS 3-1 Pound Cans **25c**

WHITE SWAN MUSTARD GREENS 3 No. 2 Cans **25c**

WHITE SWAN TURNIP GREENS 3 No. 2 Cans **25c**

NO. 1 DIAMOND WALNUTS
Bulk Per Lb. **31c**

LARGE PAPER SHELL PECANS
Bulk Per Lb. **35c**

FRESH ROASTED PEANUTS
Bulk Per Lb. **23c**

SOFT SHELL, PEERLESS ALMONDS
Bulk Per Lb. **2c**

Coffee CHASE & SANBORN Vacuum Packed Per Pound **59c**

Coffee SCHILLINGS Vacuum Packed Per Pound **6c**

Since Christmas comes on Sunday, we will be closed Mon., Dec.

GOOD VALUE OLEO
Plain 19c Colored 31c

FINEST FRESH FOODS

IGA "Econo-Trim" Meats
BRANDED FOR QUALITY—TRIMMED FOR VALUE

PICNIC HAMS Pound **37c**

BACON SQUARES Pound **25c**

CORN KING SLICED BACON Pound **45c**

NONE BETTER Perch Fillets Pound **29c**

END CUT LOIN Pork Roast Pound **37c**

Pork Steak lb. **43c**

TEXAS ORANGES
lb. **7c**

GRAPES
lb. **10c**

TEXAS GRAPEFRUIT
lb. **7c**

TREAT THE FAMILY TO CHRISTMAS SNOW CAKE

Swans Down Instant 16-oz. pk. CAKE MIX 33c

Baker's COCONUT 17c

Borden's EAGLE BRAND MILK 27c

COME IN FOR FREE RECIPES

NO. 1 RED POTATOES 10-lb. Mesh Bag **45c**

RUBY RED CRANBERRIES 1-lb. **1c**

DELICIOUS APPLES Ring Packed bushel **\$2**

GREEN PASCAL Celery Pound **10c**

FRESH CRISP Lettuce Pound **10c**

FRESH CRISP Radishes **10c**

CLAY FOOD STORE
Wheeler, Texas Phone 145 Free Delivery

OUR CHEAPEST...
W A...
15c per line...
Minimum charge 30c...
per line each inser...
column inch per we...
PLAY ADVERTISI...
Advertising rate, 35...
inches or more use...
FOR SALE...
trees, shade trees...
flowering shrubs...
Berry plants. Will War...
FOR SALE—Registered...
plants already bred...
of land located clos...
with a nice house...
electricity and a go...
water. Charles Wedg...
FOR SALE—New all...
cabinet for only...
at Nash Appliar...
Co.
16
CHOCOLATE...
ORANGE SL...
LAHOMA...
NOMINY...
LAHOMA...
SPINACH...
DEL MONTE...
CREAM ST...
PURE...
NO. 1...
PINTO BEA...
3 Pound...
2...
DAMASK...
EMBOSSED...
60-COUNT...
NAPKINS...
Per...
5...
HELLO...
All I...
2 P...
PUDDINGS...
All Soap...
Lar...
POWDERS...
Dorice Rib...
ROAST...
Pure Ground...
BEEF...
DO YOU MAKE SC...
WATCH DO...
PUCK...
SPECIALS FOR

OUR CHEAPEST WAY TO BUY OR SELL WANT ADS

15c per line (counting 5 words to line) for first insertion. Minimum charge, 45c; 10c per line after first time. Reader ads scattered among local items per line each insertion. Cards that run every week 30c per column inch per week.

PLAY ADVERTISING—National rate, 42c an inch; Local advertising rate, 35c per column inch, 28c per inch when placed or more used each week during calendar month

FOR SALE
Trees, shade trees, evergreens, flowering shrubs, hedge berry plants. Will Warren. 44-1tc.
FOR SALE—Registered Hampshire gilts already bred. Also 20 acres of land located close-in to town with a nice house, natural electricity and a good well water. Charles Wedgeworth. 52-1tp.
FOR SALE—New all metal cabinet for only \$199.50. Call them at Nash Appliance and Supply Co. 43-1tc.

Just received new shipment of popular priced living room suites. See them at Nash Appliance and Supply Co. 44-1tc.
Baby Beef turkeys now ready for market. \$1.00 for dressing. John Tschirhart, Mobetie. 52-3tp.
FOR SALE—A good two room house to be moved. Lee Black, Wheeler. 52-1tp.

MISCELLANEOUS

No Hunting on my place. George Porter. 45-tfc.
Any kind of cementing, plastering or stuccoing. See Jack Thomas at the Holt Bros. Lumber Yard. 51-2tp.
MALE HELP WANTED—Man with car wanted for route work. \$15. to \$20. in a day. No experience or capital required. Steady. Write today. Mr. Sharp, 120 East Clark St., Freeport, Ill. 52-2tp.
Monuments, grave covering, curbing and all memorial work. Will Warren. 21-tfc.
WANTED—To buy your butcher hogs and shoats. Call J. P. Barber or Albert Williams at Farmer's Livestock Market, Shamrock. Day phone 236, night phone 547-W. 23-4tc.

No hunting or trespassing allowed on my place. J. C. Bradstreet. 51-6tp.
FOR RENT—3 room house with water, gas and electric lights. W. L. Williams, 2 1/2 mi. southwest of Wheeler. 52-2tc.
Will give \$3.00 trade-in for old batteries on new Delco or Willard batteries. Owen's Service Station. Wheeler. 46-tfc.

Why Work For Wages? Valuable franchise open in South Wheeler County. Earnings governed only by your ability. Many established dealers earnings \$50 to \$100. weekly. Car necessary. If between the ages of 25 and 55, write A. Lewis, % The J. R. Watkins Company, Memphis, Tennessee. 51-2tc.
BRUCE & SONS TRANSFER
Local and long distance moving. Best equipment and vans. We have plenty storage space. Agent: % North American Van Lines, serving the Nation. Phone 334, Pampa, Texas. 48-tfc.
ALCOHOL
PUBLIC enemy No. 1—
NOTICE!
Have your old mattress fixed like new. It will make it 25% warmer for these cold nights. Write or call your local mattress factory. Phone 9502, Shamrock, Texas. Shamrock Mattress Factory, P. O. Box 8. 52-4tc.
Alcoholics Anonymous offers help to men and women who have an honest desire to stop drinking. Write P. O. Box 589, Shamrock, Texas. 5-tfc.

16 MORE DAYS 'TIL Christmas

Started holiday baking? Planned holiday parties?
Picked out your Christmas Tree? Planned Christmas dinner?
Take kids to see Santa Claus? Bought "stocking fillers"?
Made Christmas Candy?

CHOCOLATE DROPS	2-lbs.	35c
ORANGE SLICES	2-lbs.	35c
OKLAHOMA TOMMY	3 No. 2 Cans	25c
OKLAHOMA SPINACH	2 No. 2 Cans	25c
DEL MONTE CREAM STYLE CORN	2 No. 303 Cans	35c

PUCKETT'S RECIPE OF THE WEEK

By Mary Lee Taylor

Holiday Crescents
Broadcast: December 10, 1949

1/2 cup soft butter
1/2 cup milk
1 1/2 cups sifted flour
1/2 cup powdered sugar
1/2 cup Pet Milk
1/2 teaspoon vanilla
1 cup finely cut nuts
6 tablespoons powdered sugar

Turn on oven; set at moderate (375° F.). Sift together flour, 1/2 cup powdered sugar and the salt. Mix milk and vanilla; beat into butter, about a tablespoon at a time. Mix in 1/4 cup flour mixture at a time. Mix in nuts. Pinch off a teaspoon of dough; roll into 2 1/2-in. strip. Turn to form a half-moon. Put on ungreased baking sheet. Bake on top oven shelf 12 min., or until light brown. Roll, while warm, in remaining powdered sugar. Makes 3 dozen.

*To blend easily, have butter and milk at room temperature.

You Will Need:

VITA-PAK PURE ORANGE JUICE	6-ounce Can	28c	2—16-ounce Cans	55c	
NO. 1 PINTO BEANS	3 Pound Bag	25c	GIANT HERSHEY'S	Plain or Almond 2 Bars	35c
DAMASK EMBOSSED 60-COUNT NAPKINS	Per Pkg.	5c	FAMILY PACKAGE MARS	Assorted 6 Bars	23c

PET MILK	Tall Can	10c
PECAN NUTS	Pound	33c
All Purpose Puckett's Best FLOUR	25-lbs.	\$1.59
Skinner's Macaroni or SPAGHETTI	7-ozs.	10c
Sunshine CRACKERS	Pound	25c
Peter-Pan PEANUT BUTTER	12-oz. Jar	32c
Campbell's Veg. or Beef SOUP	EA.	12c

JELLO	All Flavors 2 Packages	15c
PUDDINGS	Jello or My-T-Fine 2-pk.	15c
ARMOUR'S TREET	12-Ounce Can	39c
DEL MONTE CATSUP	14-oz. Bottle	15c
CHOICE RIB ROAST	Pound	39c
PURE GROUND BEEF	Pound	39c
VAN CAMP'S SARDINES	S-P-E-C-I-A-L 4 5-ounce Cans	25c
ARMOUR'S EXTRA SPECIAL PURE LARD	3-lb. Ctn.	42c

DO YOU MAKE SOAP?—BUY WATCH DOG OR MERRY WAR LYE 4-Cans **25c**

PUCKETT'S FOOD MARKET

SPECIALS FOR FRIDAY AND SATURDAY, DECEMBER 9 AND 10

GIFTS AND GIFTS Galore

JUST RECEIVED—

New shipment of wool carpeting, new linoleum rugs and linoleum yard goods in 9 and 12 ft. widths.

Some new floor covering for any one or a number of the rooms in your home would be a gift for the whole family.

We urge you to invest wisely in good furnishings for your home this Christmas—select from the items listed herewith or from the hundreds of other items which we do not have room to list. Here are a few suggestions—Frigidaire Refrigerators, Table and Floor Lamps, Platform Rockers, Bedroom Suites, Bed Springs, Morning Glory Mattresses, Dining Room Suites, Dinette Suites, Mirrors, Pictures, Hassocks, Card Tables and Card Table Sets.

NOTICE!

We have in our stock, living room suites, bedroom suites, platform rockers, chrome dinette suites, and ranch type oak bedroom suites in different styles which we do not have room to display on our floor. Please ask to see them.

NOTICE!

Alcoholics Anonymous offers help to men and women who have an honest desire to stop drinking. Write P. O. Box 589, Shamrock, Texas. 5-tfc.

NOTICE!

We have a complete line of TOYS including boys wagons, tricycles, doll beds and doll buggies.

ERNEST LEE HARDWARE

FURNITURE — RUGS — RADIOS — HARDWARE

LOCAL NEWS ITEMS

Mr. and Mrs. Eugene Skaggs and children of Englewood, Kan. visited with Miss Lucille Hutchison Sunday.

Mrs. C. C. Robison and Mrs. Evans were Pampa visitors Wednesday afternoon.

Miss Ruth Merrill spent the weekend in Amarillo with Mr. and Mrs. Bill Sides.

Mr. and Mrs. Chandois Robertson and daughter of Albuquerque, N. M. visited in Wheeler over the weekend.

Mrs. Dick Gearhart of Twitty was admitted to the Wheeler Hospital Tuesday for treatment of a spider bite.

WATCH & JEWELRY REPAIRING

All work guaranteed

Shop located in Crescent Cleaners

H. B. Grider, Jr.

HARD OF HEARING? GOOD NEWS FOR

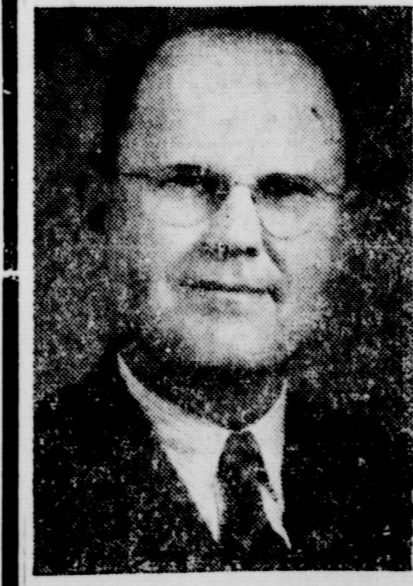

F. W. ADKINS
Returning for a one-day Clinic

Wheeler Hotel
Wheeler, Texas
Monday, Dec. 12

Without cost or obligation he will give private consultations and advise on hearing problems—do not miss this opportunity to find hearing happiness.

If you are not hard of hearing, tell a friend.

ACOUSTICON OF AMARILLO

B & B Grocery and Market

MOBETTIE, TEXAS
FRI. & SAT. DEC. 9 & 10

Red Boy French DRESSING 2 1/2-pint Bottles 27c	Pure CANE SUGAR 10 Pounds 89c	DESSERT MIX My-T-Fine 3 Boxes For 23c
Plainsland Blackeye PEAS Fresh Green Shelled 2 No. 300 Size Cans 19c	Elm Dale CORN 2 No. 2 Cans 25c	Paver's LIMA BEANS 2 No. 2 Cans 29c
Hunt's Bartlett PEARS No. 2 1/2 Car 31c	Our Favorite APPLE SAUCE No. 2 Can 21c	Ocean Spray Whole Cranberry SAUCE 2 300 Size Cans 39c
Franco-American SPAGHETTI 2 No. 300 Size Cans 33c	Ocean Fresh SARDINES Tall Can 19c	Franco-American BEEF GRAVY 2 No. 1 Cans 33c
Shurfine SPINACH 2 No. 2 Cans 27c	AJAX Cleanser 2 Cans For 23c	Scott Co. TOMATO SOUP 3 No. 1 Cans 25c
Woodbury FACIAL SOAP 4 Bars For 31c	Soap Powder DUZ--DREFT VEL 25c	CAMAY Toilet Soap 2 Bars For 17c

B & B Grocery & Mkt.

Mobettie, Texas

THE ALL-NEW
1950
SMITH-CORONA
featuring for the first time
Colorspeed

FULL-SIZE OFFICE KEYBOARD
plus
NEW QUICKSET MARGIN CONTROL,
NEW 3-POSITION PAPER BAIL,
NEW SYNCHRONIZED CARRIAGE
RETURN LINE SPACER . . . AND
MANY OTHER NEW TYPING AIDS!

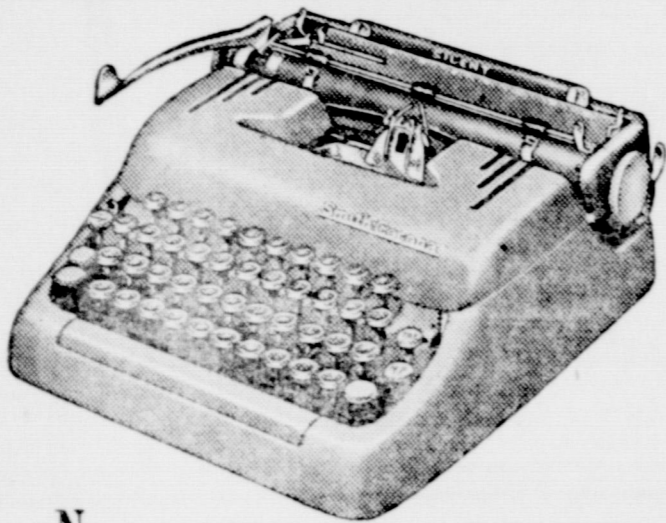

Not just a "new model"—but, a revolutionary new design . . . with a lighter, "snappier" touch, amazing speed and a beautiful new Colorspeed Keyboard! Don't miss it! Come in and see it—try it—today!

THE WHEELER TIMES
PHONE 35

Sparkling New Pontiac Makes Debut

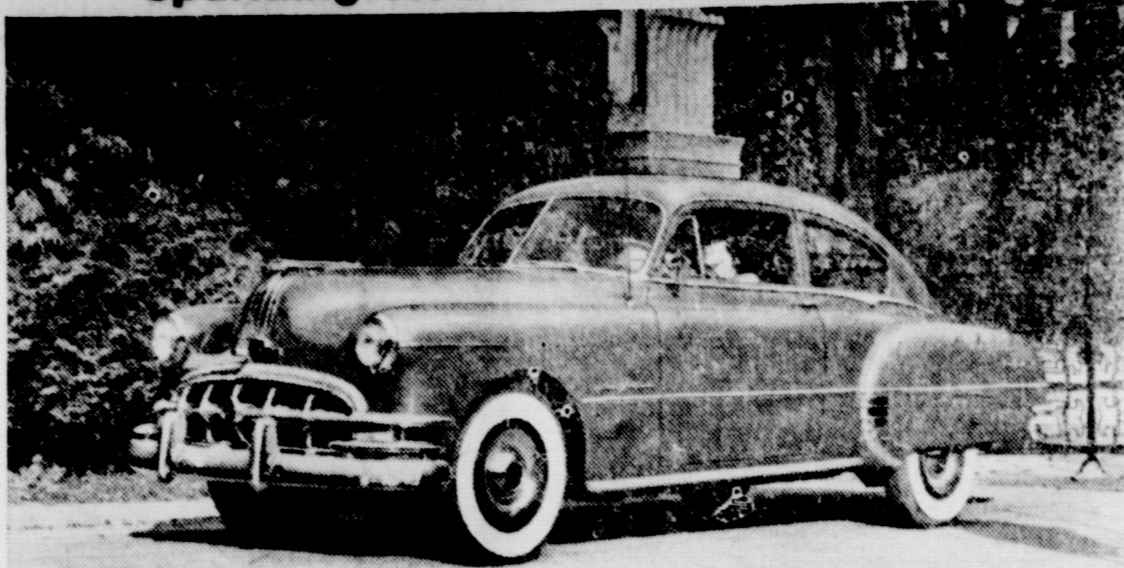

The enhanced beauty of the 1950 Pontiac is well exemplified in the dashing lines of the Streamliner two-door sedan pictured here. Pontiac again offers a wide variety of choice with two lines of cars, six or eight cylinder engines and Hydra-Matic or synchro-mesh transmission. The Hydra-Matic transmission is optional on all models at extra cost.

THE CORRAL

STAFF
Editor — Margaret Holdeman
Assistant Editor — Garland Parks
Junior Reporter — Bill Hooker
Sophomore Reporters — Joann Porter and Wayne Burke
Freshman Reporters — La June Mann, Glen Farmer
Eighth Grade Reporters — K. D. Ford and Jerry Skulley

SENIOR NEWS

The seniors finally got their pictures. All last week was spent in trading pictures and autographing them. We also received our cards and invitations.
The other day a group of seniors decided to find out just what the other classes thought of them. This is what they found.
Bill Hooker — Well, personally?
Maurine Herd — Pretty good, but awful dumb.
David Johnson — Nothing.
Melvin May — The girls are all right.
Glenda Porter — Nice class, with a few exceptions.
Miss Mobley — Not studious but a very jolly and co-operative class.
Sue Williamson — I hope to be just like them.
Joe Mitchell — Pretty good football players in it and a lot of good looking girls.
Seniors — It's the nicest, best looking, smartest class in Texas.

AROUND SCHOOL

Monday, December 5, will mark the annual Football Banquet in Wheeler High School. Each year the pep-squad honors the football team by a banquet but this year it was open to the public with tickets selling at \$1.25 each. The purpose of selling tickets was to relieve the pep-squad of the drudgery of preparing the food.
Monday of last week two men from radio station KEVA came to Wheeler High and made a tape recording of a session of KEVA Platter Party. Several students and faculty members participated in it.
December 6, is the date of the opening of basketball season for both the boys and girls. The Miami teams will play here in our opening games.
FRESHMAN NEWS
Our personality for this week is our new student, Jo Ann Childress. She is 14 years old, 5 ft., 2 inches tall, weighs 110 pounds, and has green eyes and red hair. Her favorite subject is algebra and her favorite school is Briscoe High. Her favorite dislike is "some boys".
WHAT IF?
Robbie didn't like Louise so well?
Glen couldn't drive a car?
Tony wouldn't blush when Ray spoke to her?
Doyle didn't have a girl?
Nadine didn't wear jeans most of the time?
Jo Ann didn't have red hair?

CHATTER

Shirley, did you really fall off a horse?
Glen, do you enjoy shining car lights for people?
Sue, why so happy lately?
Helen and La Juane, are now playing on the high school basketball team.
Marilyn, who wrote those notes about you?
Jimmie has a girlfriend from Canadian now.
Betty Jo L., let's go north.
Milly, why are you always so nice to everyone?
Patricia, what is your new name?

EIGHTH GRADE NEWS

The eighth grade had a very nice time over the holidays. Most of us pulled cotton.
Larry, why are you so concerned about Audrey and Evelyn hav-

TAKE
BOAZ TABLETS
for HIGH and LOW
BLOOD PRESSURE
CITY DRUG STORE

When thinking of
MEMORIALS

For your departed Loved Ones
We would suggest that you think of
H. H. LOW & SONS MEMORIALS
Childress, Texas
They put out monuments at their best. 15 years of experience in memorial manufacturing. Every memorial guaranteed of best quality and workmanship and material.
Local Representative
MRS. ANNA GREEN
OF
H. H. LOW & SONS
Phones: Res. 1054-J
Office 1414
Box 867
Childress, Texas

IDEAL BOY
Hair — Rondel Childress
Eyes — Robert Leard
Nose — Jerry Barton
Teeth — Regie Barr
Feet — Burly Owen
Personality — Kenneth Berry
Height — Tony Weatherly
Weight — Jimmie Jackson
Age of — Robert Denson
Voice like — Richard Smith

SOPHOMORE NEWS
This week's personality is Claudell Cox. She is 16 years old. She is a small girl weighing only 92 pounds. She is 5 feet tall. Her hair is brown and her eyes are blue-green. She likes to eat and dislikes to go to school. Her favorite

Milk production can be increased by as much as 10 per cent during the winter and on less feed the dairy cows are kept free from lice, grubs, stomach worms and other parasites.
Cull low producing dairy. It will save money on the winter feed and will leave roughage, winter grazing shelter facilities for the good producers.
Preserve the fresh flavor of a long time by shelling them in an air-tight container storing in the freezer locker or the home freezer.

MIKE AND IKE ARE PACKING THEM IN AT OUR STORE



IT'S THE PIG BATTLE OF THE CENTURY
Folks from miles around are coming in to see the big pig-growing battle between Mike and Ike.
They're starting even, but Mike will give him a licking! For Mike is getting a Purina ration, while Ike is getting straight grain. Come in and see the difference Purina makes. Check the cost of gain too. You'll be amazed! It's a date . . . next time you're in town.

SEE THE DIFFERENCE PURINA MAKES
Sell Us Your Cream, Poultry and Eggs
For Highest Market Prices!

WHEELER COUNTY PRODUCE ASSOCIATION

PHONE 142 P. O. BOX 93
WHEELER, TEXAS

BUSINESS AND PROFESSIONAL DIRECTORY

<p>AUCTIONEER SHELBY PETTIT Will cry your sale any time or place Phone 158—Wheeler, Texas</p>	<p>DR. JOEL M. GOOCH OPTOMETRIST 200 S. Wall Street Phone 123 SHAMROCK, TEXAS</p>	<p>C. J. MEEK AGENT INSURANCE Night Phone 124, Day Phone 124</p>
<p>HOMER L. MOSS LAWYER Old County Agent's Building WHEELER TEXAS</p>	<p>MR. & MRS. J. M. GLOVER FOR NURSERY STOCK AND REAL ESTATE PHONE 206</p>	<p>Dr. C. C. Merritt CHIROPRACTOR WHEELER, TEXAS Equipped to give complete chiropractic service</p>
<p>Canadian Valley Production Credit Association's Representative IS IN THEIR Wheeler Office EACH Thursday</p>	<p>Protect Children's Health GIVE THEM BORDEN'S Fine Dairy Products CHAPMAN DAIRY Phone 70-J Wheeler</p>	<p>LELA MARBLE AND GRANITE Lela, Texas Adult Grave Slabs—\$8 Capping for Lots, including gateways and post—\$8 per ft. Markers & Granite in proportions. 30% to 35% discount—See— TAY TURNBOW, Owner Lela, Texas No Agents</p>
<p>Now Open For Business OTIS REID GARAGE Located on Highway 183 Wheeler, Texas</p>	<p>Law Offices of Clifford Braly Thomas C. Braly 208 Combs-Worley Bldg. Pampa, Texas</p>	<p>INSULATE with mineral rock wool restripping—Permaton Curtis Pond SHELL-MUNDY COMPANY 1708 W. 8th — Amarillo, Texas Phones Office 2-8361 — Res. 3-1</p>
<p>NOTICE! WE SCALD HOGS ON MONDAY AND TUESDAY OF EACH WEEK. Wheeler Lockers</p>	<p>Refresh</p>	<p>Electrolux Vacuum Cleaners SERVICE & SUPPLIES L. A. McWHORTON Route 1 Wheeler, Texas</p>

Make a Date with Us—Now—to Put Your Farm Machines in Best Shape Ahead of Season

You plan your crops. It's also good to plan on getting your farm machines in shape ahead of season. Here's all you do:
Call us on the phone, or stop in. Tell us what equipment you want checked and serviced. Together we can make the arrangements quickly and easily. We do the rest.
The result? Your machines will be put in tip-top running order. They will be ready when needed. You avoid costly delays and overtime expense.
Yes, putting machines in shape in our shop ahead of season is planning that pays off big. So call or see us at once, and make a date with us for top-quality shop service on your equipment.

HIBLER IMPLEMENT CO.
PHONE 151
WHEELER TEX.

INTERNATIONAL HARVESTER SERVICE

DRINK
Coca-Cola
Refresh
COCA COLA BOTTLING CO. Shamrock, Texas

Mobeetie Hi-Life

STAFF

Betty Lancaster
Patsy McCauley
Peggy Williams
and Dale Haynes
Jay Willis
Madge Patterson
Pete Seitz
and Jim Bob Wright
Vondell Wallis

SENIOR NEWS

"Corn" nes instead of
was Muds instead of
"Cell" ing instead of
was Romance instead
was Heavy instead of Hef-
was Shake instead of
was "Lags" instead of
was "Tags" instead of
was Black instead of
was "Won't" instead of
was Me "Holler" instead
was "Holy" John instead

of St. John.
Betty was "Sea" caster instead
of "Lan" caster.

Dear Miss Lovelorn:
What shall I do? I was going
steady with a boy and he sudden-
ly became interested in one of our
teachers who is much older than
he is. What should I do to wake
him up?

Left Out

Dear Left Out:
Make him drop that subject.
Miss Lovelorn

Dear Miss Lovelorn:
I want to go with a certain boy
but he doesn't know I'm alive.
What shall I do?

Heartbroken

Dear Heartbroken:
Wake up and live.
Miss Lovelorn

Dear Miss Lovelorn:
I am going with a boy from an-
other town. We are both jealous.
Should I try to stop being jealous
of him?

Love It

Dear Love It:
Stop being jealous until you
have something to be jealous a-
bout.

Miss Lovelorn

Dear Miss Lovelorn:
I want to go with a boy, but he
doesn't know it. Should I drop him
a hint or let him find out for him-
self?

Lonesome



BETTER HEALTH FOR TEXANS is the purpose of this new pamph-
let, ONLY THE BEGINNING, produced by the Texas State Depart-
ment of Health. The booklet contains basic information about the
venereal diseases. Free copies may be obtained from local health de-
partments, or by writing to the Texas State Department of Health,
Austin, Texas.

Dear Lonesome:
Don't hint, just tell him.
Miss Lovelorn

Miss Whitt—It's O. K. if you
know what you're doing.
Harold Gatlin—It's awful.
Patsy Johnson—It's O. K. if you
like it.

OPINIONS OF GOING STEADY
Jay Wallis—Not nothing wrong
with it.
Mrs. Scribner—If it's O. K. with
their parents it's okay with me
providing they bring up their
work.

Mearlene Hooker—It's O. K.
Edith St. John—It's O. K. if
you have someone to go with.
Frances Totty—Shoot I don't
care.
Mr. Brown—I'm "again" it.

Joke
Miss Whitt—Donald, when were
you born?
Donald—1951 A. D.
Miss Whitt—What does the

A. D. stand for?
Donald—After dark.

JUNIOR NEWS

We've had two class meetings
recently, to try to decide on a play
so that we can get to work on it
pretty soon after Christmas. A
committee was selected to look
over some plays. They were Patsy,
Oudia, and Madge. They brought
a few before the class and we
talked them over and decided to
order two sample books and then
decided from them.

We also decided to have our an-
nual Christmas party December
19 at Bernice's home. We drew
names for gifts.

WE WERE TOLD THAT:

Bernice likes Jack.
Joyce was getting married.
Harold lost his bracelet.
Joe went to the dentist.

Mr. Dunaway wasn't satisfied
with Bobby's English grade.

Ann Nell and Patsy are still
hearing from San Antonio.
Madge couldn't decide.
Mary goes to Pampa.

Jay likes certain junior girls—
Oudia, could you tell us who?
Edwin studies once in a while.
Evelyn likes sophomore boys.
Our report cards need to be hid-
den.

PERSONALITY

Ann Nell Alexander is a junior
in Mobeetie High School and is 16
years old. She is 5 feet, 5 in. tall,
and weighs 120 pounds, has brown
hair and eyes and states that her
ambition is to be a house wife.
Ann Nell lists among her favor-
ites, Aunt Elsie as teacher, Span-
ish as a subject, Red Skelton as
actor and June Allyson as actress.

Her favorite sport is skating and
favorite food is pecan pie. She
likes San Antonio and dislikes
nosey people.

SOMEHOW

Ann Nell keeps getting letters.
Mary gets telephone calls from
Pampa.
Bernice continues going with
Jack.

Harold gets his English. (Won-
der how?)

Joe has to stay home by him-
self.

Edwin makes good grades.
Bobby stays mean.
Oudia goes with Jay.
Patsy still has boyfriends.
Madge goes to Wheeler.
Evelyn never worries.

SOPHOMORE NEWS

Has Everyone Noticed?
Jim Bob's new red boots?
Joe's new hair cut?
Mearlene's studying for a
change?

Barabara back in school?
Rita being good in Biology?
Patricia's new skirt?
That this is six weeks test week.
Frances is still as smart as ever.
Jimmy's bragging about his new
Pontiac.
Nep never gets to Biology on
time.
Bill still flirts with Margie S.

FRESHMAN NEWS

GIRLS' OPINION OF BOYS
Martha Abbott—Likes very few
boys.
Sandra Barker—Likes only one
boy.
Joyce Bonds—Thinks they're
kind of funny.
Lavada Hogan—Likes boys from
Briscoe.

Patsy Taylor—Thinks they're
especially nice.

Aline Walker—They're nothing
but trouble-makers.

Vondell Wallis—Likes them all.

GUESS WHO?

He is medium height. He has
brown hair and green eyes. He
wears a black and yellow jacket.
His favorite girl is Reba Wright.
He is noted for his ability to
copy.

8TH GRADE NEWS

PERSONALITY
He is a boy in the 8th grade at
Mobeetie High. He has black
curly hair and hazel eyes. He is
near 5 feet and 10 inches tall and
weighs about 162 pounds. He takes
part in all sports. He states that
his favorite actress and actor are,
Ida Lupino and Rod Cameron. We
wonder if this could be Clarence
Whittenburg?

"WOULD THE WORLD END IF"

Virginia's hair became straight?
LaNell was sensible?
Juanice let people use her
paper?
Jolene didn't get to see Allison
people?
Jerry let his hair grow out?
Mary didn't get to see Doug?
Ruth became short all of a sud-
den?
Jae S. was tall and not bash-
ful?
Reba didn't have a Pampa
"Boyfriend"?
Joe H. lost weight?
Nathan made a good grade?
Clarence ever had to stay-in?
Rosaline didn't like Briscoe?
Shirley and Belle didn't get
their boyfriends mixed up?
Marie came to school?

Let Us Handle Your Real Estate Loans

If you want to refinance or buy
FARM, RANCH or CITY PROPERTY

See us for low-rate carrying charges

We represent some of the largest
mortgage buyers in the country.

W. H. (BILL) WALKER

112 W. 2nd. Street Shamrock, Texas

Coming In Person!

CONCERT PROGRAM
STAMPS OZARK QUARTET

Of Radio Station KWFT Wichita Falls, Texas

A good clean program and Gospel and Secular Songs.
COME HEAR THEM!

MOBEETIE SCHOOL GYM
DECEMBER 10—7:45 P. M.

ADMISSION
Adults 50c—Child (under 12) 25c—Tax included

Bring The Family—Tell Your Friends!

*During 1949
preferred by truck users
over the next
two makes
combined*



ADVANCE-DESIGN TRUCKS

This overwhelming preference
stems from just one fact:

*Chevrolet trucks give
more for the money!*

1949 results based on incomplete but conclusive nationwide registration figures.

WARE CHEVROLET CO.

Wheeler, Texas

AUCTION SALE

Having decided to move away, we will sell our entire dairy herd
and equipment at auction at farm located between Wheeler and Mobeetie
on Highway 152 just east of concrete bridge on Sweetwater creek.

Thurs., Dec. 15, 1:00 p. m.

DAIRY CATTLE

- | | |
|---|--|
| 1—White Durham Cow, 7 yr. old, 4½ gal. cow,
freshen February 27 | 1—White Durham Cow, 5 yr. old, 4 gal. cow,
freshen April 20 |
| 1—Spotted Durham Cow, 5 yr. old, 5 gal. cow,
freshen February 26 | 1—Roan Durham Cow, 4 yr. old, 4½ gal. cow,
freshen May 15 |
| 1—Durham Cow, 4 yr. old, 5½ gal. cow, fresh-
en December 30 | 1—Roan Durham Cow, 5 yr. old, 6 gal. cow,
freshen June 16 |
| 1—Roan Durham Cow, 5 yr. old, 5 gal. cow,
freshen January 6 | 1—Gurnsey Cow, 6 yr. old, 6 gal. cow, freshen
February 16 |
| 1—White Durham Cow, 5 yr. old, 5½ gal. cow,
freshen January 23 | 1—Red Pole Cow, 5 yr. old, 6 gal. cow, freshen
February 28 |
| 1—Durham Cow, 7 yr. old, 6 gal. cow, freshen
March 2 | 1—Holstein Cow, 6 gal. cow, freshen March 13 |
| 1—White Durham Cow, 5 yr. old, 4½ gal.
cow, freshen March 22 | 1—Black Jersey Cow, 4 yr. old, 4½ gal. cow,
freshen March 5 |
| 1—Durham Cow, 4 yr. old, 5 gal. cow, freshen
March 25 | 1—Jersey Cow, 4 yr. old, 4½ gal. cow, freshen
April 30 |
| 1—Roan Durham Cow, 4 yr. old, 5 gal. cow,
freshen April 4 | 1—Jersey Cow, 6 yr. old, 6 gal. cow, freshen
June 5 |
| 1—Red Durham Cow, 4 yr. old, 6 gal. cow,
freshen April 15 | |
| 1—White Durham Cow, 5 yr. old, 5 gal. cow,
freshen April 18 | |

The above cows are all
producing grade A milk.

1—Durham Bull, 3 yr. old, from outstanding
herd at Tulia

DAIRY EQUIPMENT

- 2—Single Unit Surge Milkers
 - 1—6-can Cooler
 - 1—Aerator and Pump
 - 1—Wash Vat
 - 8—Milk Cans
- Above equipment used only about 12 months.

MISCELLANEOUS

- 2—Bed Steads and springs
- 1—3-burner kerosene range
- 1—Dexter Washing Machine
- 1—Broad-tire Wagon
- 1—2-wheel Cart
- 1—Turning Plow
- 1—Georgia Stock
- 1—Fence Charger
- 1—Telephone
- 3—Feed Troughs, 18 ft.
- 1—Slip Scraper
- 1—2-Horse Fresno
- Several 50-gal. oil drums
- 1—Set Breatching Harness complete for
2 horses

HORSES

- 1—Spotted Saddle Pony, 7 yr. old
 - 1—Bay Saddle Mare, 4 yr. old
- Both are well broke and gentle for children.

POULTRY

- 170 English White Leghorn Pullets, just be-
ginning to lay good
- 350-Chick Size Brooder, kerosene
- Several Feeders and Water Fountains

FEED & EQUIPMENT

- 500 Bales Johnson Grass Hay
- 1—10-in John Deere Hammer Mill, nearly new
- Blacksmithing equipment including anvil,
forge, vise and tongs

TERMS:--CASH

JAKE R. MORSE, owner

Shelby Pettit, Auctioneer
Phone 158, Wheeler

Henry Flanagan, Clerk
Mobeetie, Texas

Society

Skulley-Edwards Vows Exchanged Dec. 5

Miss Mary Elizabeth Skulley daughter of Mr. and Mrs. A. J. Skulley of this city, and Cecil Edwards, son of Mr. and Mrs. Gwyn Edwards also of Wheeler, were united in marriage at the First Baptist Church in Wheeler, Monday, December 5. Rev. M. B. Smith, pastor, conducted the ceremony.

The bride was attired in a gray suit with black accessories. Mr. and Mrs. Wayne Edwards were the couple's only attendants.

Both, the bride and groom, are members of this year's graduating class of Wheeler High School. Mr. Edwards received his discharge from the Air Force this past summer and had again taken up his studies after having his education interrupted to serve his country. They will make their home in Wheeler after a short wedding trip.

Bill Brickley was admitted to the local hospital for treatment, December 5.

Smart Gift Slacks



Casual Comfort for Christmas!

Bedeck his wardrobe with these sleek slacks! Match or contrast them with his jackets!

\$7.95 to \$10.95

WOOL GABARDINE IN BLUE, BROWN GREY OR GREEN

CHOOSE FROM STURDY FABRICS & SMART STYLES



RUSS DRY GOODS & VARIETY
Wheeler, Texas

PRACTICAL Gifts FOR ALL

We invite you to select gifts for HIM... for HER... for CHILDREN... in fact for all members of the family from our complete stock of high quality merchandise.

Below are a few of the items we would suggest—

- Kings Chocolates
- Dresser Sets
- Vanity Lamp with Bed Lamp to Match
- Electric Blankets
- Billfolds
- Tinker Toys
- Airmail Hosiery, gift packaged
- Comet Hosiery, gift packaged
- Pop Corn Poppers
- Fountain Pen Sets
- Bibles
- Vases
- Tea Pots
- R. C. A. Radios
- Stag Shave Sets
- Cara Nome Cosmetic Sets

CHRISTMAS CARDS

By The Box
49c to \$1.00

CITY DRUG STORE



Wheeler hisperings

(Continued from Page 1)

teams win every time they take the court, but we saw the Wheeler-Miami boys game Tuesday night which was the opener for the local club and Wheeler has the makings of a good basketball team this year but it appears to this corner that they're gonna have to get in there and hustle all the way every minute of every game they play or they will lose more than they win. In Tuesday night's game, the local lads were leading Miami by 4 or 5 points at the half-time intermission but the Warriors came back in the second half full of hustle and fight and beat the Mustangs by around 15 points. We didn't see the girls game, but we understand it was a "num-dinger" and the Wheeler lassies won by a margin of a single field goal. Congratulations, girls.

The American Legion minstrel went off in grand style last Friday night, and we believe almost every one of the approximately 600 people in attendance thoroughly enjoyed themselves.

Little Marilyn Robison, daughter of Mr. and Mrs. Leroy Robison, now has a baby sister. Frances Dianne, of whom she and the parents are very proud. The youngest member of the Robison family was born in a Pampa hospital Monday.

Brown Lists

(Continued from Page 1)
A's and B's—Lanel Bullard, Mary Carter, Maurea Godwin, Ruth Morris, Jolene Robison, Marie Scribner and Belle Willard.

FIRST GRADE
All A's—Jeff Kelley, Barbara Barton, Ann Gatlin, Verena Hunter, Carolyn Trout, Ada Lou Allen, Arica Corcoran, Patricia Hudson, Sue Painter and Hazel White.

A's and B's—James Coleman, Bobbie Dyer, Jimmie Simpson, Sue Hooker, Gene Coward, Keith McLaughlin, Phillip Sims and Deborah Olsen.

SECOND GRADE
All A's—Jeffery Puryear, Douglas Rogers, Jerry Coleman, Faye Hathaway, Eloise Henderson, Omega Nixon, Jeanette Morgan, Betty Sue Newman, Marcella Patterson and June Wallis.

A's and B's—Dennis Dale Corcoran, Francis Allen, William Graham, Mary Jo Dickey, Gary Grimmes, Elaine Henderson, Gaylin Hogan, Wayne Nobles, D. L. Rector and Glenn Waters.

THIRD GRADE
All A's—Aaron Davis, Bronell Daniel, Gary Kent, Sharon Davis, A's and B's—Laura Lancaster, Glenna Patton, Frank Willyard, Charles Walser and Thomas Puryear.

FOURTH GRADE
All A's—Bobby Hill, Ellen Corcoran, Wanda Grdgel, Tommy Corcoran, LaWayne Hogan, Barbara Henderson, Nellie Johnson,

and Carolyn Walser.
A's and B's—Ferrell Baird, Jack White, Carrol Whittenburg, Mansel Williams and Autry Wallis.

FIFTH GRADE
All A's—James David Willard, Melvena Beck, Jay Godwin and E. W. Riley.

A's and B's—Janie Barton, Geoffrey Caldwell, Aubrey Green, Gaye Robison, Neal Sims, Alvin Bingham and Robert Cobb.

SIXTH GRADE
All A's—L. M. Morse.
A's and B's—Helen Allen, Augusta Coleman, Ora Lancaster, Frank Totty and Keith Waters.

SEVENTH GRADE
All A's—Tommye White, Nelda Baird, Hubert Corcoran, and Bobby Galmar.

A's and B's—Joe Van Zandt, Sally Cowan and Herbert Atkins.

Mobeetie FFA Holds Regular Meet Dec. 1

The Mobeetie F.F.A. Chapter met in its regular monthly meeting December 1.

The names of the nominees for F.F.A. Chapter sweetheart were submitted to the chapter and included the following: Misses Peggy Williams, Patsy McCauley, Oudia Burk, Lavada Hogan, Vendell Wallace, Patsy Toler, Patricia Trimble, Bernice Carter and Frances Totty. The later being elected by secret ballot.

Plans were also discussed to send a Green Hand Chapter Conducting team and the Chapter sweetheart to the Top O' Texas District Leadership Contest held in Panhandle, December 3.

Mobeetie FFA Chapter In District Contests

The Mobeetie F.F.A. sent its Green Hand Chapter conducting team and their sweetheart, Miss Francis Totty, to compete in the Top O' Texas District Leadership contest held in Panhandle Saturday, December 3.

This team placed third in the Green Hand Chapter conducting. They competed against Amarillo, Panhandle, Miami, Perryton and Dalhart, Amarillo and Panhandle placed first and second respectively.

Miss Totty competed against four other F.F.A. Chapter sweethearts in which the Amarillo sweetheart won.

Girl Scouts Studying Use Of Textile Paints

The Wheeler Girl Scout Troop held their regular meeting Tuesday with Mrs. W. A. Goad, Jr. and Mrs. Carroll Pettit in charge.

The troop continued doing textile painting and practiced making Christmas tree decorations. Before adjourning the troop turned janitors and cleaned their scout room.

Mary Black, program chairman, appointed three girls to help her plan the Christmas party.

The Friendship Circle was formed and "Taps" was sung by the group in adjourning.

See You IN CHURCH Sunday

CORRECT
The teacher had been reading to the class about the great forests of America.



Favorite of Women Everywhere
1847 ROGERS BROS.
AMERICA'S FINEST SILVERPLATE
IN FOUR BEAUTIFUL PATTERNS . . .

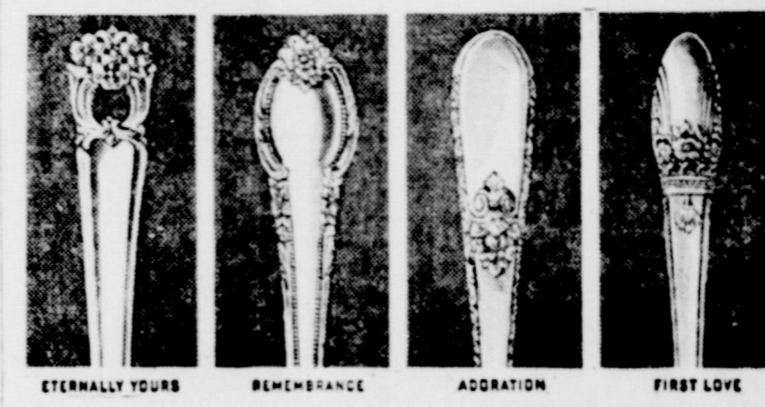

ETERNALLY YOURS REMEMBRANCE ADORATION FIRST LOVE

52-Piece Service for 8 . . . \$64.75
76-Piece Service for 12 . . . \$94.75
(No Fed. Tax)

OPEN STOCK AVAILABLE IN THE FOUR PATTERNS SHOWN
WHEELER DRUG STORE
"A Friendly Place To Trade"

Phone 11 Wheeler

LOCAL NEWS IT

Mrs. H. C. Anderson was dismissed from the local Wednesday.

Mrs. Bob Vincent of Sweetwater, Okla. was dismissed from Wheeler Hospital Tuesday.

Wilber H. Sims of Mobeetie was dismissed from the Wheeler Hospital Wednesday.

sharpes needles?"
Up went a hand in the row.
"Well, Tommy?" asked
"The porcu." Tommy re

Lovely to Live With

COMMUNITY

Beautiful "ROUGE" Anti-Tarnish Chest Included At No Extra Cost

\$69

52-Pc. SERVICE FOR EIGHT . . .

Set includes: 16 Teaspoon, 8 Oval, 8 Knives, 8 Forks, 8 Spoons, 2 Serving Spoons, 1 Butter Knife, 1 Sugar Spoon, 18 Piece Service for Six . . . \$55

Wheeler Drug Store
Wheeler, Texas

For GIFTS

FOR HER

- Nylon Gowns
- Nylon Slips
- Nylon Dresses
- Frankoma Pottery
- Rawhide Luggage
- Fieldcrest Electric Blankets
- Colored Sheets
- Down Comforts
- Martha Washington Spreads

FOR HIM

- Dress Gloves
- Gaberidine Shirts
- Arrow Ties
- All Wool Top Coats
- Western Gaberidine Shirts
- Justin and Griffith Boots
- Marx Made Suits
- House Shoes

FOR CHILDREN

- Taffeta Dresses
- Slips & Pantry Sets
- Gloves
- Dolls
- Jackets and Coats
- Gene Autry Boots
- Pajamas

S-P-E-C-I-A-L-S

One Rack Dresses 1-3 off
All Wool Blankets, 72 x 90 \$7.95
Perrey Blankets, 72 x 84 \$6.95
5% Wool Blankets, double \$2.98
\$10.00 off on All Ladies Coats

McILHANY'S
Wheeler Texas

Biggest little refrigerator You ever saw

one of the new
1950
INTERNATIONAL HARVESTER Refrigerators

Holds 35 lbs. of Frozen Food
Exclusive Built-In Bottle Opener
Meat Frigidrawer Holds 14 1/2 lbs.
24 Shelf Arrangements
Transparent Plastic Crisper Holds 11.3 quarts

MODEL H-74

\$214.95
CONVENIENT TERMS

Farmer's Epuity Service Inc
JACK MILLER, Mgr. MOBEETIE, TEX.

FEATURES WITH A FUNCTION
Tight-Wad unit that never needs oil and works on a trickle of current. Huge storage bin for unrefrigerated fruit and vegetables; huge shelf area; little space required. Never such beauty, convenience, economy! Never such a refrigerator! Be sure you see it.