

# The Wheeler Times

Serving  
WHEELER  
and  
MOBETTIE

Home Paper  
Voice of  
Wheeler County

XVII—NUMBER 8

WHEELER, TEXAS, THURSDAY, FEBRUARY 2, 1950

5c Per Copy

THE COUNTY SEAT NEWSPAPER

## Mystery Man Contest Winner To Be Given Feb. 9

Have you made any guesses yet on the KEVA Mystery Man?

The guesses and dollars are beginning to roll in at the radio station, and the first person to identify the Mystery Man will receive prizes already announced amounting to \$200—with new prizes being added daily.

The Mystery Man contest was launched last Sunday as a means of raising money for the Wheeler County March of Dimes, quota for which is \$6,000. The dollars which must accompany all guesses will be turned over to the county March of Dimes treasurer. Merchants are donating the prizes and Radio Station KEVA is donating all station time used in the promotion.

Elmer J. Moore, Shamrock school superintendent, is writing the mystery jingles and is the only person knowing the identity of the Mystery Man. All guesses are numbered as received by the station, according to the hour and date of the postoffice cancellation. The guesses will be publicly opened in numerical order on February 9, and the person correctly identifying the Mystery Man and whose letter was postmarked earliest, will be the winner of all prizes.

One clue to identity of the Mystery Man is given by Mr. Moore over KEVA each afternoon at 5:15 o'clock.

Here are the first four clues given through Wednesday:

**CLUE NO. 1**  
A and sure St. Patrick's Day is near...  
An all are Irish in Shamrock and near...  
McDougal, MacSmith, O'Leary, O'Blainstein, & O'Dyer  
A man's a man for all that and one Irish Birkie shall bear the green.

**CLUE NO. 2**  
The name is of a man in duke city, but mayn't be there.  
Are you preparin' for the day?  
MacDonagel, MacLane, O'Flaherty, O'Brian...  
The man's with gowd  
He will see boxing tonight.

**CLUE NO. 3**  
Oh 'e loves work, but had rather play...  
At fishin' and huntin' and see games of football  
And basketball and boxing and all that...  
McRae, O'Neill, MacHenry, or O'Day.

An additional clue will be given over KEVA each afternoon at 5:15 o'clock. Start sending your guesses now. Remember the FIRST person to guess who the Mystery Man is, wins the jackpot. And you may make as many guesses as you wish—the only requirement being that you send a dollar with each guess.

## New Lee Black Home Scene Of Old Fashioned Housewarming Friday

A large group of friends and neighbors gathered last Friday evening at the Lee Black home for an old fashioned housewarming, with coffee, cocoa and cake being served buffet style as the friends called throughout the evening.

The affair which was slated to be "come and go" soon turned into a "stay the evening" what with the visiting, feasting and inspecting of the beautiful new home and the mellowing effects of the coffee. Mr. Black, who is an accomplished piano player was engaged to play for the group. A number of his own compositions were enjoyed immensely.

Mr. and Mrs. Black have just recently completed their new rock veneer home just north of the city limits of Wheeler where their old house once stood.

The new home consists of five rooms, a bath and a wide central hall with an ample supply of clothes and linen closets. Hardwood floors are throughout the house and the venetian blinds at the windows have the tapes taking the color predominating in the textone walls. One unique feature is that each room has an outside entrance. New furniture is placed throughout the house.

Among those registering in the guest book were: Mrs. Slaten, Mr. and Mrs. Tink Ingram, Mr. and Mrs. John Wright, Mrs. S. W. (Continued on Last Page)

## AGENT REPORTS HOG CHOLERA IN WHEELER CO.

Hog cholera has broken out in the Twitty community, and several hundred dollars worth of hogs has been lost to the disease in that community in the last few days, County Agent Wayde Frey reported this week.

Hog cholera is a highly infectious disease of swine, and is caused by a filterable virus. The disease is more prevalent during late summer and fall, but occurs at any time of the year, and since swine of all ages and breeds are susceptible, and since there is no sure way to keep hogs from coming in contact with hog cholera infection, proper vaccination of pigs will give practical, inexpensive health insurance.

The use of hog cholera virus and anti-hog cholera serum will put the disease on the premises, and then every pig brought onto the farm, or every pig farrowed on the farm will have to have the same treatment, according to the County Agent's Office. Those farmers in the Twitty community who want to protect their herds can vaccinate with anti-hog cholera serum, without using the hog cholera virus. This will give immunity for 21 to 30 days, and will give the farmer an opportunity to get to market with those animals that are nearly tops now.

"Of course, the best program to follow, year in and year out," says the County Agent, "is to use BTV or Crystalline Violet every six months on your breeding stock, and one vaccination will do for those animals being fattened for market. BTV and Crystalline Violet vaccines contain killing virus, and will give immunity within 21 days without putting the disease on your place. This is the cheapest and best method to use in healthy herds."

When cholera appears in a herd, all hogs do not become sick at one time. The usual symptoms are loss of appetite, weakness, constipation followed by diarrhea, chills, coughing, stiffness, arch back, drooping head, straight tail, and temperature from 104 to 107 degrees. In more advanced cases, the skin about the ears and on the under surfaces of the body may become reddish-blue in color. Hog cholera is not always easy to diagnose, and a good local veterinarian should be consulted.

## FEB. 6-12 IS BOY SCOUT WEEK

The Boy Scouts of America is dedicated to enriching the nation by helping its boys and young men to grow physically, mentally, morally and spiritually, says Dr. Arthur A. Schuck, Chief Scout Executive of the Boy Scouts of America, in this message to the nation on the occasion of Boy Scout Week February 6 to 12.

"The Boy Scouts of America is observing its Fortieth Anniversary. From a small start in 1910 the Movement has grown steadily in numbers and influence so that today Scouting is organized in every part of our great country.

"More than 16,500,000 registered members have been identified with the Movement since it was incorporated in Washington, D. C. in 1910. Simply stated, the Boy Scouts of America is dedicated to the high purpose of enriching the nation by helping its boys and young men grow physically, mentally, morally and spiritually so that our heritage of freedom will be strengthened in the citizens of tomorrow.

"This year is dramatic historically for the Boy Scouts of America. We are succeeding in our Crusade to 'Strengthen Liberty' by giving more boys richer experiences in Scouting under trained leadership. Our Second National Jamboree, to be held at Valley Forge, June 30 to July 6 will find more than 40,000 Scouts camping together from all over America at this national shrine, immortalized by General Washington and the brave men of the Continental Army.

"The Boy Scout Movement is flourishing in America because it enjoys the good will of all citizens. We deeply appreciate this confidence. We hope we shall always merit it."

Mr. and Mrs. Roy Bradstreet are the parents of a baby girl born at the local hospital January 27.



G. W. HEFLEY

## JUDGE HEFLEY ASKS RETURN

County Judge G. W. Hefley authorized the Times to announce his candidacy for re-election this week with the following statement:

To the people of Wheeler County: After giving the matter due consideration I have decided to offer myself to the voters of Wheeler County for reelection to the office of County Judge. You have graciously elected me to this office in the past and I will appreciate your support in the coming election.

I do not claim to be infallible but if my past effort meets with your approval I ask your support. In case the merit of my claim is insufficient to warrant your further support, I assure you that I will hold no hard feeling toward any who do not support me. I do not use the space to account to you the results of the work of the County Judge for the past few years, but the record is open for your inspection. The mere court work of a County Judge is insignificant, compared to the business matters that must pass through that office. I believe an investigation on your part will show that the business of the county is in splendid and solvent shape, that indebtedness has been substantially lowered, that farm to market roads have been constructed, that other such roads are on the program for the coming year and that nothing has been neglected to make more secure the financial status of our county.

At this time the County Judge is given jurisdiction on matters of delinquent minors and this certainly is a great responsibility. We think that we have done some good in the handling of such delinquents but whether I am re-elected or not I ask that our citizenship support any County Judge in this matter particularly because it has so much to do with future citizenship of our county. I will certainly appreciate your support.

Yours very truly,  
G. W. Hefley

## SC DIST. HAS GRASS DRILL

The Wheeler County Soil Conservation District now has a grass drill for use of farmers who want to reseed those worn-out fields to grass.

Assistant County Agent Wheat is in charge of routing the drill, and anyone who wants to use the drill should go to the County Agent's Office and get on the list.

The drill has been in use for nearly two weeks, and five farmers have already drilled over 200 acres of lovegrass with the drill.

A charge of 50 cents per acre is made for use of the drill, the money going to the upkeep and replacement of the machine when worn out.

The grass drill the district bought was made at Plainview, and cost \$890.00. It has a fertilizer attachment, and will plant as little as one-half pound of lovegrass per acre, or will plant a mixture of fine grasses and coarse or feathery seed grasses.

Rep. Grainger McIlhany left Sunday morning to assume his duties at the State Capital in Austin. He was accompanied by Johnny Weeks who is entering the University of Texas.

Corky Guthrie was dismissed from the local hospital Monday where he was a patient.

## Annual Wheeler FFA Project Show To Be Next Thurs.

## MCNEIL SEEKS PRECINCT POST

W. F. McNeil, well-known Wheeler citizen, this week authorized the Wheeler Times to announce his candidacy for the post of County Commissioner in Precinct No. 1.

Mr. McNeil farmed in the Briscoe community for approximately 16 years prior to moving to Wheeler with the exception of a short time when he returned to Oklahoma. Mr. McNeil purchased a home in Wheeler about two years ago and took up residence in town but has continued to farm even though he has made his residence here.

The only experience Mr. McNeil has had which would serve to qualify him to serve as a commissioner, other than his general business ability which he has acquired from operating his personal business, is that of road overseer in which capacity he served in Oklahoma for four years before moving to Texas; however, Mr. McNeil states that he will strive to do everything within his power to make the people of the precinct and county a good commissioner if they see fit to elect him.

Mr. McNeil emphasized that he was making no election promises because they are too hard to fulfill but stated that he would make every effort to be worthy of the office if elected.

This is Mr. McNeil's first time to seek public office of any sort. Mr. McNeil is active in the affairs of his church and community.

## ENOCH N. ORR SERVICES HELD

Enoch Nole Orr, a resident of Wheeler County since 1924, passed away in a Wheeler hospital Monday. He had been in ill health two years.

Funeral services were conducted from the First Methodist Church in Shamrock at 1:30 o'clock Wednesday afternoon with Rev. J. E. Cook of Duncan, Okla., in charge, assisted by Rev. S. M. Dunnam.

Serving as pall bearers were: J. M. Pickens, Dalton Honeycutt, Hugh E. Cantrell, Floyd Davidson, Lloyd Davidson and Marion Addison. Clay Funeral Home was in charge of interment in the Shamrock Cemetery.

Mr. Orr, an 80-year-old retired farmer, came to Wheeler County in 1924 from Sayre, Okla., where he had resided since 1914. Prior to that time he had made his home in McKinney.

He was born March 12, 1869, in Okoy, Tennessee, and was married to Molly Bullewt on October 5, 1906.

Surviving are the widow, Mrs. Molly Orr, Shamrock; two sons, Albert L. Orr, Shamrock; Elmer Orr, Route 1, Wheeler; two daughters, Mrs. Lily Mae Woods, Shamrock; and Mrs. Roxy Ann Cantrell, Duncan, Okla.

Also surviving are eight grandchildren and two great-grandchildren.

Mr. Orr had been a member of the First Methodist Church of Shamrock since 1943.

Funeral Services Held For Skidmore Infant

Jewel Annette Skidmore was born to Mr. and Mrs. John Skidmore at Shamrock never to see life on January 29, 1950. Funeral services for the infant were held at the local funeral parlor at 3:00 o'clock Monday afternoon with Minister Ernest Grizzard officiating.

Survivors besides the parents, Mr. and Mrs. John Skidmore of Wheeler, include the maternal grandmother, Mrs. Edna Gardner of Wheeler, and the paternal grandfather, Owen Skidmore of Dove Creek, Colorado.

Interment was in the Wheeler Cemetery, arrangements being with Kirk-Mason Funeral Home.

The Wheeler FFA will hold its Second Annual Livestock Project show next Tuesday, February 9 at Nicholson Field, Wheeler, according to James Clepper, Wheeler vocational agriculture instructor. The show will begin promptly at 1:30 p. m.

Judging will begin promptly at 1:30 o'clock and will continue through until 4:45 o'clock, with hogs being judged first and beef calves last.

Participants in the show will be awarded \$156.00 in prize money along with ribbon for the first five places in each division and rosettes for all grand champions.

Clepper states there will be 10 separate classes of livestock and 3 showing for grand champions. The separate classes to be shown are:

1. Light weight barrows.
  2. Heavy weight barrows.
  3. Pen of 3 market hogs.
  4. Open gilts.
  5. Sows.
  6. Produce of dam in hogs.
  7. Pig chain circle gilts. (This will be the second generation from these gilts released in last year's pig scramble. The gilts have already rotated one time.)
  8. Dairy cows. (This will include all the dairy cows allotted to the Wheeler FFA boys in the dairy chain started 2 years ago by the Wheeler Chamber of Commerce.)
  9. Light weight beef steers.
  10. Heavy weight beef steers.
- The prize money for all classes of hogs will be: 1st—\$5.00; 2nd—\$4.00; 3rd—\$3.00; 4th—\$2.00; 5th—\$1.00.
- The prize money for all classes of cattle will be: 1st—\$8.00; 2nd—\$6.00; 3rd—\$4.00; 4th—\$2.50; 5th—\$1.50. An additional \$5.00 (Continued on last page)

## DISTRICT 1B IS DIVIDED

The executive committee of district 1B met recently at White Deere to map plans for the 1950 season. The committee split the district into two parts. All nine schools were represented at the meeting and many things were thrashed out.

Stinnett, Spearman, Canadian, and Wheeler make up one division of the district while Panhandle, Vega, Groom, Claude and White Deer are in the other part. Last year each team had eight conference games and it was hard to arrange schedules so that teams of other districts could be played or even teams of other classes of football.

The latter part of November, the two winning teams from each part will stage a play-off to decide the district championship. It would be easy for the two teams to have played earlier in the season but it would still be a good game and should draw a large crowd.

It was brought up that students missing school to see an afternoon game have to be counted absent even though school is dismissed. The above brought up the subject of each school putting lights up as soon as possible. The retaining fences around the playing fields were another topic of discussion. It was also hoped that schools would erect stands for the visiting fans as well as for themselves.

Wheeler's schedule had not been completed the first of the week, but it will be announced just as soon as it is finished. Prize will be given to the grand champion steer.

Leroy Thornburg of White

## Happy Birthday

February 3 through 9  
Estie Seedig  
Mrs. J. R. Reed  
James Parsons McDowell  
Mrs. Bob McNeil  
Billy Ruth Traylor  
Mrs. Shelton Nash  
Dr. H. E. Nicholson  
Jyeton Beauchamp  
Mrs. Novella Vanpool

Seven Vice-Presidents...  
Duplicate...  
Wheeler...  
Nery...  
Work...  
m...  
ELER, TEXAS...  
ses...  
ARRIVED...  
nted Crep...  
ortment of...  
nd Sizes...  
95...  
shoes...  
riety



### THE WHEELER TIMES

Published Every Thursday at Wheeler,  
Wheeler County, Texas, By  
**COOPER, HOWELL & MONTGOMERY**

J. C. Howell Editor-Manager  
Annie Mae Howell Society Editor  
Richard L. Bradley Printer  
Maurice Pettit Apprentice



MEMBER  
Panhandle Press Association  
National Editorial Association

ADVERTISING RATES  
National Rate 42c Column Inch  
Local Rate 35c Column Inch  
Classified See Want Ad Page

SUBSCRIPTION RATES  
In Wheeler, Beckham and  
Hemphill Counties  
3 Months 75c  
6 Months \$1.25  
1 Year \$2.00  
Everywhere Else  
3 Months 85c  
6 Months \$1.50  
1 Year \$2.50

Entered as second-class matter December 18, 1933, at the postoffice at Wheeler, Texas, under act of March 3, 1879.

#### NOTICE TO PUBLIC

Any erroneous reflection upon the character, standing or reputation of any person, firm or corporation, which may appear in the columns of this paper will be gladly corrected upon due notice being given to the Editor personally at the office at Wheeler, Texas.

THURSDAY, FEBRUARY 2, 1950

#### Editorial

#### PROSPECT OF RUIN

Rep. Stephen Pace of Georgia, Democrat member of the House Agriculture committee, has predicted that the South will be under cotton quotas at least another 10 years. He thinks the 1951 national allotment will

be reduced to 17 million acres, the 1952 allotment to 16 million and the 1953 allotment to only 15 million acres. This prompts a question: Are these successively reduced acreages to be accompanied by government price supports? If they are, the government has set itself to the task of driving the southern cotton farmer completely out of business.

Acreage allotments make no distinction between farmers with low production costs and those with high production costs. Really, the government pegs the price high enough to cover a host of inefficient farmers whom mechanized producers would run out of business if the program were lifted. Paradoxically, if society for sentimental reasons insists that these outmoded, inefficient producers be left on the farm, the government may argue that a cotton price support will feed them there just as quickly as a WPA dole will in town. Actually, they cost more on the farm because the gravy is splashed over efficient producers also. But who ever heard of the government shying away from spending an extra dollar or two?

As long as the government persists in creating an artificial price structure for cotton, it serves merely to withdraw cotton farther from the reality of world-wide competition and to turn cotton's markets over to synthetics and other competitors. For while this country is busy pushing its cotton farmers toward higher costs, the remainder of the world—through mechanization and hence lower costs—will be taking over markets. When the American people finally realize that agriculture is subject to the same laws of supply and demand that underwrite success or failure for every other industry, this nation's farm problems will be handled much more easily—and sanely.—From Dallas News

#### THIS WORLD!

In Chicago, a milkman was caught drilling peepholes in apartment doors to peek at lady customers. In England, the controlled price of large corsets and brassieres went up 30 percent. In Brooklyn, a woman put all her money—5,000—in a stocking, lost it, had it returned by another woman half way across a city of eight million. In Wichita, Kans., a couple named Fullerlove got a divorce. A Milwaukee family sold its dog and moved to Brooklyn . . . a week later the dog knocked on the Brooklyn door.

This isn't an editorial, of course. But maybe this is:

A man was found dead in a Chicago hotel. Here was the note: "This world is too dull. I'm bored. Good-by."—Dallas News

Your Printing Dollar Will Buy More Quality Printing At The Wheeler Times



**SENTINELS of SECURITY**  
-on duty around the clock

For the past quarter-century, every day of the year, the folks of the great Panhandle-Plains-Pecos Valley area have come to depend on electricity around the clock. For an uninterrupted supply of dependable electric service is essential to the thousands of modern farms, factories, homes and stores in this fast growing territory.

That's why every member of the Southwestern Public Service "team" stands ready 24 hours a day . . . 365 days a year . . . to make certain your dependable electric service is ever ready to bring better living to more and more people at an ever decreasing cost.

And that's why our folks are called "Public Service" employees—ready to serve the needs of our customers . . . whatever the time or weather.



**SOUTHWESTERN PUBLIC SERVICE COMPANY**  
31 YEARS OF GOOD CITIZENSHIP AND PUBLIC SERVICE

### Church Calendar

#### FIRST BAPTIST CHURCH

Sunday School 10:00 a. m.  
Morning Worship 11:00 a. m.  
Evening Worship 8:00 p. m.  
W.M.U., Tuesday 2:30 p. m.  
Prayer Service, Wed. 8:00 p. m.  
Teacher's Meet, Tues. 8:00 p. m.  
We preach Christ crucified, buried, risen, and coming again.  
M. B. SMITH, Pastor

#### CHURCH OF CHRIST

Bible Classes 10:00 a. m.  
Worship and Sermon 11:00 a. m.  
Evening Worship 8:00 p. m.  
Young Peoples Class, Sun. 6:00 p. m.  
Ladies Bible Class, Mon. 2:00 p. m.  
Wed. Eve. Classes 8:00 p. m.  
ERNEST GRIZZARD, Minister

#### THE METHODIST CHURCH

Church School 9:45 A. M.  
Morning Worship 11:00 A. M.  
Evening Service 8:00 P. M.  
Prayer Meeting (Wed.) 8:00 P. M.  
Church Night - First Wednesday  
Methodist Men, 2nd & 4th Thurs.  
DARRIS L. EGGER, Pastor

#### CHURCH OF GOD

Sunday School 9:45 a. m.  
Morning Worship 11:00 a. m.  
Willing Workers 2:30 p. m.  
Tuesday  
Young People's Service, 7:00 p. m.  
Saturday  
B. A. RATCHFORD, Pastor

#### BRISCOE BAPTIST CHURCH

Sunday School 10:00 a. m.  
Morning Worship 11:00 a. m.  
First and Third Sundays.  
Training Union 7:30 p. m.  
Evening Worship 8:00 p. m.  
Prayer Service 7:30 p. m.  
Wednesdays, following First and Third Sunday preaching services.  
WMU each First and Third Mondays at 2:00 p. m.  
Each and everyone is cordially invited to attend each service.

#### TWITTY BAPTIST CHURCH

Sunday School 10:00 a. m.  
Morning Worship 11:00 a. m.  
Evening Worship 8:00 p. m.  
Mid-week prayer service 8:00 p. m.  
NELSE D. WRIGHT, Pastor

#### KELTON BAPTIST CHURCH

Sunday School each Sunday at 10:00 a. m.  
T. U. each Sunday at 7:30 p. m.  
Preaching each Sunday at 11:00 a. m. and 8:30 p. m.  
A. G. ROBERTS, Pastor

#### CHURCH OF THE NAZARENE

Sunday School 10 a. m.  
Worship 11 a. m.  
N.Y.P.S. 7:30 p. m.  
Evening Worship 8:00 p. m.  
Prayer Meeting Wed. 8:00 p. m.  
C. D. CLIFFT, Pastor

#### ALLISON PENTECOSTAL CHURCH

Sunday School 10:00 a. m.  
Worship 11:00 a. m.  
Young Folks Service 7:30 p. m.  
Worship 8:00 p. m.  
Wednesday Night Prayer Meeting 8:00 p. m.  
REV. ROBERT ESTES, Pastor

#### FIRST METHODIST CHURCH

Church School 10:00 a. m.  
Morning Worship 11:00 a. m.  
M. G. F. Meeting 6:45 p. m.  
Evening Worship 7:30 p. m.  
Wed. Evening Prayer Service 7:30 p. m.  
You Are Welcome.  
VERNON E. WILLARD, Pastor

#### BRISCOE METHODIST CHURCH

Sunday School Each Sunday 10:00 a. m.  
Preaching, second and fourth Sundays 11:00 a. m. and 8:00 p. m.  
A hearty welcome to all.  
L. J. HELM, Pastor

#### ALLISON METHODIST CHURCH

Sunday School Each Sunday 10:00 a. m.  
Preaching first and third Sundays 11:00 a. m. and 8:00 p. m.  
A warm welcome to all.  
L. J. HELM, Pastor

#### ALLISON BAPTIST CHURCH

Sunday School 10:00 a. m.  
Preaching Service 11:00 a. m.  
Training Union 7:30 p. m.  
Preaching Service 8:30 p. m.

#### KELTON METHODIST CHURCH

Church School 10:00 a. m.  
Preaching 11:00 a. m. every third Sunday.  
MYF, WSCS and Bible Study 7:30 p. m.  
Preaching 7:30 p. m. every third Sunday.  
H. E. LONG, Pastor

### Education To Solve Our Dental Problems

Solution of the nation's dental problems lies in making dental health education and dental care available to every child, said Dr. George W. Cox, State Health Officer.

He said it is possible to prevent loss of teeth from decay if a person starts early in life to follow these simple rules:

1. Early and frequent examination of the mouth by a dentist.
  2. Early treatment of small cavities and other dental defects.
  3. Proper diet with refined sugar held at a minimum.
  4. Proper brushing of teeth after eating.
- A child should be taken to the

#### ASSEMBLY OF GOD

Mobeetie, Texas  
Sunday School 10:00 a. m.  
Worship 11:00 a. m.  
Junior Church 7:30 p. m.  
Sunday Night Service 7:00 p. m.  
Prayer Meeting, Tues. 7:30 p. m.  
Young Peoples Ser. 8:00 p. m.  
H. E. LEE, Pastor

#### FIRST BAPTIST CHURCH

Mobeetie, Texas  
Sunday School 10:00 a. m.  
Morning Worship 11:00 a. m.  
Training Union 7:30 p. m.  
Evening Worship 8:30 p. m.  
Prayer Meeting, Wed. 8:00 p. m.  
JAMES M. BRYANT, Pastor

dentist shortly after the age of two, he declared. Frequent examinations and treatment of dental defects by dentists should follow, he added.

Experiments are under way in research laboratories to find the answer to dental decay and other dental diseases, he said, adding:

"It has been learned that the very active element, flourine, can be used to curb dental decay to a large degree. Dentists are now applying a solution of sodium fluoride to the teeth of their child patients as a routine dental treatment.

"To improve the dental health of the children of this country, each community, through coordinated

group activity, should assume responsibility in dental operation to meet the needs of our children.

If farm profits are maintained during the year, better management practices should be made a part of the ranch operator's plan.



## BUSINESS AND PROFESSIONAL DIRECTORY

<p><b>AUCTIONEER</b> SHELBY PETTIT Will cry your sale any time or place Phone 158—Wheeler, Texas</p>	<p><b>DR. JOEL M. GOOCH</b> OPTOMETRIST 200 S. Wall Street Phone 123 SHAMROCK, TEXAS</p>	<p><b>C. J. MEE</b> AGENT <b>INSURANCE</b> Night Phone 124, Day</p>
<p><b>HOMER L. MOSS</b> LAWYER Old County Agent's Building WHEELER TEXAS</p>	<p><b>MR. &amp; MRS. J. M. GLOVER</b> FOR NURSERY STOCK AND REAL ESTATE PHONE 206</p>	<p><b>Canadian Valley Production Credit Association's Representative</b> IS IN THEIR <b>Wheeler Office</b> EACH Thursday</p>
<p><b>Protect Children's Health GIVE THEM BORDEN'S</b> Fine Dairy Products <b>CHAPMAN DAIRY</b> Phone 70-J Wheeler</p>	<p><b>Now Open For Business OTIS REID GARAGE</b> Located on Highway 183 Wheeler, Texas</p>	<p><b>THIS SPACE FOR SALE</b> <b>WATCH &amp; JEWELRY REPAIRING</b> All work guaranteed Shop located in building South Citizens State Bank H. B. Grider, Jr.</p>
<p><b>Law Offices of Clifford Braly</b> <b>Thomas C. Braly</b> 208 Combs-Worley Bldg. Pampa, Texas</p>	<p><b>NOTICE!</b> WE SCALD HOGS ON MONDAY AND TUESDAY OF EACH WEEK. <b>Wheeler Lockers</b></p>	<p><b>INSULATE</b> with mineral rock wool erstripping—Perman <b>Curtis Pond</b> SCHELL-MUNDY COM 1708 W. 8th — Amarillo Phones Office 2-8361 — Res. 34</p>
<p><b>Two Things That Go Together—Coke and 5¢</b> <b>5¢</b> Coca-Cola</p>	<p><b>Notary Seals</b> Salesbooks of all kinds . . . Rubber Stamps <b>THE WHEELER TIMES</b> "The Voice of North Wheeler County"</p>	<p><b>QUALITY PRINTING</b> of all kinds</p>
<p><b>McCormick Garage</b> Complete Tune-up and General Repair. Expert mechanics with the newest and best equipment obtainable. All Work Guaranteed. Phone 170, Wheeler</p>		





**PEOPLE SPEAK** — When Governor Allan Shivers invited the people of the State to express their views on his program to improve the State Hospitals by one survey group the worst in the nation, his mail picked up sharply. A picture he is shown reading some of the letters, seeking ideas for the he delivered to the Special Session of the Legislature this week. Vir the letters urged immediate action to improve these rundown institutions, ernor reported.

**\$3,000 Is Under SS**

than the first \$3,000.00 in wages paid to an employee in a year, according to J. R. Sanderson, manager of the Amarillo office of the Social Security Administration.

"Only the first \$3,000.00 in wages paid by an employer to each employee is taxable," Sanderson said, "and only an Act of Congress will change the law pertaining to the maximum wages to be taxed."

Sanderson pointed out that all inquiries regarding social security tax matters should be referred to the Collector of Internal Revenue, and that all questions about old-age and survivors insurance benefits should be directed to the social security office, Post Office Building, Amarillo.

### MCLEAN MAN TO SHOW HUNTING PICTURES

McLEAN—Hunters of the Wheeler area will have an opportunity of seeing motion pictures of an actual 30 day hunt made by two McLean men in the wilds of Africa last summer, when a two-hour showing of films made during the hunt is presented at the New American Legion Hall in Shamrock, Texas, Monday night, February 6, at 8 o'clock.

The two McLean men who made the hunt are C. E. Cooke, automobile dealer, and A. B. Huggins, dirt contractor. Cooke made most of the films, although some of the shots were made by Huggins.

Admission to the show will be 50 cents for adults and 25 cents for children. The showing of the film is being sponsored by the Andrew H. Floyd Post of the American Legion in McLean, in cooperation with the Shamrock American Legion.

Cooke and Huggins, during their hunt, had as their headquarters the African town of Nairobi, a city controlled by the English and one in the midst of uncivilized Africa. Safariland, Ltd., an English-owned company, handled all arrangements for the hunt, including the provisions of transportation for the hunters. The two McLean men were joined in Nairobi by Bill Franklin, 17-year-old Amarillo youth, who has received a great deal of publicity in the Amarillo Globe-News.

The first portion of the hunt was for elephants, and the films show the actual shooting of two of the animals. Cooke and Huggins were limited to killing one elephant each, and each man was able to get his limit. The films show the actual charge made by one of the elephants at Cooke, and a black spot on the film shows the instant when Cooke was knocked down by the huge animal.

After a brief visit back to Nairobi, the two men and their guides

left for a hunt to the south, where they saw—and shot—almost every kind of animal known to man. Included in the scenes to the south are large fields of grass which do credit to any found in the Panhandle area. Wild animals graze on this grass, and in one scene as many as 10,000 animals of one species can be viewed at one time.

Cooke and Huggins left McLean July 19, and returned in September. In addition to spending 30 days on the hunting trip, the pair made a round-the-world airplane trip, visiting European, African, Indian and Chinese nations. Preparations for the trip and the hunt required the unfolding of much red tape, since passports, hunting licenses, etc. were necessary before the trip could begin.

Neither of the McLean men suffered any misfortunes during the trip or the hunt. Franklin, the Amarillo youth, became ill with malaria while on the elephant hunt, but was able to join them on the hunt to the south. Franklin remained in Africa for a few weeks after Cooke and Huggins returned, however, in order that he might get his elephant.

### SALE BE HELD AT PERRYTON

The Fourth Annual Registered Hereford sale of the North Plains Hereford Breeders Association will be held in Perryton on Tuesday afternoon, February 7, with the largest number of registered animals consigned in the history of the annual event.

Sixty-one Herefords, 37 bulls and 24 females, will go on sale that day, representing some of the outstanding Hereford herds in the North Plains area.

The sale will follow the annual show, to be held Monday afternoon, February 6. Prize ribbons will be given to winning bulls and females in four classes.

The mammoth Ochiltree county warehouse will again be the site for the sale. New bleacher seats have been provided, and the sales

ring has been improved. John C. Burns of Fort Worth will judge the Herefords at the Monday show. Col. Walter Britten of College Station will be auctioneer for the sale, which starts at 1:30 p. m. Tuesday.

A large number of Hereford breeders, as well as others interested in livestock, are expected to attend the sale and show from counties comprising the association—Hansford, Ochiltree, Lipscomb, Hemphill, Sherman, Dallam, Hartley, Moore, Sherman, Hutchinson, and Roberts counties in Texas, and Beaver, Cimarron and Texas counties in Oklahoma.

PAY YOUR SUBSCRIPTION TO WHEELER TIMES NOW!

Farm records are a mighty important part of farm business operations and a close study of these records may reveal leaks in the farmers profit barrel.

**Hospitality That All America Understands**

DRINK **Coca-Cola**

more women choose **MAYTAG!**

Millions of housewives know Maytag's famous Gyrafoam washing action gets clothes cleaner! See this wonderful washer today!

The Maytag Master (above) — finest Maytag ever! Huge, square aluminum tub has extra-large capacity. **\$189.95**

The Maytag Chieftain — America's finest low-priced washer. **\$134.95**

The Maytag Commander — with large, square porcelain tub. **\$154.95**

Have you seen the **NEW MAYTAG DUTCH OVEN GAS RANGE?**

Extra-insulated oven keeps the heat in — your kitchen stays cool. Come see this thrifty range in action — it saves time, food and gas. Models priced from \$189.95 to \$299.95 — lamp extra.

**NASH APPLIANCE & SUPPLY CO.**

'Better Things For Better Living'

Wheeler, Texas

LOOK FOR THIS SIGN

Come in NOW for YOUR FREE DEMONSTRATION!

North Plains Hereford Breeders Association

Fourth Annual **SALE**

Tuesday, Feb. 7, 1950

1:30 p. m.

AT AUCTION

37 Bulls--24 Females

These Animals Will Be Judged

MONDAY, FEBRUARY 6 at 1:30 p. m.

Ochiltree County Junior Livestock Show

MONDAY, FEBRUARY 6, 1950

Ochiltree County Warehouse

PERRYTON, TEXAS

**We'd Like To Call Your Attention To The Fact That:-**

- We can make any shaft.
- We can make any bushing.
- We can make any gear up to 16 inches in diameter.
- We can cut any thread, inside or out, right or left hand, up to 16 inches.
- We can repair any truck or tractor radiator.

We have shafting stock, bushing stock and gear stock on hand and can turn out first class work on short notice.

We invite you to check with us before you take any of this kind of work elsewhere.

**FRED FARMER, Wheeler, Texas**

**MARCH OF DIMES**

**FIGHT INFANTILE PARALYSIS**

**1950**

**March of Dimes Fund Drive**

**Extended To Feb. 11**

As we come to the end of our 1950 March of Dimes Campaign, we find that our quota is as yet undersubscribed and we feel that Wheeler County people want to have a part in helping underprivileged children who are stricken with polio have every advantage that can be afforded them by your Wheeler County Chapter of the National Foundation and in order to give you people the opportunity to do the thing we know you want to do we are extending the drive to Saturday, February 11.

If you have not made your contribution, please do so at once. You can leave your contribution at any post office in the county or with the campaign chairman in your community. These chairmen are:

Lester Robertson, Wheeler  
Neal Wilson, Shamrock  
Charlie Mixon, Mobeetie  
E. Clifford West, Kellerville  
Roy Waters, Briscoe  
Gordon Stiles, Kelton  
Carl Levitt, Allison

**WHEELER COUNTY CHAPTER NATIONAL FOUNDATION FOR INFANTILE PARALYSIS**

Harry Wofford, Chairman — Flake George, Sec.

**MARCH OF DIMES**

**FIGHT INFANTILE PARALYSIS**



# SOCIETY

## Mrs. Barnes Hostess To Review Club Thurs.

The Thursday Review Club met January 26, at the home of Mrs. Earl Barnes.

The president held the regular business session and it was followed by a very interesting program on "Famous Ladies".

"The women who stand at the top are those who could not bear defeat; their failures only made them strong for tasks they had to meet," quoted Mrs. Ralph Robinson, leader of the program as she began her review of "This I Remember", by Eleanor Roosevelt. Mrs. Harvey Wright gave a topic entitled, "Sister Kenny" and Mrs. W. A. Goad, Jr. concluded the program by giving "Meet Harry's Boss, Boss", which portrayed the

life of Mrs. Harry Truman. Refreshments were served to one guest, Mrs. Grider, and the following members: Mesdames Wilton Callan, W. A. Goad, Jr., Louis Martin, Carroll Pettit, Lowell Pendleton, Lester Robertson, Carroll Pendleton, Leroy Ribison, Ed Trimble, Ralph Robinson, Harvey Wright, Guy Dawkins, and Naomi Blackwell.

Misses Glenna Hefley, Wilma Hefley, Vendell Starkey and the hostess, Mrs. Earl Barnes.

## Mrs. Bradley Hostess To Wheeler HD Club

The Wheeler Home Demonstration Club met February 1 in the home of Mrs. Richard L. Bradley for their first meeting of the month.

Mrs. Emma Hastings, Home Demonstration Agent, helped to make the program on "Family Harmony" more enjoyable by showing a picture slide on that subject.

Those present were: one visitor, Mrs. Ralph Mainard, and the following members: Mesdames Rushing, Sims, Moss, Hastings, Bentley, Lynch, Clepper, Owens, Parks, Moore, Teague and the hostess.

The next meeting will be February 15 with Mrs. Loyd Davidson and Mrs. W. K. Frey will be present to give a demonstration on copper craft.

## Lafin Home Scene Of Study Club Meeting

The Wednesday Study Club met January 25 in the home of Mrs. Carl Lafin for a study program on, "Our Southwest Heritage".

Mrs. R. J. Holt, Sr. was the leader of the program and gave a very interesting talk on "Folk Dramas, Songs and Tales". Mrs. Harold Nash discussed, "Narratives of the Cattle Country". Mrs. M. McIlhenny talked on, "Literature of the Contemporary Scene" and passed around for inspection some of the works discussed, one of which was Mrs. J. M. Porter's latest books, "Put Up or Shut Up". The program closed with the reading of the club collect.

A delicious dessert plate was served to the following guests and members: Mesdames Shelby Pettit, Lena Dill, J. W. Barr, J. M. Porter, Darris Egger, Fred Farmer, Glen Porter, D. O. Beene, Harry Wofford, Frank Wofford, Max Wiley, H. M. Wiley, Nelson Porter, George Porter, Floyd Pennington, Harold Nash, C. J. Meek, M. McIlhenny, Cora Hyatt, R. J. Holt, Lee Guthrie, R. Wm. Brown, T. M. Britt and the hostess, Mrs. Lafin.

The next meeting of the club will be February 8 in the home of Mrs. R. J. Holt.

## Local WSCS Begins Bible Study Monday

The W.S.C.S. of the Methodist Church of Wheeler met Monday and begin a study of "Women of the Scripture", a Bible study. Rev. Darris Egger very ably presented the first chapter.

Those present were: Mesdames Holt, Davidson, Parks, Van Zandt, Hampton, Porter, Noah and Moore.

Mr. and Mrs. George Higgins, Mrs. M. E. Harville and Miss Bea Harville visited Mrs. John A. Reed who is a patient in the Worley Hospital at Pampa. Mrs. Reed is a former Wheeler resident and she had the misfortune to fall Monday and break her hip.

Mr. and Mrs. Dudley Callan and daughter have moved back to Wheeler to make their home after having been operating a tailor shop in Santa Rosa, N. M. the past few years.

## E & W SPRINGBAK SHORTS

GIVES TO EVERY BODY MOVEMENT



The subject is shorts but the object is long and comfortable wear. Here's both in the E & W Springbak short... the garment with the safe, elastic webbing worked through the hip gusset, making a perfect, form-fitting short that gives to every body movement.

Made of *Quadrax*, famous for wash and wearability... in colored stripes or solid white.

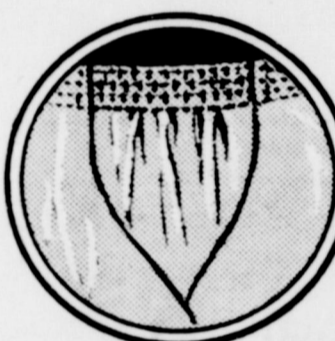

98c pr.

Sizes 28 to 44

**RUSS DRY GOODS & VARIETY**  
Wheeler, Texas

## THESE ARE SOLID SAVINGS

### Specials For Friday & Saturday

Whole Kernel or Cream Style 303 Can	Packard's 50-lbs.
<b>CORN 10c</b>	<b>FLOUR \$3.38</b>
Log Cabin Gallon	Shortening 2-lb. Can
<b>SYRUP \$1.98</b>	<b>SPRY 75c</b>

**RED SPUDS**  
**50-lbs. 1.35**



Pork Pound	Uncolored Pound
<b>SAUSAGE 24c</b>	<b>OLEO 24c</b>

**MODERN FOOD MARKET**  
PHONE 93 WHEELER

## SPECIALS FOR FRIDAY AND SATURDAY, FEBRUARY 3 AND 4

# IGA CANdid Value Week



According to the dictionary, "Candid" means "sincere" or "honest"... and that's just what this IGA event is... a sincere effort on our part to bring you honest values in fine quality canned foods. Compare these prices and see how you can save at IGA this week!



**The Best in Canned Fruits**  
Libby's Heavy Syrup Sliced or Halves  
**PEACHES**  
2 No. 2 1/2 Cans 49c  
6 No. 2 1/2 Cans \$1.43

**Check these Canned Vegetable Buys**  
IGA  
**FORK & BEANS**  
3 No. 300 Cans 29c  
6 No. 300 Cans 55c  
IGA Fancy Tomato  
**JUICE**  
2 46-oz. Cans 53c

### Garden Fresh Foods

Priced to save you money!

Pick-o-Morn 2 Tubes	<b>TOMATOES 29c</b>
Washington Red Delicious 2-lbs.	<b>APPLES 25c</b>
California Bunch	<b>CARROTS 9c</b>
Texas Pound	<b>GRAPEFRUIT 7 1/2c</b>

**DUZ--OXYDOL--TIDE VEL--DREFT--RINSO**  
Your Choice Per Box 23c

Rainbow 2 No. 2 Cans	<b>CUT GREEN BEANS 25c</b>
Rainbow Extra 2 No. 2 Cans	<b>STANDARD TOMATOES 25c</b>

With Sunday Chicken-Ocean Spray CRANBERRY SAUCE Ready to Serve

WILSON'S OR ARMOUR'S  
**PURE LARD**  
SHORTENING  
**SPRY or CRISCO**  
PURE 10-lb. Sack—(Lined)  
**CANE SUGAR**  
LIGHT CRUST  
**CORN MEAL**

Good Value  
**HOMINY**  
3 No. 2 Cans 25c  
13 No. 2 Cans \$1.00

IGA Hawaiian  
**PINEAPPLE**  
2 No. 2 Cans 57c

Feature of the Week  
IGA Brand  
**SAUERKRAUT**  
Our "National Frontier" and Sauerkraut Week feature. A real value if there ever was one!  
2 No. 2 Cans 23c  
6 No. 2 Cans 65c

IGA Diced  
**CARROTS**  
2 Cans 25c

First Pick California  
**SPINACH**  
2 No. 2 Cans 29c

Choice Econo-Trim Meats  
Home Made **SAUSAGE** Pound 22c  
Fresh Ground **HAMBURGER** Pound 33c  
Brookfield Style **SAUSAGE** Pound 39c  
Sugar Cured Sliced Rind on lb. **BACON** 37c

**LEAN PORK ROAST** Per Pound  
**LEAN PORK STEAK** Per Pound  
**SKINLESS WEINERS** Per Pound

# CLAY FOOD STORE

Phone 145 Free Delivery Wheeler, Texas



**CHEAPEST WAY TO BUY OR SELL!**  
**WANT ADS**

—15c per line (counting 5 words to line) for first insertion. Minimum charge, 45c; 10c per line after first time. Second charge 30c. Reader ads scattered among local items at 10c per line each insertion. Cards that run every week 30c per line per week.

**DAY ADVERTISING**—National rate, 42c an inch; Local advertising rate, 35c per column inch, 28c per inch when used or more used each week during calendar month.

**FOR SALE**

Texas Almanacs, \$1.00 per book. The Wheeler Times. 4-1tp.

**PIANO FOR SALE**

Have a Baldwin Acrosonic stored in this vicinity would like to sell. Piano in perfect condition. Have no further need for it. Will sell for reasonable price. As for details as to where piano can be seen to Arnold Knief, Box 526, Colo. 7-3tc.

FOR SALE—Some nice milk cows, grade and registered. Registered Jersey bull service age. J. F. Shamblin, Route No. 2, Erick, Okla. 2 miles west and 5 miles south on Highway No. 30. 7-2tp.

FOR SALE—Two door Ford sedan. Wheeler Gas Co. 47-2tc.

FILING EQUIPMENT—We have several 4-drawer letter files, 4-drawer legal files, 2-drawer letter

files, 1-drawer letter files and plenty of file folders in stock to take care of your first of the year needs.

**The Wheeler Times Office Supplies Job Printing**

FOR SALE—Set of fertilizer boxes for Ford tractor. A. A. McWhorter, Wheeler. 8-1tp.

FOR SALE—Late Model H Farm tractor, exceptionally clean. Fully equipped. G. T. Arrington, Mobeetie. 7-3tp.

FOR SALE—Good used Underwood typewriter, just cleaned and reconditioned, \$40.00. The Wheeler Times. 4-1tp.

FOR SALE—Shatter-proof Texas red oats and spring barley. See Shelby Pettit or call 158. 8-1tc.

FOR SALE—47 Model Minneapolis-Moline tractor with 2-row equipment. Good condition. Holde-man Implement Co., Wheeler 6-1tc.

**MISCELLANEOUS**

Monuments, grave covering, curbing and all memorial work. Will Warren. 21-1tc.

Contracting 8-in. custom chiseling. T. J. Cole, Jr. 1 mile east of Wheeler. 8-1tp.

**WATKINS DEALER WANTED**

In Wheeler County. Excellent earnings for the right man with car and between the ages of 25 and 55 years. You can start on credit or cash basis. Representative will contact personally and furnish details without obligation. Write A. Lewis, % the J. R. Watkins Company, Memphis, Tennessee. 7-2tc.

WANTED—To buy your butcher hogs and shoats. Call J. P. Barber or Albert Williams at Farmer's Livestock Market, Shamrock. Day phone 236, night phone 547-W. 23-4tc.

WANTED—Dependable couple for general farm and ranch work. References required. Mrs. Allen I. Smith, Rt. 3, Shamrock. 8-1tc.

**BRUCE & SONS TRANSFER**  
Local and long distance moving. Best equipment and vans. We have plenty storage space. Agent: North American Van Lines, serving the Nation. Phone 934,ampa, Texas. 48-1tc.

**TYPEWRITERS FOR RENT**  
We have some Remington portable typewriters which we will rent at the rate of \$4.00 per month, \$1.25 per week or 50c per day.

**THE WHEELER TIMES Office Supplies Job Printing**

Alcoholics Anonymous offers help to men and women who have an honest desire to stop drinking. Write P. O. Box 589, Shamrock, Texas. 5-1tc.

**LEGAL NOTICE**

NO. 915  
THE STATE OF TEXAS  
To the Sheriff or any constable within the State of Texas, Greetings:

You are hereby commanded to cause to be published once, said publication to be not less than ten days before the return day hereof, in a newspaper published in your county, a copy of the following Notice:

The State of Texas:

TO ALL PERSONS INTERESTED IN THE ESTATE OF E. J. Richardson, Deceased: Robert Smith, administrator of the above estate has filed on the 1st day of February 1950, in the County Court of Wheeler County, Texas, his final account and has asked that said administration be closed and that he be discharged as said administrator, which said application will be heard on the 13th day of February 1950 by said court at the court house of Wheeler County, at Wheeler, Texas, at which time all persons interested in said estate may appear and contest said application, should they desire to do so.

Herein fail not but have you this writ before said court at the time aforesaid, with your return thereon, showing how you have executed the same.

Given under my hand and seal of court this 1st day of February 1950.  
(SEAL)  
HARRY WOFFORD  
Clerk County Court  
Wheeler County, Texas  
By Betty Jo Pendleton, Deputy 8-1tc.

**Newspaper Advertising Pays!**

Mrs. O. D. Bailey of Huntsville, Ala. returned home Tuesday after having attended the funeral of her grandmother, Mrs. L. A. Owens, last week. She was accompanied home by her mother, Mrs. Will Warren for a visit.

Ben Wofford left last Thursday to attend the opening of the Fat Stock show at Ft. Worth. He will visit in the home of his son during his stay in Ft. Worth.

**OFFICE STATIONERY**



You will be delighted showing off stationery printed by us. How inexpensive our work is, too. Let us print your stationery... where work is guaranteed to your satisfaction or money refunded.

THE WHEELER TIMES

**Assistant Director Of Scouting Services Will Speak At Shamrock February 16**

Bob Perin, Assistant to the Director, Scouting Services, Boy Scouts of America, with his trunkload of adventure will be in Shamrock, February 16, 1950, to bring to the Scouters (Scoutmasters, Troop Committeemen and Explorer Advisors) of the Southern District of the Adobe Walls Area Council, new ideas and skills in the outdoor adventures of the Scouting Program. While in Shamrock, Mr. Perin will work with the Training men of the Southern District, and with the Commissioners as well as Troop and Explorer Leaders.



The "Trunk Load of Adventure" that "Bob" packs around the country with him is a result of years of outdoor experience and adventure in his own life. His early life was spent on a ranch high in the mountains of Utah near Bryce Canyon. During his high school days, he worked as a wrangler at the Grand Canyon and Zion National Parks, guiding Dudes and visitors through the many trails of these great natural wonderlands.

After leaving the University of New Mexico, Mr. Perin went to live with the Mescalero Apache Indians during which time he had opportunity to learn the ways of the Indian in hunting and woodcraft. This interest in the Indian people later led him to do work with the University of New Mexico at the Indian ruins at Chaco Canyon and Jemez Springs where

Mr. and Mrs. Fred Waters and Wanda Sue, Mr. and Mrs. Leslie Waters, Keith and Glenn and Mr. and Mrs. T. V. Jackson and daughter, Cynthia, of Amarillo were Sunday dinner guests of Mr. and Mrs. C. P. Waters.

Mr. and Mrs. W. D. Mitchell and Mrs. C. D. Mitchell visited with relatives in Amarillo Sunday.

Frank Cocke is a medical patient in the Wheeler Hospital this week.

C. B. Kirk attended the Panhandle Funeral directors association quarterly meeting on the evening of January 26 at Amarillo.

R. H. Dyson was dismissed from the Wheeler Hospital Tuesday.

**IT'S ALWAYS SPRING IN OUR PRODUCE DEPARTMENT**

**FRESH "CLEAN" TOP GRADE FOODS!**

FRESH CALIFORNIA CRISP CARROTS	Bunch 10c	LARGE HEADS—4-doz. size LETTUCE	Each 15c
MOUNT JEMIMA CORN MEAL	10-lb. Bag 63c	GOLD MEDAL FLOUR	10-lb. Bag 89c

**MRS. TUCKSER'S SHORTENING**

3 Pound Carton	55c	8 Pound Pail	\$1.59
----------------	-----	--------------	--------

**RECIPE OF THE WEEK**  
**HUSBAND-TESTED RECIPE**  
by Mary Lee Taylor

**Dutch Apple Cake**  
Broadcast: February 4, 1950

1/2 cup sugar  
1/2 teaspoon cinnamon  
1/2 cup sugar  
1 well beaten egg  
3 tablespoons water  
2 cups pared, sliced apples  
2 tablespoons melted butter or margarine  
2 tablespoons raisins

Turn on oven; set at moderate (375° F.). Grease a deep 8-in. cake pan. Mix 1/2 cup sugar with cinnamon. Add 1 tablesp. milk and the butter. Let stand. Put biscuit mix into bowl. Mix in sugar. Stir in quickly a mixture of beaten egg, milk and water. Spread in greased pan to very edge. Cover with apples. Arrange raisins on apples. Spoon sugar mixture over top of fruit. Bake on bottom shelf of oven about 35 min., or until apples are tender and top is brown. Serve warm.

1/4 teasp. nutmeg can replace cinnamon.

You Will Need:

- PET MILK
- BISCUIT MIX
- APPLES

**HANDY HINTS**  
By Mary Lee Taylor

Little cheese glasses make perfect molds for leftover cereals. When cold, turn out the cereal molds, slice, and brown to serve with jelly or syrup.

FRESH CHOICE PORK CHOPS	Pound 39c
SUNSHINE HI-HO CRACKERS	Pound 29c
Chicken with Rice—Chicken Noodle Cream of Chicken	Each
CAMPBELL'S SOUPS	15c
ARMOUR'S ... lb. can	lb. can
CHILI with Beans	29c
CHILI without Beans	39c
DEL MONTE TOMATO CATSUP	14-oz. Bottle 15c
OLD FASHIONED BEEF STEW	Pound Can 29c
OXYDOL—DUZ—TIDE	Each 24c
WATCH DOG OR MERRY WAR LYE	4 Cans 25c

**CRISCO 3-lb. can 74c**

**PUCKETT'S FOOD MARKET**  
SPECIALS FOR FRIDAY AND SATURDAY, FEBRUARY 3 AND 4

**B & B Grocery and Market**

**MOBEETIE, TEXAS**  
**FRI. & SAT.**  
**FEB. 3 & 4**

Shurfine MACARONI	12 Ounces 13c	Pillsbury Hot ROLL MIX	Per Package 25c	Boon Household CLEANSER	1 Quart and 32 ounces 15c
Supreme CRACKERS	1 Pound 25c	Bonus Chocolate SYRUP	1-lb. 6 1/2-oz. Can 25c	Pure LARD	8 Pound Bucket \$1.15
Idaho Russett POTATOES	10 Pounds 51c	Griddle King Pancake & WAFFLE MIX	Per Package 31c	Shurfine Turnip or Mustard GREENS	No. 2 Size Can 10c
JELLO	3 Packages for 25c	Shurfine Rice TEMPTIES	Per Package 13c	Chef Boy or Dee SPAGHETTI	15 1/4 ounce Can 13c
Pillsbury White CAKE MIX	Per Package 35c	Shurfine FLOUR	24 Pounds \$1.49	Iowa Sorghum Pack SYRUP	5 Pound Bucket 69c
		All Brands Soap POWDERS	Large Box 25c		

**B & B Grocery & Mkt.**  
Mobeetie, Texas



## BRISCOE BRONCO

Editor — Dorothy Brotherton  
 Ass't. Editor — Margaret Kite  
 Typist — Melba Strawbridge  
 Class Reporters — Margaret Kite,  
 Alvie Daughterty, Carol Wayne  
 McCraw, Mary Riley  
 Student Council Reporter — Lucy  
 Barnett  
 Sports Reporters — Thomas  
 Roy Helton and Lucy Barnett  
 Social Reporter — Patsy Meek  
 Sponsor — Mr. David Bumpas

### SENIOR CHATTER

The seniors and juniors ordered several play books from which we are going to choose our play.  
 We are about to complete our school year books, which makes us very happy.

The seniors received their invitation cards last week. The names were printed in gold ink.

### SENIOR PERSONALITY

The senior personality for this week is Tommy Ray Eiland, he is 18 years of age and is 5 feet, 9 inches tall, weighs 160 pounds. Tommy has dark blonde hair and

## Pontiac Displays Its Super-Sleek 'Catalina'

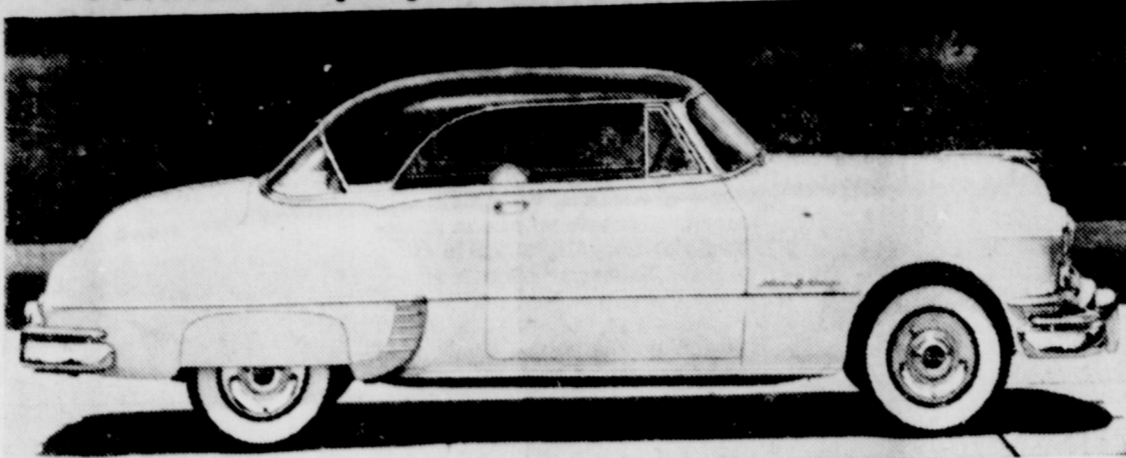

Pontiac's rakish, stylish Catalina models offer the lithe grace of the convertible with the comfort and all-weather adaptability of a sedan. Catalinas are available in Super-Deluxe and Deluxe models and differ in color choice and interiors. Illustrated is the Super-Deluxe in Ivory and Sierra Rust with matching leather upholstery and interior decor.

blue eyes, he likes a certain freshman girl, and dislikes to work.

### SOPHOMORE NEWS

**SOPHOMORE FUTURE**  
 As I look into the future, of the present sophomore class, I see in 1970 a large man in Washington,

### THE OLD HOME TOWN



yes it is James Wilson. We always said Buddy would be in Washington, he is a janitor there. As I look again I see in New York City a famous woman wrestler, it is Tolene Parker. As I look again into the future I see a great actor, it is Carrol Wayne McCraw, he is playing the part of Bill on the Bulah Show, Mary Riley is playing the part of Bulah.

As I look again in New York City I see S. W. Daughterty, he always said he would be seen in big places. He is shining shoes on

Fifth Avenue.  
 In the future I see Imogene Pannell playing with the famous Red Heads. As I go back to Old Briscoe High I see Briscoe still has a good basketball team, it should be because Thomas Roy Helton, Jr. is still the star player. My crystal ball is now growing black.

### NEWS

The junior teams played Allison Friday and the girls brought their team to victory, but the boys lost by the score of 17 to 14. We are going to Allison this week.  
 Everyone is excited over the junior Tournament which is to be held at Briscoe in February.  
 The Briscoe boys and girls were all proud of the individual sportsmanship that Thomas Roy won during the Canadian Tournament.

### SEVENTH GRADE NEWS

**WHAT IF?**  
 Patsy W. was to lose weight?  
 Earlene could mind her own business?  
 Roy could get his history?  
 Anna Dell could find her belt?  
 Patsy T. could find a boy friend?  
 Joyce H. didn't have any boy-friends?  
 Earl W. couldn't drive?  
 Sybil W. was to get fat?

### SONG DEDICATIONS

From Patsy to Patsy R.—"Too Fat Polka"  
 From Patsy W. to Jerry Hays—"Shut Up and Drink Your Beer"  
 From Joyce to D. Y. R.—"Little White House"  
 From Patsy Tipps to C. H. R.—"Johnson Rag"

### DEFINITIONS OF STUDENTS

Wilma Pruitt — Basketball player.  
 Jerry Hays — Lover Boy  
 Monett Treadwell — Historian  
 Martha Standlee — Model  
 Lucille Caudell — Radio announcer  
 Johnnie Gilmer — Cook

## ROGUE THEATRE

FRIDAY AND SATURDAY—  
**"Rustlers"**  
 —starring—  
 Tim Holt  
 PREVIOUS SATURDAY NIGHT—  
 SUNDAY AND MONDAY  
**"White Heat"**  
 —starring—  
 James Cagney and Virginia Mayo  
 WEDNESDAY AND THURSDAY—  
**"The Girl From Jones Beach"**  
 —starring—  
 Ronald Reagan, Virginia Mayo and Eddie Bracken



NATIONAL PRESS BUILDING  
 WASHINGTON, D. C.

By Anne Goode

Apples are so plentiful this year we'll be eating them around the clock. Starting off at breakfast with a tart baked apple and cream or ending dinner with a sweet variety. Strawberry jam and chopped nuts make an ideal filling. Then bake in a sugar syrup made of 1/2 cup water, 1/2 cup sugar and 3 tablespoons vitaminized margarine. Serve with the remaining syrup.

A stitch in time — in other words before you wash — prevents rips and holes from becoming larger. Except in socks and stockings. Mend them after washing.

You can expect a caller some time next April. The census taker is coming around. It's not only humans he's counting. He'll ask you whether you have a kitchen sink, a television set and the number of hogs and turkeys you own. That is all of vital interest to the Government.

For your winter project why not make a knitted rug? It's ideal pick up work. First, convert discarded dresses, underwear and stockings with all purpose dye to shades that harmonize with your color scheme. Then cut 1/2 inch strips and knit into four or five inch square blocks. Sew the squares together with the knit rows of one running across and the adjoining ones up and down.

Did you know that by adding a handful of the new detergent to the bath water you'll be minus a ring around the tub afterwards? Try it when you bathe Buster tonight.

Coffee prices are on the up-grade. Main reason is that world demand is running ahead of supply. New trees are being planted in Brazil but it takes five years for them to mature.

Dean Tipps — Baseball fan  
 Gene Haddox — Driver  
 Eddie Walker — Salesman  
 Zentha Parker — Housekeeper  
 Billy Dyson — Teacher  
 Sylvia Sonntag — Irish Lassie

More than four thousand 4-H and adult demonstrators last year showed that corn yields can be increased by as much as 20 to 30 percent by planting adapted corn hybrids.

Farm products of Nebraska consists of corn, wheat, oats, barley, rye, hay, sugar beets, potatoes, buckwheat, flax, clover and sorghum.

Ohio has about 500 miles of navigable rivers, 9,000 miles of railroads and over 16,000 miles of state highways.

READ THE TIMES WANT ADS

Don't walk in a daze—  
 Look both ways.

**Sharp Saws**  
 Have your saws filed and tested by machine. Mechanically precise filing. Haves out rust, cleaner, faster. Quicker service—you'll like our work.  
 R. ST. JOHN  
 Mobeile, Texas

### YOUNG MAN---

For the Valentine she wants most

GIVE HER A LANE



LOVELY MISS AMERICA IS MISS JACQUE MERCER AS ADVERTISED IN LIFE AND SEVENTEEN

Love-Gift

Thrill HER on February 14 with the ideal Valentine present—A LANE Cedar Hope Chest is the Moth-Protection Guarantee. Better hurry to these Once-A-Year Valentine Specials—They Won't Last Long!

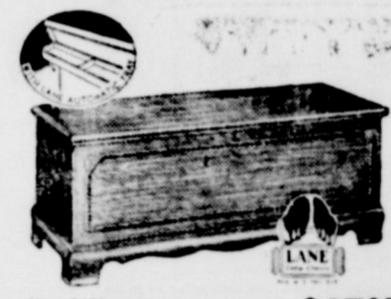

No. 2438, 18th Century Design in Mahogany, Once-A-Year Valentine Special. Reg. \$27.95 value. \$47.95

For only \$1 you can reserve any

LANE Cedar HOPE CHEST

ERNEST LEE HARDWARE SEE OUR LANE VALENTINE WINDOW  
 Rugs - Radios - Furniture - Hardware

## Let Us Handle Your Real Estate Loans

If you want to refinance or buy FARM, RANCH or CITY PROPERTY

See us for low-rate carrying charges

We represent some of the largest mortgage buyers in the country.

W. H. (BILL) WALKER

112 W. 2nd. Street

Shamrock, Texas

Famous for looks  
 Famous with cooks

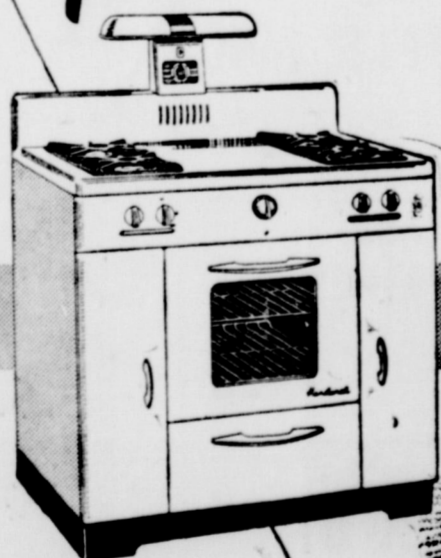

HARDWICK Gas RANGES

Model 7479N-C9

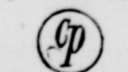

Automatic gas cooking is provided by this range which has all Certified Performance Features.

-- PRICED TO SELL --

## Wheeler Gas Co.

Wheeler, Texas

# NOTICE

## To All Owners of Trucks, Commercial Vehicles and Passenger Cars

The State law requires the owners of all kinds of motor vehicles, including passenger car to register the same in the county of their residence. For such reason, owners living in Wheeler County are required to register their particular vehicles in this county.

This law is generally complied with, but in the past two years, due to lack of information of the requirement, some vehicles were registered elsewhere. The Highway Department has caused much pressure to bear toward the stopping of this practice, and an actual prosecution is often commenced against such violations.

We feel that when this law is understood we will have 100 percent cooperation and will sincerely appreciate your registering in the proper county.

We would also like to call attention to the fact that every vehicle registered out of the county by a county citizen means and represents the loss of that money to our county funds. All the revenue derived from county registration up to \$50,000.00 stays in Wheeler County, one half of the balance also remains in the county, this money is used entirely on lateral roads; therefore, please help us keep all the money in Wheeler County that we are entitled to.

# Co. of Wheeler



**RELIEF FROM**  
of distress arising from  
**ACH ULCERS**  
**CESS ACID**  
... it will cost you nothing  
... of home treatment that  
... million bottles of the WILLARD  
... have been sold for relief of  
... distress arising from stomach  
... ulcers due to excess acid—  
... on, sour or upset stomach,  
... heartburn, indigestion, etc.,  
... Acid. Sold on 15 days' trial!  
... Ward's Message" which fully  
... treatment—free—at  
**Y DRUG STORE**  
**LER DRUG STORE**

To date William Howard Taft is  
the only President of the United  
States to later become Chief  
Justice of the U. S. Supreme  
Court.

William Jennings Bryan of Ne-  
braska was nominated for the  
Presidency of the United States  
three times by the Democratic  
party.

Grover Cleveland will be re-  
membered as the president who  
extended the "Monroe Doctrine".

**THE CORRAL**

**STAFF**

Editor ----- Margaret Holdeman  
Assistant Editor -- Garland Parks  
Junior Reporter --- Bill Hooker  
Sophomore Reporters --- Joann  
Porter and Wayne Burke  
Freshman Reporters --- La June  
Mann, Glen Farmer  
Eighth Grade Reporters -- K. D.  
Ford and Jerry Skulley

**SENIOR NEWS**

The seniors have decided on  
their play which is to be given the  
first part of March. The name of  
it is "Desperate Ambrose". We  
will have try-outs sometime this  
week. Several of the teachers will  
be the judges.

Miss Mobley, the English teach-  
er, let us have a spelling match  
Friday. All the contestants were  
eliminated with the word ficti-  
tious.

**VITAL STATISTICS**

There are five senior girls and  
three senior boys playing basket-  
ball.

There are 24 seniors.  
Seven of the seniors are 18 or  
over.

Eight senior girls use Modart  
Shampoo.

Two seniors owed library fines  
last week.  
One pupil has been added to the  
senior class.

**EIGHTH GRADE NEWS**

We wish to welcome to our  
class La Nelle Bullard of Mobece-  
tie. We hope you will like Wheel-  
er, La Nelle.

**Mid-Century Motorama**



The first half-century of progress in the automobile industry is being  
marked by General Motors in its "Mid-Century Motorama" exhibition at  
the Waldorf-Astoria in New York January 19 through 27. The model  
shown here was constructed to aid GM stylists in preparing the display.  
It represents about 10,000 square feet of floor space.

was honored with a farewell party  
given by Glenda Ann Porter. The  
freshman class and several others  
were present. We wish Sue good  
luck in her new home.

Since the semester several of the  
freshman girls have been taking  
Drivers Education under Mr. Bar-  
ham. We hope nothing happens to  
the driving car. The freshman  
girls will also go to Miami Thurs-  
day night to play in place of the  
senior basketball team. The high  
school team will be at Shamrock  
playing in the County Tournament.

Nadine Barton gave a party in  
her home Saturday night. The  
attendance was cut down by the  
absence of the boys who were in  
Fort Worth at the Fat Stock  
Show. Every one who was present  
reported a good time.

**AROUND SCHOOL**  
Last weekend a truckload of  
F.F.A. boys went to Fort Worth  
to attend the Fat Stock Show  
there. James Clepper, the Agri-  
culture teacher, and Ralph Wheat  
went with them.

Thursday of last week we had  
a fire drill. The bell rang just be-  
fore dinner, and everyone, think-  
ing it was time to eat, grabbed  
their coats and ran to town and  
the cafeteria. Next time the drill  
will come in the afternoon.

This coming weekend, the girls  
County Basketball Tournament will  
be held at Shamrock. Wheeler  
girls will play every day of the  
tournament.

\*\*\*\*\*  
WATCH FOR THE SENIOR  
PLAY!!!  
\*\*\*\*\*

**ST A REMINDER!**

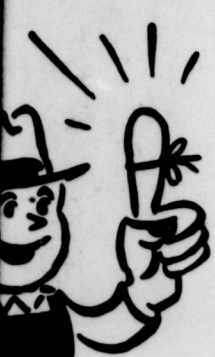

For your protection, always insist on and use  
**GENUINE IHC PARTS.** Made and guaranteed  
by the builder of your McCormick-Deering  
Farm Equipment. They are identical with the  
originals—made with the same factory equip-  
ment and by the same workmen. See us for  
Genuine IHC Parts.

**HIBLER IMPLEMENT**  
**CO.**  
PHONE 151  
**WHEELER TEX.**

**WEAR BRAIDS AGAIN**



Style 6032

... gay and fresh as your first  
braids ... you'll feel like a kid  
again in these fashion wise,  
new-as-can-be sandals of braided  
multi-color nusuede.

**Only 2.98**

**Walked About**

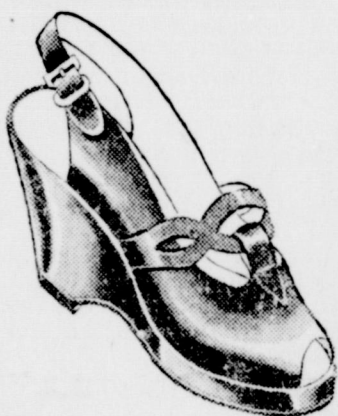

Style 8068

... provocative young  
shoe-about-town ... you'll  
love the glove-soft feel of  
these beautiful shoes ...  
styled with the ever popu-  
lar sabot strap to give you  
added walking comfort.  
In black elk and

**Only 4.95**

**ate With Beauty**



Style 8038

... a practical, beautiful, off-  
... de sandal that heralds the  
... ming of spring with its un-  
... usually distinctive design of  
... illiants. Fashioned on a  
... edge heel. In black elk and

**Only 4.95**

**NEW BEAUTIFUL MATERIALS**

**Metalglo**

Fast Color—Permanent Finish

**Yd. 79c**

MANY NEW PATTERNS IN

**80 x 80**

**Fast Color Prints**

Sanforized—Shrunk

**Yd. 39c**

LARGE ASSORTMENT

**Dress Trousers**

Tweeds, Gaberdines, Worsteds

**From 6.95 to 10.95**

**Russ Dry Goods & Variety**

Wheeler, Texas

**CHATTER**

The eighth grade were sure  
proud of their grades this week.  
They mean that most of us can  
again play basketball.

La Veta, we wish you would  
shoot all the time like you do in  
practice.

Claudine has been ill for a week  
but she is back with us now.

Pearlie has some new red boots,  
Tottie has a new pair of saddle  
oxfords, and Esther has a new  
hair-do.

Mergie, Beverly, and Tottie  
stopped laughing rather abruptly  
when Mrs. Field came into the  
room.

Vondell, where did you get that  
two-toned voice?

**SOPHOMORE NEWS**

The sophomore class is very  
proud of Teaddie Johnson. He has  
been on two second all-tourna-  
ment teams this month.

**IDEAL BOY**

Hair ----- Leonard Weeks  
Eyes ----- James Cox  
Teeth ----- Carol Goad  
Cute ----- Richard Brown  
Sports ability -- David Johnson  
Walk ----- Darrell Greenhouse  
Talk ----- Bob Weatherly  
Complexion ----- Don Lowrie  
Hands ----- Melvin May  
Friendly ----- Bobbie Moore

**DANCE**

TO THE MUSIC OF



**AL NOLAND**

AND HIS

**SADDLE PALS**

RADIO STARS OF KPDN

—Featuring—

The Best In Western  
And Popular Music

at the

**AMERICAN LEGION  
HALL**

Wheeler Texas  
Saturday Night  
January 28th

—Admission—  
\$1.50 per man  
Women Free

**5 PERCENT  
DISCOUNT**

ON YOUR

**Locker Rent**

If Paid Between Now And

**Feb. 25, 1950**

Locker rent for 1950 is due and payable the first of March, but as an ad-  
ded incentive for prompt payment and in token of your patronage in the  
past we have decided to give a special 5 Percent Discount on all locker rent  
paid between now and February 25, 1950.

We would like to take this opportunity to thank everyone whom we have  
had the privilege of serving during the past and hope that we can con-  
tinue to be of service to you in the future. Your loyal patronage has made  
it possible for us to progress with Wheeler and Wheeler County and again  
we point out the fact that we appreciate having the pleasure of serving you.

**Wheeler Locker**

PHONE 164

WHEELER



## BRISCOE BRONCO

Editor — Dorothy Brotherton  
 Ass't. Editor — Margaret Kite  
 Typist — Melba Strawbridge  
 Class Reporters — Margaret Kite,  
 Alvie Daugherty, Carol Wayne  
 McCraw, Mary Riley  
 Student Council Reporter — Lucy  
 Barnett  
 Sports Reporters — Thomas  
 Roy Helton and Lucy Barnett  
 Social Reporter — Patsy Meek  
 Sponsor — Mr. David Bumpas

### SENIOR CHATTER

The seniors and juniors ordered several play books from which we are going to choose our play.  
 We are about to complete our school year books, which makes us very happy.

The seniors received their invitation cards last week. The names were printed in gold ink.

### SENIOR PERSONALITY

The senior personality for this week is Tommy Ray Elland, he is 18 years of age and is 5 feet, 9 inches tall, weighs 160 pounds. Tommy has dark blonde hair and

## Pontiac Displays Its Super-Sleek 'Catalina'

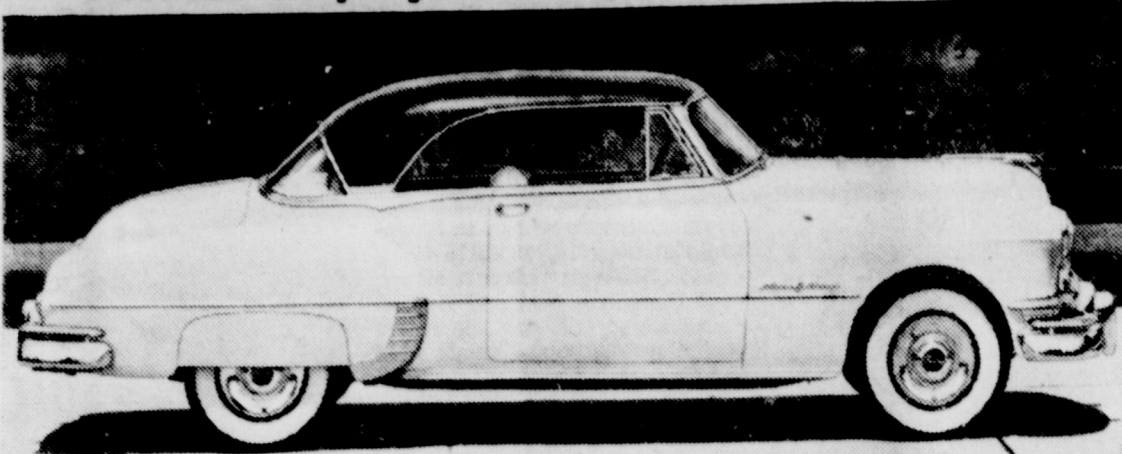

Pontiac's rakish, stylish Catalina models offer the lithe grace of the convertible with the comfort and all-weather adaptability of a sedan. Catalinas are available in Super-Deluxe and Deluxe models and differ in color choice and interiors. Illustrated is the Super-Deluxe in Ivory and Sierra Rust with matching leather upholstery and interior decor.

blue eyes, he likes a certain freshman girl, and dislikes to work.

### SOPHOMORE NEWS

**SOPHOMORE FUTURE**  
 As I look into the future, of the present sophomore class, I see in 1970 a large man in Washington,

## Let Us Handle Your Real Estate Loans

If you want to refinance or buy FARM, RANCH or CITY PROPERTY

See us for low-rate carrying charges

We represent some of the largest mortgage buyers in the country.

**W. H. (BILL) WALKER**

112 W. 2nd. Street

Shamrock, Texas

### THE OLD HOME TOWN



yes it is James Wilson. We always said Buddy would be in Washington, he is a janitor there. As I look again I see in New York City a famous woman wrestler, it is Tolene Parker. As I look again into the future I see a great actor, it is Carol Wayne McCraw, he is playing the part of Bill on the Bulah Show, Mary Riley is playing the part of Bulah.

As I look again in New York City I see S. W. Daugherty, he always said he would be seen in big places. He is shining shoes on

Fifth Avenue.

In the future I see Imogene Pannell playing with the famous Red Heads. As I go back to Old Briscoe High I see Briscoe still has a good basketball team, it should be because Thomas Roy Helton, Jr. is still the star player. My crystal ball is now growing black.

### NEWS

The junior teams played Allison Friday and the girls brought their team to victory, but the boys lost by the score of 17 to 14. We are going to Allison this week.

Everyone is excited over the junior Tournament which is to be held at Briscoe in February.

The Briscoe boys and girls were all proud of the individual sportsmanship that Thomas Roy won during the Canadian Tournament.

### SEVENTH GRADE NEWS

**WHAT IF?**  
 Patsy W. was to lose weight?  
 Earlene could mind her own business?  
 Roy could get his history?  
 Anna Dell could find her belt?  
 Patsy T. could find a boy friend?  
 Joyce H. didn't have any boy-friends?  
 Earl W. couldn't drive?  
 Sybil W. was to get fat?

### SONG DEDICATIONS

From Pepsy to Patsy R.—"Too Fat Polka"  
 From Patsy W. to Jerry Hays—"Shut Up and Drink Your Beer"  
 From Joyce to D. Y. R.—"Little White House"  
 From Patsy Tipps to C. H. R.—"Johnson Rag"

### DEFINITIONS OF STUDENTS

Wilma Pruitt — Basketball player  
 Jerry Hays — Lover Boy  
 Monet Treadwell — Historian  
 Martha Standlee — Model  
 Lucille Caudell — Radio announcer  
 Johnnie Gilmer — Cook

## ROGUE THEATRE

FRIDAY AND SATURDAY—

"Rustlers"

—starring—

Tim Holt

PREVUE SATURDAY NIGHT—  
 SUNDAY AND MONDAY

"White Heat"

—starring—

James Cagney and Virginia Mayo

WEDNESDAY AND THURSDAY—

"The Girl From Jones Beach"

—starring—

Ronald Reagan, Virginia Mayo and Eddie Bracken



NATIONAL PRESS BUILDING  
 WASHINGTON, D. C.

By Anne Goode

Apples are so plentiful this year we'll be eating them around the clock. Starting off at breakfast with a tart baked apple and cream or ending dinner with a sweet variety. Strawberry jam and chopped nuts make an ideal filling. Then bake in a sugar syrup made of 1/2 cup water, 1/2 cup sugar and 3 tablespoons vitaminized margarine. Serve with the remaining syrup.

A stitch in time — in other words before you wash — prevents rips and holes from becoming larger. Except in socks and stockings. Mend them after washing.

You can expect a caller some time next April. The census taker is coming around. It's not only humans he's counting. He'll ask you whether you have a kitchen sink, a television set and the number of hogs and turkeys you own. That is all of vital interest to the Government.

For your winter project why not make a knitted rug? It's ideal pick up work. First, convert discarded dresses, underwear and stockings with all purpose dye to shades that harmonize with your color scheme. Then cut 1/2 inch strips and knit into four or five inch square blocks. Sew the squares together with the knit rows of one running across and the adjoining ones up and down.

Did you know that by adding a handful of the new detergent to the bath water you'll be minus a ring around the tub afterwards? Try it when you bathe Buster tonight.

Coffee prices are on the up-grade. Main reason is that world demand is running ahead of supply. New trees are being planted in Brazil but it takes five years for them to mature.

Dean Tipps — Baseball fan  
 Gene Haddox — Driver  
 Eddie Walker — Salesman  
 Zentha Parker — Housekeeper  
 Billy Dyson — Teacher  
 Sylvia Sonntag — Irish Lassie

More than four thousand 4-H and adult demonstrators last year showed that corn yields can be increased by as much as 20 to 30 percent by planting adapted corn hybrids.

Farm products of Nebraska consists of corn, wheat, oats, barley, rye, hay, sugar beets, potatoes, buckwheat, flax, clover and sorghum.

Ohio has about 500 miles of navigable rivers, 9,000 miles of railroads and over 16,000 miles of state highways.

READ THE TIMES WANT ADS

Don't walk in a daze. Look both ways.

**Sharp Saws**  
 Have your saws filed and polished by machine. Mechanically precise filing. Saws cut faster, cleaner, faster. Quicker saws — you'll like our work.  
 R. ST. JOHN  
 Mobeetie, Texas

YOUNG MAN---

For the Valentine she wants me

GIVE HER A LANE



No. 2439. Genuine American Walnut, with Tray and Flooding Hinge. Once-A-Year Valentine Special. Regular \$57.95 value. \$47.95



LOVELY MISS AMERICA IS MISS JACQUE MERCEUR AS ADVERTISED IN LIFE AND SEVENTEEN

Miss America says: "A Cedar Hope Chest is the Love-Gift"

Thrill HER on Feb. 14 with the ideal Valentine present—A Lane Moth-Protection Guarantee. Better hurry these Once-A-Year Valentine Specials—Don't Want Lost Long!



No. 2438. 18th Century Design in Mahogany. Once-A-Year Valentine Special. Reg. \$57.95 value. \$47.95

For only 1 you can reserve any

**LANE**  
 Cedar HOPE CHEST

**ERNEST LEE HARDWARE**

Rugs - Radios - Furniture - Hardware

SEE OUR LANE VALENTINE WINDOW

Famous for looks  
 Famous with cooks

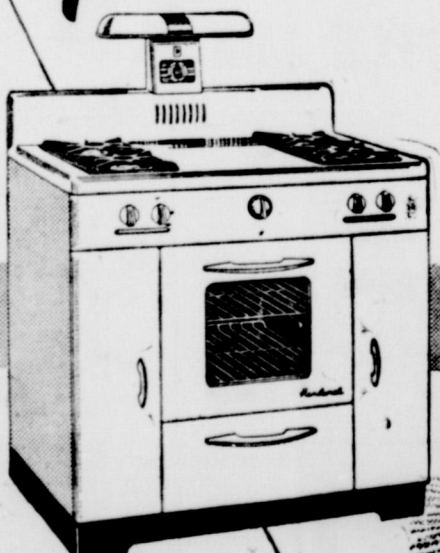

**HARDWICK**  
 GAS RANGES

Model 747BN-CP  
 Automatic gas cooking is provided by the range which has all Certified Performance features.

-- PRICED TO SELL --

**Wheeler Gas Co.**

Wheeler, Texas

# NOTICE

To All Owners of Trucks, Commercial Vehicles and Passenger Cars

The State law requires the owners of all kinds of motor vehicles, including passenger car to register the same in the county of their residence. For such reason, owners living in Wheeler County are required to register their particular vehicles in this county.

This law is generally complied with, but in the past two years, due to lack of information of the requirement, some vehicles were registered elsewhere. The Highway Department has caused much pressure to bear toward the stopping of this practice, and an actual prosecution is often commenced against such violations.

We feel that when this law is understood we will have 100 percent cooperation and will sincerely appreciate your registering in the proper county.

We would also like to call attention to the fact that every vehicle registered out of the county by a county citizen means and represents the loss of that money to our county funds. All the revenue derived from county registration up to \$50,000.00 stays in Wheeler County, one half of the balance also remains in the county, this money is used entirely on lateral roads; therefore, please help us keep all the money in Wheeler County that we are entitled to.

**Co. of Wheeler**



**RELIEF FROM**  
**STOMACH ULCERS**  
**EXCESS ACID**  
**Will Cost You Nothing**

... bottles of the WILLARD...  
 ... relief of...  
 ... due to Excess Acid...  
 ... Stomach...  
 ... Sold on 15 days' trial...  
 ... which fully...  
 ... at

**DRUG STORE**  
**OR DRUG STORE**

To date William Howard Taft is the only President of the United States to later become Chief Justice of the U. S. Supreme Court.

William Jennings Bryan of Nebraska was nominated for the Presidency of the United States three times by the Democratic party.

Grover Cleveland will be remembered as the president who extended the "Monroe Doctrine".

**THE CORRAL**  
**STAFF**

Editor ----- Margaret Holdeman  
 Assistant Editor -- Garland Parks  
 Junior Reporter ---- Bill Hooker  
 Sophomore Reporters ---- Joann Porter and Wayne Burke  
 Freshman Reporters ---- La June Mann, Glen Farmer  
 Eighth Grade Reporters -- K. D. Ford and Jerry Skulley

**Mid-Century Motorama**

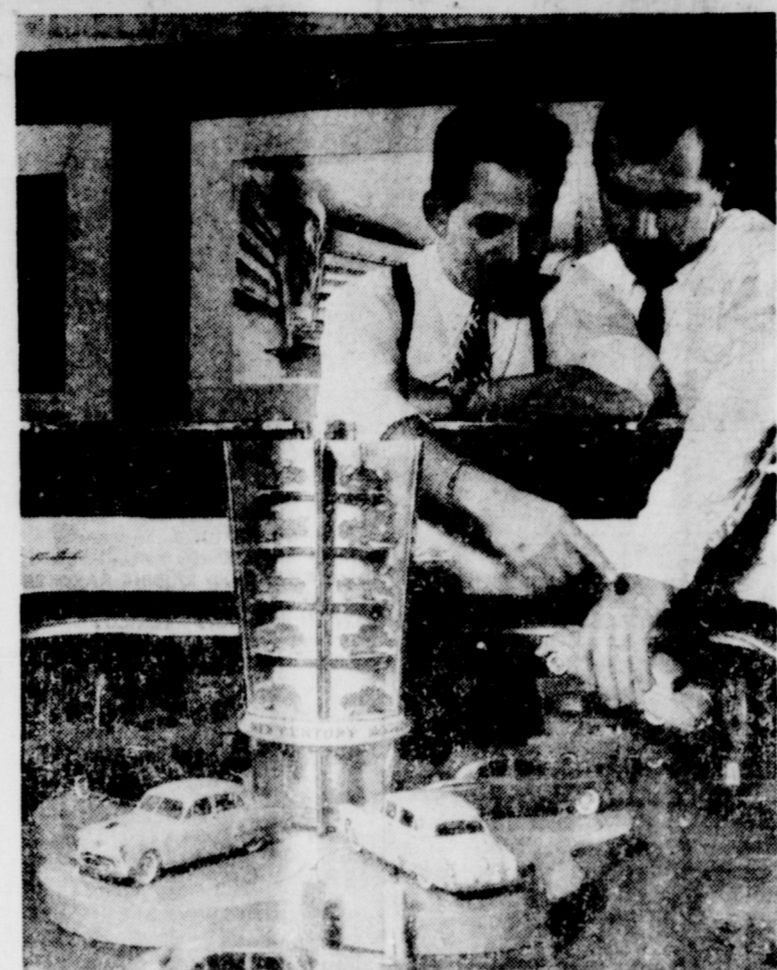

The first half-century of progress in the automobile industry is being marked by General Motors in its "Mid-Century Motorama" exhibition at the Waldorf-Astoria in New York January 19 through 27. The model shown here was constructed to aid GM stylists in preparing the display. It represents about 10,000 square feet of floor space.

was honored with a farewell party given by Glenda Ann Porter. The freshman class and several others were present. We wish Sue good luck in her new home.

Since the semester several of the freshman girls have been taking Drivers Education under Mr. Barham. We hope nothing happens to the driving car. The freshman girls will also go to Miami Thursday night to play in place of the senior basketball team. The high school team will be at Shamrock playing in the County Tournament.

Nadine Barton gave a party in her home Saturday night. The attendance was cut down by the absence of the boys who were in Fort Worth at the Fat Stock Show. Every one who was present reported a good time.

**AROUND SCHOOL**  
 Last weekend a truckload of F.F.A. boys went to Fort Worth to attend the Fat Stock Show there. James Clepper, the Agriculture teacher, and Ralph Wheat went with them.

Thursday of last week we had a fire drill. The bell rang just before dinner, and everyone, thinking it was time to eat, grabbed their coats and ran to town and the cafeteria. Next time the drill will come in the afternoon.

This coming weekend, the girls County Basketball Tournament will be held at Shamrock. Wheeler girls will play every day of the tournament.

WATCH FOR THE SENIOR PLAY!!!

**IT A REMINDER!**

**GENUINE IHC PARTS**  
 INTERNATIONAL HARVESTER COMPANY

For your protection, always insist on and use GENUINE IHC PARTS. Made and guaranteed by the builder of your McCormick-Deering Farm Equipment. They are identical with the originals—made with the same factory equipment and by the same workmen. See us for Genuine IHC Parts.

**HIBLER IMPLEMENT CO.**  
 INTERNATIONAL  
 PHONE 151  
 WHEELER TEX.

**SENIOR NEWS**  
 The seniors have decided on their play which is to be given the first part of March. The name of it is "Desperate Ambrose". We will have try-outs sometime this week. Several of the teachers will be the judges.

Miss Mobley, the English teacher, let us have a spelling match Friday. All the contestants were eliminated with the word fictitious.

**VITAL STATISTICS**  
 There are five senior girls and three senior boys playing basketball.

There are 24 seniors. Seven of the seniors are 18 or over.

Eight senior girls use Modart Shampoo.

Two seniors owed library fines last week.

One pupil has been added to the senior class.

**EIGHTH GRADE NEWS**  
 We wish to welcome to our class La Nelle Bullard of Mobeetie. We hope you will like Wheeler. La Nelle.

**CHATTER**  
 The eighth grade were sure proud of their grades this week. They mean that most of us can again play basketball.

La Veta, we wish you would shoot all the time like you do in practice.

Claudine has been ill for a week but she is back with us now.

Pearlie has some new red boots. Tootie has a new pair of saddle oxfords, and Esther has a new hair-do.

Margie, Beverly, and Tootie stopped laughing rather abruptly when Mrs. Field came into the room.

Vondell, where did you get that two-toned voice?

**SOPHOMORE NEWS**  
 The sophomore class is very proud of Teaddie Johnson. He has been on two second all-tournament teams this month.

- IDEAL BOY**
- Hair ----- Leonard Weeks
  - Eyes ----- James Cox
  - Teeth ----- Carol Goad
  - Cute ----- Richard Brown
  - Sports ability -- David Johnson
  - Walk ----- Darrell Greenhouse
  - Talk ----- Bob Weatherly
  - Complexion ----- Don Lowrie
  - Hands ----- Melvin May
  - Friendly ----- Bobbie Moore

**DANCE**  
 TO THE MUSIC OF



**AL NOLAND**  
 AND HIS  
**SADDLE PALS**  
 RADIO STARS OF KPND  
 —Featuring—  
 The Best In Western  
 And Popular Music  
 at the  
**AMERICAN LEGION HALL**

Wheeler Texas  
 Saturday Night  
 January 28th  
 —Admission—  
 \$1.50 per man  
 Women Free

**WIN MIKE OR IKE**  
**BOTH WILL BE GIVEN AWAY**

**THIS SATURDAY FEBRUARY 4 AT OUR STORE**

Sell Us Your Cream, Poultry and Eggs  
 For Highest Market Prices!

**WHEELER COUNTY PRODUCE ASS'N**  
 PHONE 142 P. O. BOX 93  
 WHEELER, TEXAS

**WEAR BRAIDS AGAIN**

Style 6032

... gay and fresh as your first braids ... you'll feel like a kid again in these fashion wise, new-as-can-be sandals of braided multi-color nusuede.

**Only 2.98**

**Walked About**

Style: 8068

... provocative young shoe-about-town ... you'll love the glove-soft feel of these beautiful shoes ... styled with the ever popular sabot strap to give you added walking comfort. In black elk and

**Only 4.95**

**ate With Beauty**

Style 8038

a practical, beautiful, off-sandal that heralds the ing of spring with its un-ally distinctive design of liants. Fashioned on a ge heel. In black elk and

**Only 4.95**

NEW BEAUTIFUL MATERIALS

**Metalglo**  
 Fast Color—Permanent Finish  
**Yd. 79c**

MANY NEW PATTERNS IN

**80 X 80**  
**Fast Color Prints**  
 Sanforized—Shrunk  
**Yd. 39c**

LARGE ASSORTMENT

**Dress Trousers**  
 Tweeds, Gaberdines, Worsteds

**From 6.95 to 10.95**

**Russ Dry Goods & Variety**  
 Wheeler, Texas

**5 PERCENT DISCOUNT**  
 ON YOUR  
**Locker Rent**  
 If Paid Between Now And  
**Feb. 25, 1950**

Locker rent for 1950 is due and payable the first of March, but as an added incentive for prompt payment and in token of your patronage in the past we have decided to give a special 5 Percent Discount on all locker rent paid between now and February 25, 1950.

We would like to take this opportunity to thank everyone whom we have had the privilege of serving during the past and hope that we can continue to be of service to you in the future. Your loyal patronage has made it possible for us to progress with Wheeler and Wheeler County and again we point out the fact that we appreciate having the pleasure of serving you.

**Wheeler Locker**  
 PHONE 164 WHEELER



**ALLISON NEWS**

Mrs. Lester Levitt

Mr. and Mrs. James Hall and son and Miss Edna Mae Dyer left for Ft. Smith, Ark. Thursday to be with the ladies father, Lester Dyer, who was to undergo a major operation.

Mrs. Lester Levitt attended the funeral of Thomas A. Gilbert at Reydun, Okla. Friday. Mr. Gilbert died of a heart attack at a Sayre hospital Wednesday.

Leo Peterman and Ray Brown are sporting new pick-ups.

Sid Rosser was in Wheeler Tuesday visiting with his family.

Clyde Dukes went to Abilene Friday and helped move his brother, Joe Dukes and family to Allison where they will make their home. They are living in the house owned by A. B. Forbes.

Mr. and Mrs. Walter Holbrook and Loyd Jones and family motored to Reydun, Okla. Sunday and spent the day in the Aaron Eddings home.

Jackie Taylor, who is in college at Abilene spent the between semester holidays here with his parents. Mr. and Mrs. Bob Taylor and family. He preached at the Baptist Church Sunday.

The Allison Antelopes went to Butler, Okla. Friday evening and played two games of basketball, boys and girls.

Archie Collins spent Sunday in Memphis.

Sam Moore and Jimmy Graves made a business trip to St. Augustine one day last week.

Wilbur Hagerman and family from Loco, Joe Dukes and family and W. A. Crenshaw and family were dinner guests in the Clyde Duke's home Sunday.

Mrs. Ernest Begert motored to Canadian Thursday where she is having some dental work done.

Mr. and Mrs. Bob Taylor and daughter, Beverly, and Carol Wil-

helm motored to Perryton Saturday. Beverly is having dental work done.

Homemakers Club met in the home of Mrs. Charles Taylor Wednesday.

Mr. and Mrs. Frank Chandler had as their weekend guests, Mr. and Mrs. W. D. Burnett and son of Amarillo.

A group of friends surprised Clyde Dukes Thursday night on his birthday by gathering at his home for some games and refreshments. Those present were Ray Langford and family, W. A. Crenshaw and family, Mrs. Lester Levitt and Mr. and Mrs. Roy Langford.

Mrs. Ray Brown and Mrs. Leo Peterman attended a cooking demonstration at Wheeler, Tuesday of last week.

Mrs. Bob Puryear visited in the Bill Begert home Wednesday evening.

Commissioner Cliff Pyeatt of Gem City looked after business here Thursday of last week.

Charley Helton and his brother-in-law from Spearman were seen in Allison Saturday.

Mr. and Mrs. Frank Chandler motored to Amarillo Friday on business.

Rev. L. Dake and family had as their guests Sunday, Mr. and Mrs. B. A. Dickerson and Ernest Wallace and family.

Mrs. Claude Nichols and a friend from Lefors attended the W.M.S. here Wednesday. Mrs. Nichols appeared on the program.

Claude McMillan and Mr. and Mrs. Dudley McMillan and son, Keith, spent Sunday here with relatives. Mrs. McMillan remained over to be with her mother.

Mrs. H. R. Warren, who is ill at her home. Mrs. Warren is some improved.

Archie Dillon and nephew, Bobby, motored to Woodward Monday where the doctor removed the cast from Bobby's foot.

Mr. and Mrs. Dick Dickerson

**SCOTT'S SCRAP BOOK**

By R. J. SCOTT

IS THE UNIVERSAL DRINK IN CHINA BECAUSE ALL DRINKING WATER MUST BE BOILED FOR SANITARY REASONS. TEA RENDERED BOILED WATER PALATABLE.

SCRAPPS THEY MAKE A LOT OF THINGS OUT OF ME

WHAT PRODUCT MADE FROM COAL IS SWEETER THAN SUGAR?

SACCHARIN.

IN ENGLAND A TELEPHONE OPERATOR IS KNOWN AS A TELEPHONIST.

GERONIMO THE LEADER OF A GROUP OF CHIRICAHUA APACHE INDIANS DEFIED TWO NATIONS, THE UNITED STATES AND MEXICO FOR 40 YEARS, TERRORIZING AND RAIDING RANCHES AND SETTLEMENTS IN ARIZONA, NEW MEXICO AND MEXICO.

are the proud parents of a baby boy born recently.

Leo Lee of Austin came Friday to take his grandmother, Mrs. C. A. Copeland, back to Austin with him. He drove the car back through Saturday.

Bill Begert and son, Hiram, were in Canadian Saturday on business.

Mrs. Lois Curlee, Sam Moore and daughter, Sammy Gene, motored to Amarillo Monday on business.

Jimmy Graves and family left Tuesday for St. Augustine to make their home.

Mr. and Mrs. Henry Osborne and family motored to Amarillo last Saturday and did some shopping.

**Annual Wheeler**

(Continued from Page 1)  
Deer will give a registered Poland China gilt to the winner of the produce of dam class. A produce of dam class is the offspring from one sow.

Instructor Clepper states that the date of the Annual Project Show is an eventful day in the lives of the Wheeler FFA boys and everyone is invited to attend and make the day even more eventful. There will be no admission charge.

The money to finance the show has come from the proceeds of a program which was printed in the Times office. Anyone who wishes a copy of this program may secure one free at the Times office between now and time for the show and they will be distributed at the show.

Mrs. B. F. Meadows is a patient in the Wheeler Hospital this week.

**4/H CLUB NEWS**  
Wheeler Club

The Wheeler 4-H Club met January 26 with Ralph Wheat and Miss Genevieve Morton, assistant county agents, in charge.

Officers were elected for the new year during the business meeting and are as follows: president, J. E. Rogers; vice-president, Maxey Herd; secretary and treasurer, Glen Sanders; reporter, Wanda Topper; song leaders, Margie Barr and Tony Weatherly.

The next meeting of the club will be the first Thursday in February.

**Briscoe Club**

The Briscoe 4-H club boys and girls met in a joint business meeting January 24, with Miss Genevieve Morton and Ralph Wheat, assistant county agents, being present.

Following the business meeting and group singing Miss Morton discussed easy washing methods to the club girls and Mr. Wheat discussed the different types of grain with the club boys.

**POLITICAL ANNOUNCEMENTS**

Subject to the action of the voters in the democratic primary July 22, 1950.

For District Judge:

- H. B. HILL
- LEWIS M. GOODRICH

For Tax Assessor-Collector:

- THURMAN RIVES

For County Attorney:

- HOMER L. MOSS

For County Clerk:

- WENDELL MEEK
- HARRY WOFFORD

For County Sheriff:

- JESS SWINK

For County Superintendent:

- JESSE J. DYER

For Commissioner, Precinct No. 1:

- CLIFFORD WALSER
- W. F. McNEIL

For Commissioner Precinct No. 2:

- W. E. MASON

For County Treasurer:

- PALMER SIVAGE

For County Judge:

- G. W. HEFLEY

**New Lee Black Home**

(Continued from Page 1)  
Doughtery, Erma Dean Murray, Janet Gay Rutledge, Mr. and Mrs. Underwood, Dr. C. C. Merritt, Judy Underwood, Mr. and Mrs. Clyde Johnson, Claudine and Pearl.

Mr. and Mrs. C. L. Wilkes, Mr. and Mrs. Wade K. Frey and sons, Mr. and Mrs. D. O. Beene, Mr. and Mrs. I. S. Weeks, Mr. and Mrs. O. Nations, Mrs. M. Stanley, Mr. and Mrs. Lloyd Lee, Mrs. M. McIlhany, Mr. and Mrs. F. A. Drum, P. E. Jacobs, Mr. and Mrs. Roscoe Allen and Mr. and Mrs. Ed Trimble.

Mesdames Heiskell, Alvis H. Sanchez, De Ann Hassey and Miss Kay Lard, all of Pampa and Mr. and Mrs. T. O. Ormon, Mrs. Fred McRae and Miss Louise McRae, Borger.

Miss Billie V. Brown returned home Sunday after having spent the in-between semester holidays here in Wheeler with her parents, Mr. and Mrs. R. Wm. Brown.

Miss Georgia Porter, student at Texas Tech, Lubbock, spent the weekend here in the home of her parents, Mr. and Mrs. George Porter.

Mr. and Mrs. H. M. Wiley are visiting with relatives in Ft. Worth this week and attended the opening of the Fat Stock Show there the last of last week.

Mr. and Mrs. Jasper Bullard are the parents of a baby girl born at the Wheeler Hospital January 27.

The present farm population of the United States is nearly 20 percent of the total population.

William B. Wilson of Pennsylvania, a former coal miner, was the first Secretary of Labor of the United States.

INVEST YOUR PRINTING MONEY IN W

**HALLMARK**



Comical or Sentimental

For Sweetheart or Friend

For Every Member of the Family

Make Selections Now—

We Give S & H Green Stamps

**WHEELER DRUG STORE**

"A Friendly Place To Trade"

**Extra Special**

STURDILY-BUILT FOLDING  
**CARD TABLES**

Only **\$3.50**

**Just a Few Left**

**FLASHLIGHT**

Regular 98c value for only

**29c**

**NASH** APPLIANCE & SUPPLY CO.

"Better Things For Better Living"  
Wheeler, Texas

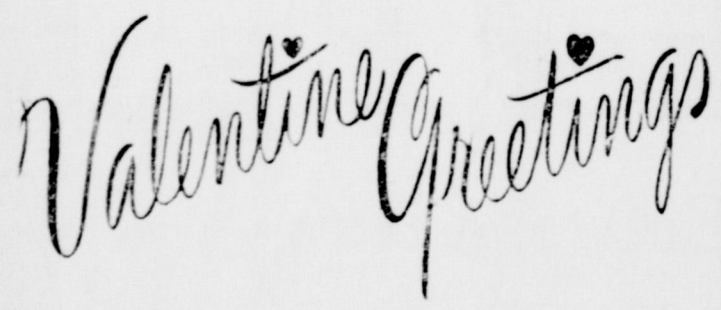

We have a complete selection of all types and prices of VALENTINES and would like to suggest that you make your selections before they are all picked over.



KING'S  
CHOCOLATES  
For Your  
VALENTINE

**Make Selections Early**

**CITY DRUG STORE**

Gay Gibson  
Nylon Dresses

LOVE AT FIRST SIGH . . . 1  
The petal-cut collar and pockets add a freshness in design to Nylon and Acetate Rayon Taffeta—the magic fabric Juniors sigh for! Comes in navy, toast, red or green. 9 to 17.  
**\$12.95**

See our Rhythm Step Dress Shoes Wedges in Navy, Red, Green and Tan.

**Rhythm Step**

MORE than just beautiful shoes . . .  
Three invisible rhythm treads cushion every step

**McILHANY'S**

"For Everything You Wear"

Wheeler, Texas

**USED CAR BARGAINS**

We have some good used cars and pickups which we are offering at rock bottom prices . . . check below and see.

- 1942 HUDSON, 2-door . . . . . \$165.00
- 1939 PLYMOUTH, 2-door . . . . . 265.00
- 1937 CHEVROLET, 4-door, extra good . . 275.00
- 1941 DODGE 3-4 ton Pickup, good . . . . 365.00

**Ware Chevrolet Co.**

Phone 100

Wheeler, Texas