



**THE WHEELER TIMES**  
 Published Every Thursday at Wheeler,  
 Wheeler County, Texas, By  
**COOPER, HOWELL & MONTGOMERY**  
 J. C. Howell Editor-Manager  
 Annie Mae Howell Society Editor  
 Richard L. Bradley Printer  
 Maurice Pettit Apprentice



MEMBER  
 Panhandle Press  
 Association  
 National Press  
 Association

**SUBSCRIPTION RATES**  
 In Wheeler, Beckham and  
 Memphis Counties  
 3 Months ..... 75c  
 6 Months ..... \$1.25  
 1 Year ..... \$2.00

**ADVERTISING RATES**  
 National Rate ..... 42c Column Inch  
 Local Rate ..... 35c Column Inch  
 Classified ..... See Want Ad Page

Entered as second-class matter December  
 18, 1933, at the postoffice at Wheeler, Texas,  
 under act of March 3, 1879.

**NOTICE TO PUBLIC**  
 Any erroneous reflection upon the charac-  
 ter, standing or reputation of any person,  
 firm or corporation, which may appear in the  
 columns of this paper will be gladly correct-  
 ed upon due notice being given to the Editor  
 personally at the office at Wheeler, Texas.

THURSDAY, SEPTEMBER 8, 1949

**Editorial**  
**NEW SCHOOL PROGRAM**  
**A PUBLIC CONCERN**

The announcement that the Gilmer-Aikin  
 plan will afford state aid of \$129 per pupil  
 in the next scholastic year is further cor-  
 roborated that the public schools of Texas are  
 hardly to be classified as underprivileged  
 tax-supported institutions. With the addition  
 of local support, the year's cost of the Min-  
 imum Foundation Program for the schools is  
 estimated at \$181,593,637.

State sponsors of the program report  
 that state aid will be \$35 per child higher in  
 the coming school year than in the previous  
 nine-month scholastic period. The last per  
 capita apportionment was \$55 exclusive of  
 supplemental state aid for certain schools.  
 The progress of the public schools financial-  
 ly may be gauged by the fact that the ap-  
 portionment was \$22 in 1939, \$17.50 in 1929,  
 \$8.50 in 1919, and \$6.75 in 1909.

Creditably the Gilmer-Aikin law pro-  
 vides that state aid will be based on estimat-  
 ed average daily attendance of 1,009,757  
 pupils rather than the scholastic census of  
 1,500,000 children. The latter figure includes  
 those children who go to parochial or private  
 schools or no schools at all. Basing state aid  
 on scholastic population rather than average  
 attendance was an abuse that should not  
 have been tolerated so long in public educa-  
 tion.

Other salutary features of the new  
 school program include the provision of  
 better pay for teachers, more teachers and  
 supervisors and the opportunity for nine-  
 month's schooling for every child in districts  
 participating in the Gilmer-Aikin plan. So  
 far only about 265 school districts of a total  
 of 2,600 have failed to qualify for foundation  
 funds.

The law now requires properly that  
 local support for the public schools is a pre-  
 requisite to state aid. This community par-  
 ticipation in financing is estimated at \$45-  
 000,000, which does not include school build-  
 ing programs in many parts of the state.

The people as taxpayers will make lib-  
 eral provision for public education this year  
 in Texas. The public schools, with costs of  
 about \$200,000,000 a year, an attendance of  
 over a million and 44,495 classroom units,  
 fall into the category of "big business" as  
 well as "big government." In view of the  
 state and local provisions, it hardly seems  
 proper that federal aid for education be  
 sought.

The object of public education should  
 not be obscured by its immensity, scope and  
 cost. As in 1909 when state aid was \$6.75  
 per child, the goal still is the training and  
 preparation of the pupil for life. This task  
 embraces the development of good citizens  
 to understand life as well as to earn a liveli-  
 hood. The test of the system is its finished  
 product.

The opportunity for public education is  
 greater this coming school year than in the  
 past, if cost is any barometer. The responsi-  
 bility is correspondingly greater. A part of  
 the process of education is enlightened criti-  
 cism in the interest of reform. The public  
 in view of the importance of an expanding  
 educational system should take more inter-  
 est in the public schools as a vital segment  
 of society.—Ft. Worth Star-Telegram

**Church Calendar**

**FIRST BAPTIST CHURCH**  
 Sunday School ..... 10:00 a. m.  
 Morning Worship ..... 11:00 a. m.  
 Evening Worship ..... 8:00 p. m.  
 W.M.U., Tuesday ..... 2:30 p. m.  
 Prayer Service, Wed. .... 8:00 p. m.  
 Teacher's Meet, Tues. .... 8:00 p. m.  
 We preach Christ crucified,  
 buried, risen, and coming again.  
 M. B. SMITH, Pastor

**CHURCH OF CHRIST**  
 Bible Classes ..... 10:00 a. m.  
 Worship and Sermon ..... 11:00 a. m.  
 Evening Worship ..... 8:00 p. m.  
 Ladies Bible Class, Mon. 3:00 p. m.  
 Wed. Eve. Classes ..... 8:00 p. m.  
 B. M. LITTON, Minister

**THE METHODIST CHURCH**  
 Church School ..... 9:45 A. M.  
 Morning Worship ..... 11:00 A. M.  
 Evening Service ..... 8:00 P. M.  
 Prayer Meeting (Wed.) 8:00 P. M.  
 Church Night - First Wednesday  
 Methodist Men, 2nd & 4th Thurs.  
 DARRIS L. EGGER, Pastor

**CHURCH OF GOD**  
 Old Mobeetie  
 Sunday School ..... 9:45 a. m.  
 Morning Worship ..... 11:00 a. m.  
 Willing Workers ..... 2:30 p. m.  
 Tuesday  
 Young People's Service, 7:00 p. m.  
 Saturday  
 B. A. RATCHFORD, Pastor

**BRISCOE BAPTIST CHURCH**  
 Sunday School ..... 10:00 a. m.  
 Morning Worship ..... 11:00 a. m.  
 First and Third Sundays.  
 Training Union ..... 7:30 p. m.  
 Evening Worship ..... 8:00 p. m.  
 Prayer Service ..... 7:30 p. m.  
 Wednesdays, following First  
 and Third Sunday preaching  
 services.  
 WMU each First and Third Mon-  
 days at ..... 2:00 p. m.  
 Each and everyone is cordially  
 invited to attend each service.  
 JAMES E. WILLEFORD, Pastor

**TWITTY BAPTIST CHURCH**  
 Sunday School ..... 10:00 a. m.  
 Morning Worship ..... 11:00 a. m.  
 Evening Worship ..... 8:00 p. m.  
 Mid-week prayer service 8:00 p. m.  
 NELSE D. WRIGHT, Pastor

**KELTON BAPTIST CHURCH**  
 Sunday School each Sunday at  
 10:00 a. m.  
 T. U. each Sunday at 7:30 p. m.  
 Preaching each Sunday at 11:00  
 a. m. and 8:30 p. m.  
 A. G. ROBERTS, Pastor

**CHURCH OF THE NAZARENE**  
 Sunday School ..... 10 a. m.  
 Worship ..... 11 a. m.  
 N.Y.P.S. ..... 7:30 p. m.  
 Evening Worship ..... 8:00 p. m.  
 Prayer Meeting Wed. 8:00 p. m.  
 MRS. J. D. ROEDLER, Pastor

**ALLISON PENTECOSTAL CHURCH**  
 Sunday School ..... 10:00 a. m.  
 Worship ..... 11:00 a. m.  
 Young Folks Service ..... 7:30 p. m.  
 Worship ..... 8:00 p. m.  
 Wednesday Night Prayer  
 Meeting ..... 8:00 p. m.  
 REV. ROBERT ESTES, Pastor

**FIRST METHODIST CHURCH**  
 Mobeetie, Texas  
 Church School ..... 10:00 a. m.  
 Morning Worship ..... 11:00 a. m.  
 M. G. F. Meeting ..... 6:45 p. m.  
 Evening Worship ..... 7:30 p. m.  
 Wed. Evening Prayer  
 Service ..... 7:30 p. m.  
 You Are Welcome  
 VERNON E. WILLARD, Pastor

**BRISCOE METHODIST CHURCH**  
 Sunday School Each  
 Sunday ..... 10:00 a. m.  
 Preaching, second and fourth Sun-  
 days ..... 11:00 a. m. and 8:00 p. m.  
 A hearty welcome to all.  
 L. J. HELM, Pastor

**ALLISON METHODIST CHURCH**  
 Sunday School Each  
 Sunday ..... 10:00 a. m.  
 Preaching, first and third Sun-  
 days ..... 11:00 a. m. and 8:00 p. m.  
 A warm welcome to all.  
 L. J. HELM, Pastor

**ALLISON BAPTIST CHURCH**  
 Sunday School ..... 10:00 a. m.  
 Preaching Service ..... 11:00 a. m.  
 Training Union ..... 7:30 p. m.  
 Preaching Service ..... 8:30 p. m.  
 JAMES E. WILLEFORD, Pastor

**FIRST BAPTIST CHURCH**  
 Mobeetie, Texas  
 Sunday School ..... 10:00 a. m.  
 Morning Worship ..... 11:00 a. m.  
 Training Union ..... 7:30 p. m.  
 Evening Worship ..... 8:30 p. m.  
 Prayer Meeting, Wed. 8:00 p. m.  
 JAMES M. BRYANT, Pastor

**Safe in Crash**



FAMED American mer Ruth Nich-  
 ols (above) was known to be safe  
 in the crash of a Transocean Air-  
 lines DC-4 off Ireland. Miss Nichols,  
 who had been traveling in Europe,  
 suddenly decided to return home  
 and shipped on the plane as a  
 hostess. There were 58 persons  
 aboard the transport when it  
 plunged into sea. (International)

**A Good Place To Stop  
 Wherever You Go**

**Phillips 66**

FILL 'ER UP WITH  
 PHILLIPS 66 GASOLINE...  
 I'VE GOT LOTS OF MILES  
 AHEAD OF ME TODAY!

BETTER LET  
 ME CHECK YOUR  
 TIRE AND BATTERY  
 MR. EVANS!

NO WONDER MY  
 POP STOPS AT PHILLIPS  
 66 STATIONS! THEY  
 SURE TREAT YOU  
 RIGHT 'ROUND HERE!

THAT PHILLIPS  
 66 GASOLINE CAN  
 BE DEPENDED ON  
 FOR HIGH-LEVEL  
 PERFORMANCE  
 ALL YEAR 'ROUND!

THAT'S WHY  
 PHILLIPS 66 IS  
 GOOD PEOPLE'S  
 GOOD SERVICE!

Good gasoline and friendly, willing  
 service go hand in hand at Phillips 66  
 Stations. Wherever you drive, look for  
 the familiar orange and black Phillips 66  
 Shield, symbol of a gasoline that's con-  
 trolled to give you high-level driving  
 performance all year 'round. For easy  
 starting and smooth response in any  
 weather, rely on Phillips 66.

**PHILLIPS 66 GASOLINE**

**LOOK FOR THE TAG**

THIS IS A  
**Certified Lamp**

**IT MEANS** that the lamp carrying this tag has met 105 rigid  
 specifications in tests applied by an impartial testing laboratory.  
 It meets the highest qualifications for efficient performance in  
 lighting, and the highest standards of construction.

*It means* that the lamp includes an exclusive new type reflector  
 designed to shed the proper amount of light needed for the pur-  
 pose for which the lamp was designed.

*It means* that the lamp has been manufactured by one of over  
 100 American lamp makers who are pledged to manufacture the  
 finest lamps possible. Thus, the homemaker is offered not only a  
 wide choice of styles, designs, materials and shade fabrics, but a  
 wide range of prices as well.

The next time you buy a lamp, make sure it is "Certified."  
 Inquire at your favorite store for this new lamp.

Near "HYMNS OF THE WORLD" each Sunday at 12:45 P.M. on YOUR PUBLIC SERVICE COMPANY NETWORK

**SOUTHWESTERN  
 PUBLIC SERVICE  
 COMPANY**  
 25 YEARS OF GOOD CITIZENSHIP AND PUBLIC SERVICE

For HIGH or LOW BLOOD PRESSURE  
 Hundreds have found RELIEF with  
**Boaz Tablets**  
 If not satisfied after taking one  
 full bottle... your money refunded  
**CITY DRUG STORE**

**FLATLUX**

THE WALL PAINT MADE WITH G  
**covers walls**

12 GORGEOUS COLORS

WALLBOARD  
 WALLPAPER  
 PLASTER  
 CEMENT  
 BRICK  
 WOOD

**in one coat**

Ask for  
 Folder showing  
 modern identically  
 Matched Color ef-  
 fects with FLAT-  
 LUX, GLOS-LUX  
 and SATIN-LUX  
**APPLY WITH THE BPS FLATLUX BRUSH**

**BEST PAINT SOLD BY PATTERSON-SARGENT**

**Cicero Smith Lumber Co.**  
 Wheeler, Texas

**Mustan**

No.	Name
29	Garland Pa
30	J. T. Johns
31	Red Cross
32	Maurice Pe
33	Lindon Sar
34	Dick Pendi
35	Melvin Ma
36	David Joh
37	Don Lowr
38	Neal Layc
39	George Hi
40	Ray C. Joh
41	Jimmy Bu
42	James Gai
43	C. R. Baile
44	Bobby Joh
45	Bill Crossl
46	Jimmy Co
47	Leon Moo
48	Doyle Wat
49	Glen Farn
50	John D. B
51	Doyle Bro
52	Henry Por
53	Edgar Hu
54	Joe Mitch
55	Buddy To
56	Johnny Ca
57	Wayne Bu
58	Dale Cliff
59	Erne
60	Cicero
61	Wheeler Rac
62	Ebb Fa
63	Southwest
64	Wheeler
65	Tit
66	Wh
67	J. P. G
68	Griffin Bros.
69	Whee
70	Holde
71	Hibi
72	Let 7

# Opening Game Friday Night, Sept. 9

## Mustangs vs. Irishmen

### Mustang Squad

No.	Name	Pos.	Wt.
29	Garland Parks	Back	170
23	J. T. Johnson	Back	147
40	Red Crossland	Back	185
31	Maurice Pettit	Back	140
38	Lindon Sanders	Back	145
20	Dick Pendleton	Back	140
30	Melvin May	Back	155
24	David Johnson	Back	120
26	Don Lowrey	Back	130
	Neal Laycock	Back	130
36	George Hibbitts	Center	200
33	Ray C. Johnson	Center	170
	Jimmy Bullard	Center	155
32	James Gaines	Guard	120
28	C. R. Bailey	Guard	140
41	Bobby Johnson	Guard	120
21	Bill Crossland	Guard	150
	Jimmy Cowden	Guard	125
	Leon Moore	Guard	150
22	Doyle Waters	Tackle	170
39	Glen Farmer	Tackle	185
34	John D. Bowman	Tackle	170
	Doyle Brown	Tackle	155
25	Henry Pond	Tackle	195
27	Edgar Hubbard	End	175
35	Joe Mitchell	End	180
	Buddy Toon	End	120
	Johnny Carlton	End	140
37	Wayne Burks	End	140
	Dale Clift	End	140

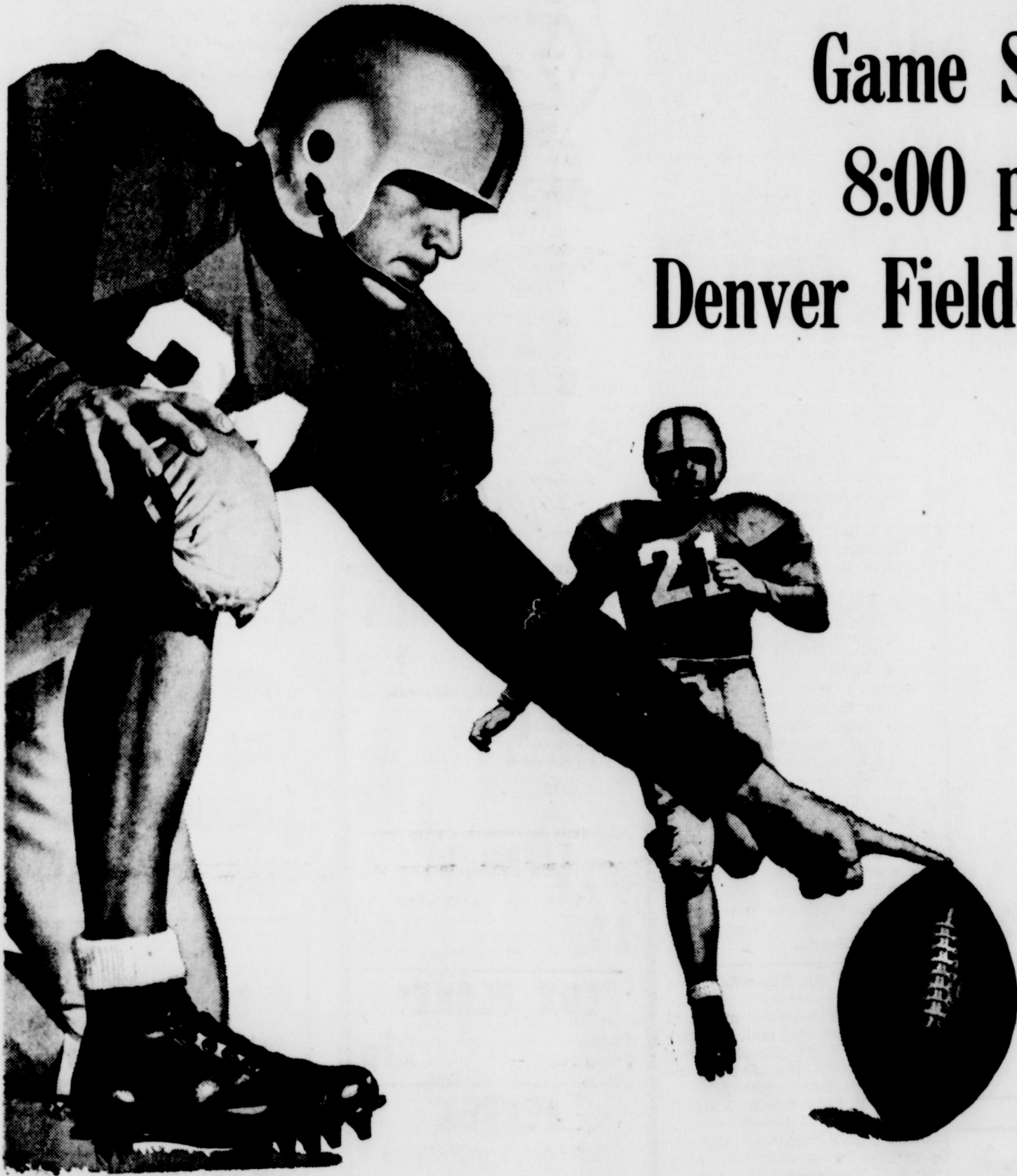

Game Starts

8:00 p. m.

Denver Field--Shamrock

*Follow  
The  
Mustangs  
To  
Every  
Game*

### This Message Sponsored By The Following Mustang Backers

- Ernest Lee Hardware
- Cicero Smith Lumber Co.
- Wheeler Radio & Refrigerator Service
- Ebb Farmer Service Station
- Southwestern Public Service Co.
- Wheeler County Produce Ass'n.
- Title Abstract Co.
- Wheeler Drug Store
- J. P. Green & Son Hardware
- Griffin Bros. Service Station & Grocery
- City Laundry
- Paymaster Gin
- Wheeler Recreation Club
- Holdeman Implement Co.
- Hibler Implement Co.



- Clay Food Store
- Morris & Johnson Lumber Co.
- Clarence Robison Cabinet Shop
- Crystal Ice Co.
- Wheeler Locker
- Beaty's Welding Shop
- Richerson Grain Co.
- Wheeler Co-Op Gin
- Percy's Garage
- Bob Rodgers Blacksmith
- Fred Farmer
- Frank Cocke Recreation Club
- Walser & Oglesby Service Station
- Field Auto Store
- Nora's Cafe
- Ware Chevrolet Co.



- City Drug Store
- Puckett's Food Market
- Burgess Shoe Shop
- Holt Bros. Lumber Co.
- Roscoe Allen Radio Service
- Reid's Barber Shop
- Wheeler Gas Company
- Wheeler Abstract Co.
- Crescent Cleaners
- R. H. Forrester
- City of Wheeler
- Dorris Forrester Agency
- Wheeler County N. F. L. A.
- Nash Appliance & Supply Co.
- Chapman Bros. Service Station
- Ward Implement Co.

**Let The Mustangs Know You're For Them Win, Lose or Draw**

# SOCIETY

## Corcoran-Stone Vows Exchanged Friday

Mr. and Mrs. Phil Corcoran of Mobeetie have announced the marriage of their daughter, Pauline, to Joe T. Stone, son of Mr. and Mrs. J. T. Stone of Pampa, on Friday, September 2. Marriage vows were exchanged at the White Deer Methodist parsonage with the pastor officiating.

Attending the bride as bridesmaid was Martha Abbott of Mobeetie and Don Reid of Pampa served the groom as bestman. Others attending the ceremony were Mr. and Mrs. Robert Evans of Dumas and Mr. and Mrs. Jack

Stone of Pampa. Mr. and Mrs. Stone will make their home in Pampa.

## Pink And Blue Shower Honors Mrs. D. Egger

Ladies of the First Methodist Church, who recently redecored the parsonage, held open house at the parsonage following the W.S.C.S. meeting Monday afternoon, and surprised Mrs. Darris Egger with a pink and blue shower.

The refreshment table was laid with a lace cloth and featured a centerpiece of seasonal cut flowers. Iced punch and cake was served by Mrs. Lloyd Davidson and

## Mrs. Joe Rogers.

Those present were: Mesdames J. E. Willard, Joe Rogers, Luther Parks, Harold Nash, C. J. Meek, Lyndon Sims, H. M. Wiley, Wade Frey, Ollie Hubbard, Spud Moore, C. J. Van Zandt, Lloyd Davidson, J. M. Porter, C. C. Robinson, W. O. Carrick, Leo Hubble, D. E. Holt, Dorsey Hutchison and C. B. Kirk. Sending gifts were: Mesdames Cecil Denson, Glen R. Walker, M. McIlhenny, Ada Alexander, J. B. Roper, C. B. Nash, Wren, C. M. Hampton, Seeding and Estie, J. F. Egger, V. N. Hall, Mary Mayfield and Misses Evonne Hubbard and Beulah Hubbard.

## Mrs. Miller Honored With Bridal Shower

Members of the Kelton W.M.U. honored Mrs. Lennie Miller, nee Maxine Pond, with a bridal shower Thursday afternoon, September 1, at the Kelton Baptist Church. Seasonal cut flowers were used in decorating the refreshment table, which was laid with a lace table cover. Mrs. J. F. Rathjen and Mrs. T. B. Killingsworth served and Mrs. Wilson Hill registered the guest.

Games were enjoyed under the direction of Mrs. Leonard Rathjen and Mrs. C. O. Henderson gave a reading. Gifts were then presented to the honoree by Mrs. J. A. Tucker.

Those present and sending gifts were: Mesdames Bailey Whitely, Henry Hink, Charley Whitely, J. R. Celestons, Walter Atwood, C. O. Henderson, John Daberry, Charley Wood, Ollie Elliott, M. F. Addison, Johnnie Reed, George Henderson, Charlie McCartney, Jim Okie, Harvey Hudgins, Dick Grantee, Ermal Marriott, John Cornelious, A. R. Montgomery, Raymond Anderson, Charlie Brittan, George Pond, Clyde Worley, Leonard Rathjen, J. A. Tucker, H. T. Carman, Boyd Austin, John Baird, A. L. McCray, L. H. Abernathy, Edgar Blocker, Max Baird, Chas. Lang, Odis Calcote, Cull Whitely, J. F. Rathjen, T. B. Killingsworth, Wilson Hill, C. O. Killingsworth, Oscar Kenney, Claude Davis, Albert Anderson, A. B. Pond, A. F. Stevall, Earl Miller, Troy Miller, White Whitely, Teed Pond, Cecil Thompson, Betty Huff, Ray Wells, Edward Killingsworth, Edd Henderson, Joe Henderson and Jack Harris.

Misses Velda Anderson, Katie Fay Miller, Audrey Mae Pond, Elwanda Simmons, Sandra Hill, Laurann Lang, Jeanette Blocker, Jeann and Barbara Abernathy, Peggy Baird, Doris Marie and Beth Rathjen, Karen Henderson, Norma Jean Daberry, Louise Reed and Joyce Harris.

## CARD OF THANKS

We wish to take this means of thanking everyone and the Mobeetie Fire Dept. for their help in putting out the fire at the Ribble farm Sunday night. E. E. Sims and J. K. Ribble

A long and happy life depends largely on what and how much you eat. Too many fats, starches and sweets in the diet decreases your life expectancy. Plenty of green leafy vegetables, milk, fresh fruits and animal protein foods increase your chances for a long life and good health.

With prices high, and threatening to go higher, it is hard to make people believe that they will hit the bottom.

## Baseball Game

SUNDAY  
SEPTEMBER 11

3:00 P. M.

MOBEETIE

vs.

ALLISON

MOBEETIE DIAMOND

ADMISSION 50c

## SPECIALS FOR FRIDAY AND SATURDAY, SEPTEMBER 9 & 10

# HOW DO WE DO IT?



How can independently-owned

IGA stores sell everything at

such low prices everyday?

Feature of the Week!  
IGA Finest  
**PEANUT BUTTER**  
32-oz. Jar 59c



<b>PURASNOW FLOUR</b>	
25-lb. Sack \$1.63	50-lb. Sack \$3.23
<b>MRS. TUCKER'S SHORTENING</b>	
3-lb. Ctn. 63c	8-lb. Pail \$1.79
<b>PURE LARD</b>	
30-lb. Can \$4.09	

<b>New Pack TOMATOES</b> 2 No. 2 Cans 23c
<b>White or Golden CORN</b> Cream Style 2 No. 2 Cans 23c
<b>Glenn Valley PEAS</b> 2 No. 300 Cans 23c



## FINEST QUALITY DINING ROOM SUITE

We have in stock a very nice high quality solid oak dining room suite which is finished in light walnut and would make a beautiful set of dining room furnishings for any home.

This is a large 9-piece suite and consists of...

- A large table with extra leaves
- Large hostess chair
- Five regular chairs
- Buffet
- China Closet

**ERNEST LEE HARDWARE**  
Furniture - Rugs - Radios - Hardware



## Cold Weather AHEAD

There is no better anti-freeze than...

# PRESTONE OR ZEREX

... so why take chances on some other brand. Our supply of Prestone and Zerex will not be unlimited, but we will have more than we did last year.

## IT'S TIME NOW

... to get your heater, heater hose, thermostats, defrosters and other items about your car ready for winter. Don't wait till snow falls to get those mud-chains and snow type tires.

**OWEN'S SERVICE STATION**  
Phone 101 Wheeler

<b>PUREX BLEACH</b> Quart Bottle 15c
<b>LUX TOILET SOAP</b> Bath Size Bars 11c
<b>LIFEBUOY TOILET SOAP</b> 2 Regular Bars 15c
<b>LUX FLAKES</b> Large Package 27c
<b>PERFEX CLEANING CRYSTALS</b> 10-ounce Package 21c

## Save everyday the IGA WAY

<b>ASPARAGUS</b>	FIRST PICK FANCY CUTS AND TIPS	No. 1 Can 21c
<b>IGA PORK &amp; BEANS</b>		3 No. 300 Cans 29c
<b>MEXICORN</b>	NIBLETS BRAND	12-ounce Can 20c
<b>IGA HOMINY</b>	FANCY LARGE WHITE	3 No. 2 Cans 25c
<b>Durkee's Fancy Whipped Salad DRESSING</b>	Libby's Fancy Whole Sweet PICKLES	Pen-Jel or SURE JELL
Pint Jar 27c	22-ounce Jar 53c	Per Package 11c
Quart Jar 45c		

**NEW PACK CAMPBELL'S TOMATO SOUP 2 cans 23c**

## Choice Fruits & Vegetables!

<b>SNO WHITE HEADS CAULIFLOWER</b>	Pound 13c
<b>JUICY CALIFORNIA VALENCIA ORANGES</b>	5-lb. Bag 35c
<b>TOKAY GRAPE</b>	lb. 10c

## Wonderful Meat Values!

<b>MEADOWLAKE OLEOMARGARINE</b>	Pound 27c
<b>CORN KING SLICED BACON</b>	1-lb. Pkg. 49c
<b>CERTIFIED PURE FORK SAUSAGE</b>	1-lb. Roll 37c
<b>TENDER BEEF Roast</b>	lb. 49c

**IGA Food Stores**  
LOW PRICES EVERY DAY!

<b>SWEET POTATOES</b> U. S. No. 1 Texas Yams Delicious Baked, Fried or Candied	2 Pounds
<b>MACARONI &amp; CHEESE OR PICKLE &amp; PIMENTO LOAF</b>	Per Pound 39c
<b>DAIRYLAND WISCONSIN AMERICAN CHEESE</b>	2 Pound Box 89c
<b>KREE-MEE CHEESE FOOD</b>	2 Pound Box 79c

## CHEAPEST WAY TO BUY OR SELL WANT ADS

15c per line (counting 5 words to line) for first insertion. Minimum charge, 45c; 10c per line after first time. Second insertion charge 30c. Reader ads scattered among local items charge 10c per line each insertion. Cards that run every week 30c per line per week.

**ADVERTISING**—National rate, 42c an inch; Local advertising rate, 35c per column inch, 28c per inch when used for more than one week during calendar month.

### FOR SALE

lot near grade school in Shamrock. Can be arranged for duplex, store or seven room dwelling. See Lula A. Williams, 710 N. Choctaw, Shamrock. 39-2tp.

FOR SALE—Apples, \$1.00 per bushel. Lee Black, Wheeler. 39-3p.

FOR SALE—1949 Allis Chalmers tractor and combine used 8 days. Will take good discount. Phillip Farm Equipment, Phone 73-J or 130, Miami, Texas. 39-2tp.

FOR SALE—One second hand Electrolux refrigerator, Ernest Lee Hardware. 39-1tc.

### SPECIAL!

"Wheeler Mustang" zipper notebook binders only \$2.95 at The Wheeler Times. 39-1tp.

### MISCELLANEOUS

Monuments, grave covering, curbing and all memorial work. Will Warren. 21-tfc.

Private Gun Collector wants to buy Coits Frontier or Bisley Model Single Action Six Shooter. Any caliber. Write and describe fully. Dewey Hicks, Box 3034, Amarillo. 39-4tc.

**BRUCE & SONS TRANSFER**  
Local and long distance moving. Best equipment and vans. We have plenty storage space. Agent: North American Van Lines, serving the Nation. Phone 934, Pampa, Texas. 48-tfc.

WANTED—Information leading to the whereabouts of Ann Oliver. Last heard of from Wheeler. 39-1p.

No fishing or hunting on my place without my permission. George Porter. 38-tfc.

We have one good quality second hand Cold Spot electric refrigerator for sale. Ernest Lee Hardware. 39-1tc.

## Space-Saving Freezer



The new Firestone 19 cubic foot upright freezer, now on sale by Firestone dealers and stores, takes up no more space than a conventional refrigerator, yet holds 665 pounds of frozen food. Monsanto's lightweight Santorel insulation reduces walls to a trim two and a half inches in width. Note lightweight inner compartment doors that afford easy access to any part of the freezer without exposing the rest of the contents.

### ALCOHOL

Public enemy No. 1—  
Alcoholics Anonymous offers help to men and women who have an honest desire to stop drinking. Write P. O. Box 589, Shamrock, Texas. 5-tfc.

**ATTENTION**—Watkins Dealer wanted in Wheeler County. Opportunity of a life-time for wide awake man. Permanent, pleasant and profitable. Established Dealers earning \$75.00 or more weekly. Start on credit or cash basis. Age limit over 25 under 55. Car essential. Details furnished without obligation. Write A. Lewis, c/o the J. R. Watkins Company, Memphis, Tennessee. 39-2tc.

WANTED—To buy your butcher hogs and shoats. Call J. P. Barber or Albert Williams at Farmer's Livestock Market, Shamrock. Day phone 236, night phone 547-W. 23-4tc.

Read for Pastime and Pleasure—Did you know you could get the Pampa Daily news every day except Saturday for only 25c per week? Also the Amarillo Globe (evening) or the Amarillo Daily News (morning) delivered to your door? Evening paper 90c per month and morning paper \$1.00 per month or both morning and evening for \$1.65 inside city limits. Outside city limits, morning or evening, \$10.95 per year. For further information call Clyde Johnson residence at 88-M or write Box 333, Wheeler. Wallace Johnson carrier. Want ads accepted through us. 39-1tp.

### CARD OF THANKS

We wish to take this means of thanking our many friends for all the kindness shown us during the illness and death of our father. May God bless all of you. The Whitely and Hink Families

Our own advice: Nobody is interested in the good excuse that you have for not being a success. Newspaper Advertising Pays!

### KELTON NEWS

By Rena Johnson

Mr. and Mrs. J. D. Rutherford of Borger spent the holidays here with relatives.

Mr. and Mrs. L. W. Davidson, Mrs. Alfred Washam and June returned home Wednesday from a three weeks visit with Rev. and Mrs. Lee Davidson, Susan and Sheridan of Jacksonville, Fla. and Mr. and Mrs. Barney Davidson and Carroll Lulani of North Carolina. Mrs. Washam and June returned to their home in San Diego, Calif. Friday.

Mr. and Mrs. A. R. Montgomery, James, Viola and Nancy spent the weekend in Walters, Okla. with relatives.

Mr. and Mrs. Oscar Johnson and Gary of Pampa spent the weekend here with Mr. and Mrs. A. C. Johnson and Rena.

Mr. and Mrs. Harold Richardson of Amarillo spent Sunday and Monday with Mr. and Mrs. Geo. Richardson.

Mr. and Mrs. Albert Holcomb, Gary and Ann of Oklahoma City spent the weekend here with Mr. and Mrs. Ollie Elliott and family.

Mr. and Mrs. Edward Killingsworth, Jerry and Paula Fafe spent a few days last week near Sunday with Mr. and Mrs. Deureese.

Mrs. Helen Sanders was a visitor in Weatherford, Okla. Saturday.

**P-T. A. MEETING**  
There will be a meeting of the P-T. A. Friday afternoon at 2:30. This is a very important meeting and everyone is urged to be there. The meeting will be held in the gymnasium.

**METHODIST REVIVAL**  
The Methodist Revival is now in progress with Rev. Yarbrough doing the preaching. Services are being held both morning and night. Everyone is invited to attend. All those who do not attend Sunday school somewhere are invited to the Methodist Church. A warm welcome will be given all.

## DAUGHTER OF CO. COUPLE PASSES

Funeral services for Mrs. Wanda Lou Luternow, daughter of Mr. and Mrs. R. O. Barteel of Shamrock, were conducted from the First Methodist Church here at 2 o'clock Sunday afternoon.

Mrs. Luternow, a former resident of Wheeler County, died early Thursday morning, August 25, in a Pasadena, Texas, hospital, following an illness of more than three years.

Rev. Homer Long, Shamrock Methodist Circuit pastor, was in charge of the last rites, assisted by Rev. Edw. C. Derr, pastor of the First Baptist Church. Hester Dodson was in charge of the song service; with Mrs. S. M. Dunnam, organist, and Patsy Porter, soloist.

Serving as pall bearers were: Melvin Clifford and Luther Nelson, William Thomas Drake, Jimmy Ed Barteel and Robert Hutchinson, all cousins of Mrs. Luternow.

Clay Funeral Home was in charge of interment in Shamrock Cemetery. Mrs. Luternow was born at Twitty, July 19, 1921, residing in this county until 1933, when she moved to Spring

## DAUGHTER OF CO. COUPLE PASSES

Lake. In January, 1943, at Weatherford, Okla., she was married to Kenneth E. Luternow of Edmore, Okla. They had resided in Houston and Pasadena the past few years.

Mrs. Luternow's only brother, J. W. Barteel, was killed in action in Germany in March, 1944.

Surviving are the widower, Kenneth E. Luternow, Pasadena; her parents, Mr. and Mrs. R. O. Barteel, and grandparents, Mr. and Mrs. W. A. Nelson, all of Shamrock.

Mrs. Luternow united with the Methodist Church at Earth, Texas, in 1934.

**ECONOMICAL**  
Customer—This photograph makes me look older than I really am.  
Photographer—Well, this will save you the expense of having one taken later on.

**FAMOUS WORDS**  
Mother—Tommy, how did you get that black eye?  
Tommy—Because I did not choose to run.  
One fashion designer predicts shorter skirts which makes the men sit up and take notice.

THREE "R"s TO REMEMBER EVERY SEPTEMBER...  
**Real VALUES Real QUALITY Real SERVICE**

<b>PUCKETT'S BEST FLOUR</b> 50-Pound Bag <b>\$3.25</b>	<b>STONEWALL STANDARD No. 2 Can TOMATOES</b> <b>10c</b>
<b>LIPTON'S TEA</b> Per Dozen <b>59c</b>	<b>ALL TALL CANS CAN MILK</b> <b>3 For 35c</b>
<b>STANFORD CHOICE DRIED APRICOTS</b> Pound Pkg. <b>43c</b>	<b>LUNCHEON MEAT SPAM</b> 12-oz. Can <b>43c</b>
<b>WHITE SWAN SMALL GREEN BEANS</b> No. 2 Can <b>32c</b>	<b>BRIMFULL LIMA BEANS</b> No. 2 Can <b>25c</b>
<b>PINEAPPLE</b> Hawaiian fancy sliced <b>43c</b>	<b>SOAP POWDER SURF</b> 2 Lge Boxes <b>31c</b>
<b>LOOSE LEAF FILLERS</b> 2-Packages <b>25c</b>	<b>FRESH Nut Spanish 8-oz. vac-packed Tin SALTED PEANUTS</b> <b>23c</b>
<b>PENWORTHY</b>	<b>HERSHEY'S DAINTIES</b> 6-oz. Pkg. For Home Made Cookies <b>23c</b>

<b>LIPTON'S SUNKIST LEMONS</b> Per Dozen <b>45c</b>	<b>STONEWALL STANDARD No. 2 Can TOMATOES</b> <b>10c</b>
<b>STANFORD CHOICE DRIED APRICOTS</b> Pound Pkg. <b>43c</b>	<b>ALL TALL CANS CAN MILK</b> <b>3 For 35c</b>
<b>WHITE SWAN SMALL GREEN BEANS</b> No. 2 Can <b>32c</b>	<b>LUNCHEON MEAT SPAM</b> 12-oz. Can <b>43c</b>
<b>PINEAPPLE</b> Hawaiian fancy sliced <b>43c</b>	<b>BRIMFULL LIMA BEANS</b> No. 2 Can <b>25c</b>
<b>LOOSE LEAF FILLERS</b> 2-Packages <b>25c</b>	<b>SOAP POWDER SURF</b> 2 Lge Boxes <b>31c</b>
<b>PENWORTHY</b>	<b>FRESH Nut Spanish 8-oz. vac-packed Tin SALTED PEANUTS</b> <b>23c</b>
<b>PUREX FACIAL SOAP</b> Four Bars <b>33c</b>	<b>HERSHEY'S DAINTIES</b> 6-oz. Pkg. For Home Made Cookies <b>23c</b>

**TURNIPS & TOPS**  
2-Bun. 25c

**FRESH PORK ROAST**  
Pound 49c

**IRISH COBBLERS**  
10 Pound Bag 45c  
100 Pound Sack \$3.50

**PUCKETT'S RECIPE OF THE WEEK**  
by Mary Lee Taylor

**Meat Succotash**  
1 1/2 cups diced lunch meat (1/2 lb.)  
1 1/2 tablespoons hot shortening  
4 teaspoons salt  
1/2 teaspoon dry mustard  
1/2 cup vegetable liquid  
1/2 cup Fat Milk  
1 1/2 cups whole kernel corn, canned  
1/2 cup lima beans, canned

Brown meat slowly in hot shortening. Mix flour, salt and mustard. Sprinkle over meat; then blend in. Stir in vegetable liquid. Boil slowly and stir 2 minutes. Stir in milk. Add drained vegetables. Heat thoroughly, but do not boil. Makes 4 servings.

\*Canned lunch meat, bologna, frankfurters or wieners can be used.

You Will Need:  
**PET MILK LIMA BEANS CORN LUNCHEON MEAT**

<b>PUREX</b> Quart 14c Half Gallon 27c	<b>WOODBURY FACIAL SOAP</b> Four Bars 33c
<b>KLEENEX</b> Per Box 300 Size 25c	<b>COMO TOILET TISSUE</b> Four Rolls 19c

## PUCKETT'S FOOD MARKET

SPECIALS FOR FRIDAY AND SATURDAY, SEPTEMBER 9 AND 10

## It Pays You to Pick a CASE Grain Drill . . .

for 2 reasons  
Famous Seedmeter Accuracy  
and Now . . . Low-Wheel Convenience

Low to fill . . . fast in the field and on road . . . close control of depth and seeding . . . plus Seedmeter's proved accuracy with all sizes of seed and rate of seeding. Grass-seed attachment has seedmeter accuracy, too. Wide variety of spacings and furrow openers to fit any tractor, suit any soil. Plain and fertilizer types, or fertilizer attachment. Let us show you this simple, sturdy grain drill.

## NASH APPLIANCE & SUPPLY CO.

"Better Things For Better Living"  
WHEELER, TEXAS

*loafer's delight*

Style 197  
Here's the shoe for loafing through fun, romping through work, or steering you to and from classes with the greatest of ease. Made in brown suede with a crepe sole, this all-wear oxford is yours today, for **Only \$4.95**

**NOW IN STOCK**  
The **JOHN B. STETSON**  
8X BEAVER-LONGHORN  
**\$18.00**  
**RUSS'**

**Frank LEDDY BOOTS**

COMBINE ALL FEATURES OF LEATHER CRAFTSMANSHIP WHICH HAS MADE THEM THE WORLD'S LEADING HAND-MADE BOOT

Perfect fitting—heel to heel

**Russ' Shoe Dept.**  
Wheeler, Texas

## Fall Needs In Enamel Ware

**DISH PANS**  
14-qt. size 79c

**TEAKETTLES** 98c

**COMBINETS** \$1.29

**RUSS VARIETY**  
Wheeler, Texas

# Election To State School Board Be Held November 8

Election of substantial, high caliber lay citizens to the new twenty-one member State Board of Education was urged here by Joe C. Humphrey of Abilene, president of the Texas State Teachers Association.

The association took an extremely active part in the successful campaign to enact new laws which drastically revise the state-wide school system.

Humphrey urged selection in the twenty-one districts of high type citizens in an announcement of details of filing procedure to be followed by persons interested in running for the board.

Qualified citizens must file for places on the ballot with the secretary of state here between September 9 and 19. Applications will be accepted prior to September 9, it was said today at the office of the secretary of state. Those reaching his office after 5:00 p. m. September 19 cannot be accepted. There is no filing fee under the new laws.

No person shall be elected a member of the State Board of Education who has not attained the age of 30 years with five years continuous residence in the district prior to his election. One hundred resident voters may by petition place the name of any qualified person on the ballot as a candidate.

The election will be held November 8. Persons elected will serve until January 1, 1951.

This is the first time Texas Newspaper Advertising Pays!

have had a chance to elect members of the board. A nine-man board has formerly been appointed by the governor.

The guidance of the public schools of the state must be in very competent hands, especially during the next several crucial years, Humphrey asserted.

"We need substantial high caliber citizens on the board, men who have been successful in their own communities," the Teachers Association president said.

"The important functions of the new board are numerous. First, the board must carefully select a commissioner of education of top-ranking ability, who will administer the far-flung school system.

"The board must promote the board general policies under which the schools will function.

"The selection of proper textbooks upon a fair basis is of paramount importance."

Tremendous advances in education were made possible by enactment of the Gilmer-Aikin laws, but they must be properly administered or the state will slip back, Humphrey, a former leader in the state legislature, asserted.

Members of the State Teachers Association as school people are confidently looking forward to the citizens of Texas becoming interested in the right candidate in their respective congressional district."

## CHECKERBOARD CHUCKLES • From Your Purina Dealer

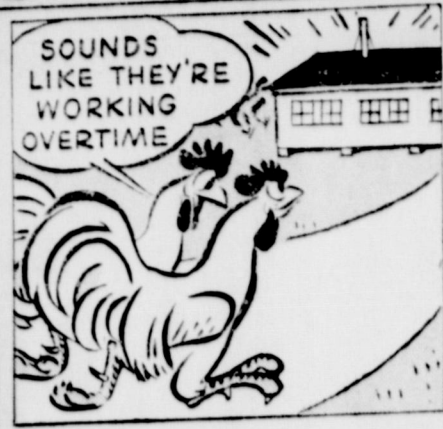

### THE BEST LAYING RATION IN PURINA HISTORY

New Purina High Energy Plus Laying Chows mean four big extras: 1. Extra Energy, 2. Extra Vitamins, 3. Extra Palatability, and 4. Extra Eggs on Less Feed. Come in and see them. They're different!

We Want To Buy Your Cream, Poultry & Eggs

**WHEELER COUNTY PRODUCE ASSOCIATION**  
Phone 142 - Wheeler - P. O. Box 11

## WE HAVE--Dixie Wonder Peas, Austrian Winter Peas & Hairy Vetch Seeds

### BARKLEY IS MET BY HIS 'DATE'



AFTER FLYING TO St. Louis, Mo., in his personal plane, Vice President Alben W. Barkley is shown with attractive Mrs. Carleton S. Hadley, widow of a railroad attorney and a prominent Republican, who met him at the airport. The couple later went to the ball game. Asked about reports of a romance, Barkley said "Rumors are always flying. I find Mrs. Hadley a very charming woman." (International Soundphoto)

### HEALTH AID TO PUPILS CITED

With opening of Wheeler county schools nearing, parents and teachers alike will be interested in a warning issued this week by the Texas State Department of Health regarding correct posture in school children. "Good posture is a sign of self respect and plans and important part in winning the respect of others," said Dr. Geo. W. Cox, state health officer.

"Many of the ills of childhood and the deformities of adult life have their beginning in poor posture acquired during childhood," he said, "and it is particularly important that the child's posture conform to nature's dictates. Most children are born in good physical condition and yet examination of large groups of school children show a high percent to be suffering from poor posture."

"Malnutrition and fatigue are productive of poor posture. These lessen the size of the chest and decrease the lung capacity. Abdominal organs may also be pushed out of natural position, which may seriously interfere with their action. These conditions must be cor-

rected before the body is able to attain normal weight and nutritional standards.

"School children who have poor posture are said often to average lower in attendance and in school mental and physical activities than those who have good posture. A child may be forced to hold his body in an unnatural position by a desk that is too high or too low. Desks and work tables should be just high enough to allow the feet to rest on the floor and the forearms and hands to rest upon the top without the shoulders being hunched up.

"Begin early in life to teach your children to stand straight and sit straight for health and self-confidence, and they should

grow into strong, well-built and women."

#### OBEDIENT

Her Dad (mad)—What do you mean by necking my daughter? Boy Friend (sad)—I was carrying out the scriptures, Dad, in holding fast that was good."

#### PRECAUTIONARY MEASURES

Mrs. Towns—I see you've got two servants' wings on your back. But aren't they rather small? Mrs. Hiram Offen—Yes, Hiram thought it best to cut servants' wings so they can fly so readily.

#### Notary Seals

Salesbooks of all kinds . . .

Rubber Stamps

#### QUALITY

PRINTING

of all kinds . . .

**THE WHEELER TIMES**  
"The Voice of North Wheeler County"

# BUSINESS AND PROFESSIONAL DIRECTORY

**AUCTIONEER**  
SHELBY PETTIT  
Will cry your sale any time or place  
Phone 158—Wheeler, Texas

**DR. JOEL M. GOOCH**  
OPTOMETRIST  
200 S. Wall Street  
Phone 128  
SHAMROCK, TEXAS

**C. J. MEEK**  
AGENT  
INSURANCE  
Night Phone 124, Day Phone 124

**HOMER L. MOSS**  
LAWYER  
Old County Agent's Building  
WHEELER TEXAS

**Dr. C. C. Merrill**  
CHIROPRACTOR  
WHEELER, TEXAS  
Equipped to give complete chiropractic service

**Canadian Valley Production Credit Association's Representative**

IS IN THEIR  
**Wheeler Office**  
EACH  
Thursday

**SEE**  
DINZEL LEONARD  
FOR  
● LIFE INSURANCE  
● FIRE INSURANCE  
● AUTOMOBILE INS.  
● POLIO INSURANCE  
AT  
MOBEETIE, TEXAS

**LELA MARBLE AND GRANITE**  
Lela, Texas  
Adult Grave Slabs—\$60.00  
Capping for Lots, including gateways and post—\$1.00 per ft.  
Markers & Gravities in proportions.  
30% to 35% discount  
—See—  
TAY TURNBOW, Owner  
Lela, Texas  
No Agents

**Electrolux Vacuum Cleaners**  
SERVICE & SUPPLIES  
**L. A. McWHORTER**  
Route 1  
Wheeler, Texas

**THIS SPACE FOR SALE**  
**NOTICE!**  
WE SCALD HOGS ON MONDAY AND TUESDAY OF EACH WEEK.  
**Wheeler Lockers**

**J. WADE DUNCAN**  
REAL ESTATE  
AND  
CATTLE  
100 W. Kingsmill Phone 315  
Pampa, Texas  
"45 Years In The Panhandle"

**Refresh**  
DRINK  
**Coca-Cola**  
BOTTLED UNDER AUTHORITY OF THE COCA-COLA COMPANY BY  
**COCA COLA BOTTLING CO.**  
Shamrock, Texas

Protect Children's Health  
GIVE THEM  
**BORDEN'S**  
Fine Dairy Products  
**CROSSLAND DAIRY**  
Phone 901-F-11  
Wheeler

**NEW LOOK**  
**POLIO INSURANCE**  
Pays up to \$5000.00  
for  
**Treatment of Each Person**  
Plus Spinal Meningitis, Diphtheria, Scarlet Fever, Smallpox, Leukemia, Encephalitis and Tetanus.  
Hospital Services—Room, Board, Attendants, Apparatus Medicines.  
Medical Services—M. D. or Osteopath.  
Nursing Service—R. N. 3 a day @ \$10.00 per day each.  
Ambulance Service—\$25.00 each Hospital Confinement.  
Iron Lung—or similar mechanical apparatus.  
Blood Transfusions—All usual and customary charges.  
Drugs and Medicines—Pays all Drug and Medicine Bills.  
Transportation—Automobile, Railroad or Aircraft, to Hospital; patient and an attendant.  
Braces and Crutches—As needed.  
(WHOLE FAMILY \$10.00 PER YEAR)  
**W. H. (BILL) WALKER**  
112 W. 2nd. Street Shamrock, Texas

You ought to be driving a **'49 PONTIAC**

**It's a Wonderful Car—a Wonderful Buy!**

Wherever you go you hear people talking about the new Pontiac. Naturally, a great many people talk first about Pontiac's outstanding beauty.

A great many others say they have heard reports of Pontiac's performance, its alertness in traffic, its smooth luxurious ride and the wonderful convenience of GM Hydra-Matic Drive.

Still others tell us what they have heard about Pontiac's economy. And well they might, for Pontiac is sensibly priced, just above the very lowest. And it is so thoroughly dependable that it will give years of pleasure and superb performance with only minimum servicing. Come in soon and get the whole Pontiac story.

"Hydra-Matic Drive optional on all models at extra cost."

**YOU CAN'T MISTAKE A PONTIAC**—Silver Streak styling and striking new Bodies by Fisher combine to make the 1949 Pontiac truly "the most beautiful thing on wheels."

**NASH APPLIANCE & SUPPLY CO.**  
Wheeler, Texas

**CAUTIONS**  
"Sandy McWadd is nearly dead for sleep."  
"What's the matter—Insomnia?"  
"No the last time he went to sleep he woke up just as he was preparing to give his money away. He's afraid he won't wake up in time the next time."  
The great Fourth Estate has a few editors who are afraid of speaking their minds.  
READ THE TIMES' WANT ADS

**BUT NOT VOTING**  
A Scottish clergyman had a parishioner who was a rabid politician with distinct democratic leanings. One day when the parson called, he was told of a new litter of kittens.  
"And do you think they'll be interested in politics?"  
"Deed, yes, sir. They're Conservatives."  
The parson was surprised, and even more so on his next visit, for he was informed they were Liberals.  
"Ouch!" said the old fellow, with a wink. "They've had their eyes open since you were here last."

**SOME CHECKS**  
First Comedian—The former Kaiser seems to have considerable funds at his disposal.  
Second Comedian—Well, you must remember that he received big checks on the bank of the Marne.  
**JUST RIGHT**  
What's your favorite illustrated paper, Izzy?  
Izzy—The \$10 bill is my choice. It's big enough to buy something worth while and it isn't so big that nobody will change it.  
Don't walk in a daze—Look both ways.

**ROGUE THEATRE**  
FRIDAY AND SATURDAY—  
"Rhythm of the Saddle"  
—starring—  
Gene Autry  
PREVUE SATURDAY NIGHT—  
SUNDAY AND MONDAY  
"Calamity Jane and Sam Bass"  
—starring—  
Yvonne De Carlo & Howard Duff  
WEDNESDAY AND THURSDAY—  
"Johnny Allegro"  
—starring—  
George Raft

**LEGAL NOTICE**

STATE OF TEXAS  
COUNTY OF WHEELER  
**SHERRIFF'S SALE**  
BEAS, on the 29 day of August, 1949, in Cause No. 4017 in the District Court of Wheeler County, Texas, wherein The State and County of Wheeler are plaintiffs and the City of Shamrock and Shamrock Independent School District were defendants; plaintiffs and defendant's judgment against said independent School District rendered and judgment against said defendant and wife, Ruth Powell, executor of the estate of Hilda Perry, Deceased, her will, and W. M. [Name obscured] of living, and if dead, the heirs and legal representatives of such as may be determined, for taxes, penalties, and cost against the described property; BEAS, on the 23 day of

August, 1949, by virtue of said judgment and the mandates thereof of the Clerk of the above mentioned District Court of said county did cause to be issued an Order of Sale commanding me as Sheriff of said county to seize, levy upon, and sell in the manner and form as required by law the hereinafter described property;

WHEREAS, by virtue of said judgment and said Order of Sale and the mandates thereof I did on the 24 day of August, 1949, seize and levy upon as the property of the above defendants the following described property, situated in Wheeler County, Texas, to-wit:

(Said description showing the number of acres, original survey, locality in county, and name by which said property is most generally known.)

All of the East 10 feet of Lot No. 4; and all of the East 50 ft. of Lots, 5 & 6 respectively of Block 19, of the original town of Shamrock, Wheeler County, Texas, according to

**VETERAN SWIMMER AT 7 MONTHS**



ALTHOUGH SHE ISN'T old enough yet to walk, little Robin Leigh Whitford, seven months old, shows her aquatic ability by swimming on her back in a Los Angeles pool. Watching her is Mrs. Crystal Scarborough, famed swimming instructor. Robin has been paddling around for three months and can swim about thirty feet. (International Soundphoto)

**GARDEN CLUB TO DISPLAY FLOWERS ON SEPTEMBER 13**

Progress was made this week by the Shamrock Garden Club on its plans for a Flower Show to be displayed in the Community Building Tuesday, September 13.

Besides the flower contest, which is open to members only, there will be an open house for the public.

The following is a complete list of the flowers to be judged in the contest:

**ROSE**—red, pink, white, yellow, two-toned. Exhibitor must furnish Coca-Cola bottle for the container of single specimen. The stem must be at least six inches in length.

**ROSE ARRANGEMENTS**—five roses of any color or variety is the minimum number of blooms which may be used in the arrangement. These are to be displayed in your own container.

**DAHLIA**—(1) Formal decorative. One single bloom completes entry, and must be eight inches or more in diameter.

(2) Informal decorative. One single bloom completes entry, and must be eight inches or more in diameter.

(3) Cactus. Minimum of three blooms for an entry.

(4) Poinsettia. Minimum of five blooms for an entry.

(5) Single. Minimum of five blooms for an entry.

(6) Balls. Minimum of three blooms for an entry.

**MARIGOLDS, large.** Each entry must contain a minimum of 12 blooms.

**MARIGOLDS, small.** Each entry must contain a minimum of 18 blooms.

**Zinnias, large.** Each entry must contain a minimum of 12 blooms.

**ZINNIAS, small.** Each entry must contain a minimum of 18 blooms.

**ASTERS.** Each entry must contain a minimum of seven blooms.

**PETUNIAS.** Arrangement of any variety, color or number of blooms.

**NASTURTIUMS.** Arrangement of any variety, color or number of blooms.

**VERBENA.** Arrangement of any one color or colors, and any number of blooms.

**VINCA (or Periwinkle).** Arrangement of any one color or mixed colors.

**TITHONIA.** Arrangement of 12 blooms or more.

**STRAW FLOWERS.** Arrangement of any color or variety.

**937 Peace Officers Attend Safety School**

Nine hundred and thirty-seven Texas peace officers participated in law enforcement training programs conducted by the Texas Department of Public Safety Training Division during the 12 month period ending August 31st, according to an announcement today by Homer Garrison, Jr., Director of the Public Safety Department.

A total of 19 schools were conducted with 201 rookie Highway Patrolmen and Drivers License Examiners graduated; 185 members of the Department received inservice training; and 551 city and county officers were enrolled and graduated from schools offered by the Department of Public Safety. The latter group included a school for newly elected sheriffs and their deputies which was held last fall as well as classes held in several cities over the state for the benefit of local officers.

Primitive tribes paint their faces to frighten the enemy.

Arrangements for dining room decoration.

SHRUBBERY-FOLIAGE ARRANGEMENTS. Material need not be grown by exhibitor.

**Now Is The Time**

to check your corn binders and get them in shape for fall cutting.

We can serve you with nice stock of repairs or a new binder.

Also Binder Twine.

**FARMER'S EQUITY SERVICE INC.**

W. A. MILLER, Mgr. MOBEETIE, TEXAS

the recorded map or plat of such town in the office of the county clerk, said county and state; the property being most generally known as the "Mother Perry Hotel property".

And I will on the first Tuesday in the month of October, 1949, the same being the 4 day of said month, proceed to sell all the right, title, and interest of the Defendants in and to said property at the Court House door of said county in the city or town of Wheeler, between the hours of 2:00 p. m. and 4:00 p. m. to the highest bidder for cash, provided, however, that none of said property shall be sold to the owner of said property directly or indirectly or to anyone having an interest therein or to any party other than a taxing unit which is a party to this suit for less than the amount of the adjudged value of said property or the aggregate amount of judgments against said property in said suit, whichever is lower, sub-

ject also to the right of the Defendants to redeem same in the time and manner provided by law and subject also to the right of the Defendants to have said property divided and sold in less divisions than the whole.

DATED at Wheeler, Texas, this 24 day of August, 1949.  
JESS SWINK, Sheriff  
Wheeler County, Texas 37-3tc

**HANDICAPPED**

Flint—Did you ever win an argument with your wife?  
Stone—Yes (once. It was years ago).

Flint—What about?  
Stone—Yes, once. I don't remember that. But I do remember very distinctly that we were laying carpet and her mouth was full of carpet tacks at the time.

A satisfied customer is one who insists that you are selling your stuff too cheaply.

Greater power per gallon  
Lower cost per load

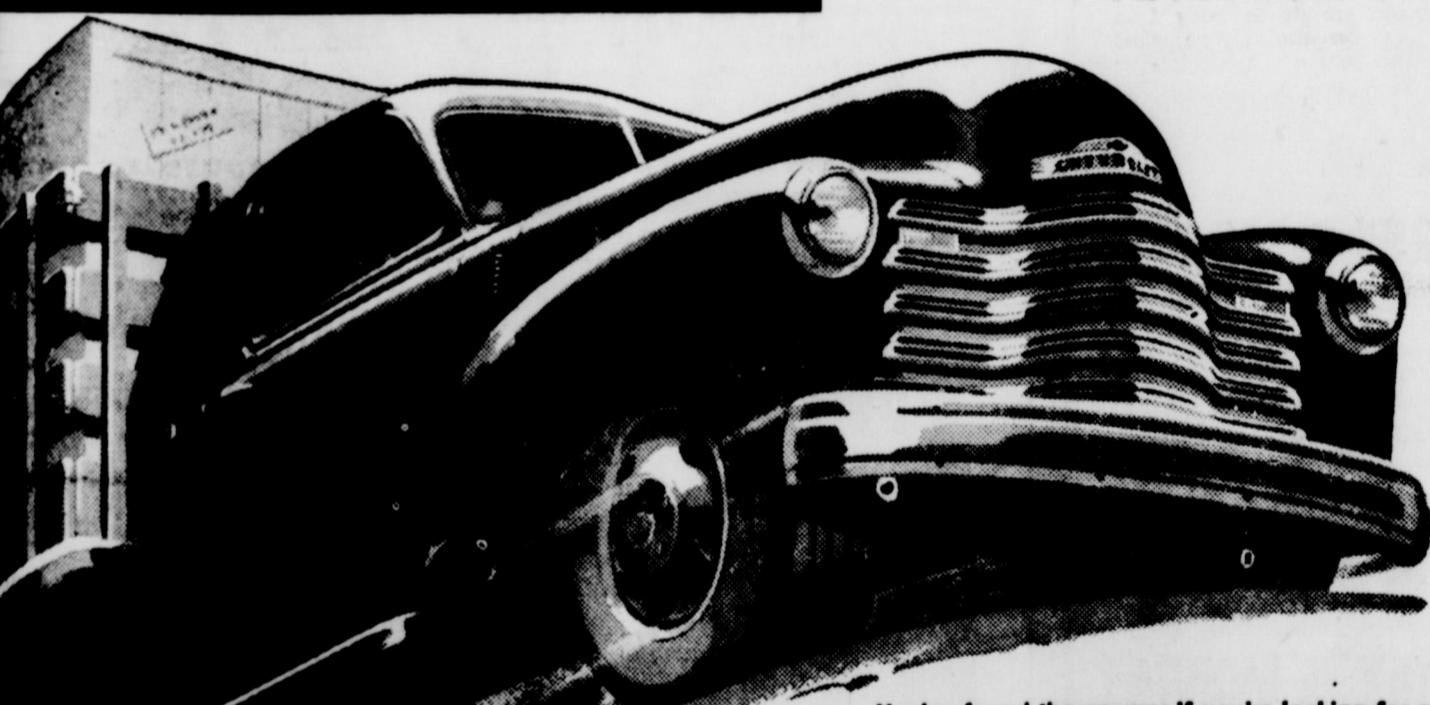

You've found the answer if you're looking for a truck with a master load of power plus record-smashing economy. That's what you get in Chevrolet trucks with their Thrift-Master and Load-Master Valve-in-Head engines. These world-famous truck engines develop more power per gallon of gas and deliver the load at lower cost than any other engines of their size now in use! Come in and see these Advance-Design trucks today!

Featuring VALVE-IN-HEAD ENGINES—Greater power per gallon, lower cost per load • DIAPHRAGM SPRING CLUTCH—Smooth engagement • SYNCHRO-MESH TRANSMISSIONS—Quick, smooth shifting • HYPOID REAR AXLES—5 times stronger than spiral bevel type • DOUBLE-ARTICULATED BRAKES—Complete driver control • WIDE-BASE WHEELS—Increased tire mileage • ADVANCE-DESIGN STYLING—With the cab that "Breathes" • BALL-TYPE STEERING—Easier handling • UNIT-DESIGN BODIES—Precision built.



PREFERRED BY MORE USERS THAN THE NEXT TWO MAKES COMBINED!

**WARE CHEVROLET COMPANY**

Wheeler, Texas

**MUGGS AND SKEETER**



**BY WALLY BISHOP**

**A Change is in Order...**



**Change to OIL-PLATING!**

Quiet! . . . Get hushed power from your car. Get Conoco N<sup>th</sup> Motor Oil and OIL-PLATE your engine. An additive in Conoco N<sup>th</sup> fastens an extra shield of lubricant right to the cylinders.

Stays Longer! . . . Conoco N<sup>th</sup> stands up under long, hard use, because it's made from fine paraffin-base crude. Conoco N<sup>th</sup> has stamina!

Stays Up! . . . Conoco N<sup>th</sup>'s protective shield of lubricant—OIL-PLATING—can't all drain down. No "dry-friction" starts with Conoco N<sup>th</sup>.

Saves Money! . . . You use less Conoco N<sup>th</sup>. Your engine wears longer. You buy less oil. To save and be safe, your best buy is Conoco N<sup>th</sup> Motor Oil.

Oil-Plate today at your  
Conoco Mileage Merchant's!



Copyright 1949, Continental Oil Company

**CONOCO PRODUCTS**

TO COMPLETELY SERVICE YOUR CAR  
Gasoline—Oils—Washing—Lubrication—Accessories

**EBB FARMER SERVICE STATION**

Phone 128

Wheeler

