

The Wheeler Times

Serving
WHEELER
and
MOBETTIE

WHEELER, TEXAS, THURSDAY, JUNE 9, 1949

5c Per Copy

THE COUNTY SEAT NEWSPAPER

Home Paper
"The Voice of
Wheeler County"
VOLUME XVI—NUMBER 26



MISS MARY WAINSCOTT

'LAFF IT OFF' BE PRESENTED

Miss Mary Wainscott arrived in Wheeler Sunday to start work on the show "Laff It Off", which is being sponsored by the local American Legion Post 138. This play will be presented Thursday and Friday, June 16th and 17th at the Wheeler High School gym, with part of the proceeds going to the Legion Building Fund.

Miss Wainscott comes from Los Angeles and holds a certificate from the Honolulu Conservatory of Music. She has directed amateur shows over the United States and Canada and has many successful productions to her credit. The cast, consisting of all local people are rehearsing daily.

This show represents a newspaper come to life and includes such impersonations of such characters as Dorothy Dix, Hedda Hopper, Children's Page, Comics, Sports News, Walter Winchell, Judy Canova, Rochester, Gene Autry, Pappy Chiseling, Society Column and concludes with a colorful finale "A World United".

A baby contest is being conducted in connection with the show. The winners will be crowned and awarded prizes on stage of "Laff It Off", Friday night, June 17th. The pictures of the children entered in this contest will be on display in a downtown store window from Friday June 10th to 2 p. m. June 17, at which time the voting closes. There is no entrance fee. Children up to six years are eligible to compete. Anyone wishing to enter their child may obtain further information by calling Mrs. Peggy Curl at 172-M.

Dr. C. C. Merritt In Denver For Training

The arrival of Dr. C. C. Merritt, chiropractor of Wheeler, at the Spears Chiropractic Sanitarium, Denver, Colorado, where he is taking advance post graduate training was announced today.

Dr. Merritt is in Denver for special training in the care and treatment of patients suffering with cerebral palsy, tay-sachs disease, rheumatic fever, infantile paralysis, epilepsy and heart ailments. It is understood that developments unusually effective in the treatment of these diseases have lately been made at the Spears Chiropractic Sanitarium, and are now being taught to field practitioners.

Dr. Merritt reports that no training was ever more interesting, intensive, or exacting than the work he is now taking and that it will last for a full week, after which he will return to his office where he will put into use these latest developments in the science of chiropractic.

Halls Attend Funeral Of Niece In Alabama

Dr. and Mrs. V. N. Hall returned Tuesday from Birmingham, Ala. where they attended funeral services for Mary Hall, daughter of Dr. Wayne Hall of Ridgewood, New Jersey. They were accompanied by Dr. J. A. Hall of Shamrock and Dr. Don Hall of Muskogee, Okla.

The services were conducted at the Collinsville Cemetery, burial place of the father and mother, Dr. and Mrs. J. A. Hall.

Dr. C. L. Hall, Dr. Clem Nicholson and Dr. Bell Lucent of Ridgewood, N. J. joined them in Collinsville.

Carrick Thinks Local Business Men Need To Stretch Muscles

Is anyone in Wheeler interested in playing some softball? Supt. W. O. Carrick thinks that it would be a good idea if some of the men around town would get together a couple of evenings each week and have some softball games like we have had here the past couple of years... what do you think about it?

If you are interested in coming out and playing or refereeing or just watching let Mr. Carrick or J. C. Howell know and arrangements will be made for the setting of a date and site to begin play.

The Kiwanis Club is planning to sponsor a softball league for the younger set just as soon as weather dries up enough to where work can get underway on the park project and the diamond at that site can be leveled up and enlarged.

However, Supt. Carrick is of the opinion that some of the business and professional men of the city are badly in need of a little exercise and he believes that chasing a few fly balls would do some of them a great deal of good.

Anyone that is interested in playing some softball this summer is urged to get in touch with Mr. Carrick immediately.

WHEELER NINE BEATS ALLISON

The Wheeler baseball team added victory number 3 to their list Sunday as they defeated the Allison nine by a 7 to 1 count in a good contest which was played on the local baseball diamond. The victory was their third in four starts in the Texas-Oklahoma league play.

The Wheeler nine will engage the Kelton nine in a league contest on the local diamond next Sunday afternoon beginning at 3:00 o'clock. The Wheeler baseball diamond is located 1 mile east and approximately 1/2 mile north of Wheeler.

Bill Cosper went the route on the mound for the Wheeler last Sunday allowing only 3 hits. Buddy Vanpool worked behind the bat for Wheeler.

Besides the catcher and pitcher, other members of the Wheeler team included: Richard Gaines, Pete Burton, Adrian Risner, Simmons, Bill Robertson, Roe Green, J. D. Beatty, Maurice Pettit and Maurice Burgess.

Kelton P.-T. A. Will Have Ice Cream Social

People of the Kelton community are reminded that the Kelton P.-T. A. will meet at the gymnasium on Friday night, June 10 for an ice cream social and business meeting. The meeting will begin at 8:30 p. m.

All patrons of the Kelton schools are invited to attend.

Wheeler Seniors Enjoy Annual Trip

Written By
A Member Of Senior Class

We returned to our good old state of Texas Thursday, May 26th. The trip through Colorado was enjoyed by everyone but "there's no place like home".

Saturday morning, May 21st at 6:15 we pulled out of Wheeler on our good old school bus headed north. We went through Oklahoma and Kansas just to say we had been through several states. Our first night was spent in Lamar, Colorado. Sunday we drove on to Canon City and spent our second night there. While we were in Canon City we visited the Royal Gorge and the Colorado State Penitentiary. Monday we drove on to Colorado Springs and spent our next two nights there. There we saw the most beautiful scenery of all. We saw the Seven Falls, Garden of the Gods, the Zoo on Cheyenne Mountain and the Cave of the Winds. We went out to the Broadmoor Hotel and went swimming to the Ice Palace.

About Wednesday we decided it was time to come home so we went from there to Raton, New Mexico where we spent our last night. The next morning we left Raton at four in the morning and arrived in Wheeler about four that afternoon.

It was rather sad to end our trip because we realized that the senior class of '48 and '49 would be no more after we returned to Wheeler. Our friendships have been many and they will surely turn out to be lasting ones.

STORAGE SPACE FOR WHEAT IS VERY SCARCE

Wheat storage space is scarce, so scarce in fact, that it is recommended that every farmer build his own storage if possible. Wheeler County has less than a third enough storage at present to handle the expected crop. Grain Bin manufacturers, lumber companies and others are working at top speed to produce enough bins to handle the crop.

Interim loan rate on Wheeler County wheat is \$1.86 per bushel. Compared with today's market of \$1.49 per bushel gives the farmer 37 cents additional cash per bushel if he stores his grain in an approved storage and obtains the Commodity Credit Loan.

Specification on these farm storage bins calls for reasonable protection of the grain from wind, rain, snow, surface moisture, rodent, birds and chickens. Cement floors in the grain bins will not qualify unless it is covered with tar paper or other water proof material.

Insurance on the grain bin and its contents is not required in order to get the loan. Grain will test 13% or less moisture content.

Temporary storage plans may be obtained by writing directly to Extension Service, care of G. G. Gibson, A. and M. College Station, Texas, and asking for emergency grain bin plan number 353. This plan calls for a well braced floor with concrete block foundation; 4 or 6 foot sides and tarpaulin cover. Cost of this temporary storage is 5 1/2 cents per storage bushel for material, excluding the tarpaulin cover.

Further plans or information may be obtained at the ACA office at Wheeler, phone number 44.

Girl Scouts To Hold Picnic On Saturday

Wheeler Girls Scout Troop No. 18 met Tuesday afternoon in the club room at the court house with their leader, Mrs. Carroll Pettit, and Mrs. Roy Ford and Mrs. W. A. Goad, Jr., assistant leaders.

The president, Wanda Topper, presided over the business meeting at which time new officers were elected and are as follows: Waunetta Burgess, president; Janet Bowerman, vice-president; Lonell Lee, secretary; and Nancy Lee, song leader.

A picnic was planned for Saturday at 5:30 p. m. to be held at the Methodist Church Park.

The members repeated the Girl Scout laws and promise and sang two songs. The meeting was then adjourned.

The leaders urge all members to come to the picnic Saturday and bring picnic lunch. Also, to not forget the club meetings which are held each Tuesday at 3:00 p. m. in the club room in the court house basement.

Mrs. W. A. Goad, Sr., and Mrs. Jimmy Close and small daughter were visitors in Pampa Monday.

School Dist. Which Are Dormant Must Be Consolidated Soon

Allen Kavanaugh, Wheeler County superintendent of public instruction, calls attention of the people of this area to one of the provisions of the recently passed and signed into law Gilmer-Aiken bills which specifically sets out the provisions that all dormant school district must be consolidated.

Senate Bill 116 provides that within thirty days form the effective date of this Act, the County Board of Trustees of the several counties of the State are hereby authorized and required to consolidate by order of said Board each dormant school district within the county with an adjoining district or districts. The term "dormant" shall mean any school district that fails, for any two successive years subsequent to 1946-1947 school year, to operate a school in the district. As there are several dormant school districts in Wheeler County, a reorganization program will be necessary.

MEMPHIS BEATS MOBETTIE 11-2

The Mobettie baseball team in the Red River Valley League got off to a bad start last Sunday when the Memphis batters jumped on the offerings of starting pitcher Harris for 9 hits and 7 runs in second inning of their contest to gain a lead which the Mobettie hitters could not overcome. The contest was played on the Memphis diamond and the final count was 11 to 2 in favor of the home team.

Junior Martin, who had done the most of Mobettie's pitching this season, relieved starting pitcher Harris in the second inning with the bases loaded and two men out and retired the first batter to face him. Martin whiffed 6 batters and did not issue a single free pass to first base.

Pitman was the big gun for the Memphis nine as he struck out 10, walked 1 and hit 1 man with a pitched ball and knocked 2 home runs and a single in 4 times at bat.

Mobettie batsmen collected only 5 hits during the afternoon with 2 of them going to Martin and 1 each to Riley, Williams and Loyd. Harris stole 2 bases for Mobettie.

Mobettie will meet the strong Mangum nine on the Mangum diamond tonight (Thursday) and will play the Shamrock Green Sox on the Shamrock diamond Sunday afternoon beginning at 3:00 o'clock.

Temporary Office Of TEC Be Located Here

A temporary office will be opened in Wheeler to assist farmers in getting combines, trucks and laborers, it was announced by L. P. Fort, manager of the Texas Employment Commission at Pampa.

The location will be at Sheriff Jess Swink's office, and Mr. Edgar P. Dabney of the Commission will be on duty beginning Monday, June 13, at the above location.

Farmers are asked to tell Mr. Dabney of their needs and he will use all facilities of the Commission to route help to them.

A daily radio program on station KGNC, Amarillo, names the areas that need help and routes equipment and men based on latest daily reports furnished by all TEC offices in the wheat areas of Texas.

Abernathy Is Named "Garco Forty-Niner"

Garland C. Abernathy, local representative of the Great American Reserve Insurance Company of Dallas, has been named a 1949 GARCO FORTY-NINER according to a Dallas press release this week. The contest was sponsored by the company during the month of April with Mr. Abernathy placing well up in the group of company leaders. Mr. Abernathy resides at 113 S. Nebraska Street, Shamrock, Texas.

Mr. and Mrs. Bill Sides of Amarillo spent Saturday night in the C. C. Robison home.

Mr. and Mrs. Cecil Clark and Lanora of Ft. Smith, Ark. have been visiting relatives and friends here this week.

Program To Help Store Grain Crop Is Announced

A check of grain storage facilities in this section of the county shows that even though the weather has greatly damaged wheat there is nothing like enough space available to hold the crop which farmers yet expect to gather this year. A further check shows that storage facilities everywhere are almost crammed to capacity, and it is quite certain that farmers are not going to sell their grain for 30c to 50c per bushel less than the government loan price.

Secretary of Agriculture Brannan this week announced a three-point program to help grain farmers meet a critical storage problem. He said lack of storage threatens effectiveness of the price support programs.

SS PAYMENTS UP 16 PERCENT

Monthly Federal Old-Age and Survivors Insurance payments amount now to approximately \$35,000 in the Texas Panhandle Area, according to a statement of J. R. Sanderson, manager of the Amarillo Social Security field office. There are now about 2,200 persons in the area receiving these payments, which have increased by about 16 percent in the past nine months.

On the national scale, according to a recent annual report to Congress, as of June 30, 1948 some 2,163,000 persons were receiving monthly benefits amounting to \$42,400,000. By the end of April, 1949, these payments had increased to \$45,750,000 per month, going to 2,480,000 men, women and children.

This annual report to Congress, Sanderson said, is required by law and must include recommendations for needed revisions in the Social Security Act. This section of the report, prepared by A. J. Altmyer, Commissioner for Social Security recommends:

1. Extension of the Social Security Act to cover most workers now excluded, including farm people, the self-employed, domestic workers and others.

2. That payments be substantially increased, by an average of about 70 percent.

3. That women become eligible for payments at age 60 instead of 65.

4. That persons receiving payments be permitted to earn as much as \$50 a month in employment without losing eligibility for monthly payments. Present limit is \$14.99 per month.

5. That a worker's earnings up to \$4,800 per year be subject to tax, with a corresponding credit toward benefits, rather than the present limit of \$3,000 per year.

More information about these recommendations, or any other matters concerning the Social Security program, can be obtained from the Social Security field office, room 324, New Post Office Building, in Amarillo.

Mobettie Methodists To Have Bible School

Rev. Vernon Willard, pastor of the Mobettie Methodist Church, announced this week there will be a Daily Vacation Bible School at the Mobettie Church beginning June 13 and running through June 17. School will begin at 8:30 o'clock each morning and last through 10:30.

Rev. Willard extends a special invitation to all children between the ages of 3 and 14 years to attend the school which will be held at the Methodist Church.

Mr. and Mrs. O. Nations attended graduation exercises at Norman, Okla. this past weekend for their son, Alton, who received his degree from the University of Oklahoma. Mr. and Mrs. Alton Nations and two daughters are now visiting relatives and friends in Wheeler.

Mr. and Mrs. Frank Wofford moved to their new home in east Wheeler last week which they purchased from Mrs. R. D. Holt. Mrs. Holt is now making her home in Amarillo.

Mesdames Carroll Pettit, Roy Ford, W. A. Goad, Jr. and Miss Vendell Starkey attended a Girl Scout Council meeting in Pampa Friday. They were accompanied by Mesdames Naomi Blackwell, Paul McQueen and Red Richerson.

Program To Help Store Grain Crop Is Announced

The program was announced shortly after President Truman signed legislation letting the Commodity Credit Corporation provide storage for farm products put under price-support loans.

The program provides:

1. "Distress" price support loans will be made on grain piled on the ground or in temporary storage facilities pending construction of permanent storage to care for it.
2. Loans will be made to farmers for building new permanent farm storage facilities. Up to 85 percent of the cost of the facilities will be lent.
3. CCC will construct 50 million bushels of bin-type storage facilities at country points to supplement 45 million bushels of such storage already owned by it.

Under the "distress" loan phase of the program, farmers may obtain loans equal to 75 percent of the price support on grains stored in the open, on the understanding that they build or acquire satisfactory storage for the grain within 90 days.

Heretofore, price support loans have been made only on grain stored in satisfactory permanent storage facilities.

When this grain is put in satisfactory storage, farmers will get the balance of the price support which, in the case of wheat, average about \$1.95 a bushel nationally.

The distress loan feature will apply almost wholly to the southwestern wheat area where prices have fallen as much as 50 cents a bushel below the price support in recent days.

In areas where the climate is too wet to store grain in the open, the department itself will undertake to find temporary storage in government owned war-surplus facilities, such as airport hangers, arsenals and the like. Owners of such grain will be granted 75 percent price support loans pending acquisition of satisfactory storage within 90 days.

The loans to farmers for construction of additional facilities on farms will be available to five annual installments or earlier at the farmer's option, and will bear interest at four percent a year. Under this program borrowers would be allowed additional time to pay off loans in cent of crop failure.

Brannan said the department does not plan at this time to offer financial aid to commercial concerns or farmers cooperations for building elevator-type storage.

Brannan also announced he had called a conference of manufacturers and supplies of farm type of grain storage facilities.

That conference will be held at the department June 10.

He said he will seek aid of the manufacturers and suppliers in rushing materials to farming areas for building storage facilities quickly.

In the case of the distress loans, the government will take the risk for any deterioration during the period the grain is piled on the ground or in temporary storage.

Courthouse To Close Saturday Afternoons

Wheeler County Officials announced in an advertisement on another page of this week's Times that the Courthouse will be closed each Saturday afternoon effective immediately.

The county officials respectfully ask that everyone who has business to transact at the courthouse please do so in advance of Saturday afternoon in order that they may be able to close without seriously inconveniencing anyone.

Mr. and Mrs. Edd Clay attended the marriage services for their granddaughter, Miss Zo Nell Kelley, in Borger Sunday afternoon.

Newspaper Advertising Pays!

THE WHEELER TIMES

Published Every Thursday at Wheeler,
Wheeler County, Texas, By
COOPER, HOWELL & MONTGOMERY

J. C. Howell Editor-Manager
Annie Mae Howell Society Editor
Richard L. Bradley Printer
Maurice Pettit Apprentice



MEMBER
Panhandle Press
Association
National Press
Association

SUBSCRIPTION RATES
In Wheeler, Beckham and
Hempill Counties

3 Months	75c
6 Months	\$1.25
1 Year	\$2.00
Everywhere Else	
3 Months	85c
6 Months	\$1.50
1 Year	\$2.50

ADVERTISING RATES
National Rate 42c Column Inch
Local Rate 35c Column Inch
Classified See Want Ad Page

Entered as second-class matter December 18, 1933, at the postoffice at Wheeler, Texas, under act of March 3, 1879.

NOTICE TO PUBLIC

Any erroneous reflection upon the character, standing or reputation of any person, firm or corporation, which may appear in the columns of this paper will be gladly corrected upon due notice being given to the Editor personally at the office at Wheeler, Texas.

THURSDAY, JUNE 9, 1949

Editorial

DEATH AT THE WHEEL

The Texas Department of Public Safety has compiled another annual report on traffic

accidents in this state. The dictionary defines an accident as an event that occurs without one's foresight and contrary to expectations. It should never connote unavoidability, because accidents are nothing less than a grim, harsh commentary on carelessness and crass disregard for human life and property.

The traffic toll for 1948 was a new record of 2,059 killed, 60,000 injured and more than \$83 million in property loss. There is meager comfort in the explanation that last year's traffic death rate per miles traveled was the lowest in five years. By analogy, modern war is not so bad because there are millions more participants.

In seeking a diagnosis as a prerequisite to cure, Chief Statistician Woerner of the safety department finds that 73 percent of the 1948 fatalities occurred on highways outside cities and that 40 percent of those deaths in the country were on Saturdays and Sundays. Motorists from cities account largely for the high mortality figures, and Mr. Woerner speculates that, accustomed to slower speeds in cities, they are not skilled in operating cars at 60 miles per hour or more.

Likewise, in every traffic smash involving vehicles operating in opposite directions, one driver was on the wrong side of the road; and in collisions at intersections, one motorist should have slowed down and respected the other's right of way. Such instances show a disregard for other people that is alien to human decency as well as safety. The peril of fast, reckless driving on highways is shown in the fact that 53 percent of the rural fatal accidents involved only one vehicle. Save in instances where passengers are killed, the motorist in a single-car fatal accident manifests little appreciation of his own life.

The traffic toll in Texas represents a tragic tribute to human negligence. Modern cars should not engender a false sense of power, superiority and security in the circumstances. A return to moderation and decency in human conduct with some regard for one's fellow man is long overdue on Texas thoroughfares.

—From Ft. Worth Star-Telegram

If you sacrifice your principles for friendship, you lose something and gain nothing worth having.

The secret of a successful home garden is not to plant more than your wife can conveniently cultivate.

Few workers retain their usual composure when the clock says it's time to stop work.

THE OLD HOME TOWN By STANLEY



'BE YOUR AGE' LIVE LONGER SAYS DR. COX

There is an old slang expression that would make a good slogan for living longer and more comfortable life, and that is "Be your age". According to the State Health Officer, Dr. Geo. W. Cox, many persons injure their health and endanger their life through indulgence in exercises and vigorous sports unsuited for their age and physical condition.

"While a young man in prime physical condition may benefit from a fast game of tennis, older men and women have been known to collapse and suffer serious attacks following such a game. The same thing applies to golfing, swimming and other vigorous sports," Dr. Cox said.

During the hot summer months, it is of special importance that you know your physical limitations and indulge in only such activities as will benefit, and not harm your

physical condition. "Persons of middle age should never participate in activities requiring violent physical exertion, and should confine their physical exercise to such bounds as their doctor prescribes", Cox asserted.

The State Health Officer suggested that all persons of middle age be examined by their physician, before planning their summer vacation activities. A vacation can easily be more exhausting than refreshing, and in such event, more harm than benefit results from the time thus spent. Fishing, boating, hiking in moderation, and many other light recreations can be engaged in by the older people who must avoid heart strain, and it is a wise precaution to have your doctor advise you as to what sort of vacation you should plan.

CRAMPED QUARTERS

Boss: "You want a raise? Why don't you live within your means?"
Employee: "I do, sir; but you don't realize how I am crowded for space."

Newspaper Advertising Pays!

WE ALWAYS ENJOY THIS ONE

Husband—My dear, the seeds you ordered won't flower until the second summer.
Wife—Oh, that's quite all right. I ordered them from last year's catalogue.

CORRECTED

Grandson (beside radio)—I wonder who is at the mike.
Grandma Prim—Don't say Mike, Robert—it's Michael.

If all the after-dinner speeches were laid end-to-end, there would be miles and miles of just words.

COMPARISONS

Critical Spectator: "I understand anyone missing a as short as that."

Golfer: "Let me remind you that the hole is only four quarter inches across, and it is the whole world outside it."

OUT OF THE MOUTHS OF BABIES

Peter (age seven, at cinema)—But I thought comedies meant to be funny.

John (age twelve)—Yes, this is a super-comedy. That's it's above being funny.

We're Prepared To Make Your Abstracts

Complete Index Wheeler County

Guaranty Abstract & Title Co.

Phone 15

DORIS FORRESTER AGENCY
N. W. Corner Square—Fire, Tornado, Automobile, Etc.



Home

Farm

Automobile

Give yourself the safeguard of adequate insurance, to assure you compensation should you property "go up in smoke". We are insurance specialists.

CHEVROLET

BUILDER OF THE NATION'S GREATEST TRUCK VALUES



There's a Chevrolet truck for every delivery hauling job — with capacities from 4,000 to 16,000 lbs. Gross Vehicle Weight.

If what you want is the truck that will deliver most for the money—then what you want is Chevrolet truck. If what you want is sterling quality, outstanding load capacity and performance with power plus economy—then you're dead right in choosing a Chevrolet truck. And if you want all these advantages at lowest cost, you definitely want Chevrolet, for only Chevrolet trucks have **WAY THRIFT**—lower cost operation and upkeep and the lowest list prices in the entire truck field.

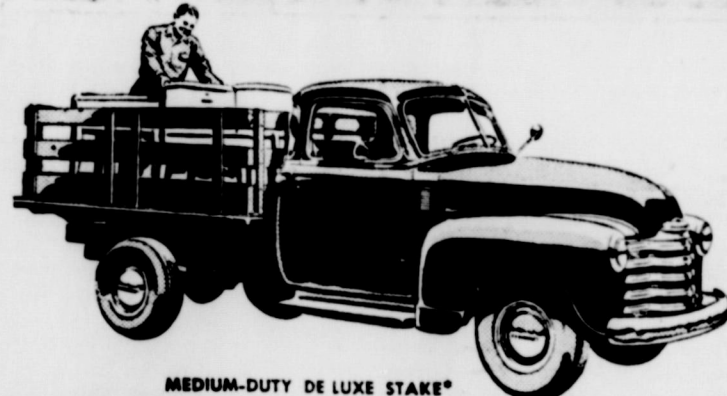

MEDIUM-DUTY DE LUXE STAKE*
Model 3609—125 1/4-inch wheelbase, Maximum G.V.W. 5,800 lb. Other models available up to 161-inch wheelbase and 16,000 lb. G.V.W.

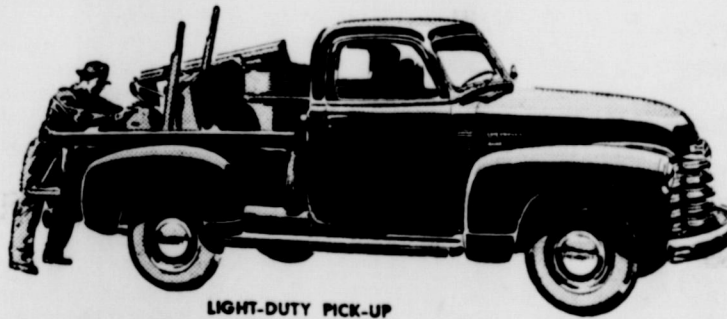

LIGHT-DUTY PICK-UP
Model 3104—116-inch wheelbase, Maximum G.V.W. 4,600 lb. Other models available: 3604—125 1/4-inch wheelbase, Maximum G.V.W. 5,800 lb.; 3804—137-inch wheelbase, Maximum G.V.W. 6,700 lb.

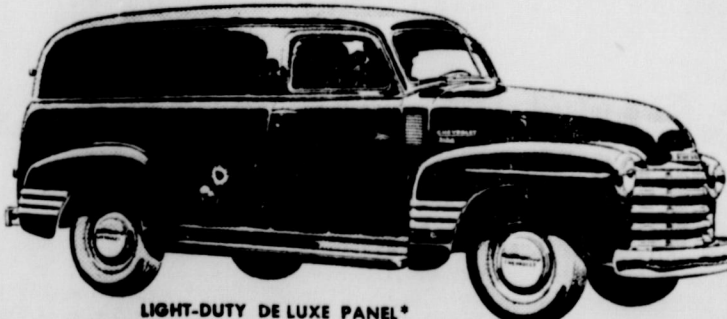

LIGHT-DUTY DE LUXE PANEL*
Model 3105—116-inch wheelbase, Maximum G.V.W. 4,600 lb. Also available in Medium-Duty model 3805—137-inch wheelbase, Maximum G.V.W. 6,700 lb.



FORWARD-CONTROL CHASSIS
Model 3942—137-inch wheelbase, Maximum G.V.W. 10,000 lb. Also available in model 3742—125 1/4-inch wheelbase, Maximum G.V.W. 7,000 lb. Package Delivery type bodies suitable for mounting on the Forward-Control Chassis are supplied by many reputable manufacturers.

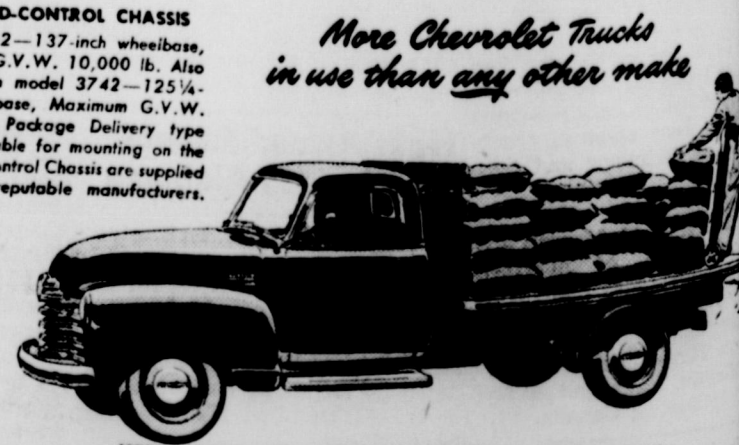

MEDIUM-DUTY CAB AND CHASSIS WITH PLATFORM BODY
Model 3808—137-inch wheelbase, Maximum G.V.W. 8,800 lb. Other models available up to 161-inch wheelbase and 16,000 lb. G.V.W.

CHEVROLET TRUCKS FOR TRANSPORTATION UNLIMITED
WARE CHEVROLET COMPANY
Wheeler, Texas

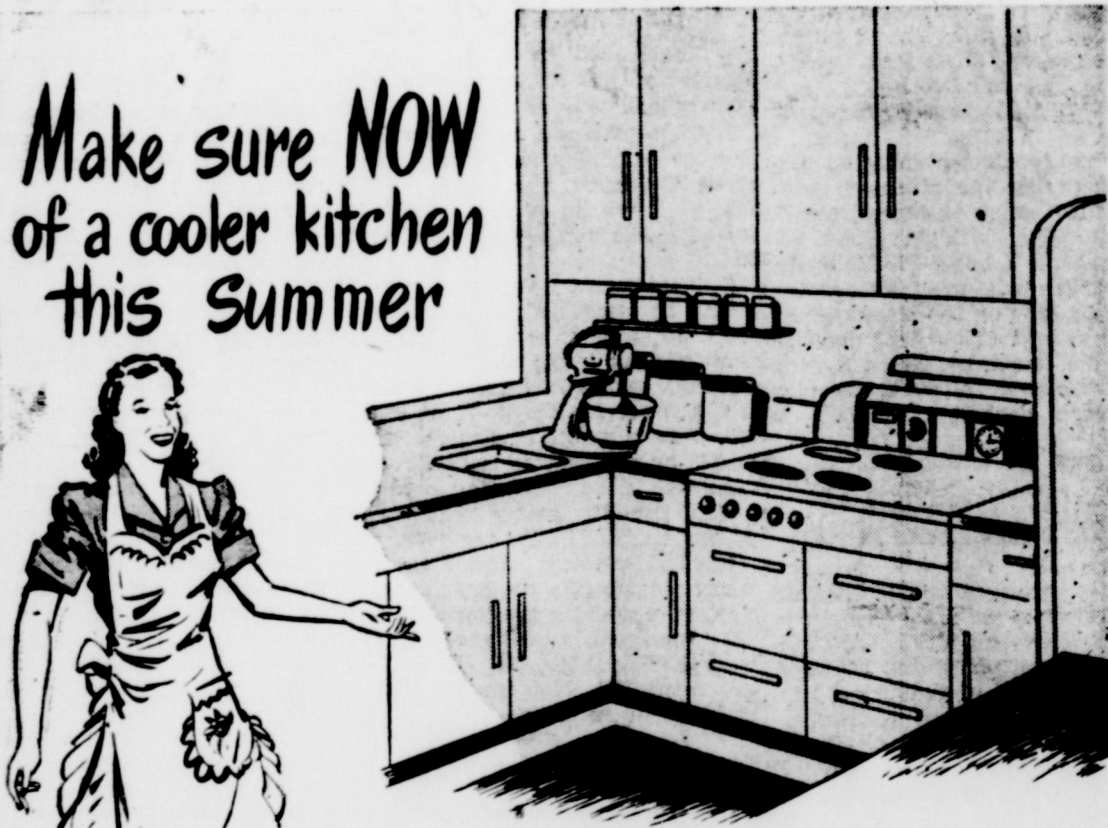

Make sure NOW of a cooler kitchen this Summer

THERE'S no getting around it, the average home-maker spends several hours a day in her kitchen.

With hot weather ahead, it's time now to make sure they're cool, comfortable hours.

One way to keep your kitchen comfortable all summer long, and to make meal preparation easier, is to use more low-cost, dependable electric service.

Use an electric range for the coolest cooking ever, or use dependable electric service to keep foods healthfully refrigerated, to run a mixer, or garbage disposal unit. Or, put an exhaust fan into the kitchen to keep cool air circulating throughout the room.

However you use electricity, you'll be using more of your best budget bargain today... low cost electric service.

SOUTHWESTERN PUBLIC SERVICE COMPANY
24 YEARS OF GOOD CITIZENSHIP AND PUBLIC SERVICE

GRASS SEEDS ARE EXPENSIVE

The trend on your farm is toward more pasture and forage plantings or reseeding. Grass seed are not too plentiful and they are expensive. R. R. Lancaster, extension specialist of Texas A. and M. College, Growing and saving your own is mighty good insurance and considerably less expensive. There is plenty of some pasture

grass seed ready-grown and waiting for someone to harvest them, adds Lancaster. One of these is rescuegrass. It grows in abundance along the roads, ditches, fence rows and in other protected places, and is well known to most Texans. Its seed branches droop with the heavy ripening crop of seed while merchants import seed from Australia. Rescue can be harvested with a combine. When the seed are ripe enough to shatter, it's ready for combining. Before shattering begins, it can be mowed with a windrower or windrowed with a rake or cut with a broadcast binder but not tied. The seed-hay should be

ROBIN BREAKS FIRE REGULATIONS



IT'S STRICTLY against the law in New York City to clutter up a fire escape, but this robin paid little heed to the statute books. At left (top) she built her nest to hold three eggs. At right (top) she starts upon her career as a mother, while at bottom she listens to her youngsters as they begin to howl for their breakfast soon after they were born. (International)

allowed to dry for about four days, depending upon the weather. Threshed seed must be spread under a shelter until it is dry enough for storage, cautions Lancaster. But if you plan to plant immediately by spreading the seed-hay, most any method of harvesting will do.

Dallisgrass seed likewise is going to waste in the Gulf Coast area and in many sections of east Texas. It can be mowed, raked and the seed-hay spread or scattered where you want it. Disk it in, says Lancaster, for dallisgrass grows better from that method of seeding than any other.

Many of the clovers produce heavy seed crops that can be saved by similar harvesting methods or by sweeping up the seed by hand. Then there is a commercial, tract-

operated machine that sucks up the seed and blows them back into a trailer. Regardless of the harvesting method used, save the seed that can make your pastures better, for, concludes Lancaster, you may have trouble finding a supply of seed when you need it.

ROBE OF CONTENTMENT

In a certain small Southern town an aged Negro woman radiates happiness and good cheer among her neighbors.

One day a woman for whom she was undertaking a household task inquired, "Auntie, why are you always so cheerful?"

Goodness, child, was the laughing reply, "Ah jes weahs de world lak a loose gyarment!"

Church Calendar

FIRST BAPTIST CHURCH

Sunday School ----- 10:00 a. m.
Morning Worship ----- 11:00 a. m.
Evening Worship ----- 8:00 p. m.
W.M.U., Tuesday ----- 2:30 p. m.
Prayer Service, Wed. ----- 8:00 p. m.
Teacher's Meet, Tues. ----- 8:00 p. m.
We preach Christ crucified, buried, risen, and coming again.
M. B. SMITH, Pastor

CHURCH OF CHRIST

Bible Classes ----- 10:00 a. m.
Worship and Sermon ----- 11:00 a. m.
Evening Worship ----- 8:00 p. m.
Ladies Bible Class, Mon. ----- 3:00 p. m.
Wed. Eve. Classes ----- 8:00 p. m.
B. M. LITTON, Minister

ASSEMBLY OF GOD Mobeetie, Texas

Sunday School ----- 10:00 a. m.
Worship ----- 11:00 a. m.
Junior Church ----- 7:30 p. m.
Evangelistic Service ----- 8:00 p. m.
Prayer Meeting, Tues. ----- 8:00 p. m.
Young Peoples Ser. ----- 8:00 p. m.
Thursday ----- 8:00 p. m.
GLEN H. LESTER, Pastor

THE METHODIST CHURCH

Church School ----- 9:45 A. M.
Morning Worship ----- 11:00 A. M.
Evening Service ----- 8:00 P. M.
Prayer Meeting (Wed.) ----- 8:00 P. M.
Church Night ----- First Wednesday
Methodist Men, 2nd & 4th Thurs.
S. Y. ALLGOOD, Pastor.

BRISCOE BAPTIST CHURCH

Sunday School ----- 10:00 a. m.
Morning Worship ----- 11:00 a. m.
First and Third Sundays.
Training Union ----- 7:30 p. m.
Evening Worship ----- 8:00 p. m.
Prayer Service ----- 7:30 p. m.
Wednesdays, following First and Third Sunday preaching services.
WMU each First and Third Mondays at ----- 2:00 p. m.
Each and everyone is cordially invited to attend each service.
JAMES E. WILLEFORD, Pastor

TWITY BAPTIST CHURCH

Sunday School ----- 10:00 a. m.
Morning Worship ----- 11:00 a. m.
Evening Worship ----- 8:00 p. m.
Mid-week prayer service 8:00 p. m.
NELSE D. WRIGHT, Pastor

KELTON BAPTIST CHURCH

Sunday School each Sunday at 10:00 a. m.
T. U. each Sunday at 7:30 p. m.
Preaching each Sunday at 11:00 a. m. and 8:30 p. m.
A. G. ROBERTS, Pastor

CHURCH OF THE NAZARENE

Sunday School ----- 10 a. m.
Worship ----- 11 a. m.
N.Y.S. ----- 7:00 p. m.
Evening Worship ----- 7:30 p. m.
Prayer Meeting, Wed. ----- 7:15 p. m.
J. D. ROEDLER, Pastor

ALLISON PENTECOSTAL CHURCH

Sunday School ----- 10:00 a. m.
Worship ----- 11:00 a. m.
Young Folks Service ----- 7:30 p. m.
Worship ----- 8:00 p. m.
Wednesday Night Prayer Meeting ----- 8:00 p. m.
REV. ROBERT ESTES, Pastor

FIRST METHODIST CHURCH Mobeetie, Texas

Church School ----- 10:00 a. m.
Morning Worship ----- 11:00 a. m.
M. G. F. Meeting ----- 6:45 p. m.
Evening Worship ----- 7:30 p. m.
Wed. Evening Prayer Service ----- 7:30 p. m.
You Are Welcome.
VERNON E. WILLARD, Pastor

BRISCOE METHODIST CHURCH

Sunday School Each Sunday ----- 10:00 a. m.
Preaching, second and fourth Sundays ----- 11:00 a. m. and 8:00 p. m.
A hearty welcome to all.
L. J. HELM, Pastor

ALLISON METHODIST CHURCH

Sunday School Each Sunday ----- 10:00 a. m.
Preaching, first and third Sundays ----- 11:00 a. m. and 8:00 p. m.
A warm welcome to all.
L. J. HELM, Pastor

ALLISON BAPTIST CHURCH

Sunday School ----- 10:00 a. m.
Preaching Service ----- 11:00 a. m.
Training Union ----- 7:30 p. m.
Preaching Service ----- 8:30 p. m.
JAMES E. WILLEFORD, Pastor

FIRST BAPTIST CHURCH Mobeetie, Texas

Sunday School ----- 10:00 a. m.
Morning Worship ----- 11:00 a. m.
Training Union ----- 7:30 p. m.
Evening Worship ----- 8:30 p. m.
Prayer Meeting, Wed. ----- 8:00 p. m.

Real-Life Drama



STAGE and screen actress Irene Rich (right), in New York, comforts Mrs. James Trippe, daughter of John E. Owen, California rancher shot to death. Mrs. Trippe had been unaware of her father's slaying until she phoned the actress. Police in Riverside, Calif., are holding Owen's secretary, Mrs. Agnes Garner, 53, for the shooting which allegedly followed an argument over the millionaire's attentions to her actress. (International)

Six Percent Building Increase Seen For '49

The old story of "six of one and a half dozen of the other" works pretty well in the outlook for agricultural buildings.

According to this outlook, building estimates indicate a six percent increase in dollars worth of construction for 1949, say extension agricultural engineers of Texas A. and M. College.

While a slight increase in farm construction is in sight, the six percent national increase will tend to hold material prices right where they are now. The price index on lumber has dropped about six percent since last August, but the price jumps in other building products have cancelled this advantage for the prospective builder.

Right now there are more than twice the number of farm implements—not including tractors—on rubber tires than there were in 1932, so the rubber industry is pretty important to the mechanized farmer. One of the national rubber companies figure they'll produce two million more tires this year than they did last. Farm tires are in on this increase, too.

Statistics show that 55 percent more rubber has been used in the farm industry since V-J Day than in any three peak years up to that time.

From the production angle, this year's picture is an encouraging one, say the agricultural engineers. From all indications there will be plenty of farm tires to replace the used ones and ones for new equipment.

CHURCH OF GOD Old Mobeetie

Sunday School ----- 9:45 a. m.
Morning Worship ----- 11:00 a. m.
Willing Workers ----- 2:30 p. m.
Tuesday
Young People's Service, 7:00 p. m.
Saturday
HETTIE TSCHIRHART, Pastor

KELTON METHODIST CHURCH

Church School ----- 10:00 a. m.
Preaching 11:00 a. m. every third Sunday.
MYF, WSCS and Bible Study 7:30 p. m. every third Sunday.
H. E. LONG, Pastor

IN THE RING WITH MORPHEUS

Heavyweight Boxer—The trouble is, I don't sleep well. Doctor—You must practice auto-suggestion a little. Why no lie on your back, relax and count slowly up to ten.
Newspaper Advertising Pays!

TOUGH... but oh, so soft
SUMMER SANDALS
of *Genuine Imported* 
WATER BUFFALO



\$2.98

SHEER GOODS Permanent finish, No starching, Fast Colors—Sanforized. **59¢ YD.**

WORK SHIRTS Men's Blue Chambray, Full cut, Sanforized. **\$1.49 EACH**

RUSS VARIETY Wheeler, Texas

The new home of "Lubri-tection"



AN INVITATION to visit America's newest and most modern motor oil plant

There are going to be "big doings" at Kansas City, Kansas, June 21st and 22nd, when Phillips' great new motor oil plant holds "open house" for American motorists.

You and your family and friends are invited, if you can possibly be there.

There'll be guided tours and refreshments, and you'll get an exciting "eyeful" of what Phillips has done to make possible finer lubricants for today's cars.

You'll see motor oil scientifically packaged by new precision methods. You'll be thrilled by new high speed conveyors and miraculous new machines that turn out up to 250 cans of oil a minute. You'll see special automatic blenders that maintain exact standards of uniformity and purity.

Come and see this new home of "Lubri-tection", where Phillips blends finer motor oil to give your car lubrication plus engine protection. Remember the dates... June 21st and 22nd... at Kansas City, Kansas. Any Kansas City Phillips 66 Dealer can give you directions for reaching the plant.

P. S. If you can't be in Kansas City June 21st or 22nd, why not pay us a visit the next time you're in our part of the country? You'll always be welcome!



Lubricate for safety every 1,000 miles

Purina Fly Spray

Keeps Flies Away



Before flies become a dangerous problem in your barns—before you see many of them—have us come out and apply Purina Fly Spray to your barns and animals. It's important to get an early application of the right Purina Fly Spray. Helps keep animals up in production during fly-time.

SEE US FOR A REAL FLY CONTROL PROGRAM



YOUR STORE WITH THE CHECKERBOARD SIGN

Sell Us Your Cream, Poultry and Eggs For Highest Market Prices!

WHEELER COUNTY PRODUCE ASS'N

PHONE 142 P. O. BOX 93
WHEELER, TEXAS

SOCIETY

Noah-Hardcastle Vows Exchanged In Beautiful Setting At ME Church

Nuptial vows were solemnized Sunday afternoon, June 5, at 2:00 o'clock for Miss Patsy Ruth Noah.



Saves you many kitchen hours



The New Hardwick Challenger brings all cooking, baking and broiling within easy reach. Come in... see it... and let us show you the new features that bring you better and more comfortable cooking.

The flat top stove has had its day. The high oven is back. It is priced to sell. Before you buy, come in and see this "New Look" stove.

WHEELER GAS COMPANY

Wheeler Texas

daughter of Mr. and Mrs. F. J. Noah, and Harold Hardcastle, son of Mrs. Joe Hardcastle and Vernie Hardcastle. The impressive ceremony was read at the Methodist Church in Wheeler.

Rev. M. B. Smith, pastor of the First Baptist Church, read the single ring ceremony before an altar decorated with greenery, baskets of pink gladiolus and branched candelabra filled with tapers, lighted by Misses Frances Porter and Peggy Rodgers. Bouquets of blue and white peonies completed the decorations arranged for the wedding ceremony.

Miss Billie V. Brown, organist, played the traditional wedding marches and accompanied Frank Wofford when he sang, "I Love You Truly," and Mrs. Harrison Hall, who sang, "The Lord's Prayer," at the close of the ceremony. The bride, given in marriage by her father, wore a white crepe street-length dress with white accessories. She carried atop a white Bible a nosegay of white gardenias encircled by pink rosebuds.

Little Miss Jerri Kohler of Canton, Ohio, was her aunt's only attendant. She wore a street-length dress of pink taffeta with lace inserts and a headdress of pink tulle and lace. She carried a basket of garden flowers.

Bill Robertson attended the groom as bestman. The ushers were Bob Noah of Amarillo, brother of the bride, and Dorsie Hutchinson.

The mother of the bride and the groom's mother were attired in navy and wore identical corsages of white gardenias.

Mr. and Mrs. Hardcastle attended the Wheeler schools together and were members of this spring's graduating class.

A reception honoring the bridal couple was held in the home of Mr. and Mrs. Harry Wofford following the wedding ceremony. The bride's table was laid with a cloth of white lace and centered with an arrangement of garden flowers flanked by pink tapers in crystal holders. The tiered wedding cake, which was topped with a miniature bride and groom, was cut by the bride and served by Misses Frances Porter and Peggy Rodgers.

Ice punch was served by Miss Marie Edwards. The couple left immediately following the reception for McGregor where the groom will be employed for the summer, going to College Station in the fall where he will enroll in Texas A. and M.

Out-of-town guests attending the wedding and reception were: Mr. and Mrs. Bill Sides and Mr. and Mrs. Bob Noah of Amarillo and Mrs. Orville Kohler of Canton, Ohio.

Zybach-Pruitt Vows Exchanged In Home Ceremony Wednesday

The home of Mr. and Mrs. Ernest Zybach, of Briscoe, was the scene of a quiet wedding when their daughter, Roberta, and Thomas Pruitt, son of Mr. and Mrs. R. C. Pruitt, were united in marriage at 10:00 a. m. Wednesday, June 1.

Rev. L. J. Helm, pastor of the Briscoe Methodist Church, read the single ring ceremony in front of a window decorated with fern, red roses and red rosebuds. Proceeding the ceremony, Mrs. R. L. Zybach sang, "Yours," accompanied by Jane Ann Zybach. The traditional wedding march was

BY THE SEA



Let's all go down to the seashore. The scenery is gay and colorful on the beach these sunny days, proves this bathing beauty. She is wearing a brightly striped cotton swim suit designed by Cole of California.

used and during the ceremony Mrs. R. L. Zybach played, "For Sentimental Reasons".

The bride was attired in a street length dress of white pique with matching accessories. Her corsage was of dustyrose roses.

Attending the bride as bridesmaid was Miss Dorothy Brotherton, who wore a street length dress of lime sharkskin. Her corsage was of pink carnations.

Troy Treadwell attended the groom as best man.

Following the ceremony a reception was held, with the bride cutting the wedding cake, cake and punch was served to the guests.

Others attending the wedding besides the parents of the bride and groom were: R. L. Bobby, Truman and Jean Zybach.

The young couple have attended school together at Briscoe most of their school days, the bride graduating with the senior class of '49. They will make their home near Briscoe.

Miss Noah Honored At Pre-Nuptial Shower

A pre-nuptial shower honoring Miss Patsy Ruth Noah, bride-elect of Harold Hardcastle, was held in the home of Mrs. R. William Brown, Saturday afternoon, June 4. Co-hostesses were Misses Billie V. Brown, Frances Porter, Peggy Rodgers, Marie Edwards and Meiba Robertson.

The receiving rooms were decorated with pastel colored garden flowers. Recorded bridal selections furnished background music during the afternoon. The table appointments featured a bridal doll under a parasol banked in mock orange blossoms. The hostesses alternated at the punch bowl and guests register.

More than one hundred guests called or sent gifts during the afternoon.

Mrs. A. E. Hunt, Mrs. Tim Oldham, Mrs. Pete Bock, all of Portales, N. M. and Herbert Sivage of Morton visited in the home of Mrs. Annie Sivage and other relatives here this past weekend. They also visited with Mrs. P. A. L. Zybach sang, "Yours," accompanied by Jane Ann Zybach. The traditional wedding march was

SPECIALS FOR FRIDAY AND SATURDAY, JUNE 10 AND 11

GREAT NEWS for the thrifty! **HERE AGAIN...**

IGA DOLLAR DAYS!

IGA FOOD STORES

Good Value—Large White

HOMINY

12 No. 2 Cans **\$1.00** for

Puss'n Boots

CAT FOOD

12-8-oz. Cans **\$1.00** for

New Pack

SPINACH

10 No. 2 Cans **\$1.00** for

3 FOR \$1

IGA **FRUIT COCKTAIL** 3 No. 2 1/2 cans **\$1.00**
California Pure Peach or

APRICOT PRESERVES 3-2-lb. jars **\$1.00**

Salad Dressing Supreme **MIRACLE WHIP** 3 Pint Jars **\$1.00**

ARMOUR'S **CORNED BEEF HASH** 3-16-oz. cans **\$1.00**

Libby's Whole **DILL PICKLES** Quart Jars **3 for \$1.00**

Armour's **MEAT & SPAGHETTI** A complete dinner 3 No. 300 Cans **\$1.00**

LUX FLAKE

Large Package 28¢

RINSO

Large Package 28¢

SUPER SU

1 Pkg. 27¢
1 Pkg. 1/2-Price **BOTH FOR 39¢**

PERFE

10-ounce Package 21¢

LAVA SOAP

2 Large Bars 25¢

CASHMERE BOU

TOILET SOAP 2 Bars 17¢

NOLA

SOAP FLAK

Large Package 25¢

IGA

SOAP GRA

Large Package 25¢

GRANULATED SO

MAGIC WASH

Large Package 25¢

SUNSHINE HL

CRACKERS

1-pound Box 29¢

6 FOR \$1

Good Value Extra Std. Cut **GREEN BEANS** 6 No. 2 cans **\$1.00**

GOOD VALUE **PORK & BEANS** 6 No. 2 1/2 cans **\$1.00**

ELLIS **TAMALES** 6 No. 300 cans **\$1.00**

Chicken or Chicken Noodle **CAMPBELL SOUP** 6 for **\$1.00**

4 FOR \$1

Michigan Red Sour **PITTER CHERRIES** 4 No. 2 cans **\$1.00**

Good Value Yellow Cling **PEACHES** Halves in Syrup 4 No. 2 1/2 cans **\$1.00**

7 FOR \$1

FIRST PICK **FANCY SPINACH** 7 No. 2 cans **\$1.00**

FRANCO-AMERICAN **SPAGHETTI** 7 No. 300 cans **\$1.00**

5 FOR \$1

GOOD VALUE **APPLE BUTTER** 5-28-oz. jars **\$1.00**

GREEN BEAUTY MIXED **SWEET PICKLES** 5 Pint Jars **\$1.00**

AMERICAN BEAUTY **TOMATO JUICE** 5-46-oz. cans **\$1.00**

IGA FANCY WHOLE—Red Ripe **WHOLE TOMATOES** 5 No. 2 cans **\$1.00**

DIAMOND—125 FT. **WAXED PAPER** 5 Rolls **\$1.00**

See Us For Your Farm Equipment Needs

- Snap-on or Heavy Duty **MOWING MACHINES**, for Ford or Ferguson Tractors.
- New Holland Baler and Bale Loader.
- Wood Brothers Combines.
- Weed-No-More Weed Killer.
- Green Light Chlordane DDT Livestock Spray.

Come to see us—bring your dinner—stay all day.

Ford
TRACTOR

WARD
IMPLEMENT CO.
"Your Ford Tractor Dealer"
Wheeler and Canadian

Dearborn
FARM EQUIPMENT

FRESH FRUITS & VEGETABLES

VINE RIPENED **FRESH TOMATOES** 2 Pounds 25¢

CANNING **PINEAPPLE** Per Dozen \$2.99 Each 29¢

CHERRY RED RHUBARB 2 Pounds 25¢

TEXAS **YELLOW ONIONS** 3 Pounds 19¢

CALIFORNIA LONG WHITE **POTATOES** 3 Pounds 17¢

Feature of the Week

IGA BRAND Juices

IGA Tomato 4-46-oz. cans **JUICE \$1.00**

IGA Pineapple 6 No. 2 cans **JUICE \$1.00**

First Fick Blended Orange & Grapefruit 3-46-oz. cans **JUICE \$1.00**

Quality MEATS

DRY **SALT JOWLS** Per Pound 17¢

MEADOWLAND **MARGAR** Per Pound 25¢

CORN KING SLICED BACON

IGA Food Stores
LOW PRICES EVERY DAY!
WHEELER, TEXAS

IT'S A FAIR QUESTION

Junior: "Daddy, are you sure that the world is round?"
Daddy: "Yes, I'm positive."
"Well, then, how can people go to the far corners of the earth?"
Be Bright at Night, but Dim Your Lights!

MAYBE JOINED THE CIRCUS

The tourists were being shown the Acropolis at Athens, when one of them, an American girl, after an enthusiastic "Gee, I'll say it's great!" appeared to miss something.
"Say," she said, "where are the four horsemen, anyway?"



NATIONAL PRESS BUILDING WASHINGTON, D. C.

By Anne Goode

Too much salt in vegetables may be offset by adding a diced raw potato to absorb some of the salt. A little sugar helps, too.

Entertaining for a bride? Then plan a Rose Cake as part of the refreshments. Cook the cake in a tube pan and ice with pale pink frosting. Stand pink roses in a tiny glass to fit in hole in cake. Decorate around edge with pink roses. It's a beauty.

For summer fruit pie that's truly distinctive make a mayonnaise pie crust. Just cut 3/4 cup real mayonnaise into 2 cups flour. Follow other ingredients and directions of a standard recipe. A small amount of grated cheese may be added if desired. Bake. Fill with any sweetened summer fruit and you'll love that pie!

As we go to press, most of us are wondering if the Senate will follow the wishes of American women and give consumers tax-free yellow margarine. Or, if selfish interests of a few dairy-minded Senators will block the repeal of margarine taxes. Let's keep our fingers crossed. But if we lose, we'll be right back next session.

Did you know that paprika is rich in Vitamin C?

Winter's dark colored stockings can be turned into summer's stylish light shades if you first take out the dark colors with a color remover than re-dye one of the pale sunny tones with all-purpose dye.

Don't forget the sun lotion on your first trip to the beach!

SIDEWALK SARCASM

Excited Owner—I left my midge car here five minutes ago and it's gone.

Policeman—Have you felt in your pockets?

ESSENTIAL KNOWLEDGE

The wife—What do you know about women's clothes?
Husband (bitterly) The price.

The State 4-H Round-Up is scheduled for June 13, 14 and 15 at Texas A. and M. College.

HIGHWAY POST OFFICE

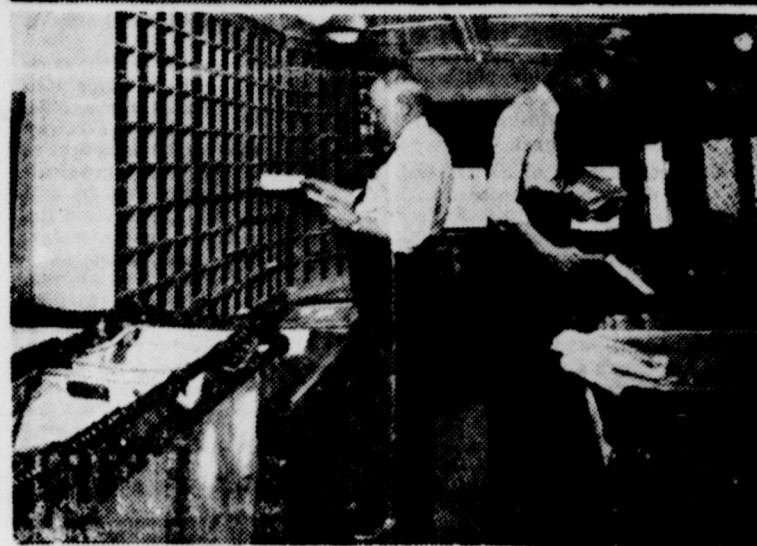
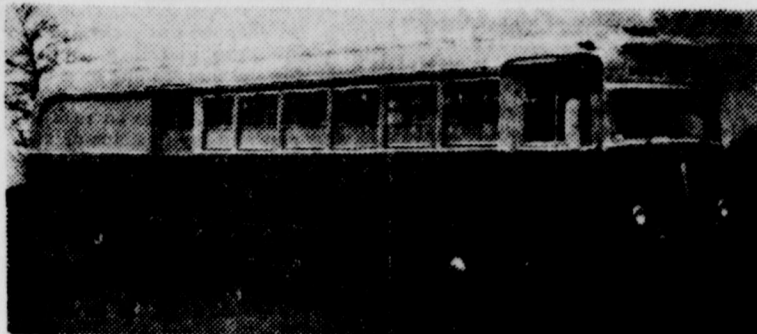

To speed the mail between points not served by regular common carriers, the government has ordered a fleet of these new highway post offices. Every facility of a railway mail car, sorting tables, pigeon holes, and bag racks are all a part of the complete facilities found aboard one of these modern mail coaches that travel the highways instead of the rails. The White coach shown at the top has just recently been put into service in the midwest. Engineers of The Timken Roller Bearing Company were called in to design the bearings that will enable the new post offices to roll with a minimum of maintenance.

The lower picture shows the interior of one of the new rubber-shod mail coaches with clerks sorting the mail enroute. The mail does go through and now it goes through faster to the communities served by the new highway post offices.

LEGAL NOTICE

All of the East 10 feet of Lot No. 4; and all of the East 50 feet of Lots, 5 & 6 respectively of Block No. 19, of the original town of Shamrock, Wheeler County, Texas according to the recorded map or plat of such town in the office of the county clerk of said county together with interest, penalties, costs, charges, and expenses of suit which have accrued and which may legally accrue thereon.

The amount of taxes due each plaintiff exclusive of interest, penalties and costs is as follows:

The names of Taxing unit: The State of Texas and County of Wheeler \$66.21
But the amount of such due said plaintiffs with interest, penalties

and cost are \$110.57
The City of Shamrock and Shamrock Independent School District, who have been served with process, have not as yet, but probably will file claims in this cause for taxes due to them.

TOTAL \$110.57
The names of all taxing units which assess and collect taxes on said property not made party to this suit are NONE.

Plaintiff and all other taxing units who may set up their tax claims herein seek recovery of delinquent ad valorem taxes on the property hereinabove described, and in addition to the taxes all interest, penalties, and costs allowed by law thereon up to and including the day of judgment herein, and the establishment and foreclosure of liens, if any, securing the payment of same, as provided by law.

All parties to this suit, including plaintiff, defendants, and intervenors, shall take notice that claims not only for any taxes which were delinquent on said property at the time this suit was filed but all taxes becoming delinquent thereon at any time thereafter up to the day of judgment, including all interest, penalties, and costs allowed by law thereon, may, upon request therefor, be recovered herein without further citation or notice to any parties herein, and all said parties shall take notice of and plead and answer to all claims and pleadings now on file and which may hereafter be filed in said cause by all other parties herein, and all of those taxing units above named who may intervene herein and set up their respective tax claims against said property.

You are hereby commanded to appear and defend such suit on the first Monday after the expiration of forty-two (42) days from and after the date of issuance hereof, the same being the 25 day of July, A. D. 1949 (which is the return day of such citation), before the honorable District Court of Wheeler County, Texas, to be held at the courthouse thereof, then and there to show cause why judgment shall not be rendered for such taxes, penalties, interest, and costs, and condemning said property and ordering foreclosure of the constitutional and statutory tax liens thereon for taxes due the plaintiff and the taxing unit parties hereto, and those who may intervene herein, together with all interest, penalties, and costs allowed by law up to and includ-

MOTHS FEED MANY ITEMS

Most folks figure when they protect their woolen winter garments from moths, the job is done. Wool isn't the only item on a moth menu. It also includes a mal hair, fur, feathers and articles made from these materials.

Now comes the time of year store the winter woollens so that moths won't make a feast of the while you're in cottons and rations. Mary Routh, extension clothing specialist of Texas A. and M. College, suggests checking the of-the-way floor cracks and baseboards where woolen lint and hair may have collected. Such places are often fertile breeding places for moths. So you might get them all out at one time while you're busy putting the woollens in storage.

Clean out the clothes closets and spray the walls, woodwork baseboards and shelves with DDT. About a half pint will be needed for the average size closet. Miss Routh suggests using a residual oil spray, since the water spray leaves a white deposit where it's applied.

The residual sprays are effective over a period of months in killing insects that come in contact with the closet surface. Space sprays last only a short time.

DDT solutions may be sprayed lightly on woolen clothing without injury to the fabric. It's also good for protecting clothes hanging in closets. Moth balls, flakes or crystals are advised for clothes stored in tight bags, trunks or other containers where a fumigating effect is desired, Miss Routh concludes.

One of these days, there will be a way to discover the truth. Meanwhile, we must grope for it the best way we can.

ing the day of judgment herein, and all costs of this suit.

Issued and given under my hand and seal of said court in the City of Wheeler, Wheeler County, Texas, this 8 day of June, A. D. 1949.

CHRISTOPHER S. McCLAIN
Clerk of the District Court
Wheeler County, Texas
(SEAL)

31 Judicial District
26-2c.

POLIO INSURANCE

Our policy also covers 7 other diseases and pays up to \$5,000.00 for treatment of each person who contacts the disease.

POLIO POLICY BENEFITS INCLUDE:

- Hospital Services—Room, board, attendants, apparatus, medicines.
- Medical Services—M. D. or Osteopath.
- Nursing Service—R. N. 3 a day at \$10.00 per day each.
- Ambulance Service—\$25.00 each hospital confinement.
- Iron Lung—or similar mechanical apparatus.
- Blood Transfusions—All usual and customary charges.
- Drugs and Medicines—Pays all drug and medicine bills.
- Transportation—Railroad or aircraft, to hospital; patient and 1 attendant.
- Braces and Crutches—As needed.

—DON'T DELAY—COME IN TODAY—

NOTICE!

Our office will be closed all day each SATURDAY through the summer months.

DORIS FORRESTER AGENCY

N. W. Corner Square—Fire, Tornado, Automobile, Etc.

McCORMICK-DEERING

Farm Implements

When you buy farm implements you want to be sure that the machine is of standard make.

By this we mean:

Can you get repairs when the machine goes out of commission? McCormick-Deering machines, products of the International Harvester Company, comes from the biggest farm machinery company in the nation. These machines have stood the test of time. They have to be good, to have achieved their fine reputation.

Sure you can get repairs?

McCormick-Deering machines have been sold, repaired and guaranteed in Wheeler for many years. Our shop is well equipped, and manned by mechanics who know International machinery. We have a large stock of parts, and can give you splendid service on repairs.

But now, right now, before it is too late, is the time to have all of your farm equipment put into running condition for 1949. We are sorry, but there will be few new machines available for 1949. So the old machinery must be made to run for the balance of the year.

Call on us today for the repairs that you will need later on.

HIBLER IMPLEMENT CO.

Your International Harvester Dealer

Phone 151

Wheeler

NOTICE
Wheeler County
Offices
Will Be Closed Each
Saturday Afternoon
Effective Immediately

Your local county officials respectfully ask that you anticipate your business at the Courthouse far enough in advance that it will not be necessary for you to transact any business in their offices on Saturday afternoon and in that manner avoid their closing interfering with your business. It is the sincere hope of every member of the County's official family that closing the courthouse on Saturday afternoons will not seriously inconvenience anyone.

RESPECTFULLY,

Wheeler County
Officials

OFFICE STATIONERY



You will be delighted showing off stationery printed by us. How inexpensive our work is, too. Let us print your stationery... where work is guaranteed to your satisfaction or money refunded.

THE WHEELER TIMES

Vertical text on the left margin including: OF, RES, MAKE 28, SO 28, R SU, Price 39, R FE, 21, IA SO, 25, WERE BOU, LET SO, 17, NOLA, AP FLAK, 25, IGA, DAP GRAM, 25, GRANULATED SO, AGIC WAS, 25, SUNSHINE HI-B, CRACKERS, 29, of the Week, nices, 4-16-oz. cans \$1.00, 6 No. 2 cans \$1.00, Blended Orange & 3-16-oz. cans \$1.00, MEATS, MEADOWLA, WLS MARGAR, Per Pound 25, ED BACON

Termites May Kill Trees and Plants Before Being Detected

Termites may have termites and you not know it. A tree may be killed by them without showing outward sign of injury. Yet, the inside of the plant may be hollowed out by these pest.

Termites often kill trees or shrubs by starting underground in dead or dying roots of the plant, and working upward, says Miss Hatfield, extension landscape gardening specialist of Texas A. and M. College. Or they may enter the plant at the ground level, boring into dead or diseased wood that attracts them. When you know your plant has been infested with termites, the best idea is to dig it up and burn it.

If the plant dies without showing any signs of disease, take a look at it and see what the symptoms are. Cut the stems and roots in several places and examine the centers. If they are hollowed out, there's a good chance termites did it, says Miss Hatfield.

And they may attack other gar-

den plants unless you destroy them. All dead wood and other decayed vegetable matter should be removed. Treat the soil with DDT, using 10 pounds of 100 percent DDT for every thousand square feet. Distribute evenly, work it into the soil, and soak the ground thoroughly with water.

The white termites don't come out into the light. The dark ones are the only ones that come to the surface. Grass lawns are often tunneled by termites, and this year they have been especially active.

This DDT treatment will rid your lawn of termites, but won't bother the grass, Miss Hatfield says. It isn't necessary to spade the lawn, she reminds, because the water will carry the DDT into the soil.

This is the reason for soaking the soil to a depth of 8 or 10 inches.

Simple, Tasty Meat Dishes

By ALICE DENHOFF

The best foods of all are the simple foods, the foods that are served often because they are healthful, satisfying and tasty.

High in this category come such meaty marvels as a good pot roast and Swiss steak, braised meats from thrifty cuts. The trouble with such dishes is that too many cooks go on serving them in the same old uninspired way, when they might be concocting exciting new versions of the old stand-bys. Such flavoring twists as herbs sprinkled into the cooking liquid, a handful of mixed vegetables strewn over and around the meat, a new and different gravy ingredient such as sour cream, canned onion soup or mushroom soup, all help to give a new sparkle to tried and true favorites.

Swiss Steak

Most cooks think of Swiss steak as a dish of round steak cooked with tomatoes. Actually, this braised meat dish can be prepared in a number of attractive ways in order to create a new and subtle flavor, which, after all, is the essence of any dish. If your menfolk like the flavor of dill—and most of them seem to—here's a good round steak and dill dish, grand for hearty eaters. Have 2 lb. round steak cut 1/2 inch thick. Wipe steak with

damp cloth. Combine 3 c. soft bread crumbs, tsp. salt, 1/4 c. each chopped onion and chopped dill pickle, 1/2 c. dill pickle juice and tsp. melted butter. Spread this stuffing over the round steak. Roll up, fasten with skewers and cord. Place on rack in baking pan and lay 3 strips of bacon over the top lengthwise to baste the meat roll. Bake at 325 F. for an hour.

Note that this meat roll is not braised but baked in an uncovered pan. Although round steak usually is braised, in this case the bacon keeps the meat moist. If bacon is omitted, steak should be cooked in a covered pan with a small amount of added water.

Beef goulash can be just the same old stew or it can be made into something special when mysteriously seasoned with a bit of caraway seed and marjoram. To serve 6, hash 2 lb. of beef stew meat cut into small cubes. Chop 2 medium onions and brown in 2 tbsp. lard, then add the meat, sear well. Add one c. water, 1/2 tsp. caraway seed, 1/2 tsp. marjoram, one clove garlic and 1 1/2 tsp. salt. Add enough paprika to give the meat a good red color. Cover and simmer for 2 hours, or until tender. Add more water if necessary. If desired, add halves of medium-sized potatoes 1/2 hour before done.

Heart Disease Often Is Fatal To Children

The disabling and often fatal disease of children, rheumatic heart disease, is one of the leading cause of death among children and young adults in the age group 10 to 25 years.

Unfortunately, there has been developed for this disease no vaccine such as we have for smallpox, diphtheria and whooping cough, but by recognizing the early symptoms and obtaining a competent physician's diagnosis and treatment, some of the damaging results of rheumatic heart disease can be prevented or moderated.

The State Health Officer, Dr. Geo. W. Cox, says that "in general the early symptoms of rheumatic fever are pain and swelling in the joints of the knees, ankles, elbows or wrists. The pain is felt usually in one of these joints, and spreads frequently to the others. Often a doctor's examination of a child who becomes irritable and cross without apparent cause, cries easily, and develops nervous habits, will disclose the presence of rheumatic heart disease."

Predisposing causes to this serious illness include frequent chilling, living in damp, steamy quarters, poor diet, frequent colds, and sometimes scarlet fever or other infections caused by certain streptococcus germs. All such conditions should be avoided if at all possible.

Protection for children against rheumatic heart disease, should include a thorough physical examination by a physician at least once a year; a well balanced and nourishing diet; sufficient rest and sleep, and dressing at all times in accordance with the temperature of the room or playground; Consult a physician at once if any symptoms suggests that this disease may be present or in the process of developing.

MATTER OF DIRECTION

Ill-mannered Diner—Hey, waiter!

Waiter—Don't serve it, sir.

SUPPLIES TO BETTER YOUR DUPLICATOR WORK

These Speed-O-Print Products Are Helpful



CORRECTION FLUID

An indispensable aid for correcting errors and injuries to the stencil.

1 oz. bottle, 50c—1/2 oz. bottle, 30c

HAND CLEANER

Ideal for removing duplicator and Hectograph ink, typewriter ribbon and carbon stains, and many other soiling materials.

8 ounce jar, 50c



- GOOSENECK INK BRUSH.** Spreads ink uniformly. For use with all makes of open cylinder duplicators. 50c
- ROUND STYLE TYPE CLEANING BRUSH.** The perfect brush for cleaning typewriter keys. Clean keys cut clear stencils. 85c
- CELLULOID WRITING PLATES.** Prevents pulling, tearing or fuzzing when cutting stencils with styli. Legal size \$1.25 — Letter \$1.00
- STENCIL FILE BOOK.** Handy convenient storage unit for 50 used stencils. Protects and preserves for reuse. \$1.50
- INDIVIDUAL STENCIL FILE FOLDERS.** Oiled sheets for preserving and storing used stencils. Per 100 \$1.00
- ART BOOKS.** Hundreds of illustrations, cartoons, page designs, headings, lettering, alphabets and ideas. Size—8 1/2" x 11" GENERAL BUSINESS PORTFOLIO \$2.00 CHURCH PORTFOLIO \$1.50
- PLASTIC SHADING PLATE.** 20 patterns available, each \$1.10
- CYLINDER COVERS,** protects ink pad and cylinder, per 100 \$1.00
- STENCIL CLEANING FLUID,** for preserving and cleaning stencils. 25c

THE WHEELER TIMES

PHONE 35

There's a Speed-O-Print product for every duplicating need!

NEW CHEVROLET TRUCKS NOW AVAILABLE IN WHEELER

If you are in the market for a new truck, we can supply you—we would like to talk to you before you buy.

USED CARS

1 1941 Chevrolet 2-door sedan This is a one-owner automobile \$495.00

1—1939 Chevrolet 2-door sedan. Heater and Radio, original paint.

We plan to move into our new building around July 1 and invite you now to drop around and see us soon after we get set up.

Ware Chevrolet Co.

PHONES 100—RES. 215

WHEELER TIMES

Home Sweet Home

By Mary House

Like all long-suffering husbands, Jim's a bit slow with a compliment. When he called me a "magician" the other day, I knew he was downright pleased. I'm positive because we've never had a bridge game that Jim hasn't grabbed the cards and ordered someone to "pick one." He's good at tricks, but he thinks mine, turning two small windows into one big one, tops his.

Honestly, it has nothing to do with hocus-pocus. All you need are a few ideas of color and proportion, a good Venetian blind, and some appropriate draperies.

There was nothing wrong with those twin windows in the dining room except lack of unity. For years they had had their own draperies, their own shades. Having become picture-window conscious, I decided to try my hand at bringing them together.

This was easy. A large Venetian blind, wide enough to cover both windows and extend a bit beyond, was hung on the face of the window frames. When it was lowered there weren't two windows any more—just one big one.

The illusion is cinched by floor-length draperies. It took a little more material, but here I went to town. Instead of just making panels I decided on enough drapes to cover up all the wall on either side of the blind. A pleated valance of the same material was the finishing touch.

The radiator was a jarring note. Jim, who can be real smart at times, solved that. He cut two legs from a table, tailored the other two to the right height, and backed it right over the offender. Black metal plaster lath hides the radiator underneath, and a sheet of aluminum foil pasted under the table top keeps the surface of my new "serving table" from getting hot. Jim's pretty pleased with himself—and so am I.

After cleaning and moth-proofing your clothes, you can store them in trunks, chests or pasteboard boxes, first lined with paper. Be sure the containers are airtight. After placing the garments in the boxes, lay a piece of tissue paper over the top and sprinkle about four ounces of paradichlorobenzene crystals on the tissue.

Give your office a break. Don't put off buying that file or wastebasket you've been needing. New equipment will greatly increase your efficiency. Everyone from the office boy to the boss will work better and faster with these aids to better business.

ALL OUT AID for your Office



Give your office a break. Don't put off buying that file or wastebasket you've been needing. New equipment will greatly increase your efficiency. Everyone from the office boy to the boss will work better and faster with these aids to better business.

WHILE THEY LAST!

Firestone

3.6 H.P. Single Cylinder OUTBOARD MOTORS

Formerly Sold for 104.95

69.95

Sensational Reduced Price

Special Sale!

Our Price Only **9.95** and Your Old Tire Plus Tax 6.00-16

Other Sizes Proportionately Low

Firestone STANDARD TIRE

Buy at this SENSATIONAL REDUCED PRICE! Safe, dependable mileage—curve-gripping, non-skid safety tread! And it's built with the exclusive Saffri-Sured Gum-Dipped cord body that gives greater protection against blowouts! Lifetime Guarantee! LET'S TRADE TIRES TODAY!

NASH

APPLIANCE & SUPPLY CO.

"Better Things For Better Living"

Reg. 5.25 Big 8 In. **ELECTRIC FAN 4.77**

Some value! Powerful tool! Head adjusts up or down.

Reg. 8.95 **Sale 7.77**

PICNIC ICEBOX

Holds 10 lbs. of ice—separate ice container keeps food dry!

Reg. 3.98 **Sale 3.25**

Heavily insulated... NOW keeps liquids hot or cold longer. Easy pouring spout. One gallon.

- DEXTE SLICE
- FRESH GROU
- CHOICE SIRLOIN
- RIB AND BRISKET
- CHUCK
- LONGHOR CHEESE
- FOR BOILING SALT BAKED
- NO. 1 RED PEPPER
- DEL MON SPINACH
- No. 2 Can
- Crisco or 3-1
- SPRY
- Penick Golden 5-
- SYRUP
- Royal Germ Tomato 3 No. 2
- JUICE
- Snack-Time Vienna
- SAUSAGE
- MRS. TUCKER
- SHORTENING
- 3 Pound Carton
- PUCKER
- SPECIALS FOR

OUR CHEAPEST WAY TO BUY OR SELL WANT ADS

15c per line (counting 5 words to line) for first insertion. Minimum charge, 45c; 10c per line after first time. Reader ads scattered among local items run one line each insertion. Cards that run every week 30c per line per week.

DAY ADVERTISING—National rate, 42c an inch; Local advertising rate, 35c per column inch, 28c per inch when run for more than each week during calendar month.

FOR SALE

SALE—Some very nice heavy hifers. W. H. Templemeier. 26-2tp.
and used bathroom fixtures. Wheeler Gas Co. 14-tfc.
SALE—Any kind of new combines and tractors, or L. Luther Thompson, Gage, Phone 912-F-22 before 12-p-thru 8-49.
SALE—Ford tractor, practice, with blade and scoop, strong 2-wheel trailer, grain bed and heavy

ma. 26-1tp.
Pit run sand and gravel delivered in Wheeler \$3.25 per yard. This material from my pit at Lela. Washed sand and rock \$6.00 per yard, 4 yards to load.
CLAY SAND & GRAVEL
Shamrock, Texas
Phone Collect 22 Harry Clay 24-tfc

FOR SALE—A few nice red gilts bred for September pigs. Lee Black, Wheeler. 26-1tp.

Plenty of 1/2 and 3/4-in. galvanized pipe. J. P. Green & Son Hardware. 25-tfc.

Nichols and Baxter Memorial Co., Clarendon Texas. Local representative—Mrs. Ann Pitcock. 21-4tp.

ADDING MACHINES—Electric and hand machines in stock for immediate delivery. Hand machines priced as low as \$113.95, tax included. We have some brand new portable typewriters which we can sell as low as \$75.00. The Wheeler Times. 25-tfc.

Monuments, grave covering, curbing and all memorial work. Will Warren. 21-tfc.



Following a tested recipe using enriched flour will help the bride make biscuits like these—golden topped, tender and flaky, served piping hot with butter or margarine and honey.

Four square biscuits provide breakfast or tea-time conversation yet they are even easier to make than the usual round variety. In following this basic biscuit recipe with sweet milk, cut shortening into the dry ingredients well until the mixture looks like coarse crumbs. Use two knives, a pastry blender, a pastry fork, or fingertips. Then add almost all the milk at once, saving out two or three tablespoons until you see if you need it. Different flours may need a different amount of milk to make a dough of good consistency. Stir vigorously until flour is moistened.

Biscuits are different from most other quickbreads in that they have to be kneaded slightly. This makes them high, light, and flaky. Warning: knead with a light touch, and only 30 seconds.

After rolling out dough, dip sharp knife in flour. Cut into squares by pressing knife or spatula straight down. Avoid "dragging" the knife through the dough. This pulls the biscuits out of shape and makes them lean to one side during baking. Bake on ungreased baking sheet.

Serve biscuits hot, with honey and tea, the traditional accessories. Hot biscuits are one of the most economical ways to add not only appetite appeal, but needed B-vitamins and iron to the menu.

BISCUITS

2 cups sifted enriched flour
1/2 teaspoon baking powder
1/2 teaspoon salt
2/3 cup shortening
1/2 to 3/4 cup milk

Sift together flour, baking powder and salt. Cut or rub in shortening until mixture is crumbly. Add milk to make a soft dough. Turn out on lightly floured board and knead gently 30 seconds. Roll out one-half inch thick. Cut with floured biscuit cutter or sharp knife. Bake on ungreased baking sheet in hot oven (450 degrees F.) 10 to 12 minutes. Makes about 12 biscuits.

YOU'RE TELLING ME!

By WILLIAM RITT
Central Press Writer

THE RUSSIANS now claim that not only did one of their boys invent the bicycle, but that he was the first man in history to make a 1,000-mile bike tour.

He probably was also the first guy to get a flat tire in the middle of a rainstorm.

No doubt he also originated that remark: "Look, Momovich—no handskil!"

An editorial writer bemoans the fact that little boys no longer play marbles or roll hoops. Naturally, that sort of

kid stuff interferes with watching the television.

It's the college freshman who has the most firm convictions on class distinction.

A British court fined a butcher for using whale meat in making sausages. Well, that's nothing to blubber about.

Moscow now claims the British expedition seeking Noah's Ark on Mount Ararat is "capitalistic." The Soviets must be under the impression the Ark is one of those gold-plated yachts

assisted by Mrs. Edward Clay. Mrs. Elvin Clay poured punch.

The couple left immediately after the reception on a wedding trip. The bride chose to travel in a smart suit of taupe crepe complemented by blue accessories and an orchid corsage.

After June 12 they will be at home in Dalhart where he is associated with his father in ranching and wheat farming.

Kelton WMU Enjoys Royal Service Program

The Kelton Baptist W.M.U. met at the Church for a Mission lesson from the Royal Service.

The meeting was opened by the group singing "Jesus Paid It All," followed with a prayer by Mrs. Oscar Kinney, Maxine Pond, Vera Jean Kinney and Sidney Fay Whitely, Intermediate G. A. girls, took part on the program that was presented.

Members of the W.M.U. present were: Mesdames Oscar Kinney, Wilson Hill, C. O. Killingsworth, J. A. Tucker, C. D. Davis and J. F. Rathjen.

Mrs. Leonard Rathjen, Sunbeam leader, reported seven present and only two present in the Junior G. A. class.

Mrs. M. E. Red of Chow Chilla, Calif. is visiting in Wheeler this week.

PAY YOUR SUBSCRIPTION

NOTE FOR THE BRIDE'S BOOK

OUR FINE FOODS ARE Easy on the Budget

CHOICE MEATS

DEXTER	Lb.	
SLICED BACON	45c
FRESH	Lb.	
GROUND BEEF	39c
CHOICE BEEF	Lb.	
SIRLOIN STEAK	69c
RIB AND	Lb.	
BRISKET STEW	39c
CHUCK ROAST, pound	49c
LONGHORN	Lb.	
CHEESE	41c
FOR BOILING	Lb.	
SALT BACON	25c

Recipe of the Week

BY MARY LEE TAYLOR

Pet Fried Chicken

Broadcast: June 11, 1949

1 cup Pet Milk
2 1/2 lb. chicken,
cut up
No. 2 can peas

2 1/2 teaspoons salt
1/2 teaspoon pepper
1 tablespoon flour
few grains pepper

Pour milk over chicken; let stand in refrigerator 2 hours. Drain; save milk for gravy. Drain peas; save liquid. There should be 3/4 cup liquid; if not, add water. Sprinkle chicken with 1 1/2 teasp. salt and 1/2 teasp. pepper. Brown slowly in 3/4 inch hot shortening until tender when pierced with fork. Remove chicken; keep hot. Drain off fat. Measure and return to pan: 2 tablesp. fat. Blend in flour, remaining 3/4 teasp. salt and few grains pepper. Add liquid off peas; stir and boil 2 minutes. Add peas and milk remaining from soaking chicken. Heat thoroughly. Serve with the chicken. Makes 4 servings.

You Will Need:

PET MILK CHICKEN CANNED PEAS

DIAMOND	Carton	
MATCHES	33c
DEL MONTE	14-oz. Bottle	
TOMATO CATSUP	19c
WELCH'S	Qt. Bottle	
GRAPE JUICE	39c
LIPTON'S	1/4-lb. 1/2-lb.	
TEA	32c 59c
DEL MONTE	No. 2 1/2 Can	
FRUIT COCKTAIL	35c
WHITE SWAN	No. 2 1/2 Can	
SWEET POTATOES	22c
BETTY CROCKER	Pkg.	
APPLE PIE QUICK	39c
POWDERED or	1-lb. Boxes 2 for	
BROWN SUGAR	25c

FOR SALE—One cloth top for 1947 Jeep, priced \$40.00. See A. R. Meek, Mobeetie. 26-4tc.

FOR SALE—4-room modern stucco house with nice orchard and garden spot. Paul Green. 23-4p.

HOUSE FOR SALE—Four rooms and bath, garage and wash house, 1 block west of Post Office, in Wheeler. Contact Mrs. Charles Ellis, Canadian, Texas. 23-tfc.

MISCELLANEOUS

INSULATE with a mineral rock wool. Also weather stripping Perma-stone. Curtis Pond with Schell-mundy Co., 1708 W. 8th, Amarillo, Texas. Office Phone 2-8361, Res. Phone 3-1668. 47-tfc.

No fishing in my lake without my permission. George Porter.

BRUCE & SONS TRANSFER
Local and long distance moving. Best equipment and vans. We have plenty storage space. Agent: North American Van Lines, serving the Nation. Phone 934, Pampa, Texas. 48-tfc.

WANTED—To buy your butcher hogs and sheats. Call J. P. Barber or Albert Williams at Farmer's Livestock Market, Shamrock. Day phone 236, night phone 547-W. 23-4tc.

Alcoholics Anonymous offers help to men and women who have an honest desire to stop drinking. Write P. O. Box 589, Shamrock, Texas. 5-tfc.

Newspaper Advertising Pays!

Society

Miss Kelley Becomes Bride Of Joe Dodson In Church Ceremony

White gladiolus and candles combined with greenery decorated the Church of Christ in Borger for nuptial ceremonies performed Sunday afternoon, June 5, at 3:00 o'clock uniting Miss Zo Nell Kelley, daughter of Mr. and Mrs. Clayton Kelley of 707 W. Stephens of that city and Joe D. Dodson, of Dalhart, son of Mr. and Mrs. C. B. Dodson, Sr. of Texhoma, Okla. Minister Thomas McDonald officiated at the double ring ceremony.

Mrs. J. E. Purvis and Mrs. J. E. Burleigh sang, "Ah, Sweet Mystery of Life," and "I Love You Truly". They also hummed the Bridal Chorus from the Opera Lohengrin as the bridal party gathered at the improvised altar.

Given in marriage by her father, the bride wore a street length afternoon dress of aqua tissue fillee crepe. Her headress was a halo of white flowers from which a shoulder length veil was caught. Complementing the frock was the bride's pearl necklace, which was a gift from the groom, and a bracelet belonging to her mother that also carried out the wedding

COTTON SEED

We still have 60 or 70 sacks of Gin Run Cotton Seed Left.

RICHERSON GRAIN & FEED CO.

Phone 50 Wheeler, Texas

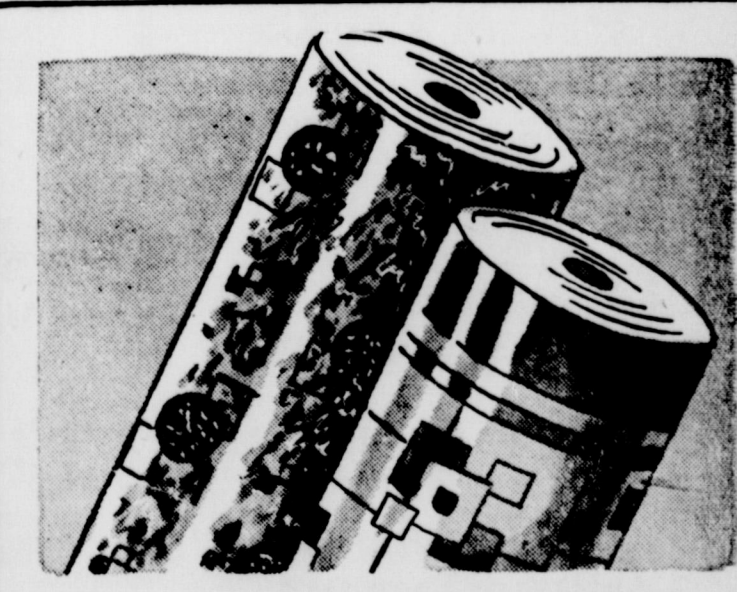

NEW SUPPLY

LINOLEUM RUGS

9 x 12's for only . . . \$8.95

Wool Carpeting

We have wool carpeting in stock which we can lay from wall to wall for you or we can cut off 12 x 12, 12 x 15 or 12 x 18 rugs for you.

We can furnish you all types of rubber or asphalt tile floor covering. If you desire, we are equipped to install this covering for you.

ERNEST LEE HARDWARE

Furniture - Rugs - Radios - Hardware
Wheeler, Texas

NOTICE

TO RESIDENTS OF THE
Allison Territory

We are picking up dry cleaning regularly twice each week at the . . .

BROWN DRUG STORE

. . . in Allison now and would like very much to do your cleaning for you. We pick up the clothes which are to be cleaned and return them to Brown's Drug Store.

Good dry cleaning helps to prolong the life of good clothing, never let your clothing go too long without proper cleaning.

CRESCENT CLEANERS

Mr. and Mrs. Guy Dawkins
Phone 122 Wheeler

MRS. TUCKER'S
SHORTENING
3 Pound Carton 59c

SURF SOAP POWDER
2 Large Boxes 34c

JUNKET FREEZING MIX
All Flavors Each 10c

FAULTLESS STARCH
12-ounce Box 10c

Wortz Ten-Der-Rist Extra Thin **CRACKERS**
Pound Box 27c

PUCKETT'S FOOD MARKET

SPECIALS FOR FRIDAY AND SATURDAY, JUNE 10 AND 11

DON'T LET HAY LAY TOO LONG BEFORE BAILING

The old proverb goes "Make hay while the sun shines." That's fine, says E. A. Miller, extension agronomist of Texas A. and M. College. But he reminds Texas farmers not to let the sun shine too long on their hay.

There's a "best time" to cut every kind of hay. When to cut depends on what hay crop is harvested. If hay is left too long before cutting, it becomes coarse and loses much of its feed value, especially the protein. Prairie grass, for example, can generally wait until there's time and labor available. But even with prairie grass, you can't wait too long, because it—like the rest—will lose quality, Miller says.

Sudan and johnsongrass can be cut as soon as the first seed head begins to form, or even a little earlier to get the full benefit of high quality, protein-rich hay. Cowpeas should be left until the first pods start to ripen.

Sweet clover cut for hay should be cut before the stems get tough and woody—before it blooms. And don't forget to leave five or six inches of stem on the sweet clover so there'll be enough to grow another crop or two. Alfalfa hay is ripe for harvest when the field is one-tenth to one-fourth in bloom—or when the young shoots begin to show up at the base of the plants.

If you're growing alfalfa in a field for the first time, it's a good idea to let the crop go to seed—

PARENTS SEEK SIGHT FOR TWINS



BLIND SINCE BIRTH, seven-months-old Kenny (left) and Denny arrive with their parents, Mr. and Mrs. Andrew Hoffman, at Teterboro Airport, N. J., from New Orleans. The tots will be examined at Presbyterian Medical Center, in New York, to determine if an operation will restore their sight. Hoffman's fellow-telephone workers raised \$1,156 for the trip. Two ex-Army fliers flew them East gratis. (International)

or at least to the full bloom stage—to develop a stronger root system and build longer lived fields, Miller points out.

Legume hay—alfalfa, the clovers and cowpeas—must be raked

into rows before the leaves shatter. Grass hay may be left in the swath until fairly well cured. If pickup balers are not handy, stack the hay in small piles before the leaves shatter. Then bale or place in haystacks when sufficiently cured.

The two important processes in hay curing are loss of water—from about 75 percent to 15 or 20 percent—and the chemical change known as "sweating" or fermenting. It is during this sweating process the hay develops an aroma and becomes more palatable, Miller says.

One of the most important things about the hay curing process is getting rid of the hay moisture as quickly as possible and still keep the green hay color. In the humid sections of Texas drying hay in barns with artificial heat is important if you're going to produce a high quality hay with plenty of vitamin A, concludes Miller.

OUT OF FORM

Amanda Joskin wife of the laziest colored man in South Carolina, was fanning her husband as he lay in bed.

"Am Sam sick?" asked the caller.

"Not 'zackly," was the reply. "He jes needs exercise."

"Doat ain't no exercise fo' him!"

"Sh'n, woman! De only exercise he gits am walkin' in his sleep, and he ain't walked for two nights."

LEGAL NOTICE

THE STATE OF TEXAS
COUNTY OF WHEELER
SHERIFF'S SALE

WHEREAS, on the 9 day of May, 1949, in Cause No. 4006, in the District Court of Wheeler County, Texas, wherein The State of Texas & County of Wheeler; Wheeler Independent School District and the City of Wheeler were plaintiffs, recovered judgment against Isaac Carter, Defendant, for taxes, penalty, interest, and cost against the hereinafter described property:

WHEREAS, on the 30 day of May, 1949, by virtue of said judgment and the mandates thereof the Clerk of the above mentioned District Court of said county did cause to be issued an Order of Sale commanding me as Sheriff of said county to seize, levy upon, and sell in the manner and form as required by law the hereinafter described property:

WHEREAS, by virtue of said judgment and said Order of Sale and the mandates thereof I did on the 30 day of May, 1949, seize and levy upon as the property of the above defendant the following described property, situated in Wheeler County, Texas, to-wit:

(Said description showing the number of acres, original survey, locality in county, and name by which said property is most generally known.)

All of Lots 1-6 inclusive, Block 12, Wheeler, Wheeler County, Texas, according to the recorded map or plat of such town in the office of the county clerk, said county and state.

And I will on the first Tuesday in the month of July, 1949, the same being the 5th day of said month, proceed to sell all the right, title, and interest of the Defendant in and to said property at the Court House door of said county in the city or town of Wheeler, between the hours of 2:00 p. m. and 4:00 p. m. to the highest bidder for cash, provided, however, that none of said property shall be sold to the owner of said property directly or indirectly or to anyone having an interest therein or to any party other than a taxing unit which is a party to this suit for less than the amount of the adjudged value of said property or the aggregate amount of judgments against said property in said suit, whichever is lower, sub-

ject also to the right of the Defendant to redeem same in the time and manner provided by law and subject also to the right of the Defendant to have said property divided and sold in less divisions than the whole.

DATED at Wheeler, Texas, this 30 day of May, 1949.

JESS SWINK, Sheriff
Wheeler County, Texas

THE STATE OF TEXAS
COUNTY OF WHEELER
SHERIFF'S SALE

WHEREAS, on the 9 day of May, 1949, in Cause No. 3976, in the District Court of Wheeler County, Texas, wherein The State of Texas in behalf of itself and the County of Wheeler, said state were Plaintiffs, recovered judgment against Marion F. Reeves, if living, and if dead, his unknown heirs and legal representatives, Ollie Reeves, and all unknown owners or claimants in and to the hereinafter described land, and Shamrock Independent School District is implicated party defendant who did not answer herein, Defendants, for taxes, penalty, interest, and cost against the here-

inafter described property:

WHEREAS, by virtue of said judgment and said Order of Sale and the mandates thereof I did on the 30 day of May, 1949, seize and levy upon as the property of the above defendant the following described property, situated in Wheeler County, Texas, to-wit:

(Said description showing the number of acres, original survey, locality in county, and name by which said property is most generally known.)

All of Lot 8, Bradley Addition to the City of Shamrock, Wheeler County, Texas, according to the recorded map or plat of such sub-division in the office of the county clerk, said county and state.

And I will on the first Tuesday in the month of July, 1949, the same being the 5th day of said month, proceed to sell all the right, title, and interest of the Defendant in and to said property at the Court House door of said county in the city or town of Wheeler, between the hours of 2:00 p. m. and 4:00 p. m. to the highest bidder for cash, provided, however, that none of said property shall be sold to the owner of said property directly or indirectly or to anyone having an interest therein or to any party other than a taxing unit which is a party to this suit for less than the amount of the adjudged value of said property or the aggregate amount of judgments against said property in said suit, whichever is lower, sub-

ject also to the right of the Defendant to redeem same in the time and manner provided by law and subject also to the right of the Defendant to have said property divided and sold in less divisions than the whole.

DATED at Wheeler, Texas, this 30 day of May, 1949.

JESS SWINK, Sheriff
Wheeler County, Texas

WHEREAS, by virtue of said judgment and said Order of Sale and the mandates thereof I did on the 30 day of May, 1949, seize and levy upon as the property of the above defendant the following described property, situated in Wheeler County, Texas, to-wit:

(Said description showing the number of acres, original survey, locality in county, and name by which said property is most generally known.)

All of Lot 8, Bradley Addition to the City of Shamrock, Wheeler County, Texas, according to the recorded map or plat of such sub-division in the office of the county clerk, said county and state.

And I will on the first Tuesday in the month of July, 1949, the same being the 5th day of said month, proceed to sell all the right, title, and interest of the Defendant in and to said property at the Court House door of said county in the city or town of Wheeler, between the hours of 2:00 p. m. and 4:00 p. m. to the highest bidder for cash, provided, however, that none of said property shall be sold to the owner of said property directly or indirectly or to anyone having an interest therein or to any party other than a taxing unit which is a party to this suit for less than the amount of the adjudged value of said property or the aggregate amount of judgments against said property in said suit, whichever is lower, sub-

ject also to the right of the Defendant to redeem same in the time and manner provided by law and subject also to the right of the Defendant to have said property divided and sold in less divisions than the whole.

DATED at Wheeler, Texas, this 30 day of May, 1949.

JESS SWINK, Sheriff
Wheeler County, Texas

WHEREAS, by virtue of said judgment and said Order of Sale and the mandates thereof I did on the 30 day of May, 1949, seize and levy upon as the property of the above defendant the following described property, situated in Wheeler County, Texas, to-wit:

(Said description showing the number of acres, original survey, locality in county, and name by which said property is most generally known.)

All of Lot 8, Bradley Addition to the City of Shamrock, Wheeler County, Texas, according to the recorded map or plat of such sub-division in the office of the county clerk, said county and state.

And I will on the first Tuesday in the month of July, 1949, the same being the 5th day of said month, proceed to sell all the right, title, and interest of the Defendant in and to said property at the Court House door of said county in the city or town of Wheeler, between the hours of 2:00 p. m. and 4:00 p. m. to the highest bidder for cash, provided, however, that none of said property shall be sold to the owner of said property directly or indirectly or to anyone having an interest therein or to any party other than a taxing unit which is a party to this suit for less than the amount of the adjudged value of said property or the aggregate amount of judgments against said property in said suit, whichever is lower, sub-

BRING YOUR FORD HOME

When your Ford Tractor or Dearborn Implements need repair or mechanical attention of any sort, the place to bring them is your Ford tractor and implement dealer where they will receive expert attention and nothing but genuine factory Ford replacement parts will be used to put your machinery back in perfect running order.

If you are in the market for new farming machinery, come in to see us, we can make immediate delivery on new Ford Tractors and Dearborn Implements.



WARD
IMPLEMENT CO.

"Your Ford Tractor Dealer"
Phone 34 Wheeler, Texas



A MEASURE OF Comfort...

The gas company meter reader is a friendly, familiar visitor in the yards of thousands of homes all over the Gulf South. He knows that a large measure of comfort is provided in the average home by natural gas service, for natural gas does all the big jobs in the home...for pennies. Installation, maintenance and periodic reading of meters is one of many functions of the companies which make up the natural gas industry...all of which have the ultimate purpose of assuring a continued dependable supply of natural gas to their customers.



Enjoy crisp salads and iced drinks with silent gas refrigeration...

Be assured of abundant hot water for summer's frequent washings with a gas water heater...

Enjoy quiet evenings in the cool of a gas air conditioner at home...

Enjoy baking and cooking in the summer, with a gas automatic gas range.



PAINTERS GOES FOR

FLATLUX

The wall paint MADE WITH OIL!

IN A GREAT BIG WAY!

AND NO WONDER IT'S AN INSTANT HIT

- One coat covers most surfaces
- No laps or brushmarks
- Dries fast to a glareless finish
- No offensive odor
- Use room the same day
- A real OIL Paint
- Not thinned with water

Now you can match woodwork with your wall color. Ask for the Identically Matched Color Folder showing Flatlux . . . Satin-Lux . . . Glos-Lux



A PATTERSON-SARGENT PAINT

Cicero Smith Lumber Co.

Wheeler, Texas

ROTARY HOE IS GOOD COTTON CULTIVATOR

Rotary hoe is doing a speed-up of cotton cultivation, especially in West Texas and the area.

C. Elliott, extension cotton specialist of Texas A. & M. College, says it works on cotton seedlings in getting rid of the grass and weeds early, the cheapest time to do it.

The main advantage to the rotary hoe is that it speeds up cultivation of early growing cotton. Later on, as the cotton gets taller, this weeding machine doesn't work so well because the plants outgrow it. So the cotton farmer turns to other methods of hoeing.

With all the spring rains farmers got the past months, they're growing a pretty good crop of weeds right along with their cotton. Hand hoeing costs quite a bit, but the rotary hoe cuts hoeing costs down, Elliott says. A common mistake with rotary hoe owners is not operating fast enough. Most of the time a farmer figures he's tearing the seedlings up if he goes too fast. Not so with the rotary hoe.

There are a couple of things to remember when using this machine, Elliott reminds. First, don't set it any deeper than enough to break the crust of the soil. The shallow picking action of the picks

pulls up the tender weeds and grass, leaving them to dry out in the wind and sun. The best time to do the job is about a week after a rain.

And second, the best operating speed for the rotary hoe is between six and eight miles per hour—at least four and a half mph., running in third gear.

By keeping the bed flat, you'll avoid throwing seed and grass around the cotton seedlings. It's a good idea to delay "dirting" the cotton until it gets a good start, Elliott concludes.

PUTTING ON THE DOG
"Annie Mae," said the mistress of the house, finally giving way to curiosity. "I notice you have been taking our empty grapefruit hulls home. What do you want with them?"

The negro maid looked up at her mistress with a sheepish grin. "Yes'm," she admitted. "I've been carrying 'em home. I see think they make my garbage look so stylish.

Don't walk in a daze— Look both ways.

Give her a "Cedar Chest Shower." That kind of shower can not only be a lot of fun—but it also can be a practical way of your giving your friend a good send off on her marriage. Showers should only be given by friends of the bride-to-be.

Never should they be given by the immediate family, though, of course, the family, especially the Mother, should be contacted to determine just what the bride needs most for her trousseau.

For every girl collects—or should collect—a trousseau. Some do it over a period of years, especially those girls who plan for happiness.

Even the career girl, pressed for time though she is, has time enough to collect that all-important trousseau. But no girl ever is completely equipped with all the necessities for homemaking when she embarks upon marriage.

There just isn't time to assemble them all. Which is one reason for a bridal shower.

Another reason is that giving showers for the bride-to-be is a time old custom. One that still remains popular throughout the nation. There are all kinds of such affairs, each with a definite purpose. A shower is really a party to collect gifts. And it can be a lot of fun too, especially a "cedar chest shower."

A "Cedar Chest Shower" doesn't mean you are going to

blurted out—"Because that pin you took away from me held my pants up!"

ALIKE
Mrs. Chatterton—I hope you have enjoyed this afternoon as guest of the Superwomen's Club?

Mr. Grimm—I have, indeed! It reminds me so much of my camp in the woods. Out there the brooks mable, too.

Producers of eggs, chickens and turkeys must keep in mind the consumer demand for their production if market outlets are going to continue to increase their volume of business.

Cedar Chests Give That New Bridal Shower Touch



HOPE FULFILLED—This lovely June bride launches her married life in the same manner as did her mother before her—with her trousseau complete from linens to lingerie and safely stored in her cedar chest. The "hope" chest idea long has been a part of marriage plans, and this young bride-to-be was the guest at a "cedar chest shower" that insured her those lovely linen gifts from her many friends. Her gown is by Pandora Frocks.

Each of your prospective guests to bring something useful that can be stored in the cedar chest. That means linens, blankets and other textiles.

Let's list a few of the things that the bride can be given at such a shower. Here are some of the things that she can use to a great advantage:

Three top sheets that are embroidered or monogrammed.

Three plain sheets. Six pillow cases. One or two winter blankets.

Two or three summer blankets. Bedspreads. One linen dinner table cloth.

Twelve dinner napkins. One luncheon table cloth. Twelve luncheon napkins. One dozen dish towels. Half dozen dish cloths. One dozen hand towels. One dozen bath towels. Matching wash cloths. Several cotton or woven table mats.

These are but a few of the many things today's bride can use in her home... and in her cedar chest.

Many Cows Face Feast Or Famine Each Year

A feast or a famine is a pretty good description of the feed situation many cows face every year. Green growing crops have plenty of all the nutrients needed in a good ration, especially protein and vitamin A.

And the silo offers the best storage means for these nutrients until they're needed, says G. G. Gibson, extension dairy husbandman of Texas A. and M. College. Making good hay early in the season presents a problem because spring weather favors growth rather than drying out processes needed for silage.

As a result, lots of good hay is lost, or hay of poor quality is made into silage. With every crop, there's a best time for harvesting to get the highest nutrient value.

Good silage can be made from hay and grass crops without the use of preservative by means of the wilting methods, says Gibson.

With a little practice, farmers can learn to tell the best time the crop is ready for siloing. When a crop has wilted slightly, it appears a little lighter in color, and the leaves and stems will be limp but not dry and curled. Twisting will bring the moisture out of the stems, but no free moisture will run off.

Too much of Texas grass and hay land yields a low tonnage per acre, Gibson says. However, through fertilization, pasture management and seeding many farmers are changing this situation. High yields are becoming more common.

The silo is the best method for storing the early growth. Hay can be made later in the season when curing conditions are more favorable.

PAY YOUR SUBSCRIPTION TO WHEELER TIMES NOW!

EXPLAINED
Policeman—Excuse me, sir, but your lights are out.
Motorist—Thanks, but it doesn't really matter.
Policeman—By the way, do you have your license?
Motorist—No; I never had one.
Policeman—How are your brakes?
Motorist—Rotten.
Police—That's three violations. I'll have to arrest you.
Motorist's Wife—Oh, don't pay attention to what he says, officer. He always talks that way when he's drunk.

ROGUE THEATRE

FRIDAY AND SATURDAY—
"Ridin' On A Rainbow"
—starring—
Gene Autry

PREVIEW SATURDAY NIGHT—
SUNDAY AND MONDAY
"So Dear To My Heart"
—starring—
Burl Ives and Bobby Driscoll

WEDNESDAY AND THURSDAY—
"A Letter To Three Wives"
—starring—
Jeanne Crain, Linda Darnell and Ann Sothern

ANNOUNCING
Change to Summer Hours:
6 a. m. to 12 Noon
Dr. Emily T. Hicks
Exclusively
Clinic 606 N. Gray
Pampa, Texas

Get Profitable Summer Performance from your TRUCKS AND TRACTORS

Bring them to us for complete summerizing service which includes:

- ... Complete Lubrication
- ... Engine Check-up and Tune-up
- ... Cooling System Servicing

FARMER'S EQUITY SERVICE INC.

W. A. MILLER, Mgr. MOBEETIE, TEXAS

Don't walk in a daze— Look both ways.

SPEEDY PRINT
DUPLICATORS and Duplicating Supplies
Save Time
Save Money
Reproduce anything that can be typed. Hand, typed or photographed on a stencil.

THE WHEELER TIMES
Wheeler, Texas

BUSINESS AND PROFESSIONAL DIRECTORY

Protect Children's Health
GIVE THEM
BORDEN'S
Fine Dairy Products
ROSSLAND DAIRY
Wheeler

DR. JOEL M. GOOCH
OPTOMETRIST
200 S. Wall Street
Phone 123
SHAMROCK, TEXAS

J. WADE DUNCAN
REAL ESTATE AND CATTLE
109 W. Kingmill Phone 312
Pampa, Texas
"43 Years In The Panhandle"

Canadian Valley
Production Credit
Association's
Representative
IS IN THEIR
Wheeler Office
EACH
Thursday

SEE
DINZEL LEONARD
FOR
● LIFE INSURANCE
● FIRE INSURANCE
● AUTOMOBILE INS.
● POLIO INSURANCE
AT
MOBEETIE, TEXAS

SEE US FOR
Laundry Service
CITY LAUNDRY
Leslie Havenhill, Lessee
Phone 218-M Wheeler, Texas

AUCTIONEER
SHELBY PETTIT
Will cry your sale
any time or place
Phone 158—Wheeler, Texas

Electrolux
Vacuum Cleaners
SERVICE & SUPPLIES
L. A. McWHORTER
Route 1
Wheeler, Texas

THIS SPACE
FOR SALE
NOTICE!
WE SCALD HOGS ON
MONDAY AND TUESDAY
OF EACH WEEK.
Wheeler Lockers

HOMER L. MOSS
LAWYER
County Agent's Building
Wheeler, TEXAS

Refresh
Coca-Cola
SODA BOTTLING CO.
Shamrock, Texas

C. J. MEEK
AGENT
INSURANCE
Night Phone 124. Day Phone 48

Dr. C. C. Merrit
CHIROPRACTOR
WHEELER, TEXAS
Equipped to give complete
chiropractic service

E & W
SPRINGBAK
SHORTS
GIVES TO EVERY BODY MOVEMENT

The subject is shorts but the object is long and comfortable wear. Here's both in the E & W Springbak short... the garment with the safe, elastic webbing worked through the hip gusset, making a perfect, form-fitting short that gives to every body movement.

Made of *esquadrigo*, famous for wash and wearability... in colored stripes or solid white.

98c pr.
Sizes 28 to 44
RUSS VARIETY
Wheeler, Texas

NEW LOOK
POLIO INSURANCE
Pays up to \$5000.00
for
Treatment of Each Person

Plus Spinal Meningitis, Diphtheria, Scarlet Fever, Smallpox, Leukemia, Encephalitis and Tetanus.

Hospital Services—Room, Board, Attendants, Apparatus Medicines.

Medical Services—M. D. or Osteopath.

Nursing Service—R. N. 3 a day @ \$10.00 per day each.

Ambulance Service—\$25.00 each Hospital Confinement.

Iron Lung—or similar mechanical apparatus.

Blood Transfusions—All usual and customary charges.

Drugs and Medicines—Pays all Drug and Medicine Bills.

Transportation—Automobile, Railroad or Aircraft, to Hospital; patient and an attendant.

Braces and Crutches—As needed.

(WHOLE FAMILY \$10.00 PER YEAR)

W. H. (BILL) WALKER
112 W. 2nd. Street Shamrock, Texas

BUTLER
GRAIN BINS

I will have a carload of steel bins to arrive in Mobeetie between the 10th and 20th of June. Since there is a shortage of storage, see Clifford Walser, Mobeetie, Texas immediately.

Sizes Available
1000, 2200 or 3300 Bushel

Clifford Walser
Mobeetie, Texas

Society

W.S.C.S. Holds Election Of Officers Monday

The W.S.C.S. met at the First Methodist Church Monday for a regular meeting and election of officers.

The meeting was opened by the group singing, "O Jesus I have Promised" and Mrs. J. M. Porter giving the devotional, "I Heard The Voice of Jesus Say," by Mrs. Darris Egger was greatly enjoyed by all.

Mrs. C. J. Meek presided over the business meeting at which time officers for the new year were elected as follows: Mrs. Lloyd Davidson, president; Mrs. Harold Nash, vice-president; Mrs. Luther Parks, corresponding secretary; Mrs. C. M. Hampton, recording secretary; Mrs. C. C. Robison, treasurer. Secretaries of the departmental work are: Mrs. C. J. Meek, Young Women and Girls; Mrs. Lindon Sims, Children; Mrs. Nelson Porter, Student Work; Mrs. Darris Egger, Missionary Education; Mrs. Adams, Spiritual Life; Mrs. D. E. Holt, Supplies; Mrs. D. Hutchison, Status of Women; C.S.R., Mrs. J. M. Porter; L.C.A., Mrs. H. M. Wiley.

Those present were: Mesdames J. M. Porter, H. M. Wiley, C. J. Meek, Pete Mayfield, C. M. Hampton, C. C. Robison, Darris Egger, Dorsie Hutchison, D. E. Holt, Luther Parks, Harold Nash, Lloyd Davidson and two visitors, Mrs. Lucy Rippey, a charter member of this society and Mrs. Bonnie Swanson, both of Amarillo.

If you have ever wondered how much water comes out of a hose, here's your answer. A half-inch hose with a nozzle delivers 200 gallons of water an hour at normal pressure. A three-fourths-inch hose with a nozzle delivers 275 to 300 gallons of water an hour. And the average lawn sprinkler head will spray 120 gallons an hour over the yard.

BENEFACTORS TO BE HONORED



Four-year-old Juanita Peacock of Lubbock will represent grateful young patients of the Texas Scottish Rite Hospital, Dallas, when Texas-leading citizens gather on the hospital lawn June 12 at 3:30 p.m. to pay tribute to the memory of men and women who have left bequests to the institution. Juanita watches as names of benefactors, who have passed away during the last year, are added to the memorial statue. Dr. Theophilus S. Painter, president of the University of Texas, will be principal speaker for the services which will be broadcast over TQN network.

AND THEN THERE WAS NONE

He—Thirty-five, did you say? Then she carries her years badly. She—She does. She's always dropping a few.

AND USED SO LITTLE

"You know women's minds are cleaner than men's." "They should be, they're changing more often."

An electric pump is the heart of the farm water system. It must work for your family under all conditions, so select it to fit the special needs of your farm and home.

Discusses Contract



SETTING out to draft his union's 1949 coal contract, John L. Lewis, head of the United Mine Workers, is shown in Washington as he talks to members of his strategy board. At the same time, bituminous operators were considering counter-strategy. (International)

These eight preventable causes account for most of the farm fire losses: sparks on combustible roofs, defective chimneys, spontaneous combustion, improper use of kerosene and gasoline, unsafe furnace and stove installations, misuse of electricity and appliances, carelessness with matches and inadequate lightning protection.

If anybody could make a move that would insure peace for the world, all the people would be thankful.



Model B-3 BOSTITCH The Stapler with A HUNDRED USES

- A DESK FASTENER
- A HAND STAPLER
- A TACKLER

Built by Bostitch for years of use. Handy, rugged, compact.

PRICED AT ONLY \$2.20

IN THE OFFICE: Dependable performance at low cost makes it economical for every desk, to stop office borrowing and waste of time.

IN THE HOME: You'll find it one of the handiest things around the house—for mailing lunch bags; tacking decorations, etc.; hanging garments; fastening grocery slips, letters, checking mail; garbage wrappings; dozens of other every-day uses.

AT SCHOOL: For every student, young and old. Handy to carry in pocket, brief case, or bag.

An ideal gift... for anyone over yourself

THE WHEELER TIMES Phone 35

Giles Explains Operation of New Veterans' Land Program

By BASCOM GILES, Commissioner of the General Land Office

The Veterans land program is now a reality.

The idea was born in the hearts of the veterans themselves while they were overseas and thinking about home. Their letters to my office asking how they might obtain a farm or ranch home if and when they returned, inspired me to put the machinery of this program in motion.

Last week Governor Jester's signature made the Veteran's Land bill into formal law. The bill was sponsored in the upper House by Senator John Bell of Cuero and in the lower House by Representative Reuben Senterfitt of San Saba.

The legislation grew out of a Constitutional Amendment adopted by the Citizens of Texas in a special election in November of 1946. At the following session of the Legislature the necessary enabling legislation failed to receive final consideration in the Senate.

The 51st Legislature, promptly and without a single negative vote in either House carried out the mandate of the people, making it possible for Texas Veterans of World War II to own a farm or ranch home of their own choosing by making a small down payment with the balance financed by the State at a low interest rate.

The Legislature has placed the administration of this program in the hands of the Governor, Attorney General and the Commissioner of the General Land Office.

The second article explains how a veteran should proceed in selecting a tract of privately owned land for his future home.

Here briefly are some of the outstanding provisions of the new law:

The Board may issue up to \$25 million in bonds to finance the program.

Land may be purchased from an individual, from the State, or from Corporations for re-sale to veterans at cost. (This provision will be more fully explained in a separate article—Editor's Note.)

Veteran may select land which he desires to purchase subject to the approval of the Board.

The maximum purchase by each veteran shall not exceed \$7,500 to be financed by the State.

Veterans disabled by combat service connected disability have 90 days preference right to purchase.

Lands may be purchased for a minimum of 5% down payment with 40 years to pay the balance at 3% interest. (This indebtedness may be retired sooner if the veteran wishes.)

All money received during the six remaining years of operation shall be used to pay interest on bonds and to purchase additional land for resale to veteran. The purchaser shall not transfer or sell lands purchased for a period of 3 years from the date of purchase. The veteran will not be permitted to make more than one purchase. The veteran is not required to reside upon the property.

All applications should be addressed to Bascom Giles, Commissioner of the General Land Office, Austin, Texas.

returned home Saturday night after spending the past week with her parents, Mr. and Mrs. John B. Corcoran of Mobeetie. Miss Estelle Corcoran accompanied her home for a weeks visit with her grandmother, Mrs. W. H. Williams.

Mr. and Mrs. Barney Teague and small son have returned home after a two weeks visit with relatives.

Mr. and Mrs. T. M. Bowman and John attended the funeral of an old friend, Bill Creshman, in Childress Tuesday afternoon.

George Gandy and Wade K. Frey returned home Wednesday after leaving Friday of last week for Canada on a business trip.

Frozen butter may be kept in the home freezer for as long as six months if it is good quality. Wash the butter well, get all the milk out, mold it, wrap in parchment paper and press all the air out that's caught under the paper. Then it's ready to pack in wax cartons.

Implement dealers sold rotary hoe attachments for various purposes in Texas last week.

Be Bright at Night, Keep Your Lights!



THE WHEELER TIMES Wheeler, Texas

Attention Farmers & Stockmen

We Have Received A Shipment Of GREEN LIGHT LIVESTOCK SPRAY

which combines Chlordane with DDT as the killing agents. This product is in concentrated form and, when diluted according to directions, provides you the best and most economical livestock and barn spray on the market today. Will control lice, ticks, flies, and mange mites on dogs, cattle, hogs, sheep, goats, and horses and has long residual effect.

- 1 Gal.—makes 220 gal. spray \$9.75
- 1/2 Gal.—makes 110 gal. spray \$5.25
- 1 Qt.—makes 55 gal. spray \$2.85
- 1 Pt.—makes 27 gal. spray \$1.45

WHEELER DRUG STORE

"A Friendly Place To Trade"

PHONE 11

WHEELER

Wheeler Locker

Cut The Cost Of Living, By Visiting Your FRIENDLY WHEELER LOCKER

Vienna SAUSAGE	2 cans	35¢	2 No. 2 1/2 PUMPKIN	2
White Sails Toilet TISSUE	4-roll pkg.	34¢	Lindy PEAS	2 No. 1
Armour's PORK-BEANS	303 can	10¢	Diamond MATCHES	3
Ivory Flakes SOAP	Box	27¢	Peter-Pan Peanut BUTTER	12-oz.
Brooks Butter BEANS	No. 2 can	17¢	Pinto BEANS	4-lb.
Brimfull KRAUT	2 No. 2 can	25¢	No. 1 Long White POTATOES	4-lb.
PUR-A-SNOW			25-lb.	
Red & White PINEAPPLE	9-oz. can	19¢	Red Rose MARGARINE	2
Weichs GRAPELADE	1-lb. jar	25¢	Large FLY SPRAYS	3
WHEELER			Phone 164	

SIGNS OF LIFE - READ AND HEED!

Highway signs and symbols give motorists advance warning of road conditions ahead—a warning that can mean the difference between life and death. If you don't know the meaning of highway signs and symbols, better check with a police officer or local gas station. Learn to read them and heed them!

Be Careful—the life you save may be your own!

This advertisement is published in the public interest by

THE WHEELER TIMES

"Your Home Newspaper"

Plenty of RICH CREAMY GOODNESS

... in every spoonful of Borden's delicious ice cream. A complete selection of flavors to please everyone. Try some Borden's luscious ice cream today. A cooling and wonderful taste thrill. Serve ice cream as desert at your home often.

LISTEN

... to Wheeler's Man On The Street every Tuesday, Thursday and Saturday at 4 p.m. over station KEVA, Shamrock.

CITY DRUG STORE

WHEELER DRUGS

Select Your Father's Day Gift

From These Specials

- Arrow Shirts, white and pastel shades.
- Arrow Sport Shirts, \$2.98.
- Dress Shirts, all \$3.95 values special at only \$2.98.
- Arrow Pannel Ties, \$1.50.
- Men's Dress Straw Hats, \$1.70.
- Khaki Shirts, Reg. \$2.98 only \$1.98.
- Khaki Pants of Cramerton Cloth with zipper fly, Reg. \$4.95 on Special at \$3.95.
- Boxer Shorts ... Rayon Undershirts ... Linen Handkerchiefs ... Nylon Socks ... Bathing Suits ... Dress and Sport Shoes.

McILHANY'S

"For Everything You Wear"

Wheeler Texas

Home Page

The Voice of Wheeler County

NO. XVI—NUMBER

Miss Estelle Corcoran accompanied her home for a weeks visit with her grandmother, Mrs. W. H. Williams.

Mr. and Mrs. Barney Teague and small son have returned home after a two weeks visit with relatives.

Mr. and Mrs. T. M. Bowman and John attended the funeral of an old friend, Bill Creshman, in Childress Tuesday afternoon.

George Gandy and Wade K. Frey returned home Wednesday after leaving Friday of last week for Canada on a business trip.

Frozen butter may be kept in the home freezer for as long as six months if it is good quality. Wash the butter well, get all the milk out, mold it, wrap in parchment paper and press all the air out that's caught under the paper. Then it's ready to pack in wax cartons.

The second article explains how a veteran should proceed in selecting a tract of privately owned land for his future home.

Miss Wilma Lou Mason returned home with them for a visit.

Mr. and Mrs. G. N. Hibbits and Nick and Mrs. R. L. Ramsey spent Sunday and Monday in Dallas. They were accompanied home by James Smith, son of Mr. and Mrs. Bonner Smith of Dumas, who was on his way to see his father who is in an Amarillo hospital at present. James has just received his degree from A. and M. and had spent a few days with Mr. and Mrs. B. J. Smith in Dallas.

Guests in the home of Mr. and Mrs. Harold Nash and family Tuesday were Mrs. Alice Rambo and Mr. and Mrs. R. L. Rambo and family from Durant, Okla. Mrs. J. H. Denning and son of Borger and Jim Mitchell, also of Borger. Mrs. Alice Rambo, mother of Mrs. Nash, remained for a long-her visit in the home of her daughter.

Mrs. Ebb Farmer left Monday to attend the summer semester at W.T.S.C. in Canyon.

Mr. and Mrs. Dean Johnson and daughters returned to Ulysses, Kans. Wednesday after spending a few days with Mrs. Johnson's parents, Mr. and Mrs. G. W. Mason.

Miss Florene Corcoran, of Oklahoma City, who recently underwent an emergency appendectomy,

Deputy Grand Juror of Wellington, and address: ... other visitor: ... Dodson and Ho ... the business ... were served ... of member

Deputy Grand Juror of Wellington, and address: ... other visitor: ... Dodson and Ho ... the business ... were served ... of member

Deputy Grand Juror of Wellington, and address: ... other visitor: ... Dodson and Ho ... the business ... were served ... of member

Deputy Grand Juror of Wellington, and address: ... other visitor: ... Dodson and Ho ... the business ... were served ... of member

Deputy Grand Juror of Wellington, and address: ... other visitor: ... Dodson and Ho ... the business ... were served ... of member

Deputy Grand Juror of Wellington, and address: ... other visitor: ... Dodson and Ho ... the business ... were served ... of member

Deputy Grand Juror of Wellington, and address: ... other visitor: ... Dodson and Ho ... the business ... were served ... of member

Deputy Grand Juror of Wellington, and address: ... other visitor: ... Dodson and Ho ... the business ... were served ... of member

Deputy Grand Juror of Wellington, and address: ... other visitor: ... Dodson and Ho ... the business ... were served ... of member

Deputy Grand Juror of Wellington, and address: ... other visitor: ... Dodson and Ho ... the business ... were served ... of member

Deputy Grand Juror of Wellington, and address: ... other visitor: ... Dodson and Ho ... the business ... were served ... of member

Deputy Grand Juror of Wellington, and address: ... other visitor: ... Dodson and Ho ... the business ... were served ... of member

Deputy Grand Juror of Wellington, and address: ... other visitor: ... Dodson and Ho ... the business ... were served ... of member

Deputy Grand Juror of Wellington, and address: ... other visitor: ... Dodson and Ho ... the business ... were served ... of member