

# The Wheeler Times

Serving  
WHEELER  
and  
MOBETTIE

WHEELER, TEXAS, THURSDAY, AUGUST 4, 1949

5c Per Copy

THE COUNTY SEAT NEWSPAPER

Home Paper

The Voice of  
Wheeler County

XVI—NUMBER 34

## Local Happenings

James M. Bryant

Families held their annual Sunday, meeting to Sweetwater Creek, had a very enjoyable time. Those present were: Mr. and Mrs. L. E. Davis and sons, W. L. Davis and Mrs. Grant children, Doug and Dumas; Mr. and Mrs. and sons, Charlie and Sunnett; Mr. and Mrs. and children, Jimmie and children, Lynn; Mr. Albert Scribner and Mary Ellen and Bill from Zand; Mr. and Mrs. Sr. Mr. and Mrs. Ray children, Angela, Kath-ayle and Wilber Sims; Mr. and Mrs. Jack Wheeler; Mr. and Mrs. and Joe; Mr. and Mrs. S. S. S. Mrs. W. A. and Carroll; and Mr. and Mrs. Mobettie.



Pictured above is Rev. E. C. Derr who will do the preaching in the revival at the First Baptist Church at Mobettie. Derr is pastor of the First Baptist Church at Shamrock. Rev. Derr is one of the outstanding pastors in this section of the state. During the war he served as a chaplain in the United States Navy. He is at present a member of the Executive Board of the Baptist General Convention of Texas.

## X-RAY SURVEY PLANS BE LAID AT MEET THURS.

A preliminary organizational meeting for the proposed second annual mass X-ray survey in Wheeler County has been set for Thursday night, August 11.

The meeting will be held in the Community Building, Shamrock, starting at 7:30 p. m.

Philip W. Gauss, Jr., tuberculosis field worker of the Texas State Department of Health, will be there to direct the proceedings of the session. W. P. Ritter, Wheeler County Sanitarian, announced this week.

All persons in the Wheeler County area, interested in the tuberculosis program, are invited to attend the meeting and help organize a successful plan.

The mobile X-ray unit, manned by State Health Department employees, will be in Wheeler County a full week, Sept. 19-24. The first three days, September 19-21, it will operate in the school gymnasium in Wheeler.



Pictured above is Rev. M. B. Smith, pastor of the Wheeler Baptist Church, who will conduct a revival meeting at Gageby beginning Friday, night, August 5. Services will be held twice daily and the general public is cordially invited to come and take part in the meeting.

## MISS WILLARD FUNERAL HELD

Funeral services were held Wednesday afternoon at 4:00 o'clock for Miss Blanche Willard, a resident of this community for the past 22 years. Last rites were spoken at the Wheeler Methodist church with Rev. M. B. Smith officiating. Rev. Smith was assisted by B. M. Litton and Rev. Darris L. Egger.

Miss Willard was born at Henderson on May 10, 1916 and passed away at Wheeler August 2, 1949 at the age of 33 years, 2 months and 22 days.

Survivors include 6 brothers and 5 sisters and are: J. E. Willard, Wheeler; Mattie York, Houston; Dock Willard, Ft. Worth; Lula Willard of Wheeler; Ernest Willard, Henderson; Barney Willard, Paris; K. V. Willard, Wheeler; Muri Lamb, Wheeler; Clara Naves, Oklahoma City, Okla.; Alma Smith of Elk Grove, Calif.; and Sears Willard of Wheeler.

The father, mother, step-mother and 2 sisters, Dess Bishop of Paris, all preceded her in death. Serving as pall bearers were Clarence Crowder, Cliff Sivage; Shorty Sechrist, George Pond, Clarence Robison, J. C. Moore, Jr., Aaron Williams and Gaddy Vise.

Flower attendants were: Mrs. Frank Hyatt, Mrs. Nig Clark, Mrs. Wiley Pettit, Mrs. C. M. Hampton, Mrs. Cliff Weatherly and Mrs. Marl Jacob.

Interment was in the Wheeler Cemetery with arrangements under the direction of Kirk-Mason Funeral Home.

## Porter Home Is Scene Of Open House Tues.

Mrs. A. O. Krug, co-hostess with Mrs. J. M. Porter, held open-house in the home of the latter, from 2:00 p. m. until 9:00 with a covered dish supper in the backyard. Tuesday, August 2 for friends of Mr. and Mrs. T. R. Broun who lived in Wheeler County twenty years ago.

Mrs. Broun, was Wheeler County Home Demonstration Agent five years, resigning January 1, 1927 to marry T. R. Broun who for some time had been County Farm Agent. Their present home is Grayford, Texas.

Those attending: Mesdames Lee McCasland, W. L. Williams, Barney Burgess, Tommy Cook, Floyd Pennington, Minnie Farmer, C. J. Meek, J. L. Smith, John McCarroll, Mrs. D. O. Beene, and daughter, Mrs. E. C. Pinick, M. McIlhany, Misses Mary Lou McIlhany, Blanch Grainger, Hattie Womack.

## Local Girl Scouts Hold Regular Meeting Tues.

The Wheeler Girl Scout Troop 2-18 met Tuesday, August 22 in the scout room in the Courthouse with the scout leader, Mrs. Carroll Pettit in charge. The scouts decided to write Zoe Balch in Dime-It. She has been bed-fast for several months and anyone else who is interested in writing to her, please contact one of the girl scouts.

Songs and games were enjoyed before the troop adjourned.

Mr. and Mrs. Max Wiley and children left Friday for a week's vacation in Colorado Springs, Taos, Santa Fe and other points in Colorado and New Mexico.

## Beautiful Lawns And Flower Gardens Are Cited By Times

The Times' nomination for some of the best-kept lawns and prettiest yards in the City of Wheeler goes to three homes in a row over in the east part of town.

The beautiful lawns and flower gardens belong to the W. F. Rogers', J. J. Gilley's and G. W. Simmons'. The W. F. Rogers home is 2 blocks due east of the city water tower and the other two homes are just north of them.

The lawn grass around these homes is a beautiful green and the flower beds are neat and clear of weeds and are filled with blossoms of all sorts creating a setting that is "pretty as a picture".

The Times extends congratulations to these families on the looks of their lawns and it is hoped that many more Wheeler citizens will drive by these places and see what a difference a little work and patience can make in the looks of a home.

## Burgess Is Manager Public Service Co., Sayre Goes To Lefors

Raymond Sayre, manager of the Southwestern Public Service Co. here for the past several years, and Watson Burgess, manager of the Southwestern Public Service Co. office at Lefors, swapped jobs effective August 1 with Sayre taking over the Lefors office and Burgess taking over the local office.

Watson is a former local boy, the son of J. M. Burgess, and a brother of Barney and Bailey. Burgess has been employed by the Southwestern Public Service company for approximately 12 1/2 years.

Mr. Burgess and his family have not yet moved to Wheeler since he plans to occupy the house now occupied by Mr. and Mrs. Sayre as soon as they find living quarters in Lefors. At present, both Burgess and Mr. Sayre are driving back and forth to their work.

## STATE TAX RATE IS SET AT 72c

A boost in the state ad valorem tax rate for this year has been fixed at 72 cents on the \$100 valuation, a boost of 30 cents from the property tax rate last year.

The state automatic tax board performed the routine act of setting the rate which the 51st Legislature made compulsory for the next two years.

The 30-cent additional levy is for general revenue purposes. The remainder of the 72 cents is collected for specified purposes: 35 cents for the state school fund, 5 cents for the college building fund, and 2 cents for the Confederate pension fund. Thus, if you paid \$8.40 in state taxes on property assessed at \$2,000 last year, you will pay \$14.40 on the same valuation this year.

By constitutional amendment, Texans voted last November to discontinue the 30-cent general ad valorem tax after 1953. However, they authorized counties to levy that additional amount therefor for soil conservation, flood control or road building purposes.

Prior to the Legislature's making the tax levy compulsory for 1949 and 1950, the automatic tax board levied the tax only when it appeared the revenue would be needed to help appropriations.

Statistician Ballard Clark of the Comptroller's office has estimated that the 72-cent rate will bring \$4,250,008 which will be remitted to counties for various purposes.

## INCONSISTENT

"Authors vary greatly in the methods they employ to commit their ideas to paper," observed a man in the train.

"Yes," replied an elderly gentleman, "some of them seem to be using a tripe-writer."

## EVIDENCE

Mrs. Dinwitt—You know, Mrs. Gnoocheff, I sometimes wonder if my husband is growing tired of me.

Mrs. Gnoocheff—What makes you say that, Mrs. Dinwitt?

Mrs. Dinwitt—Well, he hasn't been home for seven years now.

## Personell of Soil Conservation Dist. Move To Wheeler

Personell of the Wheeler County Soil Conservation District began moving into their office in the Wheeler County Courthouse last week and they are setting up their office preparatory to getting down to the work of the district.

Personell of the local office will include John Carter, conservationist, Delma Faught, conservationist aide, Lloyd Courtright, engineering aide, and Jack Crout, soil scientist. The four men mentioned above will be located in Wheeler and will work under the direction of Ervin Schmutz, district conservationist, who is headquartered at Canadian.

Faught and Carter have already moved to Wheeler while Courtright, who is at present living at Miami, is driving back and forth.

Three of the four men who are to make their homes here are very interested in renting houses in Wheeler and anyone who has a house to rent or knows of one that is available should get in touch with them at their office on the third floor of the courthouse.

The Times joins the citizenry of Wheeler in welcoming these new families to this fair city and in hoping that they will find it a pleasant place in which to reside.

## WHEELER DOWNS ALLISON 7-2

The Wheeler nine took a Texas-Oklahoma League contest from the Allison club Sunday by a score of 7 to 2. The contest was played on the Allison diamond.

Bill Cosper went the route on the mound for the local nine while Bud Vanpool worked the full nine innings behind the bat.

Junior Martin, who has quite a reputation as a pitcher in these parts, was on the mound for the Allison nine and Langford worked behind the plate.

Other Wheeler players included Billy J. Darnell and Maurice Burgess both of whom played at first base; Pete Burton, second base; Adrian Risner, short stop; Bob Holdeman at third base; Red Richardson, left field; Richard Gaines, center field; and Roe Green, J. D. Beaty and Bill Robertson all played some in right field.

Wheeler will meet an improved Kelton nine on the local diamond Sunday afternoon. Other games in the circuit this weekend include Mobettie and Miami at Mobettie and Sweetwater-Briscoe at Sweetwater with Allison having an open date.

## Mrs. Donaldson Is Hostess To HC Club

The Home Culture Club met last week in the home of Mrs. Millard Donaldson.

The meeting was opened by the group singing "Beautiful Texas". Roll call was answered by stating interesting places or people of Texas.

Plans were discussed for a club picnic, which will be held August 24 at 6:30 on the Tobe Frye place. The chairman appointed Mrs. Charles Taylor, Mrs. Lois Curlee and Mrs. Millard Donaldson to plan the picnic menu.

Mrs. M. P. Rogers gave the report of the T.H.D.A. education committee. Mrs. Hillary Warren made the motion that we send another CARE package. The motion carried.

Refreshments were served to the following: Mrs. Warren, Mrs. M. P. Rogers, Mrs. Lee Kiker, Mrs. M. P. Rogers, Mrs. Charles Taylor, Mrs. Lois Curlee, and Mrs. Millard Donaldson. Also to the guests, Mrs. Chick Cox, Mrs. J. L. Warren, Mrs. Dudley McMillan and Mrs. Aldo Dickerson. Fifteen children were present.

## No Services At C Of C Here Sunday Evening

The Wheeler Church of Christ announces that the Sunday night services will be suspended next Sunday in support of gospel meetings at the Washita Church of Christ and the Kelton Church of Christ.

B. M. Litton, pastor of the local church, is conducting the meeting at Kelton and Lee Rawlings, pastor of the Perryton Church of Christ, is conducting the meeting at Washita.

## IN THE CORN BELT

"Doesn't that soprano have a large repertoire?"

"Yes, and that dress she has on makes it look worse."

## Of Interest To Legionnaires

By Virgil Jamison

This will go to press too early to catch the goings-on at the meeting Thursday night so I will report that next week.

It is still hoped for that we can have commander Gibson of the Eighteenth district here on August 18 for the formal installation ceremony but we don't know for sure yet. Anyway, set aside that night, for it will be a good evening of enjoyable fellowship anyway.

Vice-Commander Max Wiley is getting ready for the new year to start and some of the fellows already have their 1950 cards, so you can pay your dues any time now. Max is in charge of membership under the new organization set-up he will be in charge of collecting dues and getting cards instead of Jim Risner who has handled this in the past. You can pay your dues to most anyone who has a receipt book though. Let's all get in the pot early this year and get our quota well before Armistice as this is something that our post here at Wheeler has always been good at.

Some of the fellows are concerned because they do not have their NSLI Policy number. This, of course, is in regards to the insurance dividend that is to be paid Someday. V. A. Chief Carl Gray has issued a statement which clarifies this situation. Gray states that if the veteran does not have his policy number he should not write in about it because in the absence of the number the veterans name, rank and serial number will do for the purpose of computing the dividend. If the veteran writes in it will cause his file to be pulled and this will cause his payment to be later than the others.

## N. D. Wares Move Into T. M. Bowman Home

Mr. and Mrs. N. D. Ware recently purchased the T. M. Bowman home on South Main Street and have this week moved into their new edifice.

Mr. Ware is the Chevrolet dealer here and he and Mrs. Ware have been making their home in Mrs. C. N. Wofford's rent house since moving to Wheeler.

Mr. and Mrs. Bowman are building a new home on Highway 83 in the south part of town, meantime they have stored their furniture in the double garage which they have already constructed and are staying with their daughter and husband, Mr. and Mrs. Wayne Edwards.

## Kelton Nine Defeats Shamrock All-Stars

The Kelton baseball club defeated the Shamrock All-Stars (colored) Sunday afternoon on the local diamond. The final score was 12-13. Pond and Young were the battery for Kelton and Young was high-hitter with 4 for 5. The local team will meet the Wheeler nine Sunday afternoon at Wheeler. All Kelton fans are urged to attend.

Don't walk in a daze— Look both ways.

## BRADFORD RITES AT CHEYENNE

Harry E. Bradford, who had spent most of his life in the Wheeler, Mobettie and Cheyenne, Oklahoma areas, passed away suddenly at his home in Oklahoma City Sunday, July 31.

The body was brought overland to Wheeler in a Kirk-Mason coach Monday evening and then to Cheyenne on Wednesday where grave-side services were held at 3:00 p. m. The Methodist minister of Cheyenne officiated.

Harry E. Bradford was born in Texas July 29, 1891 and passed away suddenly July 31 at the age of 58 years and 2 days.

Survivors include the wife of Oklahoma City; 2 sisters, Mrs. J. C. McKenzie of Fletting, Okla. and Mrs. F. P. Adams of Springfield, Mo.; 1 brother, W. M. Bradford of Borger; 1 son, Claude of Hammond, Oklahoma; and 2 grandchildren.

Interment was in the cemetery at Cheyenne, Oklahoma under the direction of Kirk-Mason Funeral Home.

## Floyd Hunter Injured In Automobile Mishap

Floyd Hunter of Mobettie was injured Friday night when the 1946 Buick sedan which he was reportedly driving rammed into the rear end of a 1936 Ford coach, also headed east and driven by Howard Michael Shouse of Pampa.

The Ford, state highway patrolmen reported, was thrown 180 yards forward, ending up in a field off the right shoulder of the road. The Buick also plummeted ahead, swerved to the left side of the road, went through a signboard, through two fences and knocked over several fence posts before it finally stopped in an open field. The accident occurred 4 miles east of Pampa on Highway 152.

Five persons were taken to the Worley Hospital in Pampa as result of the accident. Most seriously injured was L. D. Temple of Hoover, who suffered a fracture of the right leg and jaw. Hunter suffered severe chest injuries. Both were retained at the hospital. Others injured, but released after treatment were Harrison Guthrie and Arthur Flowers both of Canadian and Shouse.

## Durhams Install New Washers, Remodel Bldg.

The J. W. Durhams are announcing in an advertisement on another page of this week's Times the installation of 10 brand new Maytag washing machines in their helpy-selfy laundry which is located just back of the City Drug on Highway 152 in Wheeler.

Besides installing the new machines, the Durhams have made other improvements in their laundry and are planning to paint the interior of the building this week-end.

The Durham Laundry is open Monday through Saturday noon and the public is invited to come by and take a look at their new set-up.

Ken Daughtry, son of Mr. and Mrs. T. J. Daughtry was admitted to the Shamrock Hospital for medical attention Wednesday afternoon.

## FAIR BOOTHS GO ON SALE MONDAY

Merchant exhibit booths at the State-Line Free Fair will go on sale at 10 o'clock Monday morning, August 8, Jack Sims, who is in charge of the space, announced this week.

Purchases may be made at the Sims Bros. Furniture Store, 115 W. 2nd Street, Shamrock.

Th inside booths, 10 by 10 feet in size, will sell for \$200.00 each. There will be 24 booths this year, where there were only 16 available in 1948.

Space for outside displays will also go on sale Monday morning, Sims said. They will sell for \$30.00 each. The size has not been definitely determined but they will be larger than last year. There will be 10 or more of these booths, Sims stated.

A plot of the available space will be on display at Sims Bros. store and merchants will be sold space on a first come, first served basis, starting at 10 a. m. Monday.

Sims believes the demand for booths will be even greater than last year because business men now have more merchandise to display for the public's approval.

## Litton To Hold Series Of Meetings At Kelton

Sunday will mark the opening of a series of Gospel Meetings at the Kelton Church of Christ it was announced this week.

B. M. Litton, minister of the Wheeler Church of Christ, has been selected to do the preaching and Hester Dodson, popular gospel song leader from Twitty, will direct the singing.

The series of meetings will last from Sunday morning through Sunday, August 14.

Everyone is cordially invited to come out and bring their families.

## RACCOONS DO IT

"Jim, I'm going to have a new fur coat this winter."

"I can't afford it."

"Do you expect me to wear that raccoon coat all my life?"

"Well, raccoons do."

Newspaper Advertising Pays!

!!!

your mouth  
Drug...  
rents always

able at the  
what's more  
ooths which  
capacity; sa  
a cooling  
pleasant sur-

ountain!

TORE  
ide"

WHEELER

Mrs. A. A. Burch were  
in their forty-second wed-  
niversary with a dinner  
for their children. Those  
were Mr. and Mrs. Burch,  
D. Sackett and Mr. and  
E. Flaherty and family of  
Mr. and Mrs. O. G. Beck  
and Mr. and Mrs. W. Burch  
etc. Children who were  
attend sent their greet-

Baptist Revival begins Sun-  
day, July 28, at 7:30 p. m.  
in the studio. The parents  
and friends were present  
recital.

Pupils presented were:  
Back playing "Rosa"; Sy-  
nag, "Neopolitan Song";  
and Hornpipe"; and "Fro-  
a Fairy Night"; Betty Jo  
"Jingle Bells"; "Are You  
Hopping Over"; and  
"Little Duet"; Sylvia Smith,  
"G Major" (1st Move-  
"Aranaoise"; and "Bird-  
Carmaleta Brown, "The  
Rogue"; "Music Box";  
"The Song"; and "Criss-  
Garth Nash, "Catch Me";  
"The Bold"; "Sambo Plays  
the"; and "Lullaby".

## SPLENDID SORT

Young man, I will  
drinkers. Are you a total  
?—Oh, yes, sir, frequently.

## AVOIDING HEART BALM

are one  
Who never stops to think.  
can have a care  
About how you use the ink.

## ECONOMICAL

—Is that your last year's  
wearing?"  
—Yes, and it's my next  
too.

NT CO.  
WHEELER

ed Serv



**THE WHEELER TIMES**

Published Every Thursday at Wheeler,  
Wheeler County, Texas, By

**COOPER, HOWELL & MONTGOMERY**

J. C. Howell ..... Editor-Manager  
Annie Mae Howell ..... Society Editor  
Richard L. Bradley ..... Printer  
Maurice Pettit ..... Apprentice



MEMBER  
Panhandle Press  
Association  
National Press  
Association

**SUBSCRIPTION RATES**

In Wheeler, Beckham and  
Hemphill Counties

3 Months ..... 75c  
6 Months ..... \$1.25  
1 Year ..... \$2.00

**ADVERTISING RATES**

National Rate ..... 42c Column Inch  
Local Rate ..... 35c Column Inch  
Classified ..... See Want Ad Page

Entered as second-class matter December  
18, 1933, at the postoffice at Wheeler, Texas,  
under act of March 3, 1879.

**NOTICE TO PUBLIC**

Any erroneous reflection upon the charac-  
ter, standing or reputation of any person,  
firm or corporation, which may appear in the  
columns of this paper will be gladly correct-  
ed upon due notice being given to the Editor  
personally at the office at Wheeler, Texas.

THURSDAY, AUGUST 4, 1949

*Editorial*

**BUY AT HOME FIRST**

In a few more weeks Mr. and Mrs.  
Wheeler County, their son and daughter are  
going to start thinking about fall buying.  
Some of it will be clothes, some furniture,  
also some farm machinery, plumbing, drug  
staples and luxury items.

And it's funny how many are going to

start thinking about where to buy them.  
Maybe a hundred miles away, maybe three  
hundred. "You can save money, you know."

But can you? Of course, you can't know  
until you look at home, but an examination  
of the shelves of any merchant in town is  
going to reveal prices in Wheeler in line  
with those anywhere else in the country. The  
few cents you might save by going out of  
town is more than made up for in the ex-  
pense of the trip ninety-nine times out of a  
hundred. That has been said a good many  
times before and it bears repeating. Then  
there's been some bargains in Wheeler stores  
lately that even the city stores don't surpass.

Wheeler merchants are alert, and more  
and more fine merchandise is coming into  
town with each season. This is the merchan-  
dise that you would buy if you went some-  
where else to shop.

Whether you are buying a dram of per-  
fume that a slick paper magazine calls a  
"rare essence" or a tractor or a linoleum or  
duck to make a cotton sack, your best  
chances are at home.

When local people start out of town to  
do their shopping it might be well if they  
stopped to think who it was that sat up with  
you when you were sick, who helped build  
sidewalks and who helped raise money for  
your church? Was it the mail order houses  
and the big city stores, or was it your home  
town merchants?

**PROBATION VETOED**

Governor Shivers had no other alterna-  
tive than to veto the adult parole and proba-  
tion bill. The bill had a damaging clause  
which would have ruined effectiveness of  
drivers' licenses as a check on drunken  
driving.

It serves to remind again that the Leg-  
islature is so heavily burdened with legisla-  
tion that many of its members do not know  
what statutes are on the books. It is hard to  
believe that the clause taking teeth out of  
the drivers' license was deliberate. Probably  
it resulted from ignorance.

The incidence of one law conflicting  
with another is increasing, however, and  
more diligence will be necessary by the legal-  
trained minds in the Legislature. Our every-  
two-year elections send a new crop to Austin  
who can not possibly know all the angles,  
much less all the legislation.

Governor Shivers, in vetoing, chose  
correctly to keep a weapon against drunken  
driving. Prosecution in such cases is difficult.  
But suspension of the license is a definite  
check on the willful repeater. If the inebri-  
ated are involved in nearly half the fatalities,  
as the Department of Public Safety says,  
then the inebriated must be taken off the  
road.—From The Dallas Morning News



NATIONAL PRESS BUILDING  
WASHINGTON, D. C.

By Anna Osado

Sturdier but charming are the new  
Parisian stockings which glitter with  
rhinestones and sequins. They're for  
late afternoon and evening wear, of  
course. Hose with lace or tulle trim-  
mings, embroidered socks and con-  
trasting bracelets are being shown for  
the more conservative.

It may be that the hot weather has  
already affected the decorative candies  
on the mantel or buffet. But if not, or  
when you get a new set apply a thin  
coating of shellac. That helps prevent  
bleeding.

Those white summer blankets that  
have become yellow with age can be re-  
juvenated by dyeing a pretty pink, gold  
or blue with all-purpose dye. Then bind  
them with satin bands of the same shade.

To keep that sweet flavor, freshly  
picked corn should be husked and put  
in the refrigerator. Husks hold the heat  
and heat changes the sugar in the corn  
to starch. That's when roasting ears be-  
gin to taste like field corn.

When hunting for a real treat in the  
vegetable line, save one of the late  
summer vegetables, such as crockneck  
squash, tomatoes, egg plant or caulif-  
lower. For best results dip slices in egg  
then in bread crumbs or flour and saute  
in several tablespoons of real mayon-  
naise over a moderate heat. That may-  
onnaise gives a wonderful flavor.

If you're in search of a new hobby,  
don't overlook one nearest at hand.  
Food. Planning, preparing and serving  
attractive and appetizing meals calls for  
all the talent and ingenuity that is re-  
quired of an artist.

**PAY YOUR SUBSCRIPTION TO WHEELER TIMES NOW!**

**NOW IS TIME TO TRIM TREES**

If you plan to cut back over-  
grown trees or shrubs, do it now  
or wait until winter. Large limbs  
removed later may lead to winter  
injury.

Sadie Hatfield, extension speci-  
alist in landscape gardening of  
Texas A. and M. College, says cut-  
ting back a plant during the grow-  
ing season starts new growths and  
this new growth does not have  
time to harden before frost. Then  
the tree or shrub is killed back.  
Heavy frost often kills large  
shrubs or even trees.

Fertilizing and watering in late  
summer stimulates new growth  
adds Miss Hatfield, and this grow-  
th may also be damaged by cold  
weather if it doesn't have time  
to harden before the cold weather  
hits.

Badly injured plants may not  
die but they will look sick for a  
year or more. Blooms and fruit  
may be light on the injured plants  
next year.

Miss Hatfield says cut the limbs  
off smoothly. Don't leave stubs.  
A tree or shrub will heal quickly  
if the cut is smooth but a stub  
will not. That may take years and  
it leaves ugly lumps along the  
trunk branches.

Investigate thoroughly anyone  
who represents himself as an ex-  
pert and wants to trim your trees  
and shrubs in late summer or  
early fall. She says some plants  
can survive such rough treatment  
but all of them will not.

Dead limbs may be cut off at  
any time without risk. Injured or  
diseased limbs may need to come  
off even at a risk but, she cau-  
tions, always use a sharp prun-  
ing saw and if the wounds are  
covered with clear shellac, they  
heal faster.

**A GOOD CHANCE**

Two somewhat intoxicated gen-  
tlemen were standing near the  
water's edge when one lost his  
balance and fell in. "Help! Help!"  
called out the unfortunate one as  
he floundered about. "I can't  
swim a stroke."

"Wash you hollern' about?"  
asked the other, as he found a  
comfortable spot and sat down to  
watch. "You gotta fine chansh 't  
learn, ain't you?"

A moth folds its wings flat,  
while a butterfly folds its wings  
vertically.

**TO LONG**

Employment Agent  
the matter with your  
Domestic—The couple  
couldn't stand the love  
Agent—Well, here's a  
house where the  
been married ten years  
Domestic—That's too  
like peace and quiet.

Neglected ladders, spe-  
or old wells and other  
lead children to tragic  
Remove the temptations  
safe.

**NEW LOOK POLIO INSURANCE**

Pays up to \$5000.00

for  
**Treatment of Each Person**

Plus Spinal Meningitis, Diphtheria, Scarlet Fever, Leukemia, Encephalitis and Tetanus.

Hospital Services—Room, Board, Attendants, Apparatus Medicines.

Medical Services—M. D. or Osteopath.

Nursing Service—R. N. 3 a day @ \$10.00 per day each.

Ambulance Service—\$25.00 each Hospital Confinement.

Iron Lung—or similar mechanical apparatus.

Blood Transfusions—All usual and customary charges.

Drugs and Medicines—Pays all Drug and Medicine Expenses.

Transportation—Automobile, Railroad or Aircraft, to Hospital and an attendant.

Braces and Crutches—As needed.

(WHOLE FAMILY \$10.00 PER YEAR)

**W. H. (BILL) WALKER**

112 W. 2nd. Street Shamrock, Tex.

**The Best There Is**

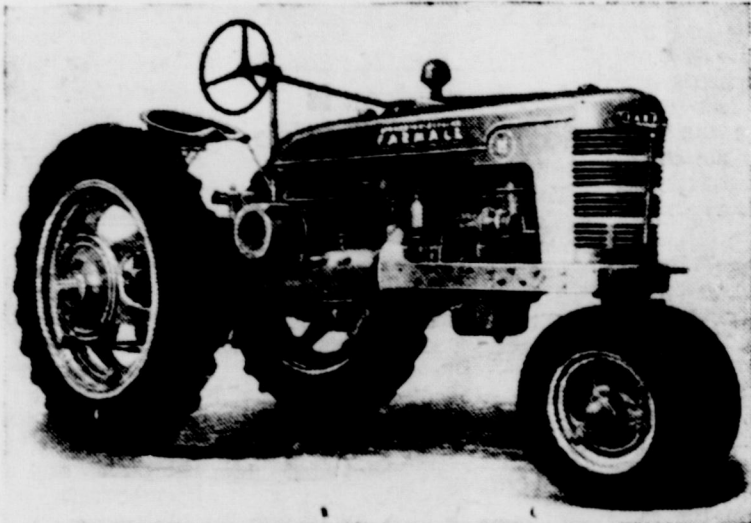

If you have IHC farm equipment, you have the best  
there is. Science, skill, and long years of experience have  
made this so.

Therefore, when your equipment needs repairs, why  
not bring it to a high quality workshop?—Our price will not  
likely be higher, maybe lower. But, most of all, your fine  
equipment will receive expert care from skilled mechanics  
trained for a specific work and using Genuine IHC parts and  
proper tools for farm machinery repairs.

If you have not visited our modernized shop, we  
invite you to inspect it now.



Your International Harvester Dealer

Phone 151

Wheeler

**25 YEARS OF PUBLIC SERVICE and PROGRESS**



As AUGUST rolls around once more, your Public  
Service Company rounds out another year of good citizenship in the  
Panhandle-Plains-Pecos Valley area... 25 years of steady  
progress. During that quarter-century we have grown with you...  
ever expanding our facilities... keeping pace with this  
great, fast-growing territory.

Now, starting our 25th year, we reaffirm our pledge to provide  
dependable low-cost electric service to more and more families,  
businesses and industries... to assure a brighter future—  
electrically—for the region we serve.

See "WYNN'S OF THE WORLD" each Sunday at 12:45 P.M. on your local Public Service Company Network

**SOUTHWESTERN PUBLIC SERVICE COMPANY**

25 YEARS OF GOOD CITIZENSHIP AND PUBLIC SERVICE



## INSECTICIDES FOR COTTON MAY BE SCARCE

Texas cotton farmers may have trouble finding a source of supply of the newer and recommended cotton insecticides, says Dr. H. G. Johnston, extension entomologist of Texas A. and M. College. Applications have been very heavy and a shortage has already developed in some states.

Grasshopper, cutworm, and army worm infestations were heavier than usual in many areas of the southwest and now the boll weevil is more numerous and widespread throughout the cotton belt than any year since 1941, except in Texas. Johnston credits the early and thorough cotton stalk plow up program in Texas with holding down to some extent the boll weevil damage.

Boll worms are causing serious damage in some sections of the state and if present conditions prevail, damage can be expected to become general in many areas within the next two weeks, he says.

The preferred material for general cotton insect control, continues Johnston, is 20 percent toxaphene plus 40 percent sulphur, or a mixture of 3 percent gamma BHC, 5 percent DDT, 40 percent sulphur (3-5-40). If these materials are not available, some substitutions can be made if the substitutes can be found, and results should be good.

Where the boll weevil is the major pest, 7 to 10 pounds of calcium arsenate per acre at 5 day intervals will give good control, says Johnston. Alternate applications of 3-5-40 and calcium arsenate will prevent increased aphid populations which may result from using calcium arsenate alone. A special lime-free calcium arsenate plus 1 percent gamma BHC will also give good boll weevil control and prevent possible aphid increase.

For the boll worm alone, the following insecticides are suggested in the order of their preference: 2 percent gamma BHC, 10 percent DDT, 40 percent sulphur; 10 percent DDT, 40 percent sulphur; 5 percent DDT, 75 percent sulphur at increased dosage; lead arsenate; cryolite; and calcium arsenate. Any of these materials, he adds,

## Aladdin Had His Magic Lamp—But Look at the Crosbys' Dresser!

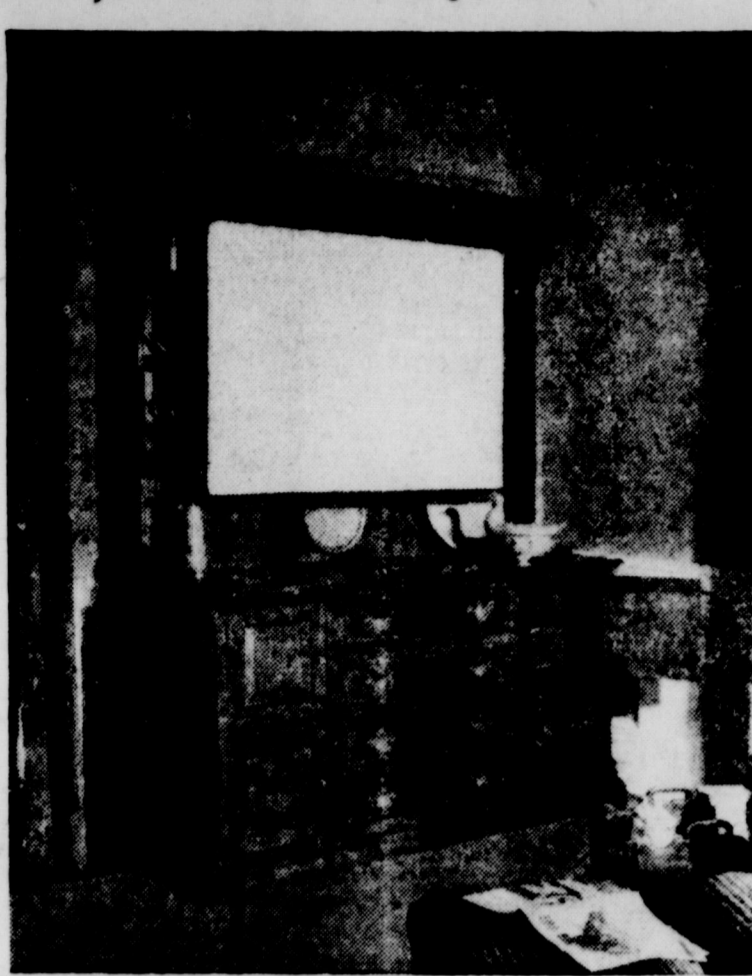

AT THE BING CROSBY'S—where the "menfolk" outnumber Mom five to one—this elegant Welsh dresser is a compromise between a decorative and functional piece of furniture. In the picture at left, Mrs. Crosby's fine pewter gets at least half a chance to arrest appreciative eyes. Gary, Lindsay, Phillip, Dennis and Der Bingle himself rig the dresser this way while televiewing the fights. When the feature bout is over, down comes a movie screen from under the cornice and technicolor cowboys take over the living room, the sound of their six-shooters crackling from the speaker in the right-hand compartment. Of course, Dad is still the favorite minstrel around his own ranch and the family can tune in his programs or play his records from behind other panels in this awesomely versatile unit. When the boys are in bed and Bing has his nose in a book, the dresser's handsome, rustic facade hides away its magical talents and twentieth century spectacle gives way to period charm. These pictures and others made in the home of the music-minded Crosbys flavor two full pages in the August issue of House Beautiful magazine.

## BAPTIST MEET IN SAN ANTONIO

The world's largest Sunday School convention will meet in San Antonio September 7-9. Over 5,000 Sunday School workers from all over Texas are expected at the conference being planned by the state Sunday School department of the Baptist General Convention of Texas.

Nine well-known pastors, educators, Sunday School leaders and teachers are to speak before the convention. Fourteen others will lead conferences for every age-group as well as special conferences on music, library work, and church architecture.

Arrangements for the meeting are being made by Andrew Q. Allen, state secretary for the Sunday School department. Dr. W. L. Howse, Ft. Worth, is president of the state organization and will preside at the convention. Sessions of the three-day meeting are to be held in the First Baptist church and the municipal auditorium, San Antonio.

Among the speakers to appear before the Sunday School workers are Dr. Forrest Feezor, pastor, First Baptist church, Waco; Dr. W. R. White, president, Baylor university, Waco; Perry M. Hayden, president of the Dynamic Kernels Foundation, Tecumseh, Michigan; Earl Gaston, Pensacola, Florida, Sunday School superintendent.

Dr. J. M. Price, Southwestern Baptist seminary, Ft. Worth; Dr. H. H. Hobbs, pastor, First Baptist church, Oklahoma City; Dr. J. Howard Williams, executive secretary of the Baptist General Convention of Texas; Dr. J. H. Landes, pastor, First Baptist church, Wichita Falls; and Dr. Ellis Carnett, pastor, Travis Avenue Baptist church, Ft. Worth.

Texas Baptist Sunday School now have a total enrollment of more than 700,000, Mr. Allen said.

### SOME CRASH

For a long time the visitor to the great museum stood gazing at the Egyptian mummy swathed in bandages. "Tell me one thing," he ventured.

"What is it, sir?" asked the guide.

"Was it a motor or an airplane accident?"

### THE SURE CURE

?Said he. "I think I'll buy a rope and end this daily strife." And so he bought a rope of pearls. Much wanted by his wife.

TO LONG  
LEFT THE AXE  
Rastus, you  
what you're doing? You  
away for a weekend and  
a stick o' wood cut for  
what you all whinin'  
man? I ain't takin' de  
Some accidents can result  
failure to identify a  
before taking medicine or  
poisonous materials out of  
children.

Advertising Pays!  
WHEELER, TEXAS  
Wheeler, Texas

Mingle With  
Style

for shining compli-  
ments when you show off  
the stylish black calf-  
skin pumps. Priced  
lower than you would be-  
lieve for the sleek quality  
they possess.



Style 1848  
Only \$4.95

YEAR)  
LKER  
imrock, Te

should be applied every five days  
at rates of 12 to 15 pounds per  
acre. Aphid infestations may in-  
crease following the use of either  
the arsenates or DDT. Alternate  
applications of these and 3-5-40 as  
for boll weevil control will pre-  
vent possible aphid increases.

When both insects are abundant  
follow the suggestions for control-  
ling the boll weevil alone at in-  
creased dosage of 12 to 15 pounds  
per acre, says Johnston. Two per-  
cent gamma BHC plus 10 percent  
DDT and 40 percent sulphur at  
the rate of 12 to 15 pounds per  
acre may also be used.

Fleahopper and Lygus may be  
controlled with 5 percent DDT, 75

percent sulphur or 10 percent  
toxaphene, 40 percent sulphur. For  
the fleahopper alone sulphur dust,  
two applications at 15 to 18 pounds  
per acre will give good control.

If you need more detailed in-  
formation, contact Johnston,  
call on your local county agricul-  
tural agent.

### FAIR WITH HER

Bold He—"Will you marry  
me?"

Shy She—"Yes—but at this time  
I think I should tell you that I  
am a somnambulist."

Bold He—"Oh, that's alright—  
you can go to any church you want  
to—and I'll go to mine."

### TURN ABOUT

Mrs. Giddy—I wonder why those  
inquisitive people across the street  
are always looking into our win-  
dow?

Mr. Giddy—Maybe, it's to find  
out why you are always looking  
into theirs.

Every one in the United States  
is affected directly or indirectly  
by accidents to farm residents.  
Organizations have an interest in  
farm life can be greatly affected  
because of the economic upsets  
caused by accidents on the farm.  
The greatest grief and loss result-  
ing from farm accidents, of course,  
is to the farmers themselves.

Artistry  
with a  
Ballerina

From dew to stardust fun  
time or date time—your  
ankles are show offs in  
this Ballerina. Made in  
black nusuède for a price  
you won't believe.



Style 401

Only \$2.98

RUSS VARIETY

Wheeler, Texas

# 10 NEW MAYTAGS

To Serve  
YOU  
Better

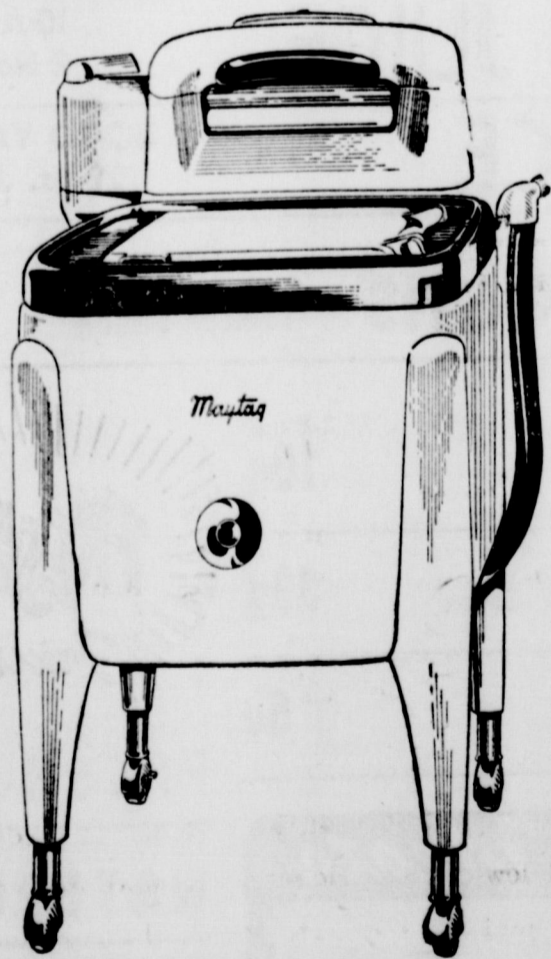

Yes, we have just finished  
installing 10 brand new  
Maytag washing machines  
in our laundry in an effort  
to improve our service to  
the fine people of this trade  
territory, and we invite you  
to stop by and see our com-  
pletely modern helpy-selfy  
laundry.

We Also Do Wet Wash And Rough Dry Service

Durham's Helpy-Selfy Laundry

Highway 152

Wheeler, Texas

# IT'S HERE...

THE NEW GRAY MAGIC ROYAL PORTABLE



### IT'S MAGIC!

This wonderful new portable that's softest gray from  
stem to stern.

### IT'S MAGIC!

The new Gray Magic Royal Portable—banishing all  
glare and glint. So restful to the eyes!

### IT'S THE GRAY MAGIC ROYAL PORTABLE

... with all these easier-writing features:  
Finger-Flow Keys! Speed Spacer!  
"Office Typewriter" Keyboard and Controls!  
Magic Margin!  
Plus scores of other exclusive Royal features!  
The Standard Typewriter in Portable size!



SEE THE NEW GRAY MAGIC ROYAL PORTABLE TODAY!

The ideal portable for students and grownups alike.  
Purchase price includes Air-flight carrying case and  
instruction book, complete with typing chart. Two  
models: The Gray Magic Quiet De Luxe  
The Gray Magic Arrow

Mail or phone orders filled.

Buy Now—Pay As You Type—By Week or Month

Liberal Credit Terms

## The Wheeler Times

Phone 35



## Society

### Beck-Corse Nuptials Read In Bride's Home

Miss Lou Beck, daughter of Mr. and Mrs. Boyd Beck of Mobeetie, became the bride of Wallace Corse, son of Mr. and Mrs. Kenneth Corse of Mobeetie, in a double ring ceremony held in the home of the bride's parents at 6 p. m., July 28.

Recorded traditional wedding music was played as the bridal party entered the living room which was beautifully decorated with gladioli and dahlias.

The service was read by Rev. Vernon E. Willard of Mobeetie under an arched doorway with a basket of gladioli on either side.

Given in marriage by her father, the bride was attired in a street length dress of blue organza, with a corsage of pink carnations. She carried out the traditions. For something old she carried a white lace handkerchief which belonged to her grandmother, Mrs. Stanley Beck. For something borrowed she carried a white Bible, belonging to the groom's aunt, Mrs. Gill, and it was topped by pink carnations. For something new she wore white pearl ear-screws which were a gift from her parents. Since her dress was blue it completed the traditions.

Miss Peggy Williams attended the bride as bridesmaid. Her dress was of yellow dotted swiss and her corsage was white carnations. George B. Dunn attended the groom as best man.

The bride's mother wore a dress of light blue iridescent cotton with a corsage of pink carnations. The groom's mother wore a light blue crepe with a corsage of pink carnations. Pictures of the wedding party were made by a representative from a studio in Pampa.

Immediately after the wedding a reception was held in the home of the bride's parents. The dining room was decorated with gladioli and dahlias. The table was laid with hand crocheted cloth and crystal punch bowl and white candies in crystal holders. After the bride and groom had cut the three tiered wedding cake which was topped by a miniature bride and groom, Miss Peggy Williams and Mrs. Randall Gill served the cake and punch.

The guests for the wedding and reception were: Mr. and Mrs. Kenneth Corse, Douglas Corse, Earl Corse, Vick Hathaway, Mr. and Mrs. Gill, Grandparents of the groom, Mrs. Corse, grandmother of the groom, Mr. and Mrs. Randall Gill, aunt and uncle of the groom, and Mr. and Mrs. R. W. Beck, aunt of the bride, all of Mobeetie. Mr. and Mrs. Stanley Beck, the bride's grandparents and Mrs. Austin Caldwell.

For a going away dress the



Photo Courtesy Pampa Daily News

Mrs. James Monroe Turner of Pampa has announced the approaching marriage of her sister, Miss Florence Elizabeth Merriman, to Mr. Jack Fulton Graham, son of Mr. and Mrs. Thomas L. Graham of Miami. The vows will be exchanged at an early morning ceremony on August 8 at the Foundry Methodist Church, Washington, D. C. Miss Merriman is a former long-time resident of this city.

bride wore a brown crepe dress trimmed in gold with accessories to match.

After a wedding trip to Colorado the couple will be at home seven miles north of Mobeetie where the groom will be engaged in farming.

#### FEMALE GOLD MINE

She—"I hope your recent marriage has turned out a great success."

He—"Oh, quite. I've already made three plays out of my wife's past."

#### HARD TO SELECT

Interviewer—Which ten books would you choose if you were cast upon a desert island?

Blonde Novelist—It's hard to decide. I've written over 30, you know, in the last 10 years.

#### HIS DARK SECRET

"Have you and your wife ever had any difference of opinion?"

"Yes, but she didn't know it."

#### OR HOG CALLING

Musical Aspirant—Professor, do you think I'll ever be able to do anything with my voice?

Teacher—Well, it might come in handy in case of shipwreck.

#### FORMULA

Late to start  
And early to stop  
Makes life easy—  
But you a fop.

#### THEIR WEAKNESS NOW

The trouble with  
Our traffic rules  
Is they're no good  
At stopping fools.

Six geese are required to provide a pound of goose feathers.

Safety in the home is just good home management.

Certain insects attain far greater speed than even the fastest birds.

### SPECIALS FOR FRIDAY & SATURDAY

# Frozen Foods

**Strawberries** 12 oz. ctn. **39c**

<b>PEACHES</b> 16-ounce Carton <b>30c</b>	<b>PINEAPPLE</b> 16-ounce Carton <b>30c</b>	<b>CAULIFLOWER</b> 10-ounce Carton <b>30c</b>
---	---	---

**Lima Beans** 12 oz. ctn. **25c**

<b>BROCCOLI</b> 10-ounce Carton <b>25c</b>	<b>GREEN PEAS</b> 12-ounce Carton <b>25c</b>	<b>GREEN BEANS</b> 10-ounce Carton <b>25c</b>
--	--	---

## CLAY FOOD STORE

Wheeler, Texas

### SPECIALS FOR FRIDAY AND SATURDAY, AUGUST 5 AND 6



# IGA EVERYDAY LOW PRICES END FOOD BUDGET WORRIES

*Feature of the Week!*  
**IGA's Aunt Clara FIG BARS**  
Fresh, grand tasting fig bars that will make a hit with all the family.  
Lb. Pkg. **27c**

**IGA SOAP**  
**GRAINS**  
Lge. Pkg. **23c**

**TIDE**  
Oceans of Suds  
Eco. Pkg. **27c**

**IVORY SNOW**  
Lge. Pkg. **27c**

**IVORY SOAP**  
Medium Bars  
2 Bars **17c**

**IGA SANTA CLARA LARGE PRUNES** 1-lb. Box **25c**  
**World's largest Selling Tea** 14-lb. Pkg. **31c**  
**LIPTON'S TEA** **31c**  
**SCHILLING'S PURE VANILLA EXTRACT** 2-oz. Bottle **37c**  
**JOHNSON'S GLO-COAT** Pint Can **59c**  
**KERR MASON FRUIT JARS** Doz. Pints **65c**  
**KERR MASON FRUIT JARS** Doz. Quarts **75c**  
**KERR JAR LIDS** Dozen **11c**

**AMARYLLIS FLOUR**  
25-Pound Sack **\$1.61**

**50-Pound Sack \$3.19**

**RICE** Water Maid 2 1-lb. pkgs. **27c**

**Salad Dressing** IGA Brand extra Whipped and Creamy **pt. 29c**

**Peanut Butter** **PETER PAN** 12-oz. Glass **33c**

**TOMATO JUICE** **IGA FANCY** 2 No. 2 Cans **23c**

**APPLE JUICE** **GOOD VALUE** 28-oz. Jar **19c**

**Pork & Beans** **IGA** Tomato Sauce 3 No. 300 Cans **29c**

**POISON FLY PAPER** 3-Pkgs. **10c**

**FLY SPRAY** 1/2-Gallon **39c**

**BORAX** 2 Packages **5c**



**HOME GROWN FRESH OKRA** 2-Pounds **25c**

**GUARANTEED WATERMELONS** Per Pound **1c**

**COLORADO WHITE POTATOES** 10 Pound Sack **29c** 100 Pound Sack **\$2.19**  
**CLAY'S**

*Finest Meats*

<b>BEEF SHORT RIBS</b> Lb. Pound <b>27c</b>	<b>ROLLED BEEF ROAST</b> Lb. Pound <b>37c</b>
<b>SALT JOWLS</b> Pound <b>17c</b>	<b>LAUREL SLICED BACON</b> Pound <b>49c</b>

**IGA Food Stores**  
**LOW PRICES EVERY DAY**  
WHEELER, TEXAS



**OUR CHEAPEST WAY TO BUY OR SELL  
WANT ADS**

15¢ per line (counting 5 words to line) for first insertion. Minimum charge, 45¢; 10¢ per line after first time. Reader ads scattered among local items per line each insertion. Cards that run every week 30¢ per column inch per week.

**DAY ADVERTISING**—National rate, 42¢ an inch; Local advertising rate, 35¢ per column inch, 28¢ per inch when placed or more used each week during calendar month.

- FOR SALE**
- New and used bathroom fixtures for sale. Wheeler Gas Co. 14-tfc.
  - FOR SALE—5 room modern garage. See Mrs. Joe on weekends. 34-2tp.
  - FOR SALE—Several good used refrigerators, priced to sell. Magic Chef gas refrigerator. Wheeler Radio & Refrigerator Service. 28-tfc.
  - FOR SALE—Sheet iron building 4 ft x 48 ft on lot or to be also 2 does with litters, 1 and 3 rabbit hutches. E. W. Mobeetie, Texas. 34-1tp.

**FOR SALE**—Any kind of new or used combines and tractors, or will buy. Luther Thompson, Gage, Oklahoma. Phone 912-F-22 before coming. 12-p-thru 8-49.

**FOR SALE**—Canning peaches to be ready by August 10. 2 mi. west of Wheeler on north side of road. Marvin Underwood. 34-1tp.

Pit run sand and gravel delivered in Wheeler \$3.00 per yard. This material from my pit at Lela. Washed sand and rock \$6.00 per yard, 4 yards to load.

**CLAY SAND & GRAVEL**  
Shamrock, Texas  
Phone Collect 22 Harry Clay 24-tfc

**FOR SALE**—Wearing pigs. J. E. Brown. 34-1tp.

**FOR SALE**—PEACHES. FOURTEEN MILES EAST OF WHEELER. BEN GRAHAM. 32-3tp.

**MISCELLANEOUS**

- WANT TO RENT—Two four or five room houses. Box 103, Wheeler, Texas. 34-2tp.
- Monuments, grave covering, curbing and all memorial work. Will Warren. 21-tfc.

**WE NEED A HOUSE** by August 1 or 15 at least. Anyone having a house for rent or knowing of one please get in touch with Coach Bernard R. Smith, 2114 Lincoln St., Amarillo. 32-1tp.

**SALESMAN WANTED**—Man with car. Specialty selling this and surrounding territory. \$75 up weekly. Write E. T. Abernethy, 4111 Ong St., Amarillo, Texas. 34-1tp.

**WATKINS DEALER WANTED IN THIS AREA**—A real "honest-to-gosh" set-up for right man over 25 and under 55 years of age. If you have car, plenty of ambition, and like to deal with farm customers, don't pass this up as just another ad—it isn't. For details without obligation, write A. Lewis, c/o The J. R. Watkins Company, Memphis, Tenn. 32-3tp.

No fishing in my lake without my permission. George Porter.

**JUST RECEIVED**—Car lot shipment of Amalite Oil. We can offer special prices on this in case lots. Nash Appliance & Supply Co. 28-tfc.

**WANTED**—An elderly like couple or woman to stay with Mrs. Gibbins. Call 133 or 1 block west of Hospital. 33-2tp.

**BRUCE & SONS TRANSFER**  
Local and long distance moving. Best equipment and vans. We have plenty storage space. Agent: North American Van Lines, serving the Nation. Phone 934, Pampa, Texas. 48-tfc.

**WANTED**—To buy your butcher hogs and shoats. Call J. P. Barber or Albert Williams at Farmer's Livestock Market, Shamrock. Day phone 236, night phone 547-W. 23-4tc.

**ALCOHOL**  
Public enemy No. 1—

**CARD OF THANKS**  
We wish to thank each and every one who helped and sent sympathy to us during our bereavement of our beloved sister, Elanah. We want to thank the doctors and nurses for their kindness. We also want to thank each one for the lovely floral offerings.  
The Willard family

**CARD OF THANKS**  
I wish to take this means to express my thanks and appreciation to everyone for each kindness shown me during my recent illness. May the Lord bless you.  
Florence Wright

Alcoholics Anonymous offers help to men and women who have an honest desire to stop drinking. Write P. O. Box 589, Shamrock, Texas. 5-tfc.

**PURPOSEFUL CANINE**  
Insurance Examiner—You say you never had an accident? How about the time you were bitten by a dog?  
Thompson—That wasn't an accident. The dog did it on purpose.

**THE WORD**  
Teacher was trying to explain the use of adverbs as applied to speed. Walking across the room very rapidly she turned and asked: "Now, how would you say I walked then, children?"  
With one accord, and without a smile, they all shouted: "Baw-legged!"

**BEAT HER TO IT**  
"Did the palmist tell you the truth about yourself?"  
"Yes, but shucks! My wife has been doing that for years."

# State Amendments To Be Voted On Tuesday, November 8, 1949

**HOUSE JOINT RESOLUTION NO. 38**

proposing an Amendment to the Constitution of Texas by adding to Article XVI thereof a new Section to be numbered 63 and authorizing the Legislature to provide for a statewide system of retirement and disability pensions for appointive officers and employees of the several counties of this State; providing that participation therein by counties shall be voluntary, and authorized by the qualified voters of such county, and providing that administration of said system may be committed to the same body set up to administer the statewide municipal retirement system authorized under Section 51f of Article III.

**BE IT RESOLVED BY THE LEGISLATURE OF THE STATE OF TEXAS:**

Section 1. That Article XVI of the Constitution of the State of Texas be amended by adding thereto a new Section, to be numbered Section 63, which shall read as follows:

"Section 63. The Legislature shall have the authority to provide for a statewide system of retirement and disability pensions for appointive officers and employees of the counties of this State under such a plan and program as the Legislature shall authorize; provided, that participation therein by counties shall be voluntary, and shall first be authorized by vote of the qualified voters of such county. Administration of such system may be committed to the same body as may be set up to administer the municipal retirement system provided for by Section 51f of Article III."

Section 2. The foregoing Constitutional Amendment shall be submitted to the qualified electors for members of the Legislature at an election to be held throughout this State on the Second Tuesday in November, 1949; and at said election the ballots shall have printed thereon the words "FOR the Constitutional Amendment authorizing a statewide system for retirement and disability pensions for appointive county officials and employees," and "AGAINST the Constitutional Amendment authorizing a statewide system for retirement and disability pension for appointive county officials and employees." Each voter shall strike out one of said clauses on his ballot, leaving the one unmarked which expresses his vote upon the proposed amendment.

Section 3. The Governor of the State of Texas shall issue the necessary proclamation for said election, and shall have the foregoing proposed amendment published, as required by the Constitution, for proposed amendments thereto.

Section 4. If at said election, a majority of the votes cast are "FOR the Constitutional Amendment authorizing a statewide system for retirement and disability pensions for appointive county officials and employees," the foregoing proposed amendment shall become Section 63 of Article XVI of the Constitution of Texas, and proclamation shall be made by the Governor thereof.

Section 5. The sum of Five Thousand Dollars (\$5,000), or so much thereof as may be necessary, is hereby appropriated out of any funds in the Treasury of the State of Texas not otherwise appropriated, to pay the expenses of such proclamation, notice and election. 34-4tc.

**HOUSE JOINT RESOLUTION NO. 19**

proposing an amendment to the Constitution of the State of Texas authorizing the Legislature to provide for Civil Service in certain counties upon a vote of the people therein.

**BE IT RESOLVED BY THE**

**LEGISLATURE OF THE STATE OF TEXAS:**

Section 1. That Article XVI of the Constitution of the State of Texas be and the same is hereby amended by adding to said Article a new Section, to be known and designated as Section 62c, reading as follows:

"Section 62c. The Legislature is authorized to provide for the creation of Civil Service Systems for county employees in the respective counties of this State, but any system so authorized and established shall be approved by a vote of the people in said county. Any Civil Service System established by virtue of this Section shall apply to appointive offices only, and the limitations on term of office heretofore provided by Section 30 of this Article shall not apply, but the duration of such offices shall be governed by the provisions of such Civil Service System. This Section shall not apply to counties having a population less than seventy-five thousand (75,000) people."

Section 2. The foregoing Constitutional Amendment shall be submitted to a vote of the qualified electorate of the State at an election to be held on the second Tuesday in November, 1949, at which election all ballots shall have printed or written thereon (or in counties using voting machines the said machines shall provide for) the following:

"FOR the Constitutional Amendment authorizing the Legislature to provide for Civil Service in counties upon a vote of the people therein"; and

"AGAINST the Constitutional Amendment authorizing the Legislature to provide for Civil Service in counties upon a vote of the people therein."

Each voter shall mark out one of said clauses on the ballot, leaving the one expressing his vote on the proposed Amendment, and if it shall appear from the returns of said election that a majority of the votes cast are in favor of said Amendment, the same shall become a part of the Constitution of the State of Texas.

Section 3. The Governor of the State of Texas shall issue the necessary proclamation for said election and have the same published as required by the Constitution and laws of this State. 34-4tc.

**HOUSE JOINT RESOLUTION NO. 32**

proposing an Amendment to Article I of the Constitution of the State of Texas, by adding thereto another Section following Section 15, providing that the Legislature may provide for trials in lunacy cases without a jury; further providing for the submission of this Amendment to the voters of this State; prescribing the form of ballot; providing for the proclamation and publication thereof.

**BE IT RESOLVED BY THE LEGISLATURE OF THE STATE OF TEXAS:**

Section 1. That Article I of the Constitution of the State of Texas be and the same is hereby amended by adding another Section thereto following Section 15, to be designated Section 15-a, to read as follows:

"Section 15-a. The Legislature shall have the authority to enact all laws necessary to provide for the trial, adjudication of insanity and commitment of persons of unsound mind and to provide for a method of appeal from judgments rendered in such cases. Such laws may provide for waiver of trial by jury in cases where the person under inquiry has not been charged with the commission of a criminal offense, and shall provide for a method of service of notice of such trial upon the person under inquiry and of his right to demand a trial by jury."

Section 2. That the foregoing

Constitutional Amendment be submitted to a vote of the qualified electors of this State at an election to be held throughout the State on the Second Tuesday in November, A. D. 1949, at which election all ballots shall be printed thereon:

"FOR the Amendment to the Constitution of the State of Texas providing that the Legislature may provide for trials without a jury in lunacy cases" and

"AGAINST the Amendment to the Constitution of the State of Texas providing that the Legislature may provide for trials without a jury in lunacy cases." Each voter shall scratch out one (1) of said clauses on the ballot, leaving the one (1) expressing his vote on the proposed Amendment. In counties or other subdivisions using voting machines, the above provision for voting for and against this Constitutional Amendment shall be placed on said machine in such a manner that each voter shall vote on such machine for or against the Constitutional Amendment.

Section 3. That the Governor of the State of Texas issue the necessary proclamation for said election and have the same published as required by the Constitution and Laws of this State. 34-4tc.

**HOUSE JOINT RESOLUTION NO. 22**

proposing an Amendment to Article V, Section 7 of the Constitution of the State of Texas to provide that the Judge of the District Court shall conduct its proceedings at the county seat of the county in which the case is pending, except as otherwise provided by law; providing for election proclamation and submission to qualified electors of the State.

**BE IT RESOLVED BY THE LEGISLATURE OF THE STATE OF TEXAS:**

Section 1. That Section 7 of Article V of the Constitution of the State of Texas be amended so as hereafter to read as follows:

"Section 7. The State shall be divided into as many judicial districts as may now or hereafter be provided by law, which may be increased or diminished by law. For each district there shall be elected by the qualified voters thereof, at a General Election, a Judge, who shall be a citizen of the United States and of this State, who shall be licensed to practice law in this State and shall have been a practicing lawyer for four (4) years next preceding his election, who shall have resided in the district in which he was elected for two (2) years next preceding his election, who shall reside in his district during his term of office who shall hold his office for the period of four (4) years, and shall receive for his services an annual salary to be fixed by the Legislature. The Court shall conduct its proceedings at the county seat of the county in which the case is pending, except as otherwise provided by law. He shall hold the regular terms of his Court at the County Seat of each County in his district at least twice in each year in such manner as may be prescribed by law. The Legislature shall have power to make such provisions concerning the terms or sessions of each Court as it may deem necessary. The Legislature shall also provide for the holding of District Court when the Judge thereof is absent, or is from any cause disabled or disqualified from presiding."

"The District Judges who may be in office when this Amendment takes effect shall hold their offices until their respective term shall expire under this present election or appointment."

Section 2. The foregoing Constitutional Amendment shall be submitted to a vote of the qualified electors of this State at an election to be held on the Second Tuesday in November, 1949, at which election all ballots shall have printed thereon (or in counties using voting machines the said machines shall provide for) the following:

"FOR the Amendment to the Constitution of the State of Texas authorizing the Legislature to provide for the establishment and creation of hospital districts," and

"AGAINST the Amendment to the Constitution of the State of Texas authorizing the Legislature to provide for the establishment and creation of hospital districts."

Each voter shall mark out one of said clauses on the ballot, leaving the one expressing his vote on the proposed Amendment and if it shall appear from the returns of said election that a majority of the votes cast are in favor of said Amendment, the same shall become a part of the Constitution of the State of Texas.

Section 3. The Governor shall issue the necessary proclamation for said election and have the same published as required by the Constitution and Laws of the State. 34-5tc.

**HOUSE JOINT RESOLUTION NO. 36**

proposing an Amendment to Article III of the Constitution of the State of Texas authorizing the Legislature of the State of Texas to provide for the establishment and creation of hospital districts; providing for the Governor's proclamation and submission to the electorate.

Section 1. That Article III of the Constitution of the State of Texas be and the same is hereby amended by adding to said Article a new Section to be designated as Section 60 reading as follows:

"Section 60. The Legislature shall have the authority to provide by law for the establishment and creation of hospital districts in the counties of this State under such conditions as the Legislature may fix by law and to provide for the support of said districts by a tax on the ad valorem properties situated in said counties; providing, however, that before any such district shall be created it shall be approved by a vote of the people in said district."

Section 2. The foregoing Constitutional Amendment shall be submitted to a vote of the qualified electorate of the State at an election to be held on the Second Tuesday in November, 1949, at which election all ballots shall have printed thereon (or in counties using voting machines the said machines shall provide for) the following:

"FOR the Amendment to the Constitution of the State of Texas authorizing the Legislature to provide for the establishment and creation of hospital districts," and

"AGAINST the Amendment to the Constitution of the State of Texas authorizing the Legislature to provide for the establishment and creation of hospital districts."

Section 3. The Governor of the State of Texas shall issue the necessary proclamation for said election and have the same published as required by the Constitution and Laws of this State. 34-5tc.

**TOO HOT TO COOK - TOO HOT TO EAT?**  
ENJOY THESE COOL SUMMERTIME SPECIALS!

- KOOL-AID** Drink Mix 6 Pkgs. 23¢
- SUGAR** POWDERED 2-1lb. Pkgs. 25¢
- JUNKET** Freezing Mix All Flavors—ea. 10¢
- CAKE MIX** Duff's Spiced 14-oz. pkg. 32¢
- JELLO** All Flavors 2 Pkgs. 15¢
- SHERBET MIX** 2 pkgs. 25¢
- JUNKET**—Orange, Lemon, Raspberry
- PUDDINGS** Jello—2-pkgs. My-T-Fine 15¢
- Wortz, Brown Edge Wafers**
- COCONUT WAFERS, CHOCOLATE CHIPS, BUTTER** Each 27¢
- COOKIES** 27¢

**SARDINES 3 FLAT CANS 25¢**

Watch Dog 3 Cans

**LYE 25¢**

All Bath Size Toilet 2 Bars

**SOAP 23¢**

- HOLSUM STUFFED OLIVES** 6 1/2-ounce Bottle 59¢
- GOLDEN WEST DILL OR SOUR PICKLES** Quart 25¢
- MEADOWLAKE OLEOMARGARINE** Pound 25¢

**AMERICAN CHEESE 43¢ Per Pound**

**ARMOUR'S DEXTER SLICED BACON 45¢ Per Pound**

- LAHOMA FANCY SPINACH** 2 No. 2 Cans 23¢
- ROYAL GEM OR TAMA CREAM STYLE CORN** 2 No. 2 Cans 25¢
- STANDARD TOMATOES** 2 No. 2 Cans 25¢
- GOLD COAST PICKLED PEACHES** No. 2 1/2 Can 33¢
- DEL MONTE FRUIT COCKTAIL** No. 303 Can 19¢

**PUCKETT'S FOOD MARKET**  
SPECIALS FOR FRIDAY AND SATURDAY, AUGUST 5 AND 6

**PUCKETT'S RECIPE OF THE WEEK**  
by Mary Lee Taylor  
**Whipped Lemon Topping**  
Broadcast: August 6, 1949

1/2 cup chilled Fat Milk  
1 tablespoon sugar  
1 tablespoon lemon juice  
1/2 teaspoon grated lemon rind

Put milk and sugar into small bowl. Whip with chilled rotary beater, or electric beater at high speed, until fluffy. Add lemon juice and rind. Continue whipping until stiff. Serve as a topping on fruit, gelatin desserts, plain cake, gingerbread, pudding or other desserts that will blend with the lemon flavor of this topping. Makes 1 1/2 cups.

**You Will Need:**

- 1 Pet 3 tall cans 35¢
- 1 Sunkist—No. 300 size Doz. 45¢
- 1 Cane 10-pounds 95¢

5 AND 6  
LOW  
OOD  
RIE  
to save you  
RISCO  
SPRY  
84  
quality - low price  
LA HOMOGENIZED  
APORATE  
ILK  
23  
everyday low price  
Kellogg's  
KRUMBLE  
15  
29  
33  
23  
19  
29  
2-Pounds 25¢  
Per Pound 1¢  
TATOES \$2.19  
ares  
RY DAY



### HEALTH VERY IMPORTANT TO SCHOOL WORK

The month of September brings a return of school days, and thousands of Texas boys and girls will be returning to classrooms for the next nine months. Every one of these children, according to Dr. G. W. Cox, State Health Officer, should be as free as possible from all physical defects that can be corrected, and protected against

other diseases which frequently spread through classrooms. A complete medical and dental pre-school check-up is of the utmost importance in getting the child ready for school. Eyes, ears, nose, throat, and teeth should be carefully examined, and all remediable defects corrected or placed under treatment. Such defects can lead to serious impairment of growth and progress academically, socially, and emotionally.

Defects of hearing and vision handicap a child in his class work, and often result in the false impression that he is backward and unable to learn. Such defects can

## Good times beckon You in "Phillips Country"

Let your Phillips 66 Dealer help you plan your Vacation-by-car!

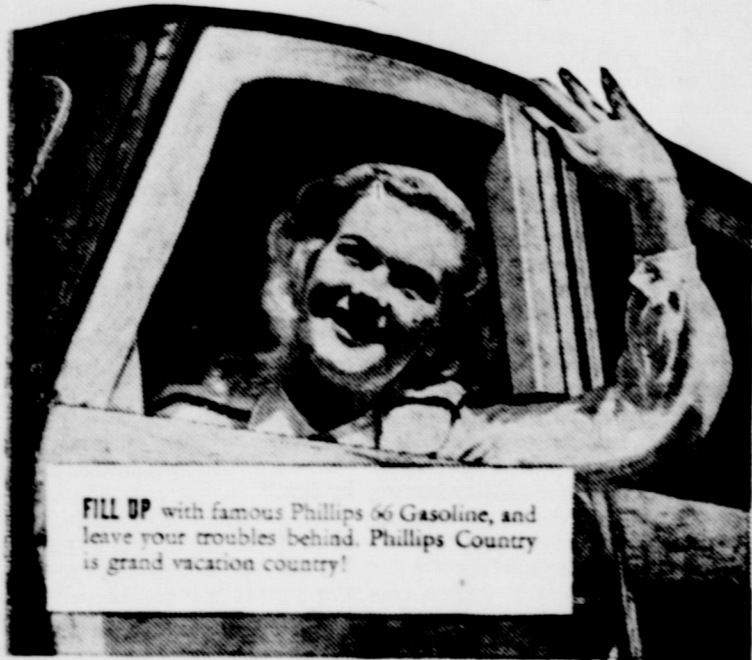

FILL UP with famous Phillips 66 Gasoline, and leave your troubles behind. Phillips Country is grand vacation country!

Wherever you drive this summer, from Greenville, Ohio, to Yakima, Washington, Phillips 66 Dealers are



Phillips Country is dotted with lakes and streams to lure the fisherman. Ask any Phillips Dealer - chances are he'll know where the "big ones" are biting in his locality.

YOU'RE INVITED to take a guided tour of America's most modern motor on wheels at Kansas City, Kansas. It's the great new item of Phillips 66 Premium Motor Oil. If you're in the vicinity of Kansas City, ask any Phillips 66 Dealer for directions. Conducted tours every hour on the hour from nine to five - Monday through Friday.

Wherever you drive, stop for PHILLIPS 66 GASOLINE

## WATCH FOR OPENING DATE OF NEW CREAM STATION AT LAWRENCE HATCHERY AND FEED

Wheeler, Texas

### CHECKERBOARD CHUCKLES • From Your Purina Dealer

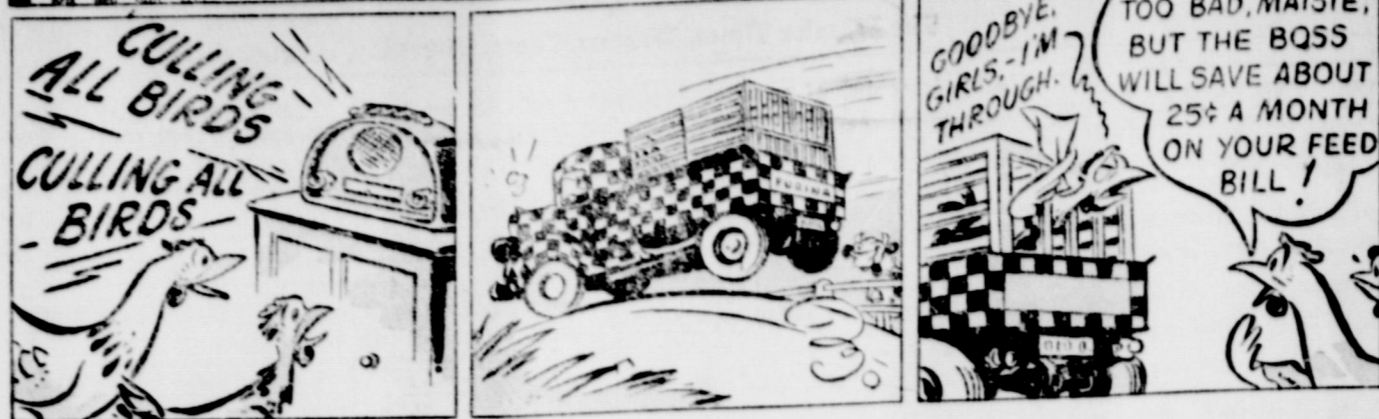

**ASK US FOR FREE CULLING SERVICE**  
Let us cull your birds... give you a more profitable flock... save money on feed. Ask us about this special service and make a date now.  
We Want To Buy Your Cream, Poultry and Eggs.  
**WHEELER COUNTY PRODUCE ASSOCIATION**  
Phone 112 - Wheeler - P. O. Box 92

#### Cinnamon Bread Sandwiches



Thought for a backyard supper or a spur-of-the-moment picnic are flavorful sandwiches made with enriched cinnamon bread.

Because sandwiches are so popular for everyday meals as well as for picnics, make them with a variety of breads to keep them interesting.

Most people like cinnamon loaf, with its wonderful spicy taste. It contributes the same good food values provided by enriched white bread.

When making several sandwiches at a time, cream the butter or margarine slightly so that it will spread easily and go further. Spread butter or margarine to edges of bread, then apply filling with spatula and distribute it evenly over slice. Cover with another slice of bread and cut as desired. Sandwiches keep fresh for picnics or lunchboxes when wrapped and sealed in waxed paper or aluminum foil.

Here are suggested fillings for cinnamon bread:

Mix an equal amount of raisins and peanut butter for a rich, crunchy filling.  
Fill with sliced American cheese or cheese spreads, which blend well with the cinnamon-flavored loaf.  
Slice thin apple wedges for filling, or spread slices with apple butter. Jams and jellies are also good.

often be corrected, and the child is not only more progressive in his school work but is a happier, better balanced individual as a result of being more socially acceptable. Dental defects should be corrected not only for cosmetic reasons, but because good teeth enable a child to chew his food properly and thus promote good digestion and bodily nourishment.

"In addition to correcting such defects as already exist, young children should be protected by immunization against disease when possible," Dr. Cox said. "Immunization is safe and dependable, and every child is entitled to this protection against disease."

#### WHERE SILENCE FAILED

Professor Batt—I can hardly say I like this tooth powder you purchased this morning; it has a very disagreeable taste.

His wife—What next? That isn't tooth powder.

Professor Batt—Dear me, what is it then?

His Wife—Insect powder.

#### A LA SHELL

Head Waiter—Would monsieur prefer Spanish, French or Italian cooking?

Diner—I don't mind—I want a soft boiled egg.

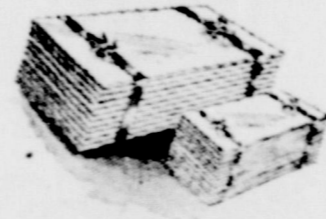

Extra Good LL 39" Sheeting No. 100 First Choice yard 25¢

No. 72 39"

### UNBLEACHED DOMESTIC

Excellent Quilt Lining

5 yards for \$1.00

### Ladies WASH DRESSES

Sizes 12-20, 14½-22½ and 36-42

Each \$2.98

### Ladies Fine Combed Iridescent Chambray DRESSES

Excellent Fitting Neatly Styled

\$5.95

### RUSS VARIETY

Wheeler, Texas



## SOCIETY

### Mrs. Nash Presides At WSCS Meeting Mon.

The W.S.C.S. met at the First Methodist Church Monday, August 1, at 2:30 p. m. with the Vice-President, Mrs. Harold Nash, presiding.

Mrs. H. M. Wiley was the program leader. They started the program by singing, "In Christ There Is No East or West." Mrs. Wiley led the call to worship and then the group sang "Jesus Shall Reign." The responsive reading was by Mrs. J. M. Porter. The program for the meeting was on Burma and Mrs. Wiley started it with the introductory remarks. Mrs. W. K. Frey gave "Burma as Seen by Miss McConnell, Missionary" and Mrs. Joe Rogers gave "A Drive Through Rangoon. The program was closed with the Lord's Prayer.

Those present were: Mrs. D. E. Holt, Mrs. J. M. Porter, Mrs. Pote Mayfield, Mrs. H. M. Wiley, Mrs. C. M. Hampton, Mrs. C. C. Robi-

son, Mrs. C. J. Mook, Mrs. Harold Nash, Mrs. Joe Rogers and Mrs. W. K. Frey.

### Good Neighbors Meet With Mrs. Upchurch

The Good Neighbor Club met Thursday afternoon in the home of Mrs. Odell Upchurch. Mrs. Emma Hastings gave a very interesting demonstration on sewing dresses without basting.

Refreshments were served to Mrs. Grady Dodd, Mrs. John McCarrroll, Mrs. Herbert Finsterwald, Mrs. Milton Finsterwald, Mrs. Glenn Robertson, Mrs. Farmer Hefley, Mrs. Bob Ramsey, Mrs. Bill Finsterwald, Mrs. Weaver Barnett, Mrs. Vernon Savage, Miss Marie Finsterwald, Mrs. Emma Hastings and Mrs. Upchurch.

Farm people lost 17 million days from regular activities because of accidents in 1948, an average of 20 days per accident.

A silkworm is not a worm.

#### CARD OF THANKS

I want to thank my friends and neighbors for the beautiful flowers and cards they were so appreciated and I pray God bless every one of you. I am home and improving every day.  
Mrs. G. W. Mason

Newspaper Advertising Dept.

### ROGUE THEATRE

FRIDAY AND SATURDAY—

"The Denver Kid"

—starring— Allan "Rocky" Lane

PREVUE SATURDAY NIGHT—

SUNDAY AND MONDAY

"The Walking Hill"

—starring— Randolph Scott and Ella Raines

WEDNESDAY AND THURSDAY—

"Tap Roots"

—starring— Van Heflin, Susan Hayward and George Marshall

## BUSINESS AND PROFESSIONAL DIRECTORY

Protect Children's Health GIVE THEM

### BORDEN'S

Fine Dairy Products

### CROSSLAND DAIRY

Phone 901-F-11 Wheeler

**DR. JOEL M. GOOCH**  
OPTOMETRIST

200 S. Wall Street  
Phone 123  
SHAMROCK, TEXAS

**J. WADE DUNCAN**  
REAL ESTATE AND CATTLE

109 W. Kingsmill Phone 1  
Pampa, Texas  
"43 Years In The Panhandle"

Canadian Valley Production Credit Association's Representative

IS IN THEIR Wheeler Office EACH Thursday

### SEE

DINZEL LEONARD

FOR

- LIFE INSURANCE
- FIRE INSURANCE
- AUTOMOBILE INS.
- POLIO INSURANCE

AT MOBETIE, TEXAS

LELA MARBLE AND GRANITE

Lela, Texas  
Adult Grave Slabs—\$80.  
Capping for Lots, including gateways and post—\$1.50 per ft.

Markers & Granites in proportions. 30% to 35% discount.

—See— TAY TURNBOW, Owner Lela, Texas No Agents

### AUCTIONEER

SHELBY PETTIT  
Will cry your sale any time or place  
Phone 168—Wheeler, Texas

HOMER L. MOSS  
LAWYER  
Old County Agent's Building  
WHEELER TEXAS

### Electrolux

Vacuum Cleaners SERVICE & SUPPLIES

L. A. McWHORTER  
Route 1  
Wheeler, Texas

THIS SPACE FOR SALE

NOTICE!  
WE SCALD HOGS ON MONDAY AND TUESDAY OF EACH WEEK.  
Wheeler Lockers

DRINK Coca-Cola  
5¢  
COCA COLA BOTTLING CO. Shamrock, Texas

C. J. MEEK  
AGENT  
INSURANCE  
Night Phone 124, Day Phone 124

Dr. C. C. Merritt  
CHIROPRACTOR  
WHEELER, TEXAS  
Equipped to give complete chiropractic service



### Texas Residents Time As Result Accidents in 1948

resident out of every six in this country had an accident involving one day or more from regular activities during the year.

... give you back ... save us about and make a ...

our Cream ...

**COUNTY SOCIATION**  
P. O. Box 3

**OF THANKS**  
Thank my friends ... the beautiful ... and I pray ... improving every ... Mrs. G. W. ...

**OGUE THEATRE**  
SATURDAY—  
Denver Kid  
—starring—  
"Rocky" Lane

**URDAY NIGHT—  
MONDAY  
Walking Hill**  
—starring—  
Scott and Ella ...

**AND THURSDAY—  
"ap Roots"**  
—starring—  
Lyn Susan Hay ...  
George Marshall

**ONAL  
Y**

**ADE DUNCAN  
L ESTATE  
AND  
CATTLE**  
ingsmill Phone ...  
ampa, Texas  
In The Panhandle

**LA MARBLE  
D GRANITE**  
ela, Texas  
ave Slabs—\$80 ...  
or Lots, includ ...  
and post—\$1 ...

**ers & Granites  
proportions.  
o 35% discount**  
—See—  
URNBOW, Owe ...  
ela, Texas  
No Agents

**HIS SPACE  
OR SALE**

**OTICE!  
CALD HOGS ON  
Y AND TUESDAY  
EACH WEEK  
Wheeler Lockers**

**J. MECK  
AGENT  
URANCE**  
ne 124, Day Phone ...

**C. Merrill  
OPRATOR**  
HELER, TEXAS  
to give complete  
practic service

farm and home accidents are falls, machines, animals, motor vehicles, handling objects, hand tools, stepping on or striking against objects, falling and flying objects and burns or shock. It's easy, says Martin, to find plenty of scars in your neighborhood left there by one or more of these causes.

Martin suggests that a community-wide project be started to clean up and eliminate these accident hazards. You'll be proud to live in a community that can boast of having no serious farm or home accidents or fires during the year. You and your neighbors can do just that, concludes Martin, if every citizen, young and old, will make it his or her responsibility to remove causes and then be careful and thoughtful every minute. This will develop a community attitude that can make your farm and home the safest place on earth.

#### TIME TO LEAVE TOWN

"Peggy confessed at the party last night that she had reached the advanced age of eighteen."

"Then I feel sorry for the editor of the Morning Sneeze."

"How's that?"

"The paper said that Peggy's 30-year-old twin brother was visiting her."

Newspaper Advertising Pays!

### Packaged Spaghetti Dinner Is Real Chef's Triumph



A packaged spaghetti dinner makes an easy and substantial main dish for a 40-day menu. Serve it with a variety of quickly cooked vegetables—summer squash, green peas or corn on the cob. Or start with a cup of jellied consommé or a wedge of melon as a first course. Then bring on the spaghetti dinner with a big green salad. End up with a fruit dessert, and you'll have a meal that is simplicity itself to prepare but is satisfying and appetizing.

The packaged dinner contains uncooked spaghetti, a can of grated Parmesan-style cheese, and concentrated spaghetti sauce in an 8-ounce bottle. The rich sauce is seasoned with a chef's skill that makes the spaghetti menu something outstanding. It comes in either of two styles, with meat or without. And there is enough spaghetti in each package, with cheese and sauce to go with it, for two or three servings.

### August Is Dangerous Month For Motorists

Pointing out that August of 1948 was the most dangerous of the year for motorists, Colonel Homer Garrison, Jr., Director of the Texas Department of Public Safety, appealed today to all drivers to exercise extreme caution in their driving this month. During August of 1948, 212 persons lost their lives in Texas traffic accidents surpassing the month of December for the first time.

Contributing factors toward August's high death rate, according to Garrison, is the fact that this month is a period of many vacation trips during which numerous people travel unfamiliar roads and devote too much attention to the scenery rather than their driving; too, August heat results in fatigue and induces drowsiness thus making this month the highest in vehicle with vehicle accidents.

The Texas Department of Public Safety has set as its goal less than 1949 traffic deaths in 1949. If not more than 162 persons are killed this month it will mean a saving in human lives of 50 over the same period last year and this, alone, would effect a two percent reduction for the entire year.

**WHERE?**

Old Colored Lady—"Gib me a ticket foah Belinda."

The ticket agent looked through his stubs carefully. Scratched his head and went through them once more with no success. "Where is Belinda?"

Colored Lady—"Where is she? Why, she's sittin' over dar on a seat."

The most common cause of farm and home accidents are falls, machines, animals, motor vehicles, handling objects, hand tools, stepping on or striking against objects, falling and flying objects and burns or shock.

### Church Calendar

#### FIRST BAPTIST CHURCH

Sunday School ----- 10:00 a. m.  
Morning Worship ----- 11:00 a. m.  
Evening Worship ----- 8:00 p. m.  
W.M.U., Tuesday ----- 2:30 p. m.  
Prayer Service, Wed. ----- 8:00 p. m.  
Teacher's Meet, Tues. ----- 8:00 p. m.  
We preach Christ crucified, buried, risen, and coming again.  
M. B. SMITH, Pastor

#### CHURCH OF CHRIST

Bible Classes ----- 10:00 a. m.  
Worship and Sermon ----- 11:00 a. m.  
Evening Worship ----- 8:00 p. m.  
Ladies Bible Class, Mon. ----- 3:00 p. m.  
Wed. Eve. Classes ----- 8:00 p. m.  
B. M. LITTON, Minister

#### THE METHODIST CHURCH

Church School ----- 9:45 A. M.  
Morning Worship ----- 11:00 A. M.  
Evening Service ----- 8:00 P. M.  
Prayer Meeting (Wed.) 8:00 P. M.  
Church Night ----- First Wednesday  
Methodist Men, 2nd & 4th Thurs.  
DARRIS L. EGGER, Pastor

#### CHURCH OF GOD

Sunday School ----- 9:45 a. m.  
Morning Worship ----- 11:00 a. m.  
Evening Service ----- 8:00 p. m.  
Prayer Service, Tues. ----- 8:00 p. m.  
Young Peoples Service, 7:00 p. m.  
Saturday  
HETTIE TSCHIRHART, Pastor

#### BRISCOE BAPTIST CHURCH

Sunday School ----- 10:00 a. m.  
Morning Worship ----- 11:00 a. m.  
First and Third Sundays.  
Training Union ----- 7:30 p. m.  
Evening Worship ----- 8:00 p. m.  
Prayer Service ----- 7:30 p. m.  
Wednesdays, following First and Third Sunday preaching services.  
W.M.U. each First and Third Mondays at ----- 2:00 p. m.  
Each and everyone is cordially invited to attend each service.  
JAMES E. WILLEFORD, Pastor

#### TWITY BAPTIST CHURCH

Sunday School ----- 10:00 a. m.  
Morning Worship ----- 11:00 a. m.  
Evening Worship ----- 8:00 p. m.  
Mid-week prayer service 8:00 p. m.  
NELSE D. WRIGHT, Pastor

#### KELTON BAPTIST CHURCH

Sunday School each Sunday at 10:00 a. m.  
T. U. each Sunday at 7:30 p. m.  
Preaching each Sunday at 11:00 a. m. and 8:30 p. m.  
A. G. ROBERTS, Pastor

#### CHURCH OF THE NAZARENE

Sunday School ----- 10 a. m.  
Worship ----- 11 a. m.  
N.Y.P.S. ----- 7:30 p. m.  
Evening Worship ----- 8:00 p. m.  
Prayer Meeting Wed. 8:00 p. m.  
MRS. J. D. ROEDLER, Pastor

#### ALLISON PENTECOSTAL CHURCH

Sunday School ----- 10:00 a. m.  
Worship ----- 11:00 a. m.  
Young Folks Service ----- 7:30 p. m.  
Worship ----- 8:00 p. m.  
Wednesday Night Prayer Meeting ----- 8:00 p. m.  
REV. ROBERT ESTES, Pastor

#### FIRST METHODIST CHURCH

Church School ----- 10:00 a. m.  
Morning Worship ----- 11:00 a. m.  
M. G. F. Meeting ----- 6:45 p. m.  
Evening Worship ----- 7:30 p. m.  
Wed. Evening Prayer Service ----- 7:30 p. m.  
You Are Welcome.  
VERNON E. WILLARD, Pastor

#### BRISCOE METHODIST CHURCH

Sunday School Each Sunday ----- 10:00 a. m.  
Preaching, second and fourth Sundays ----- 11:00 a. m. and 8:00 p. m.  
A hearty welcome to all.  
L. J. HELM, Pastor

#### ALLISON METHODIST CHURCH

Sunday School Each Sunday ----- 10:00 a. m.  
Preaching, first and third Sundays ----- 11:00 a. m. and 8:00 p. m.  
A warm welcome to all.  
L. J. HELM, Pastor

#### ALLISON BAPTIST CHURCH

Sunday School ----- 10:00 a. m.  
Preaching Service ----- 11:00 a. m.  
Training Union ----- 7:30 p. m.  
Prayer Service ----- 8:30 p. m.  
JAMES E. WILLEFORD, Pastor

#### FIRST BAPTIST CHURCH

Sunday School ----- 10:00 a. m.  
Morning Worship ----- 11:00 a. m.  
Training Union ----- 7:30 p. m.  
Evening Worship ----- 8:30 p. m.  
Prayer Meeting, Wed. 8:00 p. m.  
JAMES M. BRYANT, Pastor

### GOOD VARIETIES WHEAT BEING PLANTED NOW

The acreage of hard red winter wheats has expanded in recent years into the North Central area of the state as better varieties have become available, says J. E. Adams, head of the Texas A. and M. College department of agronomy. Either hard or soft red winter varieties may be grown in the area north of Dallas-Ft. Worth but only rust resistant varieties or very early maturing ones should be grown in the Rolling Plains area.

Results of recent tests by the Texas Agricultural Experiment Stations in the northern part of the Rolling Plains show that of the early maturing varieties of hard wheats, Wichita is recommended because of its better baking qualities. Triumph is about two days earlier than Early Black-

hull in the North Central area, plants are shorter in height and it stands better than Wichita or Early Blackhull. The grain of Triumph is of good test weight and of approved quality for general purpose flours. The early maturing varieties are all highly susceptible to rust but usually escape serious injury because of their earliness.

In the group of later maturing hard wheats, Comanche and Westar are similar in appearance, although Comanche is often shorter and slightly earlier. Comanche is resistant to bunt and both varieties are moderately resistant to leaf rust. Both are susceptible to stem rust and loose smut, and both produce flour of high quality for commercial baking.

The soft red winter wheat varieties Red May, Denton, Fultz, Mediterranean and Austin have not yielded as well as the better varieties of hard wheat at the Denton and Greenville stations. The research workers suggest that recommended hard wheat varieties be substituted for them.

These wheat variety tests were conducted under the supervision of Superintendents J. Roy Quinby, of the Chillicothe station; L. E. Brooks, of the Iowa Park station; D. I. Hooten, of the Greenville station; B. C. Langley, of the Stephenville station; R. E. Dickson, of the Spur station; J. F. Johnston, of the Temple station; and D. I. Dudley and agronomist and small-grain research leader I. M. Atkins, of the Denton station.

The county extension agents or the nearest Experiment Station can supply the per acre yield figures for the varieties tested. It is given in a May 1949 Texas Agricultural Experiment Station progress report. They also have information on the prevention and control of leaf rust, stem rust, stinking smut and loose smut.

#### ASSEMBLY OF GOD

Mobeetie, Texas  
Sunday School ----- 10:00 a. m.  
Worship ----- 11:00 a. m.  
Junior Church ----- 7:30 p. m.  
Evangelistic Service ----- 8:00 p. m.  
Prayer Meeting, Tues. 8:00 p. m.  
Young Peoples Ser. ----- 8:00 p. m.  
Thursday ----- 8:00 p. m.  
GLEN H. LESTER, Pastor

#### KELTON METHODIST CHURCH

Church School ----- 10:00 a. m.  
Preaching 11:00 a. m. every third Sunday.  
MYF, WSCS and Bible Study 7:30 p. m.  
Preaching 7:30 p. m. every third Sunday.  
H. E. LONG, Pastor

READ THE TIMES WANT ADS

**Now Is The Time  
TO SEE US  
FOR ALL YOUR  
Hay Machine Repairs**

Mowers, Rakes, Balers, etc.  
Also Combine Repairs.

**FARMER'S EQUITY  
SERVICE INC.**

JACK MILLER, Mgr. MOBEETIE, TEXAS

**SERVING the Gulf South**

**... by providing MORE JOBS  
AND MORE PAYROLLS**

Jobs and payroll are important to you and your family and are equally important to all other residents of your community ... to the grocer who shares in your spending, to the doctor, the hardware or department store. They all get a share of your pay check.

United Gas, with more than 5,000 employees (over half of whom are in Texas), is one of the major employers of the Gulf South, and through its payroll helps to create MORE JOBS and MORE PAYROLLS. This is another example of the way the American Business System works to bring better living to your community.

**UNITED GAS** UNION PRODUCING COMPANY  
SERVING THE Gulf South

One of a series of ads illustrating the many ways in which United Gas contributes to the welfare of the area it serves.

**NEW  
IMPLEMENTS**

- NEW HOLLAND HAY BALER
- SIDE DELIVERY RAKES
- BALE LOADERS
- FORD & FERGUSON MOWERS

**WARD IMPLEMENT CO.**  
"Your Ford Tractor Dealer"  
Wheeler and Canadian

**POLIO  
INSURANCE**

Our policy also covers 7 other diseases and pays up to \$5,000.00 for treatment of each person who contacts the disease.

**POLIO POLICY BENEFITS INCLUDE:**

- Hospital Services—Room, board, attendants, apparatus, medicines.
- Medical Services—M. D. or Osteopath.
- Nursing Service—R. N. 8 a day at \$10.00 per day each.
- Ambulance Service—\$25.00 each hospital confinement.
- Iron Lung—or similar mechanical apparatus.
- Blood Transfusions—All usual and customary charges.
- Drugs and Medicines—Pays all drug and medicine bills.
- Transportation—Railroad or aircraft, to hospital; patient and 1 attendant.
- Braces and Crutches—As needed.

—DON'T DELAY—COME IN TODAY—

**DORIS FORRESTER AGENCY**  
N. W. Corner Square—Fire, Tornado, Automobile, Etc.



# Personal

Mr. B. Wilson of Amarillo has been assisting Mr. and Mrs. Marshall Wilson the past two weeks and returned home Saturday.

Mr. and Mrs. Charlie Elder and Mrs. Crane, Texas have been visiting in the home of Weaver Bennett this week.

Mr. F. Prescott and family of Houston, Texas, visited his mother, Mrs. F. M. Robinson and other relatives Sunday and Monday.

Mr. and Mrs. Earl Mitchell, Mrs. Jack Beasley and Karen and Mary of Shamrock, Mr. and Mrs. Earl Cheshier, Phil and Jan of Amarillo, Mr. and Mrs. C. M. Barrett, Jerry and Jo of West Lake, La., Mr. and Mrs. Percy Moore and Dreka of Pampa, Mr. and Mrs. Red Richerson and Sue and Mrs. Charlie Carter and Thelma Smith were guests in the home of Mrs. A. C. Mitchell and family Sunday.

Mr. and Mrs. C. M. Hockett and daughters of West Lake, La. are visiting Mrs. Hockett's mother, Mrs. A. C. Mitchell and other

relatives in Wheeler. They are also visiting his father, C. M. Hockett, Sr. of Texola, Okla.

Miss Dreka Rowe has been visiting relatives in Wheeler this past week.

Mr. and Mrs. Glen Hibbits returned Sunday from a week's visit in Throckmorton. They also attended the Hibbits reunion in Ft. Griffin Park, Texas.

Mrs. James Shirley and Mrs. Esther Curlee of Ardmore, Okla. were visitors in the home of Mrs. G. W. Porter Wednesday.

Mr. and Mrs. Buck Britt and Sam of Clayton, N. M. were visitors in Wheeler Tuesday and Wednesday.

Mr. and Mrs. Dudley McMillan of Wellington were Wheeler visitors Saturday.

Mr. and Mrs. Evert Good and children have returned from a vacation trip in California.

The out-of-town relatives attending the funeral of Blanch Willard were: Mr. Barney Willard and son, Mr. and Mrs. Nolan B. Pool and daughter and Mr. Vernon Ottomo of Paris, Mr. John Bishop, Mr. and Mrs. Albert Bishop, Mr. and Mrs. George Bishop of Pecos, Also Mr. and Mrs. Pete Burton of Pampa.

Mr. and Mrs. Luther Parks, Richard and Garland, left Monday for a visit in Dallas and other points in East Texas.

Mr. and Mrs. George Porter, Georgie and Jo Ann, returned home last week from a trip to California.

Mr. and Mrs. W. O. Carrick and daughter, Ladine, returned this week from a trip through California.

Mrs. Jess Carver of Merced Calif. spent a few hours visiting friends in Wheeler Tuesday.

Mr. and Mrs. Farmer Hefley of Mabeetie, Mr. and Mrs. Winfred Buckingham and son and Mrs.

## HOME DECORATORS BORROW FASHION FABRICS



Home decorators are borrowing ideas and fabrics from the women's world of fashion this year, according to House & Garden decorating authorities. They report that cotton fabrics of every description have been adapted from the fashion field for use in the home. The room shown above is designed in metallic gingham by Galey & Lord that is also a favorite for glamorous dresses.

### Bacon-Cheese Buns

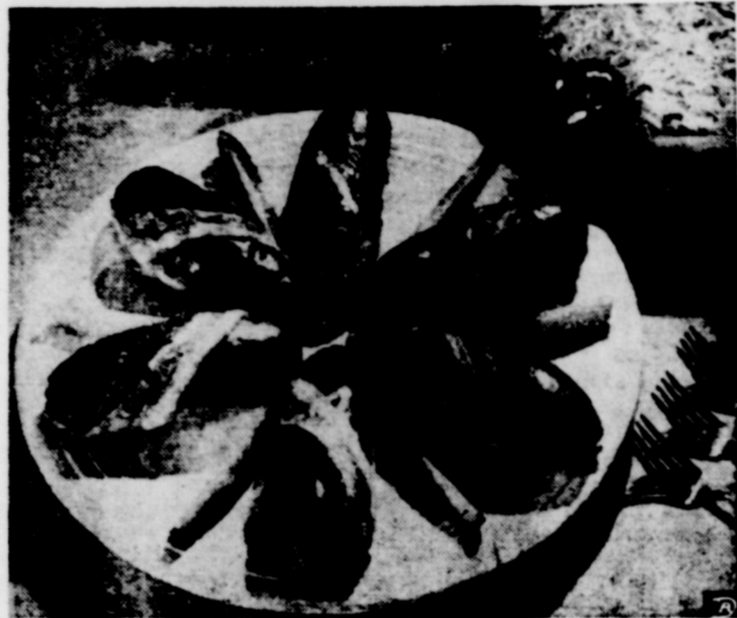

Give finger buns a filling of cheese and a bacon wrap, and grill or bake to make delicious picnic sandwiches.

Here is a different way to use those frankfurter buns the youngsters like so well. Fill buttered buns with a thick, but narrow strip of American cheese, wrap with bacon and grill in an outdoor fireplace or in the oven. Serve with a crisp carrot and cabbage slaw and milk. Let the youngsters fix bacon-cheese buns for their lunch now that school is out and they are always asking, "Mother, what can I do?" You can point out a lesson in nutrition, too, for the enriched buns are an important source of B-vitamins and food iron, making buns a perfect supplement to calcium and protein in the cheese. Bacon-cheese buns are a good flavor combination and an easy-to-prepare luncheon. Next time you stop at your bakeshop, get a supply of enriched finger buns to make a quick meal.

#### BACON-CHEESE BUNS

Long finger buns  
Mustard  
Butter or margarine  
Cheese  
Bacon

Split buns. Spread one side with mustard, other side with butter or margarine. Place thin strip of cheese inside bun. Wrap strip of

bacon around each bun and fasten securely with toothpicks. Grill or bake slowly until cheese melts and bacon is cooked.

Addie Buckingham of Twitty and Donald Hardecastle of Wheeler were visitors in the Barney Burgess home Sunday.

Miss Gladys Mobley of Rabotom, Okla. spent Tuesday night in Wheeler with friends.

Mrs. Edna Wright and mother, Mrs. Whitner, are visiting in New Mexico and Amarillo this week.

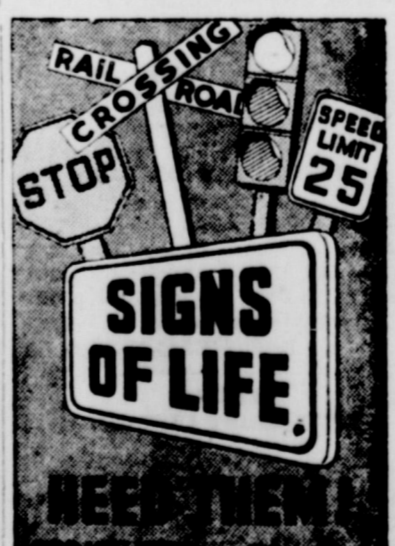

### ALLISON NEWS

Mrs. Lester Levitt

Mrs. Lloyd Jones and children and Mrs. Walter Hallbrook were Shamrock visitors Monday. Miss Patsy Hudson and the Warren Brown family of Dumas spent the weekend here visiting in the homes of Joe Walsh and Charley Brown.

Mr. and Mrs. Roy Langford are spending this week in Mesquero, N. M. visiting with his brother, Dale Langford and family.

Mrs. A. C. Copeland, Juanita Levitt, Jane Kiker, Mary Lou Markham and Edna Begert attended lodge in Reydon, Okla. Monday night of last week.

Mr. and Mrs. Eddie Bessire of Reydon visited his brother, Jess Bessire and family Sunday.

Mr. and Mrs. R. Jones and daughter of Perryton visited relatives here over the weekend.

Uncle Bill Farmer returned recently from an extended visit with relatives in Elk City and Canadian.

Mr. and Mrs. Dave Crenshaw and Mr. and Mrs. F. L. Langford



### KITCHEN MEMO

Growing children need vitamin packed food for between-meal snacks. Old-fashioned *Oatmeal Cookies* contain molasses rich in iron and the oatmeal is loaded with Vitamin B. Cream  $\frac{1}{2}$  cup shortening and 1 cup sugar together. Add 2 tps vanilla and 2 eggs, one at a time beating well after each addition. Add 1 tps molasses and 2 tps soda which has been dissolved in 1 tps water. Sift 1 cup flour, 1 tps cinnamon, 1 tps salt and add to mixture. Stir in 2 cups oatmeal, 1 cup raisins,  $\frac{1}{2}$  cup chopped walnuts. Drop from a teaspoon on ungreased aluminum cookie sheet. Bake in preheated gas oven at 375 F. Yields 1-dozen cookies.

There's much more fatigue in drying than washing clothes because of the 45 lbs. of wet wash to be carried out to the line hung to dry, later taken in and sprinkled for drying. A gas dryer automatically eliminates all this back-breaking drudgery.

Children's treat. Skewer bananas on wooden sticks, dip in melted semi-sweet or milk chocolate. Freeze in cube compartment of your gas refrigerator.

There are 5,000,000 working wives who have families to cook for. Many of them prepare oven meals ahead of time, set the clock control on their gas ranges so they'll be free to do other household tasks while the meal cooks without watching.

A pastry brush is a handy kitchen accessory. For example, when making a gelatin dish, brush the mold with salad oil so that when set, the gelatin slips out easily.

of Hollis, Okla. spent Sunday here with relatives.

J. E. McKatherin and family of Hereford spent a few days here with Mrs. McKatherin's parents, Mr. and Mrs. M. Ball.

M. K. Levitt and family of Briscoe were Sunday dinner guests in the Lester Levitt home.

J. L. Warren and family of Kansas City, Mo. and the Dudley McMillan family of Wellington visited relatives here last week.

Clyde Dukes and Charley Inman went to Willow, Okla. Friday. Donald Inman returned with them.

Mrs. James Hall returned home last week from the Wheeler hospital where she underwent major surgery. She is recovering nicely.

Mr. and Mrs. Fred Begert are vacationing in Washington and Oregon and plan to be gone several weeks.

Sam Moore and Jackie Taylor left Tuesday for Abilene where they will enter college. They will both study for the ministry.

Third base is the "hot corner" of baseball.

The players' bench in baseball is called the dugout.

Newspaper Advertising Pays!

The cricket makes its noise with its wings.

One million insects have been classified by scientists.

PAY YOUR SUBSCRIPTION TO WHEELER TIMES NOW!

FINE PRINTING

We do all kinds of printing; we don't specialize in any form, but we do specialize in fine work. The finished job is perfect in detail and layout. We try to have our customers really satisfied.

PHONE 35  
For Free Estimates

THE WHEELER TIMES

## KELTON NEWS

By Rena Johnson

Mr. and Mrs. Raymond Moore, Karen and Butch, Mr. and Mrs. Geo. Davidson, Georgiana and Stevie, Mr. and Mrs. Irvin Hink, Sue and Bobby, and Mr. and Mrs. Johnnie Burrell, Jona Lea and Sherry are spending the week in New Mexico and Colorado.

Mr. and Mrs. J. D. Rutherford, Jr. of Borger spent the weekend here with Mr. and Mrs. Davis Rutherford.

Mr. and Mrs. A. C. Johnson and Rena and Mr. and Mrs. Sonny Johnson and Gary, returned home Saturday from a week's visit in Springdale, Ark., with Mr. and Mrs. Walter Johnson, Mr. and Mrs. Jim Johnson and Mr. and Mrs. Claude Rust.

Mr. and Mrs. Tommy K... worth spent Saturday in... Miss Jerri Vines of... spent the weekend with her... Mr. and Mrs. Dee V... Sunday dinner alternat... wanda Simmons.

Mr. and Mrs. J. D. Berry daughters spent Sunday with Mr. and Mrs. Joe Henderson and Mr. and Mrs. Dalk... Bonham spent the weekend with Mr. and Mrs. Cal... E...

THE WHEELER TIMES... fieds offer more for less... both buyer and seller, than... other business device we... about.

Ants are more closely related... bees than to termites.

A grasshopper can jump... times its own length.



## Complete Stock Jewelry

New wrist watches for men and women, pocket watches for men, new watch bands for men and women. Beautiful pins and brooches for ladies, necklaces, costume jewelry, diamond engagement rings, wedding bands and engagement ring sets, fountain pen and pencil sets, cigarette lighters, lockets, bracelets and many other items of real quality jewelry.

## WHEELER DRUG STORE

"A Friendly Place To Trade"

PHONE 11 WHEELER

# 1/2-PRICE WEEKEND SPECIALS

## ALL LADIES SUMMER DRESSES 1/2-PRICE

These dresses are our entire new stock of Carole Kings, Gay Gibsons, Nelly Dons, Marcy Lee's and other leading brands.

## ALL LADIES WHITE SHOES

and our entire stock of KEDETTE play shoes in many new colors.

## 1/2-PRICE

## MEN'S BVD'S AND SUMMER WEIGHT UNION SUITS 1/2-PRICE

## Our entire stock of Children's COWBOY BOOTS

From sizes 4 to 13 1/2 and 1 through 5 1/2  
Including our famous Gene Autry Boots  
1/2-PRICE

## McILHANY'S

"For Everything You Wear" Wheeler, Texas

## RCA With the Famous "Golden Throat"

Good radio listening weather is just around the corner again so now is the time to replace that old worn-out job with a brand new RCA VICTOR.

We have a complete stock of RCA's in table models, cabinet model console radio-phonographs and RCA record players, both conventional and long-playing.

We urge you to come in today and pick out the new model which suits your taste and need.

### CITY DRUG STORE

DRUGS

### MUGGS AND SKEETER

HERE, JUNIOR, COME AND GET YOUR LUNCH!

WELL, I LIKE THAT!... TURNING DOWN CHOPPED MEAT AND VEGETABLES! WHAT DO YOU EXPECT, BROILED STEAK AND MUSHROOMS?!

### BY WALLY BISHOP

PHONE 35  
For Free Estimates

THE WHEELER TIMES

Home Pap  
The Voice of  
Wheeler County  
LXVI—NUMBER  
Happenin  
James M. Bryan  
who won place  
meeting at Wel  
Club Dinner Tue  
man C. Willard, Ji  
Clyde Patton, B  
Jerry Taylor, and  
District Scout E  
Point made a tal  
cup for boys fou  
and above. The  
committee for the purpo  
organization of the  
Mobeetie. The  
members are: Jim  
Williamson  
and L. D. McC  
is Scoutmaster  
man Willard is Assi  
Tyson write tha  
the cards and h  
many friends and  
continue to write t  
in New York City  
Mrs. N. J. I  
went for an eye  
bandages have be  
her eyes but it  
made it imposs  
successful the ope  
The Tyson's New  
52 West 88th St.  
New York.  
tion is under way  
merage for the Mo  
It will be a stuoco  
rooms and bat  
on the north side  
Campus next  
merage. Chero  
Co's building and  
is in charge of  
August Revival, whi  
Sunday, will ce  
next week. The c  
growing Rev. E. C  
book is doing the f  
Miss Patterson, w  
for several days.  
ed guests of Mr  
E. Johnston were  
Johnston and hi  
their daughter,  
Lillian and her fam  
Vester of Tioga,  
visiting his da  
Brewer, his son,  
and his grandc  
around Mobeetie.  
Vawter celebra  
Friday on which I  
by a dinner given  
and grandchildren.  
Vawter, brother  
ever and Claud Va  
with relatives  
Oscar Vawter  
Wheeler, Texas.  
B Leonard family,  
something like its  
this week as J  
from Amarillo, I  
Ray and his v  
from Georgia, who  
visiting Mrs. Je  
parents, Mr. a  
Ray Leonard are  
in Amarillo at  
for a visit as they  
their Georgia tr  
Mrs. L. E. Keit  
Mobeetie but w  
ing their home  
and Dalhart,  
to go in busine  
ing taken over th  
of the old Tom  
formerly oper  
F. Wallace, Mrs.  
mother of Mr. and  
Method  
Revival Aug  
for the Reviv.  
The Methodist Ch  
will begin W  
August 17, and  
Sunday night, A  
C. Armstrong, I  
Methodist C  
will be in charg  
Bro. Armstr  
consecrated man of  
preacher.  
will be held tw  
the morning serv  
seven o'clock and  
at eight p. n  
services are being  
looking forwa  
revival and wish  
welcome to ev  
any or all of the  
man Willard, pas