

The Wheeler Times

WHEELER, TEXAS, THURSDAY, DECEMBER 9, 1948

5c Per Copy

THE COUNTY SEAT NEWSPAPER

Serving
WHEELER
and
MOBEETIE

Santa To Visit Here

December 22, Day Set For Santa's Visit To Wheeler

Santa Claus is coming to Wheeler Wednesday, December 22. For the first time in several years, the merchants and businessmen of Wheeler have decided to have Old Saint Nick make a personal appearance on the streets of Wheeler with candy and gifts for the children. The actual time of arrival of Santa Claus will be announced in next week's issue of The Times.

The Wheeler Chamber of Commerce meeting in its regular monthly luncheon session at the Denson Grill Tuesday decided to sponsor the visit of old Saint Nick and the City of Wheeler agreed to chip in a small amount to help bear the expense of the trip.

Arrangements for Santa Claus' visit to Wheeler are under the direction of a special committee consisting of C. B. Kirk, Luther Parks and Archie Hibler. The committee was named by Harold Nash, president of the organization.

All children in this area are invited to come to Wheeler on Wednesday, December 22 to see Santa Claus in person and tell him just what you want for Christmas and the merchants of Wheeler will do their best to supply Santa's demands.

There will be a bag of candy and fruit for each and every little child who comes to see Old Santa.

HARRELL NAMES HONOR PUPILS

Supt. A. B. Harrell this week names the Briscoe honor students for the second six-weeks in the 1948-49 school term.

Seniors: All A's; Rosemary Finsterwald, All A's and B's; Thurman Horn, C. B. Brotherton, Truman Zybach, Betty Jo Standlee, All B's; Bill Haddox.

Juniors: All A's and B's; Margaret Kite, Robert Zybach, Dorothy Brotherton.

Sophomores: All A's and B's; Glenn Welch, Betty Cullwell.

Freshman: All A's and B's; James (Buddy) Wilson.

Eighth Grade: All A's; Jane Ann Zybach, Lucy Barnett, All A's and B's; Patsy Raye Meek, Bobby Helton.

Seventh Grade: All A's; Monette Treadwell, Martha Standlee, All A's and B's; Sylvia Sonntag, and Lucille Caudell.

Sixth Grade: B Honor Roll; Junior Haddox, Pepsy Helton, Patsy Ann Ramsey, Patricia Tipps, and Patsy Waters.

Fifth Grade: B Honor Roll; Joe Hefley, Billie Don Helton, Jimmy Levitt, Kenneth Meek, Karen Barker, Wilma Beth Crosier, Evelyn Fillingim, Nelda Fuls.

Fourth Grade: All A's; C. G. Dodd, Orrell Vise, Joy Lane, Carmilla Eiland, All A's and B's; Carol Joyce Mason, Margie Peterman, Ruth Fillingim, Richard McDonald.

Third Grade: All A's; Jerry Gilman, James Walker, Peggy Douthitt, Peggy Purcell, All A's and B's; Velma Dean Helm, and Roy Waters.

First and Second Grade: A Honor Roll; Brady Meadows, Ray Sherril Hudson, David Strawbridge, Billie Sue Douthitt, Sandra Meek, Jean Zybach, Jackie Dale Helton, Jay Lane, and Jimmie Wright.

Allison Baptists Are Building S. S. Rooms

Rev. James E. Willeford pastor of the Briscoe and Allison Baptist Churches states that the First Baptist Church of Allison has its three Sunday School rooms completed.

Rev. Willeford states that they have had one young lady volunteer for foreign mission work and one young man has answered the call to ministry.

Rev. Willeford is residing at Briscoe and is pastoring both churches and extends a cordial invitation to everyone to attend the services at either place.

Newspaper Advertising Pays!



ALLISON HONOR ROLL IS GIVEN

Supt. J. J. Dyer of Allison announced the honor roll for the Allison School for the second six weeks as follows:

First and second grades instructed by Mrs. May: All A's—Leonard Kiker, Barbara Mann, Linda Begert, Faye Megee, Joe Richardson, Joy Gilmer, Caroline Morse, Mary Phillis Elmore and Leota Williams.

Third and fourth grades instructed by Mrs. Levitt: All A's—Jimmy Joe Ault, Dona Jean Risner, Joy Inman, Betty Hall, Patsy Giddens, Mary Ann Brown, Johnny Ray Hall, Carol Wilhelm, and Beverly Taylor. All A's and B's—Billy Ray Langford and Gayle Hall.

Fifth and sixth grades instructed by Mrs. Begert: All A's and B's—I. M. Morse and Mary Ann Ault.

Seventh grade: All A's—Caroline George and Jean Williams. All B's—Allen Moore and Don Levitt.

Eighth grade: All A's—Billy Burruss, Sue Elmore, Bruce Hall and Troy Jones. All A's and B's—Bobby Cornell Eula Jones, Ruby Gilmer, Shirley Spruill, Lillie Marshall and Bobby Curlee.

Freshman: All A's and B's—Kenneth Chandler.

Sophomores: All A's—Margaret Ault, All A's and B's—Katy Brown, Jerry Levitt, John Williams and Ernest Risner.

Juniors: All A's—Jo Brown, Shirley Levitt and Bette Colburn. Seniors: All A's and B's—Jackie Taylor and Clifton Boydston.

Mr. and Mrs. W. H. Harper of Pittsburg, Texas spent last week in the home of their daughter and husband, Mr. and Mrs. Allen Kavanaugh.

Kiddies, You Better Hurry, Get Your Santa Letters in Mail Quick

Kiddies, The Wheeler Times will print your Christmas letters again this year as it has done in the past, but we have waited a little late to tell you so you'll have to hurry and get your letters off to the jolly old Saint right away because it's only a little over two weeks now until the good old gentleman makes his appearance and the Times will really have to hurry to get the letters to him in time.

Just address your letters to "Santa Claus, North Pole, care Wheeler Times, Wheeler, Texas" and we'll print them in our edition of December 22 and see that Old Santa gets them right away.

MRS. DARNELL'S FATHER PASSES

James Edgar Garner, 56, died Sunday afternoon at his home, 910 S. Osborne, Pampa, after a two-year illness.

Garner, who had lived in Pampa for two years, went there from Wheeler, when his health became bad and he retired from farming. He was a native of Texas, born and reared in Grayson County.

He is survived by his wife, Bertha; three sons, Ray, Joe and Vernon, Pampa; five daughters, Mrs. Aubrey Buice, Elsa, Texas, Mrs. Orilee Gaines, Wheeler, Mrs. Tom Smith, N. Mex., Mrs. J. D. Futch, Pampa, Mrs. Billy J. Darnell, Wheeler; one brother, Bud Garner, Oregon; two sisters, Mrs. Ida Gooch, Idaho, Mrs. Andy Johnson, Perryton; and nine grandchildren.

Funeral services were held Tuesday at 10 a. m. from the Hahrah Methodist Church. The Rev. C. E. Armstrong officiated.

Pallbearers were: Orvil Haggerman, Leonard Haggerman, Fred Harris, Bailey Whitley, Foster Whitley and Marvin Webster. Funeral arrangements were under the direction of Clegg Funeral Home. Interment in Fairview Cemetery.

Future Farmers Will Kill Hogs Next Week

James Clepper, Wheeler Vocational Agriculture Instructor, announced this week the FFA boys will butcher hogs next week.

Anyone who would like to have the FFA boys butcher their hogs should see Clepper and make arrangements with him, because the classes are doing this as one of their projects and not on a commercial basis.

Clepper announced there would be a slight charge to cover the cost of incidentals.

Christmas Lights Are Put Up Around Square

Raymond Sayre, manager of the Southwestern Public Service Company here, was named as a committee member by the Wheeler Chamber of Commerce this week to see that the Christmas lights were strung up around the square here and as a result the lights were going up today (Thursday).

The lights will probably all be up and ready for use by Friday night so Wheeler should take on a Christmas air for the week-end.

Wheeler C. Of C. Membership Drive Is Now Underway

The Wheeler Chamber of Commerce drive for 1949 is underway. The drive was kicked-off at the regular monthly luncheon of the Chamber Tuesday noon when each old member was given a list of prospective members to contact and sell on the idea of backing Wheeler and helping to build up Wheeler.

The Wheeler Chamber of Commerce under the direction of Harold Nash, president, has embarked on a program of expansion with the aim of getting every firm and individual in this area into its membership in order that the local organization may be able to accomplish bigger things for the growing little city of Wheeler.

Merchants, professional men, ranchers, farmers, in fact, anyone in this area who is interested in the growth and advancement of Wheeler is invited and urged to become a member of the local organization and support same with his time, talent and funds to a certain degree.

WRECK VICTIM BURIED MONDAY

Everett J. Richardson, who was fatally wounded in an automobile-wagon crash 2 miles south of Wheeler Tuesday evening, November 30, passed away here Saturday morning as a result of injuries received in the accident it was reported.

Richardson received a fractured skull, three fractured ribs and other injuries in the accident and his condition was termed as critical from the time of the wreck until his death Saturday morning.

Funeral services for Mr. Richardson were conducted from the First Baptist Church here Monday afternoon at 3:30 o'clock with Rev. H. C. Lonis, pastor of the Briscoe Assembly of God Church, in charge and assisted by Rev. Lester of Mobeetie. Special music was rendered by the Helton sisters of Briscoe.

Richardson had been a resident of Wheeler County for the past 38 years having lived in the Locust Grove community, near Briscoe and Wheeler.

Everett J. Richardson was born in Smith County, Texas on January 17, 1900 and passed away at Wheeler on December 4, 1948 at the age of 48 years, 10 months and 17 days.

Survivors include: the widow, Mrs. E. J. Richardson, 5 children, Earl Wayne of Liberal, Kan., Glenn Cloise, Maxine and Beulah all of Wheeler; 1 grandchild; 3 sisters and 2 brothers, Mrs. Jewel Worley of Erick, Okla., Mrs. Pearl Johnson of Guthrie, Okla., Mrs. Rachel Chenault of Oklahoma, Texas, Felton Richardson of Erick, Okla. and Albert Richardson of Wheeler; and 1 half sister, Mrs. Flora Brigham of River Bank, California.

Pall bearers were: Charley Davis, Bro. Orley and Mr. Sanders all of Shamrock, Bus Walker, Willard Ingram and C. C. Hallman of Wheeler.

Flower attendants included: Leola Richardson, Lucille Richardson, Ruby Davis and Vanita Davis all of Wheeler, Altha Mae Smith of Shamrock and Glenda Fay Worley of Erick.

Interment was in the Wheeler Cemetery with Kirk-Mason Funeral Home in charge.

Ernest Lee Hardware Staging Big Xmas Sale

Ernest Lee Hardware is announcing a huge Pre-Christmas Sale of furniture in a full page advertisement on another page of this week's Times.

Lloyd Lee, manager of the store, states that the furniture placed in this sale is not items that have been in stock for a length of time but this is all good, new merchandise purchased especially for the Christmas season and invites the public to visit the store at an early date and make their selections.

CORRECTION!
The Times wishes to call attention to an error which appears in the "Mattresses" item where Challenge mattresses are listed as selling for \$20.50 and are on sale at \$27.00, the item should show the regular price as 29.50 and the sale price as \$27.00.

Wayne Meek and Doyle Ramsey of Briscoe attended the basketball game between Phillip's 66 and West Texas State at Amarillo Monday.

The Wheeler Chamber of Commerce has already had membership cards printed for 1949 and anyone who signs up with the local organization will be given one of these 5 1/2 x 8 1/2 cards stating that he is a member of the Wheeler Chamber of Commerce for 1949 to display prominently thus letting his customers and friends know he is an ardent booster for WHEELER.

Anyone who is not already a member of the local Chamber of Commerce can become a member simply by paying their dues of \$5.00 per year to the secretary, T. J. Daughtry, or any other member of the organization. Don't wait for someone to call on you and solicit your membership, join up NOW.

The Wheeler Chamber of Commerce will hold a regular monthly luncheon at the Denson Grill on the first Tuesday, but attendance at these luncheons is not compulsory as most of the work of the organization will be done through standing committees. Each member will be mailed a card each month to determine whether or not he plans to attend the luncheon. Price of the luncheon will be one dollar payable at luncheon date.

Wednesday afternoon the names of five new members had already been reported to the secretary and it is supposed that many others have already been secured but not yet turned in. The new members were: Gordon Stiles, Puckett's Food Market, Wheeler Radio and Refrigerator Service, Allen Kavanaugh and W. E. Bowen.

Old members of the local chamber include: T. J. Daughtry, Cecil Denson, R. H. Forrester, Jack Garrison, G. W. Hefley, A. L. Hibler, Dr. V. N. Hall, J. C. Howell, C. B. Kirk, G. W. McIlhany, C. J. Meek, Dr. C. C. Merritt, Homer Moss, Harold Nash, Dr. H. E. Nicholson, L. A. Parks, R. W. Sayre, Bill Wiley, Max Wiley, H. M. Wiley, Frank Wofford, Harry Wofford, W. K. Frey and Rev. S. Y. Allgood.

Mobeetie Store Is Offering Big Savings

Cicero Smith Lumber Co. of Mobeetie is really offering some bargains on paint and wallpaper as will be noticed by reading their advertisement on another page of this week's edition of The Wheeler Times.

L. D. McCauley, manager of the Mobeetie store, is selling two cans of paint for the price of one and offering a 25% discount on wallpaper.

Approximately \$500.00 Received From Sale Of Christmas Seals

Receipts from the purchase of Christmas Seals in Wheeler County totaled approximately \$500.00, as will be noted by reading their advertisement on another page of this second week. The Seal Sale began on November 22.

There are less than two weeks left for the campaign and the \$500.00 is a little less than half the amount needed to carry on the work for another year, so everybody who has not already made his donation is urged to do so immediately.

Anyone who has not received seals and wishes them to use on their Christmas mail may secure them by contacting County Judge G. W. Hefley, treasurer of the Wheeler County TB Association, or Mrs. J. C. Howell, executive secretary of the association, at Wheeler.

THE WHEELER TIMES

Published Every Thursday at Wheeler,
Wheeler County, Texas, By

COOPER, HOWELL & MONTGOMERY

J. C. Howell Editor-Manager
Annie Mae Howell Society Editor
Richard L. Bradley Printer
Maurice Pettit Apprentice



MEMBER
Panhandle Press Association
National Editorial Association

SUBSCRIPTION RATES

In Wheeler, Beckham and
Hemphill Counties

3 Months 75c
6 Months \$1.25
1 Year \$2.00

Everywhere Else

3 Months 85c
6 Months \$1.50
1 Year \$2.50

ADVERTISING RATES

National Rate 42c Column Inch
Local Rate 35c Column Inch
Classified See Want Ad Page
Entered as second-class matter December
18, 1933, at the postoffice at Wheeler, Texas,
under act of March 3, 1879.

NOTICE TO PUBLIC

Any erroneous reflection upon the character, standing or reputation of any person, firm or corporation, which may appear in the columns of this paper will be gladly corrected upon due notice being given to the Editor personally at the office at Wheeler, Texas.

THURSDAY, DECEMBER 9, 1948

Editorial

**HIGHER WAGE LINE
VS. LOWER PRICES**

The United Auto Workers Union "would rather have a rollback in prices than a raise in pay," says Walter P. Reuther, president. "I mean it when I say we don't care about dough—but what will it buy."

What we are looking for is a wage that will give us a 1944 standard of living. We don't care how we get it, by a rollback of prices or wage increase. We would prefer a price rollback, however, because we believe that lower prices would help everyone."

It is not difficult to see that Mr. Reuther now sees that a mere increase in wages for his people will leave the rest of the country worse off than before, whereas lower prices will leave his people better off, along with everybody else.

If you know anything about price relations, you realize that the biggest element in prices today is wages. Gray market profiteering in certain items still figures in heavily, but less so than last year or the year before. But it is possible to have high wages and low prices—provided the production content of the wage dollar goes up.

Labor is going to have to give more per wage dollar if it gets more per price dollar. More automobiles at the present total payroll mean lower prices for automobiles. That doesn't mean longer working days or longer work weeks, but it does mean fewer interruptions by strikes. And it does mean an honest hour's work for an honest hour's pay. And somewhere the inequities of absurd overtime pay schedules will have to be straightened out.

Full production plus competition will bring down prices. But labor and the white-collar man have got to give more in exchange for more. The farmer can't expect to bear the burden of price rollback. Food will have to come down. But so will farm costs have to come down. Any price rollback will have to start with assembly line performance. —From Dallas Morning News

GERMAN PILOTS READY TO FLY

The declaration of German labor leaders that they can provide enough German pilots "willing to lay down their lives for the air lift" is interesting and, as far as we can see, should be accepted. If the German pilots are ready to undertake some of the task of supplying the people of Berlin, there is no reason why the pilots of Great Britain and the United States should do the job.

The whole air lift has been a morale-builder for the Western democracies. Imagine the population of the German capital looking hopefully into the skies to see Allied planes on the wing. This is quite a contrast with the war days and nights when the last thing the Berliners hoped to see was an Allied air fleet.

The use of German pilots could be accomplished without building up German militarism, and we presume the deployment of pilots would be properly handled.

Church Calendar

FIRST BAPTIST CHURCH

Sunday School 10:00 a. m.
Morning Worship 11:00 a. m.
Evening Worship 7:00 p. m.
W.M.U., Monday 2:30 p. m.
Prayer Service, Wed. 7:00 p. m.
Teacher's Meet, Friday 7:00 p. m.
We preach Christ crucified, buried, risen and coming again.
M. B. SMITH, Pastor

CHURCH OF CHRIST

Bible Classes 10:00 a. m.
Worship and Sermon 11:00 a. m.
Evening Worship 7:00 p. m.
Ladies Bible Class, Mon. 3:00 p. m.
Wed. Eve. Classes 7:00 p. m.
B. M. LITTON, Minister

THE METHODIST CHURCH

Church School 9:45 A. M.
Morning Worship 11:00 A. M.
Evening Service 7:30 P. M.
Prayer Meeting (Wed.) 7:00 P. M.
S. Y. ALLGOOD, Pastor.

BRISCOE BAPTIST CHURCH

Preaching days—Second and
Fourth Sundays
JAMES E. WILLEFORD, Pastor

**ASSEMBLY OF GOD
Mobeetie, Texas**

Sunday School 10:00 a. m.
Worship 11:00 a. m.
Junior Church 7:30 p. m.
Evangelistic Service 8:00 p. m.
Prayer Meeting, Tues. 8:00 p. m.
Young Peoples Ser.
Thursday 8:00 p. m.
GLEN H. LESTER, Pastor

TWITTY BAPTIST CHURCH

Sunday School 10:00 a. m.
Morning Worship 11:00 a. m.
Evening Worship 8:00 p. m.
Mid-week prayer service 8:00 p. m.
A. C. LYONS, Pastor

**KELTON
METHODIST CHURCH**

Church School 10:00 a. m.
Preaching 11:00 a. m. every third
Sunday.
MYF, WSCS and Bible Study
7:30 p. m.
Preaching 7:30 p. m. every third
Sunday.
H. E. LONG, Pastor

KELTON BAPTIST CHURCH

Sunday School each Sunday at
10:00 a. m.
T. U. each Sunday at 7:30 p. m.
Preaching each Sunday at 11:00
a. m. and 8:30 p. m.
A. G. ROBERTS, Pastor

**BRISCOE
METHODIST CHURCH**

Sunday School Each
Sunday 10:00 a. m.
Preaching, second and fourth Sun-
days .. 11:00 a. m. and 8:00 p. m.
A hearty welcome to all.
L. J. HELM, Pastor

**ALLISON
METHODIST CHURCH**

Sunday School Each
Sunday 10:00 a. m.
Preaching first and third Sun-
days .. 11:00 a. m. and 8:00 p. m.
A warm welcome to all.
L. J. HELM, Pastor

ALLISON BAPTIST CHURCH

Sunday School 10:00 a. m.
Preaching Service 11:00 a. m.
Training Union 7:30 p. m.
Prayer Service 8:30 p. m.
JAMES E. WILLEFORD, Pastor

**FIRST BAPTIST CHURCH
Mobeetie, Texas**

Sunday School 10:00 a. m.
Morning Worship 11:00 a. m.
Training Union 7:30 p. m.
Evening Worship 8:30 p. m.
Prayer Meeting, Wed. 8:00 p. m.

CHURCH OF THE NAZARENE

Sunday School 10 a. m.
Worship 11 a. m.
Evening Worship 7:15 p. m.
Prayer Meeting Thurs. 8 p. m.
J. D. ROEDLER, Pastor

**ALLISON PENTECOSTAL
CHURCH**

Sunday School 10:00 a. m.
Worship 11:00 a. m.
Young Folks Service 7:30 p. m.
Worship 8:00 p. m.
Wednesday Night Prayer
Meeting 8:00 p. m.
REV. ROBERT ESTES, Pastor

**FIRST METHODIST CHURCH
Mobeetie, Texas**

Church School 10:00 a. m.
Morning Worship 11:00 a. m.
M. G. F. Meeting 6:45 p. m.
Evening Worship 7:30 p. m.
Wed. Evening Prayer
Service 7:30 p. m.
You Are Welcome.
VERNON E. WILLARD, Pastor

LEGAL NOTICE

THE STATE OF TEXAS
COUNTY OF WHEELER

To all unknown claimants in the hereinafter described and to Gertrude Loter; Lola Woodward and husband, Felix Woodward; Hugh McAllister and Mrs. Hugh McAllister; C. B. McAllister and Mrs. C. B. McAllister; Jaoma Carnall and husband, George Carnall, if living and the heirs and legal representatives of such as may be deceased. And to all unknown claimants in and to the hereinafter described land, their heirs and assigns.

You and each of you are hereby commanded to appear before C. A. Whitner, Otis Reed and Cliff Mason, special commissioners at the Commissioners Court Room in Wheeler, Wheeler County, Texas on or before 10 o'clock A. M. of the first Monday after the expiration of 42 days from the date of issuance hereof, which is Monday the 10 day of January, 1949, and answer the following numbered and described petition in condemnation proceedings, filed with the County Judge of said County and state and numbered 25-A; The Commissioners court, Wheeler County, Texas acting by and through the county attorney, thereof in such petition, allege in substance that the State of Texas is widening and reconstructing through a portion of the county, US Highway No. 66, and in such re-construction new and additional right of way, as well as earth and ditches is desirable and necessary, in the judgment of both said court and the Highway Commission of Texas; that re-construction, and widening is surveyed through and across the following described land and premises, to-wit:

"Being a strip of land 85 ft. in width lying North of the present ROW for US Hwy. No. 66;

Beginning at a point in the present ROW line of US Hwy. No. 66 same being a point 59.8 ft. North & 2661 ft. E of the SW corner of Sec. 52, Blk 13 of the H&G Ry. Co. Surveys;

Thence S. 89 degrees 51' E. 2640 ft. along the present ROW line of said US Hwy. 66 to a point in E line 60.5 ft. N. of SE corner of said Section 52;

Thence N 85 ft. along the E line of said section 52 to a point;

Thence N 89 degrees 51' W. 2640 ft. parallel to and 62 ft. distant from the center line survey for the N lane of said Hwy No. 66, to a point in the W line of said tract of land;

Thence S 85 ft. to place of beginning containing 5.15 acres of land more or less, all in Wheeler County, Texas.

Which land belongs to Gertrude Loter and husband, A. H. Loter, Lola Woodward and husband, Felix Woodward; Hugh McAllister and Mrs. Hugh McAllister; J. O. McAllister and Mrs. J. O. McAllister, a minor, whose guardian is J. O. McAllister; C. B. McAllister, and Mrs. C. B. McAllister; Jaoma Carnall and husband, George Carnall.

That the county judge, said county and state appoint Commissioners (which has been done and who are the undersigned) and that the latter proceed to assess the value of such land and damages, if any, to the owners, and have such other proceedings as is provided by law in such cases.

If this citation is not served within 90 days after the date hereof, it shall be returned un-served.

THIS MONTH... our

Parade of
Watches!

FEATURING
ELGINS

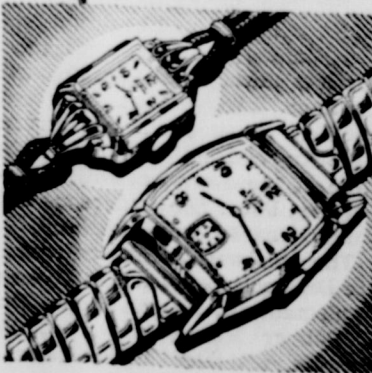

Stunning styles... and great values in star-timed new Elgin Watches. Their DuraPower Mainspring* eliminates 99% of all repairs due to steel mainspring failures. *Patent pending

J. A. WINCHESTER
JEWELER
Texas Theatre Building

Witness our hands at Wheeler, Texas this the 15 day of November, 1948.

C. A. WHITNER
OTIS REED
CLIFF MASON
Special Commissioners
51-4tc.

A check on all doors and windows in the house will keep the cold air out and the warm air in this winter. Heat leakage costs money and wastes fuel. Loose window panes may be reupitted, but cracks around the outside of door and window frames need caulking after being packed with oakum or jute.

NOW BE GO

The proud father, about the intelligence "You know dear" wife. "I think he has his brains from me." "He certainly must, his wife. "I've still got

SHOCKED!

Two burglars had broken out some suits when they saw one marked \$85. "Bert, look at the price one," he said, "Why right robbery."

**Yessir! that's my
"Lubri-tection"**



It's Super Quality and I'm Proud as a
New Papa of Phillips 66 Premium Motor

Boy-oh-boy, here's something to point to with pride. Because "Lubri-tection" means lubrication plus protection... it means the kind of a job you get from fine motor oil, expertly refined with varnish and sludge retarding additives as added protection! Yes, the Phillips 66 Premium is a motor oil that actually helps your engine!

Phillips 66 Premium Motor Oil is a really good lubricant with extra additives and inhibitors to help prevent the formation of sludge and varnish. So remember the name "Lubri-tection"! It's the word that means Phillips 66 Premium Motor Oil... the word that means lubrication plus engine protection!

**PHILLIPS 66
PREMIUM
MOTOR OIL**

* "Lubri-tection"—the protection rendered by an oil of five base stock containing special detergent and oxidation inhibiting ingredients.

**You Can't Monkey
with Texans!**

Joe Stalin can tell the Russians what to think. But if anybody tried that in Texas they'd ship the body back home.

These Texans get their facts from their newspapers. They do their own deciding. And they'll pull a shootin' iron to protect the other fellow's right to disagree.

Your local newspaper is covering the news in your community better than any other paper in the world. Support your home town publication.

As your second newspaper, The Dallas Morning News covers the world, nation and your state. You need it, too. Background, comment and interpretations on editorial and feature pages. John Knott's cartoons. A jam-up sports section and a daily page of comics and fun.

On Sundays there's a whole section of America's finest comics and the box THIS WEEK color magazine.

A post card will start your subscription at once. By mail or carrier where carrier service is maintained. \$1.45 a month.

The Dallas Morning News

Give your mail subscription to your local postman



**ELECTRICAL
GIFTS THAT GIVE
Pleasure
ALL YEAR ROUND**

**SOUTHWESTERN
PUBLIC SERVICE
COMPANY**

24 YEARS OF GOOD CITIZENSHIP AND PUBLIC SERVICE

We are Ernest of the This is cause FURNI fact, th be off We do S 2-PIEC 2-PIEC STUDI 2-PIEC B WALNU Larg BEDRO BEDRO BEDRO Ex BEDRO BEDRO BEDRO BEDRO BEDRO BEDRO FU Wheel

PRE-CHRISTMAS

LAY-A-WAY SALE

We are throwing a big Christmas Furniture Sale, the first in the history of Ernest Lee Hardware, and we will guarantee you that we are offering some of the biggest furniture bargains you can find anywhere.

This is NOT a clearance sale or a sale of old stock that we wish to move because it is slow selling merchandise BUT is rather a sale of BRAND NEW FURNITURE that we have purchased especially for the Christmas Season. In fact, the merchandise is so new that some of it has not arrived yet but will be offered at the same low prices as merchandise in this ad.

We do not have a large stock of some of the items mentioned in this sale

but we are offering you these items at the same low prices as we are making on items which we have large stock of.

We urge all of you who intend to purchase or give furniture for Christmas presents to please come in while the stock is good and complete the purchase NOW, because it is impossible to secure more furniture, other than that which we have already bought and is now in transit.

The prices in this sale are for cash only, but if you wish to buy on terms please ask about our monthly payment plan. Terms of course will have to be at our regular prices.

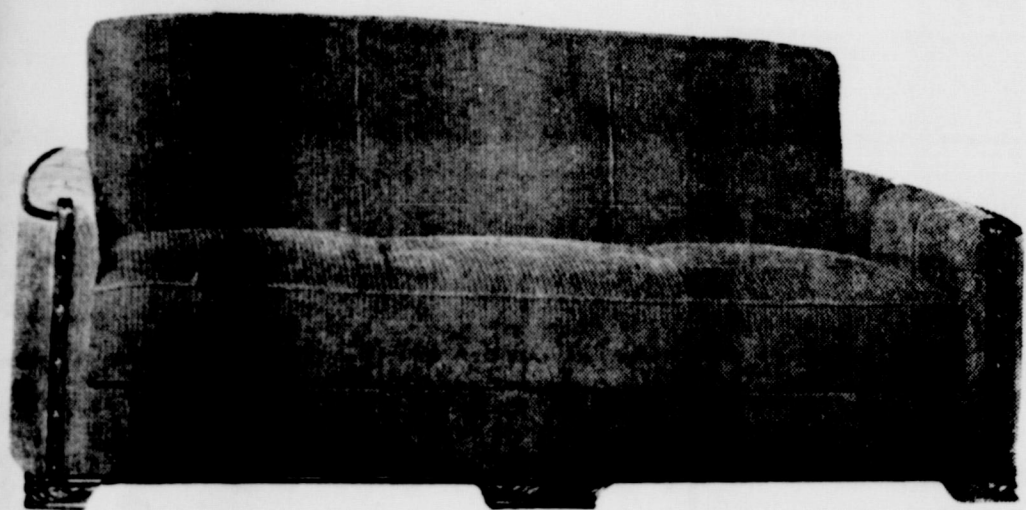

STUDIO SUITS

		VALUE	SALE
2-PIECE STUDIO SUIT	Beautiful Duran	\$129.50	\$112.50
2-PIECE STUDIO SUIT	Blue Velour	149.50	135.00
STUDIO DIVAN	Tapestry	64.50	60.00
2-PIECE STUDIO SUIT	Rose Beige Freize	174.50	165.00

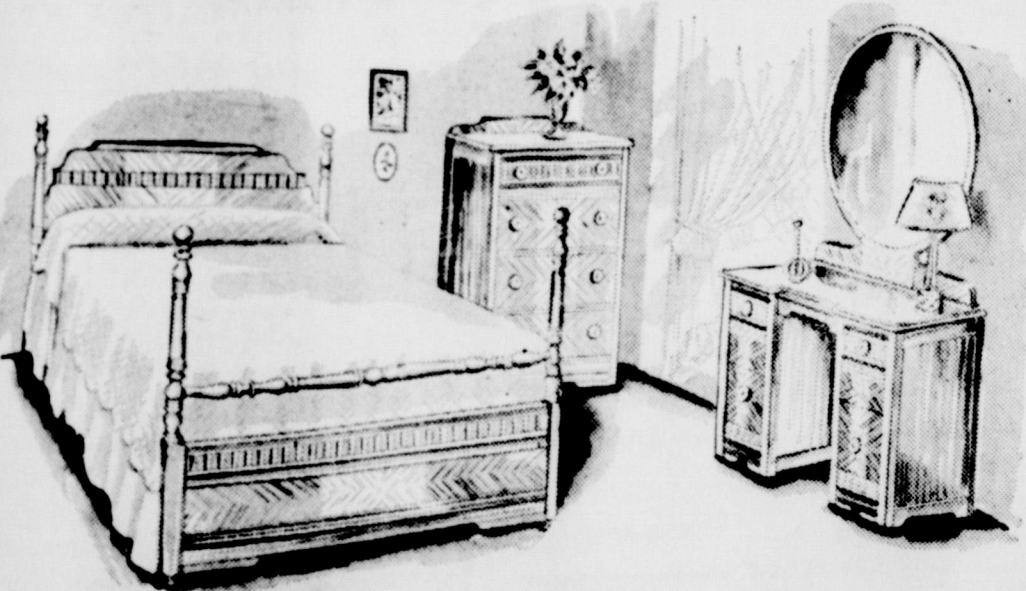

BEDROOM SUITS

	WAS	NOW
WALNUT VENEER BEDROOM SUIT, 4 pieces ..	\$199.50	\$185.00
Large square beveled mirror, poster bed, a fine piece of furniture, large size		
BEDROOM SUIT, 4 pieces ..	95.00	85.00
Round mirror, decorated wood, good quality		
BEDROOM SUIT, 4 pieces ..	119.50	100.00
Smooth, Plain, Walnut with Square mirror		
BEDROOM SUIT, Toast, 4 pieces ..	189.50	169.50
Extra heavy poster bed, 42" Round mirror, drop center vanity, large chest		
BEDROOM SUIT, Light Walnut, 4 pieces ..	149.50	135.00
Poster bed, 40" plate mirror, drop center vanity		
BEDROOM SUIT, Blond, 4 pieces ..	169.50	150.00
Oval mirror, drop center vanity, 4-drawer chest		
BEDROOM SUIT, Light Walnut, 4 pieces ..	175.00	155.00
Heavy poster bed, 4-drawer chest, large vanity		
BEDROOM SUIT, Walnut, med. size, 4 pieces ...	119.50	100.00
BEDROOM SUIT, Walnut, med. size, 3 pieces ...	95.00	77.50
BEDROOM SUIT, Walnut Veneer, 4 pieces	189.50	175.00
Large square mirror, panel bed, extra good quality		

DINETTE SUITS

5-PIECE DINETTES	\$59.50	\$49.50
1 Porcelain table and 4 chrome chairs		
5-PIECE OAK DINETTE	49.95	43.00

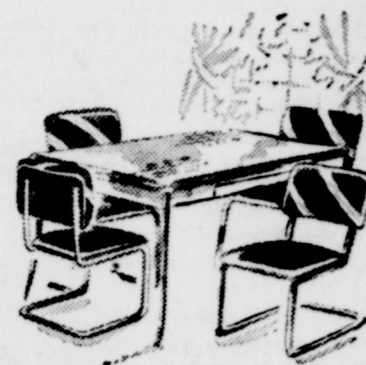

PLATFORM ROCKERS

We have a large selection of platform rockers that regularly retail for \$45.00, \$49.50 and \$59.50 which we are offering to let you have your pick of during this sale for the amazingly low price of

\$42.50

Get yours while the colors are good.

ODD CHAIRS

	VALUE	SALE
OCCASIONAL CHAIRS, large	\$29.95	\$22.50
OCCASIONAL ROCKERS, hi-back	13.95	12.95
OCCASIONAL ROCKERS, low back	10.95	9.95

OCCASIONAL TABLES

\$14.24 Values for only	\$12.00
\$12.95 Values for only	\$11.00
\$ 9.95 Values for only	\$ 8.00
\$ 9.50 Values for only	\$ 8.00
\$11.50 Values for only	\$10.50

COFFEE TABLES

\$16.50 Value for only	\$14.00
\$10.75 Value for only	\$ 9.00
\$27.50 Value for only	\$24.00

TABLES, 1-drawer, \$18.95 value, only \$17.00

TABLES, 2-drawer, \$21.95 value, only \$18.00

MAGAZINE RACKS

\$8.95 Value for only	\$6.95
\$5.50 Value for only	\$4.00

MATTRESSES

	REGULAR	NOW
SUPREME	\$59.50	\$49.50
ACME-O-REST	49.50	39.50
CHALLENGE	20.50	27.00
BOX SPRINGS	44.50	35.00

A Good Stock of Bed Springs.

ALL MIRRORS

REDUCED 10%

WOOL RUG

Extra good quality 100% Wool Rug, 9 x 12

Regular	for	Only	\$100.00
\$109.50			

ALL PICTURES

REDUCED 10%

HAVE A GOOD LINE OF

PHILCO RADIOS

We Have A Complete Line of

GRAND GAS RANGES

For Natural or Butane Gas

CEDAR CHESTS

WAS NOW

1 Blonde Cedar Chest, slightly damaged	52.50	37.50
1 Walnut Cedar Chest, slightly damaged	52.50	40.00

We also have that famous line of

LANE CEDAR CHESTS

TOYS TOYS TOYS

Plenty of miscellaneous toys including tricycles, wagons with 1 3/4" tires and many, many other items.

We have a special price of \$4.95 on a \$9.95 wagon

FRIGIDAIRE

We are in a position to offer you a FRIGIDAIRE REFRIGERATOR for delivery by Christmas. There is no finer gift.

STORAGE SPACE LIMITED

We have only a limited amount of storage space; so, if it is possible please help us on the storage problem.

Give Furniture... THE IMPORTANT GIFT!

ERNEST LEE HARDWARE

FURNITURE
Wheeler, Texas

RUGS

RADIOS

HARDWARE

Wheeler, Texas

LEGAL NOTICE

**SHERIFF'S SALE
THE STATE OF TEXAS
COUNTY OF WHEELER**

NOTICE IS HEREBY GIVEN That by virtue of a certain Order of Sale issued out of the Honorable District Court of Wheeler County, on the 7th day of December, 1948, by the Clerk of said Court under a Judgment of the 31st District Court of Wheeler County, Texas, in a certain cause in said Court, No. 3767 and styled W. H. Craig vs. T. T. Craig et al placed in my hands for service, I Jess Swink as Sheriff of Wheeler County, Texas, did, on the 7th day of December, 1948, levy on certain Real Estate, situated in Wheeler County, Texas, described as follows, to-wit:

TRACT ONE—All of the East 360 acres of Section No. One (1), Block A-5, of the HAGNER Company Surveys, in Wheeler County, Texas.

TRACT TWO—Being a part of the Southwest quarter of Section No. 4 of the T & N O Surveys, in Wheeler County, Texas, described by metes and bounds as follows to-wit: BEGINNING at a point 370 feet east and 182 11-12 feet South of the NW Corner of the SW Quarter of the said Section No. 4; Thence East 340 feet; Thence South 320 3-10 feet; Thence West 340 feet; Thence North 320 3-10 feet to the Place of Beginning, containing 2.5 acres of land.

TRACT THREE—Being a part of the SW Quarter of said Section No. 4, T & N O Surveys, in said Wheeler County, Texas, described by metes and bounds as follows: Beginning at a point 710 feet east and 182 11-12 feet South of the Northwest quarter of said Southwest Quarter of said Section No. 4 for the NW Corner of this tract, same being the NE Corner of Tract No. 2, above; Thence East parallel with the North Boundary line of said Southwest Quarter 860.5 feet for the NE Corner of this tract; Thence South parallel with the West boundary line of said SW 1/4, 380.3 feet; Thence West parallel with the North boundary line of said SW 1/4, 860.5

feet, to the SW Corner of this tract; Thence North parallel with the west boundary line of said SW 1/4, 380.3 feet to the place of beginning, containing 7.51 acres of land, more or less, and being the same land conveyed to M. M. Craig, Sr. by deed dated October 18, 1928, of record in Vol. 66, Page 603, Deed Records of Wheeler County, Texas.

TRACT FOUR—Being a part of the Southwest Quarter of Section No. 4 of the T & N O Surveys, Wheeler County, Texas, described by metes and bounds as follows: Beginning at a point 370 feet east and 873 31-60 feet South of the Northwest Corner of said SW 1/4; Thence East 340 feet; Thence South 320.3 feet; Thence West 340 feet; Thence North 320.3 feet to the Place of Beginning, containing 2.5 acres of land, and being the same land, conveyed to M. M. Craig, Sr., by deed dated Jan. 22, 1929, executed by S. N. Hall and wife, which deed is of record in Vol. 65 Page 516 deed records of Wheeler County, Texas.

TRACT FIVE—Lot No. 20, Block No. 105 of the Town of New Mobeetie, according to the recorded plat of said townsite, and levied upon as the property of W. H. Craig, T. T. Craig, C. S. Craig, M. M. Craig, Jr., Vada H. Stamper, E. B. Craig, Louise Craig Broadbelt, Lorene Craig, Stella Craig Wells, D. G. Craig, Jr., Donald Ray Craig, Jessie Craig, Mary Jaunita Knight, James Dean Craig, William Thomas Craig, Vada Pearl Craig, Martha E. Knowles, Virginia Fern Smith, Marion M. Craig, Lloyd N. Craig, George S. Craig, and Nora Sarah Craig.

And that on the first Tuesday in January, 1949, the same being the 4th day of said month, at the Court House door of Wheeler County, in the City of Wheeler, Texas, between the hours of 10 A. M. and 4 P. M., by virtue of said levy and said Judgment and Order of Sale I will sell said above described Real Estate at public vendue, for cash, to the highest bidder, as the property of said above named Parties.

And in compliance with law, I

His Music Charmed



RETAINED ten years ago by the late Miss Fanny Peabody Mason as her personal pianist, musician Paul Duguereau (above), Beverly, Mass., has been named sole heir of the wealthy spinster. He was willed a \$450,000 trust fund, a \$5,000 annuity and a \$200,000 fund for a music center. A great lover of music, Miss Mason met Duguereau at a charity concert and "treated him like a son" (International)

give this notice by publication, in the English language, once a week for three consecutive weeks immediately preceding said day of sale, in the Wheeler Times, a newspaper published in Wheeler County.

Witness my hand, this 7th day of December A. D., 1948.

JESS SWINK
Sheriff, Wheeler County, Texas
52-3tc.

The baby son of Mr. and Mrs. Delbert Walls is receiving treatment in the local hospital this week.

The small daughter of Mr. and Mrs. E. J. Holley is receiving treatment this week in the Wheeler Hospital.

Mr. and Mrs. George Higgins spent the weekend with his parents, Mr. and Mrs. John Higgins of Mt. View, Okla., who celebrated their 50th Wedding Anniversary on Sunday.



Prompt Service

Have you been gulping down your lunch lately? Try our specially prepared lunches. You'll find the service rapid enough to allow leisurely eating. Our food varied and appetizing.

—Good Foods Always—

DENSON GRILL

Mac. Appreciates Your Business Wheeler



Order Your Christmas Cards Now

This Christmas, send out your own personalized Christmas greetings. Come in today. Choose the design you prefer, the greeting. We'll make them up for you with name imprinted. Order now so they'll be ready for Christmas sending.

THE WHEELER TIMES

Phone 35



Model B-8

BOSTITCH

The Stapler with A HUNDRED USES

- A DESK FASTENER
- A HAND STAPLER
- A TACKER

Built by Bostitch for years of use. Handy, rugged, compact.

PRICED AT ONLY **\$2.30**

Complete with a thousand Staples

IN THE OFFICE: Dependable performance at low cost makes it economical for every desk, to stop office borrowing and waste of time.

IN THE HOME: You'll find it one of the handiest things around the house for sealing lunch bags; tacking decorations, etc.; garments; fastening grocery slips, letters, checks; sealing garbage wrappings; dozens of other every-day uses.

AT SCHOOL: What every student needs, young and old. Handy to carry in pocket, brief case, or bag.

An ideal gift . . . for anyone even yourself

THE WHEELER TIMES

OFFICE SUPPLIES
JOB PRINTING

DAY IN... DAY OUT



our prices are **LOW** on **EVERY** item

Fruits & Vegetables

TEXAS ORANGES	PAPER SHELL PECANS
5-lb. bag 21c	10-lb. sack \$2.69
1 pound 5c	

RED POTATOES 50-lb. Sack \$1.65

U. S. NO. 1 ONIONS 4-Pounds 19c

HARD CHRISTMAS CANDY Pound 17 1/2c

LARGE NO. 1 DIAMOND WALNUTS Pound 33c

Meats
PROPERLY TRIMMED & PRICED LOW

ECONOMY BACON SQUARES Pound 49c

LAUREL SLICED BACON Pound 59c

BULK PORK SAUSAGE Pound 35c

LEAN PORK STEAK Pound 49c

FOR BEST BAKING RESULTS, HERE'S A SHORTENING THAT'S TOP!

SNO-KREEM



Feature of the week!

3 lb. can 1.05

SWANS DOWN CAKE FLOUR 11-Ounce Box 39c

BAKER'S MOIST COCOANUT 3-Ounce Can 18c

AMERICAN BEAUTY PUMPKIN Solid Pack No. 2 Can 9c

FANCY ASSORTED CHOCOLATES Creamed Pound 55c

CALIFORNIA RAISINS Seedless 2-lb. Bag 33c

SUNSWET PRUNES 2-Pound Box 39c

HERSHEY'S OR BAKER'S BAKING CHOCOLATE 8 oz. Box 25c

HERSHEY'S COCOA 8-oz. Pkg. 21c

IVORY FLAKES Each 33c

IVORY SNOW Each 33c

CLEANING CRYSTALS PERFEX 10-oz. Pkg. 21c

LUX TOILET SOAP 3 Bars 27c

LAVA SOAP 3 Bars For 27c

Give Us Your Order For Hens and Turkeys Now!

SCHILLING'S PURE VANILLA 2-oz. Bott 37c

Sunshine KRISPY CRACKERS 1-lb. box 23c, 2-lb. box 45c

IGA PANCAKE FLOUR 20-OUNCE PACKAGE 14c

CLAY'S IGA Food Stores
LOW PRICES EVERY DAY!
WHEELER, TEXAS

Must Have Security Number

Santa Claus must have a security account number if for a local store," stated Sanderson, manager of

the Amarillo Social Security Administration office. "All extra season workers employed for the holiday season must have social security account numbers," he continued, "and Saint Nick himself is no exception."

With the Christmas rush now in full tide, Mr. Sanderson urges each person who has a job or who expects to be employed, part-time or full-time to get a social security account number immediately, if he does not already have one. He should show it to his employer at the time he is entered on the payroll.

"Employers," said Sanderson, "are required to report quarterly to the Collector of Internal Revenue the correct amount of wages paid to each part-time and regular worker with his or her social security account number. Both the worker's name and the social security number are needed to give the proper wage credit on the Social Security Administration's records. If this is not done, the worker may lose credit for the wages he has earned."

PAY YOUR SUBSCRIPTION TO WHEELER TIMES NOW!

BRISCOE BRONCO

(Published by the students of Briscoe High School.)

STAFF
 Janice D'Spain -- Editor-in-Chief
 Betty Jo Standlee -- Asst. Editor
 Rosemary Finsterwald -- Soc. Ed.
 Doris Brotherton -- Girls Sports Reporter
 Alvie Daughterty -- Boys Sports Reporter
 Janice D'Spain, Roberta Zybach, Joyce Caudell, Thomas Roy Helton ----- Class Reporters
 Mrs. W. J. Bragg ----- Sponsor

JUNIOR NEWS
 The juniors were thrilled Friday when their class rings arrived. All the girls were just as pleased with them as they thought they would be. The boys didn't like the rings very much when we ordered them, but now that we have them the boys are very well pleased.

Monday, everybody started off a little different than usual. We have a new set of rules to abide by. It looks like we're going to

YOU'RE TELLING ME!

By WILLIAM BRY Central Press Writer

ALONG ABOUT the morning of Wednesday, Nov. 3, a number of now still hopeful candidates will find their band wagons have run completely out of gas.

"National Wine Week" has been added to the calendar. To a lot of tipplers this must appear a corking idea. Or, rather, an un-corking one.

Chicago police have arrested a blond girl accused of robbing a string of motorists. A not so clever cookie?

The man at the next desk suggests that this must be the first time that cruiser caravansaries have been rolled in such

a wholesale manner. Anyway, from now on these Chicago bakers probably will be more leary of lady fingers.

Could be the pie parlor chippy's scheme was only a half-baked idea but no cream puff could have pulled it off.

A Jamaica race track gallop was won by a horse named Appose Not. Attention, internationalist!

A nuclear physicist opines that it will be at least 20 and, maybe, 50 years before atomic energy will be in general use for power. However, it's already got plenty of power—internationally.

have to settle down a little more. It shouldn't be so hard if everyone will do his best.

SENIOR NEWS
 The junior and senior girls want to thank Rosemary for the nice party she gave us. It was swell Rosie.

The annual staff which is made up of four seniors and one sophomore are selling adds for our annual. They went to Wheeler Monday. Good luck kids. Anyone wishing to buy an add can buy it now.

SOPHOMORE NEWS
 A Boys Year Party was given by the high school girls last Wednesday night. All who were present enjoyed it.

We have heard about some of the sophomores doing quite a bit of running around. Better watch out kids or you'll be missing that sleep.

Kids better watch out or you'll have some demerits.

BOYS SPORTS NEWS
 The boys have been practicing very hard in what time they have. They play Canadian December 7 at Canadian. Mobeetie December 10 at Mobeetie. We hope to win both games. We also hope to enter some tournaments.

LOCAL NEWS AND NONSENSE
 Wynola, you shouldn't talk in your sleep, you might tell off on yourself.

Tommy, why were you so interested in the new girl?

Melba, why were you so sleepy in study hall Monday morning? Is it because you worked Saturday in the Grill?

We all want to welcome the eighth grade class into high school. We hope you like it as well as we do.

No one is very thrilled over the prospect of the demerit system, but we hope it works out fine and we don't get too many.

Janice, what time did you and Wynola get home Wednesday night. We hope you both enjoyed your dates with Gene and Dale.

We hear everyone had a grand time at Rosemary's party. What time did you go to bed girls? Or did you even get there?

Margaret, how fast will that new car go? Or have you tried it out yet? We hope you have.

FRESHMAN NEWS
 The freshman aren't doing so well because they just can't get the whang to the algebra graphs. Everyone got their report cards and were pretty well pleased. The freshman boys hope to have good luck Tuesday night when they go to Canadian with the other two teams. Friday night they go to Mobeetie with the high school teams.

We welcome Wanda Manney

from Wellington, and hope that she enjoys being with us and we know we shall enjoy having her.

EIGHTH GRADE NEWS
 The junior basketball boys are going to have a game with Mobeetie Friday night. We hope they win.

Why is everyone calling Mary "Smoochey"? How about that Dean?

Patsy has a new watch. Bobby, we hear that you are a flirt.

We eighth graders really feel grown up now that we are in high school.

SEVENTH GRADE NEWS
 Eddie, why the hurry? huh?

We are sorry Wayne hasn't been coming to school. But we wouldn't either if we had to stay in.

We got our report cards and didn't do so well on them. Hope we'll have better luck next time.

Martha, we know Buck was heart broken because you didn't make it to town last Saturday night. Maybe the weather will change.

We all wonder why Rosalene came in laughing so hard Monday?

Jeanette, maybe your luck will change. For it seems that Mary has a new flame.

SONG DEDICATIONS
 Eddie to Martha—"Anytime".
 Earlene to Gene H.—"Onzy Twozy".
 Monett to Wayne—"Shut up and Drink Your Beer".
 Dean to Mary—"School Days".
 Jane Ann to David—"No Letter Today".

SNOOPER
 Dear Snooper: Tell me who the two cute couples were that caused so much disturbance in town Wednesday night? Sight-seeing.

Dear Sight-seeing: The ones I saw were Janice and her escort, Dale Roberts, and Wynola and her escort, Gene Walker. Don't get me wrong though, it was all four girls having a leap-year party.

Dear Snooper: Can you tell me what was wrong with Roberta in Economics class when something was said about Thomas. Hearer.

Dear Hearer: Sorry to disappoint you but I didn't hear anything about it. Please ask such questions ahead of time so I can snoop around and find out.

Dear Snooper: Is it true that Gene Welch and Patsy Waters are about to get up a case? They have a picture of each other but how did they get them? Worried.

Dear Worried: The last I heard he was still interested in a high school girl but today at noon sure did look like they might be planning on getting up a case. And as to the pictures: Wayne, Gene's little brother got Patsy her pic-

ture and put on the back "To my one and only darling, Patsy". And Gene swiped his out of Roseline's billfold. Good way to get one of each other.

Dear Snooper: Why did Tommy say he would get to keep his class ring till Friday night? Wondering.

Dear Wondering: He had a date with one of his girlfriends but I am not sure which one it was but heard it was Patsy.

Come Monday and we are still wondering!

Save your energy when hanging out clothes by placing the basket on a laundry cart or in a child's wagon.

Hm-M!
 "That suit you are wearing is certainly a credit to your tailor." "Rebit, old man, debit."

Just received a shipment of Elgin and Bulova watches. Make your selection early. J. A. Winchester, Jeweler, Texas Theatre Building, Shamrock. 51-2c.

Nine out of ten home fires are preventable. It's up to you to find the fire hazards in your home and eliminate them.

Be Bright at Night, but Dim Your Lights!

WE HAVE NEW SHIPMENT

- REFRIGERATORS
- GAS RANGES
- WATER HEATERS
- GAS HEATERS
- KITCHEN SINKS
- JET PUMPS
- AERMOTOR WINDMILLS

J. P. GREEN & SON
 HARDWARE
 Wheeler, Texas

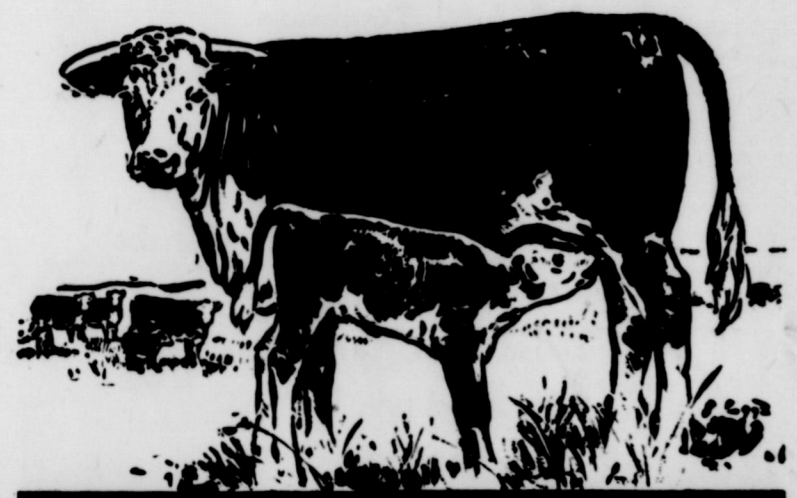

GET Big CALF CROPS

Help build up YOUR COWS with PURINA RANGE CHECKERS...a quality range supplement

Yes, many cattlemen get 90% calf crops—some almost 100%—by feeding Purina Range Checkers for 3 to 5 months during the winter. And their calves are usually enough bigger in size to more than pay the cost of the feed. All this is made possible because the cows are usually brought through the winter in better condition on Purina Range Checkers.

Why? Because Range Checkers contain 3 kinds of proteins—cottonseed, linseed and soybean oil meal...plus minerals, and molasses—a fine conditioner.

So, before you buy or book feed, ask us about Range Checkers. IT'S PRICED RIGHT!

Cows Need Minerals During Gestation

If your cows are not getting Purina Range Checkers, feed Purina Livestock Mineral... contains 9 essential minerals for cow condition and calf development.

Come in for PURINA LIVESTOCK MINERAL, TOO!

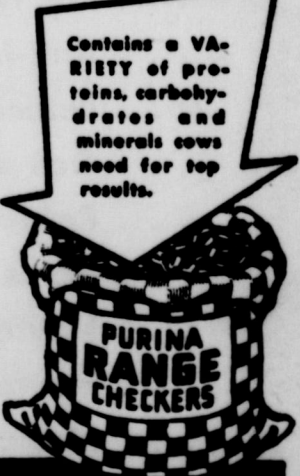

YOUR STORE WITH THE CHECKERBOARD SIGN

Sell Us Your Cream, Poultry and Eggs For Highest Market Prices!

WHEELER COUNTY PRODUCE ASS'N.

PHONE 142 P. O. BOX 93
 WHEELER, TEXAS

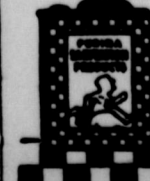

CLOSE OUT 2 CANS PAINT FOR PRICE OF ONE

BOTH INTERIOR AND EXTERIOR PAINTS
 This is a good line of paint but we have decided to change to another brand; so, in order to make room on our shelves we are offering you a REAL BARGAIN.

25% off

ON ALL WALLPAPER PATTERNS IN STOCK FOR MONTH OF DECEMBER ONLY

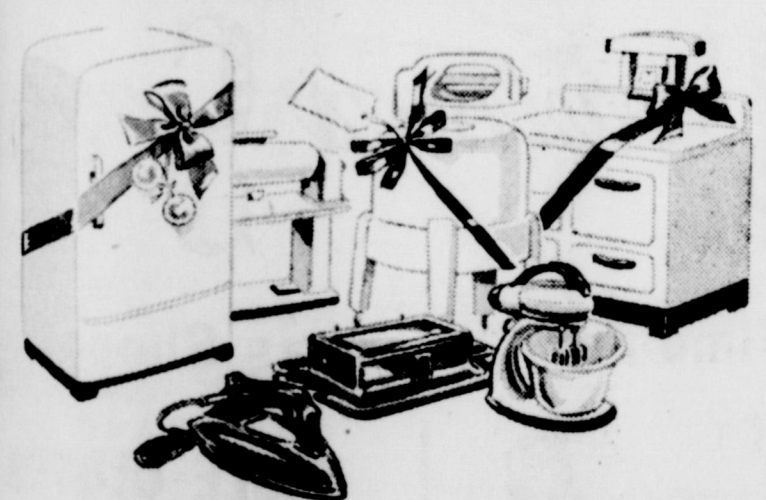

WE HAVE IN STOCK NOW

- 3 8-FT. ELECTRIC REFRIGERATORS
- 2 UNIVERSAL ELECTRIC FOOD MIXERS
- 3 HOME FREEZER UNITS
- RADIOS, CONSOLES & TABLE MODELS
- GAS RANGES AND HEATERS
- MAYTAG WASHING MACHINES

BE PRACTICAL—GIVE SOMETHING FOR THE HOME!

AEROMOTOR WINDMILLS
 6 AND 8-FT. MILLS AND STEEL TOWERS IN STOCK FOR IMMEDIATE DELIVERY.

Cicero Smith Lumber Co.
 Mobeetie, Texas

PLUMBING SUPPLIES AND FIXTURES

We Are Bonded and Licensed To Do Your Plumbing
 —See Us For Estimates—

NASH APPLIANCE & SUPPLY CO.

**Stands for
Something that's
Always in Style**

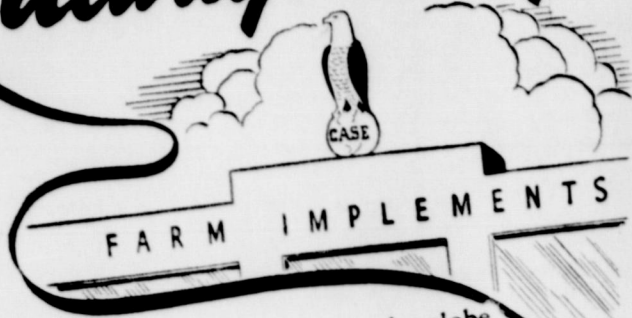

THE eagle that perches so proudly on the globe represents a real bird, a regimental mascot. He survived many hard-fought battles, and afterward lived to a great age.

On Case machines the eagle means the same thing—ENDURANCE. It means stamina to stand up under a lot of punishment, to have extra years of useful life.

At our store the sign of the eagle means that we are in business to see that you get all the endurance and extra life built into Case tractors and machines. We use genuine factory parts and work to factory standards. See us now about your service needs.

MODERN SHOP SERVICE
MODERN PARTS DEPARTMENT

We have in stock NOW or will have in stock within a short time a very limited supply of the following Case Machines—

- ... A-6 6-ft. Combines
- ... SC Large two-row tractor
- ... DC Four-row tractor
- ... T-7 7-ft. Mower
- ... F-170-RG Side delivery rake
- ... NCM Slicer baler
- ... T-6 Manure Spreader
- ... 8-in. Feed mill
- ... 10-in. Feed mill

Used Machines In Stock

- ... 1 Regular Farmall with 3-bottom breaking plow, lister-planter and cultivator.
- ... 1 Model B John Deere with lister-planter and cultivator.
- ... 1 6-ft. Case combine, practically new.

Other Items Available Now

- ... Jet Pumps
- ... Tractor Tires, all sizes
- ... Anti-freeze
- ... Butane Tanks and Bottles
- ... Gas and Butane Heaters
- ... Refrigerators
- ... Home Freezers
- ... Maytag Washers
- ... Maytag Dutch Oven Ranges
- ... Magic Chef Ranges
- ... Radios
- ... Singer Sewing Machines
- ... Water Heaters
- ... We are headquarters for BICYCLES, see our stock.

NASH APPLIANCE & SUPPLY CO.

Time For Steamed Pudding

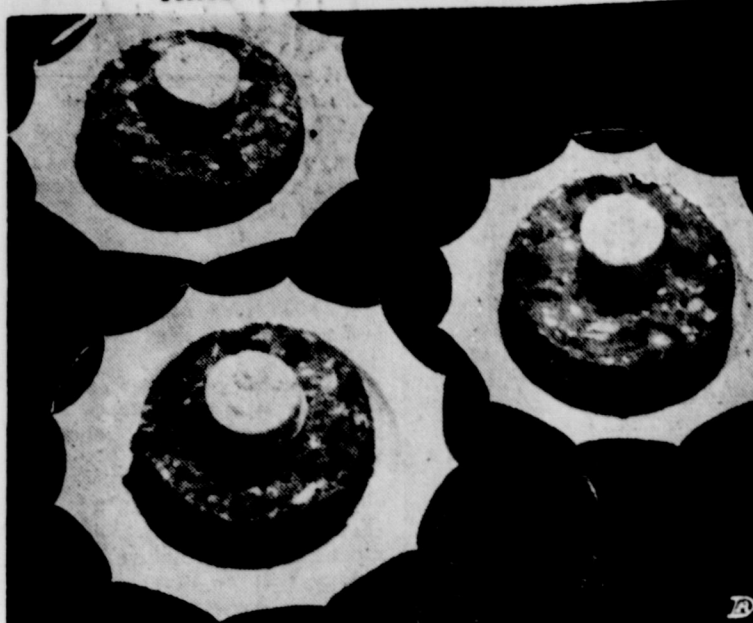

Cranberries are behind the fine flavor comes to the table steaming hot and topped with a hard sauce.

Fruity, moist, and rich—that's the steamed pudding, ideal for desserts all through the winter. Americans add cranberries to the mix for a fine flavored dish that takes well to hard sauce.

After combining the ingredients for cranberry pudding, put them into a well greased large mold, such as a coffee can or a tube center pudding mold. Individual molds may also be used. Set the molds into a pan that has a good cover so that the steam from the simmering water is kept in. Do not let water come more than two-thirds way up the side of the mold so that it will not seep into the pudding. Leave the cover of the steamer on until the time is up, then turn pudding out and serve hot with a hard sauce.

Vary the hard sauce occasionally by adding a little lemon juice and lemon rind, or orange juice and rind to it.

Steamed puddings are hearty desserts for hungry folks, and supply good nourishment in the enriched bread and flour, cranberries, egg, and milk.

CRANBERRY PUDDING

- | | |
|-------------------------------------|----------------------------|
| 1 cup sifted enriched flour | 1 egg |
| 1/2 teaspoon baking powder | 1/2 cup milk or water |
| 1/2 teaspoon salt | 1/2 cup brown sugar |
| 1/2 cup enriched bread crumbs | 1/2 cup finely chopped nut |
| 1 cup chopped or ground cranberries | |
- Sift together flour, baking powder, and salt. Add bread crumbs. Beat egg. Add milk or water, brown sugar, nut, and cranberries. Add egg mixture to flour mixture, blending thoroughly.
- Pour into well-greased mold, cover, and steam for two hours. Do not let water come more than two-thirds of the way up the sides of the mold. Turn out pudding. Serve hot with Hard Sauce.

HARD SAUCE

- | | |
|------------------------------|---------------------------------|
| 1/2 cup butter or margarine | 1 1/2 cups confectioners' sugar |
| 1 teaspoon flavoring extract | |
- Cream butter or margarine until light and fluffy. Add sugar. Beat well. Mix in flavoring extract.

Weather stripping and insulation will make the house warmer and help maintain more even temperatures through the winter.

A small deposit will hold any Elgin or Bulova watch until Christmas. J. A. Winchester, Jeweler, Texas Theatre Building, Shamrock. 51-2tc.

READ THE TIMES' WANT ADS
Newspaper Advertising Pays!

OFFICE STATIONERY



You will be delighted showing off stationery printed by us. How inexpensive our work is, too. Let us print your stationery... where work is guaranteed to your satisfaction or money refunded.

Phone 35

THE WHEELER TIMES

MOBETIE HI-LIFE

STAFF

- Editor — Doris Kuykendall
 Feature Editor — Joy Davis
 Sports Editors — Walter Hill and Lou Beck
 Senior Reporter — Bill Godwin
 Junior Reporter — Edith St. John
 Sophomore Reporter, Edwin Sims
 Freshman Reporters — Billy Leonard, Paul Jones, Inez Lancaster, and Virginia Ware

JUNIOR NEWS

(Too Late For Last Week)
 The junior class received their pins and loaviers Wednesday the 5th period. We are all proud of them and think they are very pretty.

JUNIOR PERSONALITY

(Pauline Corcoran)
 Color of hair—Brown.
 Color of eyes—Brown.
 Height—5 feet, 2 inches tall.
 Weight—101 pounds.
 Favorite actress—Gail Russell.
 Favorite actor—Audie Murphy.
 Favorite food—Pecan pie.
 Likes—A certain Kelton boy.
 Dislikes—Nosey people.
 Ambition—To be a telephone operator.

GOSSIP

Edith, we hear there's a lot of nice-looking boys in Pampa. Why don't you take some of your girl friends along the next time you go?

We wonder why Irvine likes one certain kind of cough drops.

Walden, you shouldn't have been throwing snowballs and you might not have lost your class ring. We are sorry you lost it even if you were throwing at us.

You senior girls, don't write

Announcement...

WE ARE NOW HANDLING

**SKELLY
GASOLINE & OILS**

We also have all other kinds of oils and greases and a full line of staple grocery items.

You can save money on your gas and oil by trading with us and you can buy your groceries while we service your car.

**CHAPMAN
GROCERY & SERVICE STATION**

HI-WAY 152

WHEELER

Choose Plants For Landscaping Carefully

When it comes to picking out flowers and shrubs for landscaping the home, it's a good time to be choosy. You can afford to be, says Sadie Hatfield, extension landscape gardening specialist of Texas A. and M. College, because some plants look better in certain areas than other plants.

The colors in flowers or the berries or blooms on shrubs may clash with each other, and produce a gaudy appearance rather than an attractive one, says Miss Hatfield.

There's one thing that will help decide for the home shrub grower just what plants to choose, and that is the soil on which the plants are grown. For example, people in East Texas will have much better luck growing gardenias than those in other parts of the state. That's because East Texas has an acid soil and plenty of moisture.

Centiza makes an attractive screen or windbreak, but again it has to be on the right type of

soil—in this case, a basic line soil. Another good thing the centiza is that it has few insects and diseases that

Some flowers and shrubs to have careful attention time. It doesn't take long some to become choked weeds and grasses, or for or diseases to knock them

Hardly, well-established will fight off these pests through the hard times.

If it's the green color looking for, plant some evergreens. They don't die during the winter months is an evergreen, and so a pfitzer juniper, cherry yaupon.

Summing it all up, the plants to get are those that up a good fight against heat, drought, diseases and will grow well in the your section.

Good, sturdy plants your area will make for landscaped yard and an at home, says Miss Hatfield.

EIGHTH GRADE NEWS PERSONALITY

Name—Norvetta Morse.
 Age—15 years old.
 Color of hair—Brown.
 Color of eyes—Hazel.
 Favorite color—Blue.
 Favorite subject—History.
 Favorite teacher—Both of them.
 Favorite sport—Softball.
 Likes—Plaid coats.
 Dislikes—Teasing.
 Ambition—To be a musician.

OUR LIKES AND DISLIKES

Waylon likes Mars. (Spelled Morse).
 William likes Bells of St. Mary.
 Norvetta likes Fords.
 Joe likes Roly Poly.
 Gary dislikes Rights.
 Vandell likes R. C. Colas.

THE WHEELER TIMES classifieds offer more for less money, to both buyer and seller, than any other business device we know about.

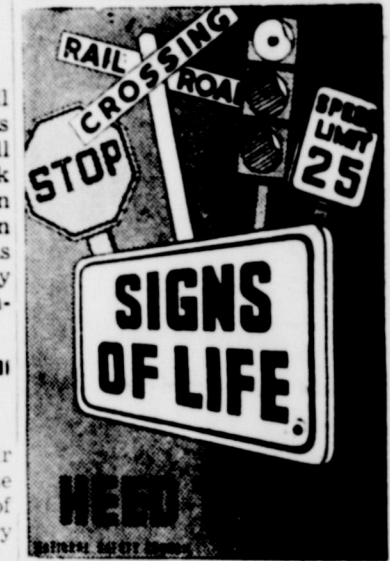

We're Prepared To Make Your Abstracts

Complete Index
Wheeler County

Guaranty Abstract & Title Co.
Phone 15

DORIS FORRESTER AGENCY

N. W. Corner Square—Fire, Tornado, Automobile.

Pre Christmas Sale

Just In Time For Christmas Shopping

ALL DRESSES

1/2 PRICE

NO REFUNDS
NO EXCHANGES



DAMASK TABLE CLOTHS

52 x 72
\$3.95 Value Only
\$2.98

GARZA SHEETS

Type 128—81 x 99
\$2.19 Each

GARZA SHEETS

Type 128—81 x 108
\$2.49 Each

12" DOLL

Regularly Priced \$2.98

Only **\$2.29**

ERECTOR SETS

20% OFF

RUSS VARIETY

Wheeler, Texas

CHEAPEST WAY TO BUY OR SELL WANT ADS

15c per line (counting 5 words to line) for first insertion. Minimum charge, 45c; 10c per line after first time. Charge 30c. Reader ads scattered among local items. Each insertion. Cards that run every week 30c per inch per week.

ADVERTISING—National rate, 42c an inch; Local advertising rate, 35c per column inch, 28c per inch when used or more used each week during calendar month.

FOR SALE
Winter Driving
Have No Equal!
STONE POLAR
GRIP TREADS
for Your Tires
Only \$8.30
10-16 on Your Tires
for a Demonstration
APPLIANCE &
TY COMPANY
160 A. choice land,
1 mi north of Mobe-
cated, 4 of which
40 A in grass. Four
house on R.E.A. line.
Will Pay \$3.50 for your old

battery in on a new Delco or Willard Battery. Owen's Service Station. 42-tfc.

FOR SALE—8-ft. Servel in good condition, running now. See at O. Skidmore place, 1 mi. north and 6 mi. west of Wheeler. 52-1tp.

Shade trees, fruit trees, flowering shrubbery, evergreens, strawberries and hedge plants. Will Warren. 47-tfc.

FOR SALE—Windmill and tower, \$15.00. Marvin Underwood. 52-1tp.

We can now insulate homes. See us for particulars. Wheeler Radio and Refrigerator Service. 54-tfc.

FOR SALE—1947 4-speed PICK-UP run less than 20,000 miles. PRICED TO SELL. Wheeler Gas Company. 52-tfc.

We have a few defroster kits for Southwind heaters for Chevrolet and Fords. Owen's Service Station, Wheeler. 51-tfc.

FOR SALE—Milk cow with young calf. D. O. Beene. 52-1tp.

JUST RECEIVED!
We have just received another

Something Really New on the Avenue



The Route-Van, an entirely new and different type of vehicle for frequent-stop delivery service, has been added to the large line of Dodge "Job-Rated" trucks. One of the 17 gross vehicle weight models offered is this DU model with 117-inch wheelbase and 9 1/2-foot body with a payload capacity of 2,700 pounds. Fluid drive, two rear axles, an electro-hydraulic brake holder, and extremely low floor and step heights are some of the features offered on the new truck.

Household Appliances To Be More Plentiful

The picture for household equipment is a little brighter for 1949 than it has been for the past several years.

That's the story Mrs. Bernice Claylor, extension home management specialist of Texas A. and M. College, brought back from the Outlook Conference in Washington, D. C.

In general, the supply of electrical household equipment seems ample. While there may be shortages in some localities, the supply of much equipment has been sufficient to make good progress in filling the backlog of demand.

"Prices continue to increase," Mrs. Claylor says, "but the rate of increase is slower. The demand for household equipment is greater since the end of the war than ever before, and that demand is expected to keep prices high for some time."

Rural power systems are expected to expand at the fastest rate in history in 1949, and this will mean a great increase in demand for electrical equipment, she says.

The production of home freezing units has increased greatly and the supply seems adequate, Mrs. Claylor says. The quality is better, but shortages of materials affects the quality of the equipment, and the initial cost is high, unless the family freezes a large percent of its food supply.

Automatic washing machines are quite popular and many families are replacing old machines with the automatic; however, community centers with laundry facilities put some check on the demand for washing machines.

As for refrigerators, Mrs. Claylor concludes, the demand is slowly leveling off, with the trend of purchasers to buy standard rather than deluxe models.

Mrs. C. P. Waters is on the sick list this week.

ALCOHOL PUBLIC ENEMY NO. 1

Alcoholics Anonymous offers help to men and women who have an honest desire to stop drinking. Write P. O. Box 589, Shamrock, Texas. 5-tfc

PAY YOUR SUBSCRIPTION TO WHEELER TIMES NOW!

CARD OF THANKS

I want to thank my many friends and neighbors for their many deeds of kindness shown me, and for the beautiful flowers and cards sent to me during my recent illness.
May God richly bless each of you.
Mrs. J. M. Herd and children

Newspaper Advertising Pays!

new shipment of brand new portable typewriters, both Royals and Smith-Coronas. Now is the time to buy your son or daughter a Christmas present that will last through the years. Come in TODAY, we'll sell you one on time, put it away till Christmas or most any way you want to trade.

THE WHEELER TIMES
'36 model Chevrolet coupe for sale or trade. Dexter Denham. 49-4tp.

FOR SALE—Complete cash food store, gross sales approximately \$7,000.00 per month. Building permanent, cheap rental. A real opportunity for someone. Box 176, Estelline, Texas. 52-1tp.

FOR SALE—6-tt. used Frigidaire. Wheeler Radio & Refrigerator Service. 44-tfc.

FOR SALE—Johnson grass hay. No seed on it. E. R. Beesley, 14 mi. east of Wheeler. 51-2tp.

FOR SALE—6 or 7 tons heads. Some ear corn, hegar and cane bundles. See Truett Smith, 5 mi. west of Wheeler. 52-1tp.

INSULATE with a mineral rock wool. Also weather stripping. Permatone, Curtis Pond with Schell-Mundy Co., 1708 W. 8th, Amarillo, Texas. Office Phone 2-8361, Res. Phone 3-1668. 47-tfc.

FOR SALE—Very nice bred Jersey heifers. W. H. Templeton, Wheeler, Texas. 52-2tp.

FOR SALE—A sorry Chrysler Sedan at a high price. See R. H. Forrester. 47-tfc.

FOR SALE—Hog self-feeder. Contact H. B. Osborn or James Clepper. 52-tfc.

If you need upholstery work done, call or write Fugate Upholstery Shop, Pampa, Texas, 610 N. Banks, Phone 1917-W. Free pick-up and delivery. 37-4tp.

FOR SALE—Good well headed, kaffir bundles, already stacked. 2 miles east, 1 mile north Briscoe. A. W. Hiltbrunner. 52-2tp.

FOR fruit trees and honey see J. M. Glover 6 blocks west of Wheeler Bank. 47-3tp.

MISCELLANEOUS

No Hunting or trespassing on my ranch. John Dunn. 49-4tp.

POLISH YOUR OWN FLOORS with high speed polishing machine available at Nash Appliance and Supply Co. 46-tfc.

NO HUNTING on my place. Edison Sorensen. 51-6tp.

POSTED... NO HUNTING
The owners of the above lands in Blocks 24-27 and A-8 have it POSTED—NO HUNTING. If you are not interested in Oil, Gas, Farming, or Ranch Interests KEEP OUT.
Cleve Hamilton, Eugene Martin, Nelson Porter, Dora Morgan, Mrs. Will Stephens, Gladys Grable, J. F. Solomon and Clyde Moore. 51-6tc.

NO HUNTING on my place. Virgil Helton. 50-tfc.

No Hunting or trespassing on my place. Please do not ask permission. 50-tfc.

MUGGS AND SKEETER
BY WALLY BISHOP



Smith-Corona CLIPPER PORTABLE TYPEWRITER

...makes schoolwork easier...

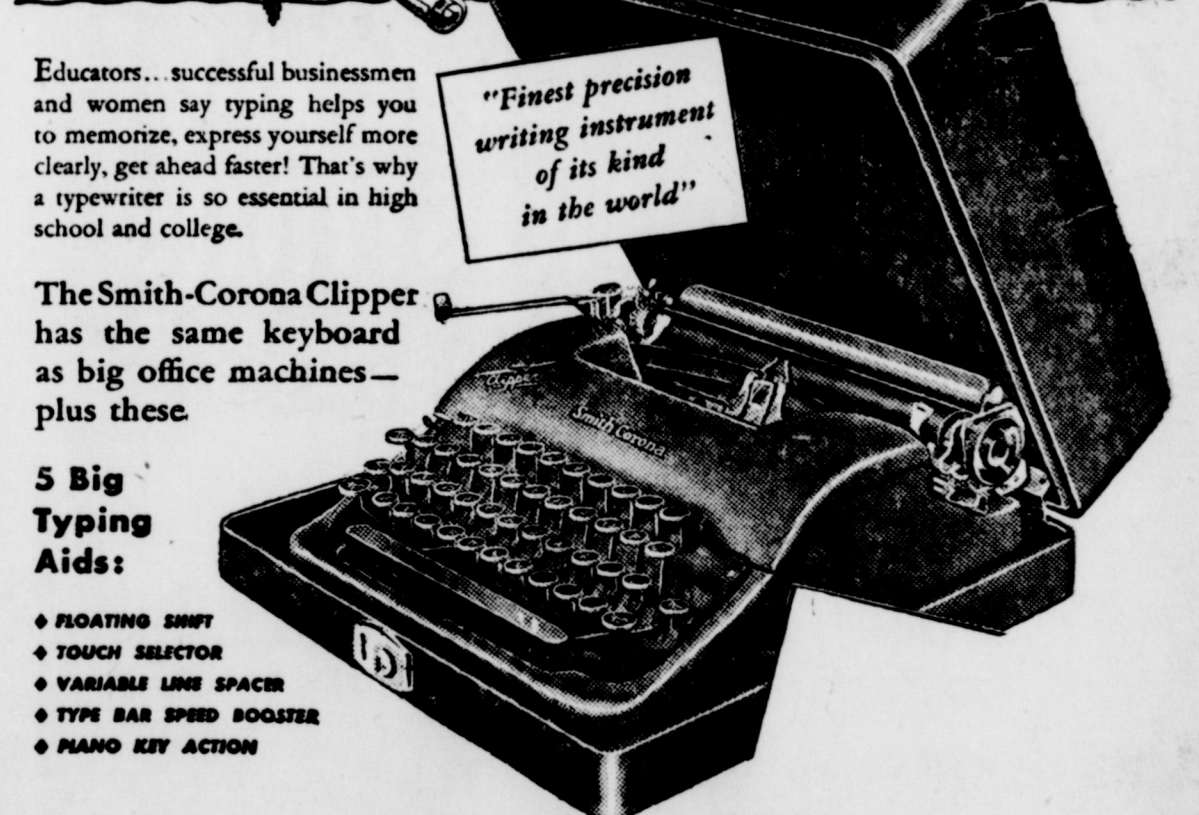

Educators... successful businessmen and women say typing helps you to memorize, express yourself more clearly, get ahead faster! That's why a typewriter is so essential in high school and college.

The Smith-Corona Clipper has the same keyboard as big office machines—plus these

5 Big Typing Aids:

- ◆ FLOATING SHIFT
- ◆ TOUCH SELECTOR
- ◆ VARIABLE LINE SPACER
- ◆ TYPE BAR SPEED BOOSTER
- ◆ MANO KEY ACTION

"Finest precision writing instrument of its kind in the world"

A Portable Typewriter would make a wonderful Christmas Gift.
We have ROYALS and SMITH-CORONAS in Stock.

THE WHEELER TIMES

Wheeler, Texas

EXTRA SERVICE SAVES YOUR TIME
EXTRA QUALITY SAVES YOUR MONEY

CHOICE MEATS

8 POUND AVERAGE	Pound	
SMOKED HAMS		49c
LEAN	Pound	
PORK CHOPS		53c
Cutlets	Short Steaks	65c
Waste—lb.	Bacon Squares	39c
53c		
LEAN CENTER CUT	Pound	
ROAST		49c
American Cheese	Velveeta	89c
45c	2-lb. box	
OR	Pound	
LEADWATER		37c

SAVE ON THESE CANNED FOODS

FOR CREAMING VEGETABLES—USE PET MILK

Milk	27c	Kimmels Hominy	25c
Tail Cans		3 No. 2 Cans	
Salmon	69c	Noodle Dinner	25c
Monte, lb can		Lynden 2 1-lb jars	
in Brine	42c	Del Monte Cream Style	19c
Can		Corn	
17-ox. Can		Grapeland	27c
Tomatoes		2 No. 2 cans	
19c		Del Monte	23c
Sliced Peaches		Found Can	
15c			
KLEENEX	25c	MOTHER'S PRIDE	
Size		FLOUR	
ARMOUR'S	25	Pounds	\$1.69
PURE LARD			
75c	50	Pounds	\$3.35

PUCKETT'S

Meal of the Week
BY MARY LEE TAYLOR

- Beef Stew with Potatoes, Whole Onions and Carrot Slices
- Jellied Fruit Salad (Recipe below)
- Bread Butter or Margarine
- Butterscotch Pudding

Jellied Fruit Salad

1 cup canned, sliced peaches*
1 cup peach juice
1 package lemon gelatin
1/2 cup bottled salad dressing
1/2 teaspoon salt
1/4 cup Pet Milk

Cut up peaches. Heat juice to boiling. Add gelatin and stir until dissolved. Cool thoroughly. Put salad dressing and salt into bowl. Stir into cooled gelatin. Chill until mixture is slightly thicker than unbeaten egg whites. Fold peaches into chilled gelatin. Put into 4 wet individual molds or a quart mold. Chill until firm. Unmold. Serve on lettuce if desired. Makes 4 servings.

*Fresh or frozen peaches can be used if water replaces peach juice. Fruit cocktail and juice also can be used.

You Will Need:

PET MILK LEMON GELATIN PEACHES

Jellies—all flavors	15c
2 Boxes	
Sunshine Hi-Ho Crackers—lb. box	29c
Aunt Jemima Corn Meal—10-pounds	69c
Dreft or Vel Each	27c
Lifebuoy Soap 3 Bars	29c
Swan Soap 3 Bars	29c
Sioux Bee Honey Creme—Pound Box	32c
Mrs. Tucker's Shortening—3-lb Tin	87c

PUCKETT'S FOOD MARKET

SPECIALS FOR FRIDAY AND SATURDAY, DECEMBER 10 AND 11

BRISCOE BRONCO

(Published by the students of Briscoe High School.)

STAFF

Janice D'Spain -- Editor-in-Chief
 Betty Jo Standlee -- Asst. Editor
 Rosemary Finsterwald -- Soc. Ed.
 Doris Brotherton -- Girls Sports Reporter
 Alvie Daughterty -- Boys Sports Reporter
 Janice D'Spain, Roberta Zybach, Joyce Caudell, Thomas Roy Helton -- Class Reporters
 Mrs. W. J. Bragg -- Sponsor

(Too Late For Last Week)

SENIOR NEWS

The juniors and seniors really worked hard last week on the play. We had play practice Monday night and dress rehearsal Wednesday night. Everyone sure looked cute. After play practice we went over to Mrs. Bragg's apartment where we were served chicken salad sandwiches, hot chocolate with marshmallows, and pecan pie. Everyone had a grand time. We want to thank all the mothers that sent the good cakes and candy up here when we had play practice at night. We want to thank everyone that came Friday night for being such a nice audience. We also want to thank the women of the community for letting us use their furniture and other personal belongings in our play.

JUNIOR JABBER

La Nell, where do you get all of those scratches?
 Margaret had to show off her new car Monday morning.
 Ethel, how was that date Tuesday?
 Sam must have got through pulling cotton, he is coming back to school.
 Tommy, you didn't mean that about women, did you?
 Roberta, you sure are going to a lot of trouble just to finish school this year.
 What is the feature attraction at Shamrock, Richard?

SOPHOMORE NEWS

We have been out four days for Thanksgiving and we have really enjoyed it. We want to thank you teachers for your cooperation and those tests. We thank them a real lot.
 We want to thank T. G. for the nice compliment. "Girls are dopey."
 We wonder what makes those sophomore boys such flirts. We just can't seem to get an answer though.

WHAT IF:

Kenneth stayed out late and with a girl.
 Alvie wasn't so bashful. Glenn didn't flirt with Mary Jo. Kenneth played basketball. Alvie went with Doris. T. G. went with a freshman. Lettos didn't take Joyce home. Doris went with a freshman instead of a sophomore.

FRESHMAN NEWS

PERSONALITY
 Name—Thomas Roy Helton.
 Age—15 years old.
 Color of eyes—Green.
 Color of hair—Brown.
 Weight—140 pounds.
 Likes—Ice cream.
 Dislikes—Hateful people.
 Sports—Basketball.

Name—Imogene Pannell.
 Age—14 years old.
 Color of eyes—Green.
 Color of hair—Brown.
 Weight—125 pounds.
 Likes—Food.
 Dislikes—Boys who won't look at her.
 Sports—Basketball.

EIGHTH GRADE NEWS

Next in "Meet The 8th Grade is: Name—Jo Ann Childress.
 Age—13 years old.
 Color of hair—Red.
 Color of eyes—Green.
 Favorite subject—Spelling.
 Favorite food—Chicken.
 Height—5 feet, 1 inch tall.
 Favorite like—Basketball.
 Favorite dislike—Teachers.
 Ambition—Dress designer.

EIGHTH GRADE GOSSIP

We have been taking tests all

week, wonder how many passed?

Patsy, who is your boyfriend? Why weren't you in town Saturday night, Lucy?

We drew names for Christmas the other day.

Jane Ann, what do you mean when you say your ex's?

Maureta, Juanell, and Mary, what is always so funny? You are always laughing.

Leroy, you are getting meaner every day.

Bobby, why were you so happy about Christmas, could it be who got your name?

John, who is your girl friend now?

7TH & 8TH GRADE NEWS

Martha, who is your new boyfriend?

Monette, your shoes were sort of high at the play Friday night weren't they?

Jeanette, it seems as though you are losing him.

We're glad to have Wilma back with us.

We have all been taking tests this week. We hope we don't fail them.

Wonder why Albert is such a flirt?

Wonder why M. S. always likes to write the news?

Billy, why study so hard?

Johnnie, you are so quite here lately, we wonder what the matter is.

Eddie, you and Wayne stop handing out love letters, someone might take you up on some of them.

Dean, how was the show Monday night?

5TH & 6TH GRADE NEWS

PERSONALITY

Name—Wayne Welch.
 Eyes—Brown.
 Hair—Brown.
 Weight—91 pounds.
 Favorite actress—Shirley Temple.
 Favorite actor—Randolph Scott.
 Favorite subject—History.
 Favorite teacher—Mrs. Beal.
 Likes—A certain sixth grade girl.
 Dislikes—A silly sixth grade girl.
 Favorite food—Strawberry sun-

dae.

Name—Joyce Helton.

Eyes—Green.
 Hair—Blonde.
 Weight—110 pounds.
 Favorite actress—Betty Grable.
 Favorite actor—Roy Rogers.
 Favorite subject—History.
 Favorite teacher—Mrs. Beal.
 Likes—A certain 6th grade girl.
 Dislikes—To study.
 Favorite food—Ice Cream.

WONDERING

If Roy likes Patsy Tipps?
 If Mick likes Nancy?
 If Wayne will keep Joyce?
 Why fortunes don't come true?

LOCAL NEWS AND NONSENSE

Everyone was happy about the Allison basketball game last Tuesday.

Alvie, who was that girl you were flirting with Monday?

The juniors and seniors are trying to settle down to studying again.

Happy birthday Lottie. Sweet sixteen and never been kissed by the right boy yet. (Or have you?)

Doris, what was the attraction in Wheeler Saturday night?

Kenneth, what were you doing in algebra class Monday morning?

Wonder why Alvie couldn't stay away from the library Monday morning?

Wonder how Muscles and La Nell are getting along?

By the way, Thurman Horn has changed his name to Muscles.

Mary Jo, you shouldn't let Glenn flirt with you. At least not the way he goes about it.

Doris, why didn't you sit by Alvie in the show Saturday night?

Dorothy, didn't you have a good time Saturday night?

Tommy, why didn't you wash your ears and the back of your neck before you came to school Monday?

Betty Jo, you make a pretty good old woman.

Classes met Monday in spite of the snow.

Everyone recovered pretty well from Thanksgiving Day. But no one seems very hungry for turkey.

The high school girls were planning something Monday. Tell us about it girls.

Le Nell and Betty Culwell went home over the Thanksgiving holidays.

Roberta, tell us about your vacation.

Margaret, what did you do over the holidays in that new car?

Doris, did you and Thomas Roy have a good time Friday night?

Dorothy, how do you like the job of bossing the freshman?

ROGUE THEATRE

FRIDAY AND SATURDAY—
"The Fabulous Texan"
 —starring—
 William Elliott, John Carroll and Catherine McLeod

PREVUE SATURDAY NIGHT—
 SUNDAY AND MONDAY
"The Fuller Brush Man"
 —starring—
 Red Skelton and Janet Blair

WEDNESDAY AND THURSDAY—
"Blondie's Reward"
 —starring—
 Penny Singleton, Arthur Lake and Larry Sims

Janice, we heard you had a very pleasant time Tuesday.
 Gloria, please tell us more!
 Betty Jo, did you have a good time Saturday night?
 Truman, who was that blonde you were sitting by Sunday?
 Thurman, didn't you go to church Sunday?
 Rosemary, why didn't you go to town Saturday night?
 T. G., we hear you have a very pretty cousin. Introduce us.
 Tommy, who was that you were flirting with Monday?

GOOD CONVERSATION

(Kenneth and Alvie)

Kenneth—Alvie, who were you with Saturday night?
 Alvie—I don't consider that any of your business.
 Kenneth—I just wondered.
 WOW! What a dish. She was packed in the wrong places.

"Burn down your cities and leave our farms, and your cities will spring up again as if by magic; but destroy our farms and the grass will grow in the streets of every city in the country," William Jennings Bryan once said.

PAY YOUR SUBSCRIPTION TO WHEELER TIMES NOW!

ERRED
 "But, madam, I'm making a mistake. I of music."
 "I know that," replied lady, "and that's why you. I've a terrible sin ears."

HARD TIME

"These sausages you are meat at one end and crumbs at the other," Andrews.
 "Yes," madam, butcher "in these hard difficult to make both

BUSINESS AND PROFESSIONAL DIRECTORY

Protect Children's Health
GIVE THEM
BORDEN'S
 Fine Dairy Products
CROSSLAND DAIRY
 Phone 901-F-11 Wheeler

DR. JOEL M. GOOCH
 OPTOMETRIST
 200 S. Wall Street
 Phone 123
 SHAMROCK, TEXAS

J. WADE DUNN
 REAL ESTATE AND CATTLE
 109 W. Kingsmill Pampa, Texas
 "42 Years in the Business"

NOTICE!
 WE SCALD HOGS ON TUESDAY & THURSDAY OF EACH WEEK.
Wheeler Lockers

Canadian Valley, Production Credit Association's Representative
 IS IN THEIR
Wheeler Office
 EACH Thursday

WE HAVE INSTALLED
NEW DRYERS
 We can give you Wet Wash, Rough Dryer Service
 Dryer Service, lb. Rough Dry, lb. Wet Wash, lb.
CITY LAUNDRY
 Leslie Havenhill, La. Phone 218-M Wheeler

Electrolux Vacuum Cleaners
 SERVICE & SUPPLIES
L. A. McWHORTER
 Route 1
 Wheeler, Texas

AUCTIONEER SHELBY PETTIT
 Will cry your sale any time or place
 Phone 158—Wheeler, Texas

THIS SPACE FOR SALE

FORD TRACTOR & EQUIPMENT SALES & SERVICE
 WARD IMP. Co.
 Canadian, Tex

HOMER L. MOSS
 LAWYER
 GENERAL PRACTICE
 WHEELER TEXAS

Refreshing

 DRINK
Coca-Cola
 BEETLE BRAND BOTTLING CO. Shamrock, Texas

C. J. MEEK
 AGENT
INSURANCE
 Night Phone 124, Day Phone 125

Dr. C. C. MORTON
CHIROPRACTOR
 WHEELER, TEXAS
 Equipped to give complete chiropractic service



JUST ARRIVED
in time for
CHRISTMAS

NO BOY COULD ASK FOR A FINER BICYCLE!

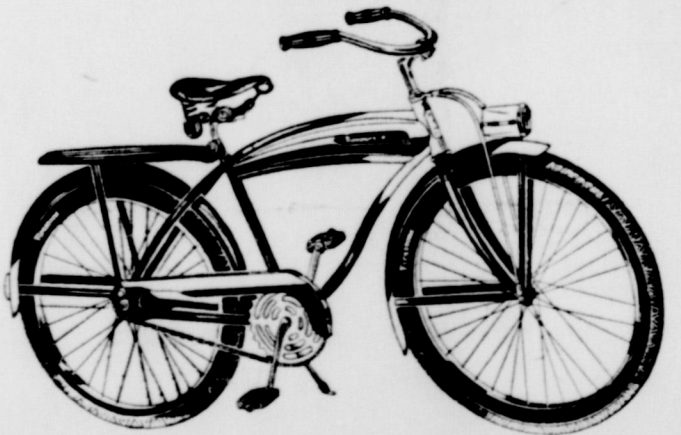

\$1.00 Deposit Holds This Firestone Cruiser Bicycle On Christmas Lay-Away

What a bicycle! It's streamlined! And look at all the extras... powerful headlight, rear reflector, luggage carrier, kick-stand, streamlined tank and chain guard. Full size double bar frame; big Firestone balloon tires. It's a gift that will thrill Junior. And it's so easy to buy—terms to suit your pocketbook. Girls' models available at same price. **49.95**

NASH APPLIANCE & SUPPLY CO.

Mile-A-Minute Marty By DEKLE BROTHERS MOTOR CO

I WAS TRYING TO BREAK A RECORD.
 WELL, I GUESS YOU DID—YOU'RE THE FIRST MAN TO CLIMB DOWN FROM A TREE WITHOUT CLIMBING UP FIRST!
 —AND SPEAKING OF BREAKING RECORDS—
Dekle Bros. Motor Co.
 IS BREAKIN' ALL RECORDS IN CUSTOMER SATISFACTION!

SPECIAL ON TRUCKS
 In stock—New Dodge trucks 1 1/2 Ton \$1990.45 up to 2, 2 1/2, and 3 Tons Available.
USED TRUCKS
 1947—3 Ton Dodge Truck, Completely Reconditioned
 1947—2 Ton Heavy Duty Dodge Truck, Thoroughly Reconditioned
 1942 Ford, 160" Wheel Base—Good Farm Truck
 1947—1/2 Ton Dodge Pickup
 1937 Chevrolet, 1/2 Ton Pickup: Special at \$275, as is.

USED CARS
 1947 Plymouth Club Coupe
 1947 Fleetline Chevrolet-Aero Sedan
 1947 Chevrolet Coupe
 1941 Ford Tudor
 1940 Ford Tudor
 1941 Studebaker Club Coupe
 1939 Chevrolet Tudor
 These Cars Have All Been Through The Shop And Are Ready To Go!

DODGE
 Dekle Brothers Motor Company
 We Repair All Makes Of Cars
 SALES & SERVICE SHAMROCK, DODGE TRUCKS TEXAS
 211 W. HI. WAY

MOBETTIE HI-LIFE
STAFF
 Editor: Doris Kuykendall
 Editor: Joy Davis
 Editor: Walter Hill
 Editor: Lou Beck
 Editor: Bill Godwin
 Editor: Edith St. John
 Editor: Edwin Sims
 Editor: Billy
 Editor: Paul Jones
 Editor: Inez Lan-
 Editor: Virginia Ware

FOOTBALL BANQUET
FRIDAY NIGHT
 The Teacher's Association entertained the football boys and dates with a banquet at 7 o'clock at the school. A good meal of ham and trimmings was prepared by Mrs. Clemons and the Home Ec. girls. It was enjoyed by everyone. A very entertaining program which consisted of songs and games was given by Mrs. D. O. Clemons and Mrs. C. J. Van

Zandt; response by Drew Godwin; yell by the Pep Squad; toast by Lou Beck, Irvine Ruff, Ted Leonard; piano solo by Madge Patterson; reading: At the Football Game by Joy Davis; football boys in review by Beverly Caldwell; crowning of the football boy's sweetheart by Jim Walker; our favorite football boy by Peggy Williams; songs by the group. We wish to thank the P-T. A., Mrs. Clemens, and Mrs. Noble for making the banquet possible.

HIGH SCHOOL GOSSIP
 Strange as it may seem, the seniors promise not to hire any more entertainment for this year. It seems that everyone enjoyed the program so much!
 All the juniors are excited over ordering their play books. It seems Pat M. is having a lot of company from Wheeler here lately.
 Wonder why Peggy wanted to kiss the favorite football boy at the banquet Friday night?
 Mr. Clemens, we are high school students, not grade school kids! Bernice, what were you glittering about Thursday night?

Donald, what did you and Jack pick up going to Berger? Couldn't have been two girls?
 Beverly, how come you go around winking at everybody?
 We wonder why all the boys are going around talking about "Blondes"?
 Martha, did you get to go on your date Saturday night? Or did something happen where you couldn't?
 Lavada, where did you get that senior ring? You are bound to be a senior.
 What was Vondell saying about horses and mice?
 Why did Sandra want to go to Wheeler Saturday and Sunday? And why didn't she go to the show Sunday?
 It looks like Bill and Sue are getting up a case.
 Why does Joe start howling on Monday morning to read the news?
 Vondell, why do you jump up every time someone mentions Wheeler?

SENIOR NEWS
 The Wiley Players performed their program Thursday night at the Mobettie High Gym. The seniors received half of the proceeds that were taken in. Approximately \$40.00.

EIGHTH GRADE NEWS
PERSONALITY
 Name: George Kilcrease

JUNIOR PERSONALITY
 Name: Horace Trimble
 Color of hair: Brown
 Color of eyes: Green
 Height: 5 ft., 10 in.
 Weight: 138 pounds
 Favorite actress: Myrna Loy
 Favorite actor: Dana Andrews
 Favorite food: Candy
 Likes: '36 Fords
 Dislikes: English IV
 Ambition: To be a farmer

ANYTHING NEW?
 A business man was upset because his new typist was late. Fuming, he said, as she finally came in: "You should have been here at nine!"
 "Why?" she asked. "What happened?"

THE CORRAL
 (Published by the students of Wheeler High School.)
STAFF
 Editor: Pat Noah
 Asst. Editor: Billie V. Brown
 Sports Editors: Johnny Weeks and Roy Ripley
 Junior Reporter: Martha Hastings
 Sophomore Reporter: Billie Trayor and James Gaines
 Freshman Reporter: Jo Ann Porter and Richard Brown

SENIOR NEWS
 The seniors received their personal cards and memory books this week. We all have had fun exchanging cards and autographs.
 Mr. Barrymore presented the glamour panel to the seniors Monday morning in assembly. Each of us signed our names on our picture. We are all very proud of the panel and would like to take this opportunity to thank Mr. Barrymore for it and the other good work he has done for us this year.
 Also in assembly, Mr. Carrick introduced the characters who are to be in the play Tuesday night. From what we saw, it is going to be pretty good. The seniors are all planning to attend this play, but we expect the same consideration from the teachers about January or February.
 The annual football banquet is to be Monday night, December 13, in the cafeteria. We are all looking forward to the banquet and hope that everyone can attend. The banquet will be sponsored by the Pep Squad girls.

WHEELER'S ALPHABET
 Ambition: Henry Pond
 Bashful: Dick Pendleton
 Cute: Glenda Laycock
 Dumb: Billie V. Brown
 Energetic: Frances Porter
 Funny: Lindon Sanders
 Graceful: Barbara May
 Handsome: Lonnie Kelly
 Innocent: Edgar Hubbard
 Jolly: Wilma Chick
 Kind: Mr. Teague
 Lazy: David Johnson
 Merry: Christmas
 Nice: Bobby Johnson
 Okey: Mr. Carrick
 Pretty: Helen Johnson
 Quarrelsome: Duane Bradford
 Rambunctious: Miss Mobley
 Sensible: J. H. Kelly
 Terrific: Winnie Reid
 Understanding: Mr. Osborne
 Vicious: Gene Sides
 Witty: Richard McWhorter
 X-citing: Floy Patterson
 Jealous: Patricia Hubbard

EIGHTH GRADE NEWS
PERSONALITY
 Name: Ray Cole Johnson
 Color of hair: Black
 Color of eyes: Brown
 Favorite subject: English
 Favorite food: Ice Cream
 Favorite teacher: Mr. Osborne
 Favorite sport: Football
 Likes: Girls
 Dislikes: Demerits
 Ambition: To finish school

WONDER WHY
 Sue and LaJaune hide Bobby's shoes all the time?
 Louise was so thrilled Monday morning?
 LaJaune is so mean? Especially

Rheumatism
 In a 48 page booklet, a committee of 12 of the nation's leading doctors have issued a complete report of years of research on rheumatism and arthritis.
 From their findings a formula called Ru-Tel was then tested by physicians and clinics and has achieved remarkable results in relieving the pains of rheumatism, arthritis, backache and neuritis. Ru-Tel Tablets are pleasant to take, do not upset the stomach—give quick soothing relief, sometimes overnight. Now Ru-Tel Tablets are available through all druggists. First bottle must help or your money refunded.
CITY DRUG STORE

FINE PRINTING
 We do all kinds of printing; we don't specialize in any form, but we do specialize in fine work. The finished job is perfect in detail and layout. We try to have our customers really satisfied.
PHONE 35
 For Free Estimates
THE WHEELER TIMES

to Betty Jo.
 Helen never gives anyone anything she has?
 Jimmy came to Math class late and looking sleepy Monday morning?
 Betty Lou enjoyed the show Sunday?
 Bobby gave Jimmy a nickle Monday?
 Doyle sits behind Patricia in Study Hall.
 Molly is so polite?
 Patricia, Viola, Betty Jo, and Louise were throwing pecan hulls at a certain freshman boy in assembly Monday morning?

SONG DEDICATIONS
 From the eighth grade girls to Jimmy—"Baby Face".
 From Betty Lou to Glen—"Take Me Out To The Ball Game".
 From Helen to Melvin—"My Darling, My Darling".
 From Waunetta to Charlie Wayne—"Some Sunday Morning".
 From Sue to Bill—"It's Magic".

SOPHOMORE NEWS
 The sophomores drew names for Christmas and are planning on a party.

PERSONALITY
 Name: Bonnie Ray Tilly
 Color of hair: Brown
 Color of eyes: Green
 Height: 5 feet, 2 in.
 Weight: 100 pounds
 Favorite food: French Fried potatoes
 Favorite subject: History
 Favorite teacher: All of them
 Nick name: Bunny Rabbit

Name: James Gaines
 Color of hair: Brown
 Color of eyes: Blue
 Height: 5 ft., 3 in.
 Weight: 110 pounds
 Favorite food: Ice Cream
 Favorite subject: American History
 Favorite teacher: Mr. Osborne
 Nick name: Smiley

GOSSIP
 Girls, it looks like we are going to have to start visiting Mobeettie, all the boys do.
 Georgia, why don't you just get married, if you aren't and quit fooling everyone?
 Glenda, now is your chance. Dick, won't anyone go with you to the football banquet?
 Maurine, don't you like to visit Oklahoma?
 Bonnie, I'm going to tell Jack to write you a letter.
 Roy, won't Billy Jo go with you?
 Annie, you shouldn't be getting into strange cars.
 Juanita, did you get another chance to go with a certain senior?
 Billy, you must really like Orval, I see you with him in the show all the time.

Sodium fluoride has been found to be the simplest and safest drug to use in worming hogs for the large intestinal round worms.
 Light around the house may often seem dim at this time of the year when the evenings are longer. The light from lamps can be increased simply by arranging for more and better reflection.

Telephones for Doll Houses



There's no problem to supplying toy telephones for doll houses. The real problem is to furnish real telephone service for every real home wanting it. Some time will pass before this will be completely possible. We are trying to meet a huge and constantly increasing demand for telephone service in the face of continued shortages of vital materials. But we are making every effort to use all available material to furnish service for as many people as possible—and in the shortest possible time.

SOUTHWESTERN ASSOCIATED TELEPHONE COMPANY

From where I sit... by Joe Marsh



Yes Sir, Insomnia's Contagious!

When Bud Swanson had trouble sleeping nights, and tried to get over it by turning up the radio full blast, he started an epidemic of insomnia all down the block!

Folks finally dropped a hint to Bud that he close the windows or turn the radio a little lower. Bud did—and that was the quickest cure for other folks' insomnia I've ever heard of!

Not that any of us object to the radio, or swing hands, or anything else that helps another person relax of an evening. (Myself, I like

a glass of beer with a bit of cheese before I go to bed. I can't speak for you.)

From where I sit, good neighborliness means nothing more than simply respecting the other person's tastes and rights—without forcing your own tastes or opinions down his throat. And that goes for Bud's radio, my glass of beer, or whatever temperate pleasure you happen to enjoy.

Joe Marsh

Copyright, 1948, United States Brewers Foundation

INVESTIGATE

OUR

HOME LOANS

PERSONAL LOANS

FARM LOANS

W. H. (BILL) WALKER
 112 W. 2nd. Street Shamrock, Texas

The Wise Old Bird Says:
"DON'T BE LATE IN '48!"



and that means:
"Service Every Farm Machine Ahead of Season in Our Shop!"

MOTHER NATURE Eats Metal...

Nature wages a continuous battle against metal structures buried underground. Chemicals and electric currents in the soil tend to break the metal down into rust. Rust spots on natural gas pipe lines soon become leaks, resulting in lost gas, lowered pressures or interruption of service. All of this can be minimized or prevented with "cathodic protection" or other proper corrosion control.

With over 6,000 miles of transmission lines, United Gas is one of the leaders in this field. This is one of many functions of the United Gas organization...all of which have the ultimate purpose of assuring a more dependable supply of natural gas to our customers.

UNITED GAS
 Union Producing Company
 Serving the Gulf South



Cathodic protection is used to combat an oddity of Nature—the corrosive effect of natural electric currents traveling between the soil and any buried metal structure.



Corrosion cannot occur where these currents flow into metal, but does occur where they flow out of metal.



Cathodic protection units on natural gas pipe lines force a flow of direct current through the soil to the line, thus preventing the movement of stray currents out of the metal. They are drained off through a conductor where they can do no harm.

There is still time for you to get on our Early Bird Schedule for Blue Ribbon Service, but please don't delay.

Our list is filling up with the names of farmer customers who are scheduling machines for service ahead of every season.

Your tractor may be ready now, but how about your plow, planter, mower, harvesting machines and other equipment?

Look over your machines or ask us to come out and do it. Whether simple adjustments or complete overhaul are needed, we have the skilled mechanics and precision equipment to put farm equipment in first-class shape.

HIBLER IMPLEMENT CO.
 PHONE 151
 WHEELER TEX.

INTERNATIONAL FARM EQUIPMENT
HARVESTER HEADQUARTERS

SOCIETY

Baird-Rogers Vows Are Read At Shamrock

Miss Gillrie Baird, daughter of Mr. and Mrs. J. Z. Baird, became the bride of Wayne Rogers, son of Mr. and Mrs. Frank Rogers, Monday, November 29, at the First Baptist Church in Shamrock with Rev. Edward C. Derr, pastor officiating at the single ring ceremony.

The bride was attired in a three piece suit of dusty rose with which she wore aqua and black accessories.

Miss Minnie Lou Ratliff of Shamrock attended the bride as maid of honor and wore a green tulle dress accented with black and grey accessories.

J. T. Baird, brother of the bride, attended the groom as best man. Mrs. Rogers is a graduate of the Wheeler schools and for the past three years has been employed at the Russ Dry Goods.

Mr. Rogers is also a graduate of the Wheeler schools and served with the Navy for two years during the recent campaign. He is engaged in farming near Wheeler.

After a wedding trip to points in Oklahoma, Missouri and Kansas the young couple are making their home in Wheeler.

Mrs. Black Hostess Stitch-Chatter Club

The Stitch and Chatter Club met in the home of Mrs. Bill Black Friday, December 3.

Mrs. H. H. Waiser gave a demonstration on rug making and Mrs. Bill Black showed some wall plaques which she had made for Christmas gifts.

Lovely refreshments were served to two guests, Mrs. Sam Hendrich of Oil City, La. and Mrs. Cecil Stracener of Pampa, and the following members, Mesdames Henderson, H. H. Waiser, Myrtle Lane, Frank Noah, Crouch, W. E. Bowen, F. M. Robison, and the hostess, Mrs. Black.

The next meeting will be December 15 and will be the annual Christmas party with the exchange of gifts. Husbands of the club members will be guests.

Mrs. Sims Entertains Wheeler H. Demo Club

The Home Demonstration Club met in the home of Mrs. Lyndon Sims, December 1.

The program was the Christmas program and the afternoon was spent singing Christmas Carols and the exchanging of gifts. Mrs. Emma Hastings was presented a gift by the club.

Refreshments were served to Mesdames Spud Moore, Emma Hastings, Bill Rushing, Bill Owen, Allie Minor, J. A. Clepper and the hostess, Mrs. Lyndon Sims.

The next meeting of the club will be in the home of Mrs. J. A. Clepper, January 5.

Brown Lists

(Continued from Page One)
Seventh Grade: All A's and B's—Mary Carter, Glenda Porter, Ruth Morris, Jaunice Sims, Maria Godwin and Bell Willard.

Freshman: All A's—Frances Totty, All A's and B's—Betty Haines, Patricia Trimble, Paul Jones, and Joe Brown.

Sophomores: All A's and B's—Edwin Sims, Bobby Corcoran, Madge Patterson, Helen Newman and Mary Jeffus.

Juniors: All A's—Pauline Corcoran, All A's and B's—Peggy Williams, Leida White, and Kathryn Skaggs, All B's—Donald Waters.

Seniors: All A's—Joy Davis, All A's and B's—Naomi Scribner, Beverly Caldwell and Irvine Ruff.

SCOTT'S SCRAP BOOK

By R. J. SCOTT



THE PUFFER FISH FILLS ITSELF WITH AIR TO FRIGHTEN ITS ENEMIES. OFTEN IT PUFFS UP TOO MUCH AND BURSTS.

SCRAPS

ACCORDING TO SCIENTISTS' HOW NOW LONG WILL NIAGARA FALLS LAST? 20,000 YEARS.

"MODERN" SLANG IS NOT AS NEW AS YOU THINK. IT NEVER RAINS BUT IT POURS.

DERBY RACES

AND IN FACT DERBIES OF ALL KINDS RACING, ROLLER DERBIES, MARBLE SHOOTING, DANCE DERBIES, SOAP BOX DERBIES, BUNION DERBIES AND THE WHOLE CREW OF DERBIES ARE ALL NAMED AFTER EDWARD SMITH-STANLEY TWELFTH EARL OF DERBY. (ENGLAND) THE EARL DIED IN 1834.

Farmers Are Expected To Plant More Cotton

Cotton planting time is still several months off. But Texas cotton farmers already have a good idea as to what they intend to do about cotton next year, says Fred Elliott, extension cotton work specialist of Texas A. and M. College.

This year's three and a quarter million bale crop that was grown on nearly nine million acres will probably be increased in 1949, says Elliott. This is especially true of the irrigated acres around El Paso, Pecos, Ft. Stockton, the Lower Rio Grande Valley and in the High Plains.

On August 1 of this year, the record shows a carryover of three million bales. Spinning will use close to nine million bales, and four million will be shipped out. There goes 13 million bales. Take that from the 15 million bale crop this year, and you get two million bales to add to the carryover. And come August 1, 1949, the carryover will have built up to five million bales.

Newspaper Advertising Pays! TOO LATE TO CLASSIFY

FOR SALE At list, or below—IS THAT TRUE? Yes Sir, and it's new! You mean brand new? That's right!

One 44-4 plow wheat type tractor.

One 4-wheel drive Jeep pick-up; 4 Ford tractor plows, 2 bottoms.

One 1948 used Chevrolet truck, 8 x 25 tires, big motor, booster brakes, 9,000 miles, a honey.

R. A. WILLIAMS Massey Harris Dealer Wellington, Texas Phone 230 52-2tp.

Personal

Mr and Mrs Ernest Beck of Lemoore Calif, renewed their subscription to the Wheeler Times this week and in a short note told of how glad they were to receive the Times and read the "Home News". They also wish their many Wheeler County friends a lovely Christmas and a Happy New Year.

S-Sgt. Ralph L. Ramsey and Sgt. Tom Lucyanna of San Angelo visited in the Bob Ramsey home over the weekend.

Mr. and Mrs. Harry Wofford were visitors in Amarillo Saturday.

Mr. and Mrs. Raymond Guthrie of Mobeetie are the parents of a daughter born at the Wheeler Hospital December 6.

Mrs. Houston Anderson is a patient in the local hospital this week.

Mrs. Rich Brown of Briscoe is a medical patient in the Wheeler Hospital.

Mr. and Mrs. Clarence Robison have just returned from San Antonio where they visited with Mr. and Mrs. Guy A. Robison and baby daughter, Cheryl Anna, who was born November 7. The Robisons also visited several points in Texas and Oklahoma.

Carrol Pendleton and Mrs. Weldon Weatherly attended a Frigidaire School held in Amarillo Monday and Tuesday of this week. They were accompanied to Amarillo by Mrs. Carrol Pendleton.

THE WHEELER TIMES classifieds offer more for less money, to both buyer and seller, than any other business device we know about.

A Child May Dare So Drive With Care!

OFFICE STATIONERY



You will be delighted showing off stationery printed by us. How inexpensive our work is, too. Let us print your stationery... where work is guaranteed to your satisfaction or money refunded.

Phone 35

THE WHEELER TIMES

SALLY'S SALLIES



Can't you gentlemen look cheerful at least?

FRIDAY & SATURDAY S-P-E-C-I-A-L-S

Listed below are some specials for Friday and Saturday which will make your Christmas Shopping much easier. It is our hope that you will take advantage of them and save yourself some money.

YOU CAN MAKE YOUR OWN CHRISTMAS DRESS

At a very low cost by taking advantage of these specials on piece goods...

- Black and Red CHIFFON VELVET, yd. Reg. 2.89 \$1.89
- 54-in. wide, values up to \$4.95 per yard 12 PIECES ALL WOOL, only \$1.50
- Regular \$1.95 PIN WALE CORDUROY, yd. \$1.50
- Regular 98c ONE GOUP SPUN RAYONS, yd. 49c
- INDIAN HEAD, solid, yd. 79c
- INDIAN HEAD, printed, yd. 98c

ALL LADIES WINTER HATS PRICED AT \$1.98

GABERDINE DRESSES ONE RACK 1/2-PRICE

TABLE LADIES SPORT SHOES Values to \$5.95 For \$3.95

5% WOOL DOUBLE BLANKETS Regular \$4.50 Only \$3.95

McILHANY'S

"For Everything You Wear" Wheeler, Texas

Gift Suggestions



RCA VICTOR RADIO \$24.95

RCA HAS THE FAMOUS "GOLDEN THROAT"

- PLASTIC DINNER SETS—20 pieces
- KING'S CHOCOLATES
- VANITY LAMPS
- BIBLES
- BILLFOLDS — PIPES
- DESK SETS—DESK LAMPS
- MANICURE SETS—VASES
- FOUNTAIN PEN SETS
- SILVERWARE Service for 8
- ELECTRIC POPCORN POPPERS
- LADIES WRIST WATCHES, largest and finest selection we have ever had.

CITY DRUG STORE

LOOK... At The Items We Have In Stock, Which You May Be Needing

We now have on hand a LIMITED SUPPLY of some items which have been rather hard to obtain for a number of years and would like to accommodate you by supplying your needs while we have this merchandise in stock.

Some of the items listed below would make ideal CHRISTMAS GIFTS and we hope that you will make your purchases early in order that you may have the best selection possible.

- Galvanized Pipe To Sell With Water Heaters or Electric Pumps.
- Anti-Freeze Permanent and Menthol Type
- Milkers and Milk Coolers
- Home Freezers
- House Paint
- Dormeyer Mixers
- Betty Crocker & GE Iron
- Radios

Farmer's Epuity Service Inc

JACK MILLER, Mgr.

MOBETT, TEXAS