

If Your Subscription Has Expired, Take Advantage Of Our Special Offer, Save 50¢, 2 Years \$3.50

The Wheeler Times

Home Paper
"The Voice of
Wheeler County"

IV—NUMBER 50

WHEELER, TEXAS, THURSDAY, NOVEMBER 25, 1948

5c Per Copy

THE COUNTY SEAT NEWSPAPER

Serving
WHEELER
and
MOBEETIE



Attend Services At Methodist Church At 9:30 A. M.

MUSTANGS ARE CO-CHAMPIONS OF DISTRICT 1-B

The Wheeler Mustangs were declared co-champions of District 1-B Sunday afternoon in a meeting of the district executive committee at White Deer. The Mustangs will reign along with White Deer and Panhandle as co-champions of the district for the next year by virtue of their tie for top honors in district competition.

Each of the three top teams in the district lost one conference game during the season with Wheeler losing its first conference encounter to the White Deer eleven by 7 to 0 then going ahead to mow down the other four conference foes with a very impressive record and administering Panhandle's only conference loss to them, and Panhandle turned around and on the following Friday night lambled the White Deer eleven.

Panhandle was chosen, on the flip of a coin, to represent the district in the bi-district and regional play-offs and Wheeler and White Deer are to share in the net proceeds from the games.

A Wheeler delegation headed by Supt. W. O. Carrick and Coach Bernie Smith tried with no manner of success to get the executive committee to determine which team should represent the district in the play-offs on the merits of comparative season and conference records, in which case the Mustangs would have been out front by a wide majority. The two schools which were not interested in the play-off were for deciding the issue on the flip of a coin and one of the three schools interested in the play-offs was for determining the representatives in that manner so the local delegation were voted down.

Site or date of the bi-district play-off which will be between Happpy and Panhandle has not yet been determined.

PIONEER DIES AT MOBEETIE

Funeral services for W. T. Murphy, 95-year-old Mobeetie resident, were conducted from the Methodist Church in Mobeetie Tuesday afternoon at 2:00 o'clock with Rev. Vernon Willard, pastor, in charge.

W. T. Murphy was born the son of W. T. and Mary Murphy in East Texas, May 10, 1853 and passed away at the home of Tom Lamson near Mobeetie at 5:30 a. m. November 22, 1948 at the age of 95 years, 6 months and 12 days.

Mr. Murphy had resided in the Mobeetie Community since 1911 and had been cared for by Mr. Lamson for the past several years. W. T. Murphy was united in marriage to Miss Natie Price about the year 1889 and to this union one child, Naomi, was born. (Continued on Last Page)

MUSTANGS WIN OVER CANADIAN

The Wheeler Mustangs finished out their 1948 football season Friday night with a ringing 38 to 0 victory over the oft beaten but scrappy Canadian Wildcats. The contest was played on Nicholson Field here.

The Mustangs started their scoring early in the first quarter and scored twice in that period, once each in the second and third periods and twice again in the final period.

The Wildcats threatened once on some nice passing against Mustang reserves, but Coach Smith inserted his regulars back into the line-up and promptly put an end to the threat.

Garland Parks racked up the first six points on a 65-yard dash, and then added an extra point after Bill Robertson scored touchdown number two on a pass from Dick Pendleton.

The Mustangs garnered another six points in the second stanza on a 30-yard sprint by Bill Robertson, and J. T. Johnson raced 35 yards in the third period for another tally.

Pendleton and Johnson each marked up a counter for the Mustangs in the final period, and Parks put the lid on the scoring by booting an extra point.

The Mustangs rolled up 14 first downs against 9 for the visitors and thoroughly outplayed their rivals in every department except passing where the Wildcats completed 6 of 15 attempts and had one intercepted while the Mustangs completed 3 of 6 with one going for a touchdown.

Every Mustang on the squad performed brilliantly as they have in previous games which can be best told about by pointing to a story concerning the all-district team elsewhere in this paper.

SIX MUSTANGS MAKE ALL-DIST.

Three Wheeler Mustangs were placed on the first all-district 1-B team, three were placed on the second team and two rated honorable mention. The teams were picked at a meeting of Coaches of the district which was held at White Deer Tuesday night.

Wheeler's co-captains Horace Ragan and Bill Robertson and Loyde Goad placed on the first team. Duane Bradford, Doyle Waters and Corky Robertson were placed on the second team while Harold Hardcastle and J. T. Johnson received honorable mention.

Of the three Mustangs making the first team, Loyde Goad was an unanimous choice getting six votes, Bill Robertson was a five to one choice and Horace Ragan was a four to two choice for one guard position and Doyle Waters only lacked one point of making the other guard position on the first eleven.

Wheeler and White Deer tied with three men each on the first string with two places each going to Panhandle and Claude and one place going to Canadian. Spearman failed to place a man on the first eleven. Wheeler and Panhandle each placed three men on the second team, Canadian placed two and White Deer, Claude and Spearman each placed one. In the eleven who received honorable mention, Wheeler, Canadian, Panhandle, White Deer and Claude each had two men and Spearman had one.

The teams with their positions and schools are listed:

- | FIRST TEAM | |
|---------------------|------------|
| E. Bill Walker | Canadian |
| E. Raley Smalley | Claude |
| T. Loyde Goad | Wheeler |
| T. W. A. Mitchell | Panhandle |
| G. Horace Ragan | Wheeler |
| G. Tommy Thronbough | W. Deer |
| C. Bill Rutherford | Claude |
| B. Harry Buchanan | W. Deer |
| B. Bill Robertson | Wheeler |
| B. Orval Davis | Panhandle |
| B. Hoyt Taylor | White Deer |

SECOND TEAM

- | | |
|---------------------|------------|
| E. Duane Bradford | Wheeler |
| E. Dale Smith | Claude |
| T. Houston Fry | Canadian |
| T. Douglas Smith | White Deer |
| G. Doyle Waters | Wheeler |
| G. Bobby Adcock | Panhandle |
| C. Kent Bickerstaff | Panhandle |
| B. Don Light | Panhandle |
| B. Roger Reagan | Canadian |
| B. Corky Robertson | Wheeler |
| B. Don Floyd | Spearman |

HONORABLE MENTION

- | | |
|----------------------|------------|
| E. Joe Lackey | Spearman |
| E. Doyle Meadows | White Deer |
| T. Bill Grey | Canadian |
| T. George Franklin | Panhandle |
| G. Harold Hardcastle | Wheeler |
| G. Tommy Christian | Claude |
| C. Johnny McCarthy | Claude |
| B. John Farnsworth | Canadian |
| B. Joe Knapp | Panhandle |
| B. J. T. Johnson | Wheeler |
| B. Ronnie Buchanan | White Deer |

Mr. and Mrs. Carl Wright of Pampa visited with his parents, Mr. and Mrs. Deacon Wright last Sunday.

Mr. and Mrs. J. M. Lawrence ate supper with Mr. and Mrs. Herbert Whitener Monday night.

Mr. and Mrs. Charles Clark visited last week in Jacksboro, Azle, and Ft. Worth, Texas; her sister, Miss McRoberts, returned home with them for a visit.

Chamber Of Commerce?

(An Editorial)

Wheeler's Chamber of Commerce which has been meeting as a luncheon club for the past several years with only a handful of members has finally decided to change its method of operation and try to get every merchant, business man, professional man and anyone else interested in the growth and development of Wheeler into its membership. The Chamber has accomplished much good for the city these past few years even though it has functioned with the aid of only a small fraction of the business men.

We would like to call attention to the people of this vicinity to the fact that practically every town of any size has an active chamber of commerce which is composed of almost every business and professional man in that town, and it is the business of that chamber of commerce to see that the town grows and prospers and that the town gets favorable publicity every time the opportunity presents itself.

Wheeler, at this time, is competing with several towns for business and each of these towns has an active chamber of commerce with a paid secretary which is doing everything it can to see that as many people as possible come to that town knowing that if they come to town they are bound to spend a little money any way.

A campaign is now under way to make the chamber of commerce really represent Wheeler by trying to get all business firms and professional men to take a membership. Dues are \$5.00 per year. Monthly luncheon meetings will be held but there is no obligation on the part of the membership to attend since most of the work will be carried on through standing committees on which all members will have an opportunity to serve.

SCHOOL MARMs PRESENT PLAY

Faculty members of the Wheeler Schools are presenting a play at the Wheeler Gymnasium Tuesday night, December 7 to raise funds for the athletic fund. The play is titled "The Absent Minded Professor" and stars Wheeler's genial vocational agriculture instructor, James Clepper.

The play is a comedy and the fact that the faculty members are staging same will make it even funnier for local people.

The absent minded professor, Barnabus Dawkins, is played by James Clepper. His ardent belief in astrology leads him to make predictions according to the stars and the audience will be inclined to accept him as a trifling unusual. However, he is really a loving soul who is carried away with his work.

Aunt Jessica, Barney's sister-in-law, played by Mrs. Joe Hardcastle, is haughty and disdainful at all times. Josephine, the daughter of Aunt Jessica, is the very image of her mother. Mrs. Jimmie Fields plays Josephine.

Sharon and Joan, played by Miss Gladys Mobley and Miss Celeste Wiley, are nieces of the absent minded professor. They are modest and unaffected.

Joe Watson and Dave Carter, played by Coach Bernie Smith and Barney Teague, are college boys. They are obviously well educated, yet at the same time appearing frivolous as they have just completed their freshman year.

Miss Melvina is the family housekeeper of long standing and has cared for Sharon and Joan since their father's death. This part is portrayed by Mrs. Nadine Carrick. She is loved by the two girls and despised and ridiculed by Aunt Jessica and Josephine.

Miss Emerald is the village widow who has four times been deprived of a husband. The character is well acted by Mrs. Ida Carter. (Continued on Last Page)

SOIL MEETING BE HELD TUES.

A meeting next Tuesday afternoon, November 30, of landowners and tenants has been announced by County Agent Frey. The meeting will be held at the Community Building in Shamrock and will begin at 1:00 p. m.

Besides landowners and tenants, agencies participating in the meeting will be Wheeler County Soil Conservation District Supervisors, County A. C. A., County Extension workers, Farmers Home Administration workers, and County Vocational Schools.

Purpose of the meeting is to discuss the benefits to the landowners, the tenant, and the land, of long term leases.

Several committees working on the Wheeler County Soil Conservation District have stated in their committee reports that longer leases were needed in Wheeler County. Reason for this comes mainly from the fact that short-term leases do not encourage the tenant to plan long-range cropping programs on the farm that would include crop rotations and soil building practices on the farms they work.

County Agent Frey states that besides this very important reason for more desirable leases, the human element is extremely important. In spite of relative prosperity these days, but few farm homes are being equipped with bathrooms, running water, and other conveniences. No renter wants to fix up a house if he is not assured of being there to enjoy those conveniences, or if the landowner will not refund the unexhausted value of repairs made by the tenant if he moves.

Few tenants will put in winter legumes, or use fertilizer or carry out any soil building practices from which they do not get full benefit in one year, because they might not be there the next year to reap the benefits themselves. (Continued on Last Page)

J. L. SEITZ IS LAID TO REST

Funeral services for Julius Lafayette Seitz were held from the Mobeetie Methodist Church Sunday afternoon at 2:30 o'clock with Rev. Vernon Willard, pastor, in charge.

Julius Lafayette Seitz, a long time resident of the Mobeetie area, died at his home at Mobeetie last Friday afternoon at 5:00 o'clock. Mr. Seitz was a retired farmer and rancher.

Mr. Seitz was born at Hickory, North Carolina, October 12, 1864 and departed this life November 19, 1948 at the ripe old age of 84 years, 1 month and 7 days. He came to Texas with his parents at the age of 13 years. He professed religion and joined the Methodist Church in his youth.

Mr. Seitz was a Mason and the Mobeetie Chapter of Masons held full Masonic rites at the funeral.

In 1885 Mr. Seitz was married to Miss Fanny Long and to this union were born 2 children, Lillie Pearl and May. This wife lived but a few years and the children have preceded him in death.

Mr. Seitz was married to Miss Molly Walker on December 6, 1891 in Montague County, Texas and to this union were born 11 children, Hester, George and Albert all dying in infancy.

Survivors include: the wife, Molly Seitz; these children, Mrs. Alice Moore of Mobeetie, Mrs. Clara Chisum of Miami, Lee Seitz of Eldorado, Okla., Mrs. Bessie Galmor of Guyton, Okla., Mrs. Oma Ward of Mobeetie, Mrs. Jeff Johnson of Canadian and Mrs. Floy Weaver of Los Angeles, Calif.; 19 grandchildren; 10 great grandchildren; three brothers, Pink Seitz of Miami, Jeff Seitz of Mobeetie and George Seitz of White Deer; one sister, Mrs. Ann Heath of Marlow, Okla. and a host of other relatives and friends.

Honorary flower bearers were: Mrs. Ed Johnston, Mrs. Jeff Brewer, Mrs. Boyd Beck, Mrs. Hugh Bailey, Mrs. Mollie Seitz and Mrs. Vernon Willard.

Interment was in the Mobeetie Cemetery with Kirk-Mason Funeral Home in charge of arrangements.

CHARTER NIGHT IS BIG SUCCESS

Despite a gale that reached near hurricane proportions and blew sand and snow making it almost impossible to drive, the fact that Wheeler was without electricity, the Kiwanis Charter Night Banquet went off as scheduled last Thursday night with approximately half as many members and guests in attendance as had been anticipated.

The Kiwanis Charter Night program was a tremendous success and it is the opinion of local club officers and members that no one who attended was sorry of the fact that they had to brave very difficult weather in order to be present.

Clubs from Amarillo, Sanford, Wellington, Pampa and Woodward, Oklahoma were represented. Walter V. Bowman of Woodward, Oklahoma, governor of the Texas-Oklahoma District of Kiwanis. (Continued on Last Page)

TEACHERS TO MEET

School Superintendent W. O. Carrick and Mrs. W. O. Carrick represent Wheeler County school teachers at the Texas State Teachers' meeting in Dallas this week.

Superintendent Elmer J. Shamrock, W. H. Willard, Kellon and Arthur Kellerville will also attend the annual convention.

A number of more than 100 teachers are expected to attend the three general sessions more than seventy secretaries and other special arrangements.

Teachers agree that the main purpose of the meeting is to improve the public schools of Texas are more qualified and better school equipment. Miss M. Broeze of Marshall, Texas is the Association point.

Teachers are also expected to receive increments in salary for the next year. An increase for teachers with 10 years of experience and 15 degrees is expected to increase the minimum salary for teachers with 10 years of experience to \$2,400. The maximum salary for teachers with 20 years of experience is now \$2,000. Texas has a short several thousand teachers.

Teachers are also expected to receive increments in salary for the next year. An increase for teachers with 10 years of experience and 15 degrees is expected to increase the minimum salary for teachers with 10 years of experience to \$2,400. The maximum salary for teachers with 20 years of experience is now \$2,000. Texas has a short several thousand teachers.

Teachers are also expected to receive increments in salary for the next year. An increase for teachers with 10 years of experience and 15 degrees is expected to increase the minimum salary for teachers with 10 years of experience to \$2,400. The maximum salary for teachers with 20 years of experience is now \$2,000. Texas has a short several thousand teachers.

Teachers are also expected to receive increments in salary for the next year. An increase for teachers with 10 years of experience and 15 degrees is expected to increase the minimum salary for teachers with 10 years of experience to \$2,400. The maximum salary for teachers with 20 years of experience is now \$2,000. Texas has a short several thousand teachers.

McIlhenny's Clearance To Be Continued

McIlhenny's Dry Goods is announcing in an advertisement on the back page of this week's issue a continuation of their clearance sale due to the tremendous response received during the first 10 days of the sale.

ual Christmas... continued from Page... Judge G. W. Hef... exas. You do not... wait for your... e sent to you in a... and "B" Tractors... 15 does a fast, e... e boils... after the... en killed by frant... rash are separated... reach the trailer... oon and let us tell... it, two-row cotton... nt Co... Wheeler, Tex... id Servic... LYMERIN... SH WILL... T CHIP... R OR STAIN... Y... OR... AMP... E... ARM... AMP... ith... ades... till you see... pressed with... ir amazingly... nze or ivory... n. The bridge... l on a con... extends to... ile the floor... v, 3 candle... in the base... lamp comes... on pleated... style, qual... never seen a... ful bargains!

THE WHEELER TIMES

Published Every Thursday at Wheeler,
Wheeler County, Texas, By
COOPER, HOWELL & MONTGOMERY

J. C. Howell Editor-Manager
Annie Mae Howell Society Editor
Richard L. Bradley Printer
Maurice Pettit Apprentice

Member
TEXAS
PRESS ASSOCIATION
MEMBER
Panhandle Press Association
National Editorial Association

SUBSCRIPTION RATES
In Wheeler, Beckham and
Hemphill Counties

6 Months	\$1.50
8 Months	75c
1 Year	\$2.00
Everywhere Else	
8 Months	85c
6 Months	\$1.25
1 Year	\$2.50

ADVERTISING RATES
National Rate 42c Column Inch
Local Rate 35c Column Inch
Classified See Want Ad Page
Entered as second-class matter December
18, 1933, at the postoffice at Wheeler, Texas,
under act of March 3, 1879.

NOTICE TO PUBLIC
Any erroneous reflection upon the character, standing or reputation of any person, firm or corporation, which may appear in the columns of this paper will be gladly corrected upon due notice being given to the Editor personally at the office at Wheeler, Texas.

THURSDAY, NOVEMBER 25, 1948

Editorial SCIENCE VS. DISEASE

Scientific research, to many of us, is only an abstract term. Occasionally, it may become concrete to us, as when an atom bomb falls or a new drug with potentialities in the treatment of certain diseases is announced. Then we suddenly become aware of

how our lives may be affected by the work of some unknown person in a laboratory. All scientific study does not bring as dramatic consequences as the splitting of the atom. Much of it is tedious and painstaking, and seems remote from drama, yet it may have a profound effect on our lives.

In the field of medical research alone, scientists, searching for specific knowledge on the nature and course of disease, are constantly aiding the practicing physician in the treatment and, perhaps more important, in the prevention of disease.

If we may be more specific, let us consider tuberculosis research and how science has aided and is aiding in the conquest of this disease which forty years ago was the first cause of death in this country and still leads all other diseases as a cause of death in the age group from 15 to 44.

The discovery of the tubercle bacillus by Robert Koch in 1882 was the first big blow at this deadly enemy. By proving that this bacillus was the cause of tuberculosis, Koch revealed to medical men and health workers that tuberculosis was a communicable disease which could be prevented. A few years later the discovery of the X-ray by the physicist, William Conrad Roentgen, led to the development of the photofluorographic units which have been of inestimable aid to the physician in diagnosing tuberculosis.

In our own day, the discovery of streptomycin by Selman A. Waksman has encouraged scientists in the belief that a drug to cure tuberculosis may be found. Streptomycin, the most promising drug yet known, has been found effective as an adjunct to other methods of treatment in some forms of tuberculosis.

Despite progress, however, tuberculosis still presents many baffling problems to the scientist. What are the elements essential to the life of the tubercle bacillus? Why do portions of the lung affected by tuberculosis soften and discharge their content, making cavities and permitting the dissemination of infection to previously healthy portions of the lung and to the outside world through infected sputum?

These are among the many questions which scientists are now studying and which, when the answers are known, will hasten the day when tuberculosis can be conquered. Research along these and other lines is sponsored by the National Tuberculosis Association and its affiliates from the annual sale of Christmas Seals. Every time you purchase Christmas Seals you are not only supporting local tuberculosis control projects but are also aiding the great scientific battle being waged in laboratories throughout this country against a disease which is killing at the rate of one person every ten minutes.

IT'S NOT TOO EARLY TO TELL SANTA!
"MAKE IT ELECTRIC"

If the Santa in your family is the kind who likes to get Christmas shopping over early... or the kind who waits until the last minute, now is the time to drop a hint or two about an "all-electric" Christmas.

You might talk about how good food is, cooked electrically... or how well food is preserved in an electric refrigerator or home freezer... or talk about the programs you could get on a new radio... or how much the living room could use a new lamp... then drop a few hints about how electric service is cheaper than ever before... chances are good that your Santa will make it a time and labor saving electric Christmas for you this year.

Simply have him see your favorite appliance dealer for suggestions on an all-electric Christmas.

**SOUTHWESTERN
PUBLIC SERVICE
COMPANY**
24 YEARS OF GOOD CITIZENSHIP AND PUBLIC SERVICE

Church Calendar

FIRST BAPTIST CHURCH
Sunday School 10:00 a. m.
Morning Worship 11:00 a. m.
Evening Worship 7:00 p. m.
W.M.U., Monday 2:30 p. m.
Prayer Service, Wed. 7:00 p. m.
Teacher's Meet., Friday 7:00 p. m.
We preach Christ crucified, buried, risen, and coming again.
M. B. SMITH, Pastor

CHURCH OF CHRIST
Bible Classes 10:00 a. m.
Worship and Sermon 11:00 a. m.
Evening Worship 7:00 p. m.
Ladies Bible Class, Mon. 3:00 p. m.
Wed. Eve. Classes 7:00 p. m.
B. M. LITTON, Minister

THE METHODIST CHURCH
Church School 9:45 A. M.
Morning Worship 11:00 A. M.
Evening Service 7:30 P. M.
Prayer Meeting (Wed.) 7:00 P. M.
S. Y. ALLGOOD, Pastor

BRISCOE BAPTIST CHURCH
Preaching days—Second and Fourth Sundays.
REV. JACK WILSFORD, Pastor

**ASSEMBLY OF GOD
Mobeetie, Texas**
Sunday School 10:00 a. m.
Worship 11:00 a. m.
Junior Church 7:30 p. m.
Evangelistic Service 8:00 p. m.
Prayer Meeting, Tues. 8:00 p. m.
Young Peoples Ser. 8:00 p. m.
Thursday 8:00 p. m.
REV. D. W. RING, Pastor

TWITY BAPTIST CHURCH
Sunday School 10:00 a. m.
Morning Worship 11:00 a. m.
Evening Worship 8:00 p. m.
Mid-week prayer service 8:00 p. m.
A. C. LYONS, Pastor

KELTON METHODIST CHURCH
Church School 10:00 a. m.
Preaching 11:00 a. m. every third Sunday.
MYF, WSCS and Bible Study 7:30 p. m.
Preaching 7:30 p. m. every third Sunday.
H. E. LONG, Pastor

KELTON BAPTIST CHURCH
Sunday School each Sunday at 10:00 a. m.
T. U. each Sunday at 7:30 p. m.
Preaching each Sunday at 11:00 a. m. and 8:30 p. m.
A. G. ROBERTS, Pastor

BRISCOE METHODIST CHURCH
Sunday School Each Sunday 10:00 a. m.
Preaching, second and fourth Sundays 11:00 a. m. and 8:00 p. m.
A hearty welcome to all.
L. J. HELM, Pastor

ALLISON METHODIST CHURCH
Sunday School Each Sunday 10:00 a. m.
Preaching, first and third Sundays 11:00 a. m. and 8:00 p. m.
A warm welcome to all.
L. J. HELM, Pastor

ALLISON BAPTIST CHURCH
Sunday School 10:00 a. m.
Preaching Service 11:00 a. m.
Training Union 7:30 p. m.
Prayer Service 8:30 p. m.
L. P. FORT, Pastor

**FIRST BAPTIST CHURCH
Mobeetie, Texas**
Sunday School 10:00 a. m.
Morning Worship 11:00 a. m.
Training Union 7:30 p. m.
Evening Worship 8:30 p. m.
Prayer Meeting, Wed. 8:00 p. m.
R. L. COOKSEY, Pastor

CHURCH OF THE NAZARENE
Sunday School 10 a. m.
Worship 11 a. m.
Evening Worship 7:15 p. m.
Prayer Meeting Thurs. 8 p. m.
J. D. ROEDLER, Pastor

ALLISON PENTECOSTAL CHURCH
Sunday School 10:00 a. m.
Worship 11:00 a. m.
Young Folks Service 7:30 p. m.
Worship 8:00 p. m.
Wednesday Night Prayer Meeting 8:00 p. m.
REV. ROBERT ESTES, Pastor

**FIRST METHODIST CHURCH
Mobeetie, Texas**
Church School 10:00 a. m.
Morning Worship 11:00 a. m.
M. G. F. Meeting 6:45 p. m.
Evening Worship 7:30 p. m.
Wed. Evening Prayer Service 7:30 p. m.
You Are Welcome.
VERNON E. WILLARD, Pastor

Lack of Refrigeration Contributes To Disease

From statistics compiled by the State Health Department, Dr. Geo. W. Cox, State Health Officer has disclosed that a lack of proper refrigeration contributes materially to the total disease outbreaks for one year, caused from foods other than milk and milk products.

During the year, there were 299 outbreaks of diseases from contaminated foods, incapacitating 12,526 persons, 17 of whom died.

The food poisoning was usually caused from contamination through insanitary conditions, infections of food handlers, or even more significance, lack of early and adequate refrigeration." Dr. Cox said, "Even when contaminated foods will seldom develop toxins sufficient to cause poisoning if properly refrigerated promptly after preparation. Outbreaks caused from water of milk."

The State Health Officer pointed out that the consuming public is, in many areas, protected by proper enforcement of sanitation standards for eating establishments such as are set up in the United States Public Health Service Milk Ordinance and Code. The public is entitled to a good, clean, safe and wholesome food supply, including milk which has been produced under strict sanitary conditions and properly refrigerated. This is a great protection against disease outbreaks caused by contaminated foods of various kinds, and Dr. Cox said this especially obvious in view of the fact that no disease outbreak has as yet been traced to pasteurized grade A milk, which had been adequately refrigerated.

PEG O' MY HEART

In the kitchen of the Meek household the little woman was busy with pots and pans, while in the parlor the "Lord and Master" of the establishment held subdued converse with his neighbor, Mr. Thompson.

"I thought your wife's name was Susan," observed Mr. Thompson. "Why do you call her Peggy?"

"Oh," replied Meek, "Peggy's a little pet name I have for her."

He leaned forward and dropped his voice almost to a whisper. "You see Peggy is short for Pegasus. Pegasus was an immortal steed, and an immortal steed is an everlasting nag."

And then in a louder voice, "Yes, Peggy, I'm coming right away!"

Matches have heads but no grains.

BOSTITCH

The Stapler with A HUNDRED USES

- A DESK FASTENER
- A HAND STAPLER
- A TACKER

Built by Bostitch for years of use. Handy, rugged, compact.

PRICED AT ONLY \$2.30

Complete with a thousand Staples

IN THE OFFICE:
Dependable performance at low cost makes it economical for every desk, to stop office borrowing and waste of time.

IN THE HOME:
You'll find it one of the handiest things around the house—for sealing lunch bags; tacking decorations, etc.; garments; fastening grocery slips, letters, checks; sealing garbage wrappings; dozens of other every-day uses.

AT SCHOOL:
What every student needs, young and old. Handy to carry in pocket, brief case, or bag.

An ideal gift... for anyone even yourself

THE WHEELER TIMES
OFFICE SUPPLIES
JOB PRINTING

REFRIGERATED DURING HOLDUP

Twenty-three persons, "stowed" in a refrigerator while a bandit looted a restaurant, thawed out while the owners counted their losses. A lone gunman locked eight employees of the restaurant in a big refrigerator while he waited for someone who could open the safe. As trades-people appeared, delivering to the restaurant, they joined the employees, one by one, in the refrigerator. Finally, Milton Turner, of Ridge-wood, described as the owner, appeared, and the hold-up man forced him to open the safe and then he, too, joined the others in

CULTURE IN THE

The new maid had left the kitchen room morning to night, so mistress was almost with the constant black operas.

Finally she gave order radio was to be silent upon the maid gave notice. "I do not care to be said with simple dign home where there are influences."

WE HAVE NEW SHIPMENTS

- REFRIGERATORS
- GAS RANGES
- WATER HEATERS
- GAS HEATERS
- KITCHEN SINKS
- JET PUMPS
- AERMOTOR WINDMILLS

J. P. GREEN & SON HARDWARE
Wheeler, Texas

IT'S MILK PER BAG OF FEED That Counts

WHEN YOU BUY PURINA MILK YOU BUY MILK

YOU FEED FOR MILK. AND YOUR PROFIT COMES FROM MILK. SO THE EXTRA MILK YOU CAN SQUEEZE FROM YOUR COWS IS WHAT COUNTS IN DOLLARS AND CENTS.

And Purina builds lots of milk into Milk Chow... the vital milk-making ingredients known to help make your cows produce more milk. And the profitable results of thousands of dairymen are proof that when you buy Milk Chow you buy lots of milk.

So, try it this year. You'll like those big milk checks.

YOU'VE STORED WITH THE CHECKERBOARD SIGN

Yes! We want you as Cream, Poultry and Eggs Customers.

WHEELER COUNTY PRODUCE ASSN
PHONE 142 P. O. BOX 93
WHEELER, TEXAS

THE CORRI
STAFF
Billie V.
Johnny W.
Reporter, Martha
Reporter, Bill
Reporter, Jo A
Reporter, Richard Brown

MENTOR NEWS
Reporters were in c
Friday nig
game. We woul
opportunity to t
his kindness

Waffle
Makes golden
brown & section
waffles quickly
naturally. Spark
plug.

HASK
Buffet Lal
For buffet sup
and informal
entertaining. Ric
or light oak fin

Lionel "S
Electr
FREIGHT

15.95
Easy Terms
Includes a loc
tender, gond
cabinets, 10
track and tr

NO WIL

The secret
"leaves" it
edges that
greater wit

CORRAL

...of the students of
...High School.)

STAFF
Pat Noah
Billie V. Brown
Johnny Weeks and
Roy Ripley
Reporter, Martha Hastings
Reporter, Billie Tray-
James Gaines
Reporter, Jo Ann Port-
Richard Brown

SENIOR NEWS
...were in charge of
...Friday night at the
...game. We would like to
...opportunity to thank Mr.
...his kindness and help.

Also we would like to thank the people who bought our food and drinks. We made quite a bit of money which will help us make our senior trip.

This is again the week of six weeks tests. We regret very much that we have to spend a little time studying.

Everyone is looking forward to Wednesday afternoon at 3:45 when school will be turned out for the Thanksgiving holidays. We hope everyone will have a very happy Thanksgiving.

The football season of 1948 ended for Wheeler as of Friday night. We had hoped we would see our boys playing in the District, but luck was against us.

Panhandle got the District and are said to be the best team. We may not have the best team when a coin is tossed, but when it comes

to playing ball, Wheeler is tops. We know the boys enjoyed working with Coach Smith, also we think he has done an excellent job. We just hope to see him back against next year. There are several boys who will not get to play next year. Some will be too old, and a few hope to graduate.

To those who will be playing for ole Wheeler High next year, we hope you have better luck in the toss of the coin, and will go to the top. We know you can do it.

SENIOR PERSONALITY
Name—Harold Hardcastle.
Age—17 years old.
Color of hair—Blonde.
Color of eyes—Blue.
Years in W. H. S.—Three.
Favorite subject—Plane Geom-
etry.

U.N. TOTS JOIN IN NAVY RITES



IN A JOINT CEREMONY aboard the cruiser *Fresno*, children of U.N. delegates, wearing their homeland costume, toss a floral tribute into the ocean off New York. The service honoring America's fighting men who died at sea and those of all the United Nations was part of the 173rd U. S. Navy and 3rd United Nations anniversary fetes. (International)

FAVORITE TEACHER—Mr. Teague.
FAVORITE SPORT—Football.
FAVORITE FOOD—Fried chicken.
LIKES—To eat.
DISLIKES—Work.
AMBITION—To get out of school.

JUNIOR NEWS
The juniors are very sad because of the six weeks tests that are going to be given Tuesday and Wednesday.

JUNIOR PERSONALITY
Name—Lennie Newkirk.
Age—16 years old.
Color of hair—Blonde.
Color of eyes—Blue.
Years in W. H. S.—Two.
Favorite subject—History.
Favorite teacher—Mr. Osborne.
Favorite sport—Basketball.
Favorite food—Ice cream.
Likes—Amarillo boys.
Dislikes—Nosy people.
Ambition—To be a housewife.

SOPHOMORE NEWS
The Home Ec. II girls wish to thank Miss Mahaffey for a swell time last Friday night at the slumber party she gave for us.

The sophomore boys and girls hope to see Bonnie Ray back at school next week. We have all missed her and will be glad to see her back.

IDEAL BOY
Eyes like—Ray.
Hair like—Edgar.
Smiles like—James.
Lips like—Dick.
Studies like—Gene.

WONDER WHY
All the boys like Mobeettie so well?
Georgia thinks she won't be going to school next year?
Mildred never says anything?
Juanita doesn't want to move?
Maurine always helps Duane in algebra?
Gene is called "Gilbert"?
Lucille studies so much in Algebra?
Leola wanted to come to the football game Friday night?
All the girls hate to see Miss Mahaffey leave?

OFFICE STATIONERY

You will be delighted showing off stationery printed by us. How inexpensive our work is, too. Let us print your stationery... where work is guaranteed to your satisfaction or money refunded.

Phone 35

THE WHEELER TIMES



NATIONAL PRESS BUILDING
WASHINGTON, D. C.

By Anne Good

Due to a record harvest, nuts will be cheaper this Thanksgiving and Christmas. And I want to remind you how delicious they are when oven roasted in real mayonnaise, say about 4 table-spoons of mayonnaise to a pound of shelled nuts. Mix well and bake in a moderately hot oven, 15 minutes for pecans; 25 for almonds.

Make a little extra starch on wash day for those odd pieces you hand launder during the week. Comes in mighty handy.

For foot-ease in the winter months to come, give them a thorough cold creaming every week or so. Makes 'em feel so good, besides preventing roughness.

Need new dining room draperies? Then consider tie-dyeing them, using all-purpose dye on the fabric of your choice. There are so many pretty color combinations with no need to worry about the dye job, for all-purpose dye is guaranteed to work on all fibers whether natural or synthetic.

Elections are just around the corner, so remember to vote. Meantime, before it's too late, it's wise to find out how your candidates feel about important issues, such as foreign policy, housing, magazine taxes.

As a result of work of the California Experiment Station, your children may soon be eating prunes made into both a breakfast food and a candy bar. They're not on the market yet, though.

Call You Sweetheart!
Shirley to Jimmy—"Why Don't You Go Away?"
Molly to Doyle—"I Love You So Much It Hurts Me."
WauNETTA to Doyle—"He's Too Fat For Me."

WONDER WHY
Patricia was reading that No-

You Can Get Extra Light From Your Lamps

"If the light from lamps seem dim these longer evenings, look them over with the idea of getting better reflection", advises Mrs. Bernice Claytor, extension home management specialist of Texas A. and M. College.

For example, dark colors absorb light, and so a dim shade which is dark inside actually wastes light, she points out. A white paper lining, or a coat of white paint, or even white shoe polish on the inside may double or treble the light given off.

"The shape of the shade counts, too," Mrs. Claytor says. "Wide, flaring shades give off more light than narrow shades with straight sides."

If you're planning on buying lamps, take into consideration the size of the shade and the height of the lamp. Table lamps need shades 14 to 16 inches across the bottom, and large floor lamps need shades 18 to 20 inches across the bottom.

A short floor lamp is usually better than a tall one. A lamp about 45 inches from the floor to the bottom of the shade is usually better than a tall one, because the source is nearer the book or other place where ample light is needed.

"A table lamp, used on a desk or reading table, is best when about 15 inches from table to the bottom of the shade," Mrs. Claytor concludes. "If it is taller the white lining of the shade may cause a glare in the eyes."

A Child May Dare So Drive With Care!

mie Book in Math Monday?
Sue wore her daddy's shirt Monday?
Jo Ann and Betty Lou always sit in Farmer's car at the football games?
Betty was trying to get every one to come to her church Tuesday night?
Ray always looks so gloomy on Monday morning?

Firestone
TOYS and GIFTS

FREE Three-in-One Balloon
It's a Balloon
It's a Squawker

Carry It Inflated on a Stick!
NO COST!

Thanksgiving SPECIALS

Gift for a Lifetime

"Presto" Cook Master
only 12.95

4-Ct. Capacity **PRESSURE COOKER**
Perfectly safe and easy to use. Cooks small or large meals in a jiffy.

41 Pcs.—Service for 6
Reg. 13.95
Reduced to 11.88

Beautiful pattern in vivid, natural colors. Guaranteed against cracking or checking.

Sun Valley DINNERWARE

HASKO Buffet Lap Trays
For buffet suppers and informal entertaining. Rich mahogany or light oak finish.
1.98

Decorate The Outside

TREE LIGHT SET
Weather-Set of 7 proofed for wear. Each light burns independently.
3.79

For A Bright Christmas

TREE LIGHTS
Set of 8
Has add-on connection. Each light fastens easily and securely to the tree.
1.75

Lionel "Scout" Electric FREIGHT TRAIN

A Real Favorite MECHANICAL 5-UNIT FREIGHT

Only 4.98

Four beautiful cars and a powerful streamlined engine with bell that rings automatically. Includes 11 pieces of track.

NO EQUAL FOR SAFE WINTER DRIVING!

Let Us Put New, improved **Firestone POLAR GRIP TREADS** On Your Tires

Only 8.30 6.00-16

ON YOUR TIRES Use Our Budget Plan

The secret is the exclusive skid-resisting material called "Iceclad" imbedded in the rubber producing millions of tiny edges that GRIP the road and resist skidding. Gives you greater winter driving safety.

DOLLY'S WARDROBE
Just For Little Mother
Heavy cardboard suitcase with snaplock and handle. Holds doll dress, slip, hat, shoes and socks.
1.59

Actually Operates Toys!

Electric STEAM ENGINE with Whistle
Has big boiler, water gauge and safety valve!
8.75

NASH APPLIANCE & SUPPLY CO.

BUSINESS AND PROFESSIONAL DIRECTORY

<p>Protect Children's Health GIVE THEM</p> <p>BORDEN'S</p> <p>Fine Dairy Products</p> <p>CROSSLAND DAIRY</p> <p>Phone 901-F-11 Wheeler</p>	<p>DR. JOEL M. GOOCH</p> <p>OPTOMETRIST</p> <p>200 S. Wall Street Phone 123 SHAMROCK, TEXAS</p>	<p>J. WADE DUNCAN</p> <p>REAL ESTATE AND CATTLE</p> <p>109 W. Kingsmill Phone 313 Pampa, Texas "42 Years in the Panhandle"</p>
<p>NOTICE! WE SCALD HOGS ON TUESDAY & THURSDAY OF EACH WEEK.</p> <p>Wheeler Lockers</p>	<p>Canadian Valley Production Credit Association's Representative</p> <p>IS IN THEIR Wheeler Office EACH Thursday</p>	<p>WE HAVE INSTALLED NEW DRYER</p> <p>We can give you Wet Wash, Rough Dry & Dryer Service at</p> <p>Dryer Service, lb. 4c Rough Dry, lb. 9c Wet Wash, lb. 6c</p> <p>CITY LAUNDRY Leslie Havenhill, Lessee Phone 218-M Wheeler, Texas</p>
<p>Electrolux Vacuum Cleaners</p> <p>SERVICE & SUPPLIES</p> <p>L. A. McWHORTER Route 1 Wheeler, Texas</p>	<p>AUCTIONEER SHELBY PETTIT Will cry your sale any time or place Phone 158—Wheeler, Texas</p>	<p>TRY A LOAF OF WHEELER BAKERY'S HOME MADE BREAD "ALWAYS FRESH"</p> <p>The profit on this loaf of bread stays in Wheeler for taxes, overhead and living expenses. If your money stays here it may come back to you—why send it out of the County?</p> <p>THE WHEELER BAKERY Phone 117</p>
<p>HOMER L. MOSS</p> <p>LAWYER GENERAL PRACTICE WHEELER TEXAS</p>	<p>Refreshing Coca-Cola</p> <p>COCA COLA BOTTLING CO. Shamrock, Texas</p>	<p>C. J. MEEK</p> <p>AGENT INSURANCE Night Phone 124, Day Phone 48</p>
<p>Dr. C. C. Merritt</p> <p>CHIROPRACTOR WHEELER, TEXAS Equipped to give complete chiropractic service</p>		

HOLIDAY SPECIALS—Good from Friday Nov. 26 Thru Thurs. Dec.

Hurry! LAST BIG WEEK!

IGA's "Mystic Six" CONTEST

WIN A \$25.00 FOOD CERTIFICATE & GET A FREE XMAS DINNER FOR YOUR FAMILY!

\$125,000.00 in prizes!

WIN A NEW Westinghouse **Laundromat** OR ROASTER-OVEN!

DON'T MISS OUT ON THIS CONTEST! Come in for an entry blank today. No purchase required!

Retail Price \$299.95

Retail Price \$125.00

PEAS GOOD VALUE 2 No. 2 Cans **25c**

TOMATOES STANDARD 2 No. 2 Cans **27c**

CORN AMERICAN BEAUTY 2 No. 2 Cans **25c**

RED PITTED PIE CHERRIES
No. 2 Can **25c** | 3 Cans **74c**

GOOD VALUE APRICOTS IN SYRUP
No. 2 1/2 Can **25c** | 3 Cans **74c**

GOOD VALUE PEACHES IN SYRUP
No. 2 1/2 Can **25c** | 3 Cans **74c**

CANDY & GUM Popular Brands 6 Pkgs. **25c**

Holiday Baking Needs

BAKING CHOCOLATE HERSHEY'S or BAKER'S 1/2-LB. CAN **25c**

CHOCOLATE CHIPS HERSHEY'S or BAKER'S 6-OZ. PKG. **19c**

SHELLED PECANS NEW CROP 7-OZ. PKG. **31c**

SHORTENING SPRY or CRISCO 3-LB. CAN **\$1.10**

Fruits and Vegetables

TEXAS ORANGES 5-lb. Mesh Bag **21c**

RED OR WHITE POTATOES 10-lb. Mesh Bag **39c**

TEXAS GRAPEFRUIT 10-lb. Mesh Bag **34c**

NO. 1 YELLOW ONIONS 3-Pounds **19c**

RED RIPE TOMATOES Pound **19c**

CALIFORNIA CARROTS 2-Bunches **17c**

MIRACLE WHIP SALAD DRESSING PINT JAR **33c**

GOOD VALUE APPLE BUTTER 2 29-OUNCE JARS **35c**

Notice

Churches, Clubs, Schools

WE WOULD LIKE TO FURNISH YOU WITH YOUR HOLIDAY NEEDS AND WILL MAKE SPECIAL PRICES ON QUANTITY LOTS.

NO. 1 DIAMOND WALNUTS Pound **33c**

LARGE PAPER SHELL PECANS Pound **27c**

CHRISTMAS MIX CANDY 2-Pounds **35c**

ROASTED PEANUTS Pound **25c**

NO. 2 CANS HOMINY 3 For **25c**

SWANSDOWN CAKE FLOUR 44-oz. Pkgs. **39c**

SCHILLING'S VANILLA 4-oz. Bottles **59c**

DROMEDARY SHREDDED COCOANUT 4-oz. Cans **17c**

CALUMET BAKING POWDER 1-lb. Cans **17c**

Fine Quality Meats

BULK PORK SAUSAGE Pound **29c**

CORN KING SLICED BACON Pound **63c**

DRY SALT MEAT Pound **39c**

WILSON'S, Colored—in Quarters OLEOMARGERINE Pound **42c**

FIRST GRADE—Small CURED HAMS Pound **55c**

Household Supplies

SOAP POWDER TREND 2 Large Boxes **33c**

NOLA SOAP FLAKES Large Box **29c**

ALL PURPOSE CHORE GIRLS 2 For **15c**

BATH SIZE CAMAY SOAP Per Bar **13c**

LARGE SIZE SWAN SOAP 2 Bars **33c**

SHORTENING

3-LB. CARTON **82c** | 3-LB. CAN **89c** | 8-LB. BUCKET **2.29**

CLAY'S **IGA** Food Stores
LOW PRICES EVERY DAY!
WHEELER, TEXAS

PURE LARD

4-LB. CARTON **95c** | 8-LB. CARTON **1.89** | 50-LB. CAN **11.99**

CHEAPEST
W A
15c per line
Minimum char
charge 30c. I
line each inse
inch per w
ADVERTISE
vertising rate, 2
or more us
FOR SALE
Winter Driv
Have No Equ
STONE POL
GRIP TREADS
for Your Tires
Only \$8.50
\$16 on Your
for a Demon
APPLIANCI
PLY COMPAN
\$3.50 for
a new Dele
Owen's Set
FOR BREAKFAST
VARIETY!
ST-TENS
ASTIES
Box
dred
LSTON
oz. Box
shy's Choco
RUP
and Can
Campbell's
R & BEAN
1-lb. Cans
Campbell's
MATO SOUP
oz. Can
MORT
WITH
—ALSO L
KIMBEL
ORANGE
46-oz.
Cans
INTO B
LOUR 25-1
HTN'ING
MEADO
OR PA
Per
Pound
SHOR
OR BI
ROAST
Pound
PUC
SPECIALS

**CHEAPEST WAY TO BUY OR SELL
WANT ADS**

15c per line (counting 5 words to line) for first insertion. Minimum charge, 45c; 10c per line after first time. Reader ads scattered among local items charge 30c. Cards that run every week 30c per line each insertion. Cards that run every week 30c per line each insertion. Cards that run every week 30c per line each insertion.

FOR SALE
Shade trees, fruit trees, flowering shrubbery, evergreens, strawberries and hedge plants. Will Warren. 47-tfc.
We can now insulate homes. See us for particulars. Wheeler Radio and Refrigerator Service. 34-tfc.
'36 model Chevrolet coupe for sale or trade. Dexter Denham. 49-4tp.
FOR SALE—6-ft. used Refrigerator. Wheeler Radio & Refrigerator Service. 44-tfc.
HOUSE FOR SALE—4-rooms and bath. 1 block east of water-tower. See J. L. Rodgers 49-2tp.
FOR SALE—1948 Ford long wheelbase truck with grain and stock side boards. 1937 Allis Chalmers with row crop equipment. Carl Simpson, Gageby. 50-1p.
INSULATE with a mineral rock wool. Also weather stripping Perma-stone. Curtis Pond with Schell-Mundy Co., 1708 W. 8th, Amarillo, Texas. Office Phone 2-8361, Res. Phone 3-1668. 47-tfc.
FOR SALE—160 A. sub-irrigated land on Sweetwater Creek about 1 1/2 miles southwest of Mobeetie. See S. D. Conwell, Wheeler. 49-3tc.
FOR SALE—A sorry Chrysler Sedan at a high price. See R. H. Forrester. 47-tfc.
If you need upholstery work done, call or write Fugate Upholstery Shop, Pampa, Texas, 610 N. Banks, Phone 1917-W. Free pick-up and delivery. 37-4tp.
FOR fruit trees and honey see J. M. Glover 6 blocks west of Wheeler Bank. 47-3tp.

MISCELLANEOUS

NO HUNTING on my place. Clyde Dukes. 45-6tp.
Have remedy for any and all kinds of ailing domestic animals. Charles A. Wedgworth, 1 1/2 miles Southwest of Old Mobeetie. 49-3tp.
NO HUNTING or trespassing on my ranch. John Dunn. 49-4tp.
POLISH YOUR OWN FLOORS with high speed polishing machine available at Nash Appliance and Supply Co. 46-tfc.
NO HUNTING on my place. Vernon Hall. 45-6tp.
Let us wire your house for electricity. Plenty of wire and fixtures. Ernest Lee Hardware. 05-1c.
NO HUNTING on my place. Virgil Helton. 50-6tp.
Does anyone want a high school girl to work in home? Wages and board. Experienced with children. Louise Seay, Wheeler. 50-1tp.
NO HUNTING or trespassing on my place. Please do not ask permission. R. Wm. Brown. 50-4tc.

ACA To Make Payment For Deep Chiseling

Now is the time to do something about wind erosion—the past two weeks have shown us what wind can do to us. For the sandy cropland that blows easily, the deep chiseling seems to be one of the most practical solutions to the problem. Chiseling twelve inches or more in depth so as to leave a trashy surface on top of the soil to prevent wind erosion while still chiseling deep enough to break the hardpan underneath the sand which will allow better moisture penetration and will be worth much more to your future yields.
ACA payments on deep chiseling are \$1.50 per acre. If you wish to comply with this practice, contact the ACA office now and get your prior approval.
Mr. and Mrs. Grady C. Baker of Springlake spent the weekend here with friends and attended the Wheeler-Canadian football game Friday night. Mr. Baker is a former coach here and Mrs. Baker was a high school English instructor.

We Are Planning To Install Equipment To

DE-MOTH

- ... CLOTHES
- ... RUGS
- ... FURNITURE
- ... PIANO KEYS

Anything de-mothed by this new process will have a five-year written guarantee against moths, backed by a reliable insurance company.

If you are interested in this kind of service, please contact us in the very near future because we would like to know what the demand will be before we are out the expense of installing equipment.

CRESCENT CLEANERS

S. D. MILLER
Phone 122 Wheeler



TRY OUR "BETTER BREAKFAST" SPECIALS

ST-TEENS	33c	MOTHERS OATS	42c
RAISIN BRAN	18c	Post or Skinner's RAISIN BRAN	14c
ADDLED	16c	Pure Cane SUGAR	89c
CHOCOLATE	15c	Borden's Non-Such MINCE MEAT	16c
BEANS	25c	Libby's PEAS-CARROTS	17c
SOUP	10c	Pet MILK	27c

PUCKETT'S

Meat of the Week
BY MARY LEE TAYLOR

Braised Veal Chops
Fluffy Rice Brown Gravy
Green Beans
Wreath Salad (Recipe below)
Sponge Cake Slices with Chocolate Sauce
NOTE: Starred items (meat of the week specials) in ad will make the meal.
Wreath Salad
1 pkg. white cream cheese (3 oz.) 1/2 cup Per Milk
2 tablespoons lemon juice 1/2 cup drained fruit cocktail
1/4 teaspoon salt 2 tablespoons salad oil
Mash cheese with fork. Stir in gradually 2 tablespoons milk. Stir in 1 tablespoon lemon juice and 1/2 teaspoon salt. Spread a tablespoon of cheese mixture on each pineapple slice. Cover with fruit cocktail. Chill. To remaining cheese mixture, slowly stir in the salad oil. Beat in remaining 2 tablespoons milk, 1 tablespoon lemon juice and 1/2 teaspoon salt. Chill. At serving time, arrange salads on lettuce. Serve with the dressing. Makes 4 servings.
You Will Need:
PET MILK
FRUIT COCKTAIL
LEMONS

NOTICE!
Rev. Hubert Shipman of Texola, Okla., a licensed preacher and song writer, offers his service to the public at any time. Address Box 181, Texola. 50-1tp.

NO HUNTING on my place. J. C. Bradstreet. 47-8tp.

BRUCE & SONS TRANSFER
Local and long distance moving. Best equipment and vans. We have plenty storage space. Agent: North American Van Lines, serving the Nation. Phone 934, Pampa, Texas. 48-tfc.

NO HUNTING on my place. J. L. Helley. 49-6tp.

NO HUNTING on my place. J. R. Hall. 45-6tp.

We can now do your cemetery work. Grave markers, covers, and curbing. Will Warren, Wheeler.

ALCOHOL

LOST—7.00x20 8-ply tire, tube and rim north of Wheeler. Please return to Wheeler School. 49-tfc.

"Christmas Special on Portraits". We are making Christmas portraits Saturday, November 27 at Wheeler Hotel: 12 noon to 8 p. m. A beautiful 8 x 10 for only \$2.00. Secure your coupon from representative or contact L. W. Miller at Wheeler Hotel, Majestic Art Studios, Amarillo Texas. 50-1p

CARD OF THANKS

We wish to take this means of thanking every one for the many courtesies shown us and many kind deeds and words of sympathy so graciously rendered during the long illness and recent death of our beloved husband and father. We wish especially to thank Dr. Nicholson for his patience and service, the ladies for the lovely meals furnished and served and the Masons for their beautiful impressive ceremony, and the Kirk-Mason Funeral Home for the perfect service rendered and everyone for the beautiful floral offerings.
May God bless each of you.
Mrs. Mollie Seitz and family

Mr. and Mrs. J. D. Herd and son, David, of Borger are here to spend Thanksgiving with relatives.

Mrs. Luther Parks visited with Mrs. Ebb Farmer Sunday afternoon.

Miss Reba Wofford has returned home from a ten day vacation in Chicago.

CLEARANCE SALE EXTENDED ONE WEEK

Due to the excellent response we have had to our clearance sale, we have decided to extend the time one more week and add the following items to the list which we already have advertised as being on sale the past two weeks. All the items listed the past two weeks and the ones listed below plus some others which have not been listed will be on SALE. You can save money by visiting this SALE!

MEN'S LIGHT WEIGHT UNION SUITS
White, short sleeves, long legs
\$1.59 Value for **\$1.29**

ALL MEN'S SUITS, OVERCOATS AND SPORT COATS
\$5.00 OFF
All these suits and overcoats are new fall goods.

MEN'S COTTON UNDERSHIRTS
First Quality, 59c value
for **39c**

A NICE SELECTION OF BOY'S SPORT COATS, PANTS, JACKETS
1/2 PRICE

ALL LADIES COATS & SUITS
\$10.00 OFF

ALL GIRLS COATS
\$2.00 OFF

CHILDREN'S FIRST QUALITY STRIPED T SHIRTS
Special **59c**

FAST COLOR DRAPERY MATERIAL
Beautiful Floral Patterns
Special Per Yard **59c**

McIlhany's

"For Everything You Wear"
Wheeler, Texas

WE HAVE MORTON'S SUGAR CURE WITH OR WITHOUT SMOKE. ALSO LARD CANS—ALL SIZES

KIMBELL'S ORANGE JUICE	DEL MONTE TOMATO JUICE	TEXUN GRAPEFRUIT JUICE
46-oz. Cans 45c	16-ounce Can 25c	16-ounce Can 16c

PINTO BEANS lb. 10c	TANGERINES 2-lbs. 25c
FLOUR Furasnow 25-lbs., plain bag \$1.69	CELERY Large Bunch 19c
CANTINING Mrs. Tucker's 3-lb. Tin 92c	LETTUCE Firm Head 15c

MEADOWLAKE OR PARKAY Per Pound 33c	AMERICAN CHEESE, pound 45c
SHORT RIBS OR BRISKET Pound 38c	DRY SALT BACON, pound 35c
ROAST	RIB STEAKS, pound 65c
	ARMOUR'S SLICED BACON, pound 59c
	PURE PORK SAUSAGE, pound 39c

PUCKETT'S FOOD MARKET
SPECIALS FOR FRIDAY AND SATURDAY, NOVEMBER 26 AND 27

Mile-A-Minute Marty By DEKLE BROTHERS MOTOR CO.



MY GRAN'MA NEEDS A CHAUFFEUR FOR THAT SWELL CAR I BOUGHT HER AT Dekle Bros. Motor Co.

WE'LL GIVE YOU A GOOD SALARY TO START—AND—

SIX MONTHS LATER WE'LL RAISE YOU FIFTEEN PERCENT.

FINE! I'LL COME BACK IN SIX MONTHS!

USED CARS
1946 Ford Tudor, 6 cylinder
1946 Chevrolet Convertible
1942 DeSoto 4-door
1940 Ford Tudor
1939 Chevrolet Tudor

USED TRUCKS
1948 Chevrolet 3/4-ton Pickup
1947 GMC 1/2-ton Pickup
2—1947 Dodge 1/2-ton Pickups
1947 Dodge 3-ton Heavy-Duty Truck
1946 Dodge 2-ton Heavy-Duty Truck
T.wilse...v6...? a ...FOR ;HR

DODGE Dekle Brothers Motor Company **PLYMOUTH**
We Repair All Makes Of Cars **PHONE 70**
SALES & SERVICE SHAMROCK DODGE TRUCKS TEXAS 211 W. HI WAY 66

Heart Disease Is Big Menace To Health Of Children And Adults

Rheumatic heart disease, a scourge and killer of children, is one of the leading causes of death and disability among children and young adults in the age group 10 to 25 years.

No vaccine such as those that prevent typhoid, diptheria, smallpox and whooping cough has as yet been developed for its prevention and control, but we do know some of the danger signals and with a physician's early diagnosis, some of the damaging results of this disease may be prevented.

Quoting Dr. Geo. W. Cox, State Health Officer, "in general, the early symptoms of rheumatic fever are pain and swelling in the joints of the knees, ankles, elbows or wrists. The pain is felt usually in one of these joints and spreads to the others. Often a child gets irritable and cross without any apparent cause he may cry easily and develop habits indicating nervousness. The symptoms may begin the beginning of an attack of rheumatic fever, and a physician should be consulted immediately."

Predisposing causes to this disease, which include frequent chilling, damp or overcrowded living

quarters, poor diet, colds, an attack of scarlet fever or other infections caused by certain streptococcus germs, should be carefully avoided.

Protection against these predisposing causes may mean protection against rheumatic heart disease, and these safeguards should be observed; have children examined by a physician at least once a year; see that they have a well balanced and nourishing diet; make certain that they get sufficient rest, and see to it that they are dressed according to the temperature of the room or the playground. Consult a physician at once if symptoms indicate that this disease may be present, and if the doctor prescribes complete bed rest his advice should be followed exactly as given.

TO BETTER USE

"So you and your neighbors are not on speaking terms!"

"No. He sent me a can of oil to use on my lawn-mower when I started to cut the grass at six in the morning."

"Sent it back and told him to use it on his wife when she started singing at eleven at night."

PAY YOUR SUBSCRIPTION TO WHEELER TIMES NOW!



KITCHEN MEMO BY JEAN CLARKE

Pre-planning a part of any meal is a wise precaution when you're busy. *Banana Cream Torte* is an interesting dessert and can be prepared the day before to save time at the regular meal-hour rush. Combine 2 1/2 graham crackers (2 cups) rolled fine with 1/2 cup softened butter or margarine and 2 tbsps. sugar. Blend well. Press 1/2 of crumb mixture firmly against sides and bottom of well-buttered pan. For the filling prepare 2 pkgs. prepared vanilla pudding with 4 cups milk following directions on package. Cool and pour into crumb-lined pan. Slice 2 bananas over top of pudding. Beat 3 egg whites stiff but not dry, adding 6 tbsps. sugar gradually. Spread meringue over bananas. Sprinkle remaining 1/2 crumb mixture on top. Bake in gas oven (350°) for 20 mins. Chill overnight before removing from pan. Serves 6 to 8.

In most Japanese homes, a small stove under the tub heats water for bathing. In this country, an automatic gas water heater holds the hot water to the necessary 105° for a refreshing hot bath.

When broiling grapefruit halves top them with apricot jam, spiced sugar, or Brazil nuts and brown sugar. Add dots of butter before putting them about three inches under medium flame.

Winter weather doesn't bother the owners of gas laundry dryers. All they have to do is put the wet clothes into the dryer and sit back while the clothes dry to a soft fluffiness.

New flavor for pudding sauce. To basic recipe add 2 tbsps. orange juice, 2 tbsps. grated orange rind. Beat until smooth. Sprinkle with orange rind just before serving.

TACT

The shoe store proprietor was hiring a clerk. "Suppose," he said, "a lady customer were to remark while you are trying to fit her: 'Don't you think one of my feet is bigger than the other?' What would you say?"

"I should say, 'On the contrary, Madam, one is smaller than the other.'"

"The job is yours."

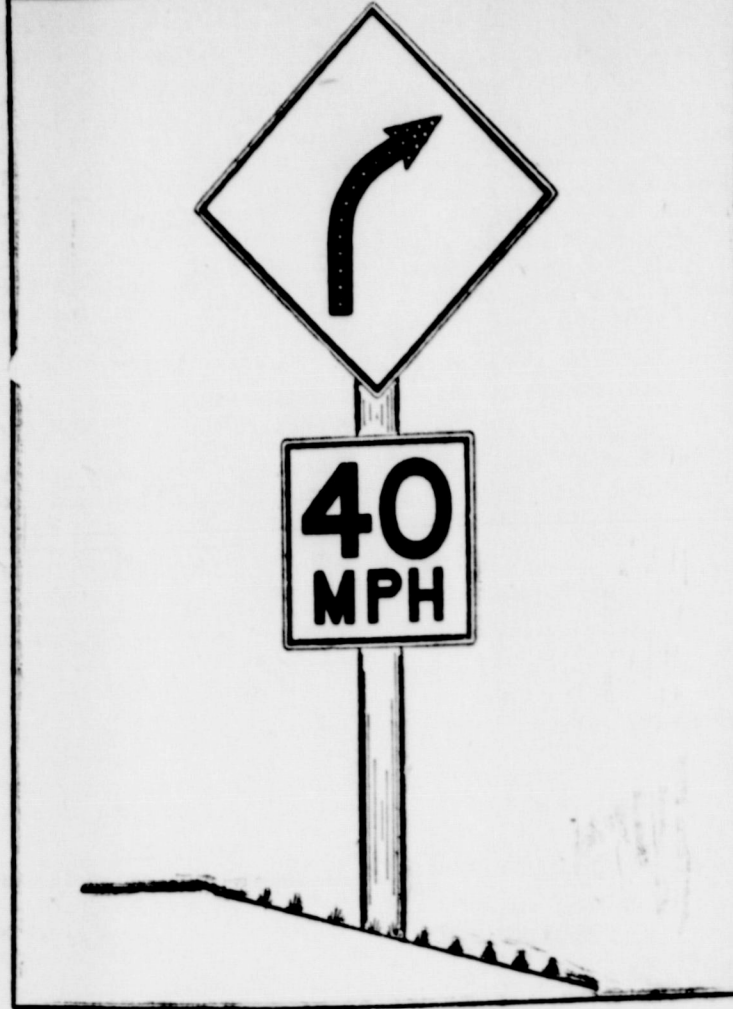

NEW HIGHWAY SIGN

Highway Dept. Is Erecting New Sign

A new type of highway sign, an advisory speed sign designed to aid in traffic safety, will soon make its appearance on Texas main highways. Part of the Texas Highway Department's program of speed zoning, the new sign will advise motorists of the maximum safe and comfortable speed on curves and turns which are not considered safe to travel at speeds above 50mph. It will be a sign with a yellow background and black numerals and letters.

The speed indicated on the sign is not the maximum at which a turn may be taken, but is the maximum at which the average car can make the turn without an uncomfortable side-throw of its passengers and still stay on its side of the road.

The speed indicated is calculated by the use of a Bank-Bank indicator, an aircraft device which measures the degree of force in any turn. Highway Department tests drivers will try each turn at increasing speeds until the maximum is determined.

The Governor's Highway Safety Conference held this spring recommended that the Texas Department institute a program of speed zoning and marking curves with safe speeds, and the new signs are a result of that recommendation.

LETTER TO THE EDITOR

A THANKSGIVING MESSAGE

As we approach this day set aside for Thanksgiving in the year 1948, we are facing one of the greatest crisis our nation has ever faced. It seems we are beset with trouble on every hand both at home and abroad. The long-shoremen strikes are tying up millions of tons of food and other vital commodities which need to be on its way to help the cold and hungry peoples of Europe and Asia. Besides this, we have the Berlin problem, the Palestine problem, the China problem and many others, any one of which could involve us in war.

In spite of the above, however, we still have many, many things to be thankful for. We can get in our cars and go any where we want to (provided we have money to finance the trip). We can work when we want, and if we don't

like our job, we can quit another one.

Most of us have plenty of good homes with all the modern conveniences. But important of all, we have the privilege of worshipping God in any way we wish.

Unless we do take advantage of this God given opportunity to seek His face, our prosperity can't last. So let this be a real Thanksgiving up our thanks and praise to God for His many blessings. P. A. CLEGG

PERMISSION, PLEASE

He had long dreaded the day when his peaceful land valley to "the outside" to Chattanooga.

Now, preparing to leave his name on a slip of paper put it in his pocket to be used by foreboding.

He wrote, "In case of this was Seth Scruggs."

HOME LOANS

- TO
- ... BUY
- ... BUILD
- ... REMODEL
- ... REPAIR

We also handle several other types of loans.

W. H. (BILL) WALKER

112 W. 2nd. Street

Shamrock Tex



It's Fun To Dine Out On THANKSGIVING

... especially for Mom. She and all the family can sit down to a leisurely, deliciously-prepared old-fashioned turkey dinner complete with stuffing, cranberries and pumpkin pie on THANKSGIVING DAY.

DENSON GRILL

Mac. Appreciates Your Business

Wheeler

PONTIAC



Above everything else.. a good car!

Pontiac has one manufacturing principle which takes precedence over all others: Pontiac must always be a good car!

There is no other motor car quality which people value so much as goodness. That's why Pontiac engineers and production specialists spend so much time and energy and money to insure Pontiac quality. Pontiac cars must last long—and they must last well—and they must function through the years with a minimum of upkeep cost.

Owners have been quick to appreciate this. Some of the testimonials they send to the factory, and to Pontiac dealers, tell of performance feats that seem almost impossible of attainment.

Pontiac has many other outstanding virtues, of course. It is a wonderful performer. It is delightfully comfortable and easy to handle. It is a great beauty, and unusually distinctive in appearance.

But its greatest virtue is goodness. This year, or any year, you just can't beat it for faithful performance.

*General Motors Hydra-Matic Drive and White Sidewall Tires and Bumper Guards optional at additional cost.

NASH APPLIANCE & SUPPLY CO.

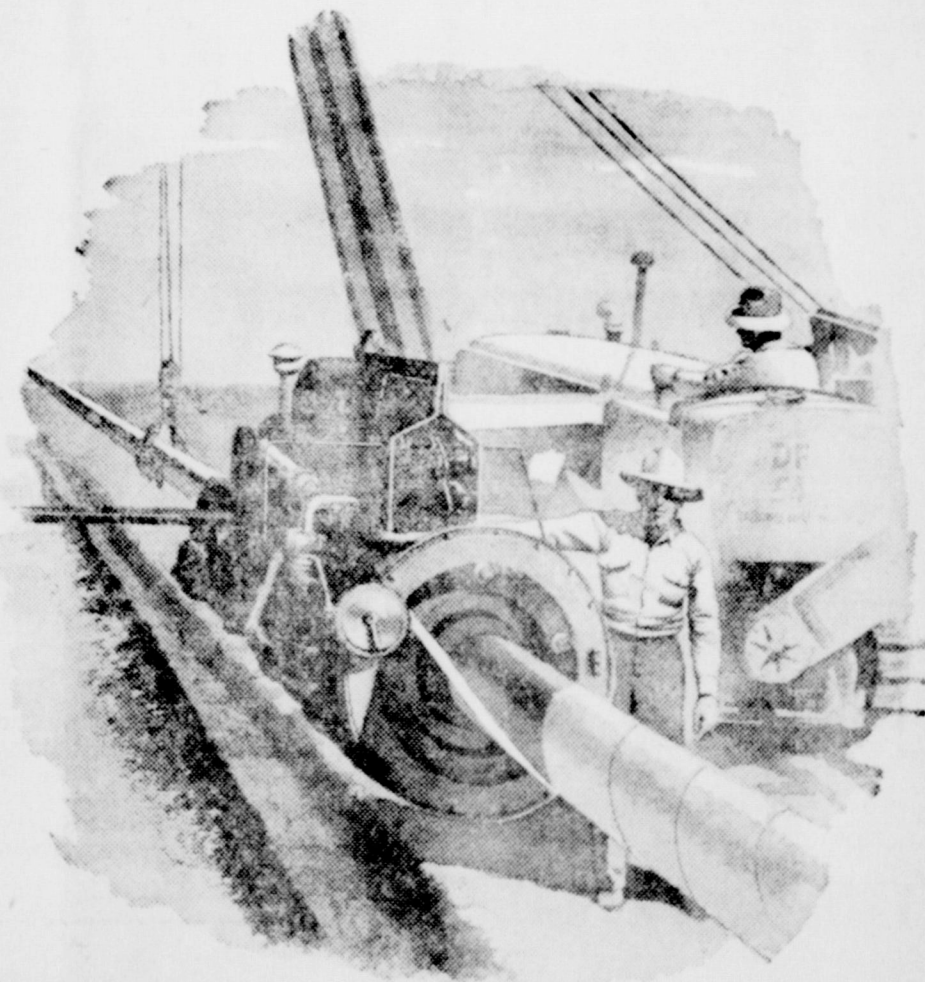

Overcoats For UNITED GAS Pipe Lines ...

A heavy protective coating is normally applied to every foot of new pipe line laid by United Gas. That's because pipe is of steel and must be protected against rust. A typical coating consists of primer, enamel and spiral-wrapped covering, although certain conditions make it necessary to supplement the covering with other types of protection. More than 6,000 miles of main United Gas transmission lines, providing natural gas to 354 cities and towns in the Gulf South, are thus guarded against leaks caused by the ravages of rust.

This is one of many functions of the United Gas organization ... all of which have the ultimate purpose of assuring a more dependable supply of natural gas to our customers.

UNITED GAS Union Producing Company Serving the Gulf South



A mechanical cleaning machine brushes dust from the outside of the pipe line, then applies a coat of primer.

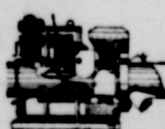

A second machine applies a thick coat of enamel—the principal insulation—and one or more wrappings of material to protect the enamel. When cool, the enamel provides a hard surface resistant to acid, moisture or electrolytic action of the soil.



An electronic detector finds the slightest flaws in the covering, and these spots are coated by hand.

DISAPPOINTED MISS

Then there was the little girl who wanted to see the dog doctor. Seems the family pet had been sick and had to be taken to the vet and she wept because she missed going along.

The next time the dog took sick she coaxed and was permitted to go too. But when she seemed just a little deflated in spirits and her mother asked her why.

"Well," she explained, "that doctor wasn't a dog at all. He was just a man."

The "X" disease of cattle is found in more than 30 states, including Texas. This disease strikes hardest during the winter and early spring months, and seems to hit the younger animals harder than the older ones.

MOBETTIE HI-LIFE

STAFF

Editor — Doris Kuykendall
 Feature Editor — Joy Davis
 Sports Editors — Walter Hill and Lou Beck
 Senior Reporter — Bill Godwin
 Junior Reporter — Edith St. John
 Sophomore Reporter, Edwin Sims
 Freshman Reporters — Billy Leonard, Paul Jones, Inez Lancaster, and Virginia Ware

SENIOR NEWS

The Mobettie seniors present The Wylie Players of Pampa. There'll be a one-act play, tap dancing, songs, jokes, and music. It's going to be a two-hour show. It will be presented at the Mobettie Gymnasium, Thursday, December 2, at 7:30 p. m. Admission 25c and 50c. Everyone come.

JUNIOR NEWS

The junior class had their food sale Saturday. We made \$13.50 and we think we did good considering the amount of food that was brought in.

SPORT NEWS

The basketball boys and girls played Samnorwood Tuesday night. They played a very good game although they lost them both. They played Kelton Friday night and both teams won. They are planning to go to Samnorwood Tuesday night. "Good luck, kids".

GOSSIP

Patsy B. why do you talk so much?
 Patsy M. what Wheeler boy called you at school Thursday?
 Sandra, what's causing so many fever blisters on your lip? Couldn't be Byron by any chance?
 Why does Vendell and Lavada have to see a show twice before they can understand it?
 Why does Joe have to button his cap in his shirt to keep from losing it?
 Naomi, we are sorry you got stood up Wednesday night.
 Since when did Mrs. Williamson

THE OLD HOME TOWN By STANLEY



— THAT'S A GOOD QUESTION —

get to be mail-carrier for Vendell and Bill.

Lavada really believes in the old story "Change about".

Joe is really getting popular with Samnorwood girls. Or was she bawling him out?

Aline, did your "long-handles" keep you warm when you went to Booker?

It is snowing today, no wonder Bill Kuykendall came to school.

Someone caught a cold Sunday night because Monday morning she was barking around.

Horace, why do you like black '36 Fords?

Leida, better watch that temper of yours.

Joy, Naomi, and Doris, why do you like to divide your trade with the two Wheeler Drug Stores?

Seems as if the speech class gets unruly at times.

The young boy friend eyed the grayish concoction. Bravely he dug a spoon into the mystery and began to eat.

After a few moments he straightened himself, fingered his coat

to ease his throat, and asked: "What do you call this Darling?"

"It's date pudding, Walden," beamed the young girlfriend.

"Oh, Yes," he breathed, "but-er-what date?"

LOVELORN COLUMN

Dear Miss Lovelorn,
 My boyfriend is overseas. My problem is whether I should go with other boys while he is gone.

Dear Worried,
 Eat, drink and be merry for tomorrow your boyfriend may come home.

Dear Miss Lovelorn,
 I have been crazy about a boy for a long time. The other night he asked me for a date but stood me up. What can I do to get him to really show an interest in me?

Dear Sleepy,
 Wake up and live!

Dear Miss Lovelorn,
 I have been going with a boy of whom my parents would not approve. Some of my friends have been putting things about it in our paper which will get me into trouble. What can I do?

Dear Anxious,
 Be a good little girl.

Dear Miss Lovelorn,
 I have been wanting to go with a certain boy for a long time but he never asks me for a date. Should I ask him or just sit back and wait until he asks me, which he may never do?

Dear Hopeful,
 Don't ask, but a pretty strong hint might not do any harm.

EIGHTH GRADE NEWS

Personality (Girl)

Name—Lavada Hogan
 Age—13 years old.
 Color of hair—Blonde.
 Color of eyes—Hazel.
 Favorite food—Anything to eat.
 Favorite color—Green.
 Favorite teacher—All of them.
 Favorite subject—English.
 Favorite sport—Basketball.
 Favorite actress—Paulette Goddard.
 Favorite actor—Gary Cooper.
 Likes—Green Trucks.
 Dislikes—To live long enough to finish school.

(Boy)

Name—Joe Hathaway.
 Age—13 years old.

QUICK RELIEF FROM

Symptoms of Distress Arising from STOMACH ULCERS DUE TO EXCESS ACID
 Free Book Tells of Home Treatment that Must Help or It Will Cost You Nothing
 Over three million bottles of the WILLARD TREATMENT have been sold for relief of symptoms of distress arising from Stomach and Duodenal Ulcers due to Excess Acid—Poor Digestion, Sour or Upset Stomach, Gasiness, Heartburn, Sleeplessness, etc., due to Excess Acid. Sold on 15 days' trial! Ask for "WILLARD'S MESSAGE" which fully explains this treatment—free—at
CITY DRUG STORE WHEELER DRUG

ROGUE E

FRIDAY AND SATURDAY—
 "The Arkansas Swing"
 —starring—
 The Hoosier Hot Shots

PREVUE SATURDAY NIGHT—
 SUNDAY AND MONDAY
 "Dream Girl"
 —starring—
 Betty Hutton & MacDonald Carey

WEDNESDAY AND THURSDAY—
 "The Mating Of Millie"
 —starring—
 Glen Ford and Evelyn Keyes

Color of hair—Brown.
 Color of eyes—Blue.
 Favorite color—Red.
 Favorite food—Vienna Sausage.
 Favorite teacher—Mrs. Clemens.
 Favorite subject—None.
 Favorite sport—Football.
 Favorite actress—The Dutchess.
 Favorite actor—Red Rider.
 Likes—Samnorwood girls.
 Dislikes—Bawling outs from Samnorwood girls.

LIKES AND DISLIKES

Vondell likes R. C. Colas.
 Sandra likes Barney with the Gogley Gogley eyes.
 Bill Thomas likes Soux. City Soux.
 Lavada likes Bill of Rights.
 Doris likes Fern (Birds)
 Martha likes Crocodiles.
 Carl likes A-line.
 Waylon likes Mars.
 Larry likes White.
 Narvetta likes Ford.
 Gary dislikes Rights.
 Aline likes Hills or mountains.
 Joe dislikes Samnorwood.
 William likes a Bull-ard.
 George likes Green-houses.

GOB HUMOR

Sailor—I'm so hungry I could eat a horse.
 Waitress—Well, you couldn't have come to a better place.



THE WHEELER TIMES
 WHEELER, TEXAS

From where I sit... by Joe Marsh

Television on the Farm

Buck Childs' home has become mighty popular ever since he got that television set—one of the few sets in our town, outside of Andy's Garden Tavern.
 Not only do the kids stay home nights, but the neighbors drop in to see whatever's being telecast. And Buck and the missus always make them welcome, with a mellow glass of beer or ale (with cider and cookies for the youngsters).
 While I guess everyone admits that television still has far to go, it's not hard to see that it will some day be as much a part of American home and farm life as the temperate glass of beer that Buck serves, and the hospitality that goes with it.
 And from where I sit, anything that adds to gracious living in America—brings folks together for temperate, quiet entertainment—is a boon to this home-loving land of ours. (We're thinking of buying a television set ourselves!)

Joe Marsh

Copyright, 1948, United States Brewers Foundation

GREETING CARDS

Order Your Christmas Cards Now

This Christmas, send out your own personalized Christmas greetings. Come in today. Choose the design you prefer, the greeting. We'll make them up for you with name imprinted. Order now so they'll be ready for Christmas sending.

THE WHEELER TIMES
 Phone 35

We're Prepared To Make Your Abstracts

Complete Index Wheeler County

Guaranty Abstract & Title Co.
 Phone 15

Home Farm Automobile

Give yourself the safeguard of adequate insurance, to assure you compensation should your property "go up in smoke". We are your insurance specialists...

DORIS FORRESTER AGENCY
 N. W. Corner Square—Fire, Tornado, Automobile, Etc.

NO SIR!!
 WE CANNOT HAVE YOUR PICTURES READY BY XMAS UNLESS YOU HAVE THEM TAKEN BETWEEN Dec. 2 and Dec. 7

Please Remember:—
 1.—We take pictures ONLY in our own Studio, 1/2 mile south of Wheeler Courthouse.
 2.—We DO NOT sell any coupons, and have no one doing so.

W.D. Barrymore
 THE ORIGINAL Bromo-Jone Studio PHOTOGRAPHER

"The Photographer for Discriminating People"



Let 'er blow...

The one thing that won't help you through the winter is a lot of talk. So we'll make it brief:
 Change now to winter-grade Conoco Nth Motor Oil for faster starts, peak winter engine performance and the full-time protection of OIL-PLATING.
 Faster starts: Winter-grade Nth is specially refined to lubricate your engine even when the temperature plunges. It's free-flowing.

Peak winter performance: When you drain out that thick, dirty summer oil, you say goodbye to balky engine response. Winter-grade Nth puts June under the hood!
 Full-time protection: A special added ingredient fastens an extra protective film of lubricant to metal surfaces... OIL-PLATES every working part... cuts down "dry" friction starts and general engine wear.
 Let winter blow...

Oil-Plate and go!

Let 'er Blow You Won't Mind If
 You Let Us Oil-Plate NOW So Your Car Will Be Ready

WASHING — GREASING — TIRES — TUBES — ACCESSORIES

EBB FARMER SERVICE STATION
 WHEELER

Charter Night

(Continued from Page 1)
 anis presented the local club with its charter and Kiwanian Rev. Leon M. Hill, pastor of the San Jacinto Baptist Church of Amarillo, brought an interesting and inspiring message which made one's presence at the meeting worthwhile even had there been no other interesting talks or luscious food.

Mayor R. H. Forrester gave the message of welcome with the response by Leib Langston, president of the Pampa Kiwanis Club. Homer Moss, president of the local club accepted the charter, and Ed Weiss of Pampa, district governor of Kiwanis, acted as toastmaster. Rev. M. B. Smith gave the invocation and Dr. C. C. Merritt gave the benediction.

Miss Ruth Merrill, Wheeler music instructor, and Misses Sylvia Smith and Janet Russ furnished musical numbers for the affair.

Grainger McIlhany, general chairman of the local charter night committee, is due a great deal of credit for the success of the affair.

The cooks who prepared the meal, Mrs. N. M. Bradstreet, Mrs. R. B. Mann, Mrs. C. H. Starkey and Mrs. Haskell Weatherly, and the home economic girls who served the meal are to be complimented.

School Men To

(Continued from Page 1)

The convention, in its three general sessions, will hear a number of nationally-known educational authorities. They include Dr. Frank P. Graham, president of the University of North Carolina and a pioneer in atomic research; Dr. Willard E. Goslin, Pasadena, Cal.,

president of the American Association of School Administrators; Bruce Findlay, assistant superintendent of the Los Angeles, Cal., school system, and Lew Parmenter of the National School Service Institute, Chicago.

More than 150 leading educators and laymen will participate on the program of seventy-six sectional meetings, breakfasts, luncheons and dinners.

Students To Sell

(Continued from Page One)
 actual sales experience; it teaches the student co-operation and is a factor in helping us locate and develop student leadership.

Because of these many other reasons we feel that this plan is of real value to our school, so we are asking you to co-operate with us. Our sales plan starts Monday, November 29 and lasts only 10 days. Please figure out your magazine needs and place your order with one of us. Renewals count the same as new subscriptions regardless of when the renewal starts. Give us your order now instead of later to some house-to-house solicitor.

Sincerely,
 Wheeler High School Students

School Marm's

(Continued from Page 1)
 Farmer. She is the height of affection boring the professor with the talk of her dead husbands. Her manner of acting will arouse a great deal of humor from the audience.

Mr. Butler, portrayed by Henry Osborn, is the person who reads the Will.

Miss Ruth Merrill is also helping with the production.

Newspaper Advertising Pays!

Soil Meeting

(Continued from Page 1)
 C. H. Bates, Farm Management Specialist of Extension Service, College Station, Texas, will have the main spot on the program, and will outline the desirable features of a sound leasing program and will develop a discussion with landowners and tenants on practical methods of achieving these objectives.

The meeting will start at one o'clock p. m. with a round table discussion by several local landowners and agricultural workers on farm lease problems. All landowners, tenants, and others interested are invited to attend.

Pioneer Dies

(Continued from Page One)
 but she passed away in infancy. Mr. Murphy was a member of the Masonic Lodge. He had been a member of the Methodist Church since he was a youth and at the time of his demise was the oldest member of the Mobeetie Methodist Church.

His only known survivors are: one niece, Mrs. Emma O'Kelly of Hartshorn, Okla., and one nephew, Robert Rogers of Omaha, Texas. Masonic rites were conducted by the Masonic Lodge of Mobeetie and Brother Masons served as pall bearers.

Interment was in the Mobeetie Cemetery beside the wife who preceded him in death on September 25, 1923 with Kirk-Mason Funeral Home in charge of arrangements.

Mr. and Mrs. Leroy Robison and small daughter are visiting with Mr. and Mrs. Bill Ford in St. Louis, Mo.

Society

Local Women Attend Book Review Monday

Several members of the Women's Society for Christian Service of the Wheeler Methodist Church attended a book review at the First Christian Church in Shamrock Monday afternoon. Mrs. Bedford Harrison reviewed, "The Big Fisherman", a sequel to, "The Robe", by Loyd C. Douglas.

Those attending from Wheeler were: Mesdames J. M. Porter, C. J. Meek, Fred Farmer, Joe Barr, F. J. Noah, Ollie Hubbard, Pete Mayfield, Lloyd Davidson, M. McIlhany and Rev. and Mrs. S. Y. Allgood.

Mrs. Frey Hostess To Wheeler H. Demo Club

The Wheeler Home Demonstration Club met in the home of Mrs. Wayne K. Frey on Wednesday, November 17. The program was on "Waffles and Pancakes". Mrs. Frey gave a demonstration on Pancakes and Mrs. Richard Bradley gave a demonstration on Waffles.

Those present for the meeting were: Mesdames J. A. Clepper, J. M. Porter, Bill Rushing, Spud Moore, Bill Owen, McCormick, Richard Bradley, and the hostess, Mrs. Frey.

The next meeting of the club will be held in the home of Mrs. Lyndon Sims, December 1; which will be a Christmas program.

Miss Dixon Honored With Birthday Dinner

Mrs. J. E. Steen entertained with a lovely birthday dinner for her niece, Jeanette Dixon, on her 13th birthday Sunday, November 21.

Those enjoying the occasion were: Joyce Helton, Mary Bailey, Jo Ann Childress, Lucy Barnett, Moretta Horn, Nancy Walker, Patsy Waters, Monett Treadwell, Mrs. W. J. Bragg, and the honoree, Jeanette Dixon.

A very lovely evening was spent by playing games and records.

LOCAL NEWS ITEMS

S. D. Miller and F. B. Craig arrived Saturday night from the University of Texas to spend the Thanksgiving holidays.

Mr. and Mrs. L. K. Bell and daughter, Gail, of Chillicothe spent the weekend with Mr. and Mrs. J. C. Howell.

Mr. and Mrs. Shelby Pettit and Mr. and Mrs. Allen Kavanaugh spent the weekend in Dallas with relatives.

Grainger McIlhany transacted business in Lawrence, Kans. this past weekend.

GOB HUMOR

Judge—You are charged with throwing your mother-in-law out of a ten-story window. Guilty or not guilty, young man?

Sailor—Guilty, your Honor, I did it wouthout thinking.

Judge—That's no excuse. You might have hit somebody on the head. I fine you \$5.

Texas flax production increased from a ten-year average yield of 287 thousand bushels to 864 thousand bushels last year and 960 thousand bushels this year. Last year's flax acreage was 91 thousand, and this year it came to 160 thousand acres.

FORD TRACTORS & EQUIPMENT SALES & SERVICE

WARD IMP. CO.
 Canadian, Texas

INVEST YOUR PRINTING MONEY IN WHEELER

W.D. Barrymore
 THE ORIGINAL Bromo Studio PHOTOGRAPHER

"The Photographer for Discriminating People"
 IN OUR WHEELER STUDIO
DECEMBER 2 TO DECEMBER 10
 By The Way, Have You Seen The WHEELER SENIORS' "GLAMOR PARADE" Panel? ? ?

Gift Items



Artcraft Pottery

- ... Bud Vases
- ... Candy Jars
- ... Demi-tasse Cup
- ... Table Decorations
- ... Wall Plates and Hangers

Any time you are in need of a gift item you find something to fit occasion at the Wheeler Drug Store.

We're Sorry . . .

. . . we're sold out of 7-way lamps, but we still have a few TORCHIERRE and BRIDGE LAMPS which we are offering at our sale price of \$9.95. BETTER HURRY!

WHEELER DRUG STORE

"A Friendly Place To Trade" WHEELER PHONE 11

Surplus Sale

FRESH and near fresh Jersey cows—some registered \$275 to \$325 each.

THREE half-grown greyhound pups . . . \$7.50 each

DeLaval Magnetic Speedway Milking Machine; eight-can. General Electric Milk Cooler; large aerator; and pump all in excellent condition. Total price about \$600, but will sell items separately.

1941 FORD V-8 sleeve-type engine complete with distributor, generator, carburetor, heavy-duty air bath cleaner, fuel pump, spark plugs and wires, starter motor and water hose, clutch and spare distributor and fuel pump all in excellent operating condition, complete and ready to go. One owner. Perfect for pump or other stationery engine operation, or ready to go in a car. An exceptionally good buy at \$189.00.

Hammer-Mill in good condition . . . \$79.00.

BLASDEL RANCH

Write Eugene Bladell, PO Box 86, Wheeler, Texas or Phone 917-F-2



BORDEN'S

Fine Dairy Products Will Help You Keep Well This Winter

Milk is one of the most complete foods on the market, drinking lots of it will actually "help" you KEEP WELL.

CALL 910-F-3 FOR YOUR NEEDS

If you need . . . WHIPPING CREAM . . . COFFEE CREAM . . . COTTAGE CHEESE . . . or any other of Borden's fine dairy products just give us a ring and we will deliver.

CROSSLAND DAIRY

Phone 910-F-3 Wheeler

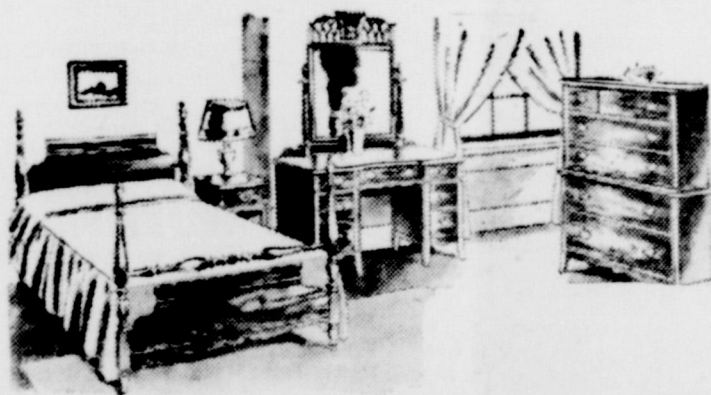

BEDROOM FURNITURE

4-PIECE SUITS

FROM \$87.50 UP

We have a very good selection of bedroom suits in both poster and panel type beds and in a variety of finishes to suit your particular taste.

We heartily invite you to come in and look over these nice bedroom suits and other articles of furniture on our floor and make your Christmas selections early.

LIVING ROOM FURNITURE

We have plenty of 2-piece studio suits, platform rockers, occasional tables, tier tables and many other nice items.

ERNEST LEE HARDWARE

Furniture - Rugs - Radios - Hardware

Radios Are

Gifts of Quality... Enduring Beauty



... And Santa Says "You Can't Beat

An RCA Victor"

With The Wonderful GOLDEN THROAT

NOW is the time to come in and select the new RCA you are going to give your family this Christmas. We have both table and console models . . . the console models are combinations. We also have the table model record player. Make your selection NOW.

CITY DRUG STORE

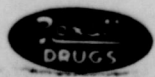

Variety Store Specials

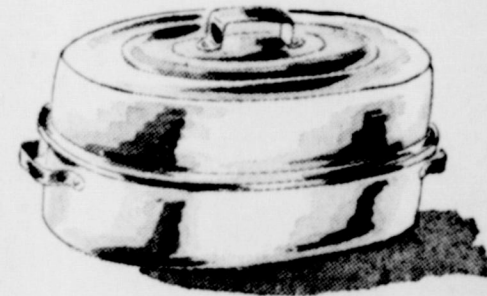

ENAMELWARE ROASTERS

Each . . . \$1.59

Extra Large ROASTERS, each \$1.79

Set Of DISHES

32-Piece Sets

\$9.98



Hand Painted CUPS & SAUCERS

39¢

Plates 39¢

Platters 39¢

Reg. \$1.00 RAYON SUITING

Yard

69¢

A good ass't. of colors

RUSS VARIETY

Wheeler, Texas