

Home Paper
"The Voice of
Wheeler County"
VOLUME XIV—NUMBER 38

The Wheeler Times

Serving
WHEELER
and
MOBEETIE

WHEELER, TEXAS, THURSDAY, SEPTEMBER 4, 1947

5c Per Copy

THE COUNTY SEAT NEWSPAPER

VETERANS CASH \$500 WORTH LOUGH BONDS

Two veterans of World War I cashed \$20,000.00 worth of Forces Leave Bonds at the Wheeler County bank during the first three days of this year.

Seven ex-service men had their bonds at the Citizens Bank of Wheeler at 11:30 a. m. Wednesday afternoon. Auctions representing \$15,000.00 in money. Between 65 and 70 percent of the men drew cash for the bonds, while remainder placed the money in bank officials said.

First State Bank of Mobeetie cashed bonds for 15 veterans during three days for a total of \$500. Most of the amount was on deposit, a representative of the bank declared.

Monday was the first day bonds could be cashed. Veterans do not wish to cash their bonds until they are interested at the rate of five percent per annum for five years from the date of issuance.

Treasury Department advisers of bonds to keep unless they are in need of money at the present time. They may be cashed by the owner at any time without delay, the bank said.

Bonds were issued to the veterans as compensation for future time due them and which they do not get to take. All members of the armed forces were eligible for a 30-day furlough every year. Many of them were unable to take their time off. Only veterans are receiving the money. It was paid at the time of their discharge.

J. H. WATTS, COUNTY PIONEER DIES TUESDAY

James (John) Henry Watts, 72-year-old beloved pioneer of Wheeler, passed away at his home in the east part of Wheeler Tuesday night, September 2 at 11:10 p. m. after a lengthy illness.

Mr. Watts, who had been a resident of Wheeler County for 45 years, was born in Tennessee on June 13, 1875 and died September 2, 1947 at the age of 72 years, 2 months and 19 days.

John Henry, as he was affectionately called by all who knew him, spent his life as a tiller of the soil and in his last years raised chickens, ducks and such like and tended a small orchard on his small tract in the east portion of the city of Wheeler.

Funeral services were conducted Thursday, September 4 at 2:30 p. m. from the Methodist Church in Wheeler with Clergymen P. D. Fullington, B. M. Lutton and S. Y. Allgood in charge. Interment was in the Shamrock Cemetery. Hunt Funeral Home was in charge of arrangements.

Mr. Watts was a member of the Methodist church, having joined that organization in 1911.

Survivors include: his widow, Mrs. Winnie Watts, one daughter, Mrs. Mildred Isaacs of Dumas, one brother, Willard Watts of Nashville, Tenn., two sisters, Mrs. E. H. Bowers of Nashville, Tenn., and Mrs. Josie Glover of Goodettsville, Tenn., two other sisters, Grace and Florence and one daughter, Virginia, who preceded him in death.

Pallbearers were: Harry Wofford, Chester Lewis, Joe Tilley, Jess Crowder, Bill Owens and Edward Wofford.

Former Mobeetie Girl Killed In Traffic Crash

ANNUAL FIELD DAY IMPORTANT TO THIS AREA

The attention of farmers and ranchers is called to the Third Annual Roger Mills County Range Improvement Field Day to be held at Reydon, Okla., on Friday, Sept. 12. Several Wheeler county people plan to attend.

The event is sponsored by the supervisors of the Upper Washita Soil Conservation district, Cheyenne and Reydon business men, the Cheyenne Kiwanis club, and all USDA agencies in the county.

The day's program starts at 11 a. m. in Reydon. A free lunch will be served with Mr. Leavelle "T. Bone" McDonald, Assistant State Conservationist of the Soil Conservation Service from Oklahoma City, as the principal speaker at the noon hour. Following the noonday program a field tour begins at 1:30 p. m.

Farmers and ranchers will have an opportunity to observe several different kinds of native grass and seed drills as well as grass and seed seed on display.

Another feature of the noonday program will be a grass identification contest for 4-H and FFA club members. There will also be a contest for the GI on-the-job farm trainees. The supervisors of the Upper Washita Soil Conservation District will furnish grass seed as awards.

Some of the things to be observed on the tour are a comparison of formerly cultivated land seeded to native grass in the years of 1941, 1942, 1943, 1944, 1945, 1946 and 1947, as well as pure seedings of side oats grama, little bluestem, sand bluestem, Indian grass, and the weeping love grass grown purposely for seed increase.

Farmers and ranchers on the tour will see the study being conducted in the control of shinnery. (Continued on Last Page)

346 STUDENTS ENROLL FIRST 2 DAYS SCHOOL

Three hundred and forty-six students were enrolled in the Wheeler Schools during the first two days of the 1947-48 term. Supt. W. O. Carriek announced Tuesday afternoon.

One hundred and twenty-one of this number registered in the four high school grades, an increase of four pupils over last year. The school head said.

Enrollment in the other grades were as follows:

Seventh, 35; sixth, 35; fifth, 27; fourth, 31; third, 28; second, 35; first 34.

The new school term opened Monday morning with a general assembly, open to the public, at which time new teachers were introduced to the student body. The remainder of the opening day was taken up by issuing books, arranging schedules and making assignments.

Two changes have been made in the teaching personnel since the list of instructors were printed in a recent issue of The Times. O. B. Williams is the new high school principal and teacher of social science. He has replaced J. E. Osborne who resigned last week to accept a position with a New Mexico school where his wife may also teach.

Mrs. Williams is the other new instructor, having filled a vacancy created by the resignation of Mrs. Ernestine Weeks who has accepted a teaching job near Pampa. Mrs. Williams will be in charge of departmental work in the fifth and sixth grades.

Wheeler Residents To Decide On Water Bond Question Next Tuesday

This being the last issue of The Times prior to the water bond election next Tuesday, September 9, the editor wishes to again call attention to the election and remind the voters that they are to decide upon an issue of bonds based upon property valuations in Wheeler, and that they are to determine whether or not the city shall levy a tax of 25c on the \$100.00 valuation to pay the interest on these bonds and create a sinking fund.

The election will be held in the Commissioner's court room of the court house and only property tax paying voters who are citizens of the town of Wheeler, can vote in this election.

Mayor R. H. Forrester stated this week that the water situation in Wheeler is rather ominous and that unless the people see fit to authorize the city council to make extensions to the present system, whereby a greater volume of water could be obtained, he is in serious doubt whether Wheeler can ever offer its water services to any other outsider other than those who are being served at the present time.

In fact, he stated that he had already given orders to the water superintendent not to make any other connections for customers outside the city limits until the issue could be determined or the continued dry hot weather was ended by a general precipitation of moisture.

The policy of the city has been to offer its water facilities to any customer, either inside or outside of the city limits. But if such additional connections would interfere with the supply of water for the actual residents of the city, then he felt that the city owed its citizens what water supply it had to sell.

The Mayor went further in regard to outside users and stated that it was his intention to ask the city council, if the water situation should grow any worse for permanent ordinance against further outside connection and he stated that he was having the city attorney investigate the possibility of discontinuing the services already extended to people who live outside the city limits.

Whether you are for or against the bond issue, you are urged to go to the polls Tuesday and express your opinion. A representative vote on the question is urgently requested by members of the city council.

MOBEETIE WINS PLAY-OFF GAME

The Cackles Mobeetie club in the River Valley League under a tremendous batting at Monday afternoon to gain a victory over Memphis in the final round of the league. The game was played on the Mobeetie diamond.

Mobeetie lads played little in the reputation of Klier Star Memphis twirlers jumped right onto his in the last half of the game to score three runs into a lead which was never more.

Memphis club came back to score in the top half second inning, but the Mobeeties went to work on the offerings again in the last of the inning to score 9 runs from him from the mound.

Hander Bus Dorman pitched a contest for the locals all day long scattered hits and got out 5 Memphis batters. There was never in serious trouble held the Memphis lads in each and every in the second, and seventh innings and 23 runs in the eighth but Memphis already had a 20-run lead.

Green led the Mobeetie hit with a total of 5 safeties in Fullenwider, Dorman, Riphens and Buddy Vanpool collected 4 singles while Greg (Continued on Last Page)

MOBEETIE MAN DIES SUDDENLY

J. R. Mason, 76-year-old beloved resident of the Mobeetie area, died suddenly of a heart attack at the home of his son, Ted Mason, on Tuesday of last week.

Despite his advanced age, Mr. Mason led an active life, making his home with his son, who resides a short distance northwest of Mobeetie.

Funeral services were conducted on Wednesday afternoon, August 27, from the First Baptist Church in Mobeetie, with Rev. R. L. Cooksey, pastor, in charge.

Interment was in the Mobeetie Cemetery with Hunt Funeral Home of Wheeler in charge of arrangements.

Mr. Mason was a native Texan, born in Palestine on December 15, 1870. He was converted at an early age and was a member of the Baptist Church of Palo Pinto, Texas.

In July, 1890, he was married to Miss Sallie Bailey at Palo Pinto. Nine children were born to the union, all of whom survive.

The children are Mrs. W. H. McAvoy, Mobeetie; Mrs. Ben Welton, Graceland; Mrs. S. E. Owens, Graham; Mrs. Bige Hill, Hugh; John L. Charley and R. S. Mason, all of Graceland; and Ted Mason, Mobeetie.

Also surviving are 14 grandchildren and one brother, L. L. Mason, Jacksboro, Texas.

Rev. H. S. Bridges Resigns As Pastor Of Briscoe Church

Rev. Howard S. Bridges, pastor of the Briscoe Baptist Church has resigned to accept the pastorate of the First Baptist Church of Stinnett.

Rev. Bridges tendered his resignation on Sunday, August 31, and moved to Stinnett to begin his new duties on Tuesday of this week.

"I feel that I have many friends in this area and I regret leaving them," Rev. Bridges said. "I believe that my new post at Stinnett, however, will give me a bigger field in which to serve the Lord and I must take advantage of the opportunity."

A new pastor of the Briscoe Baptist Church had not been named Wednesday.

Mr. and Mrs. Junior Jamison and small son visited relatives in Wichita Falls last week.

27 MUSTANGS OUT FOR TEAM

Twenty-seven enthusiastic young grid hopefuls reported to Coach Grady C. Baker Monday to begin training for the 1947 football season. Coach Baker passed out the suits and began practice immediately.

Coach Baker stated that the sessions each afternoon for the first

FARMERS WILL VOTE ON 1948 PEANUT QUOTA

The Secretary of Agriculture has announced that eligible farmers will be asked to vote on the peanut marketing quota program in December. The referendum will determine whether the peanut acreage will be restricted in 1948. V. B. Hardcastle, administrative officer of the Wheeler County A.C.A., pointed out.

Hardcastle continued:

"The Secretary has been given the right by Congress to call a referendum on any crop at any time a surplus develops that would cause the commodity to drop below parity. As a surplus has developed in peanuts he is giving the producers the right to vote for quotas with a support price and loan or no restrictions with no loan or support price."

"Acreage allotments must be established on all farms in the state or which at least 1.1 acres of peanuts were picked and threshed in any one of the years 1944, 1945, 1946, or 1947 and for certain other farms on which peanuts were not picked and threshed in three years because the operator and/or owner were serving in the armed forces of the United States."

"Producers must report to the county office as to the number of acres and amount of production of peanuts on each farm having peanuts planted in any or all of the years mentioned above. The report must be made on or before October 10, 1947."

"In the December referendum, eligible farmers will vote 'yes' or 'no' on the question, 'Do you favor marketing quotas and penalty provisions on excess acreage farms for the 1948, 1949, and 1950 crops of peanuts?'"

"There would be no penalty provision for marketing on excess farms or acreage control on the 1948 crop if more than one-third of peanut farmers in all peanut states voting in the referendum oppose quotas. Likewise, there would be no price support or loan (Continued on Last Page)

NEW AUTO LAW TO START SOON

New state laws applying to the sales and transfer of automobiles will go into effect approximately September 15, Sheriff Jess Swink has announced.

The new laws provided that the license registration receipt and the certificate of title on automobiles must be transferred within ten days after the transaction is completed.

Heretofore, there has been no time limit on transferring the certificate of title to a vehicle. The law was passed by the legislature because there are now many vehicle transfer papers being executed in blank and vehicles are being sold several times without completion of transfer papers in order to avoid the one per cent sales tax.

It is believed that the law will also assist peace officers in theft enforcement and vehicle accident investigations.

Other new provisions of the law provide for the charging of \$1 fee for assigning a serial number to a house trailer and \$1 fee for assigning a motor.

Certificates of titles are now required on tax exempt vehicles operated by government agencies.

If the title and license registration receipt is not transferred within the ten day period a fee of \$5 is charged.

Mobeetie Legion Post Elects New Officers

Officers were recently installed by the Worthing-Red American Legion Post No. 509 of Mobeetie. The new officers were elected August 7, and the installation ceremony was held on Saturday night, August 21.

A. Leonard is the new commander of the Mobeetie legion. Denzil Leonard was in-charge as adjutant. Elbert Trout is vice commander and Marj Williams is second vice commander.

Officers installed are: Les Mixon, treasurer; Wayneswell, historian; Bill Balfour, sergeant at arms; Earl Alexander, chaplain; Tom Beck, financial officer; and Grady Harris, secretary.

Mr. and Mrs. Wesley Buice of the proud parents of a 6-ounce son born August 1. Both mother and baby are nicely. Mrs. Buice will be remembered here as Miss Ruth

Receipts From Auto Tags Exceed \$50,000

For the first time in history, receipts from sales of road vehicle license plates within one year have reached and exceeded the \$50,000.00 mark.

Thomas Daughtry, tax assessor collector, stated this week that \$50,672.71 worth of tags have been sold during the past four months. Never before had the figure reached the \$50,000.00 figure in a 12 month period.

After the \$50,000.00 mark is reached, the state receives one-half of the receipts and the county retains the other half. Up to that figure, the county keeps all of the income from the sales.

Football Game Friday Night

The 1947 edition of the Wheeler Mustangs will be put on exhibition for their first test Friday night, September 5 at 8:00 P. M. under the stars at Mustang Field. Opposition for the Mustangs will be furnished by ex-stars of Wheeler high school.

Coach Baker invites the public to come out and take a look, but doesn't promise too much due to the fact that the boys have not been working out very long.

There will be a small admission charge to take care of the cost of the electricity consumed.

Couple of weeks would consist of a short period of calisthenics, work on fundamentals, such as blocking, tackling, proper stance, etc., running through plays and a lot of running to get the boys legs in good shape for the hard grind ahead.

Included in the group of young hopefuls were eleven men from last season's squad who either or (Continued on Last Page)

Lana Marvella Meek Of Gageby Succumbs

Lana Marvella Meek, small daughter of Mr. and Mrs. J. E. Meek of Gageby, died Tuesday at the Wheeler Hospital. She was one year, four months and 27 days old.

Funeral services were conducted at 4 o'clock Wednesday afternoon at the Community Church in Gageby, Rev. Cole of Canadian officiating.

The Hunt Funeral Home was in charge of burial in the Gageby Cemetery.

Besides the parents, survivors include one sister, Sandra; one brother, J. Michael; and the grandparents, Mr. and Mrs. Grady Vise of Briscoe and Mr. and Mrs. E. E. Meek of Gageby.

P. T. A. TO MEET

Mrs. R. Wm. Brown, president of the Wheeler Parent-Teachers Association, announced today that the association would honor their new teachers in the system with a watermelon feast at the R. G. Russ home next Thursday evening at 8:00 o'clock. All parents are cordially invited to attend and get acquainted with the people who will teach their children this year.

Mrs. Buddy Vanpool and Mrs. Herbert Whitener were business visitors in Pampa Saturday.

Farmers Are Urged To Improve Quality Of Wheat

(EDITOR'S NOTE—Every effort is being made to persuade producers throughout this area to plant a better variety of wheat. Frederick T. Dines, recognized authority on wheat, had sent out the following letter to grain dealers in the Panhandle urging that a concerted effort be made to improve the quality of wheat which is being planted in this area. The quality has declined so rapidly that Panhandle farmers are being penalized since their wheat will not meet the milling requirements. Dines' letter follows.)

I am writing this letter to you to bring out a few important points in regard to the quality of Texas Panhandle wheat from the 1947 harvest. Most of these points to you as a grain dealer are probably well understood and particularly to those of you in the recognized poor quality wheat producing areas.

Preharvest surveys show that the North Plains of the Panhandle had 21% of the wheat acreage in Chiefkan and/or Red Chief and the South Plains had 18% of these poor quality varieties. Certain counties were very heavy in the acreage of poor varieties while others had very little of such varieties. The overall figure, however, of poor quality varieties is so high that millers throughout the country are either refusing to purchase South wheat. As an example, carloads of wheat reaching the Kansas City market from recognized poor quality wheat areas have been known this season to have failed to receive a bid of any kind. Other carloads of poor quality wheat have been taking severe discounts at certain terminal markets. Texas Panhandle wheat has been in the past, a good source of high protein, high quality wheat with a good market demand. This year, in spite of a shortage of high protein wheat, southwestern wheat, particularly from the recognized poor quality variety producing areas, has not enjoyed a favorable market in comparison to good quality producing areas. Many carloads of Chiefkan-Red Chief wheat even of high protein have either failed to receive ready bids at terminal markets or have suffered severe market discounts per bushel from the price paid for good quality wheat.

As a whole the Southwestern area of Kansas, the Panhandle and western parts of Oklahoma and Texas are suffering from an unfavorable reputation on quality wheat. Texas and Oklahoma mills are being forced to purchase wheat for bakers flour from the recognized high quality wheat producing state of Nebraska and Spring wheat states. Most Chiefkan and/or Red Chief finding its way to mills and terminal elevators is being shipped out of the country. Of course, you can appreciate that this will "kick back" on our area for future export business.

The need for changing over to only good quality varieties has now reached a state of necessity to head off further decline of the Texas wheat quality reputation and further discrimination against Texas wheat.

For the Texas hard red winter wheat producing area, the new varieties of Camanche, Westar, Triumph and Wichita have given satisfactory yields in most cases. These varieties are of acceptable milling and baking characteristics and are recommended by State and Federal Agricultural Experiment Stations. Older varieties such as Kanred, Tenmarq, and Turkey are of very good quality and where they are doing well on the farm are recommended.

Several of the dealers in recognized poor quality wheat variety producing areas are placing effective advertisements in their local papers in order to lend weight to a program of wheat improvement. If you will also encourage your farmer customers through contacts and in newspaper publicity to grow only the recommended good quality varieties of wheat, it is our belief that it will repay you many times over in the long run.

Wheeler Station

Wheeler Station
Wheeler, Texas

WASNT had been giving on the great country and was at how much. Idren," she me the name of ing unknown. y rose at the he de. teacher" b

N PPLIES I supplies in come in and

OK ER

ILAGE PAPER

tain Pen \$1.00

STORE PHONE

OLD MAIL COMING

car ready for need a new NOW IS THE

EATERS mobile heaters heater and we and the cow that will run The Motorola rol with which your car at 50.

nd our whole orders; so in now if you

ER HEATERS

PLENTY... k EXIDE S

FLOOR MA ID TUBES

SSORIES

STATION WHEELER

THE WHEELER TIMES

Published Every Thursday at Wheeler, Wheeler County, Texas, By COOPER, HOWELL & MONTGOMERY

J. C. Howell Editor-Mgr.
Annie Mae Howell... Society Editor
Richard L. Bradley Printer
Delbert L. Mitchell..... Apprentice

MEMBER
Panhandle Press Association
National Editorial Association
MEMBER 1947
TEXAS PRESS ASSOCIATION

SUBSCRIPTION RATES
In Wheeler, Bockham and Hemphill Counties
1 Year\$2.00
6 Months\$1.25
3 Months 75c

Everywhere Else
1 Year\$2.50
6 Months\$1.50
3 Months 85c

ADVERTISING RATES
National Rate.....42c Column Inch
Local Rate.....35c Column Inch
Classified.....See Want Ad Page

Entered as second-class matter Dec. 18, 1933, at the postoffice at Wheeler, Texas, under act of March 3, 1879.

NOTICE TO PUBLIC
Any erroneous reflection upon the character, standing or reputation of any person, firm or corporation, which may appear in the columns of this paper will be gladly corrected upon due notice being given to the Editor personally at the office at Wheeler, Texas.

THURSDAY, SEPT 4, 1947

COST OF HIGHER EDUCATION
There has been a great increase in the number of students taking college, university, and various types of education of similar grade. This increase is mainly due to the great influx of G. I. students. Predictions are made that in the years not far distant, there will be a still further and greater gain

in the number of such students. A great many boys and girls have become convinced of the value of such training.

If the demand for such education thus greatly increases, how will the added cost of educating this increase number be provided for? A host of generous givers have contributed heavily to higher education in past and present times, by donating buildings, equipment, and money.

Their splendid gifts have accomplished marvelous results. A great number of people would like to express gratitude and appreciation to these institutions by making such gifts, but high federal taxes, low rates of interest on many investments, and the high cost of living, are factors affecting the size of such gifts in many cases.

If such institutions are to meet the desire of millions for the higher education, many will say that the federal, state, or community governments will have to provide for a great part of this expansion through money raised by taxation. Many students may be able to increase their contribution to their education by the money they are now able to earn for themselves.

Many youths have taken these courses because they thought such education would enable them to earn more money. Probably that expectation will be realized in most cases. If some are disappointed in such an expectation as respects money rewards, one believes they will be glad to have had the general benefits of extended education. Anyway the nation gains when the number of students with the higher education increases.

Here's Check List For Late Summer Flowers

COLLEGE STATION—Here's a late August and early September check list for your flower garden. It comes from J. F. Rosborough, extension horticulturist of Texas A. and M. College.

1. Cut old blossoms and seed pods from crepe myrtle and other plants. It will keep them blooming longer.
2. Make out your list of bulbs to plant this fall. An early order gets the choice ones.
3. Order flower seeds to be planted this fall. Calceola, larkspur, snapdragon, phlox, petunia,

Uncle Sam Says



When you buy Savings Bonds, you don't SPEND your money. It is still YOURS—you deposit with the Government, and subject to call when you need or want it. Savings Bonds are better than money, because they do not tempt you to spend for things you don't need. At the same time they work for you, they earn as you earn.

Enroll in the Payroll Savings Plan, or increase your allotment if you are already enrolled. Buy more Bonds regularly through the Pay Roll Savings Plan. It is the surest way to save for the things you'll want in the years to come.

dianthus, pansy, stock, hardy poppies, cornflower, scabiosa and candytufts are recommended.

4. Chrysanthemums are heavy feeders; they need a monthly shot of commercial fertilizer and plenty of water. Stake plants. Pinch off some of the early buds.

5. If you have any thin spots in the lawn, mow the grass high, fertilize and water.

6. After perennial phlox and verbena have passed their glory, cut the tops back pretty severely. Fertilize and water for lots of late blooms.

7. Trim back limbs and twigs from shrubs and shade trees that are crowding out of proportion for the rest of the plant.

8. While your plants are still in bloom make a few notes on the changes you will want to make for next season.

We have just passed the longest day in the year, but some men will say the longest day for them is when they have to accompany their wives on a shopping expedition.

LEGAL NOTICE

THE STATE OF TEXAS COUNTY OF WHEELER BY VIRTUE OF AN ORDER OF SALE issued out of the District Court of Wheeler County, Texas, on a judgment rendered in said Court on the 9th day of July, 1947, in favor of Citizens State Bank of Wheeler, Texas, and against C. T. Ware, in the case of Citizens State Bank of Wheeler, Tex., against C. T. Ware, No. 1183 in said Court, I did on the 20th day of August, 1947, at 11:30 o'clock A. M., levy on the following described tract and parcel of land situated in Wheeler County, Texas, as directed by said order of sale:

"All the right title and interest of C. T. Ware, the within named defendant, in and to the following described tracts of land situated in Wheeler County, Texas, to-wit: Section Eight (8), Block A-9, Certificate 14-3050, H. & G. N. Ry Co. Survey, Wheeler County, Texas;" and on the 7th day of October, 1947, being the first Tuesday in said month, between the hours of 10 o'clock A. M. and 4 o'clock P. M. on said day at the Court House door of said County, I will offer for sale and sell at public auction for cash, all the right, title and interest of the said C. T. Ware, in and to said property.

DATED at Wheeler, Texas, this 20th day of August, 1947.
JESS SWINK,
Sheriff of Wheeler County, Texas

36-3tc.
Letters to the editor are welcomed by The Wheeler Times and will be printed but they must be signed by the author.

FARM FACTS WORTH KNOWING

Q. What causes baggy crops in turkeys?

A. Baggy crops are thought to be caused by consumption of large amounts of dry grass or of large amounts of water during very hot weather. Birds showing tendencies toward baggy crops should not be kept as breeders.

Q. When hogs are self-fed, should the feed concentrate and the grain be supplied in separate compartments of the feeder or as a mixture?

A. It is usually recommended that they be fed separately, keeping the concentrate in the small compartment and the grain in the large one. Many experiments at the Reiser Company have shown that this method of self-feeding has the advantages of producing:

1. More uniformity of hogs fattened.
2. More rapid early growth and development.
3. A higher degree of finish.
4. Greater returns and more profit.

Q. How can Foot Rot be prevented?

A. To prevent Foot Rot as a herd problem, practice approved dairy barn sanitation, remove the manure pile from the loafing yard, and eliminate access to the barnyard pond or mud puddle. Where Foot Rot has appeared, build a walk at the entrance to the barn with 4-inch lumber and fill with lime. This approach does not have to be over 4 feet long and the width of the entrance. The cows will be forced to walk through the lime on entering and leaving the barn.

Q. What causes egg yolks to break?

A. This is probably caused by exposure to heat. Eggs should be gathered frequently in hot weather and stored in a cool, damp place.

Q. What will kill wild trumpet vines in a potato patch?

A. The hormone weed killer, 24-D is effective against wild trumpet vines. However, injury to potato tubers may result from applications of 24-D.

Send your questions about livestock or poultry problems to FARM FACTS, 223 South Eighth Street, Box 24, Lubbock, Texas. Questions will be answered without charge, either by mail or in this column, as a service to this newspaper.

THE OLD SALVE

Attractive Young Miss: "I'm looking for something particularly nice for a young man."
Salesman: "Have you looked in the mirror?"

Texas Insurance FOR TEXAS PEOPLE

State Reserve Life Insurance Company
Old Line Legal Reserve Registered Policies
For Information See
Denzil Leonard
Mobeetie, Texas

DUCK SEASON WILL BE SPLIT

Open seasons for duck hunting in Texas this year will be from November 4 to November 17 and December 16 to December 29, according to the Texas Cooperative Wildlife Research Unit and the Texas A. and M. department of fish and game. Under new regulations of the Department of the Interior, states west of a certain north-south line are allowed to choose either a season of 35 consecutive days or a split season of 14 days each, and Texas has chosen the latter.

Both the hunting season and bag limits have been reduced in order to stem the noticeable decrease in waterfowl which has occurred during the past three years, according to the Secretary of the Interior, who states: "If the sport of wildfowling is to continue, we must regulate the take to less than the season's increase."

Texas, in the Central Flyway, with birds coming from Canadian and Alaskan breeding grounds, is better off than eastern states, the breeding grounds for which are in unfavorable conditions.

Daily shooting hours for waterfowl have been reduced to the

period from sunrise to sunset, with hunting permitted before noon on the opening day of each season. The bag limit has been reduced to four a day, with eight in a season. The daily bag limit is one or brant in Texas is allowed with only one Canadian white-fronted goose. Post-period for possession of waterfowl game is still 90 days.

Not more than one waterfowl may be included in the four American and mergansers may be possessed singly or in the aggregate. Regulations prohibit taking waterfowl by bait or with live

Modern maidens have a sight of the meaning in the "He was a good provider."

TRY WHEELER BREAD "IT'S FRESH" CITY BAKERY

Pampa Texas Ph. 934
BRUCE-SONS
EXPERT MOVING—CAREFUL HANDLING
VAN SERVICE—NATION-WIDE SERVICE

Refreshing DRINK
Coca-Cola
COCA COLA BOTTLING CO., Shamrock

Notary Seals Rubber Stamps Salesbooks of all kinds . . .
THE WHEELER TIMES
"The Voice of North Wheeler County"

QUALITY PRINTING of all kinds
Up to
ELECTRIC FENC
CLOTHES HAMPI
COOKIE JARS
CLOTHES PENS
SERVING TRAYS

How One Stalk Of Sorghum . . .



Grew into a \$23,000,000 Business

One day about 10 years ago, a marvelous thing happened! A man we know found ONE STALK of growing sorghum in his drouth ridden field.

Seed carefully nurtured from that same stalk today is found in hundreds of profitable sorghum fields in the area we serve.

And today sorghums—never very profitable in the old days—are a \$23,000,000 crop in the Panhandle-Plains-Pecos Valley area!

We have so much confidence in the sorghum industry—and all other industries we serve, that we are investing 35 million dollars in a building program. This expansion program in our territory will bring more dependable electric service to industry and better living—electrically—to everyone!

SOUTHWESTERN PUBLIC SERVICE COMPANY
23 YEARS OF GOOD CITIZENSHIP AND PUBLIC SERVICE

Amarillo Tri-State Fair
Presents ALL GIRL RODEO
1st Practical TELEVISION—DEMONSTRATION IN THIS AREA
• QUARTER HORSE SHOW
• LIVESTOCK EXHIBITS
• AGRICULTURE EXHIBITS
• DOMESTIC SCIENCES
• ARTS EXHIBITS
MIDWAY Show September 22-27
TRI-STATE FAIR Grounds Amarillo, Texas

WANTED: Home for a family of 5
WARNING STOP FIRE!

"BURNED out" today may well mean being out of a place to live.
Be doubly careful to eliminate fire hazards in your home. And consult us about today's higher values. Don't let fire catch you under-insured.
DORIS FORRESTER AGENCY
Wheeler, Texas

ONE COAT COVERS WALLPAPER
ONE GALLON PAINTS THE AVERAGE ROOM
FLATLUX
THE BETTER WALL PAINT Made with OIL
✓ A real paint—not mixed with water.
✓ Popular pastel colors that can be washed.
✓ One coat covers plaster, wallpaper, brick, wood board and most any interior surface.
✓ Can be applied over old paint and water coating.
✓ Dries fast. Paint it today—use the room tonight!
REMEMBER the best paints are made with OIL
CICERO SMITH LUMBER CO
WHEELER, TEXAS

Fire NNIY S
YOU ALWAYS GET THE BEST FIRES
OPER
QUALITY
Bargain! Sealed Beam HEADLIGHT
Reg. 10.95
69c
For trucks. M night driving ea
ANNIVERS
Up to
ELECTRIC FENC
CLOTHES HAMPI
COOKIE JARS
CLOTHES PENS
SERVING TRAYS
Keep Your Oil
OIL FILTE CARTRIDGE 1.0
of sweeter ru
size. Keep oil free
regain matter.
Makes Tough Jobs
Adjust Lev
JAI WRE
1.95
55
we tools in one
ing wrench, clam
ranch and toggle p
YOU AL ST BU
PAY LOW 1.2 PER
VA

Firestone ANNIVERSARY SALE

YOU ALWAYS GET THE BEST BUY AT FIRESTONE

BIGGEST VALUES IN OUR ENTIRE HISTORY!

SUPER SPECIAL

Firestone NEWCASTER

Reg. 28.95 **23⁹⁵**

Sounds as good as it looks! Five tubes, including rectifier.

Low as 1.25 a Week

QUALITY SEAT COVERS

Coupe Reg. 6.95 up **588** up

Coaches, Sedans Reg. 14.95 up **1288** up

Beautiful fabric and fiber covers, precision tailored for perfect fit.

Bargain!

Sealed Beam HEADLIGHTS

Reg. 10.95 pr. **6.98** pr.

For trucks. Makes night driving easier.

What a Saving!

Was 8.95

PICK-UP CART

Has big ten-inch tires that won't cut up lawn. **5.98**

ANNIVERSARY SPECIALS

Up to 50% Off!

	Reg.	SALE
ELECTRIC FENCER	\$15.95	\$12.50
CLOTHES HAMPERS	\$7.45	\$6.98
COOKIE JARS	\$1.29	.98c
CLOTHES PENS	\$1.00	.45c
SERVING TRAYS	\$2.49	\$1.98

Keep Your Oil Clean

OIL FILTER CARTRIDGES

1.09 up

Prevents sweeter running engine. Keep oil free from dirt and sludge.

Makes Tough Jobs Easy

Adjustable Lever **JAW WRENCH**

Reg. 11.00 Value **6.45**

Heavy weight for years of wear. Includes 1 1/2 qt. 3 qt. and 4 qt. saucepans; 9-inch skillet; 11-inch skillet; and one cover that fits both saucepan and skillet.

YOU ALWAYS GET THE BEST BUY AT FIRESTONE

Now You Can Buy Firestone **DELUXE CHAMPIONS** at Lower Than Pre-War Prices

CHECK THESE FEATURES:

- Up to 25% Stronger
- Up to 50% More Non-Skid Angles
- Up to 25% Longer Mileage

PAY AS LOW AS 1.25 PER WEEK

LIBERAL TRADE-IN ALLOWANCE

WASH APPLIANCE & SUPPLY CO.

FOUR LEGGED FIRE FIGHTER SHOWS HOW IT'S DONE

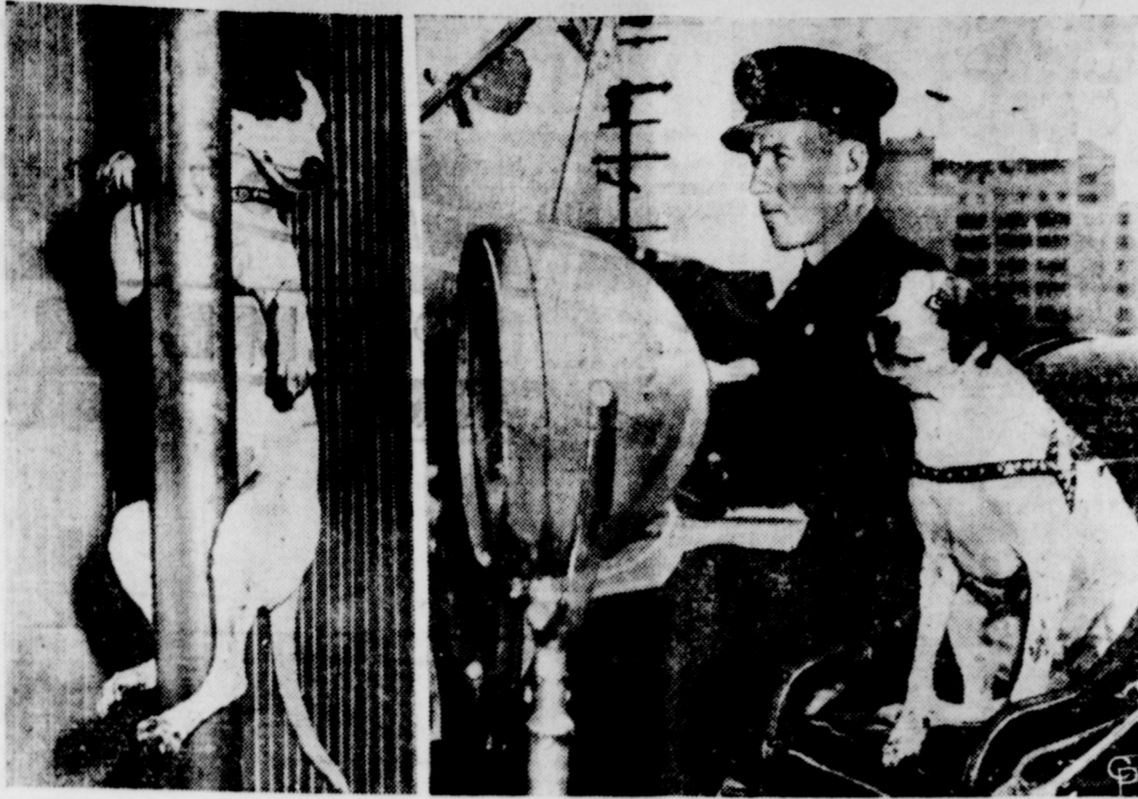

MASCOT OF FIRE DEPARTMENT No. 10 in Los Angeles, Calif., "Spot," a Dalmatian terrier, does just about everything her masters do in the way of fire fighting. Left, she slides down the fire house pole as an alarm sounds. Right, she sits beside Fireman Tom Logsdon, the driver, as they speed to the scene of action. The dog has been trained for a year to keep pace with the rugged life in the fire department. (International)

LABOR PROGRAM WILL CONTINUE

COLLEGE STATION—The farm labor program of the Texas A. and M. College Extension Service will continue in full force until the end of the year, Caesar (Dutch) Hohn, state supervisor of the program, has announced.

The program has been operated by the Extension Service under Congressional authorization since the spring of 1943 when the acute farm labor shortage demanded emergency action, but will revert to the Texas Employment Commission on January 1, 1948, Hohn explained.

"There will be no let-up in the educational work now being carried on with both laborers and farmers," the farm labor official declared. "The Extension program throughout has been an educational program designed to bring about better understanding between laborer and producer so

that they might better realize that it is to their mutual interest to cooperate fully."

The Extension Service has always felt that if the right understanding existed between laborer and producer, there would be no necessity for an agency to do placement work, since placement would take care of itself, Hohn declared, pointing out that the Extension program was based on the idea of getting correct information to the workers and farmers alike.

The 50 farm labor reception centers, spotted at strategic points throughout the migrant areas of the state and built cooperatively by communities and the Extension Service, will become the responsibility of the communities, Hohn said, adding that he sincerely hoped the communities would continue to maintain the centers either on their own or in cooperation with the employment commission. The centers provide migrant families with cooking and sanitary facilities and a place to spend the night. Prior to the

launching of the farm labor program, no such facilities were available in most sections to which migrants traveled.

In addition to the program of direction of migratory movements, which was mostly concerned with Latin-American vegetable hands and cotton pickers, the Extension Service has operated the combine program (directing combine movement during wheat and small grain harvest), labor saving device program (instruction of farmers in building such devices and maintenance of welding schools), placement of sheep shearing crews, liaison work between Texas, Latin American workers in other states and employers, and, during the war, various emergency farm labor recruitment programs and the placement of prisoners of war.

The cotton leafworm is not known to survive the winters in the United States. Now infestations are started each spring by moths that fly in from the south and lay their eggs on cotton.

A DELICATE HINT

A gentleman visited the house of an old friend, where the butler, an Irishman, paid him every attention and finally saw him into his motor. The gentleman, who was miserly, did not tip him. As a delicate reminder, the butler said:

ALMOST WORTH IT

A man managed to board a street car the other day, after a hot chase. On regaining his breath, he said, jokingly, to the conductor, "Suppose I'd slipped and lost a leg—what then?"

"Oh," answered the conductor, with unwonted politeness, "you wouldn't have to do any more running then; we always stop for a man with a crutch."

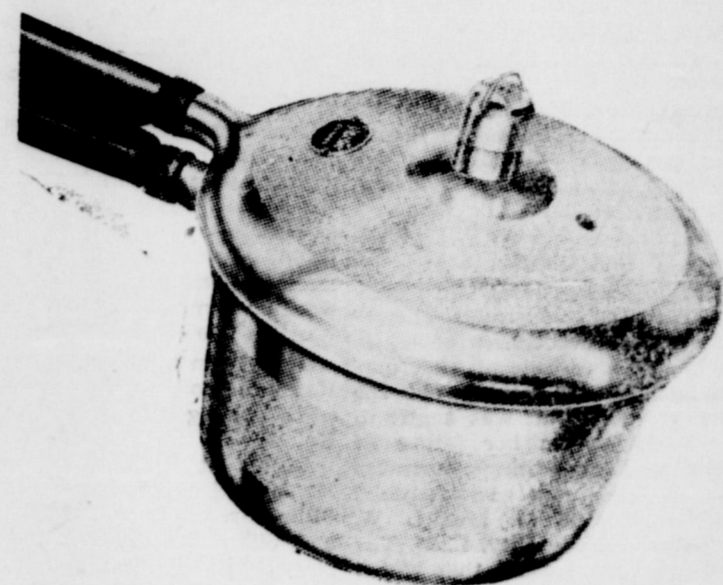

PRESTO COOKERS—PRESSURE COOKERS COOKING UTENSILS

We have a nice selection of PRESSURE COOKERS, PRESTO COOKERS and all kinds of COOKING UTENSILS, shiny new aluminum cook ware that will add lustre and beauty to your kitchen, and be of unlimited service to you.

We have frying pans, chicken fryers, sauce pans, stewers, double boilers and many other items.

GIFT ARTICLES

We have just put in a new line of gift items especially for birthday and showers. Included in this line is silver inlaid cake plates, fruit bowls, relish dishes, glass water sets, cookie jars, pyrex ware, plaques and many other items.

ERNEST LEE HARDWARE

Furniture - Rugs - Radios - Hardware

Men!



Get The Best . . .
The Finest
Cowboy Boot Made
Olsen-Stelzer

We have just recently received a large shipment of these fine boots in all sizes ranging from 6 to 11 and in widths from A to E inclusive. The boots come in both plain and fancy tops.

Up to \$27.50 per pair

Colander's
Buckeye Aluminum
each . . . \$1.95

Dish Pans

Blue, White and Aluminum

10-qt. size 79c up

White Combinets - \$1.79

RUSS VARIETY
WHEELER, TEXAS



Here's A Lesson!

A squirrel knows to put his food in a place for safe keeping during the summer and early fall so he will know where to find it in the cold, frosty winter when everything is covered with ice and snow.

During the summer months radio reception is not usually at its best and even if it were there are too many things that you had rather do than sit and listen to the radio, but summer is almost over and the FALL and WINTER months are just around the corner and that is when radio reception is at its best; so, we suggest that you bring your RADIO in NOW for a check-up and have it ready for many hours of PLEASANT, TROUBLE FREE LISTENING to interesting delightful and entertaining programs.

Even if your radio isn't giving you any trouble just now, it wouldn't hurt to have it checked over and aligned. You might be surprised at the difference it will make.

WE HAVE AMPLE PARTS AND SUPPLIES ON HAND TO DO ANY RADIO REPAIR JOB NOW!

NEW GE TABLE MODEL RADIOS
IN STOCK NOW

Wheeler Radio & Refrigerator Service



CARL LAFLIN, Owner
Wheeler, Texas



THE WHEELER TIMES

Published Every Thursday at Wheeler, Wheeler County, Texas, By COOPER, HOWELL & MONTGOMERY

J. C. Howell Editor-Mgr.
Annie Mae Howell Society Editor
Richard L. Bradley Printer
Delbert L. Mitchell Apprentice

MEMBER
Panhandle Press Association
National Editorial Association
MEMBER 1947
TEXAS PRESS ASSOCIATION

SUBSCRIPTION RATES
In Wheeler, Bockham and Hemphill Counties
1 Year \$2.00
6 Months \$1.25
3 Months .75c

Everywhere Else
1 Year \$2.50
6 Months \$1.50
3 Months .85c

ADVERTISING RATES
National Rate 42c Column Inch
Local Rate 35c Column Inch
Classified See Want Ad Page

Entered as second-class matter Dec. 18, 1933, at the postoffice at Wheeler, Texas, under act of March 3, 1879.

NOTICE TO PUBLIC
Any erroneous reflection upon the character, standing or reputation of any person, firm or corporation, which may appear in the columns of this paper will be gladly corrected upon due notice being given to the Editor personally at the office at Wheeler, Texas.

THURSDAY, SEPT. 4, 1947

COST OF HIGHER EDUCATION
There has been a great increase in the number of students taking college, university, and various types of education of similar grade. This increase is mainly due to the great influx of G. I. students. Predictions are made that in the years not far distant, there will be a still further and greater gain

in the number of such students. A great many boys and girls have become convinced of the value of such training.

If the demand for such education thus greatly increases, how will the added cost of educating this increase number be provided for? A host of generous givers have contributed heavily to higher education in past and present times, by donating buildings, equipment, and money.

Their splendid gifts have accomplished marvellous results. A great number of people would like to express gratitude and appreciation to these institutions by making such gifts, but high federal taxes, low rates of interest on many investments, and the high cost of living, are factors affecting the size of such gifts in many cases.

If such institutions are to meet the desire of millions for the higher education, many will say that the federal, state, or community governments will have to provide for a great part of this expansion through money raised by taxation. Many students may be able to increase their contribution to their education by the money they are now able to earn for themselves.

Many youths have taken these courses because they thought such education would enable them to earn more money. Probably that expectation will be realized in most cases. If some are disappointed in such an expectation as respects money rewards, one believes they will be glad to have had the general benefits of extended education. Anyway the nation gains when the number of students with the higher education increases.

Here's Check List For Late Summer Flowers

COLLEGE STATION—Here's a late August and early September check list for your flower garden. It comes from J. F. Rosborough, extension horticulturist of Texas A. and M. College.

1. Cut old blossoms and seed pods from crepe myrtle and other plants. It will keep them blooming longer.
2. Make out your list of bulbs to plant this fall. An early order gets the choice ones.
3. Order flower seeds to be planted this fall. Calendula, larkspur, snapdragon, phlox, petunia,

Uncle Sam Says



When you buy Savings Bonds, you don't SPEND your money. It is still YOURS—on deposit with the Government, and subject to call when you need or want it. Savings Bonds are better than money, because they do not tempt you to spend for things you don't need. At the same time they work for you, they earn as you earn.

Enroll in the Payroll Savings Plan, or increase your allotment if you are already enrolled. Buy more Bonds regularly through the Payroll Savings Plan. It is the surest way to save for the things you'll want in the years to come.

U. S. Treasury Department

dianthus, pansy, stock, hardy poppies, cornflower, scabiosa and candytufts are recommended.

4. Chrysanthemums are heavy feeders; they need a monthly shot of commercial fertilizer and plenty of water. Stake plants. Pinch off some of the early buds.

5. If you have any thin spots in the lawn, mow the grass high, fertilize and water.

6. After perennial phlox and verbena have passed their glory, cut the tops back pretty severely, fertilize and water for lots of late blooms.

7. Trim back limbs and twigs from shrubs and shade trees that are growing out of proportion for the rest of the plant.

8. While your plants are still in bloom make a few notes on the changes you will want to make for next season.

We have just passed the longest day in the year, but some men will say the longest day for them is when they have to accompany their wives on a shopping expedition.

LEGAL NOTICE

THE STATE OF TEXAS COUNTY OF WHEELER BY VIRTUE OF AN ORDER OF SALE issued out of the District Court of Wheeler County, Texas, on a judgment rendered in said Court on the 9th day of July, 1947, in favor of Citizens State Bank of Wheeler, Texas, and against C. T. Ware, in the case of Citizens State Bank of Wheeler, Tex., against C. T. Ware, No. 1183 in said Court, I did on the 20th day of August, 1947, at 11:30 o'clock, A. M., levy on the following described tract and parcel of land situated in Wheeler County, Texas, as directed by said order of sale:

"All the right title and interest of C. T. Ware, the within named defendant, in and to the following described tracts of land situated in Wheeler County, Texas, to-wit: Section Eight (8), Block A-9, Certificate 14-3050, H. & G. N. Ry. Co. Survey, Wheeler County, Texas;" and on the 7th day of October, 1947, being the first Tuesday in said month, between the hours of 10 o'clock A. M. and 4 o'clock P. M. on said day at the Court House door of said County, I will offer for sale and sell at public auction for cash, all the right, title and interest of the said C. T. Ware, in and to said property.

DATED at Wheeler, Texas, this 20th day of August, 1947. JESS SWINK, Sheriff of Wheeler County, Texas 36-3tc.

Letters to the editor are welcomed by The Wheeler Times and will be printed but they must be signed by the author.

FARM FACTS WORTH KNOWING

Q. What causes baggy crops in trucks?

A. Baggy crops are thought to be caused by consumption of large amounts of dry grass or of large amounts of water during very hot weather. Birds showing tendencies toward baggy crops should not be kept as breeders.

Q. When hogs are self-fed, should the feed concentrate and the grain be applied in separate compartments of the feeder or as a mixture?

A. It is usually recommended that they be fed separately, keeping the concentrate in the small compartment and the grain in the large one. Many experiments at the Research Farm of the Ralston Purina Company have shown that this method of self-feeding has the advantages of producing:

1. More uniformity of hogs fattened.
2. More rapid early growth and development.
3. A higher degree of finish.
4. Greater returns and more profit.

Q. How can Foot Rot be prevented?

A. To prevent Foot Rot as a herd problem, practice approved dairy barn sanitation, remove the manure pile from the loading yard, and eliminate access to the barnyard pond or mud puddle. Where Foot Rot has appeared, build a walk at the entrance to the barn with 4-inch lumber and fill with lime. This approach does not have to be over 4 feet long and the width of the entrance. The cows will be forced to walk through the lime on entering and leaving the barn.

Q. What causes egg yolks to break?

A. This is probably caused by exposure to heat. Eggs should be gathered frequently in hot weather and stored in a cool, damp place.

Q. What will kill wild trumpet vines in a potato patch?

A. The hormone weed killer, 2,4-D is effective against wild trumpet vines. However, injury to potato tubers may result from applications of 2,4-D.

Send your questions about livestock or poultry problems to FAEM, P.O. Box 283, South Fifth Street, St. Louis 2, Missouri. Questions will be answered without charge, either by mail or in this column, as a service to this newspaper.

THE OLD SALVE

Attractive Young Miss: "I'm looking for something particularly nice for a young man."
Salesman: "Have you looked in the mirror?"

Texas Insurance FOR TEXAS PEOPLE

State Reserve Life Insurance Company
Old Line Legal Reserve Registered Policies
For Information See
Denzil Leonard
Mobeetie, Texas

DUCK SEASON WILL BE SPLIT

Open seasons for duck hunting in Texas this year will be from November 4 to November 17 and December 16 to December 29, according to the Texas Cooperative Wildlife Research Unit and the Texas A. and M. department of Wildlife Research Unit and the Interior, states west of a certain north-south line are allowed to choose either a season of 35 consecutive days or a split season of 11 days each, and Texas has chosen the latter.

Both the hunting season and bag limits have been reduced in order to stem the noticeable decrease in waterfowl which has occurred during the past three years, according to the Secretary of the Interior, who states: "If the sport of wildfowling is to continue, we must regulate the take to less than the season's increase."

Texas, in the Central Flyway, with birds coming from Canadian and Alaskan breeding grounds, is better off than eastern states, the breeding grounds for which are in unfavorable conditions.

Daily shooting hours for waterfowl have been reduced to the

period from sunrise to sunset, with hunting permitted before noon on the bag limit has been reduced to four a day, with eight in the morning or brant in Texas is limited with only one Texas in the white-fronted goose. The period for possession of waterfowl game is still 90 days.

Not more than one waterfowl may be included in the four. American and red-winged mergansers may be possessed singly or in the aggregate. Regulations prohibit taking waterfowl by bait or with live

Modern maidens have a new sight of the meaning in the "He was a good provider."

TRY WHEELER BREAD

"IT'S FRESH"
CITY BAKERY

Pampa Texas Ph. 934
BRUCE-SONS
EXPERT MOVING—CAREFUL HANDLING
VAN SERVICE—NATION-WIDE SERVICE

Refreshing DRINK Coca-Cola

COCA COLA BOTTLING CO., Shamrock

Notary Seals Rubber Stamps Salesbooks of all kinds...

THE WHEELER TIMES
"The Voice of North Wheeler County"

How One Stalk Of Sorghum.... Grew into a \$23,000,000 Business

One day about 10 years ago, a marvelous thing happened! A man we know found ONE STALK of growing sorghum in his drouth ridden field. Seed carefully nurtured from that same stalk today is found in hundreds of profitable sorghum fields in the area we serve. And today sorghums—never very profitable in the old days—are a \$23,000,000 crop in the Panhandle-Plains-Pecos Valley area! We have so much confidence in the sorghum industry—and all other industries we serve, that we are investing 35 million dollars in a building program. This expansion program in our territory will bring more dependable electric service to industry and better living—electrically—to everyone!

SOUTHWESTERN PUBLIC SERVICE COMPANY
23 YEARS OF GOOD CITIZENSHIP AND PUBLIC SERVICE

Amarillo Tri-State Fair
Presents ALL GIRL RODEO
1st Practical TELEVISION DEMONSTRATION IN THE AREA
QUARTER HORSE SHOW
LIVESTOCK EXHIBITS
AGRICULTURE EXHIBITS
DOMESTIC SCIENCES
ARTS EXHIBITS
Midway Show September 22-27
TRI-STATE FAIR Grounds Amarillo, Texas

WANTED: Home for a family of 5
WARNING STOP FIRE!

"BURNED out" today may well mean being out of a place to live. Be doubly careful to eliminate fire hazards in your home. And consult us about today's higher values. Don't let fire catch you under-insured.
DORIS FORRESTER AGENCY
Wheeler, Texas

ONE COAT COVERS WALLPAPER
ONE GALLON PAINTS THE AVERAGE ROOM
FLATLUX
THE BETTER WALL PAINT Made with OIL
A real paint—not mixed with water.
Popular pastel colors that can be washed.
One coat covers plaster, wallpaper, brick, wood board and most any interior surface.
Can be applied over old paint and water coating.
Dries fast. Paint it today—use the room tonight.
REMEMBER the best paints are made with OIL
CICERO SMITH LUMBER CO
WHEELER, TEXAS

Firestone ANNIVERSARY SALE

YOU ALWAYS GET THE BEST BUY AT FIRESTONE

BIGGEST VALUES IN OUR ENTIRE HISTORY!

UPER SPECIAL

Firestone NEWCASTER

Reg. 28.95 **23⁹⁸**

Sounds as good as it looks! Five tubes, including rectifier.

Low as 1.25 a Week

QUALITY SEAT COVERS

Coups Reg. 6.95 up **588** up

Coachs, Sedans Reg. 14.95 up **1288** up

Beautiful fabric and fiber covers, precision tailored for perfect fit.

Bargain!

Sealed Beam HEADLIGHTS

Reg. 10.95 pr. **6⁹⁸** pr.

For trucks. Makes night driving easier.

What a Saving!

Was 8.95

PICK-UP CART

Has big ten-inch tires that won't cut up lawn.

5⁹⁸

ANNIVERSARY SPECIALS

Up to 50% Off!

	Reg.	SALE
ELECTRIC FENCER	\$15.95	\$12.50
CLOTHES HAMPERS	\$7.45	\$6.98
COOKIE JARS	\$1.29	98c
CLOTHES PENS	\$1.00	45c
SERVING TRAYS	\$2.49	\$1.98

Keep Your Oil Clean

OIL FILTER CARTRIDGES

1.09 up

For sweeter running motors. Keep oil free from sludge matter.

Makes Tough Jobs Easy

Adjustable Lever **JAW WRENCH**

1.95

These tools in one—pliers, cutting wrench, clamp, pipe wrench and toggle press.

BUY NOW AT THIS LOW PRICE

Six-Piece ALUMINUM SET

Reg. 11.00 **6⁴⁵** Value

Heavy weight for years of wear. Includes 11-qt., 9-qt. and 4-qt. saucepans; 9-inch skillet; 11-inch skillet; and one cover that fits both saucepan and skillet.

YOU ALWAYS GET THE BEST BUY AT FIRESTONE

Now You Can Buy Firestone **DELUXE CHAMPIONS** at Lower Than Pre-War Prices

CHECK THESE FEATURES:

- Up to 85% Stronger
- Up to 60% More Non-Skid Angles
- Up to 33% Longer Mileage

LIBERAL TRADE-IN ALLOWANCE

PAY AS LOW AS 1.25 PER WEEK

WASH APPLIANCE & SUPPLY CO.

FOUR LEGGED FIRE FIGHTER SHOWS HOW IT'S DONE

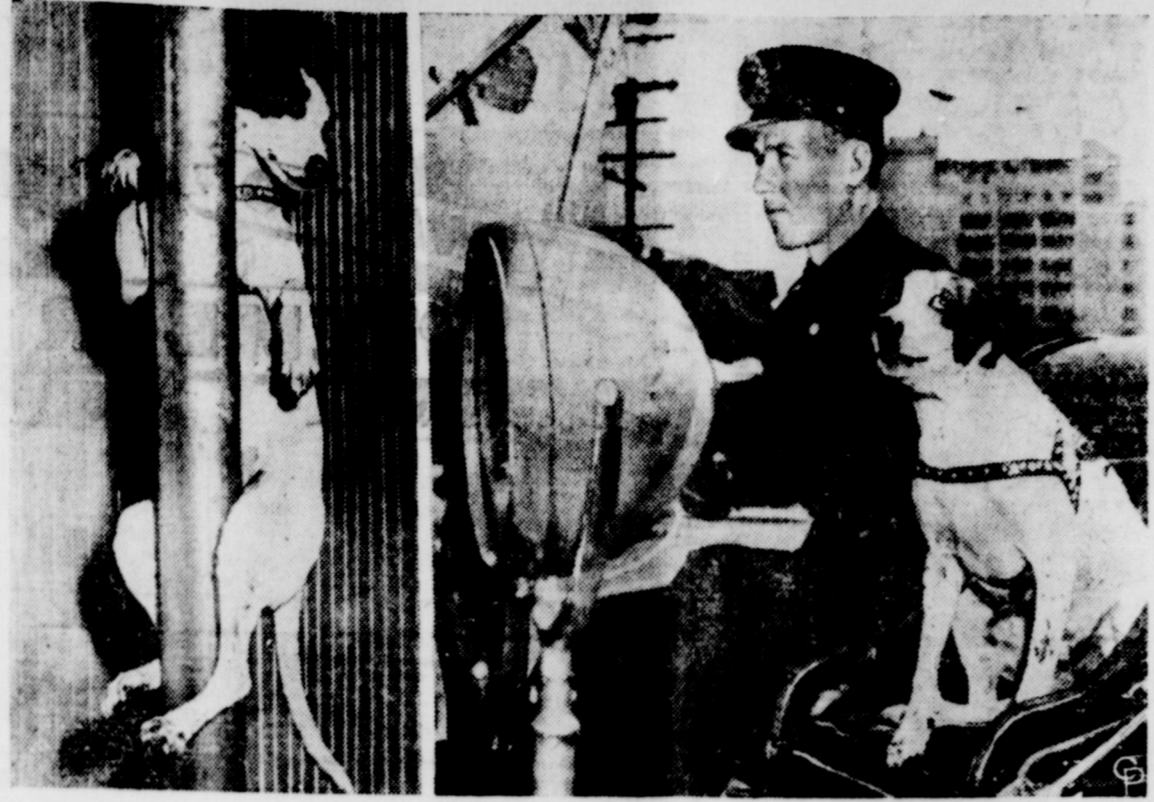

MASCOT OF FIRE DEPARTMENT No. 10 in Los Angeles, Calif., "Spot," a Dalmatian terrier, does just about everything her masters do in the way of fire fighting. Left, she slides down the fire house pole as an alarm sounds. Right, she sits beside Fireman Tom Logsdon, the driver, as they speed to the scene of action. The dog has been trained for a year to keep pace with the rugged life in the fire department. (International)

LABOR PROGRAM WILL CONTINUE

COLLEGE STATION — The farm labor program of the Texas A. and M. College Extension Service will continue in full force until the end of the year, Caesar (Dutch) Hohn, state supervisor of the program, has announced.

The program has been operated by the Extension Service under Congressional authorization since the spring of 1943 when the acute farm labor shortage demanded emergency action, but will revert to the Texas Employment Commission on January 1, 1948, Hohn explained.

"There will be no let-up in the educational work now being carried on with both laborers and farmers," the farm labor official declared. "The Extension program throughout has been an educational program designed to bring about better understanding between laborer and producer so

that they might better realize that it is to their mutual interest to cooperate fully."

The Extension Service has always felt that if the right understanding existed between laborer and producer, there would be no necessity for an agency to do placement work, since placement would take care of itself, Hohn declared, pointing out that the Extension program was based on the idea of getting correct information to the workers and farmers alike.

The 50 farm labor reception centers, spotted at strategic points throughout the migrant areas of the state and built cooperatively by communities and the Extension Service, will become the responsibility of the communities, Hohn said, adding that he sincerely hoped the communities would continue to maintain the centers either on their own or in cooperation with the employment program throughout. The centers provide migrant families with cooking and sanitary facilities and a place to spend the night. Prior to the launching of the farm labor program, no such facilities were available in most sections to which migrants traveled.

In addition to the program of direction of migratory movements, which was mostly concerned with Latin-American vegetable hands and cotton pickers, the Extension Service has operated the combine program (directing combine movement during wheat and small grain harvest), labor saving device program (instruction of farmers in building such devices and maintenance of welding schools), placement of sheep shearing crews, liaison work between Texas, Latin American workers in other states and employers, and, during the war, various emergency farm labor recruitment programs and the placement of prisoners of war.

The cotton leafworm is not known to survive the winters in the United States. New infestations are started each spring by moths that fly in from the south and lay their eggs on cotton.

A DELICATE HINT

A gentleman visited the house of an old friend, where the butler, an Irishman, paid him every attention and finally saw him into his motor. The gentleman, who was miserly, did not tip him. As a delicate reminder, the butler said:

ALMOST WORTH IT

A man managed to board a street car the other day, after a hot chase. On regaining his breath, he said, jokingly, to the conductor, "Suppose I'd slipped and lost a leg—what then?" "Oh," answered the conductor, with unwonted politeness, "you wouldn't have to do any more running then; we always stop for a man with a crutch."

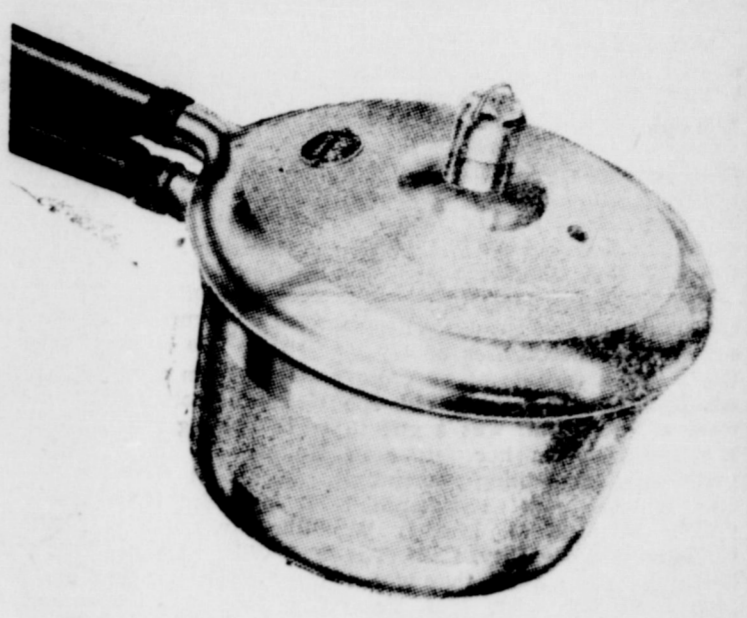

PRESTO COOKERS—PRESSURE COOKERS COOKING UTENSILS

We have a nice selection of PRESSURE COOKERS, PRESTO COOKERS and all kinds of COOKING UTENSILS, shiny new aluminum cook ware that will add lustre and beauty to your kitchen, and be of unlimited service to you.

We have frying pans, chicken fryers, sauce pans, stewers, double boilers and many other items.

GIFT ARTICLES

We have just put in a new line of gift items especially for birthday and showers. Included in this line is silver inlaid cake plates, fruit bowls, relish dishes, glass water sets, cookie jars, pyrex ware, plaques and many other items.

ERNEST LEE HARDWARE
Furniture - Rugs - Radios - Hardware

Men!

Get The Best . . .
The Finest
Cowboy Boot Made
Olsen-Stelzer

We have just recently received a large shipment of these fine boots in all sizes ranging from 6 to 11 and in widths from A to E inclusive. The boots come in both plain and fancy tops.

Up to **\$27.50** per pair

Colander's Buckeye Aluminum
each . . . **\$1.95**

Dish Pans
Blue, White and Aluminum

10-qt. size . . . **79c up**

White Combinets - **\$1.79**

RUSS VARIETY
WHEELER, TEXAS

Here's A Lesson!

A squirrel knows to put his food in a place for safe keeping during the summer and early fall so he will know where to find it in the cold, frosty winter when everything is covered with ice and snow.

During the summer months radio reception is not usually at its best and even if it were there are too many things that you had rather do than sit and listen to the radio, but summer is almost over and the FALL and WINTER months are just around the corner and that is when radio reception is at its best; so, we suggest that you bring your RADIO in NOW for a check-up and have it ready for many hours of PLEASANT, TROUBLE FREE LISTENING to interesting delightful and entertaining programs.

Even if your radio isn't giving you any trouble just now, it wouldn't hurt to have it checked over and aligned. You might be surprised at the difference it will make.

WE HAVE AMPLE PARTS AND SUPPLIES ON HAND TO DO ANY RADIO REPAIR JOB NOW!

• • •

NEW GE TABLE MODEL RADIOS
IN STOCK NOW

Wheeler Radio & Refrigerator Service
CARL LAFLIN, Owner
Wheeler, Texas

ICEBERG

SOCIETY

Atherton-Atwood Vows Read in Ceremony At Baptist Parsonage

Miss LaDell Atherton, daughter of Mr. and Mrs. Floyd Atherton, became the bride of Teddy Joe Atwood, son of Mr. and Mrs. T. M. Atwood, at an impressive double ring ceremony solemnized at the Baptist parsonage in Wheeler, Saturday, August 23, at 7:30 o'clock p. m., with Rev. P. D. Fullington, pastor, in charge.

The bride was lovely in a softly tailored suit of gray wool gaberdine, with accessories of black. She chose a corsage of pink carnations. For something old she wore a watch that was a gift to her mother from her father 27 years ago, something borrowed was a blue silk handkerchief which belonged to Mrs. L. W. Williams of Yuba City, Calif. The bride also wore a pin that was a gift from her aunt, Mrs. Pearl Williams, and carried a white Bible belonging to Mrs. Darville E. Atherton.

Attendants were Miss Jeanne Lee, who was attired in a dress of white pique with black accessories and a corsage of white gardenias, and Miss Marie Edwards, cousin of the bride, who wore a dress of rose crepe with white accessories and a corsage of white gardenias.

Wayne Wallace, cousin of the groom and Darville E. Atherton, brother of the bride, served as groomsmen.

Mrs. Floyd Atherton, mother of the bride, and Mrs. T. M. Atwood, mother of the groom, wore dresses of black crepe with accessories of black and white.

The bride graduated with the 1947 class from Briscoe where she was active in all activities of both the school and community. Mrs. Atwood has also been one of the county's outstanding 4-H club girls and will go to A & M this week to compete for the state award in the dress review.

The groom attended Allison and Kelton schools and is now engaged in farming with his father near Kelton.

Guests at the wedding were: Mr. and Mrs. Floyd Atherton and Billie, Mr. and Mrs. T. M. Atwood and Wilma Louise, Mr. and Mrs. Darville E. Atherton, and Mr. and Mrs. Darrell Atherton and Jimmy Darrell.

Newly Weds Honored With Wedding Dinner

Mr. and Mrs. Floyd Atherton honored their daughter and her husband, Mr. and Mrs. Teddy Joe Atwood, with a wedding dinner at their home Sunday, August 24.

The Touch Of Lace



Important afternoon dress.

By VERA WINSTON

LACE TRIMMED black is always a good formula for the important little afternoon dress. It appears to excellent advantage in this slim black crepe model, the fine black lace used at the neck and sleeves. It also borders the jabot-like treatment which cascades slantwise down the lap-over skirt. This model is nice for now and good right through the coming season.

Those attending were: Mr. and Mrs. Letcher Edwards, Mrs. James Edwards, Leon, Linda, Jimmy and Beverly Ann, all of Quanah, Mr. and Mrs. Roy Edwards, Mable, Mrs. Hubble of Bandera, Texas, Mr. and Mrs. T. M. Atwood, Jack and Wilma Louise, Mr. and Mrs. Dick Atwood, LaNeil, Roger and Danny, Mr. and Mrs. Gwyn Edwards, Wayne, Cecil, Marie and David, Mr. and Mrs. G. T. Riley, Fairlie, Texas, Mr. and Mrs. Darville E. Atherton, Mr. and Mrs. Darrell Atherton and Jimmy Darrell, all of Briscoe, Miss Jeanne Lee, Briscoe, Wayne Wallace, Panhandle, Ross Errington, Miss Margie Ruggs, Amarillo, the honorees, Mr. and Mrs. Teddy Joe Atwood, and the host and hostess, Mr. and Mrs. Floyd Atherton and Billie.

Anniversary Dinner Honors G. T. Rileys

Mr. and Mrs. G. T. Riley of Fairlie were honored with an anniversary dinner at the home of Mr. and Mrs. Earl Riley of Mable Sunday, August 31, on their 48th wedding anniversary and were recipients of several nice gifts.

Those present were: Mr. and Mrs. Dick Atwood and family, Mrs. Darrell Atherton and Jimmy, Mr. and Mrs. Kenneth Edward and Thomas, Mr. and Mrs. George Riley and son and Mr. and Mrs. Edd Riley and children.

Mrs. Jack Badley and children, Delaine and Linda, of Levelland, Texas are visiting her parents, Mr. and Mrs. Tom Wilson.

BEGINNING

NEXT WEEK

WE WILL SERVE A

Special School Lunch

FOR ONLY

30c

We have decided to offer this Special School Lunch which will be practically the same as our regular dinners but smaller for the benefit of the many school children who now eat with us every day.

We will offer a varied menu on this new lunch so that you may have something to suit your taste everyday.

BROWN'S CAFE

HI-WAY 152

WHEELER

New Fall Samples Here

We are happy to announce that we have secured a new line of tailor made clothes this fall and we have hundreds of samples to choose from.

The new line which we have secured is the nationally famous KLING BROTHERS line of fine tailor made clothes.

Come in today and let us measure you for that new suit or top coat. We can also give you riding pants.



CRESCENT CLEANERS

S. D. MILLER

Phone 122

Wheeler

LADIES SUITS — COATS TAILOR-MADE

SPECIALS FOR FRIDAY & SATURDAY SEPT. 5 & 6

THIS WAY TO SEPTEMBER Savings

COFFEE FOLGER'S Vacuum Packed lb. 45c

CANE SUGAR 100 Sacks ea. \$9.35

SWANS-DOWN CAKE FLOUR 44-oz. Box 35c | ARMOUR'S PURE LARD 3-lb. 65c

CORN Yellow, Whole Grain 2 No. 2 Cans 35c

KRAUT IGA FANCY 2 No. 2 1/2 Cans 25c

ARMOUR'S PORK & BEANS NO. 2 CAN 15c

VIRGINIA LEE CUT GREEN BEANS 2 NO. 2 CANS 19c

EXTRA STANDARD TOMATOES 2 NO. 2 CANS 25c

Pineapple No. 2 Can 29c

Cherries Red Sour Pitted No. 2 Can 25c

PEACHES GOOD VALUE New Pack In Light Syrup Sliced or Halves No. 2 1/2 Can 25c

GRAPEFRUIT JUICE WHITE SWAN 46-OUNCE CAN 19c

TOMATO JUICE MORCO 46-OUNCE CAN 29c

ORANGE JUICE SWEETENED 46-OUNCE CAN 25c

TOILET TISSUE 4 rolls 25c

IGA Meats make the Meal

SHORT CUTS PER POUND 59c

FRESH CALF LIVER Per Pound 29c

FRESH CALF BRAINS Per Pound 29c

FRESH LOIN STEAK Per Pound 59c

FRESH ROUND STEAK Per Pound 63c

FANCY BANANAS

CABBAGE lb.

TOKAY GRAPES

FRESH FIRM LETTUCE

CALIFORNIA ORANGES

TINER QUALITY AT LOWER PRICES FROM COAST TO COAST

CLAY'S FOOD IGA STORE

Home-Owned Home-Operated

MARCO JELLY GELATIN DESSERT 4-3 1/2-oz. Pkg.

25c

OUR CHEAPEST WAY TO BUY OR SELL WANT ADS

15c per line (counting 5 words to line) for first insertion. Minimum charge, 45c; 10c per line after first time. Second insertion, 30c. Reader ads scattered among local items charge 10c per line each insertion. Cards that run every week 30c per line per week.

DAY ADVERTISING—National rate, 42c an inch; Local advertising rate, 35c per column inch, 28c per inch when placed or more used each week during calendar month.

FOR SALE—Shipment of bottom chairs. Ernest Lee 38-1tc.

FOR SALE—Concord grapes. Mrs. Ethel Allred, 8 mi. west of Wheeler. No sales on Sunday. 36-3tp.

FOR SALE—Frank's peaches ripe at Silver Lake, Wheeler. 38-1tc.

FOR SALE—Sweet Clover seed. W. H. Templeton. 37-2tp.

BUTANE SYSTEMS—No down payment. Payments as low as \$1.66 per year or \$1.92 per month if you prefer monthly installments. Nash Appliance & Supply.

WANTED TO SELL—19-section land located 7 mi. south

west of Mobeetie. Improved. This is E 1/2 Sec. 30 Block A-5. If interested write C. F. Jones, 817 West Gambler St., Mt. Vernon, Ohio. 37-3tp.

FOR SALE—9-ft. M. M. combine. 1946 Model, air-cooled Wisconsin motor. Priced right. David Hostutler Higgins, Texas, Phone 909-F-21. 37-2tp.

FOR SALE—African weeping lovegrass seed. See G. A. and Billy Dean Yowell at IGA Store, Reydton, Okla. 37-3tp.

MISCELLANEOUS

LOST—\$100.00 bill in Wheeler Tuesday. Finder please return to Wheeler Times, Reward. 38-1tp.

WANTED—100,000 RATS TO KILL with Dr. Ray's Rat Killer. Money back guarantee, backed with \$10,000.00 bond. City Drug and Wheeler Drug. 34-6tp.

WANTED—Married man for general farm work and help with cattle. Year round job. Must be able to operate tractor for row crop farming, no cotton. Good living quarters. House wired for electricity and piped for gas and water. Apply in person. Farm 2 1/2 miles from Wheeler on mail route and school bus route. W. L. Williams. 38-2tp.

NEW PORTABLES HERE—We have a new Remington portable typewriter, just received and expect to receive one more. Factory is now on strike. Price is \$78.95 including excise tax. THE WHEELER TIMES. 29-2tp.

SCHOOL WALLETS—We have a few extra nice, real leather, surplus army air forces cases that will make nice durable school wallets. The same wallet would cost

you \$15.00 to \$20.00 on the market today but we are selling them for only \$5.90. Come in and see them NOW. Office Supply Department of THE WHEELER TIMES.

ALCOHOL

LOST—Hydraulic truck jack between Mobeetie and Jewett. Finder please return to Cicero Smith Lumber Co., Mobeetie. 38-1tp.

WANTED—Ironing at 50c per hour. Vera Blevins, 1/2 mile north of Wheeler Hospital. 36-3tp.

WANTED—Feed to cut with row binder. New equipment on rubber. Barney Gatlin, Mobeetie, Texas, Box 123. 37-4tp.

Alcoholics Anonymous offers help to men and women who have an honest desire to stop drinking. Write P. O. Box 589, Shamrock, Texas. 5-tfc.

JUST RECEIVED—New shipment of stock watering tanks. J. P. Green and Son Hardware. 34-1tc.

List your property with G. D. Franz, Realtor, 119 West 3rd St., Shamrock, Texas. 35-4tp.

We can now do your cemetery work. Grave markers, covers, and curbing. Will Warren, Wheeler.

TRAPPED IN WRECKED AUTOMOBILE



DRIVEN INTO A PARKED TRUCK in Boston, Mass., by his legless ex-GI brother, Edward, 24, of Boston, Mass., gets a light for his cigarette, while waiting for firemen to cut him out of the wrecked auto. Anthony is on the critical list at the hospital. His brother received a lacerated elbow. (International Soundphoto)

ALLISON NEWS

Mrs. Lester Levitt

School opened Monday morning, Sept. 1, with a full faculty and three new school buses. Those teaching at Allison are: Ralph Markham, supt., Mrs. May of Canyon, primary, Miss Jane Donaldson, 3rd and 4th, Mrs. Blanche Begert, 5th and 6th, Mrs. David Kiker and Miss Alice Estes, high-school and departmental work, Mrs. Ira Mann and Mrs. G. Baxter will have charge of the lunch room. Dewey Hampton is back as janitor, Charlie Traylor, Jess Hoessire and G. Baxter will be the bus drivers. We hope for a full and successful year of work for the school.

Lee Kiker and family spent Sunday at Bob's Ranch near Amarillo. Mr. and Mrs. R. C. Pugh, Jr. and Mr. and Mrs. Donald McMillen of Amarillo spent the holidays here with relatives.

Chie Cox and family of Amarillo and J. L. Warren and family of Kansas City, Kansas are visiting in the H. R. Warren home for a few days.

David Kiker and family and Earn Begert and family returned home recently from a tour through Calif., Washington, Oregon, Idaho, Colorado, and New Mexico.

Bob Markham made a business trip to Dalhart last week.

R. E. Lee of Austin, former member of the Allison school faculty visited friends here Friday.

Mrs. M. L. Risner, daughter and granddaughter have moved back here from Briscoe.

Lester and Carl Levitt, John McGee and J. E. McCatherin transacted business in Pampa Wednesday.

Mr. and Mrs. O. F. Jones, who have been visiting their son, Loyd Jones and family, the past few weeks, left Wednesday for Berger to visit their son there for a few days before returning to their home at Dimmit.

Newt Trout of Wheeler visited old time friends here Friday and Saturday.

Mrs. Lester Levitt spent from Monday until Wednesday with her sister, Mrs. Bill Reed, at Amarillo.

Bobbie Joe, Louis Wayne and Erskin Grayson of Dumas spent the weekend here with friends.

Mrs. Sandy Parsons and children of Wellington are spending a few days here with her parents, Mr. and Mrs. Claude McMillen.

J. T. Wise of near Canadian visited his mother here Sunday.

OUR BACK TO SCHOOL

FOOD VALUES

MORTON'S SALAD DRESSING Quart 49c

SILVER TIP JELLY 2-lb. Jar 65c

AUNT ELLEN'S PI-DO 2 Pkgs. 29c

SUPREME GINGER SNAPS 2-lb. Pkg. 39c

Cello Pkg. Dried APPLES 35c

K. B. Peanut BUTTER PER QUART 59c

Sunshine CRACKERS 2-POUND BOX 39c

SILVER SAVIOR PICKLES Quart 29c

RESERVE COFFEE Found 43c

ARMOUR'S STREET Can 39c

SARDINES 2 Cans 29c

PUCKETT'S BEST FLOUR 50-lb. Sack \$3.39

SOAP FLAKES Large Box 29c

POT ROAST CHOICE CHUCK PER POUND 43c

NICE STEWING BEEF RIBS OR BRISKET PER POUND 29c

PUCKETT'S FOOD MARKET

HOSPITAL NEWS

Mrs. W. M. Reynolds, Shamrock, entered for treatment August 29.

Daughter of E. V. Ledbetter, Kelton underwent a tonsilectomy August 29.

Daughter of E. H. Herd, Wheeler, entered for treatment August 29.

Mr. and Mrs. Cliff Topper of Wheeler are the parents of a daughter born August 30.

Mr. and Mrs. Junior Davis of Kelton are the parents of a girl born September 1.

Son of Irvin Hink, Kelton, entered for treatment August 30.

W. H. Hughes, Shamrock, entered for treatment August 31.

James Anderson of Shamrock, underwent surgery August 21.

Bobby Joe Grayson, Briscoe, underwent a tonsilectomy August 31.

Mrs. Leroy Williams, Sunray, entered for treatment Sept. 1.

Wallace Robinson, Mobeetie, entered for treatment September 1.

Mrs. Cecil Clark, Wheeler, entered for treatment September 2.

Mrs. Wayne Morris, Wheeler, underwent Surgery September 2.

Mr. and Mrs. Alton Nation, Norman, Okla., are the parents of a daughter born September 2.

PAY YOUR SUBSCRIPTION TO WHEELER TIMES NOW!

Do "Plate-Sores" Bother You?

If your "GUMS" itch, burn, or cause you discomfort, druggists will return money if the first bottle of "LETO'S" fails to satisfy.

CITY DRUG

ROGUE THEATRE

FRIDAY AND SATURDAY— "Unexpected Guest"

—starring— William Boyd

PREVUE SATURDAY NIGHT— SUNDAY AND MONDAY

"Pursued"

—with— Teresa Wright and Robert Mitchum

WEDNESDAY AND THURSDAY— "Three Wise Fools"

—starring— Margaret O'Brien

Mobeetie Happenings

By Edith St. John

Mr. and Mrs. Tince Williams and Peggy visited in Pampa Wednesday night.

Mrs. Guy Ward and Darris, Mayne Patterson and Gary attended to business in Pampa Wednesday.

Mrs. Fannie Bartram left Wednesday for Amarillo where she will visit relatives.

Sandra Key of Shamrock spent a few days this past week in the Charlie Seitz home.

Mrs. R. St. John and Edith attended to business in Pampa Wednesday.

Mr. and Mrs. Dale Brown of Lubbock returned home last Friday after visiting her mother and other relatives.

Mr. and Mrs. Tince Williams spent Sunday in the Walter Co-ward home.

Peggy Williams spent Sunday with Edith St. John.

Mrs. Tschhart and Madge Patterson attended to business in Pampa Wednesday.

Mrs. Alwyn Savage and Sue are visiting her folks, Mr. and Mrs. C. A. Dysart.

Billy Godwin spent Sunday afternoon with Byron St. John.

Mrs. Guy Ward visited Mrs. Tince Williams Friday afternoon.

LeRoy and Claudia Patton of Pampa spent the weekend visiting their parents Mr. and Mrs. Ebb Patton.

CARD OF THANKS

We wish to express to our many friends our gratitude for their many deeds of kindness, words of sympathy and the beautiful floral offering upon the death of our loved one. May God bless you all.

The Mason's family

GOSPEL MEETING

KELTON CHURCH OF CHRIST

SUNDAY, SEPT. 14 THROUGH SUNDAY, SEPT. 21



RUE PORTER
Evangelist
Neosho, Missouri



HESTER DODSON
Song Director
Twitty, Texas

Services 8 P. M. Daily
PLAIN GOSPEL PREACHING
SPLENDID FELLOWSHIP
GOOD SINGING

Come--Bring Your Family!

CHANGE IN NAME ONLY

Ben is being taught to address his parents as "Father" and "Mother" instead of former infant prattle of "Daddy" and "Mommy."

One night he was saying his prayers and had just followed his usual practice of saying "Lord, bless Daddy and Mommy," when he suddenly paused and in a most solemn, respectful manner, offered the following revision:

"Excuse me, Lord, I should have said Father and Mother."

He paused, still a little troubled, and then added: "But Lord, they are the same old parties."

WRONG QUESTION

Father—Now, son, tell me why I punished you?

Son—That does it. First you pound the life out of me and now you don't know why you did it!

RING YOUR OWN BELL

A man returning home in the early hours saw a notice on a factory door. It read: "Please ring the bell for the caretaker?" He gave the bell a terrific pull, nearly dragging it from its socket. Shortly a sleepy face appeared.

"Are you the caretaker?" asked the man.

"Yes, came the reply, "What do you want?"

"I just want to know why the dickens you can't ring the bell yourself."

FIRST TIME

"Mummy," said little Brian, "Tommy doesn't know how to swim because his mummy won't let him go near the water."

"Well, Tommy is a very good little boy."

"Yes," and he'll go to Heaven the first time he falls in."



NATIONAL PRESS BUILDING
WASHINGTON, D. C.

By Anne Goode

To keep your youngsters happy and content on a rainy day, give them old broken strings of beads to restring. Or give them mesh dish cloths and bright colored embroidery thread and let them weave gaily colored borders of their own designs.

The bugaboo of Monday wash will soon be over as new textiles are introduced to the market. New fabrics are being made stretch and shrink proof. They won't wrinkle or muss and will launder and wear well. Even slip covers will "give" so you won't have to pull and tug to get them on after laundering.

Here's really something to sink your teeth in for a new taste thrill! Just add a smidgen of salt to real mayonnaise, then spread it thick on those tender ears of corn. Ummm! It's good.

Imagine strawberry shortcake out of a can. But one manufacturer reveals that he's testing sliced strawberries in cans and says they're wonderful to eat.

If your skin is dry, apply wet compresses of lukewarm milk, rinse well and dry immediately. Let the sun, soap and water help correct oily skin.

Save those odd notions. For now you can dye them the new fashionable dark colors with all-purpose dye and, therefore, go clad in finest style.

Contrary to popular belief, housewives can't always tell spring lamb by its weight. They can, however, tell it by its pinkish color of fat, redness of bone and pink-red cast of flesh as well as by weights of the various cuts.

WELL LABELED

An elderly and somewhat innocent couple were vacationing aboard one of the big luxury liners. The wife, who took a lively interest in fellow passengers, remarked to her husband:

"Did you notice the huge appetite of the man opposite us at dinner?"

"Yes," replied her husband dryly, "he must be what they call a stowaway."

WHEELER TIMES WANT-ADS GET RESULTS!

Professional Column

C. J. MEEK
AGENT
INSURANCE
Night Phone 124, Day Phone 48

HOMER L. MOSS
LAWYER
GENERAL PRACTICE
WHEELER TEXAS

Dr. C. C. Merritt
CHIROPRACTOR
WHEELER, TEXAS
Equipped to give complete chiropractic service

SHELBY PETTIT
REAL ESTATE, LIVESTOCK
FARM SALES A SPECIALTY
PHONE 158 FOR A DATE
OR
WRITE BOX 293, WHEELER

W. A. GAINES
District Manager
American National Ins. Co

CHAPMAN'S DAIRY
Good fresh Milk, Cream, Butter
and Buttermilk
Deliveries twice daily
Phone 70 Wheeler

REMINGTON
TYPEWRITERS and
ADDING MACHINES
E. J. COOPER
Phone 36 119 W. 2nd.
SHAMROCK, TEXAS

TO EACH—
ONE PAIR OF EYES
TO LAST A
LIFETIME.
DR. J. E. HEWETT
OPTOMETRIST
107 East Fifth, Amarillo, Tex.
Next door to KPDA., Ph. 9934

LET US REBUILD YOUR
TRUCK & PICK-UP
SEAT CUSHIONS
Genuine Rest-Foam filler
with leatherette covers.
SHAMROCK
UPHOLSTRY
Phone 380 Shamrock

J. WADE DUNCAN
REAL ESTATE
AND
CATTLE
Duncan Bldg. Phone 312
Pampa, Texas
"41 Years In The Panhandle"

DR. JOEL M. GOOCH
OPTOMETRIST
209 S. Wall Street
Phone 123
SHAMROCK, TEXAS

Canadian Valley
Production Credit
Association's
Representative
IS IN THEIR
Wheeler Office
EACH
Thursday

Shot to Death



A BRIDE of three months, Mrs. Laura Katherine Brown (above), 23, was found shot to death in her Summerville, Ga., home. Fingerprints on a window sill and strands of hair caught in a wrist watch of the victim provided the only clues for the police. (International)

HE DIDN'T KNOW MULES

The old Negro drayman's mule had balked in the middle of the road, completely blocking traffic. After working and pleading in vain, the old fellow made his way to a telephone in a nearby farmhouse. Calling his employer in town, a few miles away, his conversation went this way:

"Boss, o' Puddin'-Head done sulked 'g'in. Ye'suh, I's give 'im a whippin'—I's built a fire under

FOR SALE
COTTON SEED MEAL
AND CAKE
SOY BEAN MEAL
BRAN, SHORTS AND
BARLEY
—ALSO WHEAT & MILO—
See Us For
Big C
POULTRY & DAIRY FEEDS
JOHNSON'S
Grain Company

"im, too.
"Yes'sub, I done tried tawkin' wid 'im. Don't do no good. I's promised 'im 'bout ever-thing us got in de barn."
"Dat's right I's twisted his ears till dey's knotted lak ribbons."

"Nawsuh, I do lake you I ain't gonna twist his gent-mum who driv up out to help me done tawkin' Dey's tuk him to de house looked lak a city-boww mumm."

MODERN Printing

With our modern printing, you are well equipped to take full advantage of today's big demand for all things modern. Modern in design, traditional in quality... designed for good business. That's our business.

You can buy our modern printing with full assurance that it will live up to the high standards maintained by us throughout the years as creators of fine impressions.

Let us know your requirements. The price will be no more than for ordinary printing today.

THE WHEELER TIMES
Phone 35

Marcy Lees
GEM OF A SUIT

New as Fall '47... the buttoned, sideswept flange, the pet flared jacket! Beautifully tailored in Tebeled, non-crush rayon gabardine... smart and assured for a wonderful, busy life. Beige, winter-white, Pampas-straw (Palomino) or aquacade, with hillo collar.

\$11.95

NEW FOR FALL—
LADIES COATS AND SUITS
MILHANY'S
For Everything You Wear
WHEELER TEXAS

I Like PURINA LAYING CHOWS...and YOU'LL LOVE Purina's Sensational Offer!

GET THIS COMPLETE SET OF LOVELY SILVER PLATE

At Extremely LOW COST!

START YOUR SET WITH THESE 3 BEAUTIFUL TEASPOONS...

ONLY **50¢** and one Silver Certificate obtained when you buy any size bag of Purina Laying Chows. Send to: Purina, Wallingford, Conn.

Here's Your Chance to get this matching set of pure silver plate in this distinguished Camelot pattern. Made and guaranteed by the Wm. Rogers Mfg. Co. Reinforced at wear point. See your Purina Dealer for a handy order blank and complete details. See him, too, for Purina Laying Chows. He can show you how you profit when you feed your flocks these famous Checkerboard products... for lots and lots of top quality eggs!

WHEELER COUNTY PRODUCE ASS'N.
PHONE 112 — P. O. BOX 93
WHEELER, TEXAS

PURINA LAYING CHOWS

BE SURE TO ASK YOUR **PURINA DEALER** FOR A **SILVER CERTIFICATE** WITH EVERY BAG OF **PURINA LAYING CHOWS** YOU BUY

FARMERS!

Get Your Farm Equipment In Shape For Good Performance

Now is the time to get your tractors and other farm machinery in good shape so that it will be ready when needed. Bring in your tractor and let our mechanics check it over.

COMPLETE MECHANICAL SERVICE

Our modern repair shop is equipped to offer the best in the way of mechanical service for your farm machinery. We have all the necessary tools and equipment to really do the job right. Bring us your next repair job... you'll like our high quality work and efficient service.

HIBLER IMPLEMENT CO.
Phone 151
Wheeler, Texas

Calend
BAPTIST CHURCH
School Prayer Meeti
School 10:00
Worship 11:00
Worship 7:30
FULLINGIM, P
CHURCH OF CHRIST
School 10
Sermon, "Prop
..... 11
School 8
Class - Mon. 3
Evening Service,
..... 8
LITTON, Minis
METHODIST CHURCH
School 10:00
Worship 11:00
Worship 7
Y. ALLGOOD, P
BAPTIST CHURCH
School 10:00
Worship 11:00
Worship 8:00
Prayer service 8:00
C. LYONS, Pa
METHODIST CHURCH
School 10:00
Worship 11:00
Worship 8:00
Prayer service 8:00
C. LYONS, Pa
WHEELER COUNTY
School 10:00
Worship 11:00
Worship 8:00
Prayer service 8:00
C. LYONS, Pa
ALLISON
METHODIST CHURCH
School each Sun
each Sunday a
8:30 p. m.
ROBERTS, Past
BRISCOE
METHODIST CHURCH
School Each
10:00
first and thi
1:00 a. m. and 8
welcome to al
BAPTIST CHURCH
School 10:00
Worship 11:00
Union 7
Service 8
P. FORT, Pasto
BAPTIST CHURCH
School 10:00
Worship 11:00
Worship 8
Meeting, Wed. 7
R. L. COOKSE
News
World
Religio
By W. W. Rei
pace with
population in
ington, Oregon,
which now have
people than in
Lutheran Ch
the establishme
new Lutheran
States in rec
other countie
ates are being
able future Lu
is the art of
life, not tha

Calendar

BAPTIST CHURCH

School Prayer Meeting
 School 10:00 a. m.
 Worship 11:00 a. m.
 Worship 7:30 p. m.
 FULLINGIM, Pastor

CHURCH OF CHRIST

School 10 a. m.
 Sermon, "Prophecies" 11 a. m.
 Worship 8 p. m.
 Class - Mon. 3 p. m.
 Evening Service, "The Christ" 8 p. m.
 LITTON, Minister

METHODIST CHURCH

School 10:00 A. M.
 Worship 11:00 A. M.
 Worship 7 p. m.
 Worship 8 p. m.
 Y. ALLGOOD, Pastor.

BAPTIST CHURCH

School on second and fourth
 School every Sunday.
 Donald, Sunday School
 S. Bridges, Pastor

ASSEMBLY OF GOD

Wheeler, Texas
 School 7:45 p. m. Sat.
 10:00 a. m. Sunday
 8:30 p. m. Sunday
 Wednesday night
 always welcome.
 HUDSON, Pastor

BAPTIST CHURCH

School 10:00 a. m.
 Worship 11:00 a. m.
 Worship 8:00 p. m.
 prayer service 8:00 p. m.
 C. LYONS, Pastor

MELTON METHODIST CHURCH

School 10:00 a. m.
 11:00 a. m. on second
 Sundays.
 SCS and Bible Study
 8:00 p. m. on second
 Sundays.
 R. BENNETT, Pastor

BAPTIST CHURCH

School each Sunday at
 Sunday at 7:30 p. m.
 each Sunday at 11:00
 8:30 p. m.
 ROBERTS, Pastor

BRISCOE METHODIST CHURCH

School Each
 10:00 a. m.
 second and fourth Sun-
 10:00 a. m. and 8:00 p. m.
 welcome to all.

ALLISON METHODIST CHURCH

School Each
 10:00 a. m.
 first and third Sun-
 10:00 a. m. and 8:00 p. m.
 welcome to all.

BAPTIST CHURCH

School 10:00 a. m.
 Service 11:00 a. m.
 Union 7:30 p. m.
 Service 8:30 p. m.
 P. FORT, Pastor

BAPTIST CHURCH

School 10:00 a. m.
 Worship 11:00 a. m.
 Union 7:30 p. m.
 Worship 8:30 p. m.
 Meeting, Wed. 8:00 p. m.
 R. L. COOKSEY, Pastor



Walking on a Wall

The little boy in the picture is practicing one of the earliest and most essential arts of life—the art of balance.

His real problem is to keep the weight of his body evenly distributed so that the line of gravity passes through his feet. It is the first lesson a child or young animal must learn in assuming an upright position.

Children derive much pleasure and satisfaction from their ability to walk a wall or narrow curb or rail fence. It gives them a sense of accomplishment when they are able to perform these feats without falling.

Balance is important not only in physical posture and movement, but in all the relations of life. It is especially important for children, as well as older people, to learn to keep their balance, mentally, morally and spiritually.

The life without religion is an unbalanced life. Man needs religion and the consciousness of God to keep him from falling under the weight of temporal cares.

The Church provides religious instruction and spiritual inspiration for who seek its ministrations.

THE CHURCH FOR ALL . . . ALL FOR THE CHURCH

The Church is the greatest factor on earth for the building of character and good citizenship. It is a storehouse of spiritual values. Without a strong Church, neither democracy nor civilization can survive. There are four sound reasons why every person should attend and support the church of his choice. They are: (1) For his own sake. (2) For his children's sake. (3) For the sake of his community and nation. (4) For the sake of the Church itself, which needs his moral and material support. Plan to go to church on Sunday and read your Bible daily.

Copyright 1941 by E. E. Kelder, Strasburg, Virginia

This Series of Church Ads Is Being Published Each Week in the Support of a Nationwide "GO TO CHURCH" Movement, and Is Being Sponsored by the Business Firms and Individuals Listed Hereon.

W. E. PENNINGTON AND SON "Oldest Store in Town" Wheeler, Texas	FRED FARMER GARAGE & MACHINE SHOP Wheeler, Texas	OWEN'S SERVICE STA. Wheeler, Texas	CICERO SMITH LBR. CO. Wheeler, Texas
CHAPMAN'S DAIRY Wheeler, Texas	CITY DRUG STORE The Rexall Store Wheeler, Texas	R. H. FORRESTER Wheeler, Texas	WHEELER DRUG STORE Wheeler, Texas
THE BRITT RANCH Wheeler, Texas	WHEELER COUNTY PRODUCE ASSOCIATION Wheeler, Texas	PLANTER'S GIN Bill Darnell, Mgr. Wheeler, Texas	EBB FARMER SERVICE STATION Conoco Products Wheeler, Texas
TITLE ABSTRACT CO. C. J. Meek, Owner Wheeler, Texas	THE WHEELER TIMES "Your County Seat Newspaper"	W. E. BOWEN IMPLEMENT CO. Your John Deere Dealer Wheeler, Texas	J. P. GREEN & SON HARDWARE Wheeler, Texas
		GARRISON SERVICE Wheeler, Texas	HIBLER IMPLEMENT COMPANY Wheeler, Texas
		PERCY'S GARAGE Percy Farmer, Owner Wheeler, Texas	WHEELER GAS CO. Wheeler, Texas
		THE WHEELER ABSTRACT CO. Wheeler, Texas	SOUTHWESTERN PUBLIC SERVICE Wheeler, Texas

News In World of Religion
 By W. W. Reid

pace with the rapid population in the states of Oregon, and California now have 3,500,000 people than in 1940—the Lutheran Council has the establishment of more new Lutheran churches in recent years. Other communities in the future Lutheran ser-

is the art of regulating life, not that of others.

NEW TRAFFIC CODE TO MAKE DRIVING SAFER

Hit and run motorists are in trouble come September 5, declared Highway Patrolmen of Pampa, who work the Wheeler area. The new laws taking effect on that date over Texas is patterned after those of 28 other states where such regulations have been most successful.

"We hope," the patrolmen said, "that the people realize the new state highway traffic code is for their benefit. For the past few years, taxpayers have been paying for 'streaks of death' instead of a luxurious travel-way of which any people might be proud."

The patrolmen added: "Seperate penalties have been provided for persons leaving the scene of an accident where there is no personal injury, and those who speed away leaving injured passengers in the other car, or scattered over the country as has been the case many times.

"Under the old law, all hit-and-run drivers were guilty of a felony. Often grand juries were slow to indict such persons for a trivial offense when the charge meant a felony charge.

"The new law in effect after September 5th remedies personal bias. The new law provides a misdemeanor fine of \$1 to \$200 and costs for failing to stop after hitting another vehicle, the run away driver may face a felony charge carrying a penalty of 5 years imprisonment or a \$5,000 fine or both.

"One convicted on either of the above charges will have his or her driver license suspended for six months.

"In case of an accident of any kind, a report must be made by those involved to the State Department of Public Safety within 24 hours. The forms must be obtained from your sheriff, some of the garages and always from any highway patrolman.

When driving past a vehicle, put on your brakes when you feel the jolt. It may mean a damage suit as well as a fine if you don't!

27 Mustangs

(Continued from Page One) had almost enough time to letter and several others who worked out with the team the greater portion of last season.

Lads who have reported for workouts with their weight included: Maurice Pettit, 107; Duane Bradford, 198; Johnny Weeks, 145; Horace Lee Ragan, 127; Harold Hardcastle, 145; J. T. Johnson, 125; C. R. Bailey, 125; Bob Lowrie, 140; Nathan Barr, 135; Billy Joe Chance, 130; Bill Erwin, 145; Edgar Hubbard, 145; Robert D. Crossland, 138; Jerry Newberry, 128; M. L. Rowan, 150; H. C. Johnson, 130; Dick Pendleton, 128; Bill Robertson, 168; Eugene Collier, 150; Doyle Waters, 150; Corky Robertson, 153; Loyde Goad, 170; Gene Hubbard, 170; James McCormick, 170; Richard Jackson, 150; Cecil Edwards, 150; and Garland Parks, 130.

Annual Field

(Continued From Page 1) oak This study has been conducted for four years, and the steers being grazed this year will be displayed and the four years results given.

A tour of Mr. Joe Thurman's farm will have various types of grass seeding brush mowing and other good conservation practices. This is one of the seven steps of the tour showing different stages in the reseeded of native grasses.

Every effort has been made to make this field day worthwhile, and special invitations has been extended to all farmers and ranchers in western Oklahoma and Texas.

Farmers Will

(Continued from Page One) program on the 1948 crop.

"If two-thirds of the peanut farmers voting in the December referendum favor marketing quotas, etc., the price support for the 1948 crop would be at 90% of parity until December 31, 1948, at which time the price support would drop to from 50% to 75% of parity. The Stagall Amendment to the AA Act of 1938 expires December 31, 1948 but may be extended or amended and extended by the 81st Congress which meets in January 1948.

"There would be no penalty to be collected on sales from a farm where the picked and threshed acreage did not exceed the acreage allotment, regardless of the acreage planted.

"If two-thirds of the peanut

ACCUSES BREWSTER OF TAKING 'RUNOUT POWDER'



SURROUNDED BY NEWSMEN AND PHOTOGRAPHERS, millionaire plane builder Howard Hughes (arrow) charges that Sen. Brewster, chairman of the full Senate War Investigating Committee, took a "runout powder," as the subcommittee recessed its hearings until Nov. 27. Subcommittee chairman, Sen. Ferguson, said the recess was caused by disappearance of Hughes' press agent, John W. Meyer. (International)

farmers voting in the December referendum would need to be conducted in 1948 or 1949. If more than one-third of the peanut farmers voting in the referendum oppose marketing quotas on the 1948, 1949, and 1950 crops, referenda may be held in 1948 or 1949.

Mobeetie Wins

(Continued from Page One) ory got three for 6 for an even 500 average. Elmore picked up 2 safeties and Leroy Robison jumped on 1 good ball for a long trip. Moyer, Gibson and Davis each collected 2 safeties and Coppage, McKnight, Dennis and Stewart each managed for one single apiece for the visitors.

The two teams meet in the second contest of the two-out-of-three series in Memphis Sunday and if a third contest is necessary the site of it will be decided by the flip of a coin.

BOX SCORE				
Mobeetie (27)	AB	R	H	E
Green, lf.	7	4	5	1
Fullenwider, cf.	7	2	4	0
Gregory, ss.	6	4	3	2
Dorman, p.	7	3	4	0
Elmore, 3b.	6	2	2	0
Riley, lb.	5	3	4	0
Stephens, c.	6	4	4	0
Vanpool, rf.	5	4	4	0
Robison, 2b.	6	1	1	0
TOTAL	56	27	31	3

Memphis (6)				
Moyer, lf.	5	0	2	0
Watkins, 2b.	5	1	0	0
Gibson, cf.	5	2	2	0
Coppage, ss.	4	2	1	0
Barnes, rf.	1	0	0	1
Prijo, lf.	4	0	0	0
McKnight, lb. p.	4	0	1	0
Keller, p. rf.	1	0	0	1
Dennis, c.	4	0	1	1
Davis, p. lb.	3	0	2	2
Stewart, rf.	3	1	1	0
TOTALS	39	6	10	5

Score By Innings: M H E
Memphis 010 100 130 4 10 5
Mobeetie 392 120 64x 27 31 4

INEXPERIENCED

Police Judge Will Sam about your son stealing those chickens. I've decided to let him off this time, but why don't you show him the right way?

Sam—Ah done tried hard, judge, but he goes and gets himself caught anyhow.

It is wise for capitalists to see that the benefits of capitalism spread out over a wide area of the population.

NOTICE!
WE SCALD HOGS ON TUESDAY & THURSDAY OF EACH WEEK.
Wheeler Lockers

Specify CONCRETE BUILD FOR STRENGTH

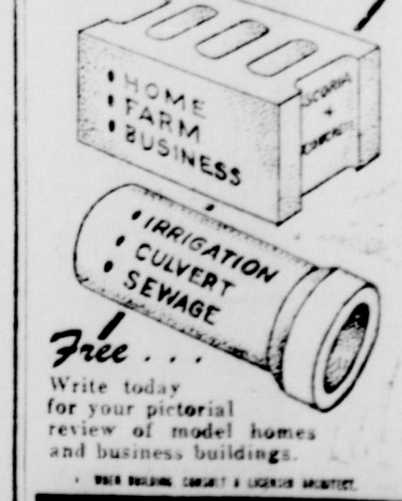

CHASE AND McGINNIS INC
Wheeler, Texas

Society

Wofford Family Holds Annual Reunion Here

Relatives attending the reunion in the home of Uncle Ben, Harry and Mary Wofford recently were: Mr. and Mrs. E. H. Kennedy, Muleshoe, Mr. and Mrs. Craig Wofford and sons, Joe Craig and Mike, of Lubbock, Ben Wofford, Jr. and son, Bill Ben of Fort Worth, Mr. and Mrs. Peyton Wofford of Victoria, Mr. and Mrs. Frank O. Wofford and daughter, Jane Dee of Wheeler, Mr. and Mrs. Harry L. Garrison of Alpine, Mr. and Mrs. W. M. McMurtry of Shamrock, Mr. and Mrs. Hari Etter and daughter, Nancy, of Shamrock, Joe Pat Etter of Amarillo, and Mrs. C. N. Wofford and family of Wheeler.

Public Service Co. Employees Enjoy Picnic

Employees of the local Southwestern Public Service enjoyed a picnic at Lake McLeland for the Panhandle Division Wednesday afternoon, August 27.

Those attending from Wheeler were: Miss Hattie Womack, Mr. and Mrs. A. J. Williams and family, Mrs. D. P. Wofford and Dale, Mr. and Mrs. Herman Topper, Mr. and Mrs. Evert Goad, Mrs. E. Wilford and Dennis, L. A. McWhorter and Delbert, and Mr. and Mrs. Raymond Sayre, Don and Jere.

J. B. Rogers is still in a critical condition in the Veteran's Hospital at Waco it was learned here this morning (Thursday) by friends.

LOCAL NEWS ITEMS

Miss Vendell Starkey, who is attending business college in Wichita Falls spent the weekend with her parents.

Mrs. L. D. Powell and sister, Mrs. Elmer Hensely and daughter, Januete have returned home from Eugene, Oregon where they attended a family reunion. There were eight of the Montgomery children present out of ten and some of the children had not seen each other for 34 and some for 36 years. They all had a pleasant time and spent ten days together.

Mrs. M. McIlhany returned home Monday from Longbeach, Calif. where she visited with relatives.

Mr. and Mrs. Thomas Daughtry and Mr. and Mrs. John Hefley visited Mrs. Hester Dodson Sunday in Shattuck, Okla. where she underwent surgery Saturday.

Mrs. Delmer Johnson of Durant, Okla. visited her cousin, Mrs. J. G. Cowden, the first part of last week, and Mrs. Cowden went as far as Sayre, Okla. with her to visit relatives.

Mr. and Mrs. Ebb Farmer and son, Mr. and Mrs. Glen Renter and Garland Parks vacationed in New Mexico last week.

Mr. and Mrs. C. H. Candler and son, Bob, of Jowett recently motored to Dallas to take home Mr. Candler's mother, Mrs. Minnie Candler, who had been visiting in the home of her son for some time.

They also visited relatives and friends in Garland, Greenville, Waco City and attended the graduation exercises at North Texas

College at Denton in which their daughter, Nellie Bea, received her M. S. degree. They were accompanied home by their daughter and son, Bill, who has also been attending college this summer. Miss Candler left this past Friday for El Paso where she has accepted a position in the primary department of the El Paso schools.

Mr. and Mrs. Mead Gardner and daughter of Lomeida, Calif. visited Sunday and Monday with Mr. and Mrs. W. L. Williams enroute to Oklahoma where they are other relatives.

David Treadwell, son of Mrs. T. A. Treadwell, entered the Baylor Hospital in Dallas for treatment.

Mr. and Mrs. A. D. family of Tullahoma, Tenn. moved to Wheeler to open home. Mr. Speck is on Puckett's Food Market.

Newspaper Advertisers

Home Paper

The Voice of Wheeler County

NUMBER 3

MOBETTIE PINS

MEMPHIS SUN.

Memphis ace pitched the Memphis bats down in the sixth walk Sunday allowed watered hits which t lads put together with a couple of wal into 8 runs.

ated after Mobeetie in them 26-7 in the o of the series, Merra of a batting barrage of put the game on ice nning with five runs took a 1-0 lead in Memphis tied it in Mobeetie picked up the fourth and Memph with two to lead; which they didn't re

added three more and drove Bus Dorn game in the sixth v. They nicked his t hit Deason for four

managed three in three in the eighth catch up. Reller went all the winners giving up striking out live i

Watkins was the Memphis with four tempts while Mobeetie hit three for fou teammates.

boxed for Dorma

that school has s again time to elec ficers for the fol 's look over last d see what we acc s Miss Louise Hiel county home dem

started in last Sep approximately 200 4-1 By October first approximately 385 g girl roll. About ing active membe our work last Sep room improvement picking up Ya ment in October.

each club we select rators and most o rmed in good rep rk. In June we t Dress Revue with: La. Dell Athert

Contest and pl Never Lift Iron. v entered in the Y t contest. The re as not yet been de ent three girls and the State 4-H R

er 3-5. ing up for the; we have had a v Club year," says A

work.

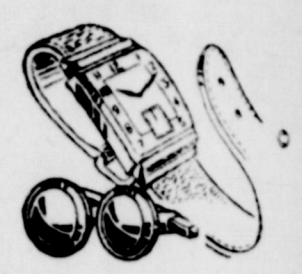

NEW JEWELRY

We have just received a large shipment of fine jewelry which includes a large assortment of both MEN'S AND WOMEN'S WATCHES.

We have a dainty assortment of little brooches and lockets for babies.

See our new assortment of costume jewelry of all sorts, Pins, Bracelets, Brooch Pins, Screws, Necklaces, Pearls and many other lovely new items of jewelry.

WHEELER DRUG STORE

EARL WOFFORD, Mgr.

NEW GIBSON HOME FREEZER

First Show



With a Gibson Home Freezer you can say good-bye to your old-fashioned refrigerator. It's a new choice delicacies — only a few steps from your dining room. Freezing and storing foods the Gibson way is simple and convenient. No stooping, fumbling or diving for food packages. All packages are kept on handy shelves where selections are made by sight — not by guess.

Gibson's scientific freezing keeps meats, fruits and vegetables fresh for months. Gibson-frozen foods will give you garden freshness and flavor and they'll be full of vitamins.

Ask today to see the new Gibson — the upright Home Freezer for downright convenience!

FREEZER SHELF REFRIGERATORS... KOOKALL ELECTRIC... ALLEN'S RADIO SERVICE
1st. Door West Postoffice

SPEEDY PRINT
DUPLICATORS and Duplicating Supplies
Save Time
Save Money
Reproduce anything that can be typed, drawn, traced or photographed on a stencils.
Authorized Dealer

THE WHEELER TIMES
WHEELER, TEXAS

SELL ME YOUR HOGS
WILL BUY HOGS EVERY DAY
—AT—
MOBETTIE SALE BARN
HIGHEST MARKET PRICES PAID
Jeff Puryear
"SEE ME BEFORE YOU SELL"

I Will Serve School Lunches Again This Year
For the convenience of patrons we have arranged for meal tickets which will be available, Saturday afternoon.
Please come by and arrange for tickets for your children before school opens.
Patterson's Lunch
Mobeetie, Texas

GOOD-YEAR TIRES
34% MORE MILEAGE
LIBERAL TRADE-IN
10 1/2% LOWER PRICE
LET'S TRADE TIRES TODAY
THE NEW GOOD-YEAR DeLuxe TIRE
• 34% More NON-SKID Mileage
• Stronger Cord Body
• Wider, Flatter Tread
• Improved Shoulder Design
\$14.40 4.00x16 plus tax
*Prices cut 10% on all popular sizes. Other sizes also at low prices.
NEW TIRES DESERVE NEW TUBES
W. E. BOWEN IMPLEMENT COMPANY
Wheeler, Texas