

# The Wheeler Times

Serving  
WHEELER  
and  
MOBETTIE

Home Paper

The Voice of  
Wheeler County

XIV—NUMBER 49

WHEELER, TEXAS, THURSDAY, NOVEMBER 20, 1947

5c Per Copy

THE COUNTY SEAT NEWSPAPER

## PROCLAMATION BY THE MAYOR OF CITY OF WHEELER, TEXAS

To All To Whom These Presents Shall Come:

WHEREAS, our Pilgrim forefathers, celebrated the harvesting of bountiful crops after a year of great privation; and,

WHEREAS, each year at this time our nation has set aside a day of Thanksgiving for all the blessings of the past year;

NOW, THEREFORE, I, R. H. Forrester, Mayor of the City of Wheeler, Texas, proclaim the day of November 27, 1947 as

### THANKSGIVING DAY

and request all of those who can do so to set aside this day as a holiday.

R. H. FORRESTER  
Mayor  
Wheeler, Texas

## FARMERS VOTE PEANUT QUOTAS ON DECEMBER 9

On Tuesday, December 9, peanut farmers will say "yes" or "no" to marketing quotas on their 1948, 1949, and 1950 crops.

In discussing the coming referendum, V. B. Hardcastle, Administrative Officer of the Wheeler County ACA, made it clear that all persons engaged in the production of more than one acre of peanuts in 1947 are eligible to vote. "This includes tenants, sharecroppers, and owners who share in the proceeds of the 1947 crop," he said.

Mr. Hardcastle gave the following picture of what farmers may expect as a result of the referendum:

"If two-thirds of those voting approved quotas," he said, "all peanuts produced in 1948 on a farm that is not replanted to peanuts will be eligible for a loan or other price support at 90 per cent of parity. Peanuts produced over and above the farm marketing quota will be subject to a penalty.

"If more than one-third of those voting oppose quotas, the only support which could be available would be on peanuts sold for crushing for oil. This support level is about 45 per cent of the parity price for dible peanuts."

The County ACP office will notify peanut farmers as to where polling places will be set up and will furnish other pertinent information about the referendum.

## Most Wheeler Firms Be Closed November 27 To Observe Thanksgiving

As has been the custom in the past, most Wheeler firms, with the exception of cafes, drug stores and service stations, will close all day Thursday, November 27 in observance of Thanksgiving. Closing on Thanksgiving gives the merchants a chance to give their help a much needed day of rest and enables everyone to properly enjoy Thanksgiving.

The Wheeler Merchants respectfully ask that you anticipate your needs in advance of next Thursday and buy accordingly in order that their closing will not in any way inconvenience you.

The Wheeler Times would like to solicit a little aid from the merchants in getting their advertisements in to us a little earlier this week than usual in order that our staff may get the paper out on Wednesday afternoon and take a holiday Thursday also.

## FARMERS MUST REPORT INCOME

**EDITOR'S NOTE:**—We are reproducing below an article which was sent out by the Chicago Tribune Press Service and which ran in last Sunday's Daily Oklahoman because we believe it will be of particular interest to the farmers and ranchers in this vicinity.

WASHINGTON, Nov. 16—The income tax returns of farmers and physicians are receiving extra special scrutiny from bureau of internal revenue agents.

If present plans are carried out, the bureau's investigation of these occupational groups made so far can be considered only small beginnings, that will soon develop into a nationwide drive to shake loose more millions of dollars in income taxes.

One of the top officials of the treasury department, who is in charge of tax investigations, disclosed for the first time last week that the farmers and medical men are being singled out for special treatment. He estimated that the treasury is losing \$400 millions a year in evaded income taxes, and declared that farmers and physicians are responsible for a large part of this.

The rest, he said, is accounted for by the tax dodging of such figures as racketeers, gangsters, black market operators and gamblers and by the taxpayers, big and little, who at one time or another failed to include their income on their returns.

This treasury official, of course, was careful to emphasize that not all, nor even a sizable majority, of farmers and doctors are guilty of tax evasion, but he added there is every indication that tax cheating is rampant in these groups.

Recently, the official continued, he sent 128 internal revenue agents in a relatively small agricultural area in the west consisting of a group of counties and told them to concentrate on farmers. This intensive probe, he reported, resulted in the uncovering of \$9 millions in evaded taxes.

Similarly, the physicians in a certain area were given a spot check. The official said that at the first five doctors chosen at random, all of them were found guilty of withholding income from their returns to some extent.

## Funeral Held Saturday For Jerry Don Gaines

Funeral services for Jerry Don Gaines, infant son of Mr. and Mrs. O. L. Gaines, were held in the Hunt Funeral Home Chapel at 2:15 o'clock Saturday, November 15 with B. M. Litton, minister of the local Church of Christ officiating.

Survivors beside the parents include one brother, Ronnie Lee Gaines of Wheeler, and the maternal grandparents, Mr. and Mrs. J. E. Garner of Stratford.

Jerry Don was laid to rest beside the remains of the paternal grandparents in the Wheeler Cemetery with Hunt Funeral Home in charge of arrangements.

Mrs. Wayne Jolly of Oklahoma City visited friends in Wheeler from Tuesday until Friday of last week. She was accompanied home by her mother, Mrs. R. T. Waits, who returned to Wheeler Monday.

## Hearing On Setting Up Soil Conservation District Set, Saturday, Nov. 29

County agent W. K. Frey announced this week the State Soil Conservation Board will hold a public hearing at the Court House in Wheeler Saturday, November 29 at 2:00 P. M. to determine whether or not a soil conservation district should be set up for Wheeler County. The meeting was called in answer to a petition signed by over 200 land owners in Wheeler County.

The purpose of the hearing is to determine whether Wheeler County needs a soil conservation district and whether land owners are in favor of setting up a district.

W. K. Frey, county agricultural agent, who has started the campaign to set up a district here, says that if a favorable report is carried back to the State Board of the official holding the hearing here, Wheeler County will be empowered to hold an election in which resident landowners will either vote us a district here or turn it down.

Frey says Wheeler County needs a soil conservation program above all things else, and that the setting up of a soil conservation district is a good step in the right direction.

The county agent is showing soil conservation movies and discussing the work and setting up of a soil conservation district in several Wheeler County communities as follows: Tuesday night, November 18—Briscoe School; Thursday night, November 20—Mobeetie School; Friday night, November 21—Kellon School; Saturday afternoon, November 22—Wheeler Courthouse; Monday night, November 24—Shamrock High School; and Tuesday night, November 25—Head Methodist Church.

Conservation of the soil is so important that it should be self evident that our grandchildren will not have any land to farm if we keep up our present attitude toward the soil—use it up and move, Frey pointed out.

All resident landowners, however large or small their holdings, should show their interest in this movement by attending the hearing at the Courthouse in Wheeler on Saturday November 29. The future welfare of our entire county depends upon the conservation of the soil.

## F. BREEDING IS BURIED MONDAY

Last rites for Frank Breeding, 48 years old, of Mobeetie, were conducted at 2:30 o'clock Monday afternoon at the Methodist Church at Wheeler. B. M. Litton, minister of the Wheeler Church of Christ, officiated.

Pallbearers were Henry Miller, Nelson Porter, both of Wheeler, and Luther Coleman, Frank Cox, Buck Scribner, Glenn Render, Vernon Hooker and Jim Hathaway.

Mr. Breeding died at 5 o'clock Saturday morning in a Wheeler hospital of a cerebral hemorrhage. He was stricken last Tuesday morning, while drinking coffee in a cafe.

He was born on Feb. 22, 1899, at Granite Hill, near Foss, which was in the Indian Territory at that time.

With his family, he moved to Wheeler in 1908, where he lived until five years ago, when he moved to Mobeetie. He operated a recreation hall there. He was also one of the backers of the Red River Valley Baseball League.

He was a graduate of old Clarendon College.

Survivors include: two brothers, Hugh B. Breeding, Pampa, and Ben Breeding, Mathis, Texas; and four sisters, Mrs. D. A. Hunt, Mrs. P. O. Sanders, and Mrs. J. H. Patterson, all of Pampa, and Mrs. W. B. Amacker of Amarillo.

Burial services were conducted by the Masonic Lodge, of which Mr. Breeding was a member.

Mr. Breeding was the brother of Mrs. D. A. Hunt, who with her husband until recently operated the Hunt Funeral Home and Burial Association here. Mr. and Mrs. Hunt now reside in Pampa.

Interment was in the Wheeler cemetery with Hunt Funeral Home in charge of arrangements.

## Church of Christ Offers Thanks For Food Given

The Wheeler Church of Christ wishes to thank all those participating in the annual food donation to the Tipton Orphanage. Following is a list of the items contributed: 156 qts. of canned goods, 175 lbs. of sugar, 4 qts. syrup, 8 pkgs. of Jello, 12 lbs. cabbage, 2 packages of clothing, 1 quilt and several miscellaneous items.

Dinners, steaks, sandwiches, short orders, coffee, milk, soda water, hot chocolate . . . you'll find them all at the Denson Grill. 49-1tc.

## CARDS ISSUED FOR A PURPOSE

Social Security Account Number cards are not intended for use as poker chips, courtesy cards, or identification for cashing checks or buying on credit. J. R. Sanderson, manager of the Amarillo Social Security Office, pointed out today.

Mr. Sanderson called attention to the fact that these cards are issued for the sole use by the rightful owner for getting credit for the wages he earns in employment covered by the Social Security Act.

Instances have been reported to the Social Security Administration of individuals winning several account number cards in dice games, and then attempting to "cash them" at local social security offices. Frequently account number cards are offered as identification when persons attempt to cash personal checks at banks where they are not known.

As right and proper uses of social security cards, the Administration official stated that the owner should always present his card.

1. To the employer, when starting work on a new job.

2. To the social security office, when a woman changes her name; when claiming old-age or survivor's benefits; when asking for a report on his social security account.

There have been upwards of 90 million accounts for workers set up by the Social Security Administration. It is important to every worker that the account number card be used in matters relating to his social security account. This will help to insure the payment of the proper benefits to the worker and their beneficiaries who are entitled to them.

Mr. and Mrs. Harry Wofford and Mr. and Mrs. Thomas Daugherty attended the annual homecoming of the Odd Fellow and Rebecca Lodges at Shamrock Tuesday night.

## ELECTIONS GIVE FARMERS VOICE

Every farmer in Wheeler County who is eligible to vote in the farm program elections to be held in the county during the next few weeks should vote, advised Gene Shaffer, Chairman of the county agricultural conservation committee. Elections will be held in Wheeler, Kelton, Mobeetie, Shamrock, and Heald communities on Tuesday, December 9th from 8 a. m. to 5 p. m.

The chairman advises that all persons participating in the 1947 Agricultural Conservation Program or who had a Federal Crop Insurance contract in 1947 are eligible to vote, whether owners, operator, tenant or sharecropper.

"These annual elections give farmers an opportunity to make their voice heard in the development and administration of farm programs," Mr. Shaffer said. "And since every farmer has an interest in seeing that the national programs fit local needs, he should use this opportunity to select the men to administer the program who will best carry out this responsibility."

With continued demand for food, and corresponding heavy drain on the soil, farmer committees will be confronted with many decisions affecting current and future production, the County chairman said. "Farmers will be called upon to do all they can to produce the abundance of food and fiber needed for consumers in this county and to share with the hungry of other countries. As the demand for food and fiber increases, the conservation of soil and water becomes more important.

"All of these, together with a need for a better understanding of the farm program and what it is accomplishing for the benefit of the consumer as well as the farmer, are reasons why eligible farmers in Wheeler county should vote in the coming election."

## Local Students Take Subscriptions To Buy Projector For School

Supt. W. O. Carrick stated this morning that he wished to clarify the magazine subscription campaign which students of the Wheeler schools from the sixth grade up are currently carrying on.

The students are taking subscriptions to most popular magazines and the school is getting 30 to 50 per cent of the proceeds with which they plan to buy a 16mm movie projector which will be used by the school as part of a visual training program, Carrick pointed out.

Carrick stated that if you are currently taking some magazines and the subscription is about to expire and you wish to renew or if you wish to enter a new subscription to almost any popular periodical the school would greatly appreciate your giving your subscription to one of the students.

Visitors in the home of Mr. and Mrs. G. W. Mason Sunday were Mr. and Mrs. Dean Johnson and baby of Borger, Mr. and Mrs. G. W. Humphreys and Jack of McLean, Mr. and Mrs. Glenn Lile of Shamrock, Mr. and Mrs. C. A. Mason, Dortha and Wilma Lou and Miss Evelyn Mason of Pampa.

## Unsettled Weather Is Cause Cancellation Of Mustang-Rocket Game

Grady C. Baker coach of the Wheeler Mustangs announced today that the contest between the Wheeler eleven and the Wellington Skyrockets which was scheduled for tomorrow (Friday) night on the local gridiron had been canceled because of the extreme unsettled condition of the weather.

The coach stated that since the contest would have had no effect on the outcome of the championship in district 3-A it had been canceled altogether in order that the schools might go directly in to the basketball season and other activities.

## JAKE PETERMAN FUNERAL IS SAT.

Jake Peterman, 75-year-old resident of this area, passed away at the home of his brother, Chester Peterman, 5 miles west of Sweetwater, Okla. this morning (Thursday) at 6:30 o'clock. Mr. Peterman had been a resident of this community the greater portion of the time for the past 30 years.

Funeral services will be conducted at the Wheeler Baptist Church at 2:00 o'clock Saturday afternoon, November 22 with B. M. Litton, minister of the local Church of Christ officiating.

Mr. Peterman was born in Ohio on October 26, 1872 and passed away November 20, 1947, at the age of 75 years and 24 days. Mr. Peterman preceded him in death in 1917.

Mr. Peterman is survived by: one son, Cpl. Ernest Peterman of Ft. Sill, Okla., one daughter, Mrs. S. A. Moore of Maryville, Tenn.; two brothers, C. E. Peterman of Sweetwater, Okla. and Ed Peterman of Muncie, Penn.; four sisters, Debra Kile of Benton, Penn., Nora Exlander of Scranton, Penn., Ella Smith of Allentown, Penn. and Lavia Golden of Waverly, N. Y.

Interment will be in the Wheeler Cemetery with arrangements in charge of Hunt Funeral Home.

## Purse Snatcher Grabs Mrs. J. F. Witt's Bag

Mrs. J. F. Witt who formerly lived around Wheeler and now resides in Amarillo was attacked by a purse snatcher in Amarillo recently. The snatcher handled Mrs. Witt so roughly that she was bruised and shaken up so badly that she had to be confined to her bed at the home of her daughter, Mrs. Fred Smith, it was reported here this week.

Reports have it that Mrs. Witt's purse contained a \$54.00 check and drivers licenses and papers at the time the snatcher grabbed it.

Mrs. Jim Walker of Hereford spent last week in the home of her parents, Mr. and Mrs. C. N. Strawbridge of Gageby.

Mrs. J. M. Lawrence returned to Wheeler from Ft. Worth Tuesday evening where funeral services were conducted for her sister, Mrs. C. C. Tuttle, who passed away Sunday. Mrs. Lawrence has been at the bedside of her sister for the past few weeks.

## LADIES NIGHT TO BE MONDAY

The Wheeler Chamber of Commerce will hold its annual Ladies Night meeting Monday, November 24 at the Homemaking cottage. Wives or lady friends of members of the Chamber will be guests of the members at the annual affair which starts at 7:30 p. m.

Henry Teubel, president of the Swisher County Creamery at Tulsa, will be the principal speaker on the program which has been arranged by Harry Wofford and his committee. Mr. Teubel was selected for the address because of the growing dairying interest in the vicinity of Wheeler and the interest the Chamber of Commerce has recently taken in organizing a dairy calf circle.

The menu for the Monday evening meal which is being prepared by Miss Mahaffey and her homemaking students will include turkey and dressing with all the trimmings of the traditional Thanksgiving meal according to Harry Wofford.

In addition to the speaking, there will be some sort of music by local talent.

Every member of the Chamber of Commerce is urged to be present with his guest or notify Harry Wofford or Henderson Coffman well enough in advance so they can let the girls know whether or not to fix places for them.

## Auxiliary Will Meet At Legion Bldg. Tues.

Mrs. Vernon Brown, president of the Women's Auxiliary of the American Legion, announced this week the auxiliary will hold its regular business meeting at the New Legion Building Tuesday night November 25 preceding the Pre-Thanksgiving dance which is being sponsored by the Legion.

The ladies meeting will begin at 7:00 o'clock and the dance will not begin until 9:00 o'clock. Special visitors at the meeting will include the 18th district president, Mrs. L. K. Stout, and past president, Mrs. Casick.

All women in this area who are members or are eligible to become members are cordially invited to attend.

C. C. Clark and Jay Smith, employees of the W. E. Bowen Imp. Co., are attending a John Deere school in Amarillo this week.

Mrs. Mollie McCaslin returned to her home in Chillicothe Tuesday after having spent the past week in the home of her daughter, Mrs. J. C. Howell.

Mr. and Mrs. Grady Baker attended the homecoming of McMurray College at Abilene this past weekend.

## ANNUAL CHRISTMAS SEALS TO OPEN

County citizens are preparing to launch their own third annual Christmas Seal sale, starting Monday, to raise funds for the fight against tuberculosis.

Every 10 minutes, tuberculosis is taking lives at the rate of every 10 minutes. E. Nicholson of Wheeler, and Flake George of Mobeetie, first vice-president, are leading the drive with practically the same county officers who assisted them two years when the County Tuberculosis Association was formed to conduct the campaign. 80 per cent of all remains in Wheeler county an additional 15 per cent in the rest of Texas.

A message in this newspaper to citizens to mail contributions to the county organization and officers and directors whom seals may be

Children of the county play an important part in the campaign and literature supply of seals are being distributed to rural students and principals. Perceptions will probably be given to the towns and larger cities but citizens are asked their contributions to wait for some one to handle.

Tuberculosis skin tests of school children will be given this year as last, financial receipts of the Christmas Seal sale will be given to the county health department and X-ray of all children over 15 years of age without cost to parents.

The 1947 goal has been set at 500,000 seals. The Wheeler county goal is to be disappointed if 500,000 or more is not raised. The Christmas Seal sale is expected to give from \$25,000 to \$30,000.

Seals funds have been used for 40 years. The many achievements of the Seal sale have been to the public informed about tuberculosis, what must be done to prevent it, to the sick and to the healthy. Preventing tuberculosis associated with limited time and amount of work connected with the campaign, invites the aid of leaders and members of churches, clubs, fraternal and public-spirited organizations.

They ask the public to contribute to the campaign without waiting for instructions from any officer of the organization. They do not make out a check for contribution now and then. Judge G. W. Hefley, Wheeler County Judge, Texas or to the Wheeler Tuberculosis Association at Shamrock?

Following officers and directors are: Harry Wofford, president; Judge Hefley, first vice-president; Mrs. Lee Barry, second vice-president; Mrs. Chas. E. Ferg, secretary; Dr. Glenn R. Walker, M. Tindall, B. F. Risinger, E. F. Ferg, L. D. McCaul, R. D. Holt, Mrs. Clarence Wood, Jack Miller, A. C. Wood, Ernest Zybach, Mrs. Clara Schach, Sam Bergert and Ernest Lasater.

Receipts should be mailed to the county health department, Wheeler, Texas, by January 31, 1948.

Receipts should be mailed to the county health department, Wheeler, Texas, by January 31, 1948.

Receipts should be mailed to the county health department, Wheeler, Texas, by January 31, 1948.

Receipts should be mailed to the county health department, Wheeler, Texas, by January 31, 1948.

Receipts should be mailed to the county health department, Wheeler, Texas, by January 31, 1948.

Receipts should be mailed to the county health department, Wheeler, Texas, by January 31, 1948.

Receipts should be mailed to the county health department, Wheeler, Texas, by January 31, 1948.

Receipts should be mailed to the county health department, Wheeler, Texas, by January 31, 1948.

Receipts should be mailed to the county health department, Wheeler, Texas, by January 31, 1948.

**THE WHEELER TIMES**

Published Every Thursday at Wheeler, Wheeler County, Texas By COOPER, HOWELL & MONTGOMERY

J. C. Howell ..... Editor-Mgr.  
Annie Mae Howell.....Society Editor  
Richard L. Bradley ..... Printer  
Delbert L. Mitchell.....Apprentice

MEMBER  
Panhandle Press Association  
National Editorial Association  
**MEMBER 1947**  
**TEXAS PRESS ASSOCIATION**

SUBSCRIPTION RATES  
In Wheeler, Beckham and Hemphill Counties  
1 Year .....\$2.00  
6 Months .....\$1.25  
3 Months .....75c  
Everywhere Else  
1 Year .....\$2.50  
6 Months .....\$1.50  
3 Months .....85c

ADVERTISING RATES  
National Rate.....42c Column Inch  
Local Rate.....35c Column Inch  
Classified.....See Want Ad Page

Entered as second-class matter Dec. 18, 1933, at the postoffice at Wheeler, Texas, under act of March 3, 1879.

NOTICE TO PUBLIC  
Any erroneous reflection upon the character, standing or reputation of any person, firm or corporation, which may appear in the columns of this paper will be gladly corrected upon due notice being given to the Editor personally at the office at Wheeler, Texas.

THURSDAY, NOVEMBER 20, 1947  
BENDING THE TWIG  
The old saying has it that "as the twig is bent the tree inclines". Parents are supposed to bend their youthful human twigs so they will grow up into straight and handsome trees that the world will admire. Many twigs, it is remarked, are difficult to bend, and they have their own ideas of the way they should incline.  
If they want to do some undesir-

**Roast of Beef for Dinner**

By BETSY NEWMAN  
THE roast beef I'm suggesting for Sunday dinner should be roasted on a rack in an oblong shaped pan or roaster. A low heat, say 300 to 325 F., is best to preserve the goodness of the meat and prevent it drying out. When you roast potatoes with the meat, however, to brown them nicely, you should see that they touch the fat in the pan. You may baste them occasionally with the fat, and turn them at least once to see that they brown all over.

Today's Menu  
Roast Rib of Beef  
Yorkshire Pudding  
Franconia Potatoes  
Ice Cream  
Coke or Cookies  
Coffee  
Yorkshire Pudding  
1 c. flour  
1/2 tsp. salt  
2 eggs  
Put flour, salt, milk and eggs together in a bowl, beat well with a rotary beater or electric mixer. Pour meat drippings into a shallow pan to cover bottom of pan. Beat, and when hot, pour batter in quickly. Bake one-half hour in a hot oven (400 to 425 F.). The pudding may then be placed under the rack that holds the roast beef and left for 15 minutes to catch the gravy that flows from the roast. Or it may simply be cut and squares laid around the roast when it is served.

potatoes of uniform size. Cover with cold water and let stand 5 minutes; then drain and place in pan in which meat is roasting. Bake until soft; (1 hour), basting occasionally with fat in pan and turning once or twice so that they may brown all over.

Peach Ice Cream  
3 c. thin cream  
1/2 tsp. salt  
4 egg whites  
1 tsp. or more beaten stiff  
1 c. crushed fresh peach pulp  
1 tsp. or more lemon juice

Sugar  
Combine cream, salt and egg whites. Freeze to a mush, then add fruit pulp, sugar and lemon juice to taste, and finish freezing. Makes 1 1/2 qts.

Refrigerator Ice Cream  
2 c. milk  
2 tsp. gelatin  
1/2 c. sugar or 1/2 c. sugar and 2 egg whites  
6 tbsps. corn syrup  
2 c. whipping cream  
1 tsp. vanilla  
Scald milk with gelatin; stir until gelatin dissolves. Mix sugar, flour and salt, add to milk and stir until thickened. Cover and cook 10 minutes. Add a portion of hot milk to yolks, return to double boiler and cook 1 minute. Strain into refrigerator pan, chill, then beat until very light. Beat cream until stiff. Fold cream and egg whites into first mixture; add vanilla, and freeze in refrigerator trays. Makes 1 1/2 qts.

able thing, or associate with youngsters who will do them no good, the problem of twig bending sometimes becomes difficult. If parents can find some activity that really interests them, and give them a chance to pursue it, the kids may forget their undesirable idea. A nice set of tools, for instance, given to a boy with a mechanical turn, has helped many youngsters to forget some interest the parents did not approve of.

**Rabies More Prevalent Now Than In 'Dog Days'**

Contrary to popular belief, rabies is more prevalent in winter than in the so-called "dog-days" of the hot summer months. In a statement released this week by Dr. Geo. W. Cox, State Health Officer, it was disclosed that of all animal brains submitted for examination by the State Laboratory in January, 1947, 33 per cent tested positive rabies, while in the mid-summer month of July only 18 per cent were positive. "If all stray dogs were destroyed, and all pets vaccinated for rabies, it would go far toward stamping out this justly feared, and always fatal disease," Dr. Cox said.

The doctor stressed that dogs suspected of having rabies should not be killed immediately, but should instead be confined ten days for observation to see if the disease develops. If a dog sickens and dies during the observation period, the head should be packed in ice and sent to the State Health Department for examination. Freezing the brain, or killing the dog prematurely, or in such a manner as to injure the brain may make correct laboratory findings uncertain, if not impossible.

Dr. Cox declared that after a dog is confined ten days and then killed, there is still a safe margin of time for a victim of his bite to be treated for rabies prevention, but he cautioned that if the disease is found to be present in the dog, the victim should then begin treatment without further delay.

A Child May Dare So Drive With Care

**ELECTRICAL LIVING**

**IS ABUNDANT LIVING**

Every electric appliance you install in your home means more comfort, added convenience, new leisure hours for you.

But only with all important Adequate Wiring can you really enjoy full electrical living because then you can use any or all of your electrical aids whenever and wherever you wish.

To make sure that your home or place of business has wiring that is adequate just call or write your nearest Public Service office for a visit from a wiring specialist.

**Adequate Wiring MEANS:**

1. ENOUGH CIRCUITS for serving efficiently and safely all the appliances you have.
2. LARGE ENOUGH WIRE for serving your present and future needs.
3. ENOUGH OUTLETS AND SWITCHES for convenient living.

We have nothing to sell but good electric service.

**SOUTHWESTERN PUBLIC SERVICE COMPANY**  
25 YEARS OF GOOD CITIZENSHIP AND PUBLIC SERVICE

**Church Calendar**

**FIRST BAPTIST CHURCH**  
Sunday School Prayer Meeting 9:30 a. m.  
Sunday School ..... 10:00 a. m.  
Morning Worship ..... 11:00 a. m.  
Evening Worship ..... 7:30 p. m.

**CHURCH OF CHRIST**  
Bible Classes ..... 10 a. m.  
Worship and Sermon ..... 11 a. m.  
Evening Worship ..... 8 p. m.  
Ladies Bible Class .. Mon. 3 p. m.  
Wednesday Evening Service, "The Life of Christ" ..... 8 p. m.  
B. M. LITTON, Minister

**THE METHODIST CHURCH**  
Church School ..... 10:00 A. M.  
Morning Worship .. 11:00 A. M.  
M. Y. F. .... 7 p. m.  
Evening Worship ..... 8 p. m.  
S. Y. ALLGOOD, Pastor.

**BRISCOE BAPTIST CHURCH**  
Preaching second and fourth Sundays.  
Sunday School every Sunday.  
Frank McDonald, Sunday School Superintendent.  
Howard S. Bridges, Pastor

**ASSEMBLY OF GOD Mobeetie, Texas**  
C. A. Service ..... 7:45 p. m. Sat.  
Worship ..... 10:00 a. m. Sunday  
Worship ..... 8:30 p. m. Sunday  
Bible Study ..... Wednesday night  
You are always welcome.  
BONITA HUDSON, Pastor

**TWITY BAPTIST CHURCH**  
Sunday School ..... 10:00 a. m.  
Morning Worship ..... 11:00 a. m.  
Evening Worship ..... 8:00 p. m.  
Mid-week prayer service 8:00 p. m.  
A. C. LYONS, Pastor

**KELTON METHODIST CHURCH**  
Church School ..... 10:00 a. m.  
Preaching 11:00 a. m. on second and fourth Sundays.  
MYF, WSCS and Bible Study 7:30 p. m.  
Preaching 8:00 p. m. on second and fourth Sundays.  
H. R. BENNETT, Pastor

**KELTON BAPTIST CHURCH**  
Sunday School each Sunday at 10:00 a. m.  
T. U. each Sunday at 7:30 p. m.  
Preaching each Sunday at 11:00 a. m. and 8:30 p. m.  
A. G. ROBERTS, Pastor

**BRISCOE METHODIST CHURCH**  
Sunday School Each  
Sunday ..... 10:00 a. m.  
Preaching, second and fourth Sundays .. 11:00 a. m. and 8:00 p. m.  
A hearty welcome to all.

**ALLISON METHODIST CHURCH**  
Sunday School Each  
Sunday ..... 10:00 a. m.  
Preaching, first and third Sundays .. 11:00 a. m. and 8:00 p. m.  
A warm welcome to all.

**ALLISON BAPTIST CHURCH**  
Sunday School ..... 10:00 a. m.  
Preaching Service ..... 11:00 a. m.  
Training Union ..... 7:30 p. m.  
Preaching Service ..... 8:30 p. m.  
L. P. FORT, Pastor

**FIRST BAPTIST CHURCH Mobeetie, Texas**  
Sunday School ..... 10:00 a. m.  
Morning Worship ..... 11:00 a. m.  
Training Union ..... 7:30 p. m.  
Evening Worship ..... 8:30 p. m.  
Prayer Meeting, Wed. 8:00 p. m.  
R. L. COOKSEY, Pastor

**CHURCH OF THE NAZARENE**  
Sunday School ..... 10 a. m.  
Worship ..... 11 a. m.  
Worship ..... 8 p. m.  
Prayer Meeting Thurs. .. 8 p. m.  
MRS. J. B. ROEDLER, Pastor

**ALLISON PENTECOSTAL CHURCH**  
Sunday School ..... 10:00 a. m.  
Worship ..... 11:00 a. m.  
Young Folks Service .. 7:30 p. m.  
Worship ..... 8:00 p. m.  
Wednesday Night Prayer Meeting ..... 8:00 p. m.  
REV. ROBERT ESTES, Pastor

**FIRST METHODIST CHURCH Mobeetie, Texas**  
Church School ..... 10:00 a. m.  
Morning Worship ..... 11:00 a. m.  
M. G. F. Meeting ..... 6:45 p. m.  
Evening Worship ..... 7:30 p. m.  
Wed. Evening Prayer Service ..... 7:30 p. m.  
You Are Welcome.  
S. H. SALLEY, Pastor

Farmers Home Administration made new adjustment loans to 23,654 veterans, amounting to \$30,159,937 during 1947.

Over 94,000 Texas farmers are members of groups organized under the Smith-Doxey Act of 1947 to promote the improvement of cotton.

Americans are eating more nuts. In 1909, the average consumption was four-fifths of a pound; in 1945 one and two-fifths pounds.

For the first time in a quarter of a century, the farm mortgage debt in estimates for last year rise of nearly 3 1/2 per cent.

In the first four months of 1947, 124 million pounds of peanuts were exported by the United States.

THE WHEELER TIMES classifieds offer more for less money, to both buyer and seller, than any other business device we know about.

Farm real estate value country as a whole fell per cent during the first ending July 1, 1947.

*In Shooting or Gasoline*  
**IT'S Control THAT COUNTS**

**PHILLIPS 66 IS CONTROLLED FOR FAST STARTS AND SMOOTH GET-AWAYS**

Whether you're knocking a nut out of a tree or giving a lead high-flying duck—it takes control that draw that head and hold it. And takes plenty of control, too, to a gasoline like Phillips 66!

We control Phillips 66 by the careful selective blending of our quality gasoline components. It means you get the kind of gas best-suited to smooth, powerful, efficient driving all seasons of the year.

Try Phillips 66—the "control" gasoline. See what it will do for your car. Stop at your Phillips 66 Dealer today!

**\*PHILLIPS 66 IS SELECTIVELY BLENDED FOR HIGH-LEVEL PERFORMANCE ALL YEAR ROUND**

**PHILLIPS 66 GASOLINE**  
"VOLATILITY CONTROLLED" to give you POWER, PICK-UP AND

**SANTA**

**MAY WE SUGGEST A FEW GIFTS FOR THE HOME**

Can you think of anything you could give for Christmas this year that would be longer and be more appropriate than a good electrical gift of some sort? We have many nice electrical gifts in stock now and others are arriving almost every day. We heartily invite you to come in and inspect some of these:

- ... NEW GE RADIOS
- ... GE LIGHT FIXTURES
- ... ELECTRIC IRONS
- ... WAFFLE IRONS

Give that old battery radio of yours new power with one of our NEW FARM PACK

**ESCO MILK COOLERS**

Dairymen, we are carrying a complete line of those Escro Milk Coolers in stock for immediate delivery. We can make immediate delivery on any size you might need. Come in and figure with us before you purchase yours. We can finance it.

**Wheeler Radio & Refrigerator Service**

CARL LAFLIN, Owner  
Wheeler, Texas

# DO YOU KNOW WHAT IS BEING DONE WITH THE MONEY YOU SPEND FOR CHRISTMAS SEALS?

If you will just take a few minutes to read what we are going to say in the following paragraphs on this page, we will try our best to explain what the Wheeler County Tuberculosis Association is doing with the money it collects each year in the annual Christmas Seal Drive.

The past two years the Christmas Seal Sale has been handled by the Wheeler County Tuberculosis Association in the county rather than the state or national association as it had been in the past and in that way we are allowed to keep 80 per cent of the money collected right here at home to carry on the fight against tuberculosis right here among our own people.

Last year a registered nurse was employed by the association to give every child in the Wheeler County Schools a skin test to tell whether or not they showed symptoms of tuberculosis and if they did show such symptoms, further tests were given and their parents were given suggestions on how to best handle their cases.

This year the Wheeler County Tuberculosis Association again plans to give all school children the skin test for T B and in addition to this the Association is planning to have a representative of the State Department of Health come to this county and X-Ray the chests of all children over 15 years of age without cost to their parents.

We are now launching our third annual seals sale to finance this important work and we solicit your generous cooperation in helping to further this work. Tuberculosis is a much more serious disease than most people realize. While its death rate has been cut 75 per cent since the turn of the century, it still kills approximately 55,000 Americans a year, kills at the rate of one person every 10 minutes. Tuberculosis kills 2,000 children under 10 years of age every year.

Members of the Wheeler County Tuberculosis Association, who are your neighbors and friends, who are conducting this campaign are busy people just like all of you and we do not have the time to make a personal call on you. Won't you please make out a check now and mail it to the association? You'll feel better than if you put it off and forget it until the campaign is closed.

We further ask that those of you who belong to churches, clubs and fraternal orders, make mention of Wheeler County's fight against Tuberculosis at your next meeting. Ministers and school teachers could sponsor collections in their churches and schools.

We need everybody's help. Please do not fail us.

Sincerely,

WHEELER COUNTY TUBERCULOSIS ASS'N.

## WHEELER COUNTY TUBERCULOSIS ASS'N.

### OFFICERS AND DIRECTORS

President, H. E. Nicholson, M. D. 1st Vice President, FLAKE GEORGE  
2nd Vice Pres., MRS. LEE BARRY Secretary, HARRY WOFFORD

Treasurer, JUDGE GEORGE W. HEFLEY

DIRECTORS—Mrs. Chas. Chandler, Glenn R. Walker, M. D., Mrs. J. M. Tindall, B. F. Risinger, Mrs. H. E. Forgy, L. D. McCauley, Mrs. R. D. Holt, Mrs. Clarence Robinson, Jack Miller, A. C. Wood, Mrs. Ernest Zybach, Mrs. Clarence Zybach, Sam Begert and Mrs. Ernest Lasater.

Make checks payable to Judge George W. Hefley, Wheeler, Texas, and mail today. Our need is imperative. Help save a neighbor's life!

CLIP HERE  
If you desire seals and fail to receive them, mail this coupon to: Wheeler County Tuberculosis Ass'n., Wheeler, Texas.  
Please send seals \$.....  
Name .....,  
Address .....

**Protect Your Home From Tuberculosis---BUY MORE CHRISTMAS SEALS**

# SOCIETY

## "Gift Suggestions" Is Topic of Club Meeting

The Wheeler H. D. club met Wednesday, November 19, in the club room for a program on "Gift Suggestions", with Mrs. Litton presiding in the absence of the president. After roll call and the reading of the minutes by Mrs. Lyndon Sims, gifts were displayed by the members. Some of the most useful, economical and original ones shown included: baby banks made from fruit or milk cans. (Cans are painted a pastel shade with a decal or hand painted animal added plus the baby's name if so desired) infant shoes made from an old felt hat and an apron from a yard of material, all made by Mrs. Clepper; animal lapel pins also made from an old felt hat, by Mrs. Wade Frey, and clever crocheted pot holders, aprons and "kitchen Mammy" a potato masher for the feet, wooden spoon for the face, two dish cloths for dress and shawl, and steel wool for the hair, displayed by Mrs. Sims. Later waste baskets were made by the group from discarded ice cream cartons.

Those present were: Mesdames J. C. Moore Jr., Wade Frey, Clepper, Lyndon Sims and B. M. Litton.

## Mrs. Dyson Hostess Good Neighbors Club

The Good Neighbors Club met in the home of Mrs. C. C. Dyson for a regular meeting, Thursday, November 13.

Mrs. Milton Finsterwald gave a demonstration on "Slip Covers" and Mrs. C. C. Dyson told how she made covers for her divan. Each member answered roll call by giving a verse from the Bible. Refreshments were served to Mesdames J. R. Williamson, Weaver Barnett, R. W. Oldham, Bob Ramsey, Milton Finsterwald, A. R. Mook, Herbert Finsterwald, Doc Kennedy, C. H. Candier, Bill Finsterwald, A. R. Newman, and the hostess, Mrs. C. C. Dyson. One visitor, Mrs. R. H. Dyson, was present.

The next meeting will be in the home of Mrs. Herbert Finsterwald, November 27, at 2:00 p. m. All members are urged to be present and all visitors are welcomed.

## Wright Home Scene of Family Reunion Sunday

The home of Mr. and Mrs. W. F. Wright was the setting for a family reunion Sunday, November 16. It was the first time in

six years that all members of the family were at home.

Those attending and enjoying the beautiful noon day meal were: S-Sgt. and Mrs. Claude V. Wright, of Omaha, Nebraska, Mr. and Mrs. Truman Wright, Bill and Don of Walsh, Colo., Mr. and Mrs. Walter A. Mooney of Canadian, Mr. and Mrs. Carl Wright, Mrs. Lillian Wright and Taylor, all of Pampa, Miss Ruth Taylor of Walsh, Colo., Mr. and Mrs. W. F. Wright, Florene and John.

## Morgan-Vaughn Vows Exchanged At Tulla

Miss Melba Morgan, daughter of Mr. and Mrs. Bill Morgan of Tulla, formally of Gageby, became the bride of E. T. Vaughn, son of Mr. and Mrs. M. H. Vaughn of Briscoe, Sunday, November 16, at the Baptist parsonage in Tulla.

For her wedding, the bride chose a two piece street length dress of navy blue, with matching accessories.

Mrs. A. T. Sartor, Jr., matron of honor, was attired in a street length dress of brown, with matching accessories.

A. T. Sartor, Jr. served the groom as best man.

Mrs. Morgan graduated from the Briscoe school with the class of '47.

The groom attended the Briscoe schools and served 22 months with the army, most of which time was spent overseas.

Bring your guests to the Denison Grill for their Thanksgiving meal. Mac serves good food always. 49-17c.

# SPECIALS FOR FRIDAY & SATURDAY NOV. 21 & 22

Everything **FOR YOUR** Thanksgiving Feast

## Cranberry Sauce 1-Pound Can 21c

**JELLO**  
(LIMIT)  
TWO PACKAGES ..... 15c

**DROMEDARY DATES**  
7 1/4-Ounce Package ..... 25c

**MARSHM'LWS**  
(LIMIT)  
10-OUNCE PACKAGE ..... 25c

**FANCY PUMPKIN**

2 No. 2 1/2 Cans ..... 37c

**IGA PUMPKIN PIE SPICE**

**IGA MINCE MEAT**  
9-OUNCE BOX ..... 18c

**LIBBY'S CRUSHED PINEAPPLE**  
NO. 2 CAN ..... 29c

**HERSHEY'S COCOA**  
1-POUND CAN

**SYRUP PACKED YOUNGBERRIES**  
No. 2 Can ..... 24c

**EXTRA STANDARD TOMATOES**  
2 No. 2 Cans

**HEAVY SYRUP IGA APRICOTS**  
No. 2 1/2 Can ..... 33c

**EXTRA STANDARD GREEN BEANS**  
2 No. 2 Cans

**HEAVY SYRUP FRUIT COCKTAIL**  
No. 2 1/2 Can ..... 39c

**FANCY IGA PEAS**  
No. 2 Can

**HEAVY SYRUP IGA PEACHES**  
No. 2 1/2 Can ..... 29c

**VAN CAMP'S TOMMY**  
2 No. 2 Cans

**HUNT'S BARTLETT PEARS**  
No. 2 1/2 Can ..... 39c

**IGA FANCY WHOLE GRAIN GOLDEN CORN**  
No. 2 Can

**HAM**  
Deliciously Tender  
Whole or Shank Half  
POUND ..... 59c

**ASSORTED COLD MEATS**  
PER POUND ..... 39c  
**LARGE or SMALL WEINERS**  
PER POUND ..... 32c  
**VEAL CUTLETS**  
PER POUND ..... 59c

**SWANSDOWN CAKE FLOUR**  
44-oz. 29c  
**CLABBER GIRL BAKING POWDER**  
25-oz. 29c  
**EAGLE BRAND MILK**  
Per Can  
**ALL BRANDS EVAPORATED MILK**  
2 Gallons

**2-POUND BOX PRUNES**  
Each ..... 43c

**MARYLAND SWEET GRAPEFRUIT**  
3-Pounds ..... 23c

**2-POUND PACKAGE RAISINS**  
Each ..... 35c

**DELICIOUS APPLES**

**11-OUNCE PACKAGE PEACHES**  
Each ..... 15c

**ROASTED PEANUTS**

**SOAP GRAINS**  
WASHO LARGE BOX ..... 25c

**RED POTATOES**

**NO. 2 50-POUND SACK LETTUCE**  
FRESH-CRISP

**WASHING COMPOUND**  
BORAX LARGE BOX ..... 15c

**CELERY**  
FRESH-CRISP  
PER STALK ..... 19c

**PER HEAD**

FINER QUALITY AT LOWER PRICES FROM COAST TO COAST

# CLAY'S

... Home-Owned ... Home-Operated ...

## FOOD IGA STORE

SNO-KREEM SHONTEN 3-LB. CAN \$1.10

ATTEND THE

# FORMAL OPENING

OF THE NEW

# AMERICAN LEGION BLDG.

AND

# DANCE

To The Music of

## JOSH O'NEAL

AND HIS GENTLEMEN OF SWING

**NEW AMERICAN LEGION HUT**

Wheeler November 25

Adm. \$1.50 each—Tax Included

**WINTERIZE YOUR CAR WITHOUT DELAY!**

HEATERS and DEFROSTERS for all CHRYSLER PRODUCTS

A FEW SOUTH-WIND HEATERS

**NEW MOTORS** for all CHRYSLER PRODUCTS

SPECIAL TOOLS and MEN WHO KNOW HOW.

SEAT COVERS Free Installation

**BODY & REPAIR WORK** FINANCED IF NEEDED

# DEKLE BROS. MOTOR CO.

211 W. 66 HWAY SHAMROCK PHONE 70

## Parents Are Reminded Importance Of Proper Care By Sanitarian

BY W. R. RITTER  
County Sanitarian

Parents realize the importance of preventive medicine. Good many of them think of it in terms of vaccination, quarantine, and other protective procedures. These, of course, are vitally important, but another phase that is seriously neglected—protecting the eyesight. No child should be handicapped by impaired vision, the condition can be fully or

even partially corrected. There is a rough journey ahead for the child who has eye trouble. Usually the child is not aware that anything is wrong, but he soon learns that he is clumsy at all playground games—such as baseball, football—because he lacks depth perception, or the ability to recognize just how far a rapidly approaching object is from him. No one likes to be physically inferior; so, being awkward, the child avoids playing games. The

result is the child hates athletics, and too little exercise over a period of months and years, eventually leads to poorly developed muscles. He feels inferior to other youngsters. Once acquired, youngsters is burdened with a load that is going to be hard, if not impossible, for him to shed.

You want your child to grow up to be robust, happy and intelligent. You want to give him every advantage. But far too many parents will allow the tragedy of impaired vision to develop when it could be easily avoided by periodic eye examinations and corrections. Glasses will correct so many minor defects in vision. If your child does need glasses, get them so that he will have them to wear when school work is heavy.

Because children are so uncomplaining, parents and teachers should be alert to notice any of the following signs of eye trouble:

1. The child attempts to brush

away blur; rubs eyes frequently, frowns.

2. Stumbles frequently or trips over small objects.

3. Blinks more than usual, cries often, is irritable when doing close work.

4. Holds book or small play-things close to eyes.

5. Shuts or covers one eye, tilts head forward when looking at objects.

6. Has difficulty in reading or in other school work requiring close use of eyes.

7. Is uninterested in distant objects or unable to take part in games, such as playing ball.

8. Holds body tense or screws up face, either for distant or close work.

9. Is sensitive to light.

10. Is unable to distinguish colors.

Eye trouble is also indicated when the child has re-rimmed, encrusted or swollen lids, repeated

sties, watery or red eyes, or crossed eyes, and when he complains of dizziness, headaches, nausea, blurred or double vision following close eye work. An immediate examination by an eye specialist is strongly recommended. Expert care will give much needed relief and may even prevent blindness.

Parents are unhappy when their child becomes crossed-eyed, but it is really a blessing in disguise. It is a warning that the child is in danger of losing the sight of one eye, and indicates that he must be taken to a good eye specialist. When you are told that a child will outgrow his cross-eye don't forget that although the eyes may be straightened in a few cases, neglect will result in partial blindness. Specialists are learning more about crossed eyes every day, one of the first things they now insist upon is that treatment should start as soon as the trouble is discovered. The cross-eyed child

should always be examined for glasses as soon as the cross is noted, because in many cases, eye-strain causes the cross-eye, and glasses will relieve the strain, thus straightening the eyes. But that is true only when the treatment is started early.

Astigmatism results from the eyeball's not being perfectly round; almost everybody has a degree of astigmatism. A small amount won't bother a great deal, but in a large amount, things will look a little fuzzy or out of shape. The focussing muscles of the eyes will try to make things look clear, but that is one thing they can never do. Only glasses will correct astigmatism. If glasses are not worn, the focussing muscles will keep on trying, causing eye-strain, and the whole body will tire quickly.

Eye-strain begins when too much effort is needed to focus clearly. Normal eyes don't have to use the focussing muscles to see clearly in the distance, or when looking at something close, like reading matter. Children have strong focussing muscles and their eyes do not tire easily or need glasses unless they have a large amount of far-

sightedness. They then need glasses which will do the focussing for them and give their eyes rest.

Little is known about nearsightedness, but it is known that it becomes worse if your eyes are abused. Children in school should be given careful attention. General health has great effect upon nearsightedness; therefore school children should have all the outdoor exercise they can get, good posture, good food, and plenty of sleep. Good reading habits should be formed early and children should be discouraged from lying on the floor to read; it brings the eyes too close to the reading matter.

If your child is suffering from any vision defects, the eye specialist will be able to tell whether he will need glasses or visual training or not, or whether something in his system is affecting his eyes.

One of our most valuable treasures is good eyesight. Protect your child's vision by having regular eye examinations by a competent eye specialist and remember, you can't replace vision with a pair of artificial eyes.

# RANCH LIQUIDATION!

Settling the estate of the late E. L. Martin, selling at public auction all of livestock, including Hereford cattle, Holstein cows, horses and mules, and

COMPLETE ranch equipment at the Martin Ranch, located 9 miles East and 3 miles North of Wheeler, Texas.

## AUCTION DECEMBER 2nd. SALE STARTS 10:00 a. m.

91 Top Quality Registered Herefords

21 Holstein Cows

17 Horses and Mules (Some outstanding saddle horses.)

20,000 lbs. of Martin maize--5,000 bales of Bright prairie hay

Barns and sheds--one 2-room house

FARM MACHINERY--3 good tractors, plows, mowers, combines, drills, rakes, wagons, harrows, and one-way plows

One 31 1/2 ft. Nabors Semi Trailer with cattle rack

Household Goods and many other valuable items too numerous to mention

--Everything Goes Regardless of Price!--

### TIMES WANT-ADS GET RESULTS!

FOR YOUR BUILDING SUPPLIES  
PAINT & WALLPAPER NEEDS

Try

**HOLT BROS. LUMBER CO.**  
Wheeler, Texas

## Radiant Heaters

A SIZE FOR EVERY NEED



"Bran" new stock and "BRAN" new prices, just received, priced to sell.

COME IN AND SEE THEM.

## Wheeler Gas Co.

Wheeler

Texas

## SHEETS

BLEACHED—

Type 128 Size 81x99

each—\$2.79

UNBLEACHED—

Type 140 Size 81x99

each—\$2.98

### WHITE SHEET BLANKETS

SIZE  
70x90

\$1.98

### DOUBLE BLANKETS

5% WOOL  
70x80

\$3.95

FINE QUALITY MEN'S COWBOY BOOTS  
REINFORCED ARCH SIZES 6 THRU 10 1/2

CHILDREN'S COWBOY BOOTS  
Sizes 4 to 3 1/2 Priced from \$4.95 up

LARGE SHIPMENT OF GOOD QUALITY  
OUTING IN WHITE, BLUE, PINK  
AND ASSORTED STRIPES

## MILHANY'S

For Everything You Wear

WHEELER

TEXAS



## SEND DISTINCTIVE GREETINGS THIS HOLIDAY SEASON



**WE HAVE A  
LARGE SELECTION  
WHICH WE CAN  
PRINT  
TO YOUR ORDER**

Our fine assortment of high quality Christmas Cards is now on display. We have many beautiful and appropriate numbers for you to choose from, but we urge you to come in early and select the cards which suit your taste best.

### PRINTED TO ORDER

The greater portion of the cards we have in stock can be printed to order, but we sell them either printed or blank. We have some assortments and some which come 25 of the same kind in a box.

Our price range from 40¢ for a box of 12 cards to any amount you may wish to pay.

We also have samples which you can choose your card from and we can order it for you if you will get your order in before the first of December.

# The Wheeler Times

Phone 35



S. has in  
consumption  
sugar in  
with 74 pou  
I WA  
US  
OW HAV  
1948  
Equi  
19  
Good Con  
1936  
SHO  
New & Us  
Fas  
a  
DEL MC  
PUM  
OCEAN  
CRAN  
ENGLI  
WAL  
DEL M  
ENGL  
ROYAL  
CORN  
PAPER  
PEC  
RE  
BU  
CH  
CI  
CE  
TI  
OV  
B  
CE  
SI  
P  
US  
TH  
PU

S. has in sight a per consumption rate of 95 sugar in 1947, in com- 74 pounds last year. For the first time in two decades, cotton growers will probably realize over 2 million dollars income from the 1947 crop.

**I WANT TO BUY ALL KINDS OF USED TRACTORS NOW HAVE FOR SALE—**  
**BRAND NEW**  
**1948 CHEVROLET PICK-UP**  
 Equipped with heater and defroster  
**1941 FORD TUDOR**  
 Good Condition, Equipped with heater & defroster  
**1936 CHEVROLET COUPE**  
 With 5 Brand New Tires  
**NEW JEEP**  
**SHORTY ERWIN**  
 New & Used Cars. Wheeler

**"YOUR CHEAPEST WAY TO BUY OR SELL" WANTS ADS**

RATES—15c per line (counting 5 words to line) for first insertion. Minimum charge, 45c; 10c per line after first time. Minimum charge 30c. Reader ads scattered among local items 15c per line each insertion. Cards that run every week 30c per column inch per week.  
 DISPLAY ADVERTISING—National rate, 42c an inch; Local Advertising rate, 35c per column inch, 28c per inch when 30 inches or more used each week during calendar month

**FOR SALE**  
 BUTANE SYSTEMS—No down payment. Payments as low as \$61.66 per year or \$4.92 per month if you prefer monthly installments. Nash Appliance & Supply.

**FOR SALE**—Used school buses, would make good farm trucks. Bargain. Also couple of 1 1/2-ton trucks, two 1/2-ton pickups. Dekle Bros. Hwy 66, Shamrock. 49-1tc.

We can take your subscription, new or renewal for the Fort Worth Star-Telegram, Amarillo Daily News or Wichita Falls Record

ses, billfolds and bracelets. Some of these would make nice Christmas gifts. Wheeler Radio & Refrigerator Service. 48-1tc.

We have in stock both electric and gasoline type Easy washing machines with spin dryer. Ernest Lee Hardware. 49-1tc.

**FOR SALE**—1935 Chevrolet 2-door, fair condition, priced to sell. Can be seen at Mrs. C. M. Garner's. 49-1tc.

**FOR SALE**—1942 Model H John Deere tractor, lister, planter, cultivators, 2-row slide go-devil, good McCormick-Deering row binder. Priced to sell. Jap Bailey, Mobeetie. 47-4tp.

**JUST RECEIVED**—2 gas cook stoves. J. P. Green & Son Hardware. 49-1tc.

**MISCELLANEOUS**  
**ALCOHOL**  
 PUBLIC enemy No. 1—

Alcoholics Anonymous offers help to men and women who have an honest desire to stop drinking. Write P. O. Box 589, Shamrock, Texas. 5-tfc.

Will bake any kind pies or cakes to order. Also have dressed chickens for sale. Mrs. Winnie Watts. Phone 207. 48-2tp.

We can now do your cemetery work. Grave markers, covers, and curbing. Will Warren, Wheeler.

**WILL PAY**—\$10.00 per ton for scrap iron delivered to my shop in Wheeler. Bob Rodgers. 44-tfc.

**BRUCE & SONS TRANSFER**  
 Local and long distance moving. Best equipment and vans. We have plenty storage space. Phone 934, Pampa, Texas. 48-1tc.

**Hospital News**

Mr. and Mrs. W. R. Smith, Wheeler, are the parents of a daughter, Cheryl Faye, born November 14.

Mr. and Mrs. Roy Hunt, Twitty, are the parents of a son, Melvin Ray, born November 13.

Mr. and Mrs. A. B. Davis, Wheeler, are the parents of a son, Richard Danny, born November 16.

Donald Reeves, Twitty, entered for treatment November 15.

Mrs. S. H. Shackelford entered for treatment November 15.

Baby son of Mrs. Fannie Gales, Mobeetie, entered for treatment November 16.

The next time you eat out try the Denson Grill. Mac appreciates your patronage. 49-1tc.

**Families Need Choose Physician In Advance Of Actual Sickness**

According to Dr. Geo. W. Cox, State Health Officer, there are too many persons who approach the choice of a family physician casually. Viewing the doctor much as a fireman, whose services are required only in an emergency, such families wait until an illness strikes, and then get hold of the first doctor who can respond to the call. While such an attitude still reasonably assures one of satisfactory medical services, it can handicap the physician somewhat, and in the long run does not permit the supervision and close personal contact which can exist only by having a regular family doctor. "Knowing his patients enables a physician to give advice on maintaining health and preventing disease, based on his intimate knowledge of the physical and mental

make-up of the members of the family," Dr. Cox stated. "The casually summoned physician plainly cannot have this background or opportunity. It is well known to students of medical science that no one procedure or drug can be applied to the cure of every disease. It would indeed be fine if we could have some panacea for all diseases, but unfortunately the healing art is not as simple as that." "People are far from being alike," he continued. "Bodily and mental characteristics markedly differ in members of the same family. Reactions to medicines of various types, the habits of the individual, environmental influences, and personal factors vary widely. Armed with an intelligent appreciation of these facts, as applied to the members of the family, a physician possesses the maximum opportunity to render his best advice, not only in curing disease, but as medical counselor to the family as a whole."

**Fast Becoming a Tradition**  
**Mary Lee Taylor's PUMPKIN PIE**  
 SEE RECIPE BELOW

**Mary Lee Taylor's Pumpkin Pie**  
 Broadcast: November 22, 1947

1/2 cup brown sugar 1/2 teaspoon cloves  
 1 tablespoon flour 1 1/2 cups cooked or  
 1/2 teaspoon salt 1 cup canned pumpkin  
 1 teaspoon cinnamon 1/2 cup Fat Milk  
 1/2 teaspoon nutmeg 1 slightly beaten  
 2 teaspoons ginger 2 tablespoons dark  
 molasses

Turn on oven; set at very hot (450° F.). Mix together brown sugar, flour, salt, cinnamon, nutmeg, ginger and cloves. Add remaining ingredients; stir until smooth. Pour into deep 9-in. pie pan lined with unbaked pastry. Bake 15 min., then reduce heat to slow (325° F.) and bake 40 min., or until firm.

Note: 2 1/4 teasp. pumpkin pie spice can replace the above spices.

For Sweet Potato Pie, substitute for the pumpkin freshly cooked or canned sweet potatoes or yams, put through a sieve; reduce brown sugar to 1/2 cup, omit molasses and add 2 tablesp. melted butter or margarine.

For Squash Pie, follow recipe for Pumpkin Pie, substituting cooked winter squash, thoroughly mashed, for the pumpkin.

**You Will Need:**  
 PET MILK 3 Cans 39c  
 Fickett's Best 25-lb. sack FLOUR \$1.95  
 PUMPKIN PIE 2-oz. Can SPICE 15c  
 DEL MONTE No. 2 1/2 Can PUMPKIN 19c

DEL MONTE No. 2 1/2 Can PUMPKIN	19c
OCEAN SPRAY 16-oz. Can CRANBERRY SAUCE	23c
ENGLISH WALNUTS Pound	37c
DEL MONTE 2-303 Cans ENGLISH PEAS	35c
ROYAL SEAL 10-lb. Sack CORN MEAL	95c
PAPER SHELL PECANS Pound	45c

**BELIEVE IT OR NOT**—You can own the famous DeLaval 2 unit milker for only \$37.50 down and payments of approximately \$15.00 per month, at a total price of \$307.50. Nash Appliance & Supply Co. 43-tfc.

**FOR SALE**—Kerosene heating stove, practical new. Also practically new cream separator. Bill Lowrey. 46-tfc.

Hand tooled leather goods, including mens and ladies belts—ladies belts beaded—ladies pur-

**NOTICE!**  
 WE SCALD HOGS ON TUESDAY & THURSDAY OF EACH WEEK.  
**Wheeler Lockers**

**Modern Beauty and Controlled Comfort**  
**FLEXIBLE STEEL SLATS**  
 Venetian Blinds by **Breneman**

Flexible steel slats with rust-proofed baked enamel finish make these blinds a low cost investment in comfort and beauty that will last as long as your house.

**CUSTOM MADE TO FIT YOUR WINDOWS**  
**10-DAY DELIVERY**  
 Tape colors include: Chocolate, Mulberry, Cream, Red, Blue and White.

Call on us to measure your windows or show you how to measure them.

**—WE INSTALL—**  
**ERNEST LEE HARDWARE**  
 Furniture—Rugs—Radios—Edgewood  
 Wheeler, Texas

**REAL BUYERS IN CHOICE MEATS**  
 USE PET MILK IN ALL YOUR COOKING

CHOICE CUT CHUCK ROAST	Pound	45c
CENTER CUT TENDERIZED HAM	Pound	90c
OVEN READY BISCUITS	Can	15c
CENTER CUT PORK SHOULDER STEAK	Pound	55c

PLACE YOUR ORDERS WITH US FOR DRESSED HENS NOW!

**DELICIOUS APPLES**  
 PER POUND 15c

**PASCAL CELERY STALK**  
 19c

THESE PRICES EFFECTIVE THROUGH NOVEMBER 26TH  
**PUCKETT'S FOOD MARKET**

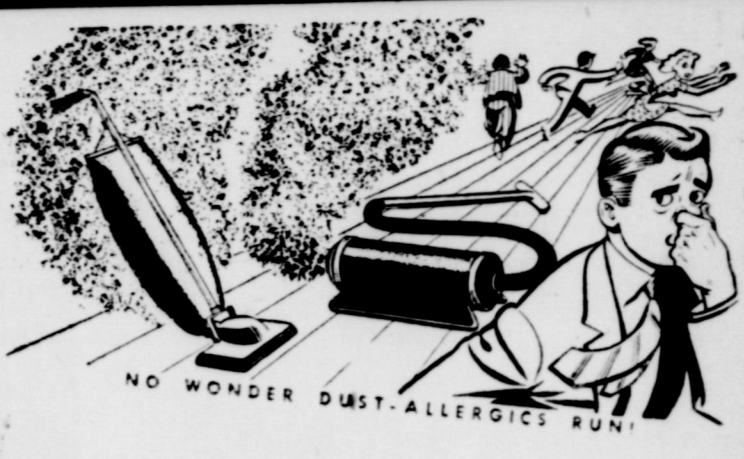

**REXAIR (and only REXAIR)**

**TRAPS DUST IN WATER!**

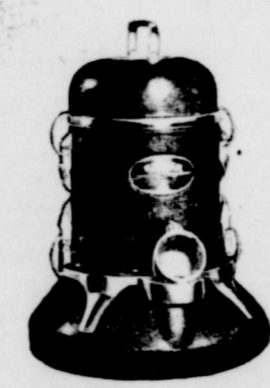

Old fashioned home cleaning appliances are frequently the source of acute discomfort to those allergic to dust and pollens. REXAIR, the modern home appliance designed to hospital standards, operates on a completely new and exclusive centrifuge principle which draws dust and pollen in water. REXAIR's versatility and efficiency are unequalled. It comes equipped with attachments to do every household cleaning task. Many of the country's leading hospitals and doctors use REXAIR.

For complete information, write—  
**BRUCE ALEXANDER**  
 RESIDENCE JOWETT STATION—BOX 48—MOBEETIE, TEX.



**Get Ready Now**

**BOYS LEATHER JACKETS**  
 Big Grained Calf Skin

SIZES 6 TO 10 EACH \$3.98

**MEN'S UNLINED ZELON JACKETS**

ALL SIZES EACH \$2.98

**MEN'S ALL WOOL COATS**

UP FROM \$4.98

Santa Say, See Russ' Assortment



**HORSMAN DOLLS**

\$2.98 UP

Also Have Rubber, Magic Skin & Negro Dolls

**TRY OUR LAY-A-WAY PLAN!!!**

**RUSS VARIETY**

Wheeler Texas

### THE CORRAL

Published weekly by the Students of Wheeler High School.  
 Editor — Ruby Reid  
 Ass't Editor — George Swink  
 Sports Editors — Jody Reid  
 Senior Reporter — Happy Martin  
 Dolores Pendleton  
 Junior Reporters — Gene Hubbard  
 Melba May  
 Sophomore Reporter — Wilma Reid  
 Freshmen Reporters — Dick Pendleton and Glenda Laycock

#### FOOTBALL NEWS

The Wheeler Mustangs met the Childress Kittens on the Childress field last Tuesday evening. When the final whistle blew the Mustangs won by a 27-12 victory. This was the second contest the Mustangs have won.

All the players did some good playing and we are proud of them. Everyone of the Mustangs got to play some, except Doyle Waters who had a leg injury at the time, but Doyle, along with the other boys will be back in there playing in the contest with the Wellington Skyrocks Friday night on the Mustang field. This is the last game this season for the Mustangs so everyone come out and yell for them.

#### SENIOR NEWS

The seniors are all studying hard this week getting ready for their six weeks tests.

Max, don't you ever stay around Wheeler on Saturday nights, we never do see you?

Bob, when are you going to start going with all girls like James McCormick has lately?

Bill E, what has happened to you lately, we don't see you with any of the girls?

Happy, who were you with at the ball game Tuesday evening?

Richard, we all hope you get your new car.

Yvonne, how do you like Vernor's new car?

We certainly miss Cecil and Johnny, and will be glad when they come back to school.

Dolores, we don't see you around enough to know what you look like.

Joely seems to be quite uneasy here lately. We'll certainly be glad when two stubborn-heads get back together again.

Ruby, we see you are riding in a new Ford. Gosh! We wouldn't mind that ourselves.

We saw that old married woman back visiting school one day last week. We were glad to see you LaVerne.

#### JUNIOR NEWS

What is this we hear about Pat W. Melba and Glenn going to see Mr. and Mrs. Clyde Guyne and Clyde Reivous?

Everybody notice Yreva's new hair cut? Pretty isn't it? We heard Red likes it too.

Peggy, how can you be so lucky?

The Junior Home Ec. girls were all wet on that test they had Monday.

Doris is not happy—No letter from Bill this week.

Mr. Williams, you have to use the eyes in the back of your head with that crick in your neck. She really got rough with you didn't she?

Margaret, you seem to like where you live, how about it?

The juniors are proud of their girl who is football queen—Should we measure her head kids? No Frances, we haven't seen it well yet.

Marie can't wink at her boy friend now—she has a sty on her eye.

Yea, Billie V. we like your rain coat, too, even though it is short.

Pat N., your walk is cute when you are poking, not many people can walk pigeon toed.

Harold, how would you like Pat in short hair?

Duane, that new jacket you got will do until you can get a red one.

Eugene C., we hear you like to comb girls hair how about that?

Horace, what is this we hear about you not staying at home?

Bill, lets have less of your flirting with freshmen girls.

Johnny, are the junior girls below your standards when it comes to flirting?

The juniors are sorry to lose your ABC's yet?

Joe, we hear you went hunting, where? Or dear?

Richard Mc. have you learned enough to know what you look like?

Joely seems to be quite uneasy here lately. We'll certainly be glad when two stubborn-heads get back together again.



#### FARM FACTS

Q. How can the dairyman conserve on grain?

A. The dairyman can do a lot toward grain conservation if he will:  
 1. Feed cows according to production by weighing the milk and feeding accordingly.  
 2. Cull dairy herds carefully and intelligently. Sale of low-producing and defective cows will increase the meat supply as well as conserve grain.

Q. Will feeding a supplement to hogs save corn?

A. A good supplement can save about 6 to 8 bushels of corn for every 100 lbs. of pork. For instance, 50 lbs. of Purina Pig & Hog Chow and 5 1/2 bushels of corn on the Purina Plan can do the job of about 12 bushels of corn fed straight.

Q. How often should poultry flocks be culled?

A. Culling is particularly important now when grain must be conserved. More and more poultrymen are culling on a monthly basis. They go into the houses at night when the birds are on the roost and use a strong flash light, removing all birds which show "crow heads," pale, shriveled combs, yellow beaks and other indications of being out of production. This system has the advantage of not disturbing the birds and does not require the handling of the entire flock.

Q. How can you tell by its appearance when a turkey is ready for market?

A. A turkey is ready for market when:

1. The skin on the breast is light in color and no dark meat shows through the fat.
2. It is fairly free from pin feathers.
3. Fat is deposited over the bird in broad layers.
4. The breast and thighs are well fleshed.

Send your questions about livestock or poultry problems to FARM FACTS, 815 South Eighth Street, St. Louis 2, Missouri. Questions will be answered without charge, either by mail or in this column, as a service of this newspaper.

#### SOPHOMORE NEWS

Winnie, what's going on, you two-timer? But, that is no name for it really.

It seems as though Wheeler is pretty dull on Saturday night where does everyone go?

How does it feel to be working again Dorothy?

Did anyone see Imogene Saturday night?

Red, what is your new name? Could it be strawbloss?

J. T. combs his hair so cute every so often, Monday morning for example.

Who was the girl wanting to sit the poolhall on fire Saturday night?

Floy you didn't get to see Eugene play last Tuesday did you? He missed you because you always holler for him.

George is a good boy he goes to church.

Doyle, did you really work hard Saturday at the produce?

Corky, you had better start coming to school C. W. misses you.

Garland, where do you always go after you get off on Saturday night? Not home I know.

Ruby, Lennie, and Annie were all late Monday morning. Did they oversleep or was the bus late?

Martha is really learning to draw.

C. R., who's car were you in Sunday?

### Star's Gown Has Matching Mitts



Probably because her forthcoming film vehicle is "Ride the Pink Horse," Andrea King selects Merry-Go-Round glasses for entertaining at home. The frosted glasses come in sets of eight, are gaily decorated with circus animals and have the famous sledge rim guaranteed against chipping. Andrea's fashionable bare-shouldered gown is shirred chiffon. Matching mitts repeat the tiny chiffon ruffle which outlines the gown's décolletage.

JoAnn, when did you start driving by yourself? The car won't last long that way.

How does it feel to be working again Dorothy?

Did anyone see Imogene Saturday night?

Red, what is your new name? Could it be strawbloss?

J. T. combs his hair so cute every so often, Monday morning for example.

Who was the girl wanting to sit the poolhall on fire Saturday night?

Floy you didn't get to see Eugene play last Tuesday did you? He missed you because you always holler for him.

George is a good boy he goes to church.

Doyle, did you really work hard Saturday at the produce?

Corky, you had better start coming to school C. W. misses you.

Garland, where do you always go after you get off on Saturday night? Not home I know.

Ruby, Lennie, and Annie were all late Monday morning. Did they oversleep or was the bus late?

Martha is really learning to draw.

C. R., who's car were you in Sunday?

Jerry gets meaner by the day. Especially to girls.

Charlie, have you really been pulling bowles or do you like to stay out of school?

De Waive, why do you let Richard have half of the car so much? Won't it run in halves?

#### EIGHTH GRADE NEWS

Wonder Why?—Maurine was so sad Saturday night? Could it be she didn't get to come to town?

Everybody calls Billy, Loverboy. Margaret makes everyone laugh, especially Monday at noon.

A few eighth grade kids like to walk so well on rainy nights?

Claudell gets home so late on Saturday nights. The prevue isn't the reason is it?

JoAnn didn't go with Clyde Thursday night?

Guest Who?—He has brown hair and green eyes. Plays football on the Colt team. Is tall and has a large nose.

What If?—The eighth grade didn't have a very cute mascot?

Bonita was slim? Neal ever came to school? John wasn't always talking. Better watch those demerits.

Leonard wasn't so good-looking?

#### GUESS WHO?

Senior girl with light hair, five foot, three pounds. She plays basket ball. She is generally a guard. She is along with nearly everyone who she wants to. She is hateful and likeable to Who?

Answer to last week's who is Floy Bell Patterson.



#### THE WHEELER

# Firestone Thanksgiving VALUES

**BUY ON BUDGET**  
Plenty of Time to Pay!

**SAVE ON HOME NEEDS**

**EQUIP YOUR CAR WITH Firestone De Luxe CHAMPIONS**

FOR SAFE TROUBLE-FREE WINTER DRIVING

LOW AS 1.25 A WEEK

Up to 60% more non-skid angles! Up to 55% stronger! Wider, flatter tread gives up to 32% more mileage!

**SALE FINEST QUALITY SATIN FINISH ALUMINUM WARE**

Set of 3 Sauce Pans 4.89

Reg. 5.96 Value!

One, two and four quart sizes, each with its own cover. Lifetime ware that "cooks right, stays bright."

**5 STAR SPECIAL ALUMINUM ROASTER**

Reg. 2.49

Smart, modern design with new-type, self-basting cover. Holds 12-14 lb. fowl.

1.98

Cuts Hours Off Cooking Time

**Pressure Cooker**

Safe, easy to use. Makes food look better, taste better and saves precious vitamins.

12.95

**IDEAS FOR CHRISTMAS GIFTS**

**TABLE RADIO** 28.95  
Rich, clear tone and plenty of power! Big set performance at small set price!

**ELECTRIC HEATER** 5.95  
Lots of heat—quick! Chrome-plated, 11-inch reflector.

**8-Cup COFFEE MAKER** 12.50  
Self-timing — can't go wrong! Ivory plastic and gleaming chrome.

**CASSEROLE and Server**

Full two-quart size. Has its own handsome, heat-proof server.

8.95

Here's a Gift He'll Appreciate

**HOT-WATER CAR HEATER** 26.75

For both heating and defrosting and can be easily converted into an air cooler. Foot-warming outlet. Complete, ready to install.

It's Beautiful!

**BUFFET TRAY** 2.95

Shiny chrome-plated with five glass dishes. Tray of a hundred uses!

**NASH APPLIANCE & SUPPLY CO.**

**NASH APPLIANCE & SUPPLY CO.**

"Better Things For Better Living" Home Owned Wheeler

Get Ready Now for **WINTER PRODUCTION**

Top production usually makes the profits. It pays to use Purina Chows and Farm Supplies.

**Poultry House Spray** Kills mites and germs, saves wood. PURINA INSECT OIL

**PRESSURE SPRAYERS** 3 1/2-gallon capacity.

**For Dairy Profits...** **IT'S MILK IN THE BAG that Counts!** It's the ingredients in the bag that add up to lots of milk. Purina Cow Chow has plenty of milk "built in!" **When You Buy PURINA You Buy MILK!**

**Save \$25 in Calf Feed** Sell Your Milk (at U. S. Average Prices) and feed **PURINA CALF STARTENA**

**Feed for Eggs** **PURINA LAYENA** A complete, balanced all-in-one ration. **PURINA LAY CHOW** Mix with your grain for top production.

**FREE, FRIENDLY SERVICE** Another service we offer at no charge — friendly help with feeding problems. **PURINA ADVISORY SERVICE**

**For Fast LOW-COST GAINS** balance your grain with **PURINA PIG & HOG CHOW**

**WHEELER COUNTY PRODUCE ASSOCIATION** PHONE 142 — P. O. BOX 93 WHEELER, TEXAS

**"BURNED OUT" REALLY MEANS BURNED OUT TODAY**

**WARNING STOP FIRE!**

TODAY'S fire may mean 12 months of vain search for another home. It will mean extra expense. Let us tell you how to provide maximum protection—in safeguarding your home—in safeguarding your investment. Phone us today.

**DORIS FORRESTER AGENCY**  
Wheeler, Texas

**FREE!**

Bring this advertisement with you and get a free gift at

**NASH APPLIANCE & SUPPLY CO.**

Kiddies—get all your toys at—

**NASH APPLIANCE & SUPPLY CO.**

"Better Things For Better Living" Home Owned Wheeler

AL NOTICE  
 OIL CONSERV  
 ARD OF TEXAS  
 bearing upon  
 proposed Whee  
 l conservation l  
 and lying in  
 Texas  
 AS on the 11th  
 1947 there  
 office of the S  
 Board, at  
 petition filed  
 From  
 were burned  
 on Our Town I r  
 city paper. Made  
 "hicks" w  
 money, and sp  
 clubs.  
 if we got to k  
 probably find  
 USINI  
 D  
 C. J. MEE  
 AGENT  
 SURAN  
 Phone 124, Day  
 C. C. Me  
 HIOPRAC  
 WHEELER, TE  
 pped to give c  
 chiropractic ser  
 Children's  
 GIVE THEM  
 ORDER  
 Fine Dairy Pru  
 ssland & Se  
 901-F-11  
 Canadian V  
 roduction C  
 Associatio  
 Represent  
 IS IN THE  
 Wheeler C  
 EACH  
 Thursde  
 refreshi  
 DRINK  
 Coca-Cola  
 A COLA BOY  
 Texas Ins  
 FOR TEXAS  
 State Reser  
 Insurance C  
 Old Line Lega  
 Registered I  
 For Informa  
 Donal Lo  
 Mobetta



LEGAL NOTICE

SOIL CONSERVATION BOARD OF TEXAS

or a majority of land owners pursuant to the provisions of the State Soil Conservation Law...

WHEREAS, the lands described by said petitioner, and other lands which will be considered for inclusion in said district...

Now, therefore, notice is hereby given that a public hearing will be held pursuant to the said petition...

All interested parties are invited to attend and will be given opportunity to be heard at the time and place hereinbefore specified.

SCOTT'S SCRAP BOOK

By R. J. SCOTT

Illustration of a woman and child with text: 'GLAMOR GIRLS OF THE 16TH CENTURY WORE CORSETS MADE ENTIRELY OF STEEL' and 'SCRAPBOOK'.

LEGAL NOTICE

LEGAL NOTICE

NOTICE TO THE CREDITORS OF THE ESTATE OF EFF LYNCH (E. L.) MARTIN, DECEASED

Notice is hereby given that original letters testamentary upon the Estate of Eff Lynch (E. L.) Martin, deceased, were granted to me, the undersigned...

From where I sit... by Joe Marsh

Metropolitan Papers Please Copy!

They were burned up over on Our Town I reprinted city paper. Made us sound much of "hicks" who whittled and wore chin whiskers.

much different, underneath. City folks work hard; like to come home at night to their families; and relax with a moderate glass of beer, like we do.

From where I sit, it doesn't matter if you live in an apartment house or on a farm—work in an office or a cornfield—the American tradition of quiet home life, temperate habits, and neighborliness is common to all of us.

Joe Marsh

Copyright, 1947, United States Brewers Foundation

QUICK RELIEF FROM STOMACH ULCERS

Symptoms of Distress Arising from EXCESS ACID. Free Book Tells Home Treatment that Relieves It or It Will Cost You Nothing.

MOBEETIE HI-LIFE

Published each week by the students of Mobeetie High School. Editor: Nancy Ware. Assistant Editor: Mary Louise Matthews.

FOOTBALL NEWS

The Mobeetie Hornets invaded the Gruver Grayhounds Friday to be defeated 16-14. It was a close game all the way through.

GOSSIP

We are all sorry that football season has ended, and so are the boys. Mobeetie was well represented at Briscoe Tuesday night.

SENIOR NEWS

The seniors met Monday night and read their play which they selected to present this semester.

GUESS WHO?

ANSWER: Virginia Henderson. She is a senior girl. She is short, of dark complexion, and has dark brown eyes.

SOPHOMORE NEWS

The sophomore class gave a program, Thursday, for the high school. The whole school sang the school song first.

BUSINESS AND PROFESSIONAL DIRECTORY

Grid of business advertisements including: C. J. MEEK Insurance, TRY WHEELER BREAD, HOMER L. MOSS Lawyer, C. C. Merritt Chiropractor, CITY BAKERY, DR. J. E. HEWETT Optometrist, J. WADE DUNCAN Real Estate, and CATTLE.

Advertisements for W. A. GAINES (District Manager), REMINGTON TYPEWRITERS, and JOHNSON'S Grain Company.

Advertisement for DR. JOEL M. GOOCH, Optometrist, located at 200 S. Wall Street, Shamrock, Texas.

Advertisement for Texas Insurance for Texas People, featuring State Reserve Life Insurance Company and Old Line Legal Reserve Registered Policies.

Advertisement for FREE LECTURE ON CHRISTIAN SCIENCE, by CHARLES V. WINN, C.S.B., at the Senior High School Auditorium.

Advertisement for ELECTROLUX VACUUM CLEANER'S, highlighting it as the oldest modern cylinder type cleaner on the market.

Advertisement for UNKLE HANK SEZ, featuring a cartoon illustration of a man and the text 'SOME OF TH' MEN THAT HAVE HAD TH' MOST FAILURES LATER WERE TH' MOST SUCCESSFUL'.

Advertisement for HIBLER IMPLEMENT CO., featuring a logo and contact information: PHONE 151 WHEELER TEX.

Large advertisement for the FORT WORTH STAR-TELEGRAM, announcing the next year's (Election Year) subscription rates and renewal information.

Vertical text on the left edge of the page, including 'GUESS WHO?', 'WHEELER TEXAS', and 'QUALITY DISH WARE'.

## Society

### Roger Topper Honored With Birthday Dinner

Mrs. George Topper honored her grandson, Roger Topper, with a birthday party at her home November 9.

Refreshments were served and balloons given as favors to the following: Donna Speck, Donald Lee Hardestie, Sonny Pride, Wanda Sue Waters, Katherine Hubbard, Karen Darnell, Marcell Underwood, Wanda Topper, Anita Underwood, Mr. and Mrs. Bill Topper, Lindy Kay, John Topper, the honoree, Roger Topper, and the hostess, Mrs. George Topper.

### Odessa Calcote and Hiram Whitener Marry

Miss Odessa Calcote and Hiram Whitener were united in marriage Saturday, November 8, in the study of the First Baptist Church of Pampa. The impressive double ring ceremony was read by Rev. Douglas Carver, pastor.

The bride was attractive in a suit of brown gabardine with which she wore matching accessories. Completing her costume was a corsage of pink carnations.

The bridal couple was attended by Lucille Hutchison and Mr. and Mrs. Buddy Vanpool.

Mrs. Whitener is the daughter of Mr. and Mrs. Jim Calcote of Kelton. She attended high school at Kelton and for the past three years has been employed as a

### "Jeeping" to Vacation-Land

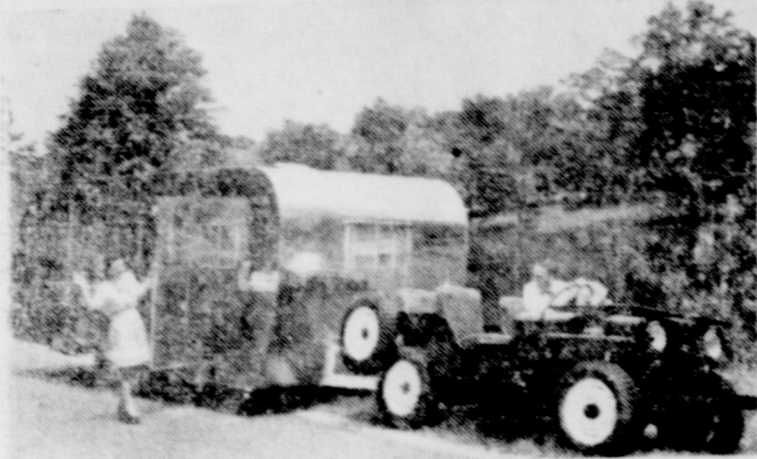

Bound for sunny climes, these winter-time vacationers have solved the problem of towing their two-ton home-on-wheels. They're using the powerful four-wheel drive Jeep as the prime mover for their shiny trailer. When they settle down far from ice and snow their versatile tow car will serve as a sporty runabout.

nurse at the Wheeler hospital.

The bridegroom is the son of Mr. and Mrs. C. A. Whitener of Wheeler. He graduated from the Wheeler schools with the class of 1943 and served three years with the army, one year of which time was spent in the European Theatre with the 15th Air Force.

After a short wedding trip to Amarillo and Lubbock the couple will be at home near Wheeler.

Poultry disease and parasite control can be simplified by cleaning the laying house before pulling the house out.

THE WHEELER TIMES classifieds offer more for less money to both buyer and seller, than any other business device we know about.



### NATIONAL PRESS BUILDING WASHINGTON, D. C.

By Anne Goode

Here's how to keep pictures from marking freshly decorated walls—just stick a thumb tack in the back of the lower corners, then frames won't touch the walls.

Although expensive cuts of meat are often more tender, don't forget that cheaper ones are as nutritious and that there are ways to prepare them for mighty delicious eating.

When winter's cold rains force you to wear galoshes and rubber boots, try slipping a pair of men's socks over your shoes to prevent scuffing shoe toes. And see that footwear's well polished with the oil of shinolite, too, to keep the leather protected against dampness.

Expect an increase in bread prices if wheat costs continue to soar. Bakers are already affected by the higher cost of wheat as well as shortening and other ingredients.

Want a quick but delicious topping for your lettuce hearts salad? Then combine a half cup real mayonnaise with 2 tablespoons chili sauce... It's wonderful with fish salads, too.

Boston may have fewer baked beans this year. Michigan, which produces most of the nation's navy beans, is having crop trouble.

According to mail order houses, overalls are on the list of hard-to-get; sheets are scarce, too.

Administration contact representative or apply at a VA regional office or hospital. A letter addressed to the nearest VA office will suffice. In case of emergency, you can telephone the nearest VA office collect.

The Veterans Administration has announced a new plan for VA inspection of houses financed by GI loans while the houses are still under construction.

## Veterans' News

### QUESTIONS AND ANSWERS

Q—Is Veterans Administration doing anything to keep abreast of improvements in prosthetic equipment so that we veterans may get the benefit of them?

A—Veterans Administration employees who aid disabled veterans in selecting and fitting artificial arms, legs, eyes and other devices are going to school to learn the latest developments and improvements in the prosthetic field.

Q—I received an overpayment in subsistence allowance after I left school. Will I have to refund the amount I received to the Government?

A—Yes. Q—I am being rehabilitated under Public Law 16 and I would like to know what medical treatment is available to me?

A—Under the Vocational Rehabilitation Act (Public Law 16) you are entitled to any kind of medical treatment needed (hospital or out-patient) to prevent interruption of your training.

Q—How and where do I apply for hospitalization for a service-connected disability?

A—See your nearest Veterans

### GUESTS FOR THANKSGIVING?

WE SERVE FOOD AT ITS BEST



Solve your Thanksgiving menu problems in one second—just plan to bring your guests to the DENSON GRILL for a complete and appetizing Thanksgiving meal with all the trimmings.

We'll have Roast Turkey with all the trimmings on Thanksgiving if we can possibly secure the turkey, otherwise we will serve baked chicken and dressing with all the trimmings along with many other appetizing dishes. Plan now to eat your Thanksgiving dinner with us.

—GOOD FOOD ALWAYS—

## Denson Grill

Mac Appreciates Your Patronage Wheeler

### GIVE THOUGHTFULLY Shop Early

THERE ARE ONLY

28

SHOPPING DAYS UNTIL CHRISTMAS

We have a large selection of excellent CHRISTMAS GIFTS on display now. We have many nice gifts for every member of the family from Grandad to baby sister. We urge you to come in NOW and make your selections before the stock is picked over in order that you may be assured of getting what you want.

### CITY DRUG STORE

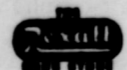

## CHRISTMAS PHOTOGRAPHS

Here's a gift suggestion! Send pictures of yourself, your family to far-afeld loved ones.

All adult pictures which are to be delivered before Christmas must be made by Dec. 10. Baby pictures can be taken up to Dec. 20.

### Bromofone Studio PHOTOGRAPHERS

WHEELER, TEXAS

## Thanksgiving Eve DANCE

WEDNESDAY, NOV. 26—9 P. M. TIL SHAMROCK HIGH SCHOOL GYMNASIUM

CAL FOSTER AND HIS ORCHESTRA

Admission \$1 PER PERSON PLUS TAX

SPONSORED BY SHAMROCK JAYCEES

BENEFIT SCHOOL CAFETERIA

VA will make a pre-construction appraisal of "reasonable value" based upon complete plans and specifications. A minimum of three inspections are required as work advances to assure adherence to the agreed standard. The plan is optionally available to builders, lenders and sponsors of such projects.

Builders and financing agencies thus may receive a definite commitment as to "reasonable value" in advance of construction, provided the homes are completed according to specifications.

The commitment will remain valid for a specified period—usually predicated on the probable time necessary for complete construction.

Heretofore, a definite VA commitment on the maximum price for which a house could be sold to a veteran upon completion was available only where an individual veteran asked for a construction loan.

With the new plan, VA for the first time is assuming directly the function of assuring proper construction—from plans to completion—of houses built for sale to veterans with GI loan financing.

VA inspections will not be required in connection with work supervised by the Federal Housing Administration.

The job training program provided for World War II veterans by the GI Bill has passed its peak under present laws and conditions, the Veterans Administration believes.

The peak apparently was reached last January when 632,000 veterans were training on-the-job. Steady decreases since then cut the total to 564,000 by September 30, 1947.

VA said principal factors in the decline were the ceilings on income plus subsistence allowance and the two-year limits on all job-training (other than apprenticeship training).

Veterans training on-the-job in

the Dallas Branch Area as of September 30 included: Texas, 41,000; Louisiana, 9,000; and Missis-

issippi, 11,500.

Newspaper Advertising



HELP

## YOURSELF TO CHARM WITH Du Barry Cosmetics

We now have a full and complete line of the Nationally Famous DuBarry Cosmetics for women. We have almost every item in the DuBarry line including all kinds of powders, perfumes, colognes, lipstick, and other things. WE WILL ALSO HAVE DuBARRY GIFT BOXES. As well as gift boxes by other famous Cosmetics Manufacturers.

We are NOW placing our CHRISTMAS Merchandise on display and advise you to make your selections early in order that you may present choice gifts.

JUST RECEIVED—Nice line of Delco Radio Model Radios. See Them.

## WHEELER DRUG STORE

PHONE 11

Superb COOKING PERFORMANCE

unexcelled ON TOP



unexcelled IN THE OVEN

unexcelled IN THE BROILER

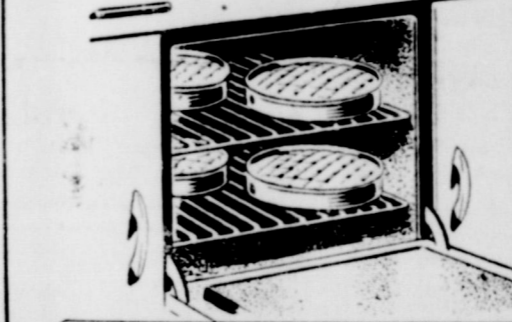

## HARDWICK Gas RANGES

FAMOUS FOR LOOKS... FAMOUS WITH COOKS

LET THE HARDWICK STOVE COMPANY GIVE YOU

\$25.00

ON THE PRICE OF YOUR NEW GAS RANGE

The Hardwick Stove Company does not run nationwide advertising in our popular magazines.

The manufacturers who do so, add from \$25.00 to \$50.00 to the factory price of their stoves to take care of this cost.

We are in position to give this money to you on the purchase price of a Hardwick Gas Range.

—COME IN AND COMPARE OUR PRICES!—

## Wheeler Gas Co.

Wheeler

Home Page The Voice of Wheeler County

XIV—NUMBER

A TEAMS TO STATE SET-UP

ment this week by... resulting of CI... the Wheeler M... to Class B... new grouping pla... with between 200... enrolled in the... of high school

grouping places... McLean, Me... and Shamrock... The above nar... the schools wh... have to comp... in Class A... set-up, there... districts and teams... will compete for... just as teams... in the past... as Wheeler, w... a large enough... high school to pl... as A may be voted... members of the dist... scholastic Lea... practice... with the Tin... W. O. Carr... Grady C. Baker, s... would like to kn... people of this co... for their be... to compete again... or wanted the... into Class B co... superintendent a... they would appr... from many fans... this matter; so, th... whether to ask... into District 2-A... when the meeti... in the near future

to help school of... whether or... football fans wish... Mustangs continue... with Class A teams... to Class B comp... Times will award... a prize for the b... received at the Tin... 5:00 P. M. Wedn... number 3 on the st... old Wheeler Rem... competition or Di... Class B."

ries become the pr... Wheeler Times i... returned.

reproducing below... Press story which... Tuesday's daily pa... the Texas Interse... he's shuffle... scholastic League... faced the tentative... for competition in... football season... relatives of the dist... to meet at one... whether or not ch... made in the tent

with an enroll... 499 have been plac... accessible district to... league executives'... announcement said... said it was guide... in making the

ment in the last... grades; 2. The... location of the sc... the schools so i... districts, thus ass... playoff for the... ship. A class A c... will be determined... time in 1948.

que committee said... have been dro... football list and... moved from AA to... "the privilege of... schools remains... office does not... most instances to... from a lower clas

idents Shoul... Prompt

Highway Patrolmen... the Wheeler area... that there had be... ances where acc... properly reported... emphasized the new... require prompt repo... whether

ould... t... t... t...

ould... t... t... t...

ould... t... t... t...

ould... t... t... t...

ould... t... t... t...

ould... t... t... t...

ould... t... t... t...

ould... t... t... t...

ould... t... t... t...