

## SHAMROCK MAN ARRESTED IN BURGLARIES

Gene Thurston of Shamrock is being held in the county jail at Wheeler for questioning in connection with the burglary of two Shamrock business houses Sunday night.

Thurston was arrested by Deputy Sheriff C. G. Cantrell, Sr., Monday after the Shamrock Steam Laundry & Dry Cleaners were broken into the night before.

C. G. Bumpass, owner and manager of the Shamrock Steam Laundry, stated that \$128.38 was taken from his fur storage vault, \$137.00 in checks, and furs of other clothing valued at \$42,000 were left.

Bumpass stated that the robbery occurred between 11 p. m. Sunday, when he went to his office to check on his business, and Monday morning when the store opened. The culprits entered through the skylight and used a sledge hammer, a railroad bar and a baseball bat to break into the fur storage vault. Damage to the vault door was estimated at between \$200.00 and \$300.00.

The thieves were not so successful at the Scott Service Station. S. Q. Scott, owner of the station and storage house, drove to his place of business at 6 o'clock to store his car for the night, and heard the burglars escaping on the roof. The culprits entered the building through a hole over the wash rack, which had been temporarily mended after having been broken into the previous Sunday night. On that occasion the thieves had broken the drink vending machine and stolen between \$10 and \$20. Nothing was missed following the latter break-in.

Officers working on the case believe that two, and maybe three, persons took part in both burglaries Sunday night. They are waiting reports of laboratory tests of evidence which they sent to Austin for analysis.

## COMMITTEES OF OF C NAMED

Appointment of standing committees for the Wheeler Chamber of Commerce by G. W. Hefley, president, occupied most of the time at the semi-monthly luncheon held in the basement of the First Methodist church Tuesday noon.

President Hefley announced that beginning with the next meeting each member would be required to bring up one program. L. R. Barry will be in charge of the program under the plan and members will follow in alphabetical order.

A list of committeemen named by Hefley follows:

Program: Allen Kavanaugh, Hubert Martin and Harry Wofford.

Reception: Rev. Hugh Hunt, T. Gunter and A. L. Hibler.

Public affairs: Dr. H. E. Nicholson, H. M. Wiley and Frank Wofford.

Attendance: L. A. Parks, Harry Wofford and Homer Moss.

Finance: R. J. Holt, Jr., A. B. Crump and L. R. Barry.

Projects (highways, airport, etc.): R. H. Forrester, R. J. Holt and Dr. C. C. Merritt.

Publicity: J. C. Howell, R. W. Payne and T. L. Gunter.

Inter club: Jess Swink, Vernon Brown and D. A. Hunt.

Rural relations: Cecil Johnson, H. Forrester and R. W. Sayre.

Membership: Hubert Martin, Max Wiley and C. J. Meek.

Dr. V. N. Hall was appointed "ball twister" with authority to the limit in providing fun at the meetings.

## No Auto Tax Stamp Required This Year

Tax-paying citizens have a slight relief in sight—they will not have to buy Federal auto stamps for their vehicles this year.

Instigated as an extra money-raising tax several years ago, auto operators have been required to secure the \$5 stickers at the post office by July 1, each year or face the consequences. But the act has been killed this year, and motorists have an extra \$5 to spend.

## Younger Ball Club Issues Challenge For Game Friday

Formation of a new baseball team among Wheeler's younger men to provide entertainment by matching games with the town's T-O league club as well as playing out of town outfits, has been announced by R. J. Holt. The new club has challenged Wheeler's T-O team for a game at 5:30 o'clock Friday afternoon, July 19, and promises two "dark horse" pitchers.

Included in the new club will be: Red Richerson, Gene Hall, Bob Holt, Jr., Joe Weatherly, Glen Robison, Clifford Farmer, Clyde Guynes, Chester Bowles, F. B. Craig, Leo Lamb, Carrol Pendleton and others.

Games with out-of-town teams will be welcomed.

## LEE LITTLES PLAN TO MOVE

Lee Little of Wheeler has accepted a position as secretary-manager of the Perryton chamber of commerce. He is now attending the Southwestern Institute for chamber of commerce managers at Dallas and will go to Perryton on July 22 to assume his duties.

Little plans moving his family to Perryton as soon as living quarters are available.

Little who served as Farm Security Administrator in Wheeler county during most of his residence here, was relieved of duties in that office when Frank Wofford, former administrator, was discharged from the armed service. Since then Little has served as a deputy in the office of T. L. Gunter, tax assessor-collector.

While he has never been engaged in professional civic work, Little has had considerable experience in that field. He put in five and one-half years as secretary of the Kiwanis club at Cheyenne, Okla., where the club functioned as a chamber of commerce. Little was president of the Wheeler chamber of commerce for a year.

Little was engaged in the teaching profession in Oklahoma for 15 years before coming to Wheeler. He was superintendent of Cheyenne schools for five years and Roger Hills county superintendent of schools for five years.

## COUNTY CLOSES FOOD CAMPAIGN

B. F. Risinger, chairman of the Emergency Food Collection Drive in Wheeler County, stated this week that the final report has been made to the national committee and that the drive is officially closed.

Risinger stated that a check for \$425.45 was sent to national headquarters and that 1,100 cans of food were shipped from here to help feed the starving people of war-devastated countries abroad.

Although the total contribution was far below the goal which was set locally, the money and food will play an important part in helping feed the hungry people whose livelihood has been made difficult because of war.

Risinger, in giving the final report of the drive, expressed his thanks and appreciation to the persons who worked during the campaign and those who contributed to the much-needed fund.

No more contributions will be accepted, he said.

## R. J. Holt's Barn And Contents Destroyed

A 15-months-old quarter horse, about \$2,000 worth of feed, a feed mill and other items were destroyed when R. J. Holt's barn at Silver Lake was destroyed by early Wednesday morning. The Wheeler fire department answered a call there but the fire was already beyond control. Cause of the blaze is undetermined. There was no insurance.

Harold Edgar Lester, 22, has been discharged from the Navy Reserve after serving two and one half years. Three months of this time was spent overseas. For the past eighteen months Harold was ship's cook.

He came home July 7 and is visiting friends and relatives at Wheeler, Mobeetie and Allison.



DR. HOMER P. RAINEY

## HOMER RAINEY OPTIMISTIC OF HIS PROGRESS

Dr. Homer Price Rainey made a handshaking tour of Wheeler Wednesday afternoon and told local friends and supporters he felt much better about his campaign for Governor after visiting the Panhandle.

"I believe the people are beginning to realize that all the lies and slander being used by my opponents in this campaign result from their recognizing me as the people's candidate in this fight against monopolistic control of our Texas State government."

"I have never in this campaign tried to gain votes by attacking a man's morality, and regret that my opponents have attacked mine. I feel confident that my reputation and leadership among the people will be endorsed overwhelmingly on July 27."

Dr. Rainey, former president of the University of Texas and two Christian universities, has never run for public office before. He is an educator by profession, and entered politics only because politicians interfered with his administration as an educator. He is aiming his fight at "Texas Regulars" in general, and monopolies in particular.

If elected, Dr. Rainey will advocate a severance tax on natural resources that are taken out of Texas each year without benefit to Texas people. He charges that most of the big profits are being taken out of Texas without much taxation, whereas Texans living here carry a heavy load. He wants to abolish the ad valorem taxes on land.

"Texas is the richest state in the Union, potentially, but our people aren't getting their just due," Rainey said.

He was accompanied to Wheeler by Wiek Fowler, The Dallas News; Roy Grimes, The Houston Post; Jim Lindsey, San Angelo Standard-Times; Weldon Brewer, former editor of The Daily Texan; Bob Kyle, Sherman; and Eddie Zeigler, Austin. Upon his arrival here, Dr. Rainey was met by A. B. Crump, Democratic county chairman.

## Prevention of Farm Fires Sought Here

The cooperation of Wheeler county farm families in observing Farm Safety Week is asked by Mrs. E. M. Hastings, Wheeler county home demonstration agent.

Prevention of farm fires is a major objective of the program. She lists leading causes of farm fires as: open fires under wash kettles, faulty flues and chimneys, misuse of electricity, spontaneous combustion, lightning, matches and smoking, gasoline and kerosene and combustible roofs.

Farm families are urged to check these sources of fires and to eliminate hazards.

## School Teachers Are Needed This County

Persons who have had experience teaching school or who have the qualifications for teaching, are asked to see County Superintendent Allen Kavanaugh who reports there is a shortage of both grade and high school instructors.

Mr. and Mrs. Sam Martin spent the week-end in Amarillo.

Mr. and Mrs. H. B. Hill of Shamrock were Wheeler callers Thursday morning.

## KELTON TAKES HALF SEASON LEAGUE HONORS

Team	Won	Lost	Pct.
Kelton	4	1	.800
Wheeler	3	2	.600
Sweetwater	3	2	.600
Mobeetie	3	2	.600
Briscoe	2	3	.400
Miami	0	5	.000

Kelton defeated Miami 22 to 11 in a game on Thursday of last week to sew up the championship of the first half of the Texas-Oklahoma baseball league.

The champions have four wins and one loss for a final standing of 800. Wheeler, Sweetwater and Mobeetie tied for second place with three wins and two losses each.

Briscoe won two and lost three while the hapless Miami club was unable to win a single game of the five played.

The deciding game between Kelton and Miami last week took the place of a game that had been postponed because of bad weather a few weeks before.

What will happen for the second half of the scheduled season remains to be seen, with reports coming in that Mobeetie may withdraw because of mis-understanding over eligibility of one of her players.

Last Sunday Wheeler defeated Kelton 26 to 9 in a game marked by the county seat team going wild at the bat.

Mobeetie won from Miami 7 to 3 while Briscoe defeated Sweetwater 16 to 7.

Games scheduled for Sunday, July 21 are: Wheeler at Miami, Kelton at Mobeetie, with Sweetwater and Briscoe-Allison having open dates.

## AGED RESIDENT DIES IN OKLA.

James Otis Kelly, pioneer resident of Sweetwater, Okla., and well known in Wheeler county, died at Hobart, Okla., on July 8 at the age of 95 years, 10 months and 8 days.

The father of Mrs. Ophelia Johnson of Mobeetie, and Mrs. Nealie Miller of Sweetwater, Mr. Kelly spent most of his life in this section. He and his wife moved to the Panhandle in 1891 and to Sweetwater in 1893. His last years were spent at Hobart.

Mr. Kelly was married to Margaret Egger at Johnson Station on November 9, 1873. There were 11 children, six of whom and their mother preceded Mr. Kelly's death.

The five surviving children are: Mrs. Ophelia Johnson of Mobeetie, Mrs. Nealie Miller of Sweetwater, Jim Tom Kelly of Nara Vista, N. M., George Kelly of Tucumcari, and Mrs. Minnie Kelly Ing of Duncan, Okla. All children were present for the funeral.

Mr. Kelly united with the Baptist church in his early youth.

He leaves a host of friends to mourn his death.

## Candidates Speak At Allison Friday

There will be a candidates speaking at Allison Friday night, July 19, according to W. B. Wofford, manager of the candidates club. The program is being sponsored by the Allison Home Demonstration club.

The public is invited and the speaking promises to be a good one as candidates are now entering the final lap of their campaign.

## County 4-H Girls Asked To Can 100 Quarts Food

By Mrs. E. M. HASTINGS  
Home Demonstration Agent

All 4-H club girls are encouraged to keep working even though not all are able to hold regular meetings. It is expected that an assistant home demonstration agent will be employed by the time school opens, so that regular meetings of all clubs may be resumed.

In the meantime, 4-H club girls are invited to join the 100-quart club. All that is required is to can 100 quarts of goods and send your name to the county home demonstration agent. Complete list of all 4-H club girls who can 100 quarts this summer is wanted for publication, so work hard and don't forget to send your name in when you reach the goal.

Should you need bulletins on home canning write your agent. Demonstrations on canning have



JOSEPH HERSCHEL COHEN

## JEW TO SPEAK ON WAR CRIMES HE WITNESSED

Joseph H. Cohen, representative of the Hebrew Evangelization society of Los Angeles, author, minister and teacher, will speak at the Wheeler Baptist church Sunday morning and at the Mobeetie Baptist church Sunday night.

"Russia and Christianity" will be Cohen's topic at the 11 o'clock service in Wheeler while his subject at Mobeetie for Sunday night will be, "The Jew, the Present War, and the Future World."

Dr. Cohen, who is a native of Charleston, S. C., declares he has spoken before nine million persons; he has brought 27,000 persons to accept Christ in his ministry; and he has spoken in 2,700 churches.

He was in Germany at the time victory came, and had been in Paris when France fell in 1940 to the Germans.

The last 15 years he has made five trips through Palestine and Europe.

Dr. Cohen says he believes the problem of Palestine and the Jews is one of politics, that he thinks the Jews and the Arabs could settle their differences if the British and Russians would cease their propaganda activities which, he thinks, both countries are carrying on in the interest of dominion. Russia, as everyone knows, he said, is seeking to extend her influence into the Mediterranean area; while the British are seeking to hold her so-called life-line to the Near and Far East.

Five people, he said, are aware of the fact that in 1918 there were about 80,000 Jews in Palestine, while today there are a million. The country is developing its agriculture. For instance in 1904 there were no fruit trees in Palestine; now there are 31 million.

"The best Arabs and the best Jews can get together now," he explained. "I think the whole problem of Jewish-Arabic relations will settle itself in time if politics is left out."

## With Election 10 Days Away, Candidates Start Last Spurt For Votes

With the July primary election only 10 days away, County, District and State candidates for office are experiencing busy days and, in many cases, sleepless nights, as they make final desperate pleas to the voters, showing why they should be favored at the polls.

Absentee voting began July 7, and persons who expect to be out of the county on election day, July 27, may express their opinions the absentee route by applying for ballots at the office of County Clerk Harry Wofford in Wheeler. Absentee voting ends July 23.

## PUBLIC INVITED ELECTION PARTY NIGHT JULY 27

As has been the custom for many years, an election party will be held on the Courthouse lawn on Saturday night, July 27, and A. B. Crump, county Democratic chairman, requests every election judge to report to him immediately after the unofficial count has been tabulated in his precinct.

Absentee voting which began July 8 will end Wednesday, July 24, Chairman Crump said. Persons wishing to vote the absentee route are advised to get a ballot from County Clerk Harry Wofford.

Voting at McBee box, precinct No. 6, of which Gordon Stiles is the presiding judge, will be held in the Leonard Rathjen home, Mr. Crump stated. The voting place for Locust Grove, precinct No. 15, of which Newman Riley is judge, will be the Newman Riley home.

All other voting places will be the same as they have been in the past.

A list of precinct election judges was announced by Chairman Crump as follows: Mobeetie, A. G. Adair; Briscoe, T. A. Treadwell; Wheeler, Lee Guthrie; Allison, U. S. Farmer; Stanley, C. R. Weatherly; McBee, Gordon Stiles; Porter, J. A. Welch; Gracey, W. E. Elliott; Heald, W. J. Chilton, Jr.; Lela, W. M. McMurtry; Center, J. W. Henderson; Shamrock (12), H. P. Mundy; Benonine, J. E. Mitchell; Ramsdell, A. L. Morgan; Locust, Newman Riley; Kelton, Claude D. Davis; Twitty, M. A. Pillers; Magic, Hubert Bentley; Bethel, Clint Collingsworth; Pakan, Paul Macina, and Shamrock (21), Bill Walker.

## School Transfers Are Due This Month

All parents who contemplate transferring students from one district to another in Wheeler County must fill out application forms and have them in County Superintendent Allen Kavanaugh's office not later than August 1.

The applications will then be passed on by the individual school districts and the county school board.

It is imperative that transfers be made before August 1.

## Former Resident Of Wheeler Dies In N. M.

Many Wheeler friends were grieved to learn of the death of Mrs. Eugenia Witt Chandler in a Clovis, N. M., hospital on July 9.

A resident of Portales, N. M., she became ill suddenly. Mrs. Chandler was 55 years old. She attended Wheeler schools and W. T. S. C. at Canyon. She is the daughter of Mrs. J. F. Witt of Wheeler.

## Assembly of God At Briscoe In Revival

Services are being held each evening at 8:30 during the revival at the Assembly of God church of Briscoe, and Rev. M. C. Cox, pastor, invites the public to attend. The revival opened Sunday with Rev. Floyd Garver, evangelist and soloist of Arkansas, in charge. There is old-time Gospel preaching and singing each night.

W. E. Pennington II of Pampa spent Sunday with his parents, Mr. and Mrs. C. F. Pennington.

Mr. and Mrs. Wesley Buice have gone to Lubbock where he is entering Texas Tech.

The ballots this year are longer than in 1944 by several names. The governor's race has the longest list of aspirants, with 14 names, and for lieutenant governor and U. S. Senator are five candidates each to tie for second place in the number of candidates.

Four men are seeking the office of state commissioner of agriculture, and four are seeking the office of judge of the court of criminal appeals.

Three candidates are seeking the office of railroad commissioner. One county office, that of sheriff, has three candidates, while the offices of commissioner of Precincts No. 2 and 3 are also sought by three candidates.

Other offices sought by more than one candidate are those of district judge, district clerk, county tax assessor and collector, treasurer, constable of Precincts 3 and 4, and justice of peace of Precincts 3 and 4.

Already virtually assured of election since they have no opposition, are the following:

Eugene Worley, U. S. congressman; Bascom Giles, commissioner of the general land office; L. A. Woods, superintendent of public instruction; J. E. Hiekman, associate justice of supreme court, place No. 3; Wm. Q. Boyce, associate justice of the court on civil appeal; Tom Braly, district attorney; R. L. Templeton, state representative; G. W. Hefley, county judge; Harry Wofford, county clerk; Allan Kavanaugh, county superintendent of public instruction; H. S. Sims, commissioner of precinct No. 4; Lloyd Anglin, commissioner Precinct No. 1; Homer Moss, county attorney.

A qualified voter is defined as follows:

Any person who has attained the age of 21 years, is a citizen of the U. S., has resided in the state for at least one year preceding the election, has resided the last six months within the district or county where he desires to vote, and who has paid the state poll tax, is allowed to vote.

Persons more than 60 years of age, or who are blind or deaf or dumb or permanently disabled, or have lost a hand or foot, or is a disabled veteran of a foreign war (where such disability is 40 per cent or more), may vote without payment of a poll tax.

Also exempt from payment of poll taxes are veterans who were discharged not more than 18 months prior to the date of the election. No exemption certificate is required for such veterans, and it is not necessary that they show their discharge papers if voting in towns of less than 10,000 population.

Important dates remaining before the date of the primary are as follows:

July 18—Last day for filing second statement of campaign expense.

July 21—At least five days prior to the primary, the tax collector shall deliver to the county chairman certified and supplemental lists of qualified voters of each precinct.

July 22—If a voter moves his residence to a new voting precinct, he must apply to the tax collector, not less than four days before election, to qualify to vote.

July 23—Last day for absentee voting in the first primary.

July 25—County clerks must mail to presiding judges of proper precincts absentee ballots on second day prior to primary. According to custom, county executive committee will meet on this day at the county seat for election supplies and to receive election instructions from the county chairman.

July 26—County executive committee charged with responsibility for distribution of election supplies, not later than 24 hours prior to the opening of the polls. This is usually done the day before.



**THE WHEELER TIMES**

Albert Cooper ..... Publisher  
 J. C. Howell ..... Editor-Mgr.  
 Annie Mae Howell.....Society Editor  
 Sam Martin..... Printer  
 Delbert L. Mitchell.....Apprentice

Published Every Thursday at  
 Wheeler, Wheeler County, Texas

MEMBER  
 Panhandle Press Association  
 National Editorial Association

MEMBER 1946  
 TEXAS  PRESS  
 ASSOCIATION

SUBSCRIPTION RATES  
 In Wheeler County...\$1.50 a Year  
 Outside County...\$2.00 a Year

ADVERTISING RATES  
 National Rate...42c Column Inch  
 Local Rate...30c Column Inch  
 Classified...See Want Ad Page

Entered as second-class matter  
 Dec. 18, 1933, at the postoffice at  
 Wheeler, Texas, under act of  
 March 3, 1879.

**NOTICE TO PUBLIC**

Any erroneous reflection upon the  
 character, standing or reputation of  
 any person, firm or corporation,  
 which may appear in the columns of  
 this paper will be gladly corrected  
 upon due notice being given to  
 the Editor personally at the office  
 at Wheeler, Texas.

**'SALES GUNS AIMED AT FARMERS'**

The farmers of America had better put padlocks on their pocketbooks.

At least they should be warned that the nation's biggest manufacturers have suddenly "discovered" them, and have put them down as the nation's juiciest market for the sale of postwar products.

The reason for this new interest in the "farm market" is evident in the figures on farm income and savings. The reports show that the farmer is earning almost three times the income which he earned in 1940 and that he has accumulated savings averaging \$4,500 per family.

The farmers of the nation, as a group, are said to have earned 28 billion dollars in 1945, as compared with 11 billion in 1940.

With figures like that being bandied about, there is little wonder that the farmer has suddenly been elevated to the position of "Market No. 1" in the eyes of alert sales managers.—From Spearman Reporter.

Only one person in ten over 21 years of age has perfect sight.

**School Girls Given Demonstration Tuesday**

(Written for Last Week)  
 The Briscoe high school and grade school girls met July 2, in the Home Making department. After the business part of the meeting was over, a very interesting demonstration was given on canning fruits by the hot water bath method. It may take a little longer but in the end it is better because you have a better looking and tasting product. The fruit holds its shape and color and less vitamins are lost.

Those present were Mertice Mae Cox, LaDell Atherton, Sybil Wells, Wilma Lou Pruitt, Iris Clepper, Jane Ann Zybach, Nita Clepper, Patsy Waters, Roberta Zybach, Rozena Helton, sponsors, Mrs. Lee Barry and Mrs. Ernest Zybach.

**Mrs. Price Hostess Briscoe H. D. Club**

(Written for Last Week)  
 "Ways of Serving Fruits" was the subject of discussion at the Briscoe Home Demonstration club which met in the home of Mrs. Gladys Price, July 2. Mrs. Emma Hastings demonstrated Apple Dowdy.

Refreshments were served to the following: Mmes. Alvada Levitt, Josie Lee, Ernest Zybach, Sy Mason, Elbert Zybach, Clarence Zybach, Miss Tamsey Riley, Mrs. Emma Hastings and the hostess.

The next meeting will be in the home of Mrs. Alvada Levitt, July 16. Everyone is welcome.

**KELTON NEWS**

By Rena Johnson

(Written for Last Week)  
 Mr. and Mrs. L. D. Whiteley, Mrs. Lucille Whiteley and Mrs. Fox of Lubbock spent the weekend here with friends and relatives.

Mr. and Mrs. J. D. Rutherford, Jr., of Borger spent the weekend here with Mr. and Mrs. George Davidson.

Mr. and Mrs. Wilson Hill and children of Canyon spent the weekend with Mr. and Mrs. Edward Killingsworth.

Mr. and Mrs. C. E. Dalton left Tuesday for their home in McKinney after a week's visit with Mr. and Mrs. A. C. Johnson.

Mrs. Maude Helene and son of California are visiting in the home of Mr. and Mrs. Lewis Biedsoe and daughters.

Mrs. R. O. Johnson left Sunday for New Mexico to visit her daughter, Mrs. W. G. Murchinson.

Mr. and Mrs. C. D. Dalton, Mrs. A. C. Johnson, and Miss Rena Johnson spent Saturday in Borger with Mr. and Mrs. J. D. Rutherford, Sr.

Carril Killingsworth, who is attending school at W. T. S. C., spent the holidays here with his

parents, Mr. and Mrs. Edward Killingsworth and family.  
 Mr. and Mrs. W. H. Willoughby of Canyon spent the 4th holidays here.  
 Mr. and Mrs. Alfred Washam, June and Edward left Tuesday for their home in San Diego.

**LEGAL NOTICE**

**NOTICE OF ELECTION FOR SCHOOL TAX**  
 THE STATE OF TEXAS  
 COUNTY OF WHEELER  
 Wheeler Independent School District No. 17 in Wheeler County, Texas.

Pursuant to an order passed by the Board of Trustees of Wheeler Independent School District on the 8th day of July, A. D. 1946 NOTICE IS HEREBY GIVEN that an election will be held at Wheeler in Wheeler Independent School District, on the 3rd day of August, 1946, to determine whether the Board of Trustees of said district shall have the power to levy and collect an ad valorem tax on the one hundred dollar valuation of all taxable property in said district, for the maintenance of the public free schools in said Wheeler Independent School District of and at the rate of One Dollar and Thirty-five Cents on the one hundred dollar valuation of taxable property in said district, such tax, if voted, to be levied and collected for the year 1946, and annually thereafter unless it be discontinued as provided by law. Ben Wofford has been appointed manager of said election and he shall select a judge and two clerks to assist him in holding the same, or more judges and clerks, if deemed necessary, which shall be held as nearly as may be possible in conformity with the general election laws of the state.

No person shall vote at said election except resident qualified property taxpaying voters who own taxable property in said district and who have duly rendered the same for taxation.

Those desiring to vote in favor of the Maintenance Tax shall have written or printed upon their ballots: "For Maintenance Tax," and those opposed to the proposition shall have written or printed upon their ballots: "Against Maintenance Tax."

Dated this 8th day of July, A. D. 1946.  
 CECIL JOHNSON  
 Secretary of Board of Trustees.  
 30-2tc.

**CARD OF THANKS**

We wish to take this means of expressing our appreciation for the floral offerings and the kind deeds of our friends and neighbors during our grief and the illness of our wife and mother.

R. D. Barber and children.

The life expectation of industrial workers is eight years less than that of office workers.

Little did we realize when they started making dollar bills smaller that ours would disappear altogether.

**Professional Column**

**INSURANCE**  
**C. J. MEEK**  
 AGENT  
 Night Phone 124, Day Phone 48

**HOMER L. MOSS**  
 LAWYER  
 GENERAL PRACTICE  
 WHEELER TEXAS

**Dr. C. C. Merritt**  
**CHIROPRACTOR**  
 WHEELER, TEXAS  
 Equipped to give complete chiropractic service

**W. A. GAINES**  
 District Manager  
 American National Ins. Co

**DR. J. E. HEWETT**  
 OPTOMETRIST  
 GLASSES FITTED  
 BROKEN LENSES  
 DUPLICATED  
 Shamrock Texas

See **D. A. Hunt**  
 For Low Rate  
 Burial Insurance  
**HUNT BURIAL ASSOCIATION**

**Wheeler Bread and Family Loaf**  
**CITY BAKERY**

Have a Coke



DRINK **Coca-Cola**

COCA COLA BOTTLING CO., Shamrock, Texas

**ATTENTION**  
**Methodist Revival**

Begins August 9, 1946 at Mobeetie Methodist Church. We have had the meeting scheduled and have been planning it since Spring. We urge the public to come and worship with us.

Rev. Newton Daniels of Lefors, evangelist; Rev. Willie Matt Culwell of Pampa, singer. These ministers are outstanding in the Clarendon district. Come hear them for 10 days beginning August 9.

**★ FOR A FINER TEXAS ★**

**GROVER SELLERS**  
 YOUR NEXT GOVERNOR



He will uphold the constitution in full — including segregation of Negroes and Whites in public schools.

★ ★  
 FARMER • TEACHER • LAWYER • JUDGE  
 ATTORNEY GENERAL

**★ EXPERIENCE COUNTS ★**

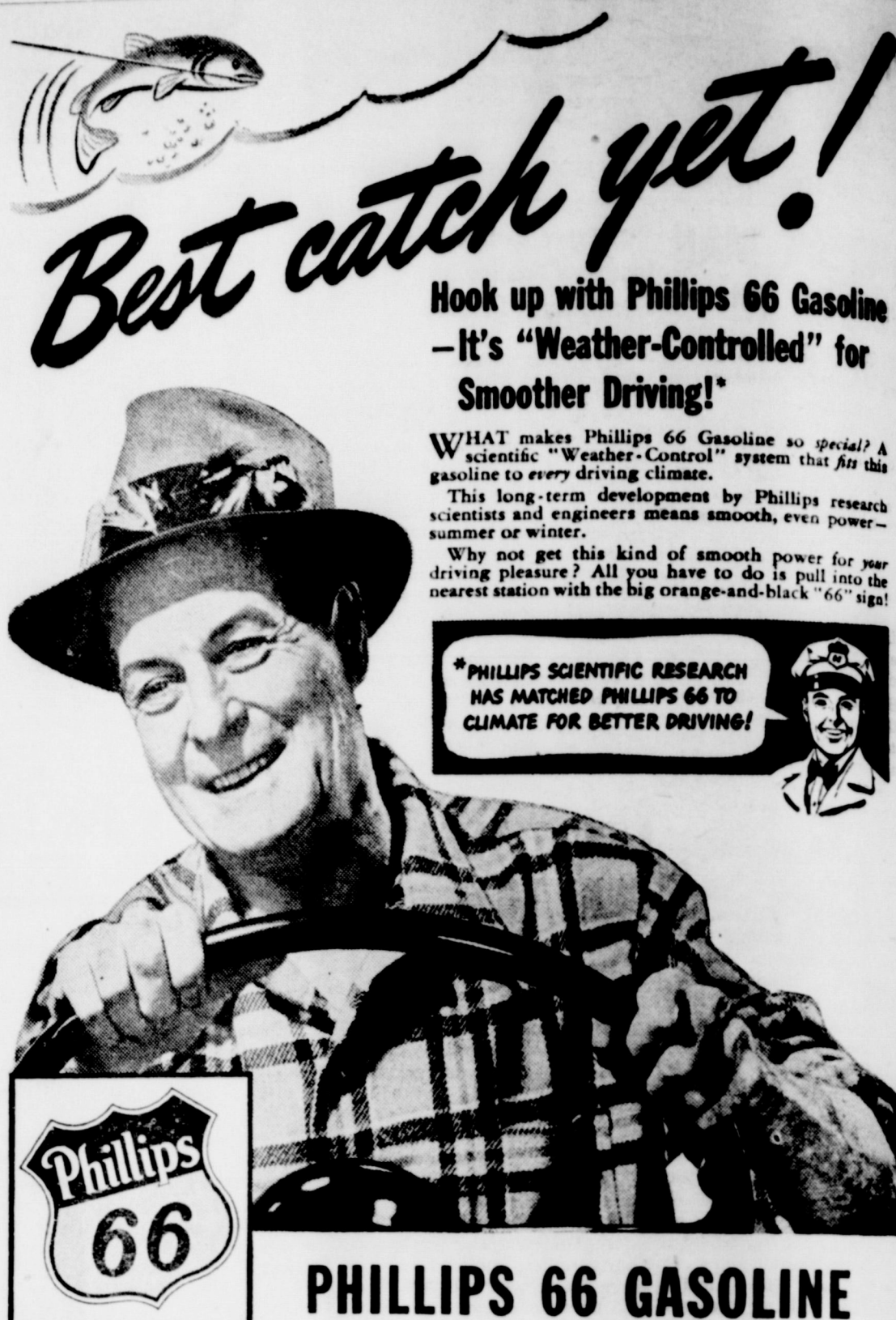

**Best catch yet!**

Hook up with Phillips 66 Gasoline — It's "Weather-Controlled" for Smoother Driving!

WHAT makes Phillips 66 Gasoline so special? A scientific "Weather-Control" system that fits this gasoline to every driving climate.

This long-term development by Phillips research scientists and engineers means smooth, even power—summer or winter.

Why not get this kind of smooth power for your driving pleasure? All you have to do is pull into the nearest station with the big orange-and-black "66" sign!

**\*PHILLIPS SCIENTIFIC RESEARCH HAS MATCHED PHILLIPS 66 TO CLIMATE FOR BETTER DRIVING!**

**PHILLIPS 66 GASOLINE**

**Guynes Service Station**

Best Catch Yet!  
 Your Phillips 66 Station  
 Wheeler, Texas

**REMINGTON**  
 TYPEWRITERS and  
 ADDING MACHINES  
**E. J. COOPER**

BOX 38 PHONE 9016-F-3  
 SHAMROCK, TEXAS

**DR. M. V. COBB**  
 CHIROPRACTOR

A Complete Health Service  
 Colon Irrigation—X-Ray—Electrotherapy  
 Lady Assistant  
 Phone 180 104 E. 2nd St. Shamrock

**ELECT WALTER ROGERS FOR DISTRICT JUDGE**



Walter Rogers began his legal career by working his way through the University of Texas Law School. He has since, as an individual practitioner of the law and public officer, fought his way forward and upward until he is now licensed and qualified to practice before the Supreme Court of the United States.

His record as your District Attorney stands unequalled and unchallenged in this district.

**HIS ABILITY IS REFLECTED BY THE WRITTEN RECORD**  
 He Has Been An Outstanding Lawyer And District Attorney  
**HE WILL BE AN ABLE JUDGE**

**TO WHOM THIS MAY CONCERN:**

This is to notify you that the Commissioners' Court of Wheeler County, Texas sitting as a Board of Equalization will convene at 10 o'clock A. M. on Monday the 5th day of August, 1946 in the Commissioners' Court Room in the Court House at Wheeler, Texas.

**HARRY WOFFORD**

County Clerk of Wheeler, County, Texas



**Cornelia Fullingim Weds Minnesota Man**

Miss Cornelie Fullingim, daughter of Mr. and Mrs. I. G. Fullingim of Briscoe, became the bride of Robert W. Lehman, son of Mr. and Mrs. Lehman of Chisolom, Minnesota, Sunday, June 23, at 10 o'clock p. m.

The wedding vows were solemnized at the home of the bride before an improvised altar banked with fresh flowers and greenery. Rev. O. C. Evans officiated at the table ring ceremony. Misses Lola Cook and Vonnelle George who wore identical street-length dresses of white with pink corsages, acted as bridesmaids. "Always" and "I Love You" preceded the ceremony.

The bride was attired in a gown of white chiffon and her corsage consisted of pink roses. Her fingertip ring fell from a coronet of white flowers.

Miss Jack Riley as matron of honor wore a white crepe dress and her corsage of pink. Mr. Horace Fullingim, brother of the bride, acted as best man.

Mrs. Lehman graduated from

the Canadian high school and was attending West Texas State College at Canyon.

Mr. Lehman is a graduate of Chisolom, Minnesota schools and was recently discharged from the Air Corps.

The couple left immediately following the ceremony and reception for a short wedding trip. They plan to attend school in Chisolom this fall.

**Mission Study Held By Girls Auxiliary**

The Girls Auxiliary of the First Baptist church met at the church for a mission study. Those present were: Betty May, Yreva Sue Carter, Vondell Starkey, Peggy Rodgers, Neva Weatherly, Patsy Noah, Anita Weatherly, Josephine Noah and the sponsor, Miss Lillie McClain.

**W. W. Adams' Hosts At Picnic Dinner**

Mr. and Mrs. W. W. Adams of Wheeler were hosts at a lovely

**Study in Black and White**



ULTRA-STYLISH is the word for lovely Constance Moore, screen star, shown here against a gleaming background of glass block, attired in a gay John Frederick's hat of white, sequin-studded feathers, black taffeta suit and graceful, American-made white glaze gloves.

Mrs. Ima Wales of Amarillo. Principal entertainment was an exhibition of war souvenirs, collected by Carroll Adams.

**Curtain Material Is Good Neighbor Topic**

The Good Neighbors Club met with Mrs. Charlie Candler July 11 when several interesting views were given on attractive ways of making curtains from sacks, cheese cloth, and different materials.

The next meeting will be at Mrs. McClesky's on July 23 instead of 25 so the demonstrator can be present. Every one is invited.

Refreshments were served to Mesdames Newman, Mary Finsterwald, Ethel Lee Dyson, McClesky, Oldman, Katie Finsterwald, Barnett, Sivage, Baird and the hostesses.

**Large Group Present Briscoe Youth Rally**

The Briscoe Baptist Youth Rally met July 9 when there was a large group of young people present. The pastor of the Baptist church from Twitty made a talk.

Games and refreshments were enjoyed by everyone. The next meeting will be Tuesday night, July 23. All the young people of the community are invited.

The best way to get a wart off your hands is to marry him. The man who gives in when he is right is married.

**TO THE VOTERS OF WHEELER COUNTY**

As you know I have been your COUNTY TREASURER for the past term and have enjoyed and appreciated the office very much. I feel that with the knowledge that I have gained in the past that I will be more able to serve you in the future. So in asking you for a second term I wish to extend an invitation to each and every one of you to come by the office to investigate the records and see for yourself the work that has been done.

I am closely connected with the Commissioners Court and handle the finances of the County. So that when you go to the polls to cast your vote in the July election my wish is for you to consider the word EXPERIENCE and what it means in a public office and my hope is for you to cast your ballot for me and return me to office for my second term.

**LILLIE McCLAIN**

**TO THE PEOPLE AND VOTERS OF PRECINCT 2**

I feel like most all of you know me and know what I have done for the precinct and county.

The precinct is clear of indebtedness and is in fair condition considering what funds and machinery I have had to operate with.

I thank you all for the splendid cooperation you have shown me in the past.

To those of you whom I may not be able to see will you please consider this a personal appeal for your vote and influence both of which will be greatly appreciated.

**W. E. MASON**

picnic-style dinner on Sunday, July 14.

Guests were: Mr. and Mrs. J. Marshall Adams, Robert and David of Shamrock; Mr. and Mrs. John Kongs and Eric of San Pedro, Calif.; Mr. and Mrs. J. Clyde Adams, Patricia Ann and Eva Lou of Tullia; Mr. and Mrs. Walter W. Adams, Charles and Linda, Mr. and Mrs. Carroll P. Adams and Bobbye Carol of Wheeler, and

**"JOB DIVIDENDS" at General Electric**

**For the year 1945, \$35,000,000 in addition to wages was spent by General Electric in extra benefits for employees**

It isn't a new thing for General Electric to put more than money into pay envelopes for its employees.

"Job dividends"—these extras that G-E employees get in addition to wages—have a sound business reason. To be successful, a company must be efficient. A man with fewer worries can produce more efficiently, which makes further benefits possible.

Profit-sharing plans, relief and loan plans began over 10 years ago at General Electric. Life insurance for em-

ployees, cash for suggestions began over 20 years ago. Pension plans were started 33 years ago. And vacations with pay began 53 years ago.

Every employee has a stake in the future of General Electric. For out of its success—and only out of success—can come further advances in living standards. That is the aim of General Electric, not alone for its employees, but for the public, who gain by new and better products, continuously improved.

**GENERAL ELECTRIC**



**TO THE VOTERS OF WHEELER COUNTY**

I wish to take this means of expressing my regret at not being able to make a more extensive campaign in behalf of my candidacy for Treasurer of Wheeler County. I would like to have met every one of you and personally solicited your support, but it has not been possible for me to make a house-to-house canvass, so I am using this method.

I will greatly appreciate your vote and support.

Some of my friends have inquired as to whether I would be able, because of my physical handicap, to go back and forth from the court house if I were elected. I appreciate this concern and want to assure the public that I have attempted, with success, climbing the steps to the Treasurer's office and I know that I can do it.

I wish to take this opportunity to thank my friends for the support and encouragement I have received, and for the votes I will get on election day. To those of you who do not know me, I want to declare that if I am elected, I will serve faithfully and to the best of my ability.

Respectfully,

**PALMER SVAGE**



**Bobbie Coopers Are Honored With Shower**

Mr. and Mrs. Bobbie Cooper of Shamrock were honored at a bridal shower given in the home of Mr. and Mrs. S. W. Daugherty of Briscoe. Entertainment consisted of games directed by the young girls of the community and special duets by Misses Iris and Juanita Clepper, and Maidel and

Arnell Sorensen. Refreshments of cake and punch were served.

Those present and sending gifts were: Mesdames Lloyd Childress, Cash Walker, Lois Helton, Bob Williams, W. J. Jackson, Elbert Lybach, Lester Johnson, Sterling Price, Tom Helton, Jerry Lohrberger, N. H. Vaughn, Wiley McCray, Darrel Atherton, George Jackson, P. A. Clepper, George Topper, C. B. Durham, W. D. Dou-thit, Alvis Burke, Alba Wofford, E. J. Pannel, J. N. Tucker.

Nelda Barry, Estelle Aderholt, Reta Faye Aderholt and Jo Nell Aderholt of Allison, Evonne Hubbard, Rozena Helton, Valoree Riley, Rosemary Finsterwald, Janice D'Spain.

Messes, Bobby Martin of Borger, Bernice Davis of Borger, Larry Finsterwald, Bobbie Ray Davis, Richard Hefley and J. H. Mason. Hostesses were: Mrs. S. W. Dougherty, Miss Sammie Dougherty, Mrs. Floyd Atherton and Miss Ladell Atherton.

Mrs. Leona Watford of Ocala, Fla., has been visiting in the home of Mrs. R. W. Troth. From Wheeler, Mrs. Watford went to Pine Bluff, Ark., to visit her daughter.

Mr. and Mrs. B. V. Stewart of Borger visited Mr. and Mrs. J. H. Richards Sunday.

Kenneth Powell of Canadian spent two days of this week with his grandparents, Mr. and Mrs. L. D. Fowell.

O. T. Nicholson of Shamrock visited in Wheeler Wednesday morning.

Louise Tillman has returned to her work at the bank after an absence due to an operation.

D. O. Beene returned home from a hospital in Amarillo, Sunday.

Mrs. Ila Cantrell is a new employe at Puckett's.

Times Want-Ads Get Results!

**DAIRY SUBSIDY PAYMENTS END**

All subsidy payments made by the government through the AAA office were discontinued June 30, and evidence of sale for cattle and sheep had to be on file in the county office by that date. V. B. Hardcastle, administrative officer of the Wheeler county ACA, announced, April, May and June Dairy Applications must be filed by August 30, as no payments can be issued after that date, he said.

Purchase and sale price of dairy products were kept down to pre-war basis by subsidy payments being made to the producer to help off set the high cost of feed, Hardcastle explained. If it had not been for these payments producers would have had to discontinue business or receive a much higher price for their product, he said.

It is now entirely up to the producer to look to the purchas-

er for payments that will justify the continuation of producing the product. Purchase prices have increased some, but are far below retail prices in comparison to the cost of production and the sale price during 1943 and 1944 and the first part of 1945. Cost of production has advanced at least one third in the last few weeks and payment to the producer has advanced approximately one fifth.

It's a wonder that songs don't haunt some people, the way they murder them.

The ordinary cigarette is two and three-fourths inches long.

The approximate diameter of a silver quarter is one inch.

**TOM BRALY**  
FOR DISTRICT ATTORNEY



**T. J. DAUGHTRY**  
For Assessor-Collector

**New Arrivals**

In

**BOUDIOR LAMPS**

**\$3.95**  
each

New plastic and crystal trims.

Blue, pink and red.

**RUSS VARIETY**

Wheeler Texas

**LOCAL NEWS ITEMS**

A recent discharge at the navy separation center at Norman was George Raymond Sanders, F 1-c, of route 1, Wheeler. Raymond's last duty station was the LST 612. He served seven months in the Pacific theatre.

F. C. Mitchell who resides one mile north of Wheeler, brought an interesting exhibit to The Times office. It was a small Irish potato with a Johnson grass root growing straight through it.

Mr. and Mrs. Amos May, son, Melvin and daughters, Melia and Lois, left Wednesday for a short vacation trip to Colorado.

Mr. and Mrs. S. D. Conwell and Mrs. H. O. Miller have returned from a two weeks visit with Mr. Conwell's brother in Tullahoma, Tenn. Mr. Conwell's niece, Mrs. A. D. Speck, and children came home with them.

Mrs. Charles May is visiting her daughter, Mrs. Clyde Newson, in Tulla.

Mrs. Amy Tyson and daughter, Susaa, of Spring Mt., Pa., have returned to their home after visiting in the home of Mrs. R. W. Troth.

Mr. and Mrs. Lonnie Powell and Mrs. L. D. Powell were Sunday dinner guests of Mr. and Mrs. Dick Powell.

Mr. and Mrs. Leonard Tillman and children of Wichita Falls, visited in the home of his parents, Mr. and Mrs. E. Tillman, over the week-end.

Mrs. E. C. Penick, Jr., and children, Sue and John, of Austin are visiting her mother, Mrs. Ollie Beene this week.

**Allan Shivers Is Only Vet In Race**



Senator Allan Shivers, of Port Arthur, candidate for lieutenant governor, is the only war veteran seeking that office. Exempt from military service, he joined the army as a volunteer and served two years in Africa, France, Italy and Germany. A member of the Texas Senate 12 years, he is asking to be promoted to lieutenant governor on the basis of his service to his country and his state.

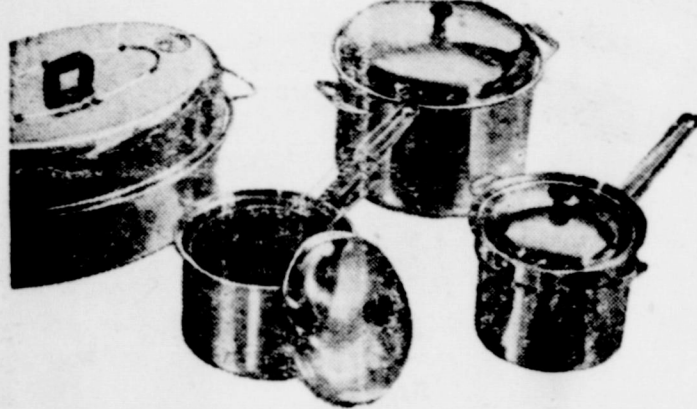

**It's Here**

The Large Shipment of

**Aluminum Ware**

You have been waiting for!

Boilers, Double Boilers, Stewers with Bail, Stewers with Handle, Sauce Pans, Cake Pans, Chicken Fryers, Roasters, Dippers, etc.

**ERNEST LEE HARDWARE CO.**

Furniture - Rugs - Radios - Hardware

Hear a man who viewed the Russian Conflict

Eyewitness of Nazi Atrocities

**Joseph Herschel Cohen**

Los Angeles, Calif.

Speaking

Speaking

First Baptist Church

First Baptist Church

Sunday Morning, July 21  
WHEELER

Sunday Evening, July 21  
MOBETTIE

Subject: "Russia and Christianity."

Subject: "The Jew, The Present War and the Future World."

**Bargains in Health**

**CANNING SUPPLIES**

- QUART FRUIT JARS 69c
- DOZEN KERR JAR LIDS 25c
- BULK VINEGAR GALLON 25c

**QUALITY MEATS**

- ROAST POUND 25c
- HAMBURGER FRESH GROUND POUND 29c
- WIENERS POUND 33c
- STEAK BEEF POUND 33c

**VEGETABLES**

- CARROTS CALIFORNIA 2 BUNCHES 15c
- OKRA FRESH POUND 19c
- FRESH CORN THREE FOR 10c
- LEMONS LARGE SUNKIST DOZEN 29c
- TOMATOES VINE RIPPENED POUND 9c
- RIPE, SWEET WATERMELONS POUND 2 1/2c

**OTHER ITEMS**

- LIMITED SUPPLY JELLO BOX 8c
- SIoux BEE HONEY CREME LB. 35c
- A SMITH'S KRAUT 2 NO. 2 CANS 35c

**SKINNER'S SPAGHETTI TWO BOXES 17c**

**POST'S RAISIN BRAN TWO BOXES 23c**

**Folger's Coffee lb. 29c**

**GRAPE NUTS FLAKES 2 LARGE BOXES 29c CIGARETTES ALL BRANDS CARTON \$1.59**

**PUCKETT'S FOOD MARKET**  
WHEELER, TEXAS



**YOUR CHEAPEST WAY TO BUY OR SELL"  
WANT ADS**

10c per line (counting 5 words to line) for first insertion. Minimum charge, 30c; 5c per line after first time. Reader ads scattered among local items per line each insertion. Cards that run every week 25c per column inch per week.

**DISPLAY ADVERTISING**—National rate, 42c an inch; Local advertising rate, 30c per column inch, 25c per inch when inches or more used each week during calendar month.

**FOR SALE**  
All popular size Butane Systems in stock. No down payment. 3 to 5 years to pay. Nash Appliance & Supply. 25-tfc.  
FOR SALE—nice 5-room white brick house at Shamrock, on cement, good residential district, double garage, fruit trees, pecan pit, \$5,000. See Albert Cooper or Bill Walker. 21-tfp.  
FOR SALE—Amalie Oils at wholesale prices at Nash Appliance & Supply Co. 20-tfc.  
FOR SALE—A permanent traceless canopy, shade which can be heated in winter time for heated Nash Appliance & Supply. 20-tfc.  
FOR SALE—Remington portable typewriter. \$45.00. Wheeler. 29-tfc.  
FOR SALE—Almost new oil stove. \$20.00. Call 904F21. 30-3tp.  
FOR SALE—Maytag washer, fine motor, good ringer. See Fannie Bratram on road east New Mobeetie. 30-2tp.  
FOR SALE—1940 deluxe Ford car, radio and heater, first class condition; 1937 Ford tudor, good over, good condition; 1934 Chev. car, good rubber, good condition. Shorty Erwin. 31-1tc.  
BEST RECEIVED—Shipment stock watering tanks. J. P. Pen and Son Hardware. 31-1tp.  
FOR SALE—A few good medium type Poland China pigs at reasonable prices. J. P. Keeton, Biggs, Texas. 31-2tp.  
READ THE WHEELER TIMES WANT ADS!

**MISCELLANEOUS**  
**ALCOHOL**  
PUBLIC enemy No. 1—  
TRANSFER and storage. M. H. Clay, Jr., Phone 556-W, Shamrock, Tex. 21-tfc.  
CLAY TRANSFER AND STORAGE—To or from any point in Texas. Connecting to any point in U. S. Fully insured. Harry Clay, Phone 556-W. 22-tfc.  
WILL BUY—used typewriters, adding machines, filing cabinets, office desks, tables. THE WHEELER TIMES. tfp.  
We can now do your cemetery work. Grave markers, covers, and curbing. Will Warren, Wheeler. 29-tfc.  
NOTICE—pianos tuned, repaired and rebuilt. Write J. E. McBrayer, box 981, Wellington, Tex. 30-4tp.  
NOW IN STOCK—Plenty of Amalie oils both in bulk and case lots, all weights. Case Farm trailers, tractor type post hole diggers, grain loaders, butane tanks and bottles. Nash Appliance. 30-tfc.  
WANTED—cotton choppers. 60c hour. A. C. Caudell, 4 mi. E. 1-2 mi. S. of Briscoe. 31-1tp.  
**NOTICE**  
Annual Stockholders meeting will be held Saturday, August 10, 1946 at its office in the Citizens State Bank, Wheeler, Texas. 31-1tp.  
**FLOOR SANDING**  
Floors sanded, varnished, waxed and polished. Equipped for all country jobs. Write box 817 or phone 1619-W, Borger, Texas. 31-6tp.

**LOST, STRAYED OR STOLEN**  
—Black cocker-spaniel Saturday, July 6. Reward for return to M. S. Wise, south of Mobeetie. 31-1tp

Women's fashions 400 years ago called for garments weighing 35 pounds.

There may be a white shirt shortage, but there's no shortage of stuffed shirts.

Some fellows are so suspicious they count their fingers after shaking hands.

The cautious golfer wears two pair of pants, just in case he gets a hole in one.

Doc Molar says "Be true to your teeth or they'll be false to you."

Germes are colorless.



NATIONAL PRESS BUILDING WASHINGTON, D. C.

By Anne Goods

Clever mothers are making use of sturdy garments brought home by ex-service members of the family. The new all purpose dye eliminates the color barrier after which khaki trousers, or shorts cut from their new fiesta shades. Summer sunstans, thus brightened, also cut down into wonderful play togs for the under-six set.

Women have always wished, at intervals, that they had three or even four hands. Sometimes a mending job needs one hand for holding, another for pouring, a third for sifting and still another for beating or mixing. Utensils such as one-handed flour sifters and one-handed egg beaters are beginning to attack this age-old problem in a constructive way!

Through the hot months extra care is needed to make sure that every bit of fat intended for use as food is carefully guarded against rancidity. Irresistible season drippings, your good vitaminized margarine, your cooking oil or shortening if you've been able to get any—all must go into the refrigerator and be covered against infringing food odors.

One piece of magic neither Orso Welles nor anyone else has been able to work out is one that will create anything else as good on salads as real mayonnaise. However, there are many new and almost magical tricks for making lots from little when you can get any.



**BABY NEEDS**

- Baby Chenelle Bedspreads
- Electric Bottle Warmers
- Bonnets
- Plastic Baby Bibs
- Play Pen Pads
- High Chair Pads
- Nursery Chair Pads
- Basnettes Pads

**MILHANY'S**

For Everything You Wear

WHEELER

TEXAS

VOTE FOR

**CHRISTOPHER MCCLAIN**

DISTRICT CLERK

Experienced — Honest — Capable

Your Vote and Influence Respectfully Solicited



Specials for Week July 19th through July 25th



M.M.M.M...

**BARGAINS GALORE**

AT IGA'S EVERYDAY LOW PRICES

FOLGER'S

COFFEE

2-LB. LIMIT

PER LB. 25c

TOMATO JUICE	EMPSON'S 2 NO. 2 CANS	23c
ORANGE JUICE	FANCY FLORIDA 46-OZ. CAN	49c
MIXED VEGETABLES	LIBBY'S FANCY NO. 2 CAN	22c
FANCY SPINACH	IGA CALIFORNIA 2 NO. 2 CANS	33c
WHOLE GREEN BEANS	RAINBOW NO. 2 CAN	19c
HAPPY-VALE PEAS	NO. 2 CAN	13c
LIBBY'S DEVILED HAM	2 CANS	33c

Be Smart... HAVE TODAY'S 'AVAILABLES' ON YOUR SHELF FOR TOMORROW

**HOME CANNING NEEDS**

**KERR MASON JARS**

PER DOZ. 69c

PER DOZ. 59c

PER DOZ. 23c

PER DOZ. 59c

JAR RINGS	3 DOZ. 10c
IGA PECTIN	2 PKGS. 19c
SURE-JEL	2 PKGS. 23c

16 TEA BALLS 15c

CASTLE PREPARED SPAGHETTI 16-OZ. CAN 13c

IGA CHU-WEE 16-OZ. JAR 13c

ROYAL GUEST TEA	1/4-LB. BOX 25c
TOILET SOAP	4 BARS 19c

KERR MASON CAPS	DOZ. 20c
-----------------	----------

BERNARDIN LIDS	FOR COFFEE JARS, DOZ. 25c
----------------	---------------------------

ZINC CAPS	PER DOZ. 23c
PARAFFIN	1-LB. PKG. 15c

**Sweet CORN**

CALIFORNIA LEMONS 6 EARS 14c

CALIFORNIA ORANGES 6 EARS 14c

PER DOZ.	32c	PER LB.	9c
----------	-----	---------	----

WHITE WAX ONIONS	3 LBS. 19c
------------------	------------

TOMATOES	VINE RIPENED PER POUND 7 1/2c
----------	-------------------------------

**COLD CUTS**

TO SAVE YOU TIME & ENERGY IN PREPARING MEALS

ASST. PER LB. 37c

SHORT RIBS	DOUBLE A BEEF PER POUND 23c
------------	-----------------------------

CHUCK ROAST	PER LB. 33c
-------------	-------------

CHUCK STEAK	PER LB. 35c
-------------	-------------

HOT BARBECUE	LB. 35c
--------------	---------

SAUSAGE	PORK PER LB. 39c
---------	------------------

IGA BLENDED JUICE	46-OZ. CAN 49c
-------------------	----------------

NOODLES	IGA, 12-OZ. CELLO 18c
---------	-----------------------

PERCY ICE CREAM MIX	PKG. 9c
---------------------	---------

IGA PURE CIDER VINEGAR	QT. BTL. 19c
------------------------	--------------

IGA PAD-L-JAR MUSTARD	9-OZ. JAR 10c
-----------------------	---------------

IGA MIN PICKLING SPICE	PKG. 10c
------------------------	----------

IGA WHOLE CLOVES	1 1/2-OZ. PKG. 10c
------------------	--------------------

IGA BAKING SODA	1-LB. PKG. 5c
-----------------	---------------

IGA PURE VANILLA EXTRACT	1 1/2-OZ. BTL. 25c
--------------------------	--------------------

CHEERIOS	7-OZ. PKG. 12c
----------	----------------

CORN KIX	7-OZ. PKG. 13c
----------	----------------

SNO-WHITE BLEACH	QT. BTL. 9c
------------------	-------------

IGA SCOURING PADS	PKG. 9c
-------------------	---------

SANI-FLUSH	22-OZ. CAN 19c
------------	----------------

PERFEX CRYSTALS	28-OZ. PKG. 45c
-----------------	-----------------

ASSORTED COOKIES	1-LB. BAGS 23c
------------------	----------------

WHEATIES	GIANT PKG. 15c
----------	----------------

WAVE	28-OZ. PKG. 35c
------	-----------------

LIBBY'S FRUIT COCKTAIL	NO. 10 CAN \$1.35
------------------------	-------------------

FINER QUALITY AT LOWER PRICES FROM COAST TO COAST

**CLAY'S**

Home-Owned IGA Home-Operated

**FOOD IGA STORE**

SHOP THE IGA WAY EVERY DAY



**Mobeetie Happenings**

By Louise St. John

A personal shower was given for Belva Abbott, the bride-elect of Bennie Barton, Friday, July 12, in the home of Ola Mae Scribner. Refreshments were served to Mrs. R. B. Leonard and daughter, Mrs. Ina Barton, Mrs. Elizabeth Sharp, Mrs. Marchbanks, Mrs. Higdon and Lynda, Mrs. Charlie Nixon and daughter, Mrs. R. St. John and daughter, Miss Pauline Rudy, Mrs. A. D. Alexander and Bernie, Mrs. L. D. Powell, Mrs. L. J. Powell, Mrs. Barton and daughters, Mrs. Joe Reynolds and Geneva, Mrs. W. C. Hogan and Lavada, Mrs. Calvin Hogan, Mrs. Ernest Abbott, Mrs. J. A. Scribner and daughters, Peggy Ware, Dorothy Goodnight, Wanda Williams, Mary Alice Nixon, Marion

**VOTE FOR**

**OLLIE W. BEENE**  
For District Clerk

For Second Term

Whose record speaks of experience, and ability to do a job and do it right.



The duties of District Clerk consist mainly of recording judgments, filing and indexing, which is considered a woman's work.

Vote for a woman to do a woman's work.

Lou Feck, Joyce and Marie McCaulley, La Rue Flanagan, Madge Patterson, Betty Jean Patton, Mignon Caldwell, and the honoree and hostess.

Those sending gifts were Mrs. J. R. Patterson, Mrs. Tracy Willis, Mrs. Gaines and Mrs. Burch.

Helen Newman spent Sunday in the J. R. Patterson home.

Mr. and Mrs. Miller and son of Pampa spent the weekend in the W. C. Hogan home.

Bill MacPherson spent Sunday in the St. John home.

Janie and Nelda Barton spent Saturday afternoon in the J. A. Scribner home.

Le Roy Patton is home on furlough.

Ola Mae Scribner and Doris Barton spent Friday night with Belva Abbott.

Mr. and Mrs. Ed Brown and children spent Sunday at Lake McClellan.

Mr. and Mrs. J. A. Scribner and children and Mrs. Bud Scribner and son spent Sunday with Mrs. Fanny Bartram.

Vondell Hodges spent Sunday with Mary Sue Brewer.

Billy Allen Leonard visited in the R. B. Leonard home Sunday.

Jean Patton of Pampa visited in the Ebb Patton home a few days last week.

Some girls are so skinny that all they'd have to do is close one eye and they'd pass for a needle.

The way some fellows act after drinking they must have swallowed rubbing alcohol.

**Three Kelton Couples Honored By W. S. C. S.**

(Written for Last Week)

The Women's Society of Christian Service, honored Rev. and Mrs. L. W. Davidson, Mr. and Mrs. Barney Davidson, and Mr. and Mrs. J. D. Henderson with a bridal shower Wednesday evening at the church.

Delicious refreshments of punch



**Q. How long does it take 2-4r, the new selective hormone weed killer, to kill weeds?**

**A. Plants will die in two to four weeks after application, the first indication being a twisting of leaves and stems.**

**Q. Do hens laying at a high rate consume more feed than those laying at a lower rate?**

**A. Yes. 100 hens laying 70 eggs a day will take 29 to 32 lbs. of feed daily. 100 hens laying 40 eggs a day will take only 20 to 22 lbs.**

**Q. Should special attention be given to feeding and handling the herd boar?**

**A. Yes. Records at the Ralston Purina Company's Research Farm indicate that any improper feeding, mis-handling, or neglect of the most important single individual in the hog herd, the herd boar, will be reflected in smaller litters, lowered production, and less profit.**

**Q. Should tom turkeys be separated from females during the growing season?**

**A. It is probably not necessary until the last six weeks or two months of the growing period. Such a separation makes the birds more docile, they grow better, and there is less bruising or skin-tearing as the result of fighting.**

**Q. What was the change in the International Livestock Exposition recently announced?**

**A. Carlot feeder cattle will be dropped this year from the International's competition. Carlot feeder cattle will be featured at a special show to be held at the Chicago Stock Yards, October 28 and 29, under the sponsorship of the Union Stock Yard and Transit Company and the Angus, Hereford, and Shorthorn Breed Associations.**

Send your questions about any phase of farm management to FARM FACTS, 815 South Eighth Street, St. Louis 2, Missouri. Questions will be answered without charge, either by mail or in this column, as a service of this newspaper.

and cake were served. Those present and sending gifts were Mr. and Mrs. Clarence Killingsworth and Elwanda, Mrs. A. G. Thornton, Mrs. Bayne Young, Mr. and Mrs. Charlie Brittain, Rev. and Mrs. Vernon Willard, Mr. and Mrs. A. C. Johnson and Rena, Mr. and Mrs. Henry Hink, Mrs. Tommy Killingsworth, Mrs. George Henderson, Mr. and Mrs. Ollie Elliott, Mr. and Mrs. John Cornelius, Mr. and Mrs. Edgar Blocker, Mr. and Mrs. Bailey Whiteley and Helen Ruth, Mr. and Mrs. Junior Shaffer, Mr. and Mrs. L. T. Davis, Jr., Mr. and Mrs. J. A. Tucker, Mr. and Mrs. H. T. Carmen, Mr. and Mrs. J. F. Rathjen, Mr. and Mrs. Leonard Rathjen, Mrs. Jessie Jett, Mrs. Johnnie Burrell, Mr. and Mrs. Pete Revis and Marnell, Mrs. Albert Holcomb, Mrs. Tillman Clemens, Mrs. L. W. Davidson, Sr., Mrs. A. T. Washam and June, Mrs. R. L. Roberts, Mrs. C. D. Davis, Mrs. Lawrence Davis, and Mrs. Horace Briley.

**Ice Cream Party Is Enjoyed At Briscoe**

A group of friends enjoyed an ice cream party given in the home of Arnold Suttgart at Briscoe Thursday night of last week.

Those present were: Mrs. Net Seedig and daughter, Tootsie, Lewis Seedig, Julius Seedig, all of Perryton; James Seedig of Spear-

man; Emil Seedig and daughters, Clara Helen and Emil Lee of Briscoe; Dorothy Goodnight and Wanda Williams of Mobeetie; Mrs. Gus Seedig and daughter of Wheeler and the host, hostess and family.

**VOTE FOR LEWIS M. GOODRICH For DISTRICT JUDGE**

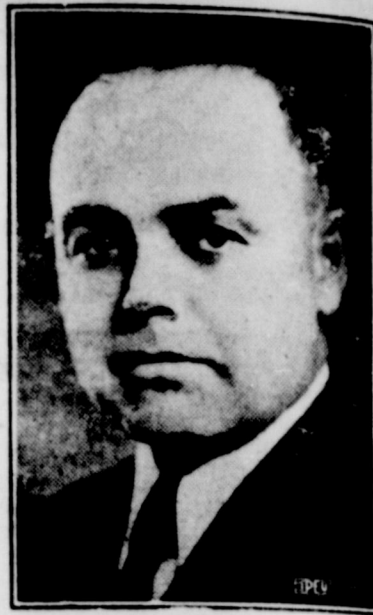

CONSCIENTIOUS — FAIR — UNBIASED

48 years old; 40 years in the Panhandle; 6 years as District Attorney; 20 years legal practice; his qualifications and record unquestionable.

**WE ARE DEALERS FOR MUSTANG TRAILERS**

**SEMIS**

For 1-2, 3-4 & Ton

**TRUCKS**



May be installed on any make 1-2, 3-4 or ton commercial unit

**Aluminum Construction**

Light-N-Tough

**SPECIFICATIONS**

Model 6A

**CAPACITY**—3,000-lb. pay load

**AXLE**—Solid round bar steel

**SPRINGS** — Leaf type with hanger and shackle mountings

**WHEELS**—16-inch by 4-inch truck type

**TIRES**—6.00 by 16—6-ply

**BRAKES**—Wagner-Lockheed hydraulic-controlled by vacuum booster

**CHASSIS**—Aluminum channel construction

**FRAME** — 5-in. Aluminum channel with 7 hat section type cross members

**DIMENSIONS**—12 ft. long by 7 ft. wide

**FLOOR**—Pine, best quality available, 1 1/2-in. protected with skid stripping

**BODY** — Oak stake and slat type or Oak stake and Pine box car siding grain bed

**Standard Equipment**

—Vacuum controlled hydraulic brakes

—Overload Springs

—Clearance Lights

—Oak Stake Body

—Single Wheels and Tires

**Optional Equipment**

—Grain Body (no additional cost)

—Dual Wheels and Tires

—Fifth Wheel

—Hand Control Kits

**Montgomery Chevrolet**

Shamrock, Texas

**SPECIALS FOR SATURDAY, JULY 20**

**This Week's FOOD BUYS**

**PANCAKE OR WAFFLE FLOUR** 2 1/4-LB. BOXES ..... 13¢

**GINGER BREAD MIX** DUFF'S PER BOX ..... 23¢

**HOMINY GRITS** 1 1/2-LB. BOX ..... 12¢

**LIPTON'S TEA** 1/2-LB. BOX ..... 55¢

**MILK** TALL CAN ..... 11¢ SMALL CAN ..... 6¢

**SPINACH** ANY BRAND 2 NO. 2 CANS ..... 27¢

**DELICIOUS JUICES**

**ORANGE JUICE** ADAMS 46-OZ. CAN ..... 53¢ NO. 2 CAN ..... 24¢

**PINEAPPLE JUICE** LONE STAR, SWEETENED NO. 2 1/2 CAN ..... 27¢

**GRAPE JUICE** WELCH'S PINT ..... 27¢

**PORK & BEANS** BOON COUNTY 2 NO. 2 CANS ..... 27¢

**HOMINY** 2 NO. 2 CANS ..... 29¢

**TOILET TISSUE** TWO ROLLS ..... 15¢

**DUZ, DREFT OR OXYDOL** LARGE BOX (LIMIT) ..... 23¢

**DEZERT SUDS** LIMIT BOX ..... 28¢

**CIGARETTES** POPULAR BRANDS CARTON ..... \$1.62

WE HAVE PLENTY OF SHORTENING—Mrs. Tuckers, Spry, Crisco

**B. & B. GROCERY**

Mobeetie, Texas

Tom A. and Boyd Beck, Owners and Operators



**NOW IN STOCK!**

**Come In and See**

**THE NEW Firestone DELUXE CHAMPION**  
The Safest, Longest Wearing Tire Ever Built!

- Up to 55% Stronger
- Up to 60% More Non-Skid Angles
- Up to 32% Longer Mileage



Reg. 50c Value  
**FREE**

**Road Maps of America**

Especially Prepared by Road McNally  
His maps of states and  
street maps of principal  
cities. Mileage chart shows  
distance between cities.

**FLY SWATTER 9c**



Strong wire handle. Keeps its shape — swats 'em clean and quick!

**Announcing The Sensational NEW Firestone Supreme SPARK PLUG**

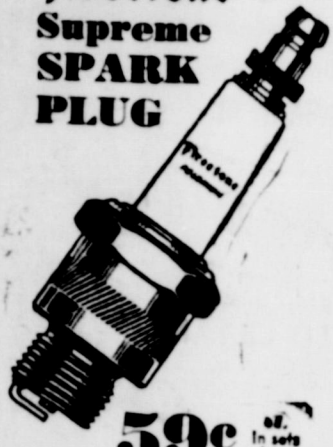

**59c** (In sets of 4 or more)  
Especially engineered for today's high octane gasoline. Polonium alloy assures quicker starting.  
**Money-Back Guarantee**

**Every Day is Value Day at Firestone**

Easy to Use  
Reg. 1.98  
**Self-Polishing Floor Wax**

**Sale! 1.49**

Just pour it on and spread it out! Dries in twenty minutes to a beautiful glossy finish. Gallon size.

**Gets the Bugs! AEROSOL DISPENSER with DDT 2.95**



The famous "boom" which releases a death-dealing gas that penetrates all cracks and crevices, kills insects.

**AUTO NEEDS**

- Featuring*
- Firestone High Quality Non-Glare Rearview MIRRORS ..... **1.59**
  - Fine Quality FUEL PUMPS ..... **2.49**
  - Shock ABSORBERS ..... **3.25**
  - OIL FILTERS ..... **5.10**

*Stories for Every Taste*



**49c**  
**Favorite Fiction**  
The best loved stories by America's finest writers — romances, mysteries, best sellers, all of them!

Reg. 4.95  
**Aluminum FLY REEL 3.69**

Lightweight but exceptionally strong. Sturdy ratchet winding. Ventilated so line runs quickly.

**WASH APPLIANCE & SUPPLY CO.**

**Veterans' News**

Q. Can a member of the women's armed services obtain medical aid from the Veterans Administration in pregnancy cases?

A. Veterans Administration has ruled that pregnancy is not a disease or a disability but a natural phenomenon or process and therefore it is not a responsibility of the government. However, if there are pathological complications, the ex-service-woman can receive medical aid.

Q. Can a merchant seaman who is disabled in World War II receive vocational rehabilitation?

A. Not from the Veterans Administration, for the reason that he is not a veteran. He may secure it from the Federal-State rehabilitation program under the Federal Security Administration.

Q. For what purposes may a veteran get a guaranteed loan?

A. To buy, build, alter or improve a home; buy a farm, livestock, equipment or supplies or to acquire working capital; construct a farmhouse or other buildings on a farm; repair, alter or improve a farmhouse or outbuildings; improve farm land or equipment; conduct farming operations; purchase stock in a cooperative association where the purchase of such stock is required by Federal Law in connection with obtaining a farm loan; buy a business; buy a building or land for business purposes; buy business supplies and inventory; buy machinery, tools and equipment for operating a business; construct, repair or improve a business building or personal property; obtain working capital for a business or profes-

**New! Onions Without Tears**



**NO MORE CRYING** over the kitchen sink when onions are called for in the recipe. New, dehydrated "teaspoon" onions are ready to use from a duraglas jar. Use them to flavor omelets, as shown above, chops, steaks, roasts, potatoes, soups and other dishes. One teaspoon of this product equals one medium sized fresh onion and does away with tears and scented hands.

Q. Can a veteran get a guaranteed loan to pay off a debt that is past due?

A. Yes, under certain conditions. Full information may be secured from the lender or from the local VA loan guarantee officer.

Q. What interest rate is charged?

A. The interest rate on a guaranteed loan cannot exceed 4 per-

cent. The interest rate on a non-real estate loan which is to be insured for the lender instead of guaranteed may be as much as 5.70 per cent.

Q. What loans can be insured by VA?

A. Any loan eligible for guaranty when made by a supervised lender.

Veterans planning to enter

school this fall should make their arrangements immediately, Veterans Administration authorities warned this week.

A record enrollment is anticipated, VA said. Prospective students were advised to contact schools they expect to attend and to obtain certificates of eligibility from the nearest VA office.

A new physical medicine program for paraplegics (spinal cord cases) and amputees has been started by the VA hospital at Dallas. Promising results already have been obtained.

Dr. John J. Sazama, director of the program, said new physiotherapy techniques and exercises developed by VA specialists are of special benefit in the rehabilitation of these handicapped veterans.

Veterans who left Army or VA hospitals without benefit of this new rehabilitation program can re-enter VA hospitals for the instruction, Dr. Sazama said.

VA personal counselors will soon serve veterans throughout the country. These experts are now taking a series of special university courses on counseling.

Very soon they will be available in VA regional offices to help veterans baffled by blind alleys in their education or on-the-job training.

Every ex-serviceman should make sure his wife, children and parents are familiar with the laws concerning pensions for survivors of veterans. The information may not seem especially important now, but some day it may mean the difference between security and poverty for the veteran's family.

Not all veterans' survivors are eligible for pensions. This article will discuss one of the two types of cases in which pensions are payable, and next week's article will outline the other type. Clip

both articles and give them to some member of your family for safekeeping, so that the information will be available to the family if they ever need it.

The Veterans Administration will pay a pension to the widow, child or children, or dependent parents of a veteran who dies as the result of a disability incurred in (or aggravated by) service in line of duty in World War II. The monthly payments in such cases are: widow, \$50; widow with one child, \$65; with \$13 for each additional child; no widow but one child, \$25; no widow but two children, \$38 (equally divided) with \$10 for each additional child (the total to be evenly divided); dependent mother or father, \$45; two dependent parents, \$25 each. As to the widow, child or children, the total pension payable cannot exceed \$100 a month.

Pension is payable to a widow until she remarries, and is payable to an unmarried child until it is 18 years old. Payment to a child may be continued beyond that age if he is pursuing a course of instruction approved by VA, but not after he is 21 years old.

Separation from the service under conditions other than dishonorable is a requirement of all laws governing payment of pensions to dependents of World War II veterans who die after leaving the service.

Whenever a widow, children or dependent parents become eligible to receive pensions, they should immediately visit the nearest Veterans Administration regional office or a VA contact office in a smaller community. Death pensions are paid only by the Veterans Administration, and not by the branch of the armed forces in which the veteran served.

It is almost impossible to find a person 40 years of age, man or woman, who has perfect sight. Smooth bark trees, such as birch, shed their bark annually.



**"... not LOST, Mom! I came in here to COOL OFF"**

Air-conditioned stores get the business—and wise business men have their stores GAS-CONDITIONED. Modern natural gas air-conditioning installations maintain constant temperatures regardless of the season, provide ideal working conditions—never too hot, never too cold. Smaller units will soon be available for the average home... at a price you can afford to pay! They're low in cost, economical to operate, and as dependable as the system that stands back of them. We who live in the Gulf South enjoy rich advantages over residents of other areas... advantages of comfort, convenience and economy... because we have dependable natural gas service. In 313 Gulf South communities, the facilities of the United Gas Pipe Line Company assure that dependability. They link your gas burners with 6,000 miles of main pipe lines, connect them with more than 1,000 producing gas wells in hundreds of fields. That's dependability—unequaled anywhere in the country.

**UNITED GAS**  
*... serving the Gulf South*



## ROGUE THEATRE

**Friday and Saturday—**  
**"Sheriff of Las Vegas"**  
 starring Wild Bill Elliott as Red Ryder

**Preview Saturday Night Sunday and Monday—**  
**"Miss Susie Slagle's"**  
 with Veronica Lake and Sonny Tufts

**Tuesday—**  
**W. D. Barrymore**  
**Photographer**  
 2:00 to 6:30 p. m.

**Wednesday and Thursday, July 24 and 25—**  
**"Shock"**  
 with Vincent Price and Lynn Bari

Michelangelo, the famous painter, was born in Italy.

The standard writing pencil is seven and one-half inches long.

**TOO LATE TO CLASSIFY**  
 FOR SALE — Yellow peaches, 75c per bu. L. A. McWhorter. 31-1tp.

### Service Cleaners

Telephone 162

We call for & deliver

Mobeetie patrons leave your cleaning at Mobeetie IGA Store

### SERVICE CLEANERS

Just across street from Post Office

### POLITICAL ANNOUNCEMENTS

Subject to the action of voters in the Democratic Primary, July 27, 1946:

**For District Judge:**  
 WALTER ROGERS of Gray County  
 LEWIS M. GOODRICH of Wheeler County

**For District Attorney:**  
 TOM BRALY of Gray County

**For State Representative 122nd District:**  
 R. L. TEMPLETON of Collingsworth County

**For County Judge:**  
 G. W. HEFLEY

**For County Clerk:**  
 HARRY WOFFORD

**For County Attorney:**  
 HOMER MOSS

**For Sheriff:**  
 JESS SWINK  
 W. Z. BAKER  
 J. D. FRYE

**For County Treasurer:**  
 LILLIE M. McCLAIN  
 PALMER SIVAGE

**For Commissioner:**  
**Precinct No. 1:**  
 LLOYD ANGLIN

**For Commissioner:**  
**Precinct No. 2:**  
 S. B. DAVIS  
 W. E. MASON  
 JESS B. CROWDER

**For County School Supt:**  
 ALLEN KAVANAUGH

**For District Clerk:**  
 MRS. OLLIE W. BEENE  
 CHRISTOPHER McCLAIN

**For Tax Assessor-Collector:**  
 T. J. DAUGHTRY  
 T. L. GUNTER

The kleptomaniac picks his way through a crowd a pocket at a time.

There is a slight difference in the length of every person's legs.

France was the birthplace of Millet, the famous painter.

**CHAPMAN'S DAIRY**  
 Good fresh Milk, Cream, Butter and Buttermilk  
 Deliveries twice daily  
 Phone 70 Wheeler

### "God's Love" Topic At Program of W. M. S.

The W. M. S. met Monday afternoon at the First Baptist church at Wheeler when Mrs. Gordon Whitener led the opening prayer and presided over the business.

Mrs. Lee Guthrie made a talk on "God's Love," and Mrs. C. N. Wofford discussed women characters of the Bible. Mrs. Marl Jaco read a few verses from the Book of John, and the closing prayer was given by Mrs. Bob Rodgers.

Those present were: Mmes. Lee Guthrie, Gordon Whitener, Bob Rodgers, Bud Burgess, George Helley, Marl Jaco, C. N. Wofford, Johnnie Reid, Harold Hill, E. Reid, Harold Hill, E. Farmer and Arvilla Vanpool.

J. P. Keeton of Gageby stopped by the Times office the other day and said he believes he has the largest sun flowers to be grown in all the Panhandle. He said there was a candidate for office who was making some claims that his sun flowers were the largest but Mr. Keeton said after the election he would measure them and compare them with his own. Besides, Mr. Keeton said his flowers are still growing.

### Friendship Class Entertains At 42

Members of the Friendship class of the Methodist Church entertained with a Forty-two party at the church house lawn Tuesday evening, July 16.

Refreshments were served to the following: Mr. and Mrs. Luther Parks, Mr. and Mrs. Harold Nash, Mr. and Mrs. Loyd Davidson, Mr. and Mrs. Gus Wagner, Mr. and Mrs. Van Zandt, Mr. and Mrs. W. O. Carrick, Rev. and Mrs.

Hunt, Mr. and Mrs. Cecil Damm, Mr. and Mrs. Dorsie Hutchins, Mr. and Mrs. Sims, and the Meses Beaulah and Evonne Hubbard and Ivy Davidson.

Eli Smith, his sister, Mrs. Elizabeth Finsterwald, and Bonnie Smith of Dumas, have returned from a short visit with relatives in Jones County.

Mr. and Mrs. J. C. Howell, daughter, Cheryl Kay, visited relatives in Lubbock over the weekend.

### The MOBEETIE SALES RING opens SATURDAY



Come in for the sale and visit . . .

## MOBEETIE DRUG

. . . for your refreshments

You'll find our store cool and clean

### PURINA FLY SPRAY with D. D. T.



**For FARM BUILDINGS and STOCK CATTLE**

This new Purina spray containing D. D. T. is especially formulated to take fullest advantage of this powerful insecticide for complete fly control in the barn and for stock cattle on pasture. Easy to use . . . economical.

**DAIRYMEN:** Don't let flies rob you this year—ask about our complete D. D. T. fly control program.

Here's a fly spray that has been thoroughly tested to give maximum results when used as directed. Purina Fly Spray for the home can be used as a space spray; also on walls, moldings, screens, and other surfaces where insects light. Stainless, volatile, effective—has many insecticidal uses.

**PURINA SPRAYS WILL DO THE JOB**

**GET A SUPPLY NOW**

We Want Your CREAM — POULTRY — EGGS

### WHEELER COUNTY PRODUCE ASS'N

NARVILLE ARGANBRIGHT, Manager

V. B. Hardcastle, Geo. Lamb, Gordon Whitener, J. F. Rathjen and A. A. Jones, Directors

PHONE 142 WHEELER

## LADIES!

Retain your Romantic Loveliness . . . Use Cara-Nome Beauty Aids



CITY DRUG STORE

**REXALL**  
 DRUG STORE

## BETTER FARMING Electrically



WE'RE BUILDING AHEAD OF A FAST GROWING TERRITORY!

Ask any farmer who has electric service about its conveniences, its advantages and how it brings more production and more profits.

He'll say, "I wouldn't be without cheap electric power. I will never go back to the old fashioned method of farming."

Our vast expansion program is designed to bring more power to more farms at a lower cost than ever before. Of course, you are interested in electrifying your farm. Your nearest Public Service office or R.E.A. office can tell you how.

No. 28 of a series of advertisements designed to help build this fast growing territory in which we serve.

## SOUTHWESTERN PUBLIC SERVICE COMPANY

21 YEARS OF GOOD CITIZENSHIP AND PUBLIC SERVICE

# Superior Quality GROCERIES

SUGAR 10-LB. BAG	69c	 <p style="text-align: center;"><b>Today's FEATURE</b>                  100% MOUNTAIN GROWN  <b>FLEMING'S COFFEE</b> 1-LB. 31c</p>	
SHORTENING WE HAVE ENOUGH OF MRS. TUCKER'S, SPRY and CRISCO TO SERVE ABOUT 300 CUSTOMERS			
TOILET TISSUE LIMIT 3 ROLLS	29c		
TOMATOES 2 NO. 2 CANS	25c		
SYRUP 5-LB. JAR	37c	PINEAPPLE (LIMIT 1 CAN) NO. 2 CAN	23c
SALAD DRESSING 6-OZ. JAR	10c	FLOUR MOTHER'S PRIDE 50-LB. SACK	\$2.55
APRICOTS NO. 2 1/2 CAN	39c	MILK CARNATION, (LIMIT 6 CANS) LARGE CAN	11c
SPAM 12-OZ. CAN	37c	POST TOASTIES 11-OZ. BOX	10c
GRAPE JUICE WELCH'S, 16-OZ. BOTTLE	29c	LIPTON'S TEA 1-LB. BOX	98c
HOMINY NO. 2 1/2 CAN	13c	IGA SOAP GRAINS BOX	26c
HOT BARBECUE TWO LBS.	65c	JELL-O (LIMIT) 3 BOXES	27c
CREAMERY BUTTER LB.	69c	CORN MEAL 10 LBS.	75c
CIGARETTES PER CARTON	\$1.62	JOHNSON'S GLO-COAT QT. BOTTLE	93c
LETTUCE PER HEAD	10c	STARCH FAULTLESS 3 SMALL BOXES	25c
WAVE SOAP POWDER 2 BOXES	37c	ROAST CHUCK LB.	30c

100 LBS. OF CHEESE on hand—come early!

BRING US YOUR PRODUCE

## Atkins & Ruff IGA

MOBEETIE, TEXAS

"OUR PRICES TALK . . . WE DO OUR BEST TO SERVE YOU"