

THE WHEELER TIMES

(USPS-681-960)
VOLUME 712, NUMBER 37

THURSDAY, SEPTEMBER 2, 2010

SINGLE COPY **50c**

"Wheeler; town of friendship and pride."



WHEELER PRE-K CLASS: This group of youngsters is in the class taught by Robin Smith at Thomas Roy Helton Elementary. They are in their second week of school. Shown here are (back row, l. to r.) Andrea Guereca, Aviana Lopez, Clarissa Holland, Eldipio Navarrete, Edwin Mendoza, Jazmin Gonzales, Anjel Herrera, Jerry Luna, (front) Lillie Bunch, Isiah Lira, Karsyn Malone, Maria Anguiano, Keira Garza, Raquel Lopez, Matt Dale, Rodrigo Magadan, Layne Anglin

CWE CHAT WITH EDITOR

By Louis C. Stas

The Mustangs lost their first game of the season; but it was a close game, 14-12. These are practice games to get you ready for conference games.

— cwe —

The weather is a bit cooler, which everyone should be enjoying.

— cwe —

Sorry to hear of Jeff Simmons apparent stroke. His band, Star Canyon has played the Mobeetie Festival for several years. Wishing you a speedy recovery, Jeff.

— cwe —

There lots of activities planned in the Mobeetie area this weekend. Make plans to be there.

— cwe —

The Old Settlers' reunion is an excellent opportunity to meet and visit with old friends.

— cwe —

And, there is the barbecue; that's always so good.

— cwe —

(Continued Page 6)

STORM REPORT

As Reported by...
Stormie Meriwether,
First Grade Student

Dear Friends,

School is so fun! We learned a song 'bout Cowpokes. "I'm a little cowpoke here's my hat. Here's my spurs and here's my chaps. I get up early and work all day. Get on my horse and ride away." I love that song.

I love to ride my horse with my cowpokes! A cowpoke can be a girl or a boy. My cows have big babies. Now I can sell the babies and get the money. I have eight cows of my very own. Someday I want to live on the ranch forever and have a lot of cows!

One day my mom had to go to the "mergency room in the city. She had a bad headache and blood pressure. The nurse stuck her vein with a needle and the blood squirted everywhere. It was pretty cool, but the nurse said, "ooops!" My mom laughed and said, "Don't say ooops when you have a needle in my arm!" They gave my mom some medicine for her head and her blood pressure is ok now she doesn't have a pain in her head. I think it was a nerve in her ear or something. She is all ok now. That's it.

Labor Day Weekend Activities In Mobeetie

Mobeetie Old Settlers' Parade Sat. Morning

Labor Day weekend activities will begin at Mobeetie on Saturday, September 4, 2010, with the 32nd Annual Old Settlers' Parade. The parade down Mobeetie's Main Street will get underway at 10:00 a.m. Immediately following the parade, everyone will gather at the City Hall for hot dogs, compliments of the City of Mobeetie. Awards will be presented at the Mobeetie City Park.

The Mobeetie Volunteer Fire Department will be selling homemade ice cream during the pa-

rade. Registration of the Mobeetie Ex Students will get underway at 9:30 a.m. at the school. Barbecue will be served at 1:00 at the gym for the ex-students.

Also at 1:00, the Mobeetie Volunteer fire Department will be hosting a water polo tournament in front of the school. Men's and

women's and youth (12-16) divisions will determine the competition. Trophies will be presented for first and second place. The single elimination event will cost \$10 per team. To pre-register your team, contact Randy Finsterwald at 806-886-7156 or Jackie May at 806/336-6147.

(Continued Page 8)

Annual Lion's Club Broom Sale, Plus Hamburgers Set For September 10

The Wheeler Lion's club will hold their annual broom and mop sale Friday, September 10, 2010, on the Square in Wheeler, starting at 7:30 A.M. You can purchase the World Famous Lion Burgers for \$4.00 each and World Famous Lion cheese Burgers for \$4.50 each from 11:00 A.M. till 2:00 P.M. and you just might like to pick up a new broom, while you are there.

The Wheeler Lion's Club has annually sold quality Blind Made Merchandise. On Friday the products will be setup at the northwest Corner of the Square, starting at 7:30 A.M.

The sale of blind Made Mer-

chandise in previous years has been very successful and the Wheeler Lion's club has been able to use the net proceeds of these sales to provide glasses for local youth and other Lion's projects. At the same time, the sales provide dignity and the security of regular employment for blind citizens.

Lion Robin Smith expressed her confidence that this year with the support of the community, the Broom Sale of the local Lion's Club will be successful.

Call 826-5516 or fax 826-3758 to Charles Kuntz C.P.A. to have your order delivered. Thank you for your support.

Reserve Parking Space Available

Wheeler Mustang Booster Club has reserved parking spaces for sale for the upcoming football season. These reserved spaces include ALL Junior High, JV, and Varsity Football Games. The cost is \$10.00. Please contact Tammy G. Moore, at (806) 826-5726.

Birth Announcement



Julie and David Mayfield of Dublin, Texas proudly announce the birth of their son, Kelton Porter Mayfield. Kelton was born on July 31, 2010 at 11:13 a. m. at Lake Granbury Medical Center in Granbury. He weighed 6 pounds, 10 ounces and was 18 inches long.

Kelton was welcomed home by grandparents Connie and Richard Porter of Wheeler as well as grandparents Lynda and Dwain Mayfield of Weatherford.

Proud great-grandparent is Dennis Porter of Wheeler and proud Uncle is John Porter of Bozeman, Montana.



RAFFLE: The Wheeler Little League and PeeWee Football is selling raffle tickets for this "2009 Texas Ranger hall of Fame Special Edition" motorcycle. Chances are \$100 each and may be obtained at Ware Chevrolet. Three hundred and tickets will be sold. The appraised value of the bike is \$56,000

Old Mobeetie To Host Art Exhibit

The Old Mobeetie Texas Association is proud to host the art exhibit, "Lone Star Bloomers" by Mr. Bill Philott of Miami, Texas. The exhibit will be open on both Saturday, September 4, and Sunday, September 5, from 2 p.m. until 5 p.m. in the Visitor's Center of the Old Mobeetie School. This will be in conjunction with the Old Settlers Reunion that takes place on Labor Day weekend.

Mr. Philott uses his camera to capture the beauty of wildflowers in this area and his paintbrush to record history of local ranch lands and landmarks, such as the elevator at Laketon.

Everyone is invited to attend the showing of this beautiful art work and to tour the Mobeetie Jail Museum. (Continued Page 7)

Mobeetie Ex-Student Reunion Set For Saturday, Sept. 4, 2010

Mobeetie Ex-Students will gather at the Mobeetie School Gym on Saturday, Sept. 4, 2010 for the annual reunion.

Registration will begin at 9:30 in the gym. A parade will begin at 10:00 along Main Street of New Mobeetie. At 1:00 bar-b-q will be served at the gym. A business meeting will follow the meal.

Classes to be honored end in 0.

Two items will be raffled. Tickets are being sold for a homemade quilt, made by Melba Simpson Darnell. A painting by Bernice Carter Hefley will also be raffled. Contact Melba Darnell or

W.B.C. Now Offers New ATM Services

In an effort to better serve our customers, Wellington State Bank is proud to announce it has established an agreement with Plains Capital bank. The agreement will allow our customers to utilize Plains Capital ATM's. This will allow our customers living in or traveling to the Lubbock or Dallas-Ft. Worth area the convenience of using numerous ATM's without the hassle of suffering a foreign exchange fee. We encourage our customers to take advantage of these convenient locations.

As always, the board of directors and staff of Wellington State Bank will do our best to continue offering quality service and products to our customers at our locations in Wellington, Childress, Memphis, Wheeler and Canadian. Drop by to see us - you will be glad you did.

Tex. Farm Bureau Gives Scholarships

Texas Farm Bureau hands out thousands with new scholarship program

The first crop of recipients has been named for Texas Farm Bureau's all new district scholarship program.

(Continued Page 8)

Bluegrass Bandleader Hospitalized

Jeff Simmons, leader of The Star Canyon Band of San Antonio, TX was hospitalized Sunday, August 29, after suffering an apparent stroke as he was returning home from playing a festival in Tom Bean, TX. He drove off the road into a ditch 2 blocks from home and did not involve any

other vehicles. He is undergoing tests to determine the seriousness of the stroke and is showing some improvement each day. Jeff has many friends in this area as the band has played in the Mobeetie Music Festival for many, many years. The family will appreciate your prayers.

Raymond Davis' Graveside Service

Raymond Davis, 81, of Pampa, Texas, died Sunday, August 29, 2010, in Pampa.

Graveside services were at 10:00 AM Tuesday, August 31, 2010, at Fairview Cemetery, with Rev. Fines Marchman, pastor of First Baptist Church of Skellytown, officiating. Arrangements are under the direction of Carmichael-Whately Funeral Directors.

Mr. Davis was born April 8, 1929 in Lake Creek, Oklahoma, moving to Pampa in 1952. He married Shirley Hunt on December 1, 1952 in Wheeler. Raymond owned and operated Davis Backhoe & Ditching since 1949.

Survivors are his wife; Shirley Davis of the home; 2 sons: Eddie Ray Davis and wife Lucretia of Wheeler, and Buster Lee Davis and wife Maria of Pampa; a daughter: Shirlene Patterson and husband Danny of Tahoka; 2 sisters: Georgia Shay and husband Richard of Pampa, and Gwendolyn Sutton of Howardwick; 7 grandchildren, 8 great-grandchildren.

The family requests memorials be sent to Myasthenia Gravis Foundation of America, Northwest Texas Chapter, 3406 Manioca Road, Lubbock, Texas 79403.

Mobeetie Baptist Awana's Program

Mobeetie Baptist Church will begin Awana's on Wednesday, September 8, 2010. Awana's trains young people in God's Word through scripture memory and game time. Classes begin with 2 year-old through Kindergarten, First Grade through second and third through fifth. All are invited 6:30 to 8:00 on Wednesday evenings.

Rites In Roosevelt For Elana Johnson

Elana Johnston, a member of the Wichita Mountain Bluegrass Band, died in a one-car accident near Mountain Park, OK Saturday morning, August 28. Wichita Mountain Band has played at both the Dyson's Bluegrass Festival at Sayre, OK and at the Mobeetie Music Festival. She was driving

alone and apparently fell asleep and hit a culvert causing the car to overturn onto its top. She suffered a broken neck and died at the scene.

Wichita Mountain Bluegrass has played at the Mobeetie Festival.



JUNIOR HIGH CHEERLEADERS: These young ladies are the Wheeler Colt Cheerleaders for 2010. The are (left to right) Michaela Bailey, Kori Howard, Abby Bond, Brittney Robinson, Beca Rodriguez, Taylor McClendon. They were on hand at "Meet the Mustangs" Tuesday evening selling jerseys and cheerleader uniforms for the "little guys"; these are still available through Tammy Gallagher Moore at the Wheeler's elementary principal's office. The 2010 Top O' Texas Football catalogues are also available.

THESE PICTURES SPONSORED BY:

FIRST STATE BANK

Mobeetie Office:
First & Wheeler St.
Blvd.
Mobeetie, Texas
845-2311



Wheeler Office:
1408 S. Alan Bean
Wheeler, Texas
826-5546

New faces in Wheeler Schools ...



Justin James
Building Trades and Ag. □



□ **Penny Clark** Asst.
Technology Coordinator. □



Kendall Bunch
5th and 6th Science.
□

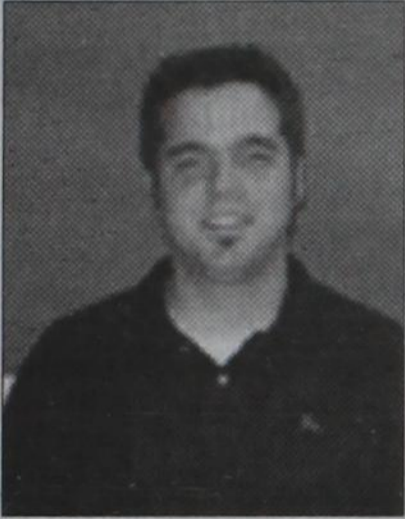

Andrew Hatch
Asst. Band Director.



Sherry Holland
5th and 6th Grade English &
6th Grade Social Studies



Konnette Koen
□ Functional Living Teacher

Meet the Mustangs ...

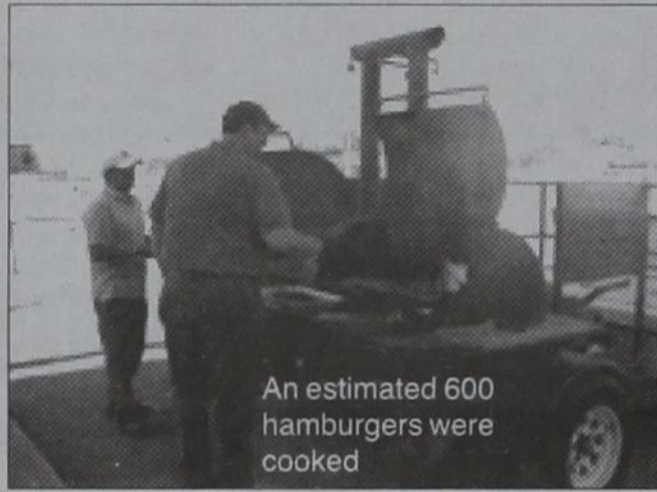

An estimated 600
hamburgers were
cooked



A new school year has begun at the Fort Elliott Elementary, as the new year starts there are new responsibility's for the 5th grade class. The class will be in charge of raising and lowering the flags and knowing the respect that goes with the flags. Mrs. Pig discussed the correct way to fold, raise and lower, and the respect for the flags. The 5th grade students are: Black Willams, Justin Willams, Tysen

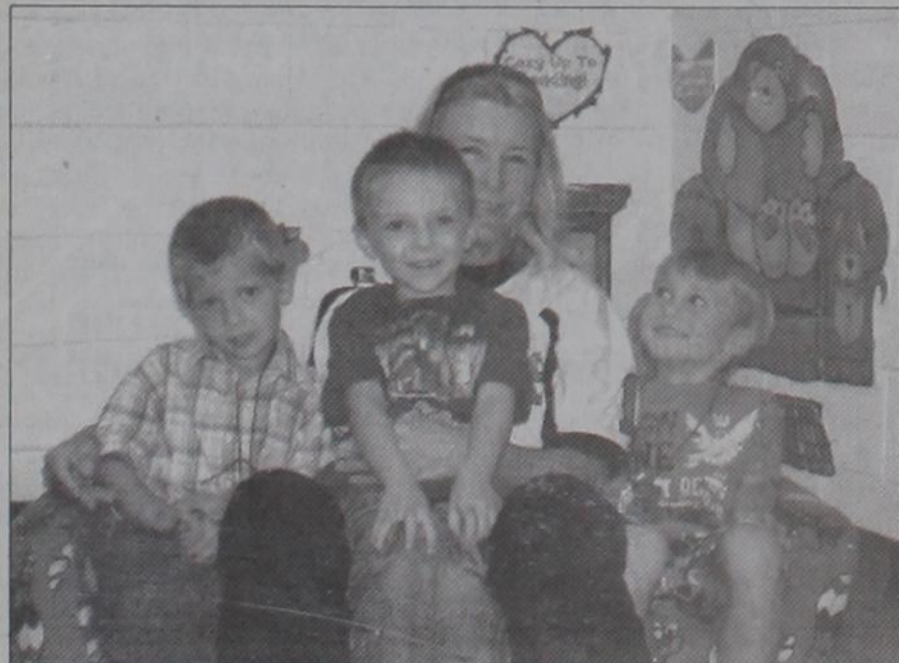

Auldridge, Shyana Zybach, Pecos Swift, Skyler House, Kayedawn McDowell, Tatum Meadows, Hannah Shephard, Mykah Jasman, Kyrh Kelley and teacher Mrs. Pig

Left: The Fort Elliott Elementary has three new faces on board this school year. The new students in the Pre-k class excited about their new adventure in their lives, getting to know their teacher, learning colors, alphabet, riding the school bus, and meeting new friends are: Austin Adkins, Jacob Hoover and Cutter Barr, and Pre-K teacher Mrs. Galmor

MOBEETIE NEWS

By Melba Corcoran

Last Monday Dale and Melba went to Pampa. Melba went shopping while Dale got the pickup oil changed. They ran into Lynn and Anita Sims and enjoyed a nice visit.

Thursday Melba graduated from therapy. It was a bitter sweet day for now she had completed the treatment but sad that she will not be seeing her many friends at the Care Center.

Randy Risley took a turn for the worst Friday. Francis Dickey and Randy's sister left Friday night for Houston. Something had gone wrong with the new heart. Sunday night things were doing better and they think the side of the heart that was giving him trouble had started to work right again. Remember him and his family in your prayers. With God all things are possible.

There was a training session at the First Baptist Church for the Awana program. The training was held Sunday afternoon.

The First Baptist Church is starting the Awana program September 8. Awana Clubs is a church ministry that helps children grow morally and spiritually by teaching children to apply the bible to their lives. Children learn God's word by being involved in games, prizes, awards, theme nights and more.

The buses will be in Briscoe at 5:30 p.m. and return there at 8:15. There will be three age groups from 3 years through 5th grade.

The Church is asking the parents to purchase the handbook for their children at a cost of \$9.75. You may send the money with your children or stop by the church. Once they finish their first book they can wear the Awana vest. The cost of this is \$9.99. The handbook and the vest will be individual items. They will earn



THE WHEELER TIMES

PAGE 2 — Thursday, September 2, 2010

"Wheeler: town of friendship and pride."

awards to put on their vest and display at area events as well as here at their club. They will receive patches or stickers for their handbook completion and their weekly attendance.

Mrs. Mayme McElroy will be the Awana Commander.

This past week Suzanne Lohberger, Louise Hogan and Melba Corcoran worked at the museum. Dale Corcoran, Bill Finsterwald and Joe VanZandt worked on the grounds and building.

Dale and Melba Corcoran visited in Wheeler Wednesday with Pauline Barnes.

Charles and Mary Davis of Dumas were in Mobeetie Wednesday.

Glenda Dickey is free of Cancer. She is trying to get her strength back where she can come home from Old Mexico after her treatment. Her blood count is up to normal.

Melissa Rodgers of Miami came Monday and had lunch with Bernice Hefley at the Cowboy Oasis. Tuesday they went to Amarillo and Wednesday they went to Elk City.

Mary and Charles Davis of Dumas were in Mobeetie over the weekend.

Aaron and Arica have a busy week ahead for them. Arica is hosting a TEL Sunday School Luncheon Monday. Thursday their daughter Carlena is flying in from Wisconsin. They are going to Canyon for the volleyball tournament. Friday and Saturday. Then Sunday they are celebrating their 50th Wedding Anniversary.

Congratulations to Ernest and Brenda Lancaster on their 25th anniversary this past week.

Maurita Stribling got home Sat-

urday after visiting in Abilene with her sister Clevel Slaughter.

Saturday the men's breakfast will be held at 6 a. m. at the First Baptist Church.

Jim and Kay Batton went to Mesquite to Mark and Nancy Arrington and visited. Then they went on to College Station to see niece Kelly Arrington graduate from Texas A & M. Also there were Kay's sister Ann and Charles Byrum of Miami who had flew to Houston and came up with their son for the graduation.

Mark Hamilton of Ok came and spent the night with Jim and Kay Batton and checked out the deer feeders.

Those that enjoyed to TEL luncheon were Shelia Babcock, Mary Davis, Betty and Danny Rogers, Mae and Hugh Bailey, Dale and Melba Corcoran and the hostess Arica and Aaron Lancaster. The luncheon was held Monday at the home of Ernest and Brenda Lancaster.

Hear the ...
"Abundant Living Broadcast"
KPDR-FM, 90.5
WHEELER, TEXAS
Saturdays: 9:00 a.m. to Noon

Canadian Supply & Redi-Mix
for all your Concrete Needs!



Jerry Smith, Owner
806-323-5379

Wheeler County COURT RECORDS

List of instruments filed in the Wheeler County Clerks office from August 20, 2010 – August 27, 2010.

AUGUST 20, 2010
RELEASE-William Watson Inc. to The Public, 8-13-10, See Instrument.

MML-Pat Jarrett Helton, et al to Arnett Homes Inc., 8-11-10, See Instrument.

DT-Pat Jarrett Helton, et al to FirstBank Southwest, 8-11-10, See Instrument.

OL-Conklin Energy LC to R K Pinson & Associates (TX) LLC, 7-26-10, Sec. 5, Blk. A-2, H&GN Ry. Company Survey.

OL-Adell Walin to R K Pinson & Associates (TX) LLC, 7-16-10, S/2 Sec. 74, Blk. M-1, H&GN Ry. Company Survey.

OL-Sidney Joe Phillips to R K Pinson & Associates (TX) LLC, 4-10-10, S/2 Sec. 74, Blk. M-1, H&GN Ry. Company Survey.

OL-J.D. Paris, et ux to R K Pinson & Associates (TX) LLC, 7-15-10, Sec. 5, Blk. A-2, H&GN Ry. Company Survey.

ASSIGN. OVERRID. ROY/MD-John S. Chambers to Barbara K. Chambers, 8-12-10, 161 acs. Sec. 2, H&GN Ry. Company Survey and N 70 acs. SW/4 Sec. 9, Blk. A-3, H&GN Ry. Company Survey.

D-Melvin Hill, et ux to Gene Glazner, 8-20-10, 24.75 acs. Sec. 47, Blk. 13, H&GN Ry. Company Survey.

D-Melvin Hill, et ux to Gene Glazner, 8-20-10, Pts. Sec. 47, Blk. 13, H&GN Ry. Company Survey.

UCC DT-Don Russell Killingsworth, et al to First National Equipment Financing Inc. — — —, NE/4 Sec. 34, Blk. 17, H&GN Ry. Company Survey.

AUGUST 23, 2010
RDT-Shawn Scholl to Robert Damron, et ux, 8-18-10, SE/4 Sec. 13, Blk. A-7, H&GN Ry. Company Survey.

D-Robert Damron, et ux to Shawn Scholl, 8-19-10, SE/4 Sec. 13, Blk. A-7, H&GN Ry. Company Survey.

HOME EQUITY DT-Jamie L. Moon, et vir to National Bank of Commerce, 8-16-10, Lots 4-6, Blk. 63, WSSA, Shamrock.

ASSIGN.-J. Fred Hambright to JFH Investment Properties LLC, 7-29-10, Sec. 18, Blk. A-4, H&GN Ry. Company Survey.

OL-Duane Fleming to Samson Lone Star LLC, 6-8-10, Pt. SE/4 Sec. 5, Blk. A-4, H&GN Ry. Company Survey.

OL-Rebecca Vaughn to Samson Lone Star LLC, 6-14-10, SW/4 SE/4; W/2 W/2 SE/4 SE/4 Sec. 5, Blk. A-4, H&GN Ry. Company Survey.

HEIRSHIP AFF.-Betty Bradford to Joe Bailey Griffin, 7-27-10, SW/4 SE/4; W/2 W/2 SE/4 SE/4 Sec. 5, Blk. A-4, H&GN Ry. Company Survey.

OL-Arthur Fleming to Samson Lone Star LLC, 6-8-10, Pt. SE/4 Sec. 5, Blk. A-4, H&GN Ry. Company Survey.

OL-Pat Griffin to Samson Lone Star LLC, 6-14-10, SW/4 SE/4; W/2 W/2 SE/4 SE/4 Sec. 5, Blk. A-4, H&GN Ry. Company Survey.

OL-Robert C. Powell to Samson Lone Star LLC, 7-15-10, SE/4 Sec. 81, Blk. A-5, H&GN Ry. Company Survey.



Rock-N Okie Complete Tree Service

Fully Insured

Mitch or Barbee
Horstkoetter
580-243-7494

P.O. Box 327
Erick, Ok 73645
www.rocknokie.com

Happy Birthday Leta Mae Gatlin!



We Love Our Nanna!



First United Methodist Church
Eighth at Main St. - P.O. Box 89
Wheeler, TX 79096
(806) 826-3114 - Fax 826-3780
wheclerumc@windstream.net

Coffee & Donut Fellowship □ 9:30 A.M.
Sunday School: 9:45 A.M.
Morning Worship: 11:00 A.M.
Women's Bible Study □ Wednesday □ 6:00 P.M.

Harvester Cleaners Pick-up/Drop Off

The Shear Delight Boutique
209 E. 3rd St. — Wheeler
Call for details:
806-665-2222 or 806-826-3168

JENNINGS PLUMBING HEATING & AIR CONDITIONING

P.O. BOX 423 — Wheeler, Texas 79096
LARRY & BOBBY JENNINGS, Owners
Licensed, Insured & Bonded

(806) 826-3153

American Standard
HEATING & AIR CONDITIONING

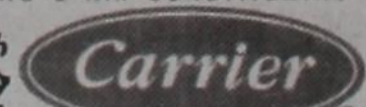

TX# TACLB017641E
"A Flush . . . Is Better Than A Full House!!!"

(Continued Page 5)

OLD TIMES NOT FORGOTTEN

By Roland Miles

BUMBLE BEES AND

BALING HAY

Most summers when I was growing up, Uncle Fat would enlist the help of my family and some of our other kinfolks to help bale hay. He had about eighty acres of alfalfa along the creek bottomland that he usually baled three times each summer season.

One particular time, Dad was doing the mowing while an older cousin was raking the cut-down alfalfa into windrows. Uncle Fat was pulling the baler behind his tractor and behind the baler, he was pulling a sled made out of 2x6 boards about sixteen feet long. It was eight boards wide with a gap about an inch and a half between the boards. Usually three of us kids rode on this sled.

When the baler kicked the bales out onto the sled, we would arrange them into a stack of ten bales. Then we would take a steel bar and stab it into the ground in the center gap of the sled. This would stop the hay and the sled would just slide on out from under it. This way, the individual bales wouldn't be scattered all over the meadow when you came to haul it to the haystack.

Once, a bale came out of the baler and about six inches of a snake was hanging out of it. Seeing that would make you pay even closer attention to the bales, for a while anyway.

That sled was the best invention uncle Fat ever came up with. As you already know, sleds were one of my favorite things to ride on. Riding in the wagon on top of a load of maize heads ranked right up there, too.

One of the days we were baling, my dad was mowing on the other side of the meadow, but where we could see him easily. All at once, he raised up the mower sickle, put the tractor in road-gear and took off across the meadow. He was waving his hat, apparently showing-off, and having a good time. After he got tired of doing that, he drove over to where we were.

We were all curious about why he had been waving his hat. Then he showed us...he had a couple of red knots on the bald spot on top of his head. He said that he'd mowed over a bumble bee nest and they'd attacked! He'd taken off his hat to swat at 'em and that's when they nailed him. □

At one time or another, just about all of us got stung. My mom's cousin, "Leaky," got stung and it made him so sick, he had to stay in the pickup the rest of the day.



Abi Rodgers, daughter of Liz and Cody Rodgers also competed recently in the Watermelon eating contest in Angel Fire, New Mexico.

For all your...
Insurance Needs, See Eastern Panhandle Insur. Agency, Inc.
117 W. Texas St.—Wheeler
806/826-3573
•Auto •Home •Life •Health
•Commercial •Bonds

Old Time Gospel Music
KPDR-FM, 90.5
... In Wheeler
Sundays: 6:00 a.m. to 8:00 a.m.

COUNTRY NEWS

By Verna Fillingim

"If we confess our sins, God is faithful and righteous to forgive us our sins, and to cleanse us from all unrighteousness" (1 John 1:9).

"Happy Birthday" to Lonelle Kenady, Breann Robinson and Teresa Watts, Aug. 29; Julie Forrester, Ameri Gurley, Don Rives, Ron Rives, Dessa Mitchell and Heston Marshall, Aug. 30; Charlotte Brown, Rowdy Henson, Dale Kidd, Loran Rose, Berkeley Schubert and Abigail Sparlin, Aug. 31; Kathy Murray and Kyle Schubert, Sept. 1; Tamara Gallagher, Jonathan Hampton, Joseph Kidd, Jay Lewis and Jessica Bergeman, Sept. 2; Katelyn Newman, Michael Meriwether, Brenda Mitchell, Sherry McCasland and Craig Smith, Sept. 3; and Mitchell Ford, Sept. 4. God bless you all.

"Happy Anniversary" to Jeremy and Renea Davis, Aug. 30; Dan and Gail Sams, Sept. 1; and Jim and Kay Batten and Hale and Danyell Hughes, Sept. 4.

Wednesday night, August 25, was a special Hot Dog Supper to honor our younger kids as they start to school at Wheeler. Pray for all our kids. Good to have you back! It was cooked by the deacons of the church and very good.

Chester and Vivian Jones are growing lots of fine, delicious watermelons. The price is reasonable and they sometimes deliver. Thanks, Chester and Vivian...mighty good! Love those watermelons!

"I dare not trust the sweetest frame, but wholly lean on Jesus name." Thank you, God!

Aaron Hartline, son of Chuck and Phoebe, has been in the military about 5 years. He is now out of the military and enrolled in classes at WTAM as has many of his family in past years. Pray for all of our youth as they try to follow God's leading. God loves you and we do, too. I worked for my room and board all through college at WT, waiting tables, and have fond memories of WT. A fine school; many friends. So glad I got to go about 4 years.

Chris Clayton is the new part-time secretary for Wheeler Baptist Church. Best wishes! Pray for everyone!

Guess you noticed Londa Crownover got married. Best wishes to all! Hope they live happily ever after! It was a family wedding at Canyon at W.T.A.M. on July 31.

A nice surprise to have a visit Saturday afternoon from Bob and Charleen Carey who live at Sayre area; long time friends. Bob is retired because of health reasons, but Charleen is still enjoying teaching at Sweetwater. They enjoy the kids they share. Charleen taught at Mobeetie for a while.

Cindy Bradstreet went to Pampa Saturday and visited with her mom, Lois Barrett, and had a good lunch at the Plaza. They were also celebrating Jimmy and Cheri Free's 45th anniversary. God bless you all Cheri is Cindy's sister; nice to visit and eat together.

Enjoying quilting and visiting at Totty School Thursday were Sydney Lynch, Betty Rogers, Jimmae Hinds and Carol Scribner. Glad to know that Augusta Brown is working hard on therapy

for her paralyzed leg and is seeing some improvement. Pray for Augusta. Praise the Lord. Augusta is a Pampa.

Best wishes to Londa Crownover and Scott Alan Franklin in their marriage at Canyon with family present on July 31 at Joseph A. Hill Memorial Chapel. Londa and Scott are both of Amarillo. Londa's nephew, Andrew Striley, played the viola as Londa's dad, Charles Crownover, escorted Londa down the aisle. Londa and Scott were honored by their im-

mediate families. The couple honeymooned in San Antonio, Texas. Londa is the daughter of LaJo and Charles Crownover of Briscoe, Texas. Scott is the son of Jerry and Shelia Franklin of Keller, Texas. Best wishes, always.

Sunday noon, August 29, deacons of Wheeler Church prepared

and served a delicious hamburger meal to a big crowd. Very good! Others brought yummy desserts! Thank you, everyone!

Nearly Brothers Band back to play pretty music at Wheeler Care Center Tuesday, Aug. 31, about 6:15. Thanks!

"God be with you till we meet again."



THE WHEELER TIMES

PAGE 3 — Thursday, September 2, 2010

"Wheeler, town of friendship and pride."



Parkview Artery Labor Day Driving Tips

Labor Day marks the end of the summer driving season. During the three-day Labor Day weekend, millions of Americans will head out on U.S. highways for the last hurrah of summer. The beach is the No. 1 destination during the weekend, according to the American Automobile Association, followed by large lakes and amusement parks. With these strategies, you can get to and from your Labor Day destination safely and efficiently.

Get Your Vehicle Road-Worthy
Your trip may well be ruined if your car breaks down, so there's no better way to plan a Labor Day trip than to run the car over to your mechanic the week before. Get an oil change if it's been 3,000 miles since the last one. Have your mechanic check all the fluid levels and top them off. He'll also inspect your fan belts and windshield wipers, test the battery and its charging system and check your brakes. (Don't forget to service your radiator and cooling system. Overheating is a common breakdown problem during the summer. (If you think the price of gas is too high, get your tires checked. The correct air pressure in your tires can save 10 cents a gallon.

Being prepared means you know which exit to take before you are on top of it, which is the moment bad drivers choose to swerve in a panic so they don't miss their exit. They cause accidents instead. All states have department of transportation websites listing construction projects and maintenance work where you can expect traffic delays. Leaving an hour earlier or later in the day to start your trip could save hours in stop-and-go traffic. (Similarly, if you are a night owl and feel refreshed in the wee hours, consider traveling at night when there is far less traffic.

The long Labor Day weekend for most people begins Friday afternoon and ends Monday night, with peak driving occurring from 3 p.m. to 10 p.m. on Labor Day. This is when the millions of holiday revelers are heading home, so if you can leave earlier than that or wait until Tuesday, you will avoid most traffic.

Safety First
Anticipate delays. This will reduce frustration and the risk of making a rash decision to make up time. Being aware of your physical and mental state is essential to driving safely. Don't drive while you are aggravated or upset, and don't drive aggressively. Any time you make up time by scooting a few cars ahead will be completely eliminated by the hassle and cost of getting into even a minor fender bender. (Don't speed. Your chances of getting in an accident go up exponentially for every 10 miles over the limit you are driving. And you really aren't saving time. If you are driving 130 miles at 65 miles an hour, you'll get there in two hours. If you hit the accelerator and try to make the same distance at 75 miles an hour, you'll get there in one hour and 44 minutes. The question is, would the risk of a speeding ticket or accident be worth the 18 minutes you will save?

It takes 8,460 bolts to assemble an automobile, and one nut to scatter it all over the road.

□□Medcat

Sunday Nite Live KPDR-FM, 90.5
... Live from Canadian
9:00 p.m. to 10:00 p.m.

MEET THE MUSTANGS: An excellent crowd was on hand Tuesday, August 24, 2010, for the annual "Meet the Mustangs" Free hamburgers were served and fans were given the opportunity to purchase Mustang paraphernalia. Around 600 hamburgers were served.

HOUSE HUNTERS-REALTOR
In Wheeler—15 Acres on County Road 15-A, Good Farmland, utilities available
Linda Laycock Broker, ABR, GREEN, SRES, e-Pro 806.662.1312
Larry Hadley Assoc. 806.662.2779
Jordan Oneal Assoc. 806.670.6623
Pampa MLS www.househunterspampa.com Amarillo MLS

Limited Time **5.03%** APY INSURED CD Ask About IRA/401K Specials!
FIRST FIDELITY Financial Group, LLC Your Safe Money Solution®
1800 Washington, Suite 110 • Amarillo, TX
806-373-9480
1-800-371-9201 By appointment only

MARSHALL'S HEATING & AIR CONDITIONING
WHEELER, TX—PHONE: 664-5395—CELL: 662-7876
NOW DOING... **TRANE AIR DUCT CLEANING**
It's Hard To Stop A Trane —24 Hour Emergency Service—
LICENSED & INSURED
License No. TACLB022710E
Mark Marshall, Owner

Dennis Edmondson REALTOR
RE/MAX HOMETOWN 2100 Perryton Pkwy Pampa, Texas
LOVELY 2,023 SQ. FT. HOME on 400 acres. 3 Bedroom, 2 1/2 Baths, Fireplace, Sunroom, Huge Utility Room & Back Deck, 30'x60' Garage/Shop with Built-in Loft, Water Well, Windmills, Beautiful Trees & Storm Shelter. Peace & quiet in this gorgeous setting. County living at its best! 8320 County Line Rd. Wheeler, To. TX. \$530,000. Call Dennis Edmondson (Agent) 806/662-7503. Re/Max Hometown.
3 Bedroom 1 1/2 Bath home with Garage, Carport, Storm Shelter, Fruit Trees on 20 Acres. CR15 1/2, Wheeler, TX. 1737. \$165,000 Call Dennis @ 806/662-7503.
2 Bedroom, 1 Bath Home on Nice Corner Lot. 812 S. Sweetwater St., Wheeler, TX. \$35,000 Call Dennis @ 806/662-7503. Patti Hudson/Broker 8/26

DOUG BOYD MOTOR CO.
Buy Here / Pay Here
No Credit Check • Areas Largest Selection
Pampa • Corner of Hwy 60 @ Hwy 70
806-669-6062 • www.dougboymotors.com

285+ Channels 160 HD Channels
DIRECTV. 5 MONTHS FREE
Includes Direct Sat TV 1-800-577-1322 Local installers!
HBO SHOWTIME sctz cinemax
When you get NFL SUNDAY TICKET for \$59.99 a month for 5 months
2 FREE Upgrades - HD DVR & HD Receiver - Ask How!
Offers end 10/16/10. An approved credit. New customers only. Other restrictions apply. Call for details.

GIFTS — CARLTON CARDS
HYLAND'S PHARMACY
HOURS: 8-5:30 M-F, 8:30-Noon Sat
109 W. TEX. ST.—WHEELER, TEXAS
Phone: 806/826-5561
WEDDING/BABY SHOWER REGISTRY

Wellington, Texas
Free Estimates (806)205-0800
20 plus yrs Experience All Work Guaranteed Insured & Bonded
Metal Roofing Flat / Built-Up Composition Permakote Wood
BBB Member TAMKO

Robby Schaffer
Firearms, Ammunition & Reloading Supplies
602 Cheyenne • Wheeler, TX
806.826.0129 • 806.898.0916
E-mail: robschaf@windstream.net
Store Hours: Mon. to Fri. 5 P.M. to 9 P.M. Sat. 12 to 8 P.M.
GUN SALE
New Guns:
Rifles: RUGER MINI 14—Stainless Steel Wood Stalk \$700.00
SMITH & WESSON IBOLT 30-06 \$425.00
SAVAGE MOD 10 223 BULL BARRELL \$750.00
Pistols: SMITH & WESSON MOD SW40VE 40S&W \$299.00
SMITH & WESSON MOD SW9VE 9MM \$299.00
Used Guns:
Pistols: SMITH & WESSON MOD 22A 22LR BB \$275.00
Rifles: TAURUS MOD 63 22LR \$185.00
CENTRY ARMS AK74 5.45X39 \$450.00
REMINGTON MOD 5 22LR WITH SCOPE \$120.00
New Policy: I will not sell anything to anyone that is not a US citizen. That includes ammunition and accessories.
I can order almost any gun now. Tell me the price you find and I will do my best to beat it.
• Selection of Ammunition in stock.
• Check with me if you have difficulty finding ammunition.
• Bring your gun in to have it cleaned.

Want Ads

Help Wanted: Taking applications for **Full time employee.** Apply in person at Betty's Country Store, Briscoe Y.

Wheeler ISD will be accepting bids for milk and bread for the 2010-2011 school year. Information and bid procedures can be obtained from Donna Baker, Wheeler ISD food service director. Bids will be opened September 7, 2010, and approved at the board meeting at 6:30 P.M. September 7, 2010. Please remit bids to the superintendent's office by 10:00 A.M. September 7, 2010. 9/2C

Antique Mall Opening

October 1st in Pampa.

Taking reservations for both rentals on Thursday 9/2 from 3-6 and Wednesday 9/8 from 11-2.

120 N. Cuyler

Outreach Health Services is **NEEDING TO HIRE A PROVIDER IN ALLISON TX. 15 HOURS A WEEK.** Must be 18+ or older. **MORE INFORMATION PLEASE CALL MARY @ 806-373-0986 OR 1-800-800-0697** EOE 8/19-9/2c

ATTENTION MINERAL OWNERS

Buying Oil & Gas Leases in Wheeler & Hemphill Co's.

Call: **806/334-0370**

Looking for **Certified Nurses Aide** at Community Care Center of Clarendon. \$10.00/hour based upon experience will pay shift differential depending on schedule. Please call 806-874-5221 ask for Kim or Penny. 8/19-26c

Classified Ads are read!

Turner Energy Services, LLC

A Complete Production Service Company

TRANSPORT DRIVERS

These full-time positions are immediately available in our Wheeler location. Previous experience and a valid CDL Drivers License required.

Competitive Wages & Excellent Benefits!

- Health, Dental & Vision Insurance
- Company Paid Life Insurance
- STD/LTD Insurance
- Vacation/Sick Leave
- Paid Holidays
- Uniforms
- 401(k) Retirement plan

Interested Candidates please apply at our Wheeler yard
7927 County Road 16 Wheeler/ office 806-826-3522

EOE / Drug Free Workplace

8/12-9/2



EASTEX

CRUDE COMPANY



NOW ACCEPTING APPLICATIONS

Class A CDL-X Endorsement

401 Benefits, Etc.

800-443-8580

www.eastexcrude.com

Parkview Hospital has an immediate opening for a **Radiologic Technician.** Competitive salary,

excellent benefits, and mileage paid. Call Lucretia Davis at 806-826-5581; apply in person @ 901 Sweetwater Street, Wheeler, TX or e-mail to lucretiad@parkviewhosp.org

HOUSE FOR SALE: 901 Canadian St., Wheeler. Spacious Brick Home on corner lot: 3 bedroom, 2 bath, 2 living areas, fireplace, heat and air, 2 garages (double & single), and storage bldg. Joyce Edwards, 806-826-5948 after 6:00 p.m. 8/5-12P

HOUSE FOR SALE: 3 Bedroom, 2 Bath. 1139 S. Main in Wheeler. For more information, call 806-334-0741 or 334-0745 17/15c

Parkview Hospital is now accepting applications for a **Full-Time LVN**, 7 p.m. to 7 a.m. shift, excellent benefits, competitive salary. Mileage paid. Please call Sue Stiles, C.N.O., at 826-5581. Apply in person at 901 Sweetwater St., Wheeler, TX, or email resume to cythiap@parkviewhosp.org 4/15rtn

Farrar Lawnmower and Small Engine Repair. 806/336-8960. 4/22rtn

Mountain Cedar Fence Posts, T-Posts, Stays, Barbwire, and Oak or Mesquite Fire Wood
Butch McBoo
806/455-1310 or 806/346-1105
If no answer, leave a message. thru July

Wheeler. 602 Sweetwater. Newly remodeled with new cabinets, new floors & new bathroom fixtures. 806-334-1790 or 580-339-2698. 11/24rtn

Your land or family land gets you your new home call 580-254-5504 5/20rtn

Parkview Hospital and Assisted Living is now accepting applications for nurse's aides. Full time, part time, and PRN positions available. Competitive salary and excellent benefit package. Please call Sue Stiles, CNO @ 826-5581 or apply in person @ 901 Sweetwater St. Wheeler, TX

Crossword PUZZLE

1	2	3	4	5	6	7	8	9	10	11	12	
13					14				15			
16					17				18			
19				20				21	22			
23			24					25				
26					27		28	29		30		
			31	32			33			34		
		35	36				37		38	39		
40				41	42			43				
44				45				46	47	48	49	50
51				52				53	54			
55						56				57		
58					59	60				61		
62					63				64			
65					66				67			

Copyright © 2009 PuzPuz Puzzles - www.puzpuzpuzzles.com

Across
1. Christmas
6. Kind of song
10. Bounder
13. Sports venue
14. Meal in a shell
15. After-Christmas event
16. Boxer shorts?
18. Snob
19. Pulled off
20. Up for it
21. Wall Street figure
23. Common solvent
25. It contains rods and cones

earth
47. Classic board game
51. Leapt
53. Italian for "to the tooth"
55. A large sandwich
56. Phone button below the 7
57. Easter lead-in
58. Point at the dinner table?

7. Draw to a close
8. Play part
9. Cure-all
10. Mr. Rogers wear
11. Estrange
12. Put down
15. Cross words

Lovegrass Hay For Sale Anydrous: Call 375-2578 or 806-679-8891. 1/21rtn

2 Bedroom House For Sale in

Oil & Gas NEWS

(New Location, Completion and Plugging Report made possible by Oil & Gas Reporting Service, 3930 Beaver St., Vemon, TX 76384. Doris Harrison, Phone: 940/552-8644.)

Week ending August 26, 2010
Intentions to Drill:
HEMPHILL (ALLISON-PARKS Granite Wash) Samson Lone Star, L.L.C., #304H Hall, 240' from South & 600' from East line, Sec. 3, A-1

ACH&P, PD 12500' (BHL: 467' from North & 600' from East Sec. line) Horizontal
HEMPHILL (WILDCAT & BEGEM 10200) Laredo Petroleum, Inc., #5 Elm Creek Ranch '47', 1829' from North & 1502' from East, line Sec. 47, A-1, H&GN, PD 13425'

HEMPHILL (WILDCAT & BEGEM 10200) Laredo Petroleum, Inc., #5H Elm Creek Ranch '46' 165' from South & 1105' from
(Continued Page 8)

Listen to...
KPDR-FM, 90.5
WHEELER, TEXAS

NOTICE TO PUBLIC
Any erroneous reflection upon the character, standing or reputation of any person, firm or corporation, which may appear in the columns of this paper will be gladly corrected upon due notice being given to the editor personally at the office at 110 East Texas St., Wheeler, TX. Postmaster: Send address changes to The Wheeler Times, P.O. Box 1080, Wheeler, TX 79096-1080.
The Wheeler Times does not knowingly accept false or fraudulent advertising or other advertising of an objectionable nature, is printed in full confidence in the presentation made.
Readers will confer a favor if they will promptly report any failure on the part of the advertiser to make good any misrepresentation in our advertisements.

MEMBER 2010 TEXAS PRESS ASSOCIATION

City of Wheeler Turns 100
Aug. 6, '05 Celebration Planned
Wheeler, Texas

THE WHEELER TIMES
P.O. Box 1080
Wheeler, Texas 79096
Phone: 806/826-3123

Entered as second-class matter December 18, 1933, at the Post Office at Wheeler, Texas 79096, under the act March 3, 1879.
Postmaster: Send Address changes to *The Wheeler Times*, P.O. Box 1080, Wheeler, TX 79096-1080 - wtimes@centramedia.net

Louis C. Stas, Owner & Publisher
SUBSCRIPTION RATES:
Wheeler County...\$20.00 Outside County...\$22.00

THE BUSINESS DIRECTORY

CROSS COUNTRY BARN ★ 24 Hr. Gas & Diesel ★ Convenience Store ★ Hunt Bros. Pizza
301 E. Oklahoma St. Wheeler, TX
Phone: 806-826-2276
Dale, Monica & Rachel Kidd

It pays to Advertise in **The Wheeler Times**
Phone & Fax: 826-3123
wtimes@centramedia.net

Classified:
Cash—\$5.00 for first 20 words
Charge—\$6.00 for first 20 words
15¢ for each additional word
Open Rate: \$2.50 Per Col. In.
Card of Thanks: \$6.00

If workers are not exposed to

ASBESTOS

they won't get

MESOTHELIOMA

This is the simple truth. People who have mesothelioma, a rare, aggressive and fatal form of cancer, worked around asbestos or had second-hand asbestos exposure. If you or a loved one have been diagnosed with mesothelioma or lung cancer, maybe we can help. Please call us for professional insight.

CAPPOLINO | DODD | KREBS
1-888-MESO-FIRM
888-637-6347 | www.AsbestosLaw.com
NO FEE FOR FIRST VISIT | Cameron, TX

DIRECTV's Best Package FREE for 5 months!
DIRECTV PREMIER Package is free for 5 months when you get the DIRECTV PREMIER Package for only \$19.99/month.

PLUS: **FREE Standard Installation**
FREE HD for LIFE!
No start costs! Local installs!

ASK HOW! CALL DIRECTSTARTV An Authorized DIRECTV Dealer
Toll Free 800-214-7110

1/21rtn

H&H Tire & H&H Dirt Works
403 S. Red River
Wheeler, TX 79096
806/826-5759

55. A large sandwich
56. Phone button below the 7
57. Easter lead-in
58. Point at the dinner table?

THE WHEELER TIMES

26. Narrow street
27. Atomic number
29. Gallivant
30. Anita Brookner's "Hotel du"
31. Scarfed down
32. Tablet
33. Have dinner
34. Muscle quality
35. Took
36. Straddling
37. Relax
38. Paintings
39. A layer of the

59. Ambition
60. Hand-me-down
61. Verb pre-coder
62. Animal skin disease
63. Wager
64. Apprentice
65. Heavenly host?
66. Down
67. Tail like
68. Bruise ointment
69. Blush
70. Low digit
71. Florida's Key
72. Flower part

HOME PHONE SERVICE
NO Pre-Payment • NO Deposit Required!
Rates from \$6.99 per month*
(\$17/month including approximate taxes & fees)

FREE 1st Month of Service
Caller ID & Call Waiting included in Packages**
New-Talk 866.934.3448

TEXAS STATEWIDE CLASSIFIED ADVERTISING NETWORK

TexSCAN

TexSCAN Week of August 8, 2010

DRIVERS-OWNER OPERATOR! \$2000 sign-on bonus paid in 60 days! New pay increase. Paid FSC. Home daily with local and regional runs based out of Dallas. Call Contrak at 1-866-338-2958 or apply online at www.contraklogistics.com

DRIVERS-FOOD TANKER drivers needed OTR positions available now. CDL-A with Tanker required. Outstanding pay & benefits; call a recruiter today! 1-877-810-1041, www.oakleytransport.com

NATIONAL CARRIERS needs O/O's. Lease purchase. Company drivers for it's expanding fleet. Offering Regional/OTR runs. Outstanding pay package, excellent benefits, generous home time. 1-888-707-7729 www.nationalcarriers.com

REEFER AND FLATBED Drivers needed! Experienced drivers and Class A commercial students welcome. Assistance obtaining your Class A license through Prime training program. 1-800-277-0212; www.primeinc.com

FINANCIAL
CASH NOW! Get cash for your structured settlement or annuity payments. High payouts. Call J.G. Wentworth. 1-866-SETTLEMENT (1-866-738-8536). Rated A+ by the Better Business Bureau.

MISCELLANEOUS
WARM, CARING HOST families needed for high school exchange students. Apply today. Call 1-866-GO-AFICE or visit www.afice.org.

100% FINANCING on most homes with a 620 credit score or higher. Buying a new home has never been easier. Call 1-800-433-1402 or www.620credit.com

REAL ESTATE
\$106 MONTH BUYS land for RV/motor home/home, pier, boat ramp, pool, clubhouse, gated entry, on Lake Fork, \$690 down (\$690/10.91%/7yr) Guaranteed financing. 1-214-696-2315

ABSOLUTELY THE BEST VIEW Lake Medina/Bandera 1/4 acre tract, central W/S/E, RV/motor home/home, OK only \$830 down \$235 month (12.91%/10yr). Guaranteed financing. More information call 1-830-460-8354

AWESOME 1 ACRE Lake access homesite with high views of the 3rd largest lake in Texas. Paved FSC. Home daily with local and regional runs based out of Dallas. Call Contrak at 1-866-338-2958 or apply online at www.contraklogistics.com

BANK REPO'D 5 ACRES! This big, beautiful five acre property is perfect for the horse lover with access to a state-of-the-art equestrian center, stable and miles of riding trails. Clear title, survey. Priced way below market value at \$29,900! Call 1-903-284-2521.

BUY MY LAKEFRONT -Get my boat! 1 acre dockable lakefront on 3rd largest lake in Texas with brand new Sea Ray boat for only \$99,900. Lakefront was \$124,900 and boat retailed for \$30K. Must have quick sale. 1-214-506-1043

20 ACRE RANCHES only \$99/month! \$4 down, \$12,900 near growing El Paso Texas. Owner financing. No credit checks. Money back guarantee. Free map, pictures. 1-800-755-8953; www.sunranch.com

676 ACRES-REEVES County, 15 Miles North Pecos. River frontage. Call Jack 1-214-755-6224.

\$106 MONTH BUYS land for RV, MH or cabin. Gated entry, \$690 down, (\$690/10.91%/7yr) 90 days same as cash. Guaranteed financing. 1-936-377-3235

HIGH SCHOOL DIPLOMA graduate in 4-6 weeks! Free brochure! Call now! 1-866-562-3650, ext. 55. www.southeasternHS.com

Run Your Ad In TexSCAN!
Statewide Ad...\$500
107 Newspapers, 1,018,388 Circulation
North Region Only...\$230
90 Newspapers, 870,048 Circulation
South Region Only...\$230
107 Newspapers, 601,888 Circulation
West Region Only...\$230
101 Newspapers, 348,881 Circulation
To Order: Call Our Newspaper direct, or call Texas Press Service at 1-800-749-4793 Today!

Extend your advertising reach with TexSCAN, your Statewide Classified Ad Network.

First Annual T.C.R.A. Rodeo Sept. 18-19

The Wheeler Chamber of Commerce is hosting its 1st Annual T.C.R.A. rodeo September 18 & 19 at the Wheeler Rodeo Grounds. The weekend will begin with a Dance with "Vance Guthrie & Junction 84" on Friday after the homecoming game. The dance will be held at the show

barn. The cost is \$10.00 per person, 12 & under are free. Saturday morning the 18th, the rodeo will kick off with a parade thru town at 9:30 a.m. ending up at the rodeo grounds. Slack begins at 10:30 a.m. and all are invited to watch free of charge. The

rodeo kicks off at 7:00 p.m. with the kids calf scramble. Competition begins at 8:00 p.m. Admission at the gate is \$10.00 with kids 12 & under free. There will be something for everyone. Barbeque, drinks, mechanical bull, bounce house, and of the course the main attraction

- The T.C.R.A. Rodeo. There will be a rodeo dance immediately following the rodeo on Saturday night at the Show Barn with a live band. For more information, please contact Chad Helton at 334-0558 or Matt Sullivan at 806-395-0867.



Court (from Page 2)
HEIRSHIP AFF.-Robert C. Powell to L. D. Powell, et al, 8-16-10, SE/4 Sec. 81, Blk. A-5, H&GN Ry. Company Survey.
HEIRSHIP AFF.-Robert C. Powell to Levi Carroll Powell, 8-16-10, 149.91 acs. SE/4 Sec. 81, Blk. A-5, H&GN Ry. Company Survey.
AUGUST 24, 2010
D-Christy Satterfield to Nancy Satterfield, 8-16-10, E/2 M 1/3 S/2 Sec. 18, Camp County School Land and S/2 Sec. 18, Camp County School Land.
AMEND. OL-Carol G. Hardage to Sherrod Blakeney Inc., 8-18-10, NW/4 Sec. 79, Blk. M-1, H&GN Ry. Company Survey.
AMEND. OL-Mary Evans Van Sant to Sherrod Blakeney Inc., 8-

18-10, NW/4 Sec. 79, Blk. M-1, H&GN Ry. Company Survey.
AMEND. OL-Casey Taylor to Sherrod Blakeney Inc., 8-18-10, NW/4 Sec. 79, Blk. M-1, H&GN Ry. Company Survey.
AMEND. OL-Sunny Keene to Sherrod Blakeney Inc., 8-17-10, NW/4 Sec. 79, Blk. M-1, H&GN Ry. Company Survey.
AMEND. OL-Gloria Beth Alvey to Sherrod Blakeney Inc., 8-13-10, NW/4 Sec. 79, Blk. M-1, H&GN Ry. Company Survey.
AMEND. OL-David F. Hefley to Sherrod Blakeney Inc., 8-13-10, NW/4 Sec. 79, Blk. M-1, H&GN Ry. Company Survey.
AUGUST 25, 2010
D-Joyce A. Gentry to Karen S. Sheppard, et al, 8-17-10, See Instrument.

ROY./MD-Daniel B. Friedman to Westco Family Limited Partnership, 8-17-10, See Instrument.
OL-Richard A. Steed to Chesapeake Exploration LLC, 7-2-10, Sec. 21, Camp County School Land.
OL-Steed Family Limited Partnership to Chesapeake Exploration LLC, 7-2-10, Sec. 21, Camp County School Land.
AMEND. OL-Lee Walter Davidson Jr., et al to Sanguine Gas Exploration LLC, 8-2-10, Sec. 36, Blk. A-7, H&GN Ry. Company Survey.
ROW-Huff Ranch to Linn Energy Holdings LLC, 7-12-10, Pt. Secs. 32-34, Blk. A-3, H&GN Ry. Company Survey.

RDT-National Bank of Commerce to Jamie L. Moon, et al, 8-20-10, Lots 4-6 Blk. 63, WSSA, Shamrock.
D-Donald Scott, et ux to Delores Ann Stafford, 8-23-10, S 50' Lot 1, Blk. 48, Shamrock.
D-Jimmy Marlin Thomas, et ux to Richard S. Kaslon, 8-17-10, Pts. Sec. 34, Blk. 23, H&GN Ry. Company Survey.
QCD-Linda Carter, et al to Robert Pedersen, 8-25-10, Lot 15, Blk. 76, WSSA, Shamrock.
D-Lance V. Kendall to Kendall Kendall Trust, 8-25-10, E 18' Lot 15 and W 55' Lot 16, Connor Add. I, Wheeler.
RDT-Citizens Bank to Patrick K. Vaughn, et ux, 8-20-10, See Instrument.
AUGUST 26, 2010
CD-City of Shamrock to Mack Knoll, et ux, 8-23-10, Spaces 3 & 4 Lot 7, N/2 Shamrock Cemetery.
ROY./MD-Shamrock Realty Company Inc. to LLC Gullison, 8-1-10, All interest in Wheeler County.
D-Stacey R. Knoll to Wendell Clifton Morgan, ---, S/2 Sec. 23, Blk. 13, H&GN Ry. Company Survey.
ROW-Ben Pigg, et ux to North Plains Electric Cooperative Inv., 12-18-09, Pt. 10 acs. Sec. 14, Blk. R.E., Roberts & Eddleman Survey.
ROW-Bob Zybach; to North Plains Electric Cooperative Inv., 12-31-09, Pt. Sec. 14, Blk. R.E., Roberts & Eddleman Survey.
C/C APPL. PROBATE-Wilma Gertrude Wright Mitcham to Ex Parte, 8-17-10.
C/C WILL-Wilma Gertrude Wright Mitcham to Ex Parte, 8-17-10.
C/C ORDER PROBATE-Wilma Gertrude Wright Mitcham to Ex Parte, 8-17-10.
C/C INVENTORY-Wilma Gertrude Wright Mitcham to Ex Parte, 8-17-10, 160 acs. NW/4 Sec. 63, Blk. 13, H&GN Ry. Company Survey.
ROW-Britt Enterprises Inc. to MarkWest Oklahoma Gas Company LLC, 8-5-10, Pt. Sec.

1, Blk. 5, Brooks & Burlison Survey.
ROW-Britt Enterprises Inc. to MarkWest Oklahoma Gas Company LLC, 8-5-10, Pt. Sec. 1, Blk. 5, Brooks & Burlison Survey.
HEIRSHIP AFF.-Ruth O'Gorman to Walter Robert O'Gorman, 8-19-10, NE/4 Sec. 77, Blk. 17, H&GN Ry. Company Survey.
HEIRSHIP AFF.-Mark O'Gorman to Walter Robert O'Gorman, 8-19-10, NE/4 Sec. 77, Blk. 17, H&GN Ry. Company Survey.
QCMD-Mark O'Gorman to O'Gorman Family Trust, 8-19-10, NE/4 Sec. 77, Blk. 17, H&GN Ry. Company Survey.
QCMD-Ruth O'Gorman to O'Gorman Family Trust, 8-19-10, NE/4 Sec. 77, Blk. 17, H&GN Ry. Company Survey.
AUGUST 27, 2010
ASSIGN.-Stowe Energy Inc. to Grady Stowe, 8-19-10, E 1/3 and W 1/3 S/2 Sec. 50, Blk. A-3, H&GN Ry. Company Survey.
ASSIGN.-Grady Stowe to Steven Stanley 2010 Trust, 8-19-10, E 1/3 and W 1/3 S/2 Sec. 50, Blk. A-3, H&GN Ry. Company Survey.
ASSIGN.-Grady Stowe to Lauren Stanley 2010 Trust, 8-19-10, E 1/3 and W 1/3 S/2 Sec. 50, Blk. A-3, H&GN Ry. Company Survey.
C/C ASSIGN.-Ruth May Novak to Ruth M. Novak Family Trust, 1-19-10, S/2 Sec. 48, Blk. 24, H&GN Ry. Company Survey.
ASSIGN.-Ruth M. Novak Family Trust to Mark S. Novak, et al, 6-25-10, S/2 Sec. 48, Blk. 24, H&GN Ry. Company Survey.
ASSIGN.-Marilyn Wolman, et al to Elmer M. Novak Oil Properties LLC, 6-25-10, S/2 Sec. 48, Blk. 24, H&GN Ry. Company Survey.
MD-Betty Ann Baggerman Kotara to Isaac Ruben Baggerman, 8-26-10, S/2; S 40 acs. NE/4 Sec. 1, Blk. A-2, H&GN Ry. Company Survey.
ROL-Granite Operating Company to Thelma Louise Hogue, et ux, 8-19-10, NW/4 Sec. 31, Blk. A-3, H&GN Ry. Company Survey.
QCD-Adolph W. Dryden to Dryden Trust, 7-21-10, SE/4 Sec. 22, Blk. A-3, H&GN Ry. Company Survey.
RDT-David A. Wright to Wright Funeral Directors, et al, 7-28-10, S 1/3 Blk. 30, Wheeler and Lots 1, 2, 11, and 12, Blk. 18, Shamrock.

GREAT WESTERN WINDOWS & SIDING

109 Cox • Granite, OK 73547
Windows • Siding • Roofing

NEAL HALL
District Representative

Qualifies for \$1,500 Energy Rebate
Buy Two - Get One FREE!
- 30 Years Experience -
580-706-1591

LIFETIME WARRANTY

7/22-8/12

CD-City of Shamrock to Mack Knoll, et ux, 8-23-10, Spaces 3 & 4 Lot 7, N/2 Shamrock Cemetery.
ROY./MD-Shamrock Realty Company Inc. to LLC Gullison, 8-1-10, All interest in Wheeler County.
D-Stacey R. Knoll to Wendell Clifton Morgan, ---, S/2 Sec. 23, Blk. 13, H&GN Ry. Company Survey.
ROW-Ben Pigg, et ux to North Plains Electric Cooperative Inv., 12-18-09, Pt. 10 acs. Sec. 14, Blk. R.E., Roberts & Eddleman Survey.
ROW-Bob Zybach; to North Plains Electric Cooperative Inv., 12-31-09, Pt. Sec. 14, Blk. R.E., Roberts & Eddleman Survey.
C/C APPL. PROBATE-Wilma Gertrude Wright Mitcham to Ex Parte, 8-17-10.
C/C WILL-Wilma Gertrude Wright Mitcham to Ex Parte, 8-17-10.
C/C ORDER PROBATE-Wilma Gertrude Wright Mitcham to Ex Parte, 8-17-10.
C/C INVENTORY-Wilma Gertrude Wright Mitcham to Ex Parte, 8-17-10, 160 acs. NW/4 Sec. 63, Blk. 13, H&GN Ry. Company Survey.
ROW-Britt Enterprises Inc. to MarkWest Oklahoma Gas Company LLC, 8-5-10, Pt. Sec.

News, Views & Commentary
KPDR-FM, 90.5
WHEELER, TEXAS
Weekdays: 6:00 a.m. to 7a.m.

W. OK & TX Panhandle Ag Equip. Internet Auction

Bidding starts to close Wed., Sept. 8 at 10 a.m.

BID NOW!

New Listing
'02 CIH 2388 RWA
Item #3072 '08 John Deere 9770STS combine

COMBINES: '08 JD 9770 STS RWA, 1328/902 hrs, '00 JD 9750 STS RWA, 3285/2263 hrs, '02 Case IH 2388 RWA, 4471/3239 hrs
TRACTORS: '80 JD 4840 HARVEST EQUIPMENT: CIH 1010 30' rigid platform w/bat reel, '10 Wemhoff 36' header trf, '01 homebuilt combine trf, UFT 750 bu grain cart
TRAILERS: '95 Wilson 42' livestock trf, '78 American 24' grain trf heavy trucks: 2-'96 KW T600s and more with detailed photos, descriptions, seller contact info and bidding at www.purplewave.com

ALL ASSETS SELL TO THE HIGHEST BIDDER REGARDLESS OF PRICE!

purple wave auction
866.608.9283
10% Buyer's premium applies | Aaron McKee TX Lic #16403

Wheeler Lions Club Annual Broom & Mop Sale

Courthouse Square Advance Sales Order Form Friday - September 10, 2010

Mops	Brooms	Brushes	Miscellaneous	Industrial
SPONGE MOP / SCRUBBER #106 \$8.25 HOUSEHOLD DUST MOP #108 \$9.75 DUST MOP Refill #109 \$6.00 TOY MOP #104 \$4.00 COTTON WAREHOUSE MOP 24 OZ #101 \$9.75 COTTON HOUSE MOP 12 OZ #102 \$6.50 RAYON HOUSE MOP #103 \$6.50 INDUSTRIAL MOP HANDLE Zinc Plated #110 \$7.75 Refill #107 \$4.00 18 OZ RAYON MOP HEAD #116 \$5.25 24 OZ COTTON MOP HEAD #124 \$6.25 LAMBS WOOL DUSTER #199 \$10.75 FLORA-DORA "soft tip" plastic bristle broom #211 \$7.75 Whisk Broom #208 \$3.75 Toy Broom #209 \$4.00 LAWN RAKE "no-snap" Spring Steel Construction #210 \$10.00 GARAGE/PATIO BRUSHES "soft tip" PLASTIC FLOOR BRUSHES GONG BRUSHES 20" #720 \$7.75 BAR-B-Q MINI MOP #769 \$4.00 BAR-B-Q GRILL BRUSH with steel scraper #768 \$8.00 SCRUB BRUSH #770 \$3.25 "soft tip" PLASTIC FLOOR BRUSHES for fine dust & dirt #318 18" \$23.00 #324 24" \$26.75 EXTRA Metal Tip Handle 60" #660 \$5.00 soft tampico bristles for fine dust & dirt #418 18" \$23.00 #424 24" \$26.75 resists moisture for fine dust indoor or out #518 18" \$23.00 #524 24" \$28.00 8.5" Handle #730 \$2.50 #708 \$0.00 toilet Bowl Brush #740 \$8.75 soft tampico COUNTER BRUSH #740 \$8.75 BAR-B-Q MINI MOP #769 \$4.00 BAR-B-Q GRILL BRUSH with steel scraper #768 \$8.00 SCRUB BRUSH #770 \$3.25 "soft tip" PLASTIC FLOOR BRUSHES for fine dust & dirt #318 18" \$23.00 #324 24" \$26.75 EXTRA Metal Tip Handle 60" #660 \$5.00 soft tampico bristles for fine dust & dirt #418 18" \$23.00 #424 24" \$26.75 resists moisture for fine dust indoor or out #518 18" \$23.00 #524 24" \$28.00 8.5" Handle #730 \$2.50 #708 \$0.00 toilet Bowl Brush #740 \$8.75 soft tampico COUNTER BRUSH #740 \$8.75 BAR-B-Q MINI MOP #769 \$4.00 BAR-B-Q GRILL BRUSH with steel scraper #768 \$8.00 SCRUB BRUSH #770 \$3.25	#201 \$11.50 WAREHOUSE BROOM #205 \$10.50 HOUSE BROOM #207 \$7.75 ANGLE BROOM #211 \$7.75 "soft tip" plastic bristle broom #208 \$3.75 Whisk Broom #209 \$4.00 Toy Broom #210 \$10.00 "no-snap" Spring Steel Construction #211 \$7.75 "soft tip" plastic bristle broom #212 \$7.75 "soft tip" plastic bristle broom #213 \$7.75 "soft tip" plastic bristle broom #214 \$7.75 "soft tip" plastic bristle broom #215 \$7.75 "soft tip" plastic bristle broom #216 \$7.75 "soft tip" plastic bristle broom #217 \$7.75 "soft tip" plastic bristle broom #218 \$7.75 "soft tip" plastic bristle broom #219 \$7.75 "soft tip" plastic bristle broom #220 \$7.75 "soft tip" plastic bristle broom #221 \$7.75 "soft tip" plastic bristle broom #222 \$7.75 "soft tip" plastic bristle broom #223 \$7.75 "soft tip" plastic bristle broom #224 \$7.75 "soft tip" plastic bristle broom #225 \$7.75 "soft tip" plastic bristle broom #226 \$7.75 "soft tip" plastic bristle broom #227 \$7.75 "soft tip" plastic bristle broom #228 \$7.75 "soft tip" plastic bristle broom #229 \$7.75 "soft tip" plastic bristle broom #230 \$7.75 "soft tip" plastic bristle broom #231 \$7.75 "soft tip" plastic bristle broom #232 \$7.75 "soft tip" plastic bristle broom #233 \$7.75 "soft tip" plastic bristle broom #234 \$7.75 "soft tip" plastic bristle broom #235 \$7.75 "soft tip" plastic bristle broom #236 \$7.75 "soft tip" plastic bristle broom #237 \$7.75 "soft tip" plastic bristle broom #238 \$7.75 "soft tip" plastic bristle broom #239 \$7.75 "soft tip" plastic bristle broom #240 \$7.75 "soft tip" plastic bristle broom #241 \$7.75 "soft tip" plastic bristle broom #242 \$7.75 "soft tip" plastic bristle broom #243 \$7.75 "soft tip" plastic bristle broom #244 \$7.75 "soft tip" plastic bristle broom #245 \$7.75 "soft tip" plastic bristle broom #246 \$7.75 "soft tip" plastic bristle broom #247 \$7.75 "soft tip" plastic bristle broom #248 \$7.75 "soft tip" plastic bristle broom #249 \$7.75 "soft tip" plastic bristle broom #250 \$7.75 "soft tip" plastic bristle broom #251 \$7.75 "soft tip" plastic bristle broom #252 \$7.75 "soft tip" plastic bristle broom #253 \$7.75 "soft tip" plastic bristle broom #254 \$7.75 "soft tip" plastic bristle broom #255 \$7.75 "soft tip" plastic bristle broom #256 \$7.75 "soft tip" plastic bristle broom #257 \$7.75 "soft tip" plastic bristle broom #258 \$7.75 "soft tip" plastic bristle broom #259 \$7.75 "soft tip" plastic bristle broom #260 \$7.75 "soft tip" plastic bristle broom #261 \$7.75 "soft tip" plastic bristle broom #262 \$7.75 "soft tip" plastic bristle broom #263 \$7.75 "soft tip" plastic bristle broom #264 \$7.75 "soft tip" plastic bristle broom #265 \$7.75 "soft tip" plastic bristle broom #266 \$7.75 "soft tip" plastic bristle broom #267 \$7.75 "soft tip" plastic bristle broom #268 \$7.75 "soft tip" plastic bristle broom #269 \$7.75 "soft tip" plastic bristle broom #270 \$7.75 "soft tip" plastic bristle broom #271 \$7.75 "soft tip" plastic bristle broom #272 \$7.75 "soft tip" plastic bristle broom #273 \$7.75 "soft tip" plastic bristle broom #274 \$7.75 "soft tip" plastic bristle broom #275 \$7.75 "soft tip" plastic bristle broom #276 \$7.75 "soft tip" plastic bristle broom #277 \$7.75 "soft tip" plastic bristle broom #278 \$7.75 "soft tip" plastic bristle broom #279 \$7.75 "soft tip" plastic bristle broom #280 \$7.75 "soft tip" plastic bristle broom #281 \$7.75 "soft tip" plastic bristle broom #282 \$7.75 "soft tip" plastic bristle broom #283 \$7.75 "soft tip" plastic bristle broom #284 \$7.75 "soft tip" plastic bristle broom #285 \$7.75 "soft tip" plastic bristle broom #286 \$7.75 "soft tip" plastic bristle broom #287 \$7.75 "soft tip" plastic bristle broom #288 \$7.75 "soft tip" plastic bristle broom #289 \$7.75 "soft tip" plastic bristle broom #290 \$7.75 "soft tip" plastic bristle broom #291 \$7.75 "soft tip" plastic bristle broom #292 \$7.75 "soft tip" plastic bristle broom #293 \$7.75 "soft tip" plastic bristle broom #294 \$7.75 "soft tip" plastic bristle broom #295 \$7.75 "soft tip" plastic bristle broom #296 \$7.75 "soft tip" plastic bristle broom #297 \$7.75 "soft tip" plastic bristle broom #298 \$7.75 "soft tip" plastic bristle broom #299 \$7.75 "soft tip" plastic bristle broom #300 \$7.75 "soft tip" plastic bristle broom #301 \$7.75 "soft tip" plastic bristle broom #302 \$7.75 "soft tip" plastic bristle broom #303 \$7.75 "soft tip" plastic bristle broom #304 \$7.75 "soft tip" plastic bristle broom #305 \$7.75 "soft tip" plastic bristle broom #306 \$7.75 "soft tip" plastic bristle broom #307 \$7.75 "soft tip" plastic bristle broom #308 \$7.75 "soft tip" plastic bristle broom #309 \$7.75 "soft tip" plastic bristle broom #310 \$7.75 "soft tip" plastic bristle broom #311 \$7.75 "soft tip" plastic bristle broom #312 \$7.75 "soft tip" plastic bristle broom #313 \$7.75 "soft tip" plastic bristle broom #314 \$7.75 "soft tip" plastic bristle broom #315 \$7.75 "soft tip" plastic bristle broom #316 \$7.75 "soft tip" plastic bristle broom #317 \$7.75 "soft tip" plastic bristle broom #318 \$7.75 "soft tip" plastic bristle broom #319 \$7.75 "soft tip" plastic bristle broom #320 \$7.75 "soft tip" plastic bristle broom #321 \$7.75 "soft tip" plastic bristle broom #322 \$7.75 "soft tip" plastic bristle broom #323 \$7.75 "soft tip" plastic bristle broom #324 \$7.75 "soft tip" plastic bristle broom #325 \$7.75 "soft tip" plastic bristle broom #326 \$7.75 "soft tip" plastic bristle broom #327 \$7.75 "soft tip" plastic bristle broom #328 \$7.75 "soft tip" plastic bristle broom #329 \$7.75 "soft tip" plastic bristle broom #330 \$7.75 "soft tip" plastic bristle broom #331 \$7.75 "soft tip" plastic bristle broom #332 \$7.75 "soft tip" plastic bristle broom #333 \$7.75 "soft tip" plastic bristle broom #334 \$7.75 "soft tip" plastic bristle broom #335 \$7.75 "soft tip" plastic bristle broom #336 \$7.75 "soft tip" plastic bristle broom #337 \$7.75 "soft tip" plastic bristle broom #338 \$7.75 "soft tip" plastic bristle broom #339 \$7.75 "soft tip" plastic bristle broom #340 \$7.75 "soft tip" plastic bristle broom #341 \$7.75 "soft tip" plastic bristle broom #342 \$7.75 "soft tip" plastic bristle broom #343 \$7.75 "soft tip" plastic bristle broom #344 \$7.75 "soft tip" plastic bristle broom #345 \$7.75 "soft tip" plastic bristle broom #346 \$7.75 "soft tip" plastic bristle broom #347 \$7.75 "soft tip" plastic bristle broom #348 \$7.75 "soft tip" plastic bristle broom #349 \$7.75 "soft tip" plastic bristle broom #350 \$7.75 "soft tip" plastic bristle broom #351 \$7.75 "soft tip" plastic bristle broom #352 \$7.75 "soft tip" plastic bristle broom #353 \$7.75 "soft tip" plastic bristle broom #354 \$7.75 "soft tip" plastic bristle broom #355 \$7.75 "soft tip" plastic bristle broom #356 \$7.75 "soft tip" plastic bristle broom #357 \$7.75 "soft tip" plastic bristle broom #358 \$7.75 "soft tip" plastic bristle broom #359 \$7.75 "soft tip" plastic bristle broom #360 \$7.75 "soft tip" plastic bristle broom #361 \$7.75 "soft tip" plastic bristle broom #362 \$7.75 "soft tip" plastic bristle broom #363 \$7.75 "soft tip" plastic bristle broom #364 \$7.75 "soft tip" plastic bristle broom #365 \$7.75 "soft tip" plastic bristle broom #366 \$7.75 "soft tip" plastic bristle broom #367 \$7.75 "soft tip" plastic bristle broom #368 \$7.75 "soft tip" plastic bristle broom #369 \$7.75 "soft tip" plastic bristle broom #370 \$7.75 "soft tip" plastic bristle broom #371 \$7.75 "soft tip" plastic bristle broom #372 \$7.75 "soft tip" plastic bristle broom #373 \$7.75 "soft tip" plastic bristle broom #374 \$7.75 "soft tip" plastic bristle broom #375 \$7.75 "soft tip" plastic bristle broom #376 \$7.75 "soft tip" plastic bristle broom #377 \$7.75 "soft tip" plastic bristle broom #378 \$7.75 "soft tip" plastic bristle broom #379 \$7.75 "soft tip" plastic bristle broom #380 \$7.75 "soft tip" plastic bristle broom #381 \$7.75 "soft tip" plastic bristle broom #382 \$7.75 "soft tip" plastic bristle broom #383 \$7.75 "soft tip" plastic bristle broom #384 \$7.75 "soft tip" plastic bristle broom #385 \$7.75 "soft tip" plastic bristle broom #386 \$7.75 "soft tip" plastic bristle broom #387 \$7.75 "soft tip" plastic bristle broom #388 \$7.75 "soft tip" plastic bristle broom #389 \$7.75 "soft tip" plastic bristle broom #390 \$7.75 "soft tip" plastic bristle broom #391 \$7.75 "soft tip" plastic bristle broom #392 \$7.75 "soft tip" plastic bristle broom #393 \$7.75 "soft tip" plastic bristle broom #394 \$7.75 "soft tip" plastic bristle broom #395 \$7.75 "soft tip" plastic bristle broom #396 \$7.75 "soft tip" plastic bristle broom #397 \$7.75 "soft tip" plastic bristle broom #398 \$7.75 "soft tip" plastic bristle broom #399 \$7.75 "soft tip" plastic bristle broom #400 \$7.75 "soft tip" plastic bristle broom #401 \$7.75 "soft tip" plastic bristle broom #402 \$7.75 "soft tip" plastic bristle broom #403 \$7.75 "soft tip" plastic bristle broom #404 \$7.75 "soft tip" plastic bristle broom #405 \$7.75 "soft tip" plastic bristle broom #406 \$7.75 "soft tip" plastic bristle broom #407 \$7.75 "soft tip" plastic bristle broom #408 \$7.75 "soft tip" plastic bristle broom #409 \$7.75 "soft tip" plastic bristle broom #410 \$7.75 "soft tip" plastic bristle broom #411 \$7.75 "soft tip" plastic bristle broom #412 \$7.75 "soft tip" plastic bristle broom #413 \$7.75 "soft tip" plastic bristle broom #414 \$7.75 "soft tip" plastic bristle broom #415 \$7.75 "soft tip" plastic bristle broom #416 \$7.75 "soft tip" plastic bristle broom #417 \$7.75 "soft tip" plastic bristle broom #418 \$7.75 "soft tip" plastic bristle broom #419 \$7.75 "soft tip" plastic bristle broom #420 \$7.75 "soft tip" plastic bristle broom #421 \$7.75 "soft tip" plastic bristle broom #422 \$7.75 "soft tip" plastic bristle broom #423 \$7.75 "soft tip" plastic bristle broom #424 \$7.75 "soft tip" plastic bristle broom #425 \$7.75 "soft tip" plastic bristle broom #426 \$7.75 "soft tip" plastic bristle broom #427 \$7.75 "soft tip" plastic bristle broom #428 \$7.75 "soft tip" plastic bristle broom #429 \$7.75 "soft tip" plastic bristle broom #430 \$7.75 "soft tip" plastic bristle broom #431 \$7.75 "soft tip" plastic bristle broom #432 \$7.75 "soft tip" plastic bristle broom #433 \$7.75 "soft tip" plastic bristle broom #434 \$7.75 "soft tip" plastic bristle broom #435 \$7.75 "soft tip" plastic bristle broom #436 \$7.75 "soft tip" plastic bristle broom #437 \$7.75 "soft tip" plastic bristle broom #438 \$7.75 "soft tip" plastic bristle broom #439 \$7.75 "soft tip" plastic bristle broom #440 \$7.75 "soft tip" plastic bristle broom #441 \$7.75 "soft tip" plastic bristle broom #442 \$7.75 "soft tip" plastic bristle broom #443 \$7.75 "soft tip" plastic bristle broom #444 \$7.75 "soft tip" plastic bristle broom #445 \$7.75 "soft tip" plastic bristle broom #446 \$7.75 "soft tip" plastic bristle broom #447 \$7.75 "soft tip" plastic bristle broom #448 \$7.75 "soft tip" plastic bristle broom #449 \$7.75 "soft tip" plastic bristle broom #450 \$7.75 "soft tip" plastic bristle broom #451 \$7.75 "soft tip" plastic bristle broom #452 \$7.75 "soft tip" plastic bristle broom #453 \$7.75 "soft tip" plastic bristle broom #454 \$7.75 "soft tip" plastic bristle broom #455 \$7.75 "soft tip" plastic bristle broom #456 \$7.75 "soft tip" plastic bristle broom #457 \$7.75 "soft tip" plastic bristle broom #458 \$7.75 "soft tip" plastic bristle broom #459 \$7.75 "soft tip" plastic bristle broom #460 \$7.75 "soft tip" plastic bristle broom #461 \$7.75 "soft tip" plastic bristle broom #462 \$7.75 "soft tip" plastic bristle broom #463 \$7.75 "soft tip" plastic bristle broom #464 \$7.75 "soft tip" plastic bristle broom #465 \$7.75 "soft tip" plastic bristle broom #466 \$7.75 "soft tip" plastic bristle broom #467 \$7.75 "soft tip" plastic bristle broom #468 \$7.75 "soft tip" plastic bristle broom #469 \$7.75 "soft tip" plastic bristle broom #470 \$7.75 "soft tip" plastic bristle broom #471 \$7.75 "soft tip" plastic bristle broom #472 \$7.75 "soft tip" plastic bristle broom #473 \$7.75 "soft tip" plastic bristle broom #474 \$7.75 "soft tip" plastic bristle broom #475 \$7.75 "soft tip" plastic bristle broom #476 \$7.75 "soft tip" plastic bristle broom #477 \$7.75 "soft tip" plastic bristle broom #478 \$7.75 "soft tip" plastic bristle broom #479 \$7.75 "soft tip" plastic bristle broom #480 \$7.75 "soft tip" plastic bristle broom #481 \$7.75 "soft tip" plastic bristle broom #482 \$7.75 "soft tip" plastic bristle broom #483 \$7.75 "soft tip" plastic bristle broom #484 \$7.75 "soft tip" plastic bristle broom #485 \$7.75 "soft tip" plastic bristle broom #486 \$7.75 "soft tip" plastic bristle broom #487 \$7.75 "soft tip" plastic bristle broom #488 \$7.75 "soft tip" plastic bristle broom #489 \$7.75 "soft tip" plastic bristle broom #490 \$7.75 "soft tip" plastic bristle broom #491 \$7.75 "soft tip" plastic bristle broom #492 \$7.75 "soft tip" plastic bristle broom #493 \$7.75 "soft tip" plastic bristle broom #494 \$7.75 "soft tip" plastic bristle broom #495 \$7.75 "soft tip" plastic bristle broom #496 \$7.75 "soft tip" plastic bristle broom #497 \$7.75 "soft tip" plastic bristle broom #498 \$7.75 "soft tip" plastic bristle broom #499 \$7.75 "soft tip" plastic bristle broom #500 \$7.75 "soft tip" plastic bristle broom #501 \$7.75 "soft tip" plastic bristle broom #502 \$7.75 "soft tip" plastic bristle broom #503 \$7.75 "soft tip" plastic bristle broom #504 \$7.75 "soft tip" plastic bristle broom #505 \$7.75 "soft tip" plastic bristle broom #506 \$7.75 "soft tip" plastic bristle broom #507 \$7.75 "soft tip" plastic bristle broom #508 \$7.75 "soft tip" plastic bristle broom #509 \$7.75 "soft tip" plastic bristle broom #510 \$7.75 "soft tip" plastic bristle broom #511 \$7.75 "soft tip" plastic bristle broom #512 \$7.75 "soft tip" plastic bristle broom #513 \$7.75 "soft tip" plastic bristle broom #514 \$7.75 "soft tip" plastic bristle broom #515 \$7.75 "soft tip" plastic bristle broom #516 \$7.75 "soft tip" plastic bristle broom #			

Oil

(from Page 4)

West line, Sec. 46, A-1, H&GN, PD 16400' (BHL: 330' from North & 1750' from West Sec. line) Horizontal
 HEMPHILL (WILDCAT & BUFFALO WALLOW Granite Wash) Cordillera Energy Partners III, L.L.C., #6 Alexander '48', 939' from North & 1980' from East line, Sec. 48, A-1, H&GN, PD 13350'.
 HEMPHILL (WILDCAT & BUFFALO WALLOW Granite Wash) Granite Operating Co., #5049 G.W. Sportsman, 1175' from North & 660' from East line, Sec. 49, A-1, PD 13400'.

WHEELER (ALLISON OPERATING) 12350' Linn Operating, Inc., #2H McMahan '22', 250' from North & 1100' from East line, Sec. 22, 4, C&S, PD 12891' (BHL: 100' from North & 1100' from East Sec. line) Horizontal

WHEELER (MILLS RANCH Granite Wash Cons.) #2021 Buckingham, 516' from North & 1001' from East line, Sec. 21, L, J.M. Lindsey, PD 16300'. Re-completion

WHEELER (WILDCAT & FRYE RANCH consolidated) Linn Operating, Inc., #9H Thomas '5', 150' from North & 550' from East line, Sec. 2, 5, B&B, PD 12727' (BHL: 367' from North & 550' from East Sec. line) Horizontal

WHEELER (WILDCAT & CARMAN Simpson) Mobeetie Resource Development, L.L.C., PD 15000' for the following wells:
 #1 Bud Hogan '44', 1573' from North & 1036' from East line, Sec. 44, A-5, H&GN.
 #1 Shuler '57', 1135' from North & 1977' from West line, Sec. 57, A-5, H&GN.

Oil Well Completions

WHEELER (MILLS RANCH Granite Wash Cons.) Sanguine Gas Exploration, L.L.C., #4016 MR, Sec. 16, A-7, H&GN, spud 4-25-10, drlg. Compl 5-15-10, tested 7-27-10, flowed 100 bbl. of 47 grav. Oil + 96 bbls. Water thru 17/64' choke on 24 hour test, GOR 11490, TD 12820', PBTD 12240'— Directional

Gas Well Completions
 HEMPHILL (BUFFALO WALLOW Granite Wash) Granite Operating Co., #2 Begert, Sec. 3, A-1, H&GN, spud 2-21-10, drlg. Compl 3-8-10, tested 6-10-10, potential 3826 MCF, TD 13670', PBTD 13619'—

HEMPHILL (N.W. MENDOTA Granite Wash) Unit Petroleum Co., #2 Webb 'A', Sec. 1090', 186, C, G&MMB&A, TD 10900', PBTD 10630'—

ROBERTS (LIPS Lower Morrow) Cimarex Energy Co., #5 Killebrew '218', Sec 218, 42, H&TC, spud 11-16-09, drlg. Compl 11-28-09, tested 3-19-10, potential 11091 MCF, TD 10200', PBTD 10106'

ROBERTS (N.W. MENDOTA Granite Wash) Unit Petroleum Co., #5H Isaacs 'B', Sec. 191, C, G&MMB&A, spud 1-19-10, drlg. Compl 4-7-10, tested 6-25-10, TVD 10100', MD 14398'— Horizontal

WHEELER (MILLS RANCH Granite Wash Cons.) Sanguine Gas Exploration, L.L.C., #1023 Davis, Sec. 23, A-1, H&GN, spud 12-7-09, drlg. Compl 1-5-10, tested 6-4-10, TD 13573', PBTD 12115'—

WHEELER (STILES RANCH Granite Wash Cons.) Apache Corp., #1519H Bartz '19', Sec. 19, A-3, H&GN, spud 4-2-10, drlg. Compl 6-3-10, tested 7-15-10, potential 17896 MCF, TVD 13423', MD 17899'— Horizontal

WHEELER (STILES RANCH Granite Wash Cons.) Newfield

Exploration Mid-Con., Inc., #7H Thomas '5', Sec. 2, 5, B&B, spud 1-5-10, drlg. compl 6-8-10, tested

7-12-10m potential 9230 MCF, TVD 14196', MD 16200'— Horizontal

sand cubic feet).
 In setting the initial September 2010 allowables, the Commission used historical production figures from previous months, producers' demand forecasts for the coming month, and adjusted the figures based on well capability. These initial allowables will be adjusted after actual production for September 2010 is reported.

RRC PRODUCTION 9/10 STATISTICS AND ALLOWABLES

The Texas average rig count as of Aug. 13 was 717, representing about 45 percent of all active land rigs in the United States. In the last 12 months, total Texas reported production was 347 million barrels of oil and 7.3 trillion cubic feet of natural gas.

Texas natural gas production represents approximately 29 percent of total U.S. natural gas demand.

The Commission's estimated final production for June 2010 is 29,309,835 barrels of crude oil and 539,100,214 Mcf (thousand cubic feet) of gas well gas.

The Commission derives final production numbers by multiplying the preliminary June 2010 production totals of 27,407,738 barrels of crude oil and 498,428,452 Mcf of gas well gas by a production adjustment factor of 1.0694 for crude oil and 1.0816 for gas well gas. (These production totals do not include casinghead gas or condensate.)

Texas natural gas storage reported to the Commission for July 2010 was 375,677,968 Mcf compared to 419,455,991 Mcf in July 2009. The August 2010 gas storage estimate is 345,763,583 Mcf.

The Texas Railroad Commission's Oil and Gas Division set initial September 2010 natural gas production allowables for prorated fields in the state to meet market demand of 15,843,647 Mcf (thou-

MEET THE MUSTANGS: Below is a small part of the Mustang Boosters present Tuesday evening for the annual "Meet the Mustangs"

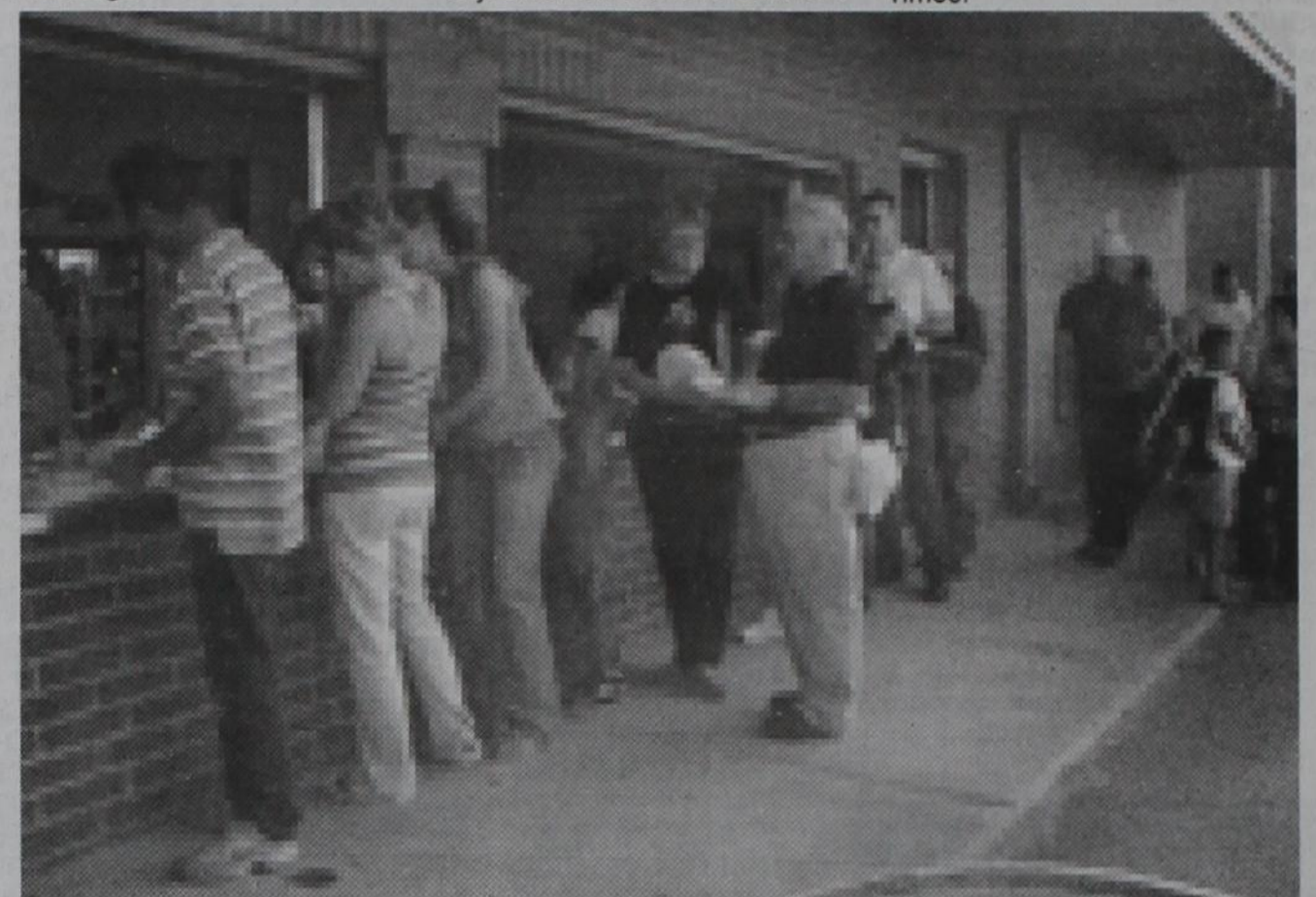

Allison Ex-Students To Gather On Oct. 2

The Allison Ex Students Reunion will be held Saturday, October 2, 2010 at the Allison School building in Allison. Registration will start at 10:00 A.M. The building will be open for visiting from 10:00 A.M. until 4:00 P.M. Lunch will be catered by Steve Walker for \$10.00 per plate at 12:00 noon. We would like to receive your RSVP for lunch if possible. You may call or email to the following Clydene Hall: 806-375-2540 or e-

mail: hall@centramedia.net. or Suzanne Lohberger: 806-375-2328 or e-mail: slohberger@dishmail.net or Louise Coulter: 806-375-2513, Heather Boydston: 806-375-2125 or mail: feather_009@hotmail.com or mail to Allison Alumni, P.O. Box 92, Allison, TX 79003. Come have a great day visiting and remembering the "Good Ole Times."

ARROW WATER WELL, INC.
 Vince Koelzer, Hunter, Tammy, Tim, E.J. Anthony and Ronny

CROSS COUNTRY BARN
 24-Hr. Gas & Diesel Convenience Store
 Hunt Bros. Pizza Wings Sandwiches
 301 E. Oklahoma — Wheeler, TX — 806-826-2276
 Dale, Monica & Rachel Kidd, Owners

FIRST STATE BANK
 Mobeetie & Wheeler
 Established 1906 Member F.D.I.C.

MARSHALL DISCOUNT AUTO
 Darrell & Maggie Marshall
 Mack, Crystal, Mariah, Trevor & MaKali
 Mark, Joanna, Urrick & Hesston
 Steve, Krista & Dylan, Mechelle, William, Hope & Austin

Rick & Judy Woollard

PARKVIEW HOSPITAL
 901 S. Sweetwater — Wheeler, Texas
 Assisted Living & Home Health Agency
 North Wheeler County Ambulance Service
 On Call 24 Hours A Day • 911 or 806-826-5581

MEET THE MUSTANGS
 50—Blake Horton OL/DL—170—Sr.
 60—Spencer Ford OL/DE—165—Sr.

Jay & Karen Lewis and Family

SOONER ENERGY SERVICES
 3401 Macdonnell Dr. — Norman, Oklahoma
 Soap Sticks Liquid Foamer
 Toby Collins, Sales & Service
 Wheeler Office: 812 S. 32nd
 Office: 1-800-579-3220
 Call: (405) 684-3493 www.SoonerEnergyServices.com

Dr. Mike Smith — Mike & Jennie Smith
 Ben & Kristen Crowe, Jarod & Lacey Guillen

Bill & VonEva Robertson

Joel & Debbie Finsterwald

WARE Chevrolet - Buick & Pontiac Inc.
 South Hwy. 83 — Wheeler, Texas

BOB'S BAIL BONDS
 806-826-0654 Cell 806-334-0452
 P.O. Box 264 Wheeler, TX 79096 Pat Childress

Gary & Becky Hardcastle Todd, Mindy, Bailey, Reagan & Presley Brashears
 Marcus, Heather, Justin, Houston & Sierra Hardcastle

Gail & Sally Ledbetter

Go Stangs!
GREENBELT ELECTRIC COOPERATIVE, INC.
 708 10th — Wellington, TX — 447-2536
 Serving the Rural Area of Armstrong, Childress, Wheeler, Collingsworth, Donley, Gray, Hemphill, Randall & Roberts

Speedi-Mart CONVENIENCE STORE
 Happy Hour: 3-5 — Store Hrs. M-F 6-10, Sat. 6-10:30, Sun. 7-10
 Brock & Jenny Kauk & Girls — Janice Scales, Mgr. 806-826-3414

Betty Hennard

Leo & Sylvia Shuler

Marshall Heating & Air Conditioning
 Mark, Joanna, Urrick & Hesston

David & Paula Britt

Bob & Evangeline Wills

The Purple Door Marla Ford, Owner
 209 E. Third—Wheeler, TX 806-663-0343

WHEELER MUSTANGS

NOVEDADES SAHARAY (806) 826-0784 • (806) 216-0410
 •Redwing•Carhart•Ropa Vaquera•Envios De Dinero•Joyeria 14K, Etc. . . .

2010 WHEELER MUSTANGS

No.	Name	Pos.	Wt	Gr.
4	Pedro Hernandez	FB/LB	170	12
5	Robert Lewis	QB/DB	165	12
7	Jorge Porras	TE/LB	160	12
10	Ismael Buenrostro	TE/LB	155	10
11	Tayt McCasland	TB/LB	155	12
22	Jaten Moore	WR/DE	145	11
24	Eduardo Ramirez	WR/DB	165	10
28	Zay McCasland	FB/LB	160	10
30	Rolando Salas	RB/LB	185	11
34	Jason Pike	TE/DE	170	11
35	Hayden Guest	TB/DB	155	10
50	Blake Horton	OL/DL	170	12
54	Daniel Gonzalez	OL/DL	255	10
55	Brady Meadows	OL/DL	185	10
60	Spencer Ford	OL/DE	165	12
64	Jacob Thomas	OL/DL	265	11
65	Trevor Marshall	OL/DL	180	11
75	Jeremy Horton	OL/DL	300	12

Superintendent — Clay Mahler **Principal** — Bryan Markham
Athletic Director/Head Football Coach - Brandon Smith
Assistant Coaches — Waymon Holland, Camden Dorris, Cody Mac Been, Joe Nix
Managers — Mitchell Ford, Brennan Umsted, Levi Ware, Holden Guest
 Blayne Richardson, Braydon Smith & Jayton Smith
Band Director — Tim Martin **Cheerleader Sponsor** — Tammy Moore
Cheerleaders — Captain Tony Flores, Gio Luna, Paige Jones, Alyssa Kinnaman, Stormy Moore, Gaby Venzor & Mighty Mustang — Carla Mendoza, Capt.

Center Gas
 710 E. Oklahoma St. — Wheeler, TX
 806-826-5222
 Jason & Rebecca, Cooper & Reese

Jennings Plumbing, Heating & Air Conditioning—Larry & Bobby

Maxey's STEAKHOUSE
 S. Hwy. 83 — Wheeler, TX — 806.826.3441
 Call for Catering, Private Parties & Daily Spe-

TURNER ENERGY SERVICES
 Fullflow
 806-826-3522 — Wheeler, Texas

2010 Wheeler Varsity Football Schedule

Date	Opponent	Site	Time
8-14	Quanah- scrimmage	Quanah	12:00
8-19	Amarillo River Road-scrim.	Wheeler	5:00
8-27	Boys Ranch	Boys Ranch	7:30
9-3	Spearman	Wheeler	7:30
9-10	Clarendon	Clarendon	7:30
9-17	**Amarillo Highland Park	Wheeler	7:30
9-24	Arbor Academy	Arbor Academy	7:30
10-1	Vega	Wheeler	7:30
10-8	*Shamrock	Wheeler	7:30
10-15	*Claude	Claude	7:30
10-22	Open		
10-29	*Wellington	Wheeler	7:30
11-5	*Memphis	Memphis	7:30

**Homecoming — *District

WVTC WHEELER VETERINARY CLINIC
 Drs. LecAnn & Ben Ed Hillhouse

WHEELER NURSING & REHABILITATION
 1000 S. Kiowa•Wheeler, Texas•806/826-3505

MR. B.B.Q.— Steve, Joyce & Caitlynn Walker
 Don't forget your B.B.Q. burger at the game!

SOTO FAMILY RESTAURANT
 708 E. Oklahoma St. — 826-3129

BAYMONT INN & SUITES
 1410 S. Alan L. Bean Blvd, Wheeler, TX — 806.826.1012

Chadwick attended the 3rd birthday party of Makenna, Sabrina's daughter, at Thompson Park in Amarillo, Texas on Sunday.

Roma and Billy June Brown traveled to Pampa, Texas on business Monday. They also did some shopping while there.

Opal and Juanita Boydston traveled to Elk City, Oklahoma on Monday for Opal to see the skin doctor and they attended to other business and enjoyed shopping as well before heading back to Allison, Texas. They enjoyed a delicious meal at KFC's as well. Had a nice time out. Was a beautiful day to be out!

Opal Boydston after arriving back in Allison, made a butterscotch pie for her grandson, Justin Walker and family for some work he did for them. Thanks Justin!!

The Allison United Pentecostal Church was blessed to have Bro. Ben Corbett to preach for them on Sunday. Had a great service!!

After church on Sunday, Opal and Juanita Boydston accompanied Glenn and Betty Boydston to Reydon, Oklahoma where they enjoyed a very delicious meal at Cheryl's Hilltop, a newly opened restaurant. Very good food and service so would be worth your time to drive over and eat there.

This reporter had a tragic thing to happen Monday morning. She was going down in the cellar to get some things and got to the fourth step where she usually grabs on to the top of the cellar and swings on into the cellar, but when she had her hand raised to grab hold of the top of the cellar, she looked up first and there was a snake looking her in the face and striking a hundred times a minute with his tongue and so she almost hurt herself getting back up

I WILL lift up mine eyes unto the hills, from whence cometh my help. My help cometh from the Lord, which made heaven and earth. He will not suffer thy foot to be moved: he that keepeth thee will not slumber. Behold, he that keepeth Israel shall neither slumber nor sleep. The Lord is thy keeper: the Lord is thy shade upon thy right hand. The sun shall not smite thee by day, nor the moon by night. The Lord shall preserve thee from all evil: he shall preserve thy soul. The Lord shall preserve thy going out and thy coming in from this time forth, and even for evermore. Psalm 121

LORD, thou hast been our dwelling place in all generations. Before the mountains were brought forth, or ever thou hadst formed the earth and the world, even from everlasting to everlasting, thou art God. Psalm 90:1 & 2

MAKE a joyful noise unto God, all ye lands: Sing forth the honour of his name: make his praise glorious. (Praise His Holy name!!) Psalm 66:1

The weather in Allison, Texas on this Tuesday morning is just beautiful, cloudy and a gentle breeze. Really nice before it gets hot this evening. But God is good, we are to receive rain this evening and tomorrow. Praise the Lord for his goodness and mercy to us. Praise be to Jesus!!

Louise Boydston and Shirley

those steps in record time and screaming to the top of her lungs as she went. She is sure that the whole town of Allison heard her. The worst thing is the snake dropped down into the cellar before she could get the door shut and slithered right on down right under the couch where she usually sleeps when she goes to the cellar. Yep, you guessed it, NO MORE CELLAR for this reporter. Not to retrieve anything or anything else. Thank the Lord the snake didn't bite her and she was safe and didn't fall and break anything. PRAISE GOD!! HE IS GOOD!! He takes care of his own.

God Bless and Keep ya'll, till next time!!

Old Time Gospel Music
KPDR-FM, 90.5
... In Wheeler
Sundays: 6:00 a.m. to 8:00 a.m.

WHEELER PLUMBING
511 S. Cheyenne
New Construction
Remodel
Repair
Sewer Service
Septic Systems
Site Evaluations

Phone: **826-5907**
MAX McQUEEN
P.O. Box 754 Wheeler, TX

Sharing The Road With Bicyclists

"Sharing the road with bicyclists is very important, especially when commuting on busy city streets," writes security guru Ken Bower, Vice President and General Manager for Allied Barton Security Services, the industry's premier provider of highly trained security personnel. Day, bicycling has become popular as an environmentally friendly and cost effective transportation alternative as well as a fun and healthy recreational activity. Novice and experienced cyclists need to make safety a top priority. Ken Bower offers Wheeler Times the following tips on Bicycle Safety:

1. **Cyclists must obey traffic laws** - Do you think that riding on the sidewalk is safer than riding in the street? Cycling on the sidewalk means having to dodge pedestrians, pets, garbage cans, parking meters and signs. Bicycles are considered vehicles and cyclists should obey the same traffic laws as motorists. Travel on the right side of the road with traffic, and do not ride on the sidewalk. Obey all stop signs, traffic lights and lane markings. Use proper hand signals before making any lane changes or turns.

2. **Choose a route that is safe for cyclists** - When considering your route, don't think like a motorist. Think like a cyclist. Pick the most pleasant route. Consult Google Earth or Bikely.com to research your trip. Ask your local department of transportation if they have a bike route map. Talk to a professional at your local bike shop or bike club to find out what routes are the safest. Additionally,



"Wheeler, town of friendship and pride."

many cities have implemented bike lanes specific for bicycle commuters. Be aware of other users on bike paths, such as folks with strollers or dogs. Announce that you are passing on the left when overtaking someone on the bike path.

3. **Maintenance and repair make for a safer commute** - Make sure all parts are in good repair, and check your brakes, tires and gears often. Have a bike expert teach you the basics so that you can continue routine maintenance. Your bicycle should be equipped with reflectors and lights. The most common repair you will encounter as a bike commuter will be a flat tire. You should also monitor brake wear. Many bicycle shops, community colleges, adult education programs or bicycle organizations offer workshops or classes in bike repair. Check for classes in your area. Replace your chain every 2,000 miles or so. Clean and oil your chain frequently, especially after riding in the rain, and replace it regularly.

4. **Parking your bike securely** - Where do you leave your bike once you get to where you are going? More than half of the one million bikes stolen every year weren't locked. Find a solid object, a street sign or post and secure your bike onto it with a good lock (or more than one, to further discourage theft). Make sure that the pole has something on top that will prevent your bike from being slid

over it. The safest object to lock your bike onto is a bike rack. You could also ask your manager or supervisor for a storage area where they'll let you leave your bike for the day if you are commuting to work.

5. **Safety equipment** - Safety equipment begins with the helmet. Wearing an approved helmet can reduce the risk of a head injury by up to 85-percent in the event of an accident. Modern helmets protect better and are well ventilated.

6. **To avoid riding your bike at night** - However, if you must commute in the dark, you will need effective lighting and reflective equipment. Most states require some kind of front illumination, and it is safer to have a headlight and rear flashers. There are a variety of inexpensive flashers available. Additionally, your clothing should be bright and have reflective strips.

It is also important to carry small repair and first aid kits with you. For the minor repairs you might expect with everyday bike commuting carry a patch kit, a spare inner tube, an air pump and a multitool.

At (from Page 1)

The Visitor's Center is located 1 1/2 blocks east of the Old Mobeetie Jail in Old Town. There is no cost to attend.

PARADISE SPA BY APPOINTMENT ONLY!
114 E. Texas Ave. - Wheeler, TX
806-826-0296

H&H TIRE 710 W. ORLA ST. Come see us if you need...
Wheeler, Texas TIRE REPAIR
or if you need...
NEW TIRES
Hours: M-F 7:30-5:30, SAT. 7:30-Noon

H & H DIRT WORKS
P.O. Box 207 - Wheeler, TX 79096
806.826-5759

Rodney, Greta & Craig Bass
Coach Dorris & Rachel Dorris

HYLAND'S Pharmacy Phone: 826-5561
110 West Texas Street Wheeler, Texas

Dr. Louie Mendiola, M.D., P.A.
Gina, Vincent, Melissa, Hunter, Ashley, Chloe, Rocky,
Rosemary & Magnolia Noelle Mendiola

Devin, Kenna, Cody & Kori Howard

LYNDON AUCTIONEERS
P.O. Box 1279
Wheeler, Texas 79096
Lyndon & Noveline Loyd (Lic. # 7119)

HEFLEY HARDWARE & LUMBER
8:00 A.M. - 5:00 P.M. - Mon. thru Fri.
8:00 A.M. - 12:00 Noon Sat.
Phone: 826-5532 - 511 S. Main - Wheeler, Texas

Anytime you are in...
WHEELER, TEXAS
we invite you to spend the night at...
City Drug Bed & Breakfast Hotel
400 South Main Street
806-826-3790

Larry & Carol Porton
WHEELER PLUMBING CO.
Max, Stacy, Creeda, Gavin & Jennifer McQueen

STILES RANCH
Bob & Sue Stiles
Bill & Kay Stiles

Sandra Christner

ALVEY TAX & LAW - TODD ALVEY
101 E. Oklahoma - Wheeler, TX 826-3766

HOME - AUTO - FARM - LIFE
Todd Moore Insurance Agency, Inc.
Representing the Germania Companies
315 N. Main - P.O. Box 168 - Shamrock, TX 79079
Todd Moore - Owner/Agent
Germania INSURANCE 806.256.8911 806.334.0330 800.687.3730
INSURANCE AGENCY INC.

vs. Spearman Lynx

FRIDAY, SEPT. 3, 2010

NICHOLSON FIELD - 7:30 P.M.

Dave & Mary Britt, Jake & Josh
In Memory of Ben

R & M CAR WASH SPEED CLEAN LAUNDRY
Robert, Maria, Spencer & Mitchell Ford

2010 Wheeler 7th, 8th, JV Football Schedule

Date	Opponent	Team	Site	Time
8-26	Boys Ranch	JV only	Wheeler	6:00
9-2	Spearman	JV only	Spearman	6:00
9-9	Clarendon	7th, 8th, JV	Wheeler	5:00
9-16	Highland Park	7th, 8th, JV	Highland Park	5:00
9-23	Arbor Academy	7th, 8th, JV	Wheeler	5:00
9-30	Vega	7th, 8th, JV	Vega	5:00
10-7	Shamrock	7th, 8th	Shamrock	5:00
10-14	Claude	7th, 8th, JV	Wheeler	5:00
10-21	Spearman	7th, 8th, JV	Wheeler	5:00
10-28	Wellington	7th, 8th, JV	Wellington	5:00
11-4	Memphis	7th, 8th, JV	Wheeler	5:00

MEL'S DINER, West Hwy. 152
Ph.: 826-3756 - Where Friends Meet to Eat!

EASTERN PANHANDLE Insurance Agency, Inc.
117 W. Texas - Wheeler, TX
Karen Brimer, Office Manager

SPEARMAN LYNX

Luis Almanza	5-7	155	Sr.	RB-LB
Cody Benton	5-10	175	Sr.	WR-DL
Francisco Comancho	5-8	163	Sr.	KWR/P0DB
Everardo Flores	5-9	130	Sr.	WR-DB
Ramon Garcia	5-10	180	Sr.	OL-DL
Trent Goodheart	5-10	180	Sr.	OL-LB
Jace Lang-Swan	6-0	165	Jr.	QB-DL
Cameron Meddock	5-10	155	Sr.	RB-LB
Joel Mendoza	5-11	160	Sr.	WR-DL
Jose Mendoz	5-7	140	Sr.	RB-DB
Arik Mires	5-11	170	So.	OL-DL
Marc Ortiz	5-10	235	Jr.	OL-DL
Blane Pack	5-10	165	Jr.	OL-LB
Justin Rindlesbacher	5-6	145	Jr.	RB-DB
Alfredo Rosendo	5-9	165	So.	RB-S
Blayne Schroeder	6-0	200	Sr.	QB-LB
Jeffrey Thomas	5-9	165	JR.	WR-LB

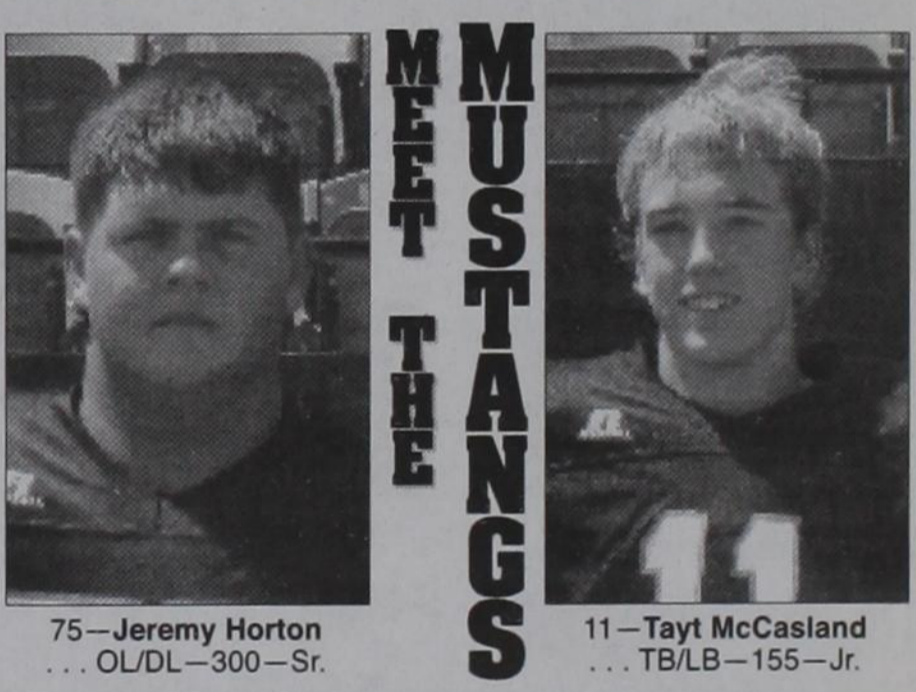

75 - Jeremy Horton
... OL/DL - 300 - Sr.

11 - Tayt McCasland
... TB/LB - 155 - Jr.

HONEY INN North Side of the Square
826-5571 - Wheeler, TX

CLASIC CAR WASH
Car Detailing Our Specialty
PURE WATER EXPRESS
Fred & Melody Velasquez

WHEELER LAND & LIVESTOCK
15495 Hwy 152 - Wheeler, TX 79096 • Ph: 806-826-5591
Fax: 806-826-3476 • Website: www.wlal.net

LeRoy & Rhonda Meriwether & Stormie

WHEELER FLOWER & GIFT SHOP
"Say It With Flowers"
121 W. Texas St.
Wheeler, TX 79096
Chynna Atherton Phone (806) 826-5943
Misty Snelgrooves Fax (806) 826-007

THE WHEELER TIMES
Serving Wheeler Since 1933
Louis & Barbara Stas & Family
...a part of Wheeler since 1960

CARNICERIA AGUILAR
7 Days a Week - 10:00 A.M. - 9:00 P.M.
WHEELER, TX 79096
(806) 826-1027

WALLACE CONSTRUCTION
Changing the looks of Wheeler - one building at a time!
305 S. Main - Wheeler, TX - 826-3503
WALLACE TAX SERVICE
For all your accounting needs - 826-3503

WEST TEXAS GAS
Wheeler Division - 500 S. Mobeetie - Wheeler, TX 79096

Billy, Kare, Bailey, Brody, Blayne and Bryce Richardson

Charles R. Brown

Wellington State Bank
Wheeler • Memphis • Childress • Canadian
Wheeler Banking Center
405 Alan L. Bean Blvd. • P.O. Box 1040 • Wheeler, Texas 79096
Phone: 826-5566 Member F.D.I.C.

Lewis, Jennie, Jeff & Tom Britt

Danny, Ravonda, Josh & Nick Hardcastle

Wright Funeral Home
THE WRIGHT FAMILY

CAPITAL FARM CREDIT

Ed & Patricia Forrester

Kim's Kitchen Lunch Buffet Every Day
Intersection 83/152 - Wheeler, Texas - 806-826-5102

Hansford Implement Company
JOHN DEERE "Customer Service is our specialty, just ask around!"
Darrell Butler Cell Phone: 806-664-6442
Sales Representative Business Phone: 806-665-1888
Email: dbutler@hicjd.com

Labor Day (from Page 1)

On Saturday evening at 9:00 P.M., the dance will be at the old jail; the band will be Alvarado Road Show. The dance will continue until 1:00 a.m.

On Sunday, go to the church of your choice.

On Monday, September 6, the 59th Annual Old Settlers Reunion will kick off at the Old Mobeetie Jail. Registration will begin at 9:00 a.m. Everyone is urged to register.

The annual barbecue will be served, beginning at 12:00 noon. Enjoy an excellent meal and visit with those friends you have not seen since last year.

Entertainment will get underway at 1:00 and continue until 211, 214, 217, 220, 1993, 1522

F. Bureau (from Page 1)

"This scholarship program is unique because it allows young people from Farm Bureau families to showcase how they have given

back to their communities, as well as Farm Bureau," said Mark Elmore, president of the Wheeler County Farm Bureau. "Plus, these scholarships are awarded on a district by district basis, so students compete against others from their local areas."

Josh Hardcastle & Nick Hardcastle received scholarships. Each winner's scholarship is worth \$1,000, awarded \$500 per semester. The scholarships were made available in 10 of the 13 TFB districts beginning this year.

"The cost of higher education continues to go up and students and their families can use every bit of help these days to cover those expenses," Mark Elmore said. "Farm Bureau is committed to the education of our future and

we hope this program will continue to grow."

Chat (from Page 1)

Check around and see what you need in brooms, mops and other cleaning supplies. The annual Lion's Club Broom Sale is scheduled for Friday, September 10.

They will also be selling those 'World Famous' Lion's Club Hamburgers and Cheeseburgers.

We had to go to OKC on Wednesday. Seth was needing BaBa; he apparently is now having sinus problems. Barbara is in her third week and Jennifer is in her second week.



Solution

C	A	R	O	L	S	W	A	N	C	A	D		
A	R	E	N	A	T	A	C	O	S	A	L	E	
U	N	D	E	R	P	A	N	T	S	P	R	I	G
D	I	D	G	A	M	E	T	R	A	D	E	R	
A	C	E	T	O	N	E	R	E	T	I	N	A	
L	A	N	E	I	N	D	I	U	M	G	A	D	
P	I	L	L	A	M	M	O	N	A	T	E		
W	O	N	U	P	O	N	V	E	G				
A	R	T	M	A	N	T	L	E	R	I	S	K	
S	P	R	A	N	G	A	L	D	E	N	T	E	
H	O	A	G	I	E	S	T	A	R	N	O	R	
T	I	N	E	A	S	P	I	R	A	T	I	O	N
U	S	E	D	N	O	U	N	M	A	N	G	E	
B	E	T	T	Y	R	O	A	N	G	E	L		

— cwe —
So far, I have missed the problem, and I hope I continue to be lucky.

— cwe —
Barbara was so sick, I had to call in Patricia to help with the paper.

— cwe —
And, we did not play cards Monday evening.

— cwe —
Happy Anniversary, Barbara! Saturday, Sept. 4, will mark 51 years.

— cwe —



PRICES GOOD
WEDNESDAY, SEPTEMBER 1 THRU
TUESDAY, SEPTEMBER 7, 2010

NOT LIABLE FOR TYPOGRAPHICAL OR PICTORIAL ERRORS.
WE RESERVE THE RIGHT TO LIMIT QUANTITIES.
SOME ITEMS NOT AVAILABLE IN ALL STORES.

Market Square
THRIFTWAY

OKLAHOMA
CHEYENNE • HINTON • EUFAULA
TEXAS
SHAMROCK • SUNRAY
WELLINGTON • WHEELER

LABOR DAY
PRICE BREAK

Tender Crust Hamburger or Hot Dog Buns 8 pk.
Del Monte Ketchup 24 oz.
Shurfine Mustard 16 oz.
Shurfine Hamburger Dill Chips 32 oz.

79¢

Meaty Pork Shoulder Country Style Ribbs family pack

99¢ lb.
Small Pack \$1.29 lb.

Fryer Leg Quarters 10 lb. bag

\$3.99 ea.

Ribeye Steaks preferred trim boneless beef

\$4.99 lb.

Shurfine American Singles 8 oz.

99¢

Red Diamond Tea select varieties gallon

2 for \$4

Shurfine Ice Cream select varieties 56 oz.

2 for \$4

Shurfine Sodas select varieties 12 pk. cans

5 for \$10

Kraft Mayo or Miracle Whip select varieties 30 oz.

\$1.99

Kraft Barbecue Sauce select varieties 18 oz.

69¢

Shurfine Charcoal Briquets regular or mesquite 8.3 lbs.

\$1.99

Seedless Watermelons 16 lb. average

\$2.99 ea.

Olathe Yellow Corn

4 for \$1

Red Hothouse Tomatoes

99¢ lb.

LOOKING TO SAVE? BE SURE AND CHECK OUT OUR PRIVATE LABEL PET FOOD PRODUCTS