



THE WHEELER TIMES

(USPS-681-960)
VOLUME 75, NUMBER 43

THURSDAY, NOVEMBER 4, 2010

SINGLE COPY **50c**

"Wheeler; town of friendship and pride."

CWE CHAT WITH EDITOR

By Louis C. Stas

The Wheeler Mustangs will be playing the last game of their regular season this Friday as they meet Memphis at Memphis.

— cwe —

The game with Wellington was not good for Wheeler. We lost 34-7.

— cwe —

Following the game, the senior athletes of the fall sports were recognized. We have quite a few seniors in football, volleyball and band.

— cwe —

Don't forget the retirement reception for Dr. Mendiola on Friday.

— cwe —

Then we have the TSHSRA rodeo set for Saturday. Come on out and watch our high school age youth perform.

— cwe —

Don't forget the time change this weekend.

— cwe —

We had beautiful weather for the 'Trick or Treating' this past weekend. Yes, I know it is a surprise that I was in Wheeler for the weekend. Jennifer, Seth, Tracy and Kingston came so the kids could go 'Trick or Treating'.

— cwe —

The 'trick or treaters' started at 5:37. Barbara and Leroy stayed at the house to hand out the candy. Candy was handed out to around 255, which is quite a few more than last year.

— cwe —

We, Seth, Stormie, Kingston, Jennifer, Tracy, Rhonda, Greg, Beverly and I went from our house to the south end of Canadian, to the Highway, down to 12th street, to the end of twelfth and back, then to First Baptist Church for their 'Trunk and Treat' and back to our house.

— cwe —

It was quite a tour. The youngsters and the rest of us were ready to be back at the house.

— cwe —

Saturday morning was cool, but by noon it was a little on the warm side. And, when the sun went down, I was glad I had worn my sweater.

— cwe —

The skunk got awfully close Monday evening at the Meriwethers, but Dwight and I managed to avoid it. Rhonda and Leroy only won two of the games.

— cwe —

STORM REPORT

As Reported by . . .
Stormie Meriwether,
First Grade Student

Dear Friends, Everyone is having babies! Now my teacher (Mrs. Markham) has her baby. It's a boy! Ms. Bass (Mrs. Dorris) had a boy and now my friend, lives in front of Baba and Pop (Andrew and Kelly Hampton) is going to get two babies! I think it will be boys. It's all boys! That's a lotta boys. They will be so cute. When they get big like Seth I can play with them and read books to them.

Mrs. Markham can't go Trick or Treat to the town with all the kids. Her baby is too little. She can't come to school a long time. Now Hadlee's mom is our teacher (Christi Hill Gomez).

All the kids wore our costumes and went to town to get candy. I was a pink fairy. Zoe (Anglin) was a purple and black cat. She was so cute! I very loved Salena (Lopez). She was a big bumblebee! It was so fun to go on the big bus. We got lots of candy and toys and a gold dollar!

When it was night it was football time! It was very cold. I just snuggled up and went to sleep. The game was over. I woke up and you can't believe it! All the kids were in a big line. Their families were with them. My dad said it is the seniors. This is the last time the seniors will play for the Mustangs. That's a little sad. Some of the band and the kids that run in the road everyday are seniors too. Two of my 'chee-leaders' are seniors. You can't believe this! Mighty is a girl and she is a senior! I will miss those guys! That's it!

**1st
Tri-State High
School Rodeo
Association
Rodeo
Saturday,
November 6**

Wheeler Rodeo Arena



HEADED FOR A FIRST DOWN: Wheeler's Jorge Porras goes for a first down in Wheeler's 34-7 loss to Wellington last Friday.

—Photo by Steven Horton

Wheeler's District Cross Country Team, Individual Results Are Listed

Wheeler Junior High Cross Country teams participated in the district meet.

Girls placing in the meet were Tillie Menefield, 22nd—14:02; Michaela Bailey, 24th—14:04; Savannah Foster, 26th—14:06; Zulema Mendoza, 43rd—14:41; Howard, 47—14:48; Abby Bond, 55—15:12; Buenrostro, 58—15:22; Brittany Robinson, 65th—15:42; Taylor McClendon, 66th—15:43; Heidi Alamanza, 73rd—16:00; Kaitlyn Jones, 80th—16:49; Rodriguez, 84—17:10; Gracia Gaines, 87th—17:19; Kaitlyn Bunch, 98th—20:04 and Jorden Johnson, 99th—20:14. The girls placed sixth.

Wheeler's JV girls competed in the district cross country meet.

Placing were Dulce Castillo, 13th—14:22; Paeton Caudle, 27—15:07; Johanna Porras, 29th—15:17 and Rachel Kidd, 32—15:40.

Three junior high boys ran in the district meet. Their placings were: Zach Hibler, 4th—11:43; Juan Liza, 5th—11:43 and Jair Tintori, 16th—12:51.

Wheeler's girls' varsity team placed third at the Cross Country District meet.

Individual placings were: Taylor Sparks, 1st—11:40; Danielle Garcia, 8th—12:27; Haley Sparks, 10th—12:33; Stacie Hanson, 18th—13:04; Varessa Altamarino, 32nd—13:44; Kaylee Marion, 51st—14:35; Gio Luna, 58th—15:17.

Baked Items For Concession Stand At T.S.H.S.R.A. Rodeo Sat.

The Wheeler Chamber of Commerce is hosting it's 1st TSHSRA rodeo this Saturday, Nov. 6th. This is the Tri-State High School Rodeo Association, and we will have students coming from all around to compete. Please come out and support these kids and their sport that they love!

The Chamber will have a concession stand, serving burgers, hot dogs, frito pie, sausage on a stick, nachos, etc. We would like some help from the Chamber members or anyone who would like to help make something sweet. If you have some spare time and would like to contribute, we could use individually wrapped brownies, cookies, rice crispy treats, - or whatever you think the

Wheeler County SWCD Tree Sales

The Wheeler County Soil and Water Conservation District will be taking tree orders from now through February 25, 2011. Trees will be available for pick up towards the end of March 2011.

Bare root species available are Bur Oak, Chinkapin Oak, Green Ash and Shumard Oak. They are sold in multiples of 25 only and priced at \$40 each.

Plastic containerized species available are Austrian Pine, Eastern Red Cedar, Pinyon Pine, Fourwing Saltbush and Lacebark Elm. They are sold in multiples of 30 and priced at \$60 each.

Paper containerized species available are Arborvitae, Austrian Pine, Colorado Blue Spruce, Eastern Red Cedar, Pinyon Pine, Rocky Mountain Juniper, Lacebark Elm and Lilac. They are sold in multiples of 30 for \$75 each.

Wildlife packets for squirrel, deer, quail and pheasant are also available at \$110 each. Each packet includes 25 seedlings per species. Squirrel packets include Shumard Oak, Chinkapin Oak, Black Cherry, and Sawtooth Oak. Deer packets include Bur Oak, Hackberry, Fourwing, and Flameleaf Sumac. Quail and Pheasant packets include

(Continued Page 10)

Reserve Your Space For 'Christmas Open House'

The Christmas season officially opens in Wheeler with the annual Chamber of Commerce "Open House and Craft Show" scheduled for Saturday and Sunday, December 4 and 5.

Local and area businesses and individuals will have booths featuring crafts and gift items for Christmas at the Wheeler Ag and Family Center, 7939 U.S. Hwy. 83, Wheeler, Texas these two days. Hours for the event will be Saturday 10:00 a.m. to 6:00 p.m. and

Sunday, 12:00 to 4:00 p.m.

In addition to the booths, a bouncy room and the Chamber of Commerce train will be at the Wheeler Ag and Family Center for the youngsters entertainment at no cost.

Santa will be visiting the craft show both days at 2:30 p.m.

Food will be available at the show along with coffee.

A \$250.00 cash drawing will be held at the end of the 2-day affair.

Fourteenth Annual 'Toys For Tots' Drive Is Underway In Wheeler

14th Annual 1st Lt. Ben Britt & Nathaniel Hillhouse Toys for Tots

The fourteenth year for Toys for Tots drive is underway in Wheeler. Sponsors are the Wheeler Vet Clinic, Wheeler County Sheriff's Department, Wheeler Banking Center and First State Bank of Mobeetie and Wheeler.

New or good serviceable used toys are needed. Items are being collected for youths from 0-15 years of age. If you wrap a gift, please include sex and age on each gift.

These gifts may be the only Christmas some children may receive. Your gifts will be greatly appreciated.

If someone is aware of needy families, please contact Wheeler Sheriff's Department or Lee Ann Hillhouse with families' name, ages and sex.

Your help and contributions are appreciated.

Monetary donations may be left at the Sheriff's office and Wheeler Vet Clinic. Monies will be used for toys, clothing or food as the donor wishes.



Wheeler Colts took on Wellington Thursday evening. In this photo, #12, Blayne Richardson, carries the ball for the Wheeler Colts and #11 Isaac Gaucin blocks. The colts play their final game tonight, Thursday, as they meet Memphis. The Junior High King and Queen will be crowned.

—Photo by Joannie Adams

Wheeler Colts Play Against Wellington

The Wheeler 7th grade has been much improved in the past few games. The Colts have finally been able to play as a "true" 7th grade squad these past few weeks. Our past few opponents have had two junior high teams, so we have not had to be combined with the 8th grade. It really does help when the kids get to play and have more reps together. It really helps to get them as a squad. And I think we are getting there with our group of kids. The Wheeler 7th grade lost to a talented Wellington team Thursday. Urrick Marshall and Zack Hibler played well for us on both sides of the ball. Cade Means, Arturo Herrera, and Brennan Umstead played well for us on the offensive line. We are really proud of our kids and we continue to push them every week in practice. They continue to get better every time we touch the field.

The Wheeler 8th grade team lost to a very talented Wellington team on Thursday. Cooper Ellison, Bryan Parra, and Cody Clard did a great job for us on the defensive side of the ball. Dallan Debose made a haul for us carrying the football. Our entire line did a great job of blocking Wellington's very quick defensive line. Camillo Magadan, Mitchell Ford,

(Continued Page 10)

RECEPTION: Dr. Louie Mendiola will be the guest of honor at a "In Appreciation and Retirement Reception" Friday, November 5, 2010 at the Wheeler Church of Christ Multi-Purpose Room from 2-4 P.M.

THESE PICTURES SPONSORED BY:

FIRST STATE BANK

Mobeetie Office:
First & Wheeler St.
Mobeetie, Texas
845-2311



Wheeler Office:
1408 S. Alan Bean Blvd.
Wheeler, Texas
826-5546



The Fort Elliott Elementary were so excited, getting to go to a "REAL PUMPKIN PATCH". The students were able to go and pick their very own pumpkin. The Meeks invites the students to come and share with them their pumpkin patch every year and the students can't wait for this time of the year. Students going were: (Left) Pre-K: Hezekiah Huneycutt, Cutter Barr, Austin Adkins, Ben Wilson, and Jacob Hover. (Below) Kindergarten: Summer Meller, Chasey Lane, visitor Kennedy Jones, Jenger Johns, Lilly Forbs, Boone Begert, Tyler Johnson, Van Jones, Adriana Goldberg, Jacob Forward, Mary Helton and Mrs. Goad.



(left) 1st Grade: Molly Meek, Mattie Ford, Yesenia Perez, Roper Ford, Tayton Auldridge and ?.



(Below) 2nd Grade: Jasmine Johns, Alyssa Walker, Madison Swearingim, Gavin Boydston, Jarique Mitchell, Brandon Carter, Freedom Hill, Gatlin Goad, and Hope Adkins.



Tess Braddock, Anthony Mendez, Julius Atherton, Leslie Rivera, Wrangler Margerum, Zane McKee, Stacey Hennig, Kaleb Krueger, Marcus Rowley, Tru Hughes, Addy Kimbro, and Tessa Dougherty.



Wheeler's Pre-K, Kindergarten and First Grade were out "Trick or Treating" Friday afternoon. Bill Howard hands out candy at the bank.

MOBEETIE NEWS

By Melba Corcoran

Melba and Dale Corcoran went to Amarillo Tuesday for Melba's doctor appointment. They also visited with Coleen and D L. Recor.

Our sympathy goes out to the family of Wanda Stringer. She passed away last Sunday and was buried Monday. She was an ex-student of Mobeetie and a member of the Old Mobeetie Texas Association.

Sunday the First Baptist Church held their 5th Sunday dinner following Church services. There was a good crowd.

Mae Bailey fell Saturday and hurt her leg. Then, she fell again Sunday morning. Sallie Adcock took her to Canadian to the doctor. They thought her leg was broken and transferred her to Northwest Texas Hospital in Amarillo. Monday they had decided that the leg was not broken. Remember her in your prayers.

Bernice Hefley and Maurita Stribling took a trip. Bernice went to see Richard and Dorothy Hefley at Brownwood. Maurita went to Abilene and visited her sister Clevel Sauder. Her sister isn't doing very well. They came home on Sunday. They had a nice trip both ways.

Geneva Hogan of Fort Stockton is visiting with Louise Hogan. She is also tending to business while here.

Aaron and Arica Lancaster will be leaving Wednesday to attend the graduation of their granddaughter, Marica, who is graduating from Navy Basic Training. They are flying to Wisconsin to their daughter's.

Ernest and Brenda Lancaster went to Stephenville, Austin and San Antonio to see Stormi play volleyball this weekend. The girls won all three sets.

Basketball will be starting this next week. Good luck to both the boys and girls.

Gene and Sue Harrison went to Quanah to watch the football game between Quanah and Panhandle. Gary Gordy plays for Quanah. Quanah came out the winner.

Ada Lester is doing fairly well. Her leg is not doing as well as the last surgery. Remember her in your prayers.

Dale and Melba Corcoran tended to business in Pampa Friday morning.

Those working at the museum this week were Louise Hogan, Maurita Stribling, Suzanne Lohberger, Melba Corcoran, Bill Finsterwald and Dale Corcoran.

Vickie and Skyler Ray visited in Kansas this past weekend.

Wheeler County COURT RECORDS

List of instruments filed in the Wheeler County Clerks office from October 19, 2010 - October 29, 2010.

OCTOBER 19, 2010
STIPULATION INTEREST-Pogo Producing Company LLC, et al to Pogo Producing Company LLC, et al, 3-6-09, 704 acs. in Secs. 2 and 3, AB&M Survey.

STIPULATION INTEREST-Pogo Producing Company LLC, et al to Pogo Producing Company LLC, et al, 3-6-09, 704 acs. in Secs. 2 and 3, AB&M Survey.

OCTOBER 20, 2010
QCD-Catherine Maxim to Peter Maxim, 10-19-10, N/2 Lot 8 and all of Lot 9, Blk. 2, PBA, Shamrock.

PARTITION D-Patricia McCoy Greenwell, et al to William Kid McCoy, et al, 10-9-10, E/2 Sec. 88, Blk. 23, H&G Ry. Company Survey.

MEMO. OPTION AGREE.-Karen K. Clarke, et al to Energyhaus LLC, 9-16-10, See Instrument.

ASSIGN. OVERRIDE. ROYALTY-Karen K. Clarke to Milton H. Berry Revocable Trust, et al, 9-16-10, See Instrument.

C/C PROBATE-Letitia S. Roberts to Ex Parte, 9-15-10.

C/C PROBATE-Richard Loyal Jackson to Ex Parte, 10-4-10.

ROY/MD-Davies Trust to Walter L. Farrington III, et al, 10-12-10, Sec. 25, Blk. R.E., Roberts & Eddleman Survey.

MD-Billy Buckingham, et ux to B. Brett Buckingham, et al, 10-13-10, SE/4 Sec. 11, Blk. L, J. M. Lindsey Survey.

RDT-Citizens Bank to Garland Doyce Dukes, et ux, 9-16-10, 10 acs. S/2 Sec. 8, Blk. R.E., Roberts & Eddleman Survey.

MML-Sand Dollar Creek Inc. to Ammons Companies LLC, 9-24-10, Pt. Secs. 3 and 4, Blk. LXXXVII, Shamrock.

TMML-Ammons Companies LLC to Happy State Bank, 9-24-10, Pt. Secs. 3 and 4, Blk. LXXXVII, Shamrock.

DT-Sand Dollar Creek Inc. to Happy State Bank, 9-24-10, Pt. Secs. 3 and 4, Blk. LXXXVII, Shamrock.

OCTOBER 21, 2010
ROY/MD-Physicians Committee For Responsible Medicine to RCPTX Ltd., 9-21-10, All Roy./Min. in Wheeler County.

C/C PROBATE-Howard M. Marriott to Ex Parte, 10-5-10.
ROY/MD-Carolyn Suzann Marriott to RCPTX Ltd., 9-21-10, All Roy./Min. in Wheeler County.

(Continued Page 5)



THE WHEELER TIMES
PAGE 2 - Thursday, November 4, 2010
"Wheeler, town of friendship and pride."



ENGAGEMENT ANNOUNCED: Kevin and Jona Meek of Briscoe, Texas would like to announce the engagement and approaching marriage of their daughter Shantell Deann Meek to John Wesley Campbell son of Scotti and Diana Campbell of Mobeetie, Texas and Sidney and Chris Forsyth of Adairsville, Georgia. The couple is planning a December 18th wedding at the First Baptist Church in Mobeetie, Texas. The Bride elect is a 2005 graduate of Fort Elliott High School and is currently employed at the Agri-Life Extension Office in Wheeler, Texas. The Groom is a 2008 graduate of Fort Elliott High school and is currently attending Frank Phillips College. Grandparents of the bride are Myrtle Stages of Shamrock, Texas. Grandparents of the groom are Johnny and Bonnie Campbell of Taylorsville, Georgia and Cecil and Doris Wigley of Rockmart, Georgia. The couple plan to reside in Briscoe, Texas.

DOUG BOYD MOTOR CO.
Buy Here / Pay Here
No Credit Check • Areas Largest Selection
Pampa • Corner of Hwy 60 @ Hwy 70
806-669-6062 • www.dougboydmotors.com

First United Methodist Church
Eighth at Main St. - P.O. Box 89
Wheeler, TX 79096
(806) 826-3114 - Fax 826-3780
wheelerumc@windstream.net

Sunday Schedule
Coffee & Donut Fellowship - 9:30 A.M.
Sunday School - 9:45 A.M.
Worship - 11:00 A.M.
Youth Fellowship - 6:00 P.M.

Limited Time 5.03% APY
INSURED CD
Ask About IRA/401K Specials!

FIRST FIDELITY
Financial Group, LLC
Your Safe Money Solution®
1800 Washington, Suite 110 - Amarillo, TX
806-373-9480
1-800-371-9201
By appointment only

Harvester Cleaners
Pick-up/Drop Off
The Shear Delight Boutique
209 E. 3rd St. - Wheeler
Call for details:
806-665-2222 or 806-826-3168

HOUSE HUNTERS-REALTOR
In Wheeler—15 Acres on County Road 15-A, Good Farmland, utilities available

Linda Laycock Broker, ABR, GREEN, SRES, e-Pro 806.662.1312	Larry Hadley Assoc. 806.662.2779	Jordan Oneal Assoc. 806.670.6623
--	---	---

Pampa MLS www.househunterspampa.com Amarillo MLS

MARSHALL'S
HEATING & AIR CONDITIONING
WHEELER, TX—PHONE: 664-5395—CELL: 662-7876

TRANE
It's Hard To Stop A Trane

NOW DOING...
AIR DUCT CLEANING
—24 Hour Emergency Service—

LICENSED & INSURED
License No. TACLB022710E
Mark Marshall, Owner

OLD TIMES NOT FORGOTTEN

By Roland Miles

GREAT "CROW" BOMBING

I've mentioned before, every fall the crows would migrate here and spend the winter. They didn't have a clue that they weren't welcome and plans were being made to give them... a big send off!

Naturally, farmers really wanted to get rid of these crop marauders and the sooner, the better! Crows, were destroying maize fields on a big scale by breaking down the stalks and eating the maize heads. The cotton fields were ravaged by pulling cotton out of opened bolls to get at the seeds to eat, and they were ruining watermelon and cantaloupe crops earlier on. Not good for a farmer's income!

Some folks got together and came up with a solution. Because crows roost in huge numbers in shinnery patches, it would be easy to bomb them, once they were all settled down for the night in one of these spots.

Most of the kids at school were excited about the idea of a "crow bombing." Football season had come and gone, so I was really craving some excitement. Jerry Henderson, asked me if I could spend Friday night with him and then we could all go to the crow bombing together. My folks agreed to let me go; so that evening, Jerry, his brother Larry, and I got off the bus at their house.

The garage doors happened to be open, so we just started through the garage toward the kitchen door. As we passed by his step-dad's pickup that was parked there inside, Jerry stopped. Then he said, "Let me show you Bus' new .22 pump rifle." He reached in behind the seat and pulled it out, then took it out of the felt gun-

sack that it was in and handed it to me. Wow! That was sure a nice rifle. Jerry and I both had a .22 pump, but not nearly as nice as this one.

Doing what most any gun lover would do, I looked it over, side to side and then I pulled the hand grip that works the slide and it threw out a live shell. Jerry picked it up off of the floor and told me, "I'd better put this shell back in the magazine; we're not supposed to be messin' with Bus' gun." He took back the gun and started raising up the magazine. I'd forgotten to un-cock the hammer and so did Jerry. Just as he was lifting up the magazine, the gun went off. The bullet went through three of his fingers and into the sheetrock ceiling sideways.

Jerry grabbed his fingers with his other hand and was kind of 'hopping' around the garage. He started to go into the house, but Larry told him "Wait, I've got to put the gun back in the pickup!" He seemed to be taking a lot of time to do this, but the problem Larry had, was that the felt gun sack had holes worn in the sides, and the barrel kept going through the holes. (Stuff like this always happens when you're in a hurry)... He finally got the gun put back in the pickup and we went in the house, quietly...

Their mom was fixing supper and it sure was smelling good in there: if only we didn't have this problem. Since she was busy, she hadn't turned around when we came in. Larry said, "Mom, Jerry just shot his fingers." She turned around facing us, and all she said was, "Well, AJerry David Henderson, I told you not to be

messin' with that gun!" (She thought it was his gun that he had shot his fingers with). We sure weren't going to tell her any different. She poured some alcohol on his fingers and gave him a rag to wrap them up with. Then she went back to fixing supper again and remarked, "Bus will be here in a few minutes and he'll take you to see Doc Walker."

Sure enough, in about ten minutes, Bus got home and with 'little' information given by any of us, we loaded up into his pickup and went to town.

Doc Walker, told Jerry that the bullet went through the joint of one finger, so it would be stiff from then on. The others would be alright. Back to their house we headed...supper time.

After supper, we went to the crow bombing, but it turned out to be a dud. The dynamite didn't explode for some reason that I never knew. Whatever the problem, it got fixed, because the following week the planned bombing went off without a hitch. The dynamite set off the barrels of drip gas that had been placed in the shinnery patches where the crows roosted.

That ball of fire must have been 200 feet tall, killing thousands of crows outright and burned the feathers off of hundreds more. People that came to witness this, did what was needed to the ones that were injured, but many got away. The next day, you could see naked crows five miles from there. I guess they had hopped all night long. Coyotes had easy picking's for a while and it was the start of "fighting back" for many farmers.

After two or three times of having these events, the Humane Society got it stopped and that was the end of the crow bombings. Thankfully, the crows were never again the big problem they had been before. I'm convinced, they got the message...

COUNTRY NEWS

By Verna Fillingim

COUNTRY NEWSWherefore putting away lying speak every man truth with his neighbor; for we are members one of another. Be ye angry and sin not. Let not the sun go down upon your wrath. Neither give place to the devil. Let him that stole steal no more; but rather let him labor, working with his hands the thing which is good, that he may have to give to him that needs, (Daylight Saving Time ends Nov. 7).

"Happy Birthday" Mike Gallagher, Stacy Mansoor, Rylee Rose and Kandi Weatherly, Nov. 7; Dorothy Miller and Lisa Wills, Nov. 8; Shot Childress, Lacey Henson, David Jones, Luke Mick, Carolyn Sabbe and William Scales, Nov. 9; D. Davidson, Claudine Finsterwald, Mandy Meadows, Virginia Moore, Will Smith and Travis Thiessen, Nov. 10; Jake Benefield, Lacy Brittain and Travis Little, Nov. 11; Courtney Blackmon, Brandon Dodd, Landon Ferguson, Gene Keelin, Brian Swartwood and Katelyn Wallace, Nov. 12; Jason Beers, John Forrester, Dorcie Gillette, David Pearson, Joshua Muller, Jake Weatherly and Yohaira Tibucio, Nov. 13; and Rita Pearson, Nov. 16. God bless you all!

"Happy Anniversary" to Steven and Karry Meadows, Nov. 8.

What are you thankful for today? Has God been good to you? I am thankful for God's great goodness and family and friends, for our church and the 88+ years here. And, I know God loves me.

"I am so glad that my Father in heaven tells of His love in the book He has given. Wondrous things in the Bible I see; this is the dearest that Jesus loves me." Thank you, Lord.

Sorry to see Dr. Louie and Gena Mendiola leave Wheeler. Be nice if they could stay. Many friends and so helpful through 38 years.

"If you are ever going to love me, love me now, while I can know the sweet and tender feeling which from true affection flows. Love me now while I am living. Do not wait until I am gone and then have it chiseled in marble, sweet words on ice cold stone. If you have tender thoughts of me, please tell me now. If you wait until I'm sleeping, never to awaken, there will be death between us and I won't hear you then. So, if you love me even a little bit, let me know it while I'm living so I can treasure it."

Sisters and spouses of Nadine Lane of Allison gathered at Nadine's house for visiting and playing games and had a wonderful time and included June and Charles Elliott, Evelyn Elliott, Frankie and Russ Gambrel, Alena and Ernie Roark and Nadine.

Nice to eat lunch at The Spot Sunday with Sue Chandler. Good food and fellowship. Also eating there were Bob and Evangeline Wills, Ed and Laurel Hershman and H.B. Krug (H.B.'s wife was visiting relatives) and Ricky and Tina Bond and Abby and others. I especially enjoy their Dr. Pepper

Wheeler I.S.D. MENU

MONDAY, November 8 - Friday, November 12, 2010

MONDAY
Breakfast: PB&J Sandwich, Cereal, Oatmeal, Juice, Milk
Lunch: Turkey/Dressing, Mashed Potatoes, Green Beans, Gravy, Hot Rolls, Pumpkin Pie, Milk

TUESDAY
Breakfast: Omelet, Sausage, Gravy, Biscuits, Juice, Milk
Lunch: Chicken Fajita, Tortilla, Pinto Beans, Tossed Salad, Shredded Cheese, Pears, Milk

WEDNESDAY
Breakfast: Pancake Pups, Cereal, Juice, Milk
Lunch: Sloppy Joes, Vegetarian Beans, Tossed Salad, Fresh Oranges, Sugar Cookies, Milk

THURSDAY
Breakfast: Sausage, Gravy, Biscuits, Juice, Milk
Lunch: Lasagna, Blackeyed Peas, Carrot Sticks, Bread Sticks, Diced Peaches, Milk

FRIDAY
Breakfast: Muffin, Cereal, Juice, Milk
Lunch: Shrimp Poppers, Mac & Cheese, Frozen Corn, Tossed Salad, Mandarin Oranges, Milk



THE WHEELER TIMES

PAGE 3 - Thursday, November 4, 2010

"Wheeler: town of friendship and pride."

float and grilled chicken sandwiches.

Bob is also our Sunday School teacher (Berean Class) and had treats for all "us kids" Sunday. Thanks, Bob. He is also a good teacher, too.

Wes and Cindy Bradstreet went to Pampa Friday and met Ember Keith and Zach and Jenna and brought the kids back to Wheeler. They had fun trick or treating in Wheeler. Miles had a ballgame at Borger Saturday and Sunday. Best wishes!

"God bless America, Land that I love; Stand beside her and guide her through the night with the light from above. From the mountains to the prairies, to the oceans white with foam; God bless America, our home sweet home."

Sorry to hear that Mae Bailey may have suffered a broken leg. Pray for Mae of Mobeetie.

We welcome new members, Jordyn Johnson and Brady Bailey, who joined Wheeler Baptist Church and were baptized Sunday. God bless you all.

The "Nearly Brothers" Band will come to Wheeler Care Center to make pretty music Tuesday night, Nov. 2 at 6:15 or so. You are invited. God bless you, everyone, always.

Some going to Eleventh Street Baptist Church Revival in Shamrock Tuesday night for a great

sermon from Norman Rushing and a good singing led by a visiting singer with a guitar and a good barbeque supper. Friendly people at Eleventh Street Baptist Church at Shamrock were Cledith Burrell, Rose Blakesley, Leona Coates, Verna Fillingim and Martha Meek (all from Wheeler). Thanks, Eleventh Street Baptist. Very enjoyable. Many others there for the good food, good service and fellowship.

Nice to visit with Thomas Roy Helton on the phone. He is doing well in spite of having to make many trips to Amarillo. Keep praying for Thomas Roy who is thankful that God is taking care of him.

"God be with you till we meet again."

Canadian Supply & Redi-Mix

for all your Concrete Needs!



Jerry Smith, Owner

806-323-5379

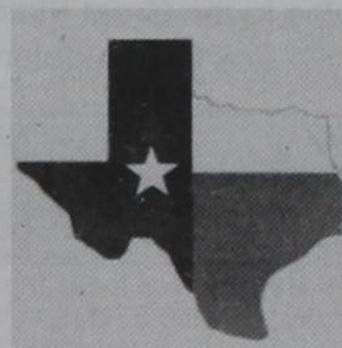

KIM'S KITCHEN

Dine-in, Carry-out, & Catering

Hwy 152 & 83

806.826.5102

Daily Buffet - Bakery
Open Seven Days A Week

GIFTS - CARLTON CARDS

HYLAND'S PHARMACY

HOURS: 8-5:30 M-F, 8:30-Noon Sat

109 W. TEX. ST. - WHEELER, TEXAS

Phone: 806/826-5561

WEDDING/BABY SHOWER REGISTRY

Dennis Edmondson

REALTOR®



RE/MAX

HOMETOWN

2100 Perryton Pkwy
Pampa, Texas

MLS

LOVELY 2,023 SQ. FT. HOME on 400 acres. 3 Bedroom, 2 1/2 Baths, Fireplace, Sunroom, Huge Utility Room & Back Deck, 30'x60' Garage/Shop with Built-

in Loft, Water Well, Windmills, Beautiful Trees & Storm Shelter. Peace & quiet in this gorgeous setting. County living at its best! 8320 County Line Rd. Wheeler, To. TX. \$530,000. Call Dennis Edmondson (Agent) 806/662-7503. Re/Max Hometown.

3 Bedroom 1 1/2 Bath home with Garage, Carport, Storm Shelter, Fruit Trees on 20 Acres. CR15 1/2, Wheeler, TX. 1737. \$165,000 Call Dennis @ 806/662-7503.

2 Bedroom, 1 Bath Home on Nice Corner Lot. 812 S. Sweetwater St., Wheeler, TX. \$35,000 Call Dennis @ 806/662-7503. Patti Hudson/Broker 8/26

UNDERWOOD

ATTORNEYS AND COUNSELORS AT LAW

KEN FIELDS, A SHAREHOLDER OF THE UNDERWOOD LAW FIRM, AND

BRYAN GUYMON, ARE AVAILABLE FOR CONSULTATION AT THE

WHEELER COUNTY OFFICE ON

FRIDAYS FROM 9:00 A.M. TO 5:00 P.M.

THE OFFICE IS LOCATED AT:

315 N. MAIN

SHAMROCK, TEXAS

79079

APPOINTMENTS ARE ENCOURAGED. FOR AN

APPOINTMENT WITH KEN FIELDS OR

BRYAN GUYMON,

PLEASE CALL OUR PAMPA OFFICE AT

(806) 669-6851

SHAMROCK OFFICE PHONE NUMBER

(806) 256-1474

GREAT WESTERN WINDOWS & SIDING

109 Cox • Granite, OK 73547

Windows • Siding • Roofing

NEAL HALL
District Representative

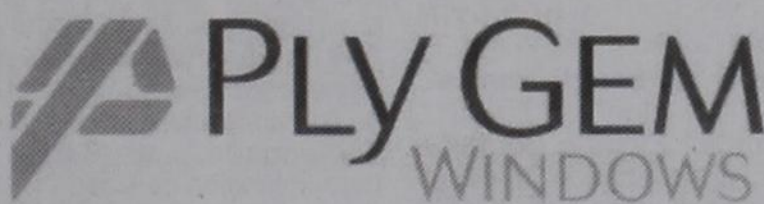

Qualifies for \$1,500 Energy Rebate
Buy Two - Get One FREE!

- 30 Years Experience -

580-706-1591

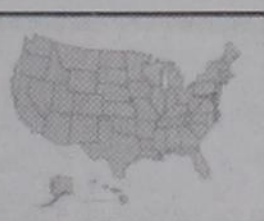

7/22-8/12

HOME PHONE SERVICE

NO Pre-Payment • NO Deposit Required!

Rates from \$6.99 per month*
(\$17/month including approximate taxes & fees)

FREE 1st Month of Service
Caller ID & Call Waiting included in Packages**

New-Talk 866.934.3448

*\$6.99/month with auto pay **Requires silver or gold package.



Mary Ann W.

Go Painlessly™



Tom W.

Ounce for Ounce - Compare and Save!

The top-quality & top-value pain creme

STOP LEG CRAMPS BEFORE THEY STOP YOU.

Calcet® is designed to help stop low calcium leg cramps. Just ask your pharmacist.



Helps fight leg cramps For those with milk allergies Fights osteoporosis



Petite Tablet with More Calcium & Vitamin D3



FREE HD FOR LIFE!
Only on DISH Network

- Lowest Price in America!
- \$ 24.99/mo for over 120 channels!
- \$500 Bonus!

Call Now!

1-866-799-8039

TWO AUCTIONS

Two Days • 71 Total Tracts in Texas

Absolute Multi-Parcel Auction

Nov. 12 at 2 p.m. in Lubbock, TX

Absolute 39+/- Acre Land Auction

Nov. 13 at 11 a.m. in Springtown, TX



877-271-7891

www.TexasMultiPropertyAuction.com

Brent Graves, Texas Auctioneer's License #12507
10% Buyers Premium



EASTEX

CRUDE COMPANY



NOW ACCEPTING APPLICATIONS

Class A CDL-X Endorsement

401 Benefits, Etc.

800-443-8580

www.eastexcrude.com

Help Wanted

Hugoton, KS manufacturer is looking for motivated individual with good work ethic for employment in the Texas Panhandle /Western Oklahoma area in the following position:

Mechanic for Natural Gas Compressors:

This position requires mechanical experience in compressor and engine repair. Automotive and/or diesel experience is appreciated, training will be provided. The ability to work independently is mandatory. Applicant must have a clean driving record and must provide own tools. Pay proportionate to experience.

Position is for full time employment with benefits. Great Plains Gas Compression offers a competitive employment package, including insurance and 401(k) plan. A pre-employment physical and drug screen are required. Applications or resumes may be faxed to the Great Plains Gas Compression office (620) 544-4141 or mailed to P.O. Box 639 Hugoton, KS 67951.

11/4-22

Want Ads

For Sale: Large round bales of hay grazer hay. For more information, call 806/845-2700.

11/4-25c

Mission Petroleum Carriers: Immediate Openings! Crude Oil Drivers, Home Daily, Competitive Weekly Pay, Great Training Pay, Excellent Benefits: Vacation, 401K, Medical, Life, Rx Plan, Dental, Vision, Class A CDL-X req. 2yrs T/T or 1yr w/Driving School Record. Min. age 23. Contact: Christie Lawrence 800-737-9973 Mon-Fri. 8am-5pm EOE 11/4-11c

Nursery Attendant Needed: Wheeler United Methodist Church 8th & Main Street - Wheeler, TX is seeking a part time Nursery Attendant for Sunday mornings - 2:55-3:30 hours & Wednesday evenings - 1:55-2:30 hours. These are guaranteed hours on both days. Ability to speak English is a necessity! Background clearance required. If interested please contact: Rev. Tom Carter at Wheeler U.M.C. - (806) 826-3114 or cell - (806) 662-5916 or via email @ wheelerumc@windstream.net

Driver Needed for local trips. Good pay. 406/560-3711. 11/4c

1983 Model Coachman Bumper Pull. Looks good inside and out. Has minor electrical problems. Has awning. \$3000 or best offer. Call 580/928-4221. 10/28-11/18c

Now Hiring Hands for Manual Labor for FRAC Water Transfer. Must have valid drivers license. Call BRO in Canadian. 806-323-9855. 9-30rtn

Help Wanted: Taking applications for Full time employee. Apply in person at Buddy's Country Store, Briscoe Y.

HOUSE FOR SALE: 901 Canadian St., Wheeler. Spacious Brick Home on corner lot: 3 bedroom, 2 bath, 2 living areas, fireplace, heat and air, 2 garages (double & single), and storage bldg. Joyce Edwards, 806-826-5948 after 6:00 p.m. 11/4rtn

HOUSE FOR SALE: 3 Bedroom, 2 Bath. 1139 S. Main in Wheeler. For more information, call 806-

334-0741 or 334-0745 rtn

Parkview Hospital is now accepting applications for a **Full-Time LVN**, 7 p.m. to 7 a.m. shift, excellent benefits, competitive salary. Mileage paid. Please call Sue Stiles, C.N.O., at 826-5581. Apply in person at 901 Sweetwater St., Wheeler, TX, or email resume to cythiap@parkviewhosp.org 4/15rtn

Farrar Lawnmower and Small Engine Repair. 806/336-8960. 4/22rtn

Lovegrass Hay For Sale Anywhere: Call 375-2578 or 806-679-8891. 1/21rtn

Parkview Hospital and Assisted Living is now accepting applications for nurse's aides. Full time, part time, and PRN positions available. Competitive salary and excellent benefit package. Please call Sibyl Clark @ 826-5581 or apply in person @ 901 Sweetwater St. Wheeler, TX 1/21rtn

Notice of Public Sale of Property to satisfy landlord's lien. Sale is 10 A.M. November 19, 2010, at 1201 W. Okla., St., Wheeler, TX. Property will be sold to highest bidder for cash. Seller reserves right to withdraw property from sale. Property includes contents for spaces of following tenants: Beryl D. Brister, household furn., big screen TV, computer, clothes, toys, misc., bags and boxes. Contact Stor & Lok. 826-3373, Box 1136, Wheeler, TX 79096.

Public Hearing Notice Texas Department of Transportation

The Texas Department of Transportation will hold a public hearing on Tuesday, November 16, 2010 from 4:00 p.m. to 6:00 p.m. at the Fair Park Auditorium, Reunion Room, at 1000 Commerce Street, in Childress, Texas. The purpose of this hearing is to discuss the proposed Childress District FY 2011 2014 rural Transportation Improvement Program (TIP) for Briscoe, Childress, Collingsworth, Cottle, Dickens, Donley, Foard, Hall, Hardeman, King, Knox, Motley, Wheeler Counties and to receive comments on the initial adoption. The TIP is the mechanism used by TxDOT and FHWA to fund projects for the next four years and includes all federally funded projects. The FY 2011 2014 proposed Childress District TIP may

Old Time Gospel Music KPDR-FM, 90.5

... In Wheeler
Sundays: 6:00 a.m. to 8:00 a.m.

NOTICE TO PUBLIC
Any erroneous reflection upon the character, standing or reputation of any person, firm or corporation, which may appear in the columns of this paper will be gladly corrected upon due notice being given to the editor personally at the office at 110 East Texas St., Wheeler, TX. Postmaster: Send address changes to The Wheeler Times, P.O. Box 1080, Wheeler, TX 79096-1080.
The Wheeler Times does not knowingly accept false or fraudulent advertising or other advertising of an objectionable nature, is printed in full confidence in the presentation made. Readers will confer a favor if they will promptly report any failure on the part of the advertiser to make good any misrepresentation in our advertisements.



Rock-N Okie

Complete Tree Service

Fully Insured

Mitch or Barbee
Horstkoetter
580-243-7494

P.O. Box 327
Erick, Ok 73645
www.rocknokie.com

CDL-A Driver Pampa, Texas

Smithfield Premium Genetics is looking for drivers to haul breeding stock to various farm and market destinations.

This position will require long-haul runs.

Requirements:

- Valid Class A CDL
- Acceptable Driving Record
- Solid Work History
- Tractor/Trailer Experience with at least 1 year experience
- Ensure adherence to animal handling, DOT and safety regulations.

Murphy-Brown LLC offers:

- Competitive Salary
- Excellent Benefit Package
- Career Advancement Opportunities

You may apply in person @ Smithfield Premium Genetics, 11 miles East of Pampa on Hwy 60 between 10am - 3pm, or at the Texas Workforce Office in Pampa.

Equal Opportunity/Affirmative Action Employer m/f/d/v EO 13201

10/28-11/4

ATTENTION MINERAL OWNERS

Buying Oil & Gas Leases in Wheeler & Hemphill Co's.

Call: 806/334-0370 7/29rtn

be viewed at any District Maintenance Office prior to the hearing. Locations of these maintenance offices can be found at:

http://www.txdot.gov/local_information/childress_district/general_information.htm?pg=ms

Interested parties who are unable to attend the hearing may submit comments to Mr. Marty Smith, P.E., Childress Director of Transportation Planning and Development at: TxDOT, 7599 US 287, Childress, Texas 79201 or by email at Marty.Smith@txdot.gov. To be considered, a 10 day public comment period to submit written comments will close at the Childress District Office by 5:00 p.m. on Friday, November 26, 2010.

CONDITION PRECEDENT

Be it known by all that the living woman that bleeds, known as Lenora Renee Brooker on this 27th day in the month of September and the year 2010, does hereby give notice to all in the world that she is not a citizen of the United States. Any who wish to challenge this premise may do so by responding with verified evidence to this condition precedent within 30 days of the last publication. Notice is also given to anyone in the world who may have a contract under the above named free born, that this notice serves as an addendum to all contracts or pre-summptions ab initio, in which the signatory name may appear. Notice is given that the following be read as part and above the signatory name "without prejudice". All verified responses are to be addressed as follow:

Lenora Renee Brooker
C/o Perry Langham
Notary Acceptor/Witness
504 Dunge Bay
Round Rock, Texas
United States of America
Notice
- all un-verified responses or three line addresses will be returned to sender as defective.
10/14-11/4

Statement of Nondiscrimination

Greenbelt Electric Cooperative Inc. is the recipient of federal financial assistance from the Rural Utilities Service, an agency of the U.S. Department of Agriculture, and is subject to the provisions of Title VI of the Civil Rights Act of 1964, as amended, Section 504 of the Rehabilitation Act of 1973, as amended, the Age Discrimination Act of 1975, as amended, and the rules and regulations of the U.S. Department of Agriculture which provide that no person in the United States on the basis of race, color, national origin, age or handicap shall be excluded from participation in, admission or access to, denied the benefits of or otherwise be subjected to discrimination under any of these organization's programs or activities.

The person responsible for coordinating this organization's non-discrimination compliance efforts is Stan McClendon, general manager. Any individual, or specific class of individuals, who feels that this organization has subjected them to discrimination may obtain further information about the statutes and regulations listed above from and/or file a written complaint with this organization; or the



THE WHEELER TIMES

PAGE 4 - Thursday, November 4, 2010

"Wheeler; town of friendship and pride."



MEMBER 2010 TEXAS PRESS ASSOCIATION

City of Wheeler Turns 100
Aug. 6, 05 Celebration Planned
Wheeler to Celebrate Founding With Parades, Banquet, Rodeo, Kids Rodeo
P.O. Box 1080
Wheeler, Texas 79096
Phone: 806/826-3123

Entered as second-class matter December 18, 1933, at the Post Office at Wheeler, Texas 79096, under the act March 3, 1879.

Postmaster: Send Address changes to *The Wheeler Times*, P.O. Box 1080, Wheeler, TX 79096-1080 - wtmes@centramedia.net

Louis C. Stas, Owner & Publisher

SUBSCRIPTION RATES:

Wheeler County...\$20.00 Outside County...\$22.00

THE BUSINESS DIRECTORY



★ 24 Hr. Gas & Diesel ★ Convenience Store
★ Hunt Bros. Pizza
301 E. Oklahoma St.
Wheeler, TX
Phone: 806-826-2276
Dale, Monica & Rachel Kidd

It pays to Advertise in
The Wheeler Times
Phone & Fax: 826-3123
wtmes@centramedia.net

Classified:
Cash—\$5.00 for first 20 words
Charge—\$6.00 for first 20 words
15¢ for each additional word
Open Rate: \$2.50 Per Col. In.
Card of Thanks:\$6.00

Secretary, U.S. Department of Agriculture, Washington, D.C. 20250; or the Administrator, Rural Utilities Service, Washington, D.C. 20250. Complaint must be filed within 180 days after the alleged discrimination. Confidentiality will be maintained to the extent possible. 11/4c

Declaracion de No Discriminacion

Greenbelt Electric Cooperative Inc. es el receptor de ayuda financiera federal de la Rural Utilities Service, una agencia del Departamento de Agricultura de E.E.U.U. y esta sujeto a las provisiones de Titulo VI del Acto Civil de Derechos de 1964, como enmendado, Seccion 504 del Acto de Rehabilitacion de 1973, como enmendado, el Acto de Discriminacion de Edad de 1975, como enmendado y las reglas y regulaciones del Departamento de Agricultura de E.E.U.U. que con tal que ninguna persona en los Estados Unidos en la base de raza, color, origen nacional, edad, o impedimento seran excluidos de participacion en, admision o acceso, negados los provechos de, o de orta manera ser sujeto a discriminacion bajo cualquier programas o actividades de esta organizacion.

La persona responsable para coordinar los esfuerzos de conformidad a no discriminacion de esta organizacion es Stan McClendon, gerente general. Cualquier individuo, o clase especifica de individuos, que sienta que esta organizacion los ha sometido a discriminacion

puede obtener informacion mas acerca de las leyes y regulaciones registradas aqui arriba de y/o archivar una queja por escrito con esta organizacion; o el Secretario, Departamento de Agricultura de E.E.U.U., Washington, D.C. 20250; o el Administrador, Rural Utilities Service, Washington, D.C. 20250. Quejas deberan ser archivadas dentro de 180 dias despues de la discriminacion alegada. La confidencialidad sera mantenida a la extension posible. 11/4c

Listen to . . .
KPDR-FM, 90.5
WHEELER, TEXAS

WHEELER PLUMBING

511 S. Cheyenne New Construction Remodel Repair Sewer Service Septic Systems Site Evaluations

Phone: 826-5907
MAX McQUEEN
P.O. Box 754 Wheeler, TX

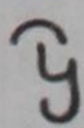

Tommy F. Yowell, CPL
PETROLEUM LANDMAN

211 MAIN ST.
NOCONA, TEXAS 76255

OFFICE 940-825-5000
CELL 940-872-7000
TFYowell@aol.com

LIMITED TIME DIRECTV OFFER!

FREE starz + SHOWTIME for 3 months!

With the CHOICE XTVA Package or above

FREE HD Access!

With the CHOICE XTVA Package or above and HD access

FREE Standard Installation 1-4 rooms

ASK HOW! CALL DIRECTSTARTV An Authorized DIRECTV Dealer

Toll Free 800-214-7110

With 24-mo. agreement. Offer ends 2/6/11. Credit card required (except in MA & PA). New approved customers only. Resale req'd. Applicable tax may apply on the retail value of the installation. Conditions apply. Call for details.

Crossword PUZZLE

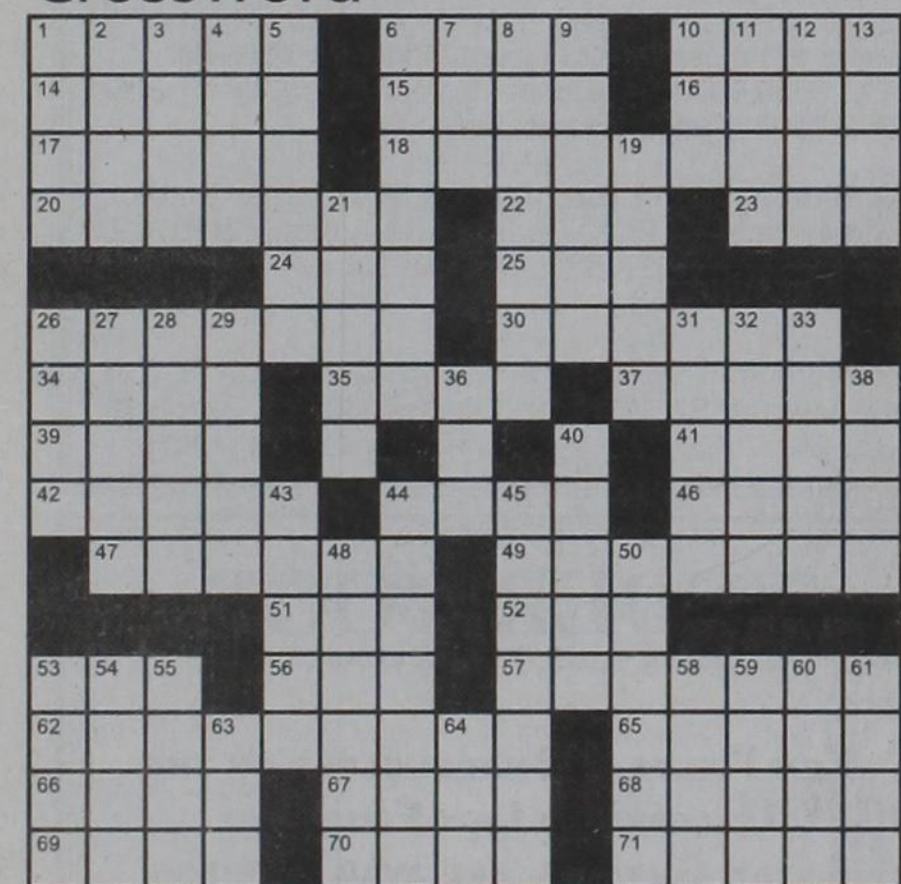

Copyright © 2009 PuzPuz Puzzles - www.puzpuzpuzzles.com

Across
1. Kind of queen
6. Ablution vessel
10. First-rate
14. Fix firmly
15. Hot under the collar
16. Iridescent stone
17. With it
18. Never-ending story
20. Deprive through death
22. Cry loudly
23. Peck at
24. Elementary particle
25. Not waste

H&H Tire & H&H Dirt Works
403 S. Red River
Wheeler, TX 79096
806/826-5759

67. "What ____ can I say?"
68. Food from heaven
69. Cap site

28. Irritable
29. Type of flower
31. Icon
32. Designer's concern
33. Become a member
36. Modern courtroom evidence
38. Thumb one's nose at

40. Marsh wader
43. Trimmer
44. Barren
45. A short little letter
48. Fix in a way
50. Go-getter
53. Rook
54. Sign from above
55. Abbey area
58. Racetrack
59. Group of musicians
60. Field of work
61. Flair
63. Wore away
64. Beast of burden

Down
1. Not very bright
2. Irritate
3. State firmly
4. Nothing more than
5. Hit
6. Core
7. Romance
8. Wipeout?
9. Peace of mind
10. Best
11. Store sign

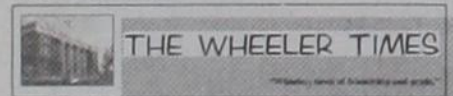

THESE PICTURES SPONSORED BY:

Wheeler Banking Center **WBS**
P.O. Box 1040 *Wheeler, Texas* (806) 826-5566
CANADIAN ★ CHILDRESS ★ MEMPHIS ★ WELLINGTON ★ WHEELER



Wheeler Kindergarten Class visits the courthouse.



A Wheeler First Grade Student.



A First Grader happy to be out Trick-or-Treating.

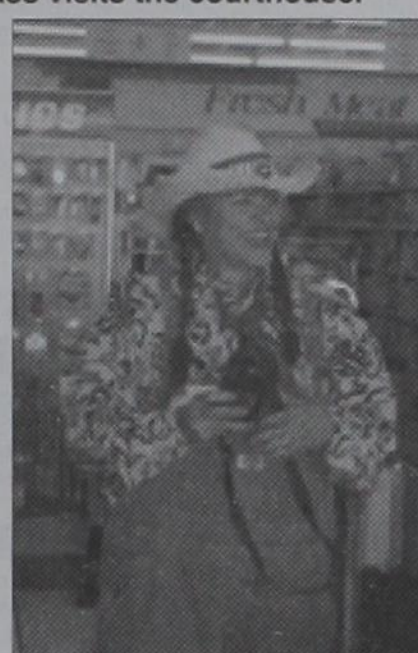

Greeting the youngsters at Thriftway.



Wheeler First Graders at the courthouse.

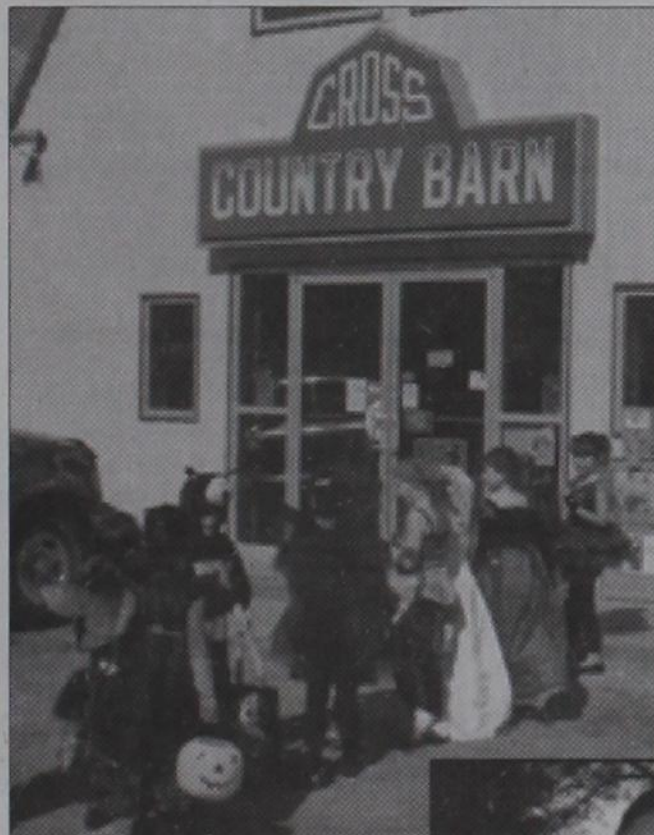

The youngsters were thrilled to get 'eyeballs' at Cross Country Barn.

(Right) Kara Mary Rhoads is out for her first "trick or treat", dressed as a butterfly.

(Far right) Samantha and Nicholas Benson make a tour of Wheeler Saturday evening.

(Below) Wheeler's Pre-K stopped in at Wheeler Banking Center Friday.



Court

(from Page 2)
ROY./MD CONVEY.-Carolyn McNeil to Leslie M. Knox, 10-12-10, Sec. 72, Blk. A-5, H&GN Ry. Company Survey.
D-Stephen G. Curtis, et ux to Curtis Family Trust, 10-20-10, Sec. 8, Camp County School Land.
AFF.-John A. Noah to Harry Wofford Estate Trust, 10-11-10, 147.5 acs. SW/4 Sec. 44, Blk. A-5, H&GN Ry. Company Survey.
HEIRSHIP AFF.-Edna J. Hurt to James Halbert Tarvin, 9-13-10, 147.5 acs. SW/4 Sec. 44, Blk. A-5, H&GN Ry. Company Survey.
HEIRSHIP AFF.-Edna J. Hurt to Edwaard Monroe Tarvin, 9-13-10, 147.5 acs. SW/4 Sec. 44, Blk. A-5, H&GN Ry. Company Survey.
HEIRSHIP AFF.-James Glendon McCune Jr. to Michael T. McCune, 9-29-10, Pt. NW/4 Sec. 44, Blk. A-5, H&GN Ry. Company Survey.
HEIRSHIP AFF.-Lavetta McCune to Michael T. McCune, 9-29-10, Pt. NW/4 Sec. 44, Blk. A-5, H&GN Ry. Company Survey.
HEIRSHIP AFF.-James Glendon McCune Jr. to James Glendon

Parkview Artery October is National Cardiac Arrest Awareness Month

So what do you do when u see someone in distress?
Remember old-fashioned CPR? You were supposed to clear the airway, push on the chest, give mouth-to-mouth breaths, and check for a pulse every once in a while. The procedure has been streamlined for cases when a person suddenly collapses and has no pulse or heartbeat. In this situation, the American Heart Association says to forgo airway clearing, breaths, and pulse checks and just concentrate on pushing on the chest—a procedure called "hands only" CPR. Even if you've never taken a CPR class in your life, if you see someone suddenly collapse, the heart association says to call 911 and then start pushing hard and fast on the person's breastbone—100 times a minute—until emergency medical technicians or paramedics arrive. It's also important to have someone go get an automated external defibrillator (AED) if one is nearby so you can attempt to shock the heart back into a normal rhythm. Administering hands-only CPR before professional help arrives is just as effective as traditional CPR at helping someone survive a sudden shutdown of the heart. People with "noncardiac" arrest, which usually means they had breathing problems before their hearts went haywire, benefit from traditional CPR.
Medcat
The most important thing in illness is never to lose heart. ...



THE WHEELER TIMES
PAGE 5 — Thursday, November 4, 2010
"Wheeler: town of friendship and pride."

McCune Sr., 9-29-10, Pt. NW/4 Sec. 44, Blk. A-5, H&GN Ry. Company Survey.
HEIRSHIP AFF.-Lavetta McCune to James Glendon McCune Sr., 9-29-10, Pt. NW/4 Sec. 44, Blk. A-5, H&GN Ry. Company Survey.
HEIRSHIP AFF.-Lavetta McCune to Winifred Graydon McCune, et al, 9-29-10, Pt. NW/4 Sec. 44, Blk. A-5, H&GN Ry. Company Survey.
HEIRSHIP AFF.-James Glendon McCune Jr. to Winifred Graydon McCune, et al, 9-29-10, Pt. NW/4 Sec. 44, Blk. A-5, H&GN Ry. Company Survey.
HEIRSHIP AFF.-Edna K. Hurt to Bonnie Joy Tarvin, 9-13-10, 147.5 acs. SW/4 Sec. 44, Blk. A-5, H&GN Ry. Company Survey.
SURFACE AGREEMENT-Huff Brothers to Linn Energy Holdings LLC, 7-12-10, Pt. Sec. 2, Blk. 5, Brooks & Burleson Survey.
SURFACE AGREEMENT-Huff Brothers to Linn Energy Holdings LLC, 7-12-10, Pt. Sec. 49, Blk. A-3, H&GN Ry. Company Survey.
CORR. RDT-Amarillo National Bank to Kimberly Johnson, 10-14-10, Lot 8 and S/2 Lot 9, Blk. 9, Wheeler.
ROW-Tom Harry Frye Trust to Forest Oil Corporation, 10-8-10, Pt. Sec. 29, Blk. A-3, H&GN Ry. Company Survey.
ROW-Tom Harry Frye Trust to Forest Oil Corporation, 10-8-10, Pt. Sec. 29, Blk. A-3, H&GN Ry. Company Survey.
ROW-James Harold Hill, et ux to Forest Oil Corporation, 10-8-10, Pt. Sec. 11, Blk. A-3, H&GN Ry. Company Survey.
DVL-North Little Rock Medical Properties Inc. to David Kidd, et al, 10-8-10, 3.8 acs. Blks. 207 and 208, Addison, Add., Shamrock.
DVL-Donald E. Blacketter, et ux to David Kidd, et al, 10-19-10, 3.8 acs. Blks. 207 and 208, Addison, Add., Shamrock.
DT-David Kidd, et al to National Bank of Commerce, 10-13-10, 3.8 acs. Blks. 207 and 208, Addison, Add., Shamrock.
MD-Miller Family Trust to Donna Tackett, et al, 10-20-10, Sec. 41, Blk. A-3, H&GN Ry. Company Survey.

Sunday Nite Live
KPDR-FM, 90.5
... Live from Canadian
9:00 p.m. to 10:00 p.m.



The Fort Elliott Library All Star student this week is Molly Meek. Some of Molly's favorite things are color red, her favorite book is "THE THREE KITTENS", her favorite thing about school is RECESS. Molly is 6 years old and her parents are Keith and Tammy Meek, and she is in the 1st grade.

For all your ...
Insurance Needs, See
Eastern Panhandle
Insur. Agency, Inc.
117 W. Texas St.—Wheeler
806/826-3573
•Auto •Home •Life •Health
•Commercial •Bonds

DIRECTV.
Direct Sat TV
1-800-577-1322
Local Installers!
Offers end 2/9/11 on approved credit. New customers only. Other restrictions apply. Call for details.

285+ Channels
160+ HD Channels
Packages Start At
\$29.99
Mo.
2 FREE Upgrades - HD DVR & HD Receiver - Ask How!
FREE
starz & SHOWTIME
For 3 Months

"I didn't know how I would manage on my own."

Speaking
from the heart

I already had a doctor for my diabetes and another for my heart problems, but after I fell, they said I would need physical therapy. I didn't know how I would manage it all on my own. So I talked to my doctor, and he explained my options. **I chose Accolade Homecare.**

When I met Kathy, the nurse from Accolade, she taught me how to manage everything from the doctors and medications right down to my lifestyle, like what foods could help me. **I had no idea Accolade did so much.** Thanks to Kathy, I'm moving around again and am even healthier than before.

Accolade Home Health Services

- Include:
- Skilled Nursing
 - Wound Care
 - Telehealth/Cardiac
 - Memory Care
 - Lower Extremity Management
 - Diabetic Teaching/Training
 - Home Care Aide
 - Physical Therapy
 - Occupational Therapy

Accolade
H O M E C A R E

Shamrock
(806) 256-1100

Visit us online at www.AccoladeHomeCare.com.
Serving over 220 counties in Texas, Oklahoma, and New Mexico

Court

(from Page 5)

AFF.-Theodore R. Ellsworth, et al to Joseph Byrd Phipps Jr., 10-18-10.

WELL-BORE ASSIGN./BS-Cordillera Energy Partners III LLC to Zephyr Operating Co. LLC, et al, 10-7-10, Sec. 2, Blk. 2, Brooks & Burleson Survey.

FIFTH AMEND. DT-Linn Energy Holdings LLC to BNP Paribas, 10-18-10, See Instrument.

THIRTEENTH SUPPLE. AMEND. DT-Larchmont Resources LLC to TCW Asset Management Company, 9-17-10, See Instrument.

UNIT DESIGN.-Sanguine Gas Exploration LLC, et al to Karen Kay Harris, et al, 10-1-10, Sec. 27, Blk. A-7, H&GN Ry. Company Survey.

C/C PROBATE-Carolyn Sue Coburn to Ex Parte, 10-12-10.

ROW-Davis Family Trust No. 1 to Chesapeake Midstream Gas Services LLC, 9-21-10, Pt. NW/4 NW/4 Sec. 64 and Pt. N/2 N/2 Sec. 65, Blk. A-7, H&GN Ry. Company Survey.

ROW-Gail Ledbetter, et ux to Chesapeake Midstream Gas Services LLC, 9-30-10, Pt. Sec. 66, Blk. A-7, H&GN Ry. Company Survey.

CORR. OL-Shelley Danielle Johnston Malone to Sanguine Gas Exploration LLC, 9-22-10, N 60 acs. W 120 acs. SW/4 Sec. 3, Blk. A-2, H&GN Ry. Company Survey.

CORR. OL-Shelley Danielle Johnston Malone to Sanguine Gas Exploration LLC, 9-22-10, E/2 and NW/4 Sec. 88, Blk. A-5, H&GN Ry. Company Survey.

CORR. OL-Shelley Danielle Johnston Malone to Sanguine Gas Exploration LLC, 9-22-10, S/2 Sec. 93, Blk. A-5, H&GN Ry. Company Survey.

CORR. OL-Mary Edna Cheshier to Sanguine Gas Exploration LLC, 9-9-10, N 60 acs. W 120 acs. SW/4 Sec. 3, Blk. A-2, H&GN Ry. Company Survey.

CORR. OL-Mary Edna Cheshier to Sanguine Gas Exploration LLC, 8-27-10, E/2 and NW/4 Sec. 88, Blk. A-5, H&GN Ry. Company Survey.

CORR. OL-Mary Edna Cheshier to Sanguine Gas Exploration LLC, 8-27-10, S/2 Sec. 93, Blk. A-5, H&GN Ry. Company Survey.

C/C PROBATE-Delia Lance Webb to Ex Parte, 10-8-10.

ASSIGN. CONVEY. BS-Petrohawk Properties LP, et al to EV Properties LP, 9-29-10, See Instrument.

OCTOBER 25, 2010

DEED-Lindsey Sue Lewis to Nathan Joe Heffley, 10-21-10, Pt. E/2 Sec. 55.

Pt. E/2 Sec. 66, and Pt. Sec. 75, Blk. A-5, H&GN Ry. Company Survey.

ASSUMPTION DT-Nathan Joe Heffley to Lindsey Sue Lewis, et al, 10-21-10, Pt. E/2 Sec. 55, Pt. E/2 Sec. 66, and Pt. Sec. 75, Blk. A-5, H&GN Ry. Company Survey.



Kelton's Tanner Reynolds-24th-15:32 Manuel Esparza-40th-20:12



Kelton's Paloma Contreras-3rd-16:00

OL-Dale A Schafer, et ux to Linn Energy Holdings LLC, 9-29-10, W/2; NE/4 Sec. 21, Blk. A-4, H&GN Ry. Company Survey.

UNIT DESIGN.-Newfield Exploration Mid Continent Inc., et al to J. R. Black, et al, 7-30-10, Pt. W 1/3 Sec. 50, Blk. A-3, H&GN Ry. Company Survey.

DEED-Loni Prestidge, et al to Fred Flowers, et ux, 10-18-10, Lot 8, Blk. 50, WSSA, Shamrock.

TRUSTEE DEED-Trust of Thelma L. Chapman to Vera Mae Sanders, et al, 10-21-10, NW/4; N/2 SW/4; N/2 SE/4; S/4 NE/4 Sec. 5, Blk. E, Certif. 32/77.

FED. TAX LIEN-United States of America to Mike Gallagher, et ux, 10-15-10, No Land Given.

CORR. DEED-Carmelita Hogan to Jeffery L. Hogan, 8-1-08, 100 acs. NE/4 and 24.8 acs. SE/4 Sec. 44, Blk. A-5, H&GN Ry. Company Survey.

CORR. DEED-Carmelita Hogan to Jeffery L. Hogan, 8-1-08, SE/4 Sec. 44, Blk. A-5, H&GN Ry. Company Survey.

ASSIGN.-Centerpoint Energy Field Services Inc. to Eagle Rock Field Services LP, 10-19-10, See Instrument.

ASSIGN.-Centerpoint Energy Field Services Inc. to Eagle Rock Field Services LP, 10-19-10, See Instrument.

ROY. D/MD-Karen Williams to Bob J. Weatherly, et ux, 10-22-10, Sec. 12, Blk. L, J. M. Lindsey Survey.

COR. MML-Sand Dollar Creek Inc. to Ammons Companies LLC, 9-24-10, Pt. Lot 3 and Pt. Lot 4, Blk. LXXXVII, Shamrock.

CORR. DT- Sand Dollar Creek Inc. to Happy State Bank, 9-24-10, Pt. Lot 3 and Pt. Lot 4, Blk. LXXXVII, Shamrock.

ASSUMPTION DEED-Kenneth S. Brdecko to Elizabeth Chlo Brdecko, 12-16-09, 17.82 acs. Sec. 2, Blk. E, T&NO Ry. Company Survey.

DEED-E. Chlo Brdecko to Capstone Service Company LLC, 10-20-10, 17.90 acs. Sec. 2, Blk. E, T&NO Ry. Company Survey.

DEED-William A. Brandon, et ux to Crispin Ramirez Rodriguez, 7-7-10, S 10' of Lot 10, all of Lots 11 and 12, Blk. F, Park Add., Wheeler.

WHEELER-L.D. Childress to Cathy Hunt, 10-22-10, Lot 6, Blk. 5, Briscoe.

OCTOBER 26, 2010

OL-Frances Mary Benson to Plantation Operating LLC, 8-17-10, NE/4 Sec. 2, BS&F Survey.

OL-Evelyn Mae Curtis to Plantation Operating LLC, 8-17-10, N/2 Sec. 2, BS&F Survey.

OL-Elveta Dolores Dickey to Plantation Operating LLC, 8-5-10, N/2 Sec. 1 and SE/4 and NW/4 Sec. 2, BS&F Survey.

OL-Nancy L. Hemen to Plantation Operating LLC, 8-17-10, NE/4 Sec. 2, BS&F Survey.

OL-Eleanor Mole to Plantation Operating LLC, 8-17-10, NE/4 Sec. 2, BS&F Survey.

OL-Sharon Lee Pitman to Plantation Operating LLC, 8-5-10, N/2 Sec. 1 and SE/4 and NW/4 Sec. 2, BS&F Survey.

OL-Georgia E. Smith to Plantation Operating LLC, 8-17-10, NE/4 Sec. 2, BS&F Survey.

OL-Robert Lewis Underwood to Plantation Operating LLC, 8-5-10, N/2 Sec. 1 and SE/4 and NW/4 Sec. 2, BS&F Survey.

OL-L T & A R Lee Trust to Sanguine Gas Exploration LLC, 10-14-10, Sec. 89, Blk. A-5, H&GN Ry. Company Survey.

OL-Nancy Ruth Pierce to Sanguine Gas Exploration LLC, 10-14-10, Sec. 89, Blk. A-5, H&GN Ry. Company Survey.

OL-Lloyd T. Lee Trust to Sanguine Gas Exploration LLC, 10-14-10, Sec. 89, Blk. A-5, H&GN Ry. Company Survey.

OL-Sylvia Nell Lee Shuler, et al to Sanguine Gas Exploration LLC, 10-14-10, Sec. 89, Blk. A-5, H&GN Ry. Company Survey.

OL-Robert C. Bledsoe to Sanguine Gas Exploration LLC,



Kelton's Leslie Alvarado-32nd-18:59

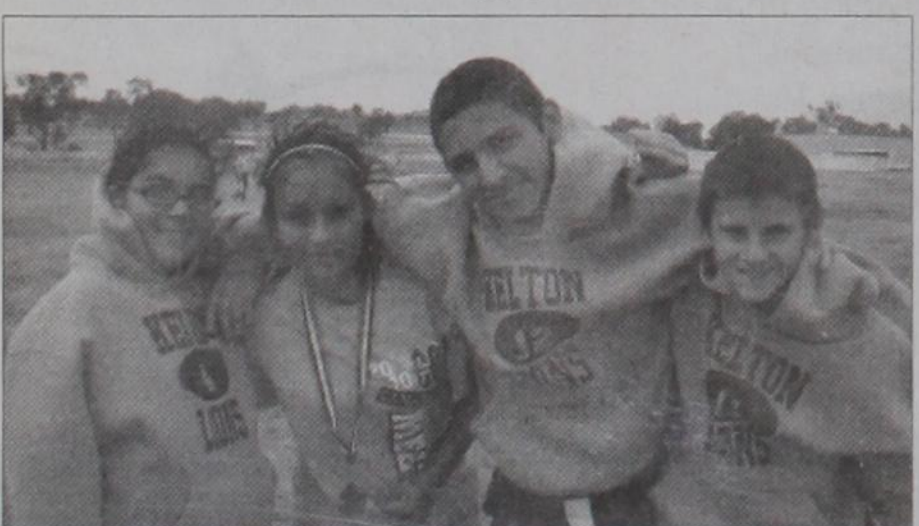

Kelton students, Leslie Alvarado, Paloma Contreras, Manuel Esparza and Tanner Reynolds participated in the district track meet.

9-10-10, Sec. 93, Blk. A-5, H&GN Ry. Company Survey.

OL-Charles L. Tighe to Sanguine Gas Exploration LLC, 9-10-10, Sec. 93, Blk. A-5, H&GN Ry. Company Survey.

OL-Robert K. Hudson to Sanguine Gas Exploration LLC, 9-1-10, Sec. 93, Blk. A-5, H&GN Ry. Company Survey.

OL-Robert C. Bledsoe to Sanguine Gas Exploration LLC, 9-10-10, Sec. 94, Blk. A-5, H&GN Ry. Company Survey.

OL-Charles L. Tighe to Sanguine Gas Exploration LLC, 9-10-10, Sec. 94, Blk. A-5, H&GN Ry. Company Survey.

OL-Robert K. Hudson to Sanguine Gas Exploration LLC, 9-1-10, Sec. 94, Blk. A-5, H&GN Ry. Company Survey.

OL-Joe Lackey to Sanguine Gas Exploration LLC, 9-16-10, N/2 NE/4 Sec. 13, Blk. A-8, H&GN Ry. Company Survey.

Responding To Stress

According to the American Psychiatric Association "one-third of Americans are living with extreme stress, and nearly half of Americans (48 percent) believe that their stress has increased over the past five years. Stress is taking a toll on people—contributing to health problems, poor relation-

ships, and lost productivity at work." Some short-term stress can be positive—causing us to deal constructively with daily problems or meet challenges or deadlines. But, when stress remains long-term—chronically or continuously—it can be damaging both emotionally and physically.

When we become stressed, it's like an alarm goes off in the brain, and our body prepares to deal with the stress by going into a biological "fight or flight" response. The nervous system is aroused, and hormones are released to sharpen the senses, quicken the pulse, deepen respiration, and tense the muscles. This response is positive when it helps us defend



THE WHEELER TIMES

PAGE 6 — Thursday, November 4, 2010

"Wheeler, town of friendship and pride."

ships, and lost productivity at work." Some short-term stress can be positive—causing us to deal constructively with daily problems or meet challenges or deadlines. But, when stress remains long-term—chronically or continuously—it can be damaging both emotionally and physically.

When we become stressed, it's like an alarm goes off in the brain, and our body prepares to deal with the stress by going into a biological "fight or flight" response. The nervous system is aroused, and hormones are released to sharpen the senses, quicken the pulse, deepen respiration, and tense the muscles. This response is positive when it helps us defend

against threatening situations. When stressful situations go unresolved, however, the body is kept in a constant state of activation, which increases the rate of wear and tear to biological systems. Ultimately, fatigue or damage results, and the ability of the body to repair and defend itself can become seriously compromised. As a result, the risk of injury or disease escalates.

So what can be done about stress in our lives? First, we need to identify what is causing the stress. Take time to really think about what causes your stress. If it is shopping with your spouse or going to an office party, you may be able to just choose not to participate (of course, with your spouse, this requires communication, but you may be able to say "no thank you" to the occasional office gathering). Think about whether your stressors are:

- major or minor (e.g., lost keys or lost job),
- temporary or permanent (e.g., giving a speech or a poor marriage relationship),
- relational (e.g., uncomfortable living situation or stressful work relationship), or
- internal (e.g., unrealistic expectations, perfectionistic or pessimistic attitude, or low self-esteem or self criticism).

Once you identify the cause(s), it may be easier to choose strategies to help alleviate the stress. Below are four approaches that may help.

Emergency Stress Stoppers

When you need to deal with stress on the spot, try these strategies: count to 10 before you speak; take 3-5 slow, deep breaths; go for a walk; walk away from the situation and say you'll handle it later; say "I'm sorry" if you make a mistake; drive in the slower lane or avoid busy roads (if possible) to stay calm while driving; and begin the day by breaking bigger problems down into smaller ones.

Wellness Approach

The healthier you are, the better able you are to manage stress. Try to get 30 minutes of exercise most days of the week. Exercise not only helps you get in shape, but it also helps you relieve pent up tension, sleep better, and burn up some of the chemicals that are released with the bodily response to stress.

Get enough sleep. Not getting enough sleep increases stress and can make you less able to handle stressful situations. Regardless of age, most adults need about 8 hours of restful sleep a night.

Eat a healthy diet. A healthy diet includes lots of fruits, vegetables, and whole grains, as well as

(Continued Page 10)

TEXAS STATEWIDE CLASSIFIED ADVERTISING NETWORK

TexSCAN Week of October 31, 2010 AUCTIONS

ABSOLUTE AUCTION A&A Amusement Company. Thursday Nov. 11th 10 a.m. Temple, Tx. 61 Pool Tables, 126 Video Games, 53 Juke Boxes, supplies- more www.bilhallauctioneer.com for information.

BUSINESS OPPORTUNITIES

THINK CHRISTMAS- start now! Own a red hot Dollar, Dollar Plus, Mailbox or Discount Party Store from \$51,900 worldwide! 100% Turnkey. Call now; 1-800-518-3064, www.DRSS4.com

WE BUY USED dry bulk pneumatic/tank trailers used for hauling sand, cement, flyash, barite, plastic beads etc. Please call 1-817-769-7704, 1-817-769-7621 or 1-817-769-7713

DRIVERS

ASAP-NEW PAY increase! 34¢-40¢ cpm. Excellent benefits. Need CDL-A and 3 months recent OTR. 1-877-258-8782, www.meltontruck.com

DRIVER-CDL-A Drive In style! New 2011 Freightliner Cascadias plus the best miles, pay & performance bonus. \$500 sign-on for Flatbed. CDL-A, TWIC card and good driving record. Western Express; 1-866-863-4117

DRIVER-CDL-A TOP Hometime! Solos & teams, highest team pay. CDL-A with 1 year recent OTR required. 1-800-942-2104, ext. 238 or 243 www.totalsms.com

DRIVER CDL-A: REGIONAL drivers. deBoer Transportation seeking CDL-A drivers to run 1-35. Stay in Texas. Home most weekends/great pay. 8 month OTR experience 1-888-730-9312, www.deboertrans.com

DRIVER NEW PAY package! Van and refrigerated. Great benefits, flexible schedule! 98% No-touch freight. Steady miles. CDL-A, 6 months recent experience. 1-800-414-9569, www.driveknigh.com

DRIVERS- COMPANY \$1000 Sign-on bonus. FFE seeks Class-A, CDL and 1 year experience for OTR. Also hiring 0/0's Students welcome. Call 1-800-569-9232 or recruit@ffex.net

DRIVERS-FOOD TANKER drivers needed OTR positions available now. CDL-A with Tanker required. Outstanding pay & benefits; call a recruiter today! 1-877-810-1041, www.oakleytransport.com

NOTICE: While most advertisers are reputable, we cannot guarantee products or services advertised. We urge readers to use caution and when in doubt, contact the Texas Attorney General at 1-800-621-0508 or the Federal Trade Commission at 1-877-FTC-HELP. The FTC web site is www.ftc.gov/bizop

Extend your advertising reach with TexSCAN, your Statewide Classified Ad Network.

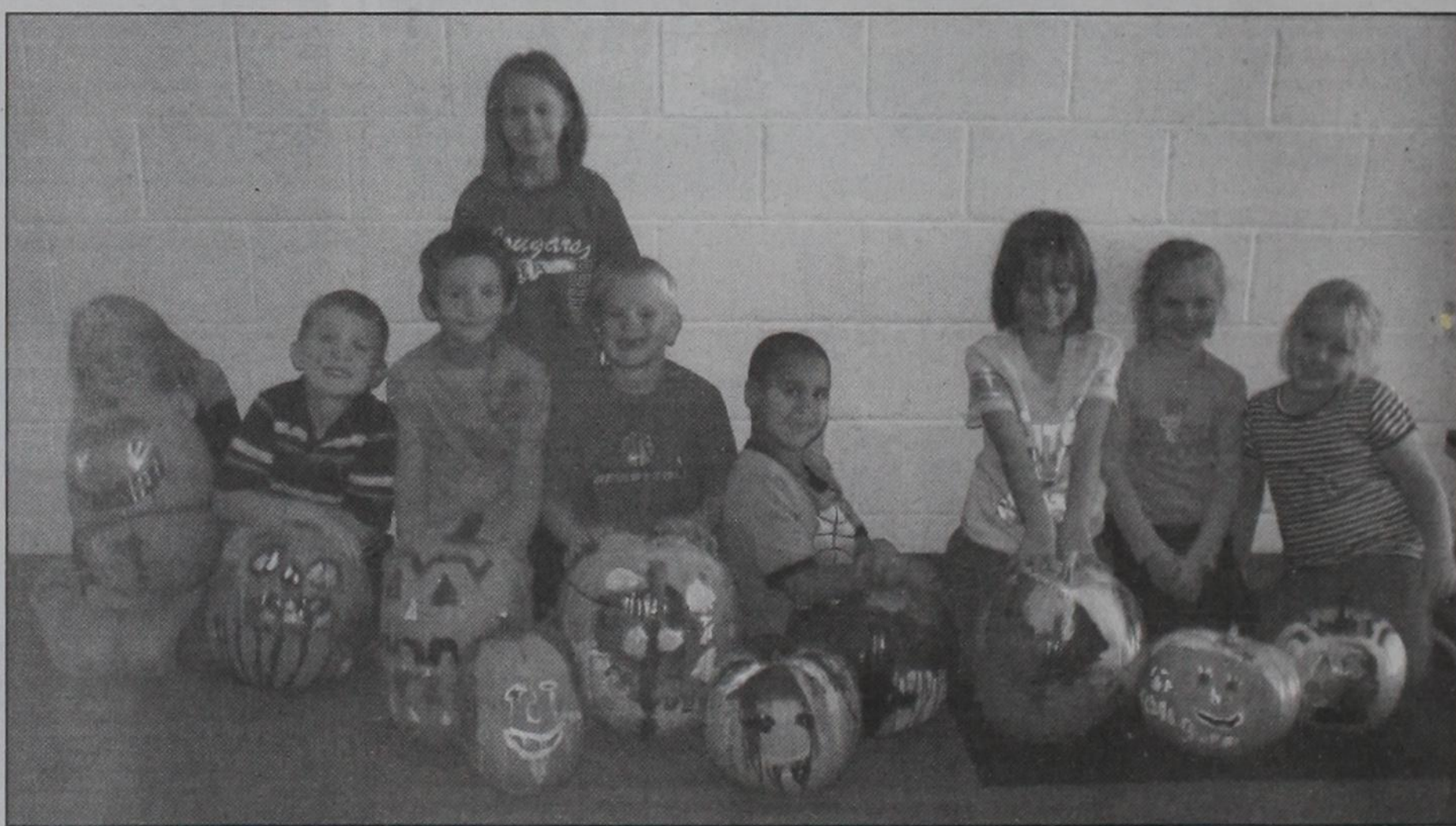

The Fort Elliott 2nd grade are here with their very own pumpkins that they picked at the Meek Pumpkin Farm. After picking their pumpkins they were able to paint their pumpkins faces on them. The students and their friend Mr. Pumpkin are: Hope Adkins, Gavin Boydston, Brandon Carter, Gatlin Goad, Madison Swearingim, Jarique Mitchell, Freedom Hill, Alyssa Walker, and Jasmine Johns.



FIELD TRIP: Fort Elliott Elementary 4th and 5th grades traveled to Weatherford, OK to visit the P Bar Farms Mazes. The students were able to make their own bread using ground wheat from the farm, enjoyed Karaoke, singing lots of songs everyone joined in, eating pizza and pop, doing the Lazar-tag in the old barn, and after the rain finally stopped they enjoyed running through the maze. The maze was cut into OSU maze, and was lots of fun running through. Students going were: Pecos Swift, the young man that walked us through the farm, Tysen Aldridge, Justin Williams, Blake Williams, Kelton Quarles, Kyrah Kelley, Boston Terrell, Mykah Jasman, K.D. McDowell, Klie Walsler, Tatum Meadows, Skyler House, Addison Walker, Kaylye Coffman, Hannah Shephard, Shyana Zybach, Emily Coulter, Camryn Clark, Mackie Begert, Rose Trantham, Karsyn Terrell.



2nd Annual Kelton MMA Fall Tournament: Students from 1st grade to high school came to showcase their talents in front of the school and parents. Kelton MMA is free for students of Kelton schools and is very exciting for the students. The Students were very excited about the Kelton MMA tournament. This was the first time other students from Elk City, Oklahoma came to participate. 35 students from Kelton and Elk City Team Chip TKD participated in the tournament

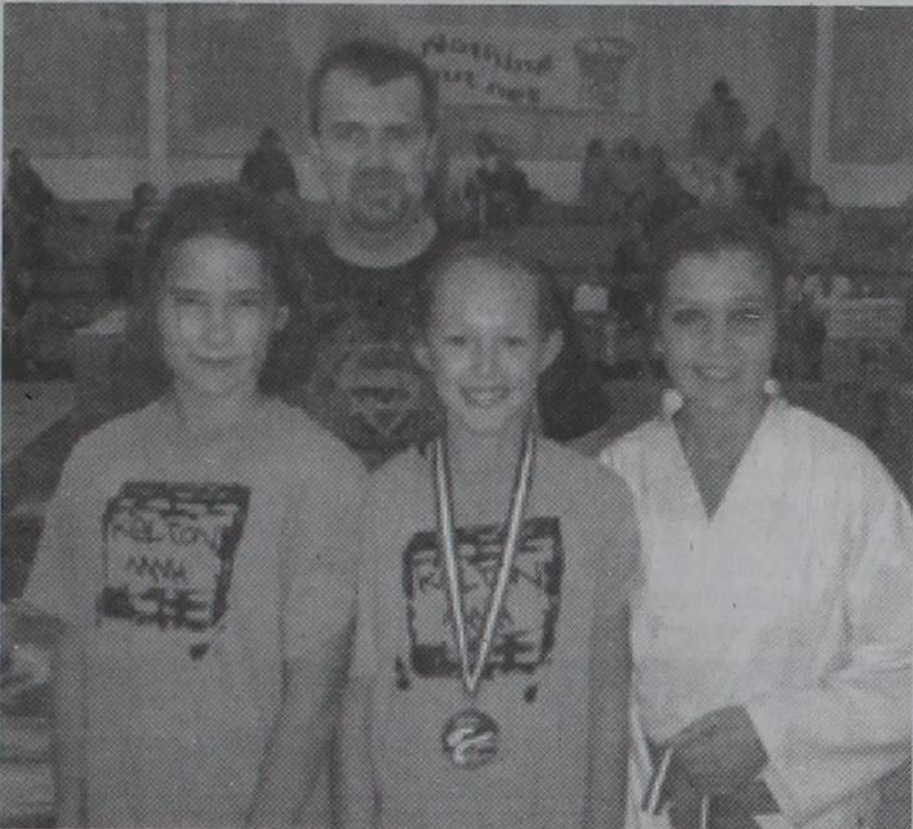

Left: Sarah Garner, Reonna Dyck, McKinzie Smith (left to right) Mr. Herndon (back)

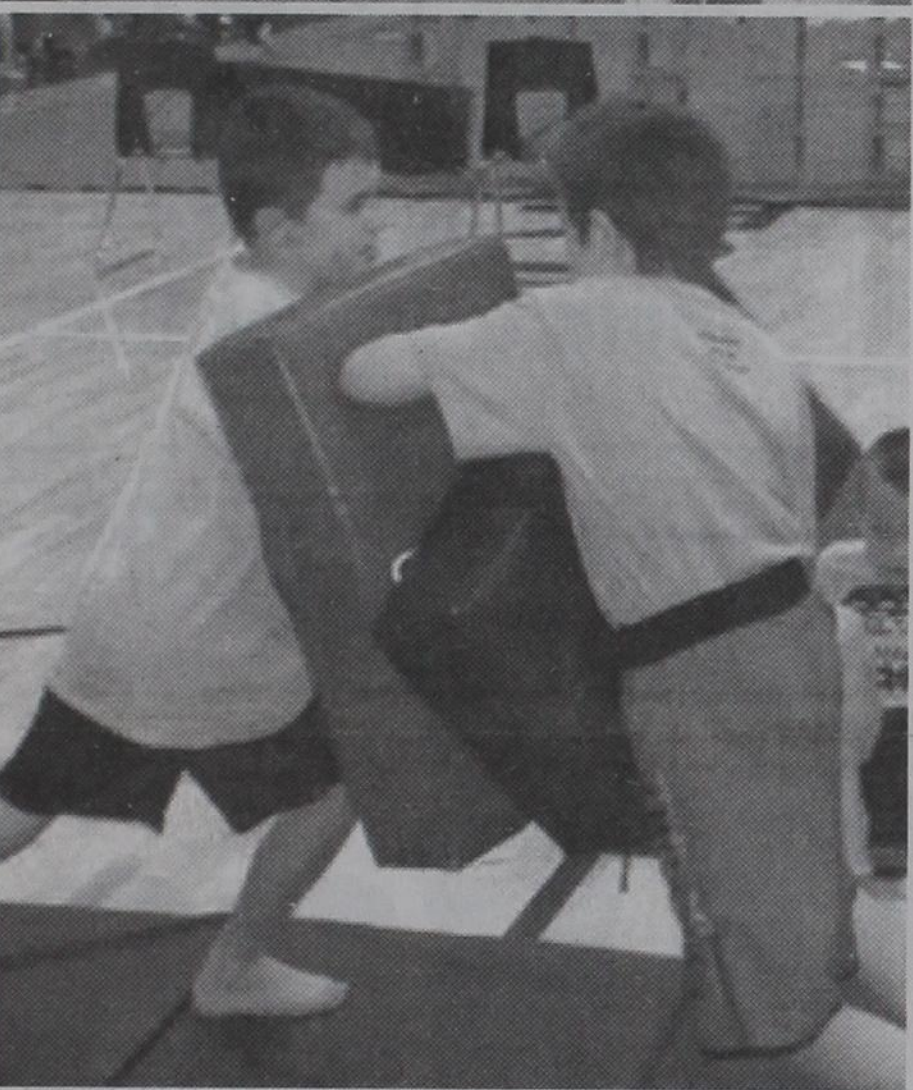

Brock Buckingham versus Mark Herndon in Sumo Battle

The Kelton PK – 1st grades went to the Corn Maize in Amarillo on Tuesday, October 12, 2010. The students shucked corn, shot corn, talked about corn in a corn field classroom, went on a hayride and stopped along the way to pick some pumpkins from the pumpkin patch, and made their way through the maize. The students learned about corn at each place they went. (left) Kaleb Krueger, Zane McKee, Anthony Mendez, Julius Atherton, Wrangler Margerum, Tess Braddock and Hugo Rivera.



This page sponsored by...

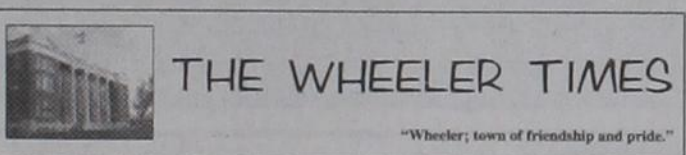

and...



Shawn Miller helps Tru Hughes spray the water like the firemen do.



Zane McKee shows off the latest in fire fighter's wear.

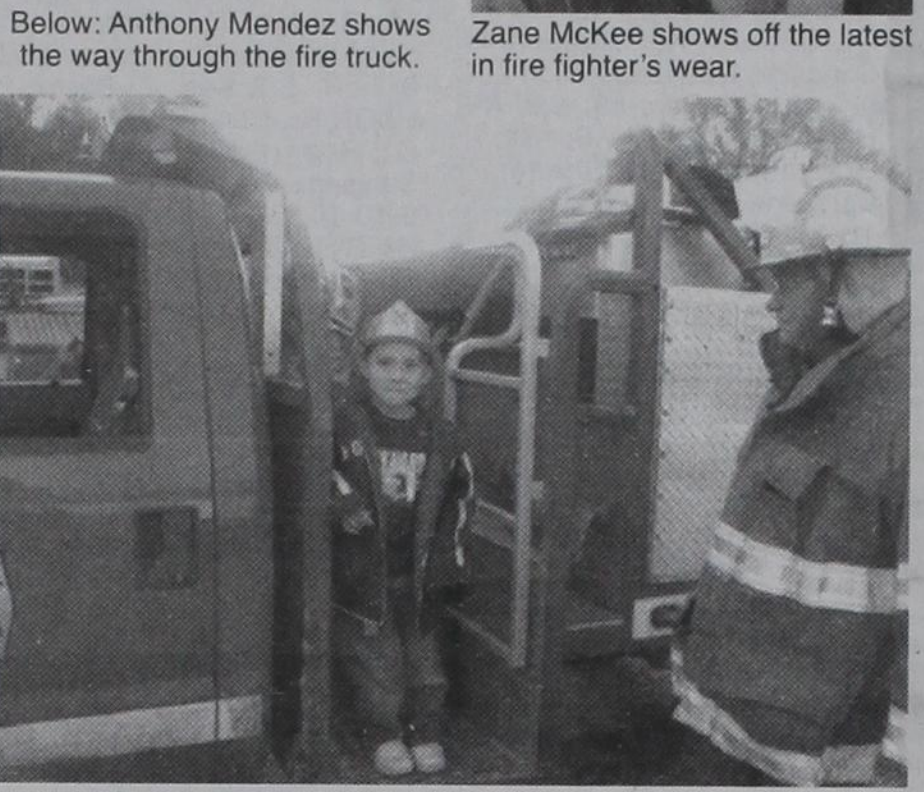

Below: Anthony Mendez shows the way through the fire truck.



Addy Kimbro and Stacey Hennig have fun on the fire truck.



Wrangler Margerum shows Mike Braddock how to sound the siren.



Shasta Blakemore gets into the water spraying with Shawn Miller



Marcus Rowley is ready for a fire!

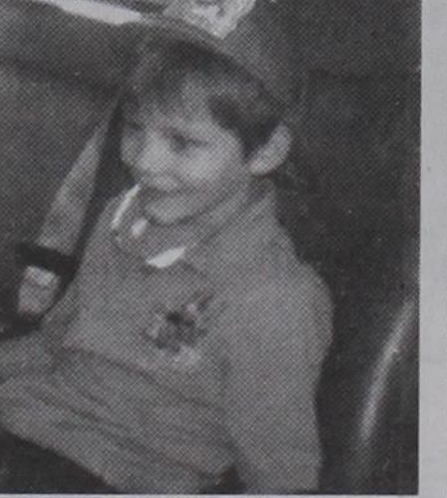

Houston Hardcastle tries out the drivers seat.

Mr. Herndon's 7th grade science class and Mr. Leisher's 6th grade science class recently worked alongside one another to build a wide variety of robots. During this process Mr. Herndon and Mr. Leisher both stressed critical thinking skills to their students. Students used their critical thinking skills to assemble every part of their robot.

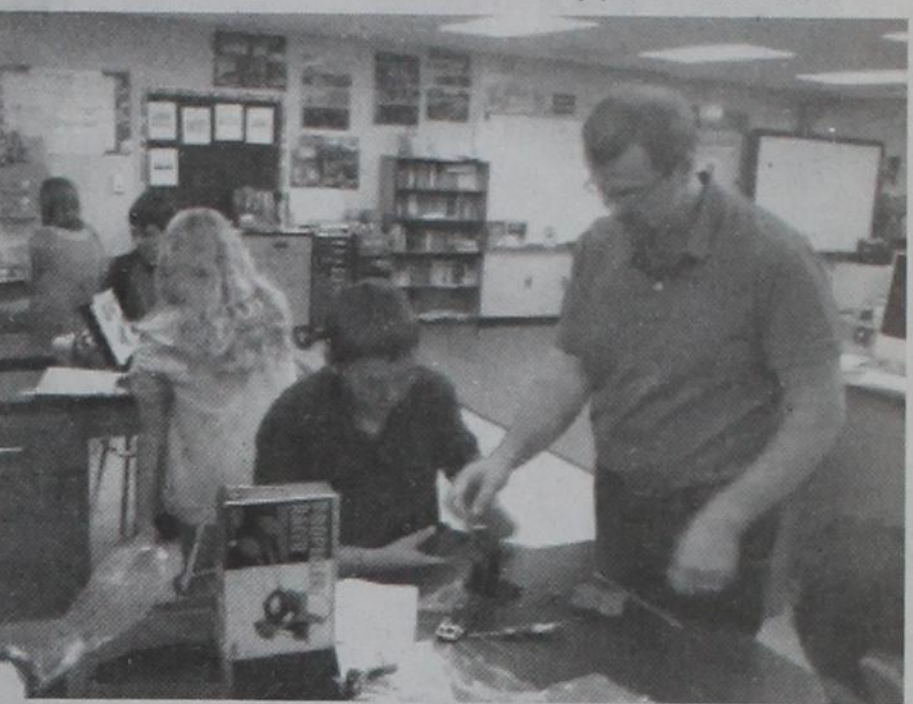

Mr. Herndon helps Cody Stephenson assemble a portion of his robot.



Kayleigh Coomer and Wes McKee using their critical thinking skills to complete their robots.

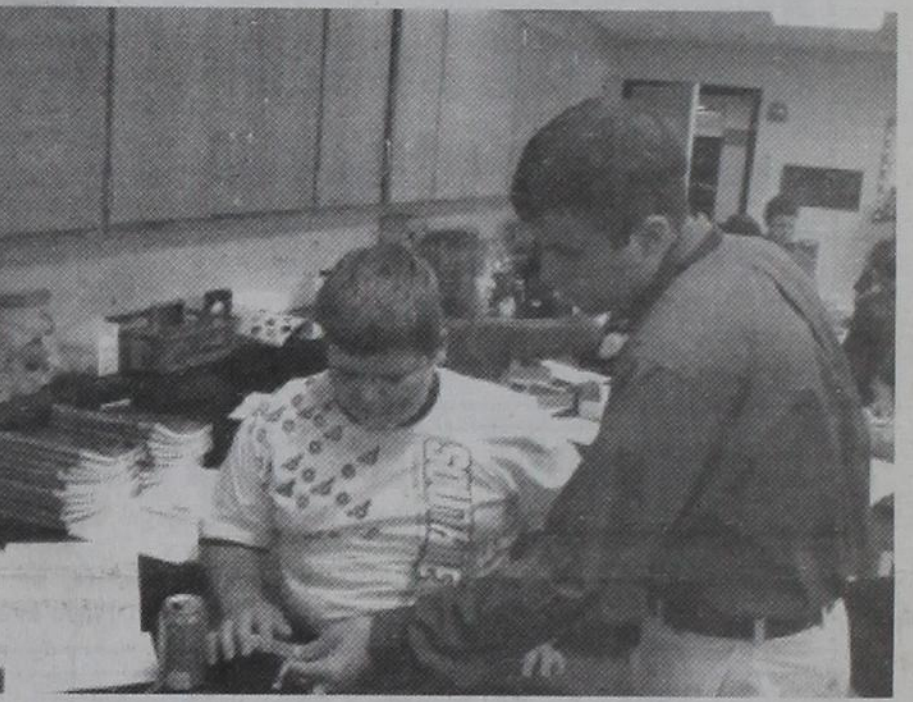

Mr. Leisher shows Jordan Butner how to complete the next step in building his robot.



Mike Braddock helps Serena Alvarado spray the water while Toby Lefew talks to Keelynn Longbine, Dominic Ruiz, Ivy Harris, Ethan Orr, Lazlo Alfaro, and Nicholas Benson.



CitizensBANK
711 N. Main St. — Shamrock, TX
Phone: 256-3255





Brett Johnson, Brody Calcote, Artist- Bill Williams, Elizabeth Moore, Paul Luna, Tammye Lumpkin

Art II and III students visited Norman Oklahoma to meet Bill Williams. Bill Williams has been a professional artist for more than 40 years. Bill worked as the Art Director for the University of Oklahoma for 24 years. His photography is featured in two Mexico guidebooks published by the University of Oklahoma press. His latest project is a series of eight photographic coffee-table books on the state of Chihuahua, Mexico. The students had the opportunity to visit his studio and talk to the artist. They also received a signed photograph by Bill Williams. You can visit Bill Williams' website at <http://www.bwilliamsart.net>. Afterwards, Bill Williams took the students to the Fred Jones Jr. Museum of Art on the OU campus. The Fred Jones Jr. Museum of Art is one of the finest university art museums in the United States. Strengths of the 12,300-object permanent collection (including the approx. 3,300-object Adkins Collection) are French Impressionism, twentieth-century American painting and sculpture, traditional and contemporary Native American art, art of the Southwest, ceramics, photography, contemporary art, Asian art and graphics from the sixteenth century to the present. Temporary exhibitions are mounted throughout the year, which explore the art of various periods and cultures.



Elizabeth Moore, Tammye Lumpkin, Brody Calcote, Paul Luna

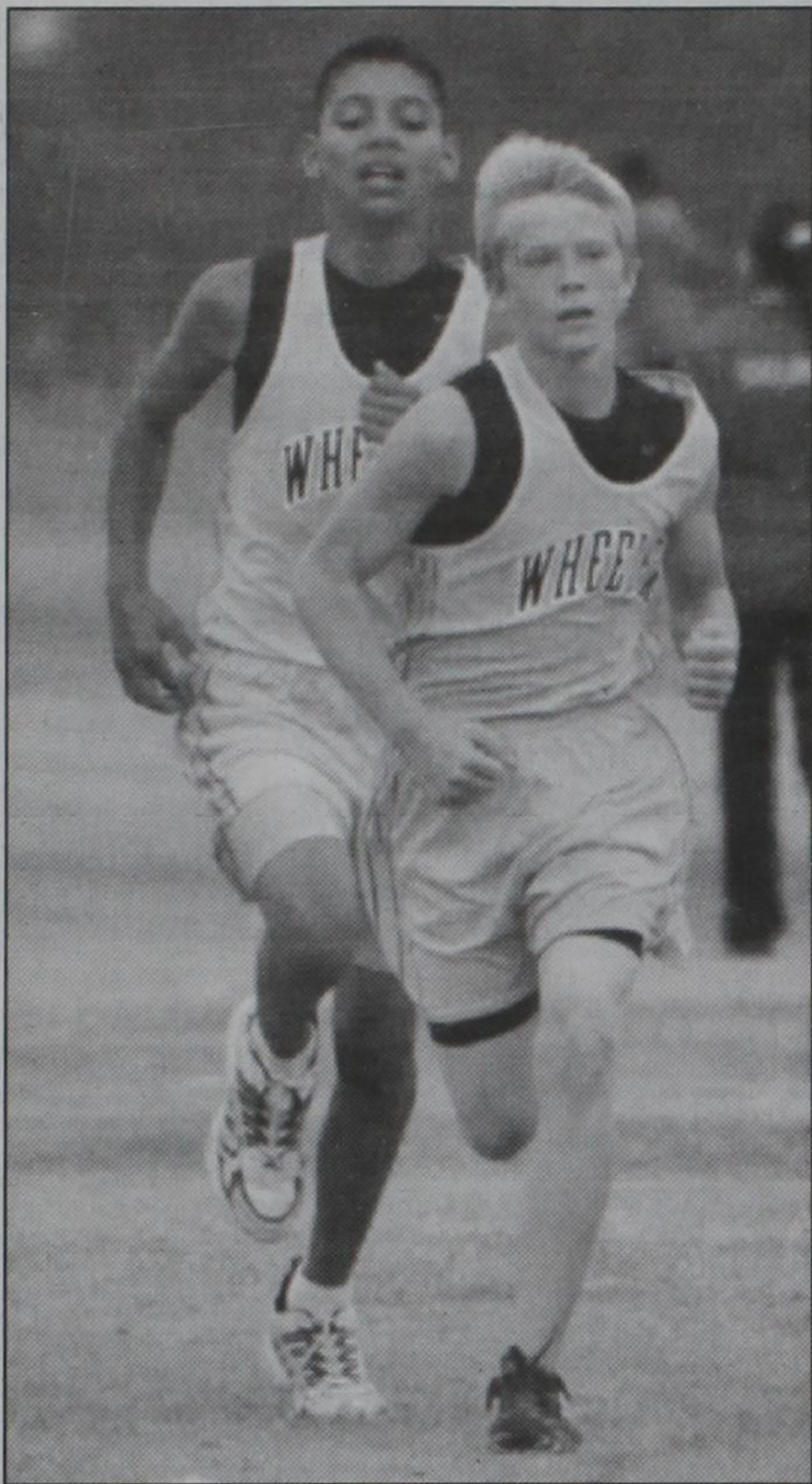

Wheeler Colt Cross Country Team competed at District Cross Country meet on Monday, October 25th in Canadian at the Golf Course. The picture at left shows Zach Hibler and Juan Lira at the finish line

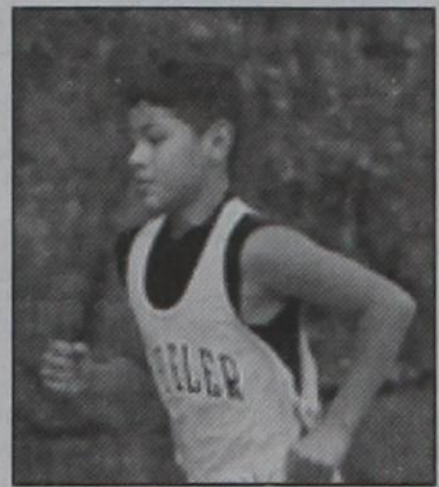

Jiar Tintori

Court

(from Page 6)

9-30-10, Sec. 77, Blk. A-5, H&GN Ry. Company Survey.
OL-D K D Resources LP to Sanguine Gas Exploration LLC, 9-28-10, W/2 NE/4 and E/2 SE/4 Sec. 86, Blk. A-5, H&GN Ry. Company Survey.
OL-Robert C. Bledsoe to Sanguine Gas Exploration LLC, 9-10-10, E/2 Sec. 88, Blk. A-5, H&GN Ry. Company Survey.
OL-Charles L. Tighe to Sanguine Gas Exploration LLC, 9-10-10, E/2 Sec. 88, Blk. A-5, H&GN Ry. Company Survey.
OL-Robert K. Hudson to Sanguine Gas Exploration LLC, 9-1-10, E/2 Sec. 88, Blk. A-5, H&GN Ry. Company Survey.
OL-Nancy Leona Shelton to Sanguine Gas Exploration LLC, 10-14-10, Sec. 63, Blk. A-5, H&GN Ry. Company Survey.
OL-Nancy Leona Shelton to Sanguine Gas Exploration LLC,

10-14-10, E/2 SW/4; Pt. E/2 (390.76 acs.) Sec. 64, Blk. A-5, H&GN Ry. Company Survey.
OL-Gladys Irene Duke to Sanguine Gas Exploration LLC, 9-30-10, Pt. E/2, E/2 SW/4 and W/2 SW/4 (471.25 acs.) Sec. 64, Blk. A-5, H&GN Ry. Company Survey.
OL-Elaine Duke Moncrief to Sanguine Gas Exploration LLC, 9-30-10, Pt. E/2, E/2 SW/4 and W/2 SW/4 (471.25 acs.) Sec. 64, Blk. A-5, H&GN Ry. Company Survey.
OL-Charlene Beatrice Walker Harper to Sanguine Gas Exploration LLC, 10-11-10, Sec. 72, Blk. A-5, H&GN Ry. Company Survey.
OL-L. Geneva K. Barker to Sanguine Gas Exploration LLC, 10-12-10, Sec. 72, Blk. A-5, H&GN Ry. Company Survey.
OL-Betty Bailey to Sanguine Gas Exploration LLC, 10-12-10, Sec. 72, Blk. A-5, H&GN Ry. Company Survey.
OL-Barbara N. Bunnell to Sanguine Gas Exploration LLC, 10-12-10, Sec. 72, Blk. A-5, H&GN Ry. Company Survey.
OL-Paul Hathaway, et al to Sanguine Gas Exploration LLC, 10-7-10, NE/4 Sec. 75, Blk. A-5, H&GN Ry. Company Survey.
OL-Lee Roy Hathaway to Sanguine Gas Exploration LLC, 10-7-10, NE/4 Sec. 75, Blk. A-5, H&GN Ry. Company Survey.
OL-Robert K. Hudson to Sanguine Gas Exploration LLC, 9-1-10, S/2 Sec. 2, Blk. A-2, H&GN Ry. Company Survey.
OL-Robert C. Bledsoe to Sanguine Gas Exploration LLC, 9-10-10, S/2 Sec. 2, Blk. A-2, H&GN Ry. Company Survey.
OL-Charles L. Tighe to Sanguine Gas Exploration LLC, 9-10-10, S/2 Sec. 2, Blk. A-2, H&GN Ry. Company Survey.



THE WHEELER TIMES

PAGE 8 — Thursday, November 4, 2010

"Wheeler: town of friendship and pride."

2 Sec. 2, Blk. A-2, H&GN Ry. Company Survey.
OL-John E. Bailey to Sanguine Gas Exploration LLC, 9-16-10, W 20 acs. S/2 SE/4; E 40 acs. SW/4 Sec. 3, Blk. A-2, H&GN Ry. Company Survey.
HEIRSHIP AFF.-Jean Hester to Joyce T. Hill, 10-11-10, NW/4 Sec. 6, Blk. A-2, H&GN Ry. Company Survey.
QCMD-Bill Kistler to John Kistler, 10-11-10, NW/4 Sec. 6, Blk. A-2, H&GN Ry. Company Survey.
UNIT DESIGN.-Sanguine Gas Exploration LLC, et al to Von A. Martin LLC, et al, 6-12-10, N/2 Sec. 24, Blk. A-7, H&GN Ry. Company Survey.
ROW-William H. Bryant, et ux to Cross Texas Transmission LLC, 10-21-10, Pt. Sec. 50, Blk. 24, H&GN Ry. Company Survey.
DT-Damasco Associates Inc., et al to First State Bank of Mobeetie, 10-26-10, S/3 Blk. 30, Wheeler and Lots 1, 2, 11 and 12, Blk. 18, Shamrock.
OCTOBER 27, 2010
QCD-Catherine Maxim to Peter Maxim, 10-26-10, N/2 Lot 8 and all of Lots 9 and 10, Blk. 2, PBA, Shamrock.
ASSIGN. BS-A.C. Smith (Trustee) to Texilvania Ltd., 10-25-10, Sec. 8, Camp County School Land.
C/C PROBATE-Alvin Bruce Holmes to Ex Parte, 8-13-10.

ASSIGN. BS CONVEY.-Fred L. Croci to Cordillera Energy Partners III LLC, 10-11-10, S/2 Sec. 31, Blk. A-3, H&GN Ry. Company Survey; and SE/4 Sec. 40, Blk. A-4, H&GN Ry. Company Survey.
ASSIGN. BS CONVEY.-Arrowstone Petroleum & Development, et al to Cordillera OL- to Sanguine Gas Exploration LLC, 10-7-10, Blk. A-5, H&GN Ry. Company Survey.
OCTOBER 28, 2010
OL-Linda Ann Karschner to Sanguine Gas Exploration LLC, 10-4-10, NW/4 Sec. 6, Blk. A-2, H&GN Ry. Company Survey.
OL-Edna Myrtle Johnson to Sanguine Gas Exploration LLC, 10-13-10, Sec. 72, Blk. A-5, H&GN Ry. Company Survey.
OL-Charles Trimble to Sanguine Gas Exploration LLC, 10-11-10, Sec. 72, Blk. A-5, H&GN Ry. Company Survey.
OL-Lowery Norman Walker to Sanguine Gas Exploration LLC, 10-12-10, Sec. 72, Blk. A-5, H&GN Ry. Company Survey.
OL-Wayne Howard Walker to Sanguine Gas Exploration LLC, 10-11-10, Sec. 72, Blk. A-5, H&GN Ry. Company Survey.
OL-Lowery Sanford Harper to Sanguine Gas Exploration LLC, 10-12-10, Sec. 72, Blk. A-5, H&GN Ry. Company Survey.
OL-Clifton David Harper to Sanguine Gas Exploration LLC, 10-12-10, Sec. 72, Blk. A-5, H&GN Ry. Company Survey.

(Continued Page 9)

ARROW WATER WELL, INC.
Vince Koelzer, Hunter, Tammy, Tim, E.J. Anthony and Ronny

CROSS COUNTRY BARN
24-Hr. Gas & Diesel Convenience Store
Hunt Bros. Pizza Wings Sandwiches
301 E. Oklahoma — Wheeler, TX — 806-826-2276
Dale, Monica & Rachel Kidd, Owners

FIRST STATE BANK
Mobeetie & Wheeler
Established 1906 Member F.D.I.C.

MARSHALL DISCOUNT AUTO
PARTS PLUS
Darrell & Maggie Marshall
Mack, Crystal, Mariah, Trevor & MaKali
Mark, Joanna, Urrick & Hesston
Steve, Krista & Dylan, Mechelle, William, Hope & Austin

Rick & Judy Woollard

PARKVIEW HOSPITAL
901 S. Sweetwater — Wheeler, Texas
Assisted Living & Home Health Agency
North Wheeler County Ambulance Service

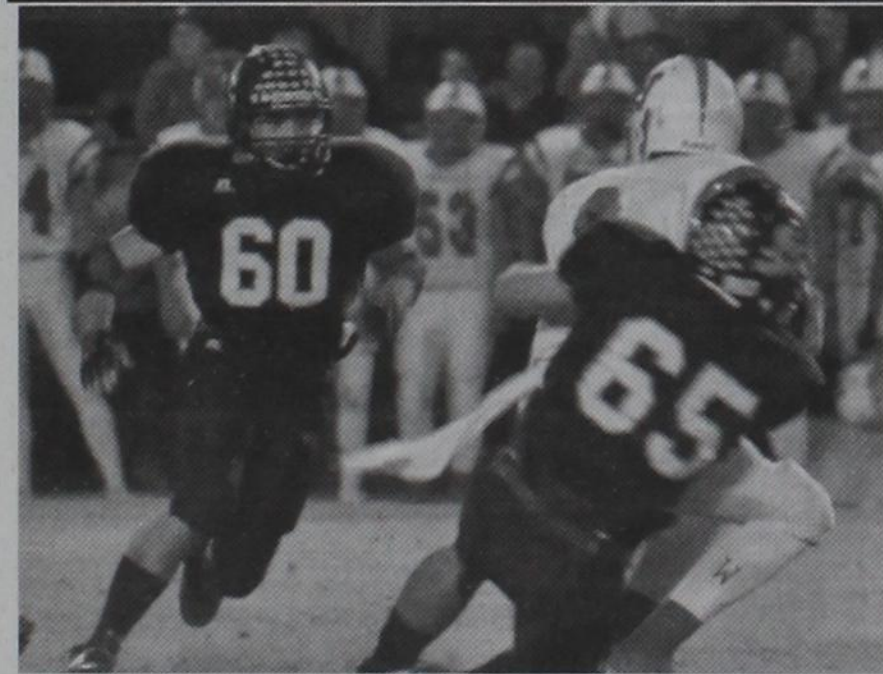

Trevor Marshall (65) Wheeler sacking the QB for a loss.

Jay & Karen Lewis and Family

SOONER ENERGY SERVICES
3401 Macdonnell Dr. — Norman, Oklahoma
Soap Sticks Liquid Foamer
Toby Collins, Sales & Service
Wheeler Office: 812 S. Osage
Office: 1-800-579-3220
Call: (405) 684-3493 www.SoonerEnergyServices.com

Dr. Mike Smith — Mike & Jennie Smith
Ben & Kristen Gowse, Jarod & Lacey Gullien

Bill & VonEva Robertson

Joel & Debbie Finsterwald

WARE Chevrolet - Buick & Pontiac Inc.
South Hwy. 83 — Wheeler, Texas

BOB'S BAIL BONDS
806-826-0654 Cell 806-334-0452
P.O. Box 264 Wheeler, TX 79096 Pat Childress

Gary & Becky Hardcastle Todd, Mindy, Bailey, Reagan & Presley Brashears
Marcus, Heather, Justin, Houston & Sierra Hardcastle

Gail & Sally Ledbetter

Go Stangs!
GREENBELT ELECTRIC
COOPERATIVE, INC.
708 10th — Wington, TX 447-2536
Serving the Rural Area of Armstrong, Childress, Wheeler, Collingsworth, Donley, Gray, Hemphill, Randall & Roberts

Speedi-Mart CONVENIENCE STORE
Happy Hour: 3-5 — Store Hrs. M-F 6-10, Sat. 6-10:30, Sun. 7-10
Brock & Jenny Kauk & Girls — Janice Scales, Mgr. 806-826-3414

NOVEDADES SAHARAY (806) 826-0784 • (806) 216-0410
•Redwing•Carhartt•Ropa Vaquera•Envios De Dinero•Joyeria 14K, Etc...•

2010 WHEELER MUSTANGS

No.	Name	Pos.	Wt	Gr.
4	Pedro Hernandez	FB/LB	170	12
5	Robert Lewis	TE/DB	165	12
7	Jorge Porras	QB/DB	160	12
10	Ismael Buenrostro	TE/LB	155	10
11	Tayt McCasland	TB/LB	155	11
22	Jaten Moore	WR/DE	145	12
24	Eduardo Ramirez	WR/DB	165	10
28	Zay McCasland	FB/LB	160	10
30	Rolando Salas	RB/LB	185	11
34	Jason Pike	TE/DE	170	10
35	Hayden Guest	TB/DB	155	11
50	Blake Horton	OL/DL	170	12
54	Daniel Gonzalez	OL/DL	255	10
55	Brady Meadows	OL/DL	185	10
60	Spencer Ford	OL/DE	165	12
64	Jacob Thomas	OL/DL	265	11
65	Trevor Marshall	OL/DL	180	11
75	Jeremy Horton	OL/DL	300	12

Superintendent — Clay Mahler Principal — Bryan Markham
Athletic Director/Head Football Coach — Brandon Smith
Assistant Coaches — Waymon Holland, Camden Dorris, Cody Mac Been, Joe Nix
Managers — Mitchell Ford, Brennan Umsted, Levi Ware, Holden Guest
Blayne Richardson, Braydon Smith & Jayton Smith
Band Director — Tim Martin - Cheerleader Sponsor — Tammy Moore
Cheerleaders — Captain Tony Flores, Gio Luna, Paige Jones, Alyssa Kinnaman, Stormy Moore, Gaby Venzor & Mighty Mustang — Carla Mendoza, Capt.

Charles R. Brown

ENERFLEX
Doug Adams Branch Manager
Enerflex Energy Systems, Inc.
120 W. Oklahoma Ave. Wheeler, TX 79096 USA
Tex 806 826 0126 Fax 806 826 0057www.enerflex.com

WHEELER VETERINARY CLINIC
Drs. LeeAnn & Ben Ed Hillhouse

WHEELER NURSING & REHABILITATION
1000 S. Kiowa•Wheeler, Texas•806/826-3505

Betty Hennard

Leo & Sylvia Shuler

Marshall Heating & Air Conditioning
Mark, Joanna, Urrick & Hesston

David & Paula Britt

Bob & Evangeline Wills

The Purple Door Marla Ford, Owner
209 E. Third—Wheeler, TX 806-663-0343

WHEELER MUSTANGS

Center Gas
710 E. Oklahoma St. — Wheeler, TX
806-826-5222
Jason & Rebecca, Cooper & Heese

Jennings Plumbing, Heating & Air Conditioning—Larry & Bobby

Maxey's STEAKHOUSE
S. Hwy. 83 — Wheeler, TX — 806.826.3441
Call for Catering, Private Parties & Daily Specials

TURNER ENERGY SERVICES
Fullflow
806-826-3522 — Wheeler, Texas

2010 Wheeler Varsity Football Schedule

Date	Opponent	Site	Time*
8-14	Quanah- scrimmage		
8-19	Amarillo River Road-scrim.		
8-27	Boys Ranch	W—12, BR—14	
9-3	Spearman		
9-10	Clarendon	W— 6, C—20	7:30
9-17	**Amarillo Highland Park	W—42, H—6	
9-24	Arbor Academy	W—24, A—21	
10-1	Vega	W—34, V—0	
10-8	*Shamrock	W—54, S—14	
10-15	* Claude	Claude	7:30
10-22	Open		
10-29	*Wellington	Wheeler	7:30
11-5	*Memphis	Memphis	7:30

**Homecoming — *District

MR. B.B.Q.— Steve, Joyce & Caitlynn Walker
Don't forget your B.B.Q. burger at the game!

SOTO FAMILY RESTAURANT
708 E. Oklahoma St. — 826-3129

BAYMONT INN & SUITES
1410 S. Alan L. Bean Blvd, Wheeler, TX — 806.826.1012



Oil & Gas NEWS

(New Location, Completion and Plugging Report made possible by Oil & Gas Reporting Service, 3930 Beaver St., Vernon, TX 76384. Doris Harrison, Phone: 940/552-6644.)

Week Ending October 28, 2010 Intentions to Drill

HEMPHILL (ALLISON-PARKS Granite Wash) Samson Lone Star, LLC, #303 Hall, 1320' from South & 550' from East line, Sec. 31, A-1, H&GN, PD 18000' (BHL: 267' from North & 550' from East Sec. line) Horizontal

HEMPHILL (BUFFALO WALLOW Granite Wash) Jones Energy Ltd., #21H Zybach '66', 250' from South & 24063' from West line, Sec. 66, M-1, H&GN, PD 16250' (BHL: 467' from North & 2515' from West Sec. line) Horizontal

HEMPHILL (BUFFALO WALLOW Granite Wash) Samson Lone Star, LLC, for the following Horizontal Wells:

#29H Meadows '5', 1745' from North & 2180' from East line, Sec. 5, 4, AB&M, PD 12500' (BHL: 467' from South & 2180' from East Sec. line)

#8H Vise, 225' from North & 1120' from East line, Sec. 29, M-1, H&GN, PD 13500' (BHL: 467' from South & 567' from East Sec. line)

HEMPHILL (HEMPHILL Granite Wash) Mewbourne Oil Co., #26H Frank Shaller, 700' from North & 500' from East line, Sec. 2, —, GH&H, PD 11500' (BHL: 377' from South & 2345' from East Sec. line) Horizontal

HEMPHILL (MEG Granite Wash) Latigo Petroleum Inc., #5H Hanson '29', 250' from South & 1481' from West line, Sec. 29, 41, H&TC, PD 12000' (BHL: 500' from North & 2591' from East Sec. line) Horizontal

HEMPHILL (WILDCAT & BEGERT 10200) Laredo Petroleum Inc., #5 Bowers '37', 2370' from South & 1773' from East line, Sec. 37, A-1, H&GN, PD 23725'.

HEMPHILL (WILDCAT & BEGERT 10200) Laredo Petroleum Inc., #3R Elm Creek Ranch '34', 1589' from North & 2164' from West line, Sec. 34, A-1, H&GN, PD 14500'.

Replacement

ROBERTS (WILDCAT & ST. CLAIR Granite Wash) Texakoma E&P LLC, #2H E. McMordie '125', 100' from North & 467' from East line, Sec. 8, A-1, EL&RR, PD 10500' (BHL: 600' from North & East Sec. 125, C, G&M) Re-Entry

ROBERTS (ROBERTS CO. St. Louis & LARD RANCH Granite Wash 'C') Chesapeake Operating Inc., #8 Flowers 'CCSL', 3850' from South & 4550' from West line, CCSL, PD 18000' (BHL: 7915' from South & 5450' from West Survey line) Horizontal

WHEELER (FRYE RANCH Consolidated) Linn Operating Inc., Huff '32', Sec. 32, A-1, H&GN, for the following Horizontal wells:

#2H, 250' from South & 2000' from East line of Sec. (BHL: 367' from North & 2540' from East Sec. line)

#3H, 250' from South & 850' from East line of Sec. (BHL: 367' from North & 550' from East Sec. line)

WHEELER (STILES RANCH Granite Wash Cons.) Pogo Production Co. LLC, #6014H Britt, 290' (off lease) from North

& 660' (off lease) from West line, Sec. 14, A-3, H&GN PD 14000' (BHL: 500' from North & 800' from West Sec. line) Horizontal

WHEELER (N.E. WHEELER Granite Wash) Forest Oil Corp., #2015H Lot, 200' from South & 800' from West line, Sec. 15, 2, CCSL, PD 17500' (BHL: 300' from North & 560' from West Sec. line) Horizontal

Oil Well Completions

GRAY (PANHANDLE) Exxcel Production Co., #15 Hughey 'A', Sec. 129, 3, I&GN, spud 4-7-10, drlg. compl 4-23-10, tested 9-15-10, pumped 3.5 bbl. of 42 grav. oil + trace water on 24 hour test, GOR 2857, TD 3318"—

WHEELER (MILLS RANCH Granite Wash Cons.) Sanguine Gas Exploration LLC, #7059H Bass, Sec. 59, A-7, H&GN, spud 6-17-10, drlg. compl 7-24-10, tested 9-21-10, flowed 988 bbl. of 44.5 grav. oil + 352 bbl. water thru 44/64" choke on 24 hour test, GOR 1222, TD 14460", MD 14415"— Horizontal

Gas Well Completions

HEMPHILL (BUFFALO WALLOW Granite Wash) Granite Operating Co., #2 Begert '38', Sec. 38, A-1, H&GN, spud 2-4-10, drlg. compl 2-20-10, tested 8-10, potential 1669 MCF, TD 13495', PBTD 13454"—

HEMPHILL (N.W. MENDOTA Granite Wash) Mewbourne Oil Co., #1937H Arthur Webb, et al 'S', Sec. 193, C, G&MMB&A, spud 6-16-10, drlg. compl 7-12-10, tested 10-10-10, TVD 10086', MD 12126"— Horizontal

WHEELER (BUFFALO WALLOW Granite Wash) Devon Energy Production Co. LP, #2H Brown '6', Sec. 1, —, CCSL, spud 6-14-10, drlg. compl 7-23-10, tested 9-9-10, TVD 11852', MD 16403"— Horizontal

WHEELER (N.E. WHEELER Granite Wash) Forest Oil Corp., #1024H Elmore, Sec. 4, —,

CCSL, spud 4-24-10, drlg. compl 6-4-10, tested 7-30-10, potential 4056 MCF, TVD 12175', MD 16592"— Horizontal

Plugged Well

WHEELER (STILES RANCH Granite Wash Cons.) Newfield Exploration Mid-Con., Inc. (gas) for the following wells:

#6 Britt Ranch

'C' 35, 755' from North & 777' from East Lease line, Sec. 35, A-3, H&GN, spud 9-28-04, plugged 5-25-10, TD 13450"—

#7 Britt Ranch '36', 467' from North & 2600' from West Lease line, Sec. 36, A-3, H&GN, spud 12-2-04, plugged 6-8-10, TD 14820"—

Court (from Page 8)

QCMD-Glenda Sue Hopkins to Hopkins Living Trust, 10-14-10, W/2 Sec. 75, Blk. A-5, H&GN Ry. Company Survey.

OL-Glenda S. Hopkins, et al to Sanguine Gas Exploration LLC, 10-7-10, W/2 Sec. 75, Blk. A-5, H&GN Ry. Company Survey.

OL-Fitzhugh H. Pannill Jr. to Sanguine Gas Exploration LLC, 10-4-10, S/2 Sec. 2, Blk. A-2, H&GN Ry. Company Survey.

OL-Fitzhugh H. Pannill Jr. to Sanguine Gas Exploration LLC, 10-4-10, E/2 Sec. 88, Blk. A-5, H&GN Ry. Company Survey.

OL-Fitzhugh H. Pannill Jr. to Sanguine Gas Exploration LLC, 10-4-10, Sec. 93, Blk. A-5, H&GN Ry. Company Survey.

OL-Fitzhugh H. Pannill Jr. to Sanguine Gas Exploration LLC, 10-4-10, Sec. 94, Blk. A-5, H&GN Ry. Company Survey.

HOMESTEAD AFF.-Joseph McQuay Jr., et ux to The Public, 10-27-10, 2 acs. SW/4 Sec. 24, Blk. 17, H&GN Ry. Company Survey.

CORR. ROY./MD-Charles R. Swanson to KSC Holdings LP,



THE WHEELER TIMES

PAGE 9 — Thursday, November 4, 2010
"Wheeler: town of friendship and pride."

10-18-10, S/2 NE/4 Sec. 98, Blk. 17, H&GN Ry. Company Survey.

OL-Sterquell Children's Trust to Linn Energy Holdings LLC, 8-31-10, N 200 acs. W/2 Sec. 2, Blk. 4, Brooks & Burleson Survey.

MD-Viva B. Sewell to Randy Byrl Sewell, 10-1-10, Secs. 42, 44-46 and 26 acs. SE/4 SE/4 Sec. 59, Blk. 13, H&GN Ry. Company Survey.

AFF.-Robert Carr Vincent to A D Weatherly Family Trust, 8-22-07, C/C PROBATE-Victor S. Huggins to Ex Parte, 9-20-10.

HEIRSHIP AFF.-Jeff Davis to Sylvia Reames, et al, 10-28-10, S 10' Lot 1 and All of Lots 2 and 3, Blk. 2, Vise Add., Wheeler.

OCTOBER 29, 2010

D-Kimberly Johnson Gaines to Dorlea Butler, 10-28-10, All of Lot 9, Blk. —, Wheeler.

ASSIGN. CONVEY.-Prime Natural Resources Inc. to RCPTX Ltd., 10-21-10, All My Min./Roy. Int. in Wheeler Co.

MD-Dee Jeffers to Dee and Mary Helen Jeffers Trust, 7-5-10, 2.5 Min. acs. S/2 NE/4 Sec. 98, Blk. 17, H&GN Ry. Company Survey.

POA-Dayle Britt Lester to Ellen Lester Reif, 9-17-10, No Land Listed.

DVL-Lester Family Ltd. to Uppen Patel, 10-29-10, 20.7 acs. SE/4 Sec. 57, Blk. 17, H&GN Ry. Company Survey.

DT-Uppen Patel to J D Lester Family Ltd., 10-29-10, 20.7 acs. SE/4 Sec. 57, Blk. 17, H&GN Ry. Company Survey.

UCC DT-Uppen Patel to J & D Lester Family Ltd., — — —, 20.7 acs. SE/4 Sec. 57, Blk. 17, H&GN Ry. Company Survey.

OL-Billy Joe Duke to Sanguine Gas Exploration LLC, 9-30-10, 471.25 acs. Sec. 64, Blk. A-5, H&GN Ry. Company Survey.

OL-Billy Joe Duke to Sanguine Gas Exploration LLC, 9-30-10, 471.25 acs. Sec. 64, Blk. A-5, H&GN Ry. Company Survey.

OL-Billy Joe Duke to Sanguine Gas Exploration LLC, 9-30-10, 471.25 acs. Sec. 64, Blk. A-5, H&GN Ry. Company Survey.

PARADISE SPA BY APPOINTMENT ONLY!
114 E. Texas Ave. — Wheeler, TX
806-826-0296

H&H TIRE 714 W. Oklahoma St. Come see us if you need...
Wheeler, Texas TIRE REPAIR
or if you need...
NEW TIRES
Hours: M-F 7:30-5:30, SAT. 7:30-Noon
H & H DIRT WORKS
P.O. Box 207 — Wheeler, TX 79096
806.826-5759

Rodney, Greta & Craig Bass
Coach Dorris & Rachel Dorris

HYLAND Pharmacy
110 West Texas Street
Wheeler, Texas
Phone: 826-5561

Dr. Louie Mendiola, M.D., P.A.
Gina, Vincent, Melissa, Hunter, Ashley, Chloe, Rocky,
Rosemary & Magnolia Noelle Mendiola

Devin, Kenna, Cody & Kori Howard

LYNDON AUCTIONEERS
P.O. Box 1279
Wheeler, Texas 79096
Lyndon & Noveline Loyd
(Lic. # 7119)

HEFLEY HARDWARE & LUMBER
8:00 A.M. - 5:00 P.M. — Mon. thru Fri.
8:00 A.M. - 12:00 Noon Sat.
Phone: 826-5532 — 511 S. Main — Wheeler, Texas

Anytime you are in...
WHEELER, TEXAS
we invite you to spend the night at...
City Drug
Bed & Breakfast Hotel
400 South Main Street
806-826-3790

Larry & Carol Porton

WHEELER PLUMBING CO.
Max, Stacy, Greede, Gavin & Jennifer McQueen

STILES RANCH
Bob & Sue Stiles
Bill & Kay Stiles

Sandra Christner

ALVEY TAX & LAW — TODD ALVEY
101 E. Oklahoma — Wheeler, TX 826-3766

HOME - AUTO - FARM - LIFE
Todd Moore Insurance Agency, Inc.
Representing the Germania Companies
315 N. Main — P.O. Box 168 — Shamrock, TX 79079
Todd Moore - Owner/Agent
Germania INSURANCE
INSURANCE AGENCY INC. 806.256.8911 806.334.0330 800.687.3730

Dave & Mary Britt, Jake & Josh
In Memory of Ben

R & M CAR WASH SPEED CLEAN LAUNDRY
Robert, Maria, Spencer & Mitchell Ford

2010 Wheeler 7th, 8th, JV Football Schedule

Date	Opponent	Team	Site	Time
8-26	Boys Ranch	JV only	Wheeler	6:00
9-2	Spearman	JV only	Spearman	6:00
9-9	Clarendon	7th, 8th, JV	Wheeler	5:00
9-16	Highland Park	7th, 8th, JV	Highland Park	5:00
9-23	Arbor Academy	7th, 8th, JV	Wheeler	5:00
9-30	Vega	7th, 8th, JV	Vega	5:00
10-7	Shamrock	7th, 8th	Shamrock	5:00
10-14	Claude	7th, 8th, JV	Wheeler	5:00
10-21	Spearman	7th, 8th, JV	Wheeler	5:00
10-28	Wellington	7th, 8th, JV	Wellington	5:00
11-4	Memphis	7th, 8th, JV	Wheeler	5:00

HONEY INN North Side of the Square
826-5571 — Wheeler, TX

CLASIC CAR WASH
Car Detailing Our Specialty
PURE WATER EXPRESS
Fred & Melody Velasquez

WHEELER LAND & LIVESTOCK
15495 Hwy 152 • Wheeler, TX 79096 • Ph: 806-826-5591
Fax: 806-826-3476 • Website: www.wlal.net

LeRoy & Rhonda Meriwether & Stormie

WHEELER FLOWER & GIFT SHOP
"Say It With Flowers"
121 W. Texas St.
Wheeler, TX 79096
Chynna Atherton Phone (806) 826-5943
Misty Snelgrooves Fax (806) 826-007

THE WHEELER TIMES
Serving Wheeler Since 1933
Louis & Barbara Stas & Family
...a part of Wheeler since 1960

MEL'S DINER, West Hwy. 152
Ph.: 826-3756 — Where Friends Meet to Eat!

EASTERN PANHANDLE Insurance Agency, Inc.
117 W. Texas — Wheeler, TX
Karen Brimer, Office Manager

Memphis Cyclones

Justin Braddock	6-2	220	So.	OL-DL
Konner Clark	5-8	190	Sr.	OL-DL
Kevin Gil	5-8	180	Jr.	OL-DL
Levi Gonzales	5-8	140	So.	QB-LB
Gaynor Gonzalez	5-10	150	Sr.	WR-DB
Tanner Gorman	6-0	165	Jr.	QB-LB
Taylor Henderson	5-10	125	So.	WR-DB
Steel Hughes	5-11	130	So.	WR-LB
Walt Koepke	6-1	205	Jr.	OL-DL
Octavious Ledbetter	5-5	155	So.	RB-LB
Juan Lopez	5-6	145	So.	RB-LB
Zachary Lopez	5-9	170	Sr.	WR-DB
Yancy Molloy	6-0	165	Jr.	WR-LB
Juan Rodriguez	5-7	140	Sr.	RB-DB
Chris Saenz	5-8	145	Jr.	WR-DB
Josue Torres	5-5	145	So.	OL-DL
Este Villanueva	5-6	135	Jr.	WR-DB
Randy Wiggins	5-7	180	So.	OL-DL

CARNICERIA AGUILAR
7 Days a Week — 10:00 A.M.-9:00 P.M.
110 W. TEXAS ST.
WHEELER, TX 79096
(806) 826-1027

WALLACE CONSTRUCTION
Changing the looks of Wheeler—one building at a time!
305 S. Main — Wheeler, TX — 826-3503
WALLACE TAX SERVICE
For all your accounting needs — 826-3503

WEST TEXAS GAS
Wheeler Division—500 S. Mobeetie—Wheeler, TX 79096

Billy, Kare, Bailey, Brody, Blayne and Bryce Richardson

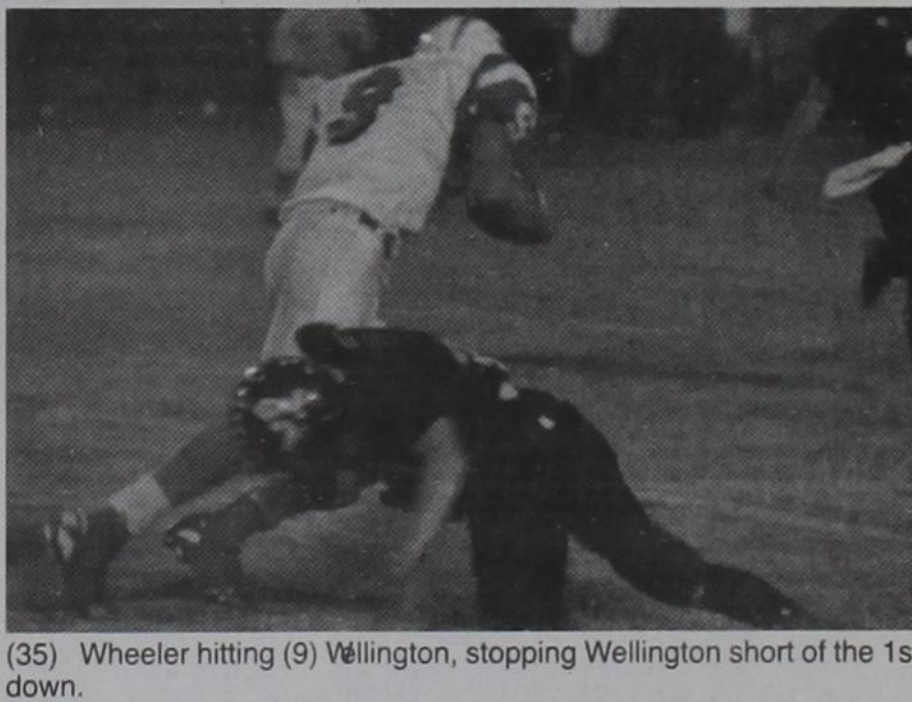

Wellington State Bank
Wellington, Texas • Wheeler • Memphis • Childress • Canadian
Wheeler Banking Center
405 Alan L. Bean Blvd. • P.O. Box 1040 • Wheeler, Texas 79096
Phone: 826-5566
Member F.D.I.C.

Lewis, Jennie, Jeff & Tom Britt

Danny, Ravonda, Josh & Nick Hardcastle

Wright Funeral Home
THE WRIGHT FAMILY

CAPITAL FARM CREDIT

Ed & Patricia Forrester

Kim's Kitchen Lunch Buffet Every Day
Intersection 83/152 — Wheeler, Texas — 806-826-5102

JOHN DEERE
Spearman, TX
Dalhart, TX
Pampa, TX
Dumas, TX
Perryton, TX
Boise City, OK
Guymon, OK

GREEN COUNTRY EQUIPMENT, LLC
Darrell Butler
business phone: 800-223-0036
cell phone: 806-664-6442
email: dbutler@greencountryequip.com
WWW.GREENCOUNTRYEQUIP.COM

Stress

(from Page 6)

choosing lean meats and eating less refined sugar, processed foods, and saturated fats.

Have a healthy attitude. Changing the way you think can help you manage stress. Most people who are resilient to stress do two important things: they focus on immediate issues — what needs to be done right now, and they have an optimistic explanatory style — assuming their troubles are temporary ("I'm tired today") rather than permanent ("I'm washed up"); specific ("I have a bad habit") rather than universal ("I'm a bad person"); and crediting themselves when things go right, while externalizing their failures ("That

was a tough audience," not "I gave a wretched speech"). Frame the words you say to yourself about the situation in a positive way — "I can do this if I take it one step at a time" or "things will work out," rather than "I can't do this, I hate it when this happens" or everything is going wrong."

Find enjoyment in life. Doing things you enjoy is a natural way to fight stress. Try to find one thing to do each day that you enjoy — even if it's just for 15 minutes.

Prepare, Prioritize, Realize, and Organize.

Prepare to the best of your ability for events you know may be stressful. Prioritize what needs to be done. Be realistic. Realize your limitations, and say "no" if you need to. Take small steps to get organized. Getting organized can

take time, but it can go a long way in reducing stress.

Avoid, Communicate, and Resolve.

Avoid controllable stressors, like saying "no thank you" to a stressful gathering. Communicate by listening, smiling, admitting wrong, giving compliments, and expressing thoughts and concerns assertively. Seek resolution by being willing to negotiate, compromise, or seek outside help (mediation or counsel).

Understanding how our bodies respond to stress; identifying our personal stressors; using strategies such as emergency stress stoppers, the wellness approach, and organizational and interpersonal skills can be useful tools for reducing the stress in our lives

and keeping us healthy in mind and body. Left alone, stress can be bad for both your physical and mental health. The time and energy you spend managing your stress will pay off in the long run.

For more information, contact your Texas AgriLife Extension Service, Wheeler county agent at 806-826-5243. For more information on dealing with stress, please see our HealthHints newsletter at <http://fcs.tamu.edu/health/healthhints/2009/jan/stress.pdf>.

Written by Janet M. Pollard, MPH, AgriLife Extension AssociateBHealth, Texas AgriLife Extension Service, Texas A&M System. January 2009.



THE WHEELER TIMES

PAGE 10 — Thursday, November 4, 2010
"Wheeler, town of friendship and pride."

Trees

(from Page 1)

Nanking Cherry, American Plum, Sand Cherry, and Skunkbush Sumac.

If you would like to place an order, please come by the Wheeler County SWCD office at 1410 S. Alan Bean Blvd., Wheeler, TX. Our office is open Monday through Friday from 8:00 a.m. to 3:30 p.m. All orders must be paid for at the same time the order is placed and all sales will be final. If you have any questions, please call 806-826-3565 ext. 101.

Solution

DRAMA	EWER	CROSS
RIVET	SORE	OPAL
ALERT	SOA	OPERA
BEREAVE	SOB	NAG
ION USE		
SATANIC	RESIDE	
AGES	CEDE	EMEND
TEST	E N H	ACRE
ENTER	SANE	GOOF
TYRANT	ORDERLY	
ZEE TOY		
BOA	QUR	ENNOBLE
IMPARTIAL	AVAIL	
LEST	ELSE	MANNA
KNEE	REST	OLDEN

Market Square

THRIFTWAY

OKLAHOMA
CHEYENNE • HINTON • EUFAULA
TEXAS
SHAMROCK • SUNRAY
WELLINGTON • WHEELER

AT AFFILIATED FOODS INC.
MEMBER STORES

PRICES GOOD
WEDNESDAY, NOVEMBER 3 THRU
TUESDAY, NOVEMBER 9, 2010

NOT LIABLE FOR TYPOGRAPHICAL OR PICTORIAL ERRORS.
WE RESERVE THE RIGHT TO LIMIT QUANTITIES.
SOME ITEMS NOT AVAILABLE IN ALL STORES.

PILGRIM'S FAMILY PACK
Drumsticks or Thighs
79¢ LB.
SMALL PACK LB. 99¢

Shur's Fine
FALL PICKS

U.S. NO. 1
Russet Potatoes
10 LB. BAG
\$1.99

SHURFINE
ASSORTED VARIETIES
Jumbos Biscuits
8 CT. CAN
78¢

SELECT VARIETY
Shur's Fine Vegetables
11-15.25 OZ. CANS
39¢

Including: Green Beans, Golden Corn, Sweet Peas, and Mixed Vegetables

ASSORTED VARIETIES
SELF-RISING CRUST
Shur's Fine Pizza
28.2-32.7 OZ. PKG.
\$2.99

PREFERRED TRIM
BONELESS BEEF "LONDON BROIL"
Top Round Roast
\$2.39 LB.

FRESH PEPPERS
Jalapeños
2\$1 LBS.

SHURFINE
ASSORTED Frosting
16 OZ. TUB
2\$3 FOR

SHURFINE
ASSORTED VARIETIES
Cake Mixes
18.25-18.5 OZ. BOX
69¢

FAMILY PACK BONELESS
Pork Sirloin Roast
"GREAT FOR ROAST, CHOPS, STEW, OR TAMALES"
\$1.69
SMALL PACK LB. \$1.99 LB.

RED RIPE, HOTHOUSE
Tomatoes
99¢ LB.

SELECT VARIETY
CRUSHED, WHOLE, STEWED, OR DICED
Shur's Fine Tomatoes
14.5-15 OZ. CAN
2\$1 FOR

SHURFINE DRIED
Pinto Beans
4 LB. BAG
2\$3 FOR
20 LB. BAG \$5.99

WESTERN FAMILY
DECORATOR PRINTS
Paper Towels
3 ROLL PKG.
2\$3 FOR

SHURFINE
ASSORTED
Spaghetti Sauce
26 OZ. JAR
5\$5 FOR
SHURFINE ELBOW MACARONI OR LONG SPAGHETTI 24 OZ. 5 FOR \$5