



# THE WHEELER TIMES

(USPS-681-960)  
VOLUME 75, NUMBER 27

THURSDAY, JUNE 24, 2010

SINGLE COPY **50c**

“Wheeler; town of friendship and pride.”

## CWE CHAT WITH EDITOR

By Louis C. Stas

Summer has arrived and it feels like summer. The temperature, according to the bank thermometer, on Monday at 1:15 was 90°; at 5:00 it was 94°

— cwe —

I am not sure what the temperature is going to be on July 3, but a little cooler would be nice; however we'll have lots of shade at the park.

— cwe —

The 4th of July Celebration is going to be here in just a week and a few days. Work is under way for the celebration. We hope

(Continued Page 8)

## STORM REPORT

As Reported by...  
**Stormie Meriwether,**  
First Grade Student

Dear Friends, Finally, it was the day to ride Cupcake and do the cattle! We got up in the middle of the night. We had breakfast with the cowboys and 'wahlah' the sun came up.

All the cowboys got on the horses. We had to ride to find the cows. I was riding along, looking for cows, when suddenly a rabbit jumped up right by my horse. Cupcake yanked his head back and jumped. I fell off, BOOM, right to the ground. I was about to say, "Bad Horse!". Cupcake just stood still beside me and said, "whooooommmmm". I think that means I'm sorry. Mr. Ben jumped off his horse to save me. I said, "Mr. Ben, I am not riding that horse again!". Mr. Ben said, "Oh, yes you are. It's too far to walk." He put me back on Cupcake and we got the cows in.

It is so fun to work with the cowboys. They rope the calves. The calves say, "Burr, murr, murr". First I was just the bucket carrier. Now I am the "sprayer girl" forever. Shantell and Di can give shots. Someday I want to give shots too.

I love my cowboys 'cause they are funny. I love Shantell and Di 'cause they are nice to me.

It is sooo great to be a country kid! That's it.

## Hospital Notes

### Assisted Living:

Annie Ruth Lee  
Mary Whitener

### Admissions:

5/19 Veda Brooks  
6/4 Mary Whitener  
6/12 Gene Ferguson  
6/13 Joe Hathaway  
Joey Sabee  
6/14 Patsy Smith  
Brenda Childress  
6/18 Charlie Sullivan

### Dismissals:

6/14 Gene Ferguson  
6/15 Mary Whitener  
Patsy Smith  
Veda Brooks  
Joey Sabee  
6/17 Brenda Childress  
6/19 Charlie Sullivan

## Fund Established For Chelsea Selby

A fund has been established at the First State Bank for Chelsea Selby. Chelsea is the 17-year-old daughter of Dewayne and Lori Selby of Mobeetie, and has been having serious health problems. This fund has been created to help with ongoing medical expenses. All donations will be greatly appreciated and can be made at either the Mobeetie or Wheeler branch.

### Activities Kick-off Friday Evening

# Twenty-fifth Annual 4th of July Celebration Is Set For Saturday, July 3 At Wheeler



**STREET DANCE:** Vance Guthrie and Junction 84 is scheduled to play for the Street Dance Saturday night on the square, to close the 4th of July Celebration in Wheeler. The group is a West Texas-based band with roots in Lubbock and Amarillo. Their first album is currently in the works. The band recognizes some of their most memorable influences as Reckless Kelly, Travis Tritt, Kenny Wayne Shepherd, Stoney Larue, Waylon Jennings, and George Strait; just to name a few. The band admits the longer fans are around and listening, there is no telling what music they may hear. Vance notes each member of the band has been heavily influenced by their fathers who "started us on our twisted trail of musicianship". "There is never a straight path in life but making music is a path I'm not willing to leave, regardless of the outcome. Hope to see you on our path and keep your eyes open for the Album—due out mid fall." The dance will begin immediately following the fireworks display at the park and continue until 1:00 A.M.

### Donations Being Accepted

# City of Wheeler Seeks \$500,000 Grant For New Municipal Pool

The City of Wheeler is in the process of applying for a \$500,000.00 matching grant from the Texas Parks and Wildlife for a new swimming pool. However, the cost of a new pool will be approximately \$1.5 million.

Our present pool was built around 1959 with our own Thomas Helton being the first pool manager. Unfortunately, time has eroded the present pool. It is filled with many cracks and the groundwater level has risen to the extent that it is almost impossible to drain.

The pool is one of the favorite places for our youngsters today. Just drive by and see the great numbers still using our pool. As you can see from the picture, many youngsters from the past have already enjoyed this cool spot on a summer day. Our own Chief Appraiser, Kimberly Hathaway Morgan is pictured here; right in the middle grinning at the camera while she practices her kicks. Roberta Adams is the assistant instructor, back left.

We are asking people of the community who are willing to donate to the project come by the city office or call us at 806/826-3222 with any questions. You can also mail donations or letter of intentions to donate to PO Box 98, Wheeler, Texas.

We do appreciate any help.  
Thanks,  
Wanda Herd, Mayor

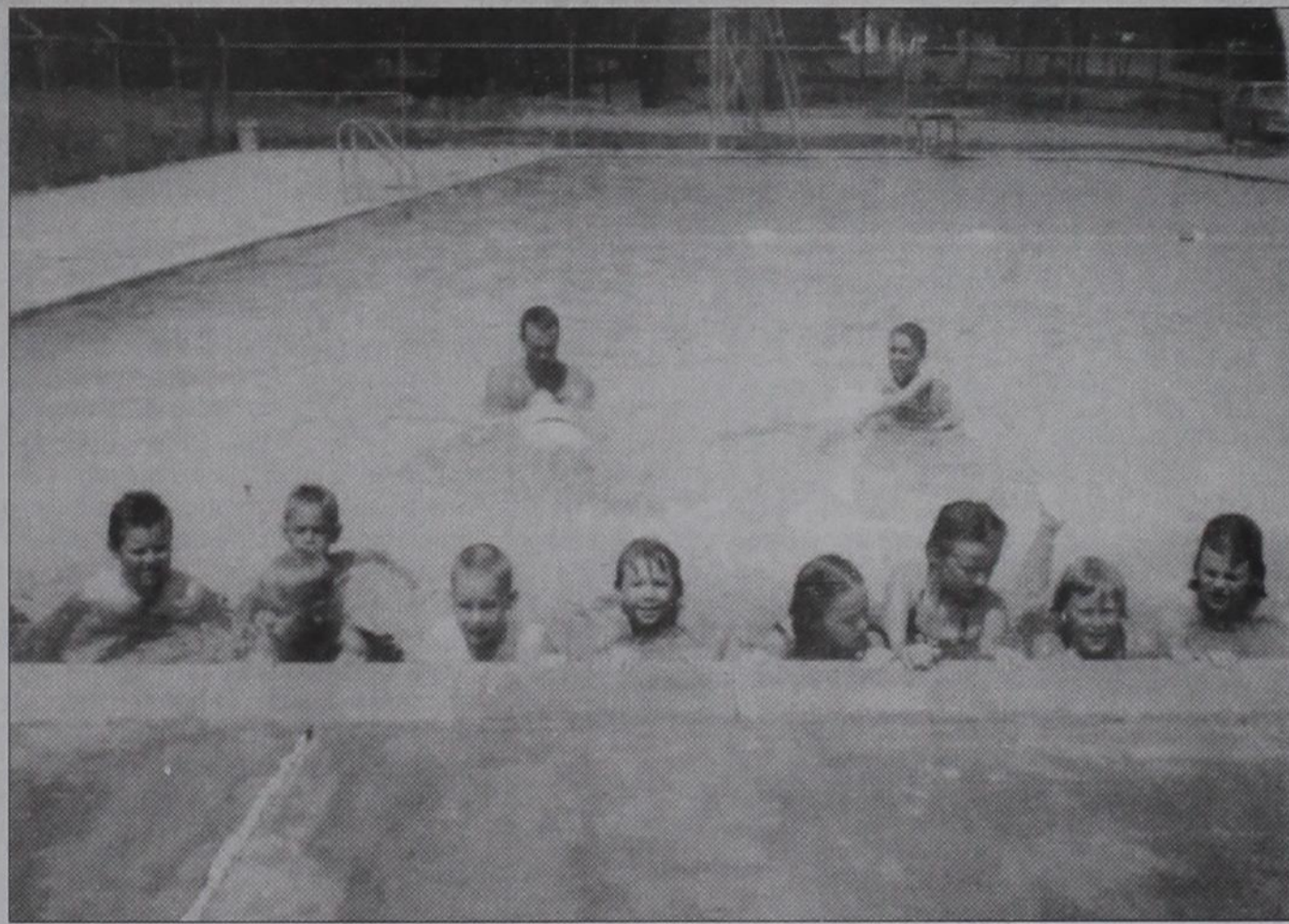

## The Wheeler Swimming Pool Is Open Tuesday thru Sunday

With the ringing of the bell for the close of the last day of school, the Wheeler Swimming Pool opened at the Wheeler City Park. The pool is open Tuesday thru Sunday 1:00 P.M. to 6:00 P.M. Night time swimming is available thru reservations. The number at the pool is 826-3412.

Two 2-hour reservation slots

up. The lessons will be \$50 per child. Please call 826-3412 to enroll your child.

This year, the pool is being managed by Bekah Morrison. Lifeguards are Ashley Gallagher, Boo Menefield, Robert Lewis, Taylor Sparks and Kynzi Blankenship. Two lifeguards are on duty at the pool at all times.

Attendance at the pool is excellent this year; the average per day has been 80 swimmers. The most swimmers for any one day has been 117.

Swimming lessons will be offered July 5 thru 8 for ages 4 and

up.

### Donations will be accepted at the door and greatly appreciated.

Matt is the Youth Director at the First Baptist Church and Konette has taught at Kelton, but will be joining WISD this coming school year.

The Koen family is adopting a child from Ethiopia.

### FOOD

Anyone wishing to have a food booth at the park this year for the 4th is asked to notify the Chamber office at 826-3408. An effort is made not to duplicate; it is on a first come, first serve basis.

### FUN RUN

The 5th annual 1st Lt. Ben Britt Memorial Fun Run/Walk will be held promptly at 7:35 A.M. at the southwest corner of the square.

The Fun Run will be under the supervision of Dr. Lee Ann

Hillhouse and Kenna Howard. Applications can be picked up at the Chamber office.

Individuals signing up for the Fun Run early will be charged a \$12.00 entry fee; those participating without pre-registration will have a \$15.00 fee. Each individual participating will receive a t-shirt; those registering on the day of the race may have to wait for their t-shirts.

It is not necessary to run; many just walk and enjoy the fellowship of fellow participants. The starting point for the run will be the southwest corner of the courthouse square on Texas Street. Male and female participants will be divided into five groups; 10 and under; 11-18, 19-30, 31-55, and over 55. 1st place Medals will be presented following the race.

Registration on site will begin at 7:00 and continue until 7:30 at the southwest corner of the square.

### PARADE

Participants in the parade will line up in front of the Wheeler School, beginning at 9:00 A.M. The parade will start at 9:30 and continue down Main Street, past the square and then to the City Park. Prizes will be awarded to Best Overall Entry, Best Auto Entry, Best Kid's Entry, Best Horse Entry, Best Kid's Costume and Best Float. The parade is under the direction of Justin James, the new Ag teacher, and Mariah Marshall, FFA President. Please contact Mariah at 334-0721 if you have questions.

### 10:00 A.M. Saturday

At 10:00 A.M., the activities at the park will begin. The park activities will kick-off with the raising of the flag and the singing of the National Anthem immediately following the parade.

Many activities are scheduled for the day, including live music.

### ENTERTAINMENT

This year at the shelter, it will be an "Open Mike". There is lots of talent in the Wheeler area. Several groups and/or individuals will be performing at the park in the afternoon. If you would like to perform, contact the chamber office at 826-3408 or someone at the chamber booth at the park on Saturday to have a time scheduled.

(Continued Page 6)

## Harold Jones Rites Set For Thursday

Harold Jones, 82, died Sunday June 20, 2010, in Amarillo, Texas. Church services will be held Thursday, June 24, 2010, at 10:00 a.m. at the First Baptist Church in Allison, Texas, with Rev. Andy Taylor officiating. Burial will be in the Zybach Cemetery, Allison, Texas, under the direction of Wright Funeral Home, Wheeler, Texas.

Harold was born October 26, 1927, in Frederick, Oklahoma, to Lloyd Jones and Myrtle Holbrook. Harold has been in the Allison community since 1973. Harold was a self-employed farmer and rancher. He is preceded in death by three grandsons.

Survivors are his two daughters, Lisa Singleton of Frisco, Texas, and Brenda Perkovich of Denver, Colorado; two sons, L.K. Jones of Clovis, New Mexico, and Terry Jones of Amarillo, Texas; two step-sons, Marvin Grimes of Lubbock, Texas, and Darren Grimes of Lubbock, Texas; two sisters, Kay Donaldson of Allison, Texas, and Sharon Hall of Amarillo, Texas; one brother, Troy Jones of Paradise Valley, Arizona; 16 grandchildren and 10 great-grandchildren.

Please sign online guest book at [www.wrightfuneraldirectors.com](http://www.wrightfuneraldirectors.com)



Harold Jones



**FARMER'S MARKET:** Farmers' Market opened for the season on the square in Wheeler on Wednesday, June 19, 2010. Three truck gardeners offered produce to a good crowd of shoppers. Shown here are John & Billy Holcomb (left) and Chester Jones is making a sale; the rest cannot be identified. The market is open on Wednesday afternoon, 4:00-6:00 and Saturday mornings, 9:00-11:00.

## Regular Meeting Of Ft. Elliott Board

June 14, 2010—7:00 PM

Members Present: Keith Horn, Bret Begert, Richard Meadows and Wade Hathaway. Members Absent: Kent McLaughlin, Greg Estes and Richie Kiker Roy Baker was a guest.

1. The meeting was called to order at 7:00 by Richard Meadows, President.

2. Public comment: None

3. Motion by Keith Horn to approve the minutes of the previous meetings. Second by Wade Hathaway. Motion carried unanimously.

4. Motion by Bret Begert to pay all bills. Second by Wade Hathaway. Motion carried. Voting were Bret Begert, Wade Hathaway, and Richard Meadows. Abstaining due to nepotism was Keith Horn.

5. The Board discussed the music facility renovation. No action was taken.

6. No action was taken on Su-

# M Maxey's

## STEAKHOUSE

**Saturday Night Special — June 26, 2010**  
**All You Can Eat Fajita Bar . . . . . \$13.95**

### COUNTRY NEWS

By Verna Fillingim

"And if it seem evil unto you to serve the Lord, choose you this day whom you will serve; whether the gods your fathers served that were on the other side of the flood, or the gods of the Amorites, in whose land you dwell; but as for me and my house, we will serve the Lord" (Joshua 24:15).

"Happy Birthday" to Cody Clark, Bradley Dodd, Jerry Killingsworth, Clay Patterson, Korbin Austin, Josiah Krulik, Codi Everett and Pam Arganbright, June 20; Daniel Buice, Alaina Fisher, Lindi Rose, Marci Wright, Niki Cooper, Aaron Gaines, Darren Gaines, Jane Ann Hall, Myranda Pierce, Madison Timmons, Jason Couch and Braxton Davis, June 23; Tanner Aldridge, Paul Arganbright, Keaton Christner, Ken Daughtrey, Chris Ford, and Trish Smith, June 24; Sierra Hardcastle, Marissa Bonner, Tom Fisher, Chad Harrison, Dave Johnson, Dedra Morgan, William Stiles and Bill Wilson, June 25; Billy Buckingham, Patricia Singleton, Brian Shelton Betty Howard and Cody Clark, June 26. God bless you all!

"Happy Anniversary" to Ed and Laurel Hershman, June 20; Luke and Stacie Horton, Charles and Margaret Kuntz and Jim and Pam Light, June 21; and Sam and Barbara Meadows, June 26. God bless all you sweet people! Also, Roland and Shirley Miles, June 14.

Band members out to Wheeler Care Center Tuesday night to make beautiful music and brighten the lives of the residents were Robert Jones, Jay Godwin, Gene Keelin and Jim Jackson. Thank you for coming! Sounded great. Also singing were Jay Godwin, Leona Coates and Martha Meek. Thank you! Several residents out to enjoy it.

Good program Sunday night with a good meal at Wheeler Baptist Church. God bless you all!

"Thank you, Lord, for saving my soul; thank you, Lord, for making me whole."



Lindi Rose is the 5-year-old daughter of Keith and Shonda Rose of Wheeler. Grandparents are Marty & Teresa Rose, Riley and Deleise Atwood, all of Wheeler, and the late Linda Atwood. Great-grandparents are Peggy Ford, and Don and Peggy Rose of Wheeler and Nile & Lois Patterson of Claude.

For all your . . .  
**Insurance Needs, See Eastern Panhandle Insur. Agency, Inc.**  
 117 W. Texas St. — Wheeler  
 806/826-3573  
 •Auto •Home •Life •Health  
 •Commercial •Bonds

Nice to have a call from Herman Lowrie who used to live in Texas. He and his wife have been married 63 years. She has more health problems. Remember them in your prayers. His wife is named Norma. They still have relatives and friends in Wheeler area and many fond memories of the Wheeler area.

Thanks, Abby Bond, for the beautiful chocolate cake. (I didn't know that I had been that good!) You are sweet!

They had a wonderful time at Wheeler Baptist Church Bible School. Think they said about 80 kids from many places and churches and about 40 workers helping. Thanks to each who

came! God bless you!

Some enjoying the good food and fellowship at Wheeler Baptist Church Fellowship Hall Thursday noon were Ray and Mae Brazeal, Joe and Anne Ellison, Joyce Perkins, Martha Meek, Leona Coates, Ed and Laurel Hershman, Roy and Nell Bradstreet, Debbie Glazner, Verna Fillingim, Buddy and Dianne Sparks, Shelby Hanson, Betty Spward and Leo and Sylvia Shuler. Preparing the delicious meal were Dolores Simmons, Artie Tidwell, Debbie Glazner and others. Thank you!

About 90 people registered at the Central Baptist Church in Pampa Sunday, June 13, to celebrate Augusta and Leon Brown's 65th wedding anniversary. The

party was planned and hosted by their daughters. Hope you have many happy years in the future.

Quilting at Totty School Thursday for a good time together were Betty Rogers, Carol Scribner, Jimmae Hinds and Augusta Brown. God bless you!

"It is easy enough to be pleasant when life goes by like a song; but the one worthwhile is the one with a smile when everything goes dead wrong."

I felt honored to go out to eat lunch at Maxey's Saturday with Ed and Laurel Hershman to celebrate their 45th wedding anniversary. Ed was raised in Indiana and was in the service in Colorado. Laurel was raised in Texas and went to Colorado to take training in flower arranging. They just happened to go to the same church, the way I heard it. Some time later, they came to Texas and were married at Gageby Church, with the wedding reception at our new house. Special people. They went back and lived in Indiana for maybe 30 years. So nice they are back in Texas and have been for several years. . . a better climate for Ed and Laurel. We've enjoyed having them here. They are "family" and always helpful! Willa Fillingim was Laurel's mom.

Sorry to hear that Joey Sabbe got bit near his eye by a Brown Recluse spider and will be going to a doctor at Amarillo this week. Pray for Joey! Still causes lots of pain. Hope Joey will soon be much better. Keep praying.

Pray for Chelsea Selby, 17, who has been having serious health problems. She is the daughter of Dwayne and Lori Selby of Mobeetie. The fund has been created to help with ongoing medical expenses. All donations greatly appreciated and can be made at either Mobeetie or Wheeler branch of the bank. Pray for Chelsea. God is in control.

**Scissor Works Beauty Salon**  
 Full Service Salon  
 Dawn Case  
 Cosmetologist

Walk-ins Welcome  
 Men — Women — Children

Tues. - Wed. - Thurs.  
 9:30 - 5:30  
 Inside Sherry's Cut & Curl

1301 Allen L Bean Blvd.  
 Wheeler, TX 79096  
 806-663-9786

**DOUG BOYD MOTOR CO.**  
 Buy Here / Pay Here  
 No Credit Check • Areas Largest Selection  
 Pampa • Corner of Hwy 60 @ Hwy 70  
 806-669-6062 • www.dougboydmotors.com

**Weatherly Roofing** WR

20 plus yrs Experience  
 All Work Guaranteed  
 Insured & Bonded

Metal Roofing  
 Flat / Built-Up  
 Composition  
 Permakote  
 Wood

Wellington, Texas  
**Free Estimates**  
**(806)205-0800**

**UNDERWOOD**  
 ATTORNEYS AND COUNSELORS AT LAW

**KEN FIELDS, A SHAREHOLDER OF THE UNDERWOOD LAW FIRM, AND BRYAN GUYMON, ARE AVAILABLE FOR CONSULTATION AT THE WHEELER COUNTY OFFICE ON FRIDAYS FROM 9:00 A.M. TO 5:00 P.M. THE OFFICE IS LOCATED AT: 315 N. MAIN SHAMROCK, TEXAS 79079**

APPOINTMENTS ARE ENCOURAGED. FOR AN APPOINTMENT WITH KEN FIELDS OR BRYAN GUYMON, PLEASE CALL OUR PAMPA OFFICE AT (806) 669-6851 SHAMROCK OFFICE PHONE NUMBER (806) 256-1474

### Sayre Theatre Set For July Staging

Play dates are July 14-18 at the Sayre Methodist Church.

Nine characters populate the third smallest town in Texas. Among other things that confuse the townspeople in the popular comedy is confusion about their gender identification.

Most of the residents portray multiple roles: Ben Perkins, Bertha Bumiller, Vera Carp, and Yippy, half-rat terrier and half-chihuahua; Mike Taylor, Aunt Pearl Burras and Chad Hartford; Gail Stallings, Didi Snively and Sherrif Givens; DeLayne Campbell, Petey Fisk and Rev. Spikes. Colleen Taylor, Elmer Watkins and Harold Dean Lattimer; Jamey Campbell, twins Stanley and Charlene Bumiller; Gabrielle Taylor, Little Jody Bumiller, and the disc jockeys for OKKK TUNA, Mike Mathews and Patti Macumber.

Meagan Mathews is the Greater Tuna stage manager. Tech assistance is provided by Denver Foreman.

"Although Tuna, Texas. Has a small population, its personalities are big," guest director Patt Ward Curtin, said. "Join Thurston and Arles on OKKK Radio as they bring you the daily happenings, complete with UFOs, Smut Snatchers, and Puppy Pushers." Call Sayre Floral 928-3355 for reservations.

**Old Time Gospel Music**  
**KPDR-FM, 90.5**  
 . . . In Wheeler  
 Sundays: 6:00 a.m. to 8:00 a.m.

**THE WHEELER TIMES**  
 PAGE 2 — Thursday, June 24, 2010  
 "Wheeler; town of friendship and pride."

No colored funnies Sunday. Remember this! "Put on your old gray bonnet with the blue ribbons on it and we will hitch old Dobbin to the Shay. We will go through the fields of clover on our way to Dover on our Golden Wed-

ding Day." "Happy Father's Day" to all you guys! Remember God loves you and we do, too. If you don't have a dad, show kindness to the other guys. My dad (O.C. Evans) was a very special guy, but has been gone many, many years.

Wheeler Baptist Church had a cookout Sunday night with hamburgers and lots of delicious homemade ice cream. No one left hungry! Very good! Good crowd there with good food and fellowship. Thank you to all!

News, Views & Commentary  
**KPDR-FM, 90.5**  
 WHEELER, TEXAS  
 Weekdays: 6:00 a.m. to 7a.m.

**Canadian Supply & Redi-Mix**  
 for all your Concrete Needs!

Jerry Smith, Owner  
**806-323-5379**

**GIFTS — CARLTON CARDS**  
**HYLAND'S PHARMACY**  
 HOURS: 8-5:30 M-F, 8:30-Noon Sat  
 109 W. TEX. ST.—WHEELER, TEXAS  
 Phone: 806/826-5561  
**WEDDING/BABY SHOWER REGISTRY**

**HOUSE HUNTERS-REALTOR**  
 In Wheeler—15 Acres on County Road 15-A, Good Farmland, utilities available

<b>Linda Laycock</b> Broker, ABR, GREEN, SRES, e-Pro 806.662.1312	<b>Larry Hadley</b> Assoc. 806.662.2779	<b>Jordan Oneal</b> Assoc. 806.670.6623
--	---	---

Pampa MLS www.househunterspampa.com Amarillo MLS

**"No" Trenching • "No" Mess**  
**Rick's**  
**Lawn Sprinklers**  
 Financing Available • Over 30 years experience  
 Complete Turf & Dirt Work • Commercial & Residential  
**RAIN BIRD** FREE ESTIMATES  
**800-466-0915**

**First United Methodist Church**  
 Eighth at Main St. - P.O. Box 89  
 Wheeler, TX 79096  
 (806) 826-3114 - Fax 826-3780  
 wheelerumc@windstream.net

Sunday Schedule:  
 Donuts & Coffee: 9:30 A.M.  
 Sunday School: 9:45 A.M.  
 Morning Worship: 11:00 A.M.  
 Bible Study: 4:00 P.M.

**MARSHALL'S**  
**HEATING & AIR CONDITIONING**  
 WHEELER, TX—PHONE: 664-5395—CELL: 662-7876

NOW DOING . . .  
**TRANE** AIR DUCT CLEANING  
 It's Hard To Stop A Trane —24 Hour Emergency Service—

**LICENSED & INSURED**  
 License No. TACL022710E  
**Mark Marshall, Owner**

# OLD TIMES NOT FORGOTTEN

By Roland Miles

## FORAGING EXPEDITIONS

Back in the old days, before armies had big trucks and planes to carry supplies for them, everything had to be hauled by horses and wagons. It wasn't unusual to run out of food before they could get new supplies. In these cases, they would go on what was called "foraging expeditions." I think this amounted to taking just about anything they could find to eat. I had been guilty more than once, of doing something very similar.

Just "snooping around for food," sounded a little plain and low-classed, so I preferred to think of it as a "foraging expedition," too. This seemed to put a little class to my snooping; sort of gave it a military flair.

Whether I was at home, at Grandma's, or Aunt Vera's, the routine always started out pretty much the same. First, I'd saunter through the kitchen, looking for a cold biscuit, or just something to eat. If there wasn't anything out on the cabinet or table, a quick look in the icebox was next. Normally, there wasn't any ice cream...just mostly cold meat and I didn't like cold meat, unless I was really coyote-hungry.

The pantry wasn't hardly worth the effort, because it had mostly canned stuff in it. My folks and Grandma, both had cellars. There was almost always something to eat in the cellar. The problem was, I wasn't at either of their houses. Almost forgot, here at Aunt Vera's, she had a "deep freeze." Knowing that she froze fresh fruit some-

times, (I really liked fruit) I opened the lid up. Everything, in there had a coat of frost on it, but I could see some bright red juice on one of the packages. I had hit the "jack-pot." No doubt, this was probably cherries or strawberries! Just the thought of it, made my mouth start watering as I raked my finger through the red frost, then took a lick. What? It didn't hardly have any taste! Disappointed in my foraging find, I wiped off the red frost, so I could read the label. "Mountain Oysters," it read. Yuck! I didn't want any more of that!

Not surprisingly, I kind of lost interest in the deep-freeze. Maybe, Darrell and I could go down to the basement and eat pickles. I never got any bad surprises, out of pickles....

# Wheeler County COURT RECORDS

List of Instruments filed in the Wheeler County Clerk's office from June 14, 2010 - June 18, 2010.

**JUNE 14, 2010**  
HEIRSHIP AFF.-Bruce B. Fitts to Max Wright, 5-19-10, S/2 S/2 SE/4 Sec. 8, Blk. L, J. M. Lindsey Survey.  
MEMORANDUM OL-Jimmy Wale Adams, et al to Newfield Exploration Mid-Continent Inc., 5-17-10, W/2 Sec. 20, Blk. A-4, H&GN Ry. Company Survey.  
CORR. OL-Bob J. Weatherly, et ux to Bobby J. Weatherly, 5-26-10, Pt. N/2; SE/4 Sec. 26, Blk. A-8, H&GN Ry. Company Survey.  
CORR. ROY./MD-John Richard Hefley, et ux to Bob J. Weatherly, et ux, 6-9-10, Pt. N/2; SE/4 Sec. 26, Blk. A-8, H&GN Ry. Company Survey.  
ASSIGN.-Devon Energy Production Company LP to

William A. Gruy, et al, 3-29-10, Sec. 18, Camp County School Land.  
ROW-Melody R. Goad to Devon Energy Production Company LP, 5-17-10, Pt. Sec. 14, Camp County School Land.  
ROW-Eric Bruce Zybach to Devon Energy Production Company LP, 5-17-10, Pt. Sec. 12, Camp County School Land.  
ROW-Randy Clyde Rice to Devon Energy Production Company LP, 5-18-10, Pt. S/2 W/3 S/2 Sec. 18, Camp County School Land.  
ROW-Lott Family Limited Partnership to Devon Energy Production Company LP, 5-28-10, Pt. Sec. 17, Camp County School Land.  
ROW-O.D. Coulter Jr., et ux to Linn Energy Holdings LLC, 6-7-10, Pt. Sec. 35, Blk. M-1, H&GN Ry. Company Survey.  
PARTIAL ROL-Chesapeake Exploration LLC to Stiles Resources Ltd., et al, 6-1-10, Sec. 5, Blk. A-3, H&GN Ry. Company Survey.  
PARTIAL ROL-Chesapeake Exploration LLC to Stiles Resources Ltd., et al, 6-1-10, Sec. 67, Blk. A-7, H&GN Ry. Company Survey.  
APPT. SUB. TRUSTEE-GMAC Mortgage LLC to Shannon Heck, et al, 5-7-10, 6.9 acs. W/2 Sec. 64, Blk. 17, H&GN Ry. Company Survey.  
OL-Larry L. Jones, et ux to Jackfork Land Inc., 5-17-10, NE/4 Sec. 24, Blk. A-4, H&GN Ry. Company Survey.  
ASSIGN.-8 Way Oil & Gas Inc. to S E S Investments Ltd., et al, 6-10-10, SW/4 Sec. 22, Blk. A-7, H&GN Ry. Company Survey.  
HOME EQUITY DT-James M. Newsted, et ux to National Bank of Commerce, 6-7-10, Lots 2 and 3, Blk. LIII, Shamrock.  
**JUNE 15, 2010**  
RDT-Summit Bank to Esperanza Resources Corp., 12-15-09, Sec. 44, Blk. 24, H&GN Ry. Company Survey.  
ASSIGN.-LHS Family LLC to QPC3 LP, 6-7-10, Sec. 58, Blk. A-4, H&GN Ry. Company Survey.  
MD-Paul and Carolyn Wiley Revocable Management Trust to William Wiley, et al, 6-10-10, 165.925 acs. Sec. 21, Blk. A-3, H&GN Ry. Company Survey.  
MD-Paul and Carolyn Wiley Revocable Management Trust to William Wiley, et al, 6-10-10, SE/4 Sec. 6, J. Poitevent Survey and NE/4 Sec. 59, Blk. A-7, H&GN Ry. Company Survey.  
MD-Paul and Carolyn Wiley Revocable Management Trust to William Wiley, et al, 6-10-10, See Instrument.  
MD-Paul and Carolyn Wiley Revocable Management Trust to William Wiley, et al, 6-10-10, NW/4 Sec. 21, Blk. A-3, H&GN Ry. Company Survey.  
ASSIGN./CONVEY.-Quanah Exploration Limited Partnership to James A. "Buddy" Davidson Charitable Foundation, 6-3-10, My Int. in Wheeler County.  
ROW-Miller Family Trust to Enbridge Pipelines (Texas Gathering) LP, 6-8-10, Pt. SW/4 Sec. 26, Camp County School Land.  
ROW-Troy D. and Lona F. Jones Revocable Living Trust to Enbridge Pipelines (Texas Gathering) LP, 5-10-10, Pt. E/2 Sec. 22 and Pt. E/2 Sec. 31, Blk. R.E., Roberts & Eddleman Survey.  
ROW-Rogers Marital Trust, et al to Enbridge Pipelines (Texas Gathering) LP, 5-5-10, Pt. E/2 Sec. 5, Blk. R.E., Roberts & Eddleman Survey.  
OL-Priscilla Davis Gravelly to Samson Lone Star LLC, 5-6-10, See Instrument.  
ASSIGN.-PAC Production Company to PAC Production Company, et al, 6-9-10, NE/4; N 200 acs. W/2 Sec. 2, Blk. 4, Brooks & Burleson Survey.  
ASSIGN.-PAC Production Company to Forest Oil Corporation, et al, 6-9-10, SW/4; NW/4 Sec. 1, Blk. 4, Brooks & Burleson Survey.  
ASSIGN.-PAC Production Company to Cattalo Ltd., 6-9-10, NE/4 Sec. 2, Blk. 4, Brooks & Burleson Survey.  
ASSIGN.-PAC Production Company to Cattalo Ltd., 6-9-10, SW/4 Sec. 1, Blk. 4, Brooks & Burleson Survey.  
CONVEY. ASSIGN./BS-Encore Operating LP to Quantum Resources A1 LP, et al, 5-14-10, See Instrument.  
CONVEY.-NET PROFITS/OVERRID./ROYALTY-QAB Carried WI LP to Quantum Resources B LP, 5-14-10, See Instrument.  
CONVEY.-NET PROFITS/OVERRID./ROYALTY-QAC Carried WI LP to Quantum Resources C LP, 5-14-10, See Instrument.  
DT-Black Diamond Resources LLC to JPMorgan Chase Bank NA, 5-14-10, See Instrument.  
DT-Quantum Resources A1 LP to JPMorgan Chase Bank NA, 5-14-10, See Instrument.  
DT-Quantum Resources B LP to JPMorgan Chase Bank NA, 5-14-10, See Instrument.  
DT-Quantum Resources C LP to JPMorgan Chase Bank NA, 5-14-10, See Instrument.  
D-Earl Boyd Jr. to Larry Marran, 5-29-10, Lot 8, Blk. 77, WSSA, Shamrock.  
OL-Burlington Resources Oil & Gas Company LP to Linn Energy Holdings LLC, 5-27-10, Sec. 39, Blk. A-3, H&GN Ry. Company Survey.  
OL-ConocoPhillips Company to Linn Energy Holdings LLC, 5-27-10, Sec. 39, Blk. A-3, H&GN Ry. Company Survey.  
OL-A. E. Dean Jr. to Linn Energy Holdings LLC, 5-24-10, Sec. 39, Blk. A-3, See Instrument.  
**JUNE 16, 2010**  
MD-Billy B. Washington, et ux to Billy G. Washington and Emily L. Washington Revocable Living



**ENGAGEMENT ANNOUNCEMENT:** Bill and Sharon Tabor and Cleve Piercy of Levelland are pleased to announce the engagement of their daughter, Sara Kendal Piercy to Andy Scott Finsterwald, son of Bobby and Mary Nell Finsterwald of Mobeetie, Texas. The bride-elect is a 2008 graduate of Levelland High School and a 2009 Graduate of South Plains College. She is currently employed as the Sales Manager at the High Plains Radio Network in Levelland. The prospective groom is a 2000 graduate of Fort Elliott High School in Briscoe, Texas and a 2006 graduate of South Plains College. He is currently employed as the Service Manager at United Supermarkets in Levelland. The groom is also a volunteer fireman for the Levelland Fire Department. The couple will exchange vows on July 31, 2010 at seven-thirty in the evening at the home of Ricky and Pam Bryant of Levelland.

Trust, 6-11-10, Sec. 45, Blk. A-5, H&GN Ry. Company Survey.  
MD-Billy B. Washington, et ux to Billy G. Washington and Emily L. Washington Revocable Living Trust, 6-11-10, NE/4 Sec. 49 and NW/4 Sec. 46, Blk. A-5, H&GN Ry. Company Survey.  
RVL/RDT-Terry McLemore, et ux to Gary Sparrow, et ux, 6-11-10, Pt. Sec. 45, Blk. 17, H&GN Ry. Company Survey.  
RDT-Capital Farm Credit FLCA to Gary Ronald Harcastle, et al, 5-7-10, See Instrument.  
D-Martha Meek to Wheeler ISD, 6-10-10, N/2 Lot 9, All of Lot 10 and S/2 Lot 11, Blk. 9, Wheeler.

(Continued Page 8)

**★ Overhead Garage Door Installation and Service Work**  
**★ Steel Frame Carports**  
**★ Custom Storage Buildings**  
**★ Insulation**

**Rasco Construction**  
1211 S Price Road, Pampa, TX  
806 665-0042—Phone 806 665-0043—Fax  
rascodoor@live.com  
Kevin Jefferis 886-2055 Tim Sexton 440-1491

**Robby Schaffer**  
Firearms, Ammunition & Reloading Supplies  
602 Cheyenne • Wheeler, TX  
806.826.0129 • 806.898.0916  
**A Selection of Guns in Stock!**  
E-mail: robschaf@windstream.net

- Selection of Ammunition in stock.
- Check with me if you have difficulty finding ammunition.
- Soon to have guns in stock!
- Bring your gun in to have it cleaned.

"Home care is my life. It's my calling."

**Speaking from the heart**

As a nurse with Accolade Home Care, I can give individualized treatment. The thing I love is that Accolade is owned by a nurse and run by nurses who believe in providing **uncompromised medical care in the comfort of a patient's own home.**

When I am in someone's home, I'm able to do and teach and **take care of all of their needs right there.** One patient has eight physicians, and one of the greatest things that home care can do is help him and his family coordinate everything with all of their specialists. To be able to offer home care needs in the home setting...it's a privilege and an honor to be able to do that.

**Accolade Home Care Services**  
Include:

- Skilled Nursing
- Wound Care
- Telehealth/Cardiac
- Memory Care
- Lower Extremity Management
- Diabetic Teaching/Training
- Home Care Aide
- Physical Therapy
- Occupational Therapy

**Shamrock (806) 256-1100**

**Accolade HOME CARE**

For more information, give Accolade Home Care a call today or visit us online at [www.AccoladeHomeCare.com](http://www.AccoladeHomeCare.com).  
Serving over 220 counties in Texas, Oklahoma, and New Mexico

**Harvester Cleaners**  
**Pick-up/Drop Off**  
The Shear Delight Boutique  
209 E. 3rd St. - Wheeler  
Call for details:  
806-665-2222 or 806-826-3168

Limited Time **5.03%** APY\*  
INSURED CD  
Ask About IRA/401K Specials!

**FIRST FIDELITY**  
Financial Group, LLC  
Your Safe Money Solution®

1800 Washington, Suite 110 - Amarillo, TX  
**806-373-9480**  
1-800-371-9201  
By appointment only

**MAKE YOUR OLD HOME LOOK NEW WHILE SAVING HUGE ON YOUR ENERGY BILLS!**

**\$100 OFF PER ENERGY EFFICIENT WINDOW**  
(WITH 6 OR MORE WINDOWS INSTALLED)

**30% OFF COMPLETE SIDING, FASCIA, OR SOFFIT INSTALLATIONS**

**TRI-STATE SIDING & WINDOWS**

RESIDENTIAL & COMMERCIAL  
BEST PRODUCTS • BEST SERVICE IN THE PANHANDLE  
**806.352.2568**  
[www.tristatesidingandwindows.net](http://www.tristatesidingandwindows.net)

Offers Valid With This Coupon, Now Thru 6/30/10

**AGN:DEALS** Your source for savings in the Panhandle.

**CELL AUTO GLASS**  
1313 Alcock - Pampa, TX 79065  
**806/665-5806**  
**Now Serving Wheeler Area**  
**For ALL your Auto Glass Needs**  
Free Mobile Service  
**Auto Glass Services..... 40% Off**  
**Chip Repairs ..... \$20.80**  
[cellautoglass@yahoo.com](mailto:cellautoglass@yahoo.com)  
VISA, MasterCard, & Insurance Claims Accepted!



**Court** (from Page 3)  
HEIRSHIP AFF.-Lynda Lou Garner Payne, et al to Leon and

Stella Bullard, 6-4-10, Pt. Sec. 1, Blk. A-5, H&GN Ry. Company Survey.  
DVL-Betty Darlene Langford to Joel Finsterwald, et ux, 6-10-10, Pt. Sec. 1, Blk. A-5, H&GN Ry. Company Survey.  
DVL-Jimmy Leon Bullard to Joel Finsterwald, et ux, 6-11-10, Pt. Sec. 1, Blk. A-5, H&GN Ry. Company Survey.  
DVL-Lynda Lou Garner Payne to Joel Finsterwald, et ux, 6-11-10, Pt. Sec. 1, Blk. A-5, H&GN Ry. Company Survey.  
DT-Joel E. Finsterwald, et ux to Capital Farm Credit FLCA, 6-11-10, Pt. Sec. 1, Blk. A-5, H&GN Ry. Company Survey.  
ASSIGN. DEED BS-National Royalty Company Ltd. to

Redwood Royalties LLC, 5-26-10, See Instrument.  
ASSIGN.-Cattalo Ltd. to Newfield Exploration Mid-Continent Inc., 5-26-10, Sec. 14, Blk. A-4, H&GN Ry. Company Survey.  
ASSIGN.-Cattalo Ltd. to Newfield Exploration Mid-Continent Inc., 5-26-10, Sec. 32, Blk. A-4, H&GN Ry. Company Survey.  
ASSIGN.-Cattalo Ltd. to Newfield Exploration Mid-Continent Inc., 5-26-10, Sec. 33, Blk. A-4, H&GN Ry. Company Survey.  
RATIFICATION OL-Elizabeth Earline Wood to Cattalo Ltd., 3-26-10, W/2 Sec. 33, Blk. A-4, H&GN Ry. Company Survey.  
JUNE 17, 2010  
TENTH SUPPLEMENT DT-Larchmont Resources LLC to TCW Asset Management Company, 6-3-10, See Instrument.  
PARTIAL ROL-Chesapeake Exploration LLC to Dorchester Minerals LP, 6-1-10, E/2 W/2 Sec. 8, A-3, H&GN Ry. Company Survey.  
RDT-First State Bank of Mobeetie to Jesus Guerra, et al, 1-22-10, All of Lot 1 and N/2 Lot 2, Blk. 41, Wheeler.  
OVERRID. ROYALTY ASSIGN.-Sanguine Gas Exploration LLC to Richard Lee Hauschild Jr. Revocable Living Trust, et al, 6-10-10, SE/4 Sec. 16, Blk. A-7, H&GN Ry. Company Survey.  
WELL-BORE OVERRID. ROYALTY-Sanguine Gas Exploration LLC to Donohue Properties LLC, 6-10-10, SE/4 Sec. 16, Blk. A-7, H&GN Ry. Company Survey.  
ASSIGN.-Sanguine Gas Exploration LLC to Don H. Nelson, et al, 6-11-10, SE/4 Sec. 16, Blk. A-7, H&GN Ry. Company Survey.  
D-Josh to Jackie Gibbons, et ux, 6-16-10, .06 ac. Sec. 44, Blk. 17, H&GN Ry. Company Survey.  
RDT-Citizens Bank to Jerry Robertson, et al, 6-16-10, .06 ac. Sec. 44, Blk. 17, H&GN Ry. Company Survey.  
EXT. DT-Clifford Oldham, et al to National Bank of Commerce, 6-11-10, E/2 Sec. 16 and SE/4 Sec. 38, Blk. 17, H&GN Ry. Company Survey.

James W. Garner, et ux, 6-14-10, See Instrument.  
ASSIGN./CONVEY./BS-Construction Services to Cordillera Energy Partners III LLC, 6-2-10, Sec. 2, Blk. 2, Brooks & Burleson Survey.  
C/C PROBATE-Jimmy D. Highsmith to Ex Parte, 1-20-09.  
DT-City Golf Club Inc. to Citizens Bank, 6-10-10, W/2 SW/4 Sec. 37, Blk. 17, H&GN Ry. Company Survey.  
MEMO. EXT. AMEND. AGREE.-R.D. Miles Jr., et al to Apache Corporation, 5-24-10, See Instrument.  
OL-Tana Jo Womack to Blue Dolphin Energy LLC, 4-1-10, Pt. N/2; SE/4 Sec. 36, Blk. A-5, H&GN Ry. Company Survey.  
OL-Shirley Jewell to Blue Dolphin Energy LLC, 5-5-10, Sec. 36, Blk. A-5, H&GN Ry. Company Survey.  
OVERRID. ROYALTY CONVEY.-Irvin Wall, et ux to Margie Blades, 6-10-10, S 320 acs. Sec. 1, C&M Survey.  
ASSIGN.-Oliver Conrads to Fairway 2001-1 LLP, 6-8-10, See Instrument.  
HOMESTEAD DESIGN.-Matthew D. Moore to The Public, 6-17-10, See Instrument.  
HOMESTEAD DESIGN.-Michelle Moore to The Public, 6-7-10, See Instrument.  
MD-ACH Child and Family Services to All Church Home for Children Foundation, 6-11-10, SW/4 Sec. 21, Blk. A-3, H&GN Ry. Company Survey.  
SURFACE LEASE AGREE.-Huff Ranch to Linn Energy Holdings LLC, 5-7-10, Sec. 2, Blk. 5, Brooks & Burleson Survey.  
WELL-BORE ASSIGN.-Chesapeake Exploration LLC to Linn Energy Holdings LLC, 5-20-10, Sec. 39, Blk. A-3, H&GN Ry. Company Survey.  
BORE-HOLE INTEREST ASSIGN.-Zephyr Operating Co. LLC to Todd G. Armstrong, et al, 6-15-10, Sec. 20, Blk. A-3, H&GN Ry. Company Survey.  
BORE-HOLE INTEREST ASSIGN.-Zephyr Operating Co. LLC to Todd G. Armstrong, et al, 6-15-10, Sec. 20, Blk. A-3, H&GN Ry. Company Survey.  
HEIRSHIP AFF.-Jennifer Kristen Saunders to Timothy Oren Elwood, 5-20-10, S/2 Sec. 48, Blk. 24, H&GN Ry. Company Survey.  
MD-Timothy Elwood (Estate) to Jennifer K. Saunders, 4-5-10, S/2 Sec. 48, Blk. 24, H&GN Ry. Company Survey.

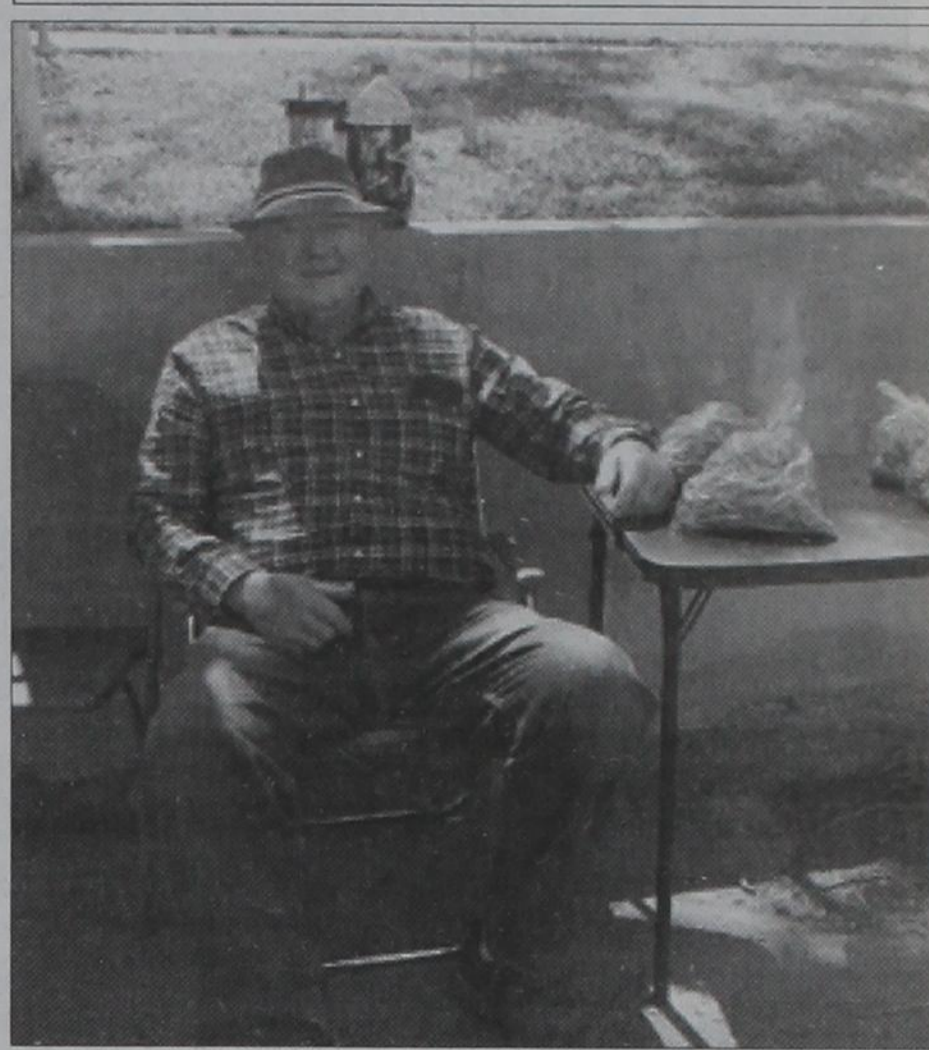

FROM LELA: Bob Seward brought some garden produce over from Lela to the Wheeler County Farmers' Market on Wednesday. It is important you get to the market early to have the best selection.

**WHEELER PLUMBING**  
511 S. Cheyenne  
New Construction  
Remodel  
Repair  
Sewer Service  
Septic Systems  
Site Evaluations  
Phone: **826-5907**  
MAX McQUEEN  
P.O. Box 754 Wheeler, TX

Hear the...  
"Abundant Living Broadcast"  
**KPDR-FM, 90.5**  
WHEELER, TEXAS  
Saturdays: 9:00 a.m. to Noon

**JUMBO'S FIREWORKS**  
Home of the world's number 1 selling arterial shell the *Excalibur*  
Family assortments starting at **&9.95**  
WORLD CLASS FIREWORKS  
BRING COUPON FOR FREE FIREWORK ITEM!  
BUY ONE GET 2 OR 3 free SPECIALS!  
BUY ONE GET ONE free!  
Hiway 60 at Price Rd • Pampa, TX

JUNE 18, 2010  
D-Douglas Y. Robertson to Michael Bullock, 5-28-10, Lot 11, Blk. 16, Shamrock.  
RDT-Mortgage Electronic Registration Systems Inc. to

D-Linda Joline Steen Jones to Silver Springs Farms LLC, 6-10-10, NW/4 Sec. 14, Blk. A-4, H&GN Ry. Company Survey; and an und. Easement int. in SW/4 Sec. 14, Blk. A-4, H&GN Ry. Company Survey.  
D-Carolyn Marie Steen May to Silver Springs Farms LLC, 6-10-10, NW/4 Sec. 14, Blk. A-4, H&GN Ry. Company Survey; and an und. Easement int. in SW/4 Sec. 14, Blk. A-4, H&GN Ry. Company Survey.  
D-Cathy Meredith Steen Dunn to Silver Springs Farms LLC, 6-10-10, NW/4 Sec. 14, Blk. A-4, H&GN Ry. Company Survey; and an und. Easement int. in SW/4 Sec. 14, Blk. A-4, H&GN Ry. Company Survey.  
D-Westley Merdith (Wesley M.) Steen Jr., to Silver Springs Farms LLC, 6-14-10, NW/4 Sec. 14, Blk. A-4, H&GN Ry. Company Survey; and an und. Easement int. in SW/4 Sec. 14, Blk. A-4, H&GN Ry. Company Survey.  
District Clerk's Filings:  
#12472-In Re: to a child, 5-27-10.  
#12473-Heidi Kathleen Coomer vs Terry Cristin Coomer, 5-27-10, Divorce.  
#12474-Melissa Lynn Lee vs Chris Brooks Lee, 5-28-10, Divorce.  
#12475-The State of Texas vs Jose G. Rocha Borjas, 5-28-10.  
#12476-Tonia Shephard vs Charles Shephard, 6-4-10, Divorce.

**JENNINGS PLUMBING HEATING & AIR CONDITIONING**  
P.O. BOX 423 — Wheeler, Texas 79096  
LARRY & BOBBY JENNINGS, Owners  
Licensed, Insured & Bonded  
**(806) 826-3153**  
American Standard  
Carrier  
"A Flush... Is Better Than A Full House!!"

**HOME PHONE SERVICE**  
1st Month FREE  
Starting at **\$3.99/mo**  
\$14/mo including appropriate taxes and fees  
\$0 Deposit • NO Credit Check  
NO Contracts • Everyone Approved!  
Restrictions May Apply.  
**NEWTALK 866.934.3448**

**PAXIL BIRTH DEFECTS**  
Congenital Heart Defects, Heart Valve & Lung Injuries  
Paxil, a drug given to millions for depression, has been linked to serious birth defects including Atrial & Ventricular septal heart defects (hole in heart wall), PPHN, serious lung injuries, club foot, congenital heart defects & cranial skull defects.  
In December 2005, the FDA issued a Black Box Warning concerning serious birth defects to infants of mothers taking Paxil while pregnant.  
If you took Paxil during pregnancy and your child was born with a birth defect, you and your child may be entitled to compensation.  
\* Cases accepted for children born (1992-2006)

**WILLIS LAW FIRM**  
HOUSTON, TEXAS  
BOARD CERTIFIED  
PERSONAL INJURY TRIAL LAWYER  
TEXAS BOARD OF LEGAL SPECIALIZATION  
DAVID P. WILLIS - ATTORNEY AT LAW  
**1-800-883-9858**  
CALL FOR A FREE CASE REVIEW

**GREAT WESTERN WINDOWS & SIDING**  
109 Cox • Granite, OK 73547  
Windows • Siding • Roofing  
NEAL HALL  
District Representative  
**PLY GEM WINDOWS**  
Qualifies for \$1,500 Energy Rebate  
Buy Two — Get One FREE!  
— 30 Years Experience —  
**580-706-1591**

#12477-Wheeler County vs J.D. and Zula Holland, 6-10-10, Tax Suit.  
#12478-In Re: to children, 6-15-10.  
#12479-Jamie Goldberg vs Robert Goldberg, 6-15-10, Divorce.  
(Continued Page 8)

**JULY 2010**

This Calendar runs the last Thursday of Each Month and is available for Organizations & School Activities. Call: 806/826-3123 for listings.

SUNDAY	MONDAY	TUESDAY	WEDNESDAY	THURSDAY	FRIDAY	SATURDAY
<b>1</b> HYLAND'S PHARMACY 109 East Texas — Wheeler Phone: 826-5561 Wedding & Baby Shower Registry Jewelry — Gifts — Cards 8-5:30 M-F, 8:30-Noon Sat.	Wellington State Bank <b>WISB</b> Wheeler • Memphis • Childress • Canadian Wheeler Banking Center 405 Alan L. Bean Blvd. P.O. Box 1040 Wheeler, Texas 79096 Member F.D.I.C.	<b>CROSS COUNTRY BARN</b> Hunt Bros. Pizza Pumps Open 24/7/365 301 E. Okla. St.—Wheeler Phone: 806/826-2276 Dale, Monica & Rachel Kidd	<b>FIRST STATE BANK OF MOBEETIE</b> Mobeetie & Wheeler Member F.D.I.C.	<b>1</b> Wheeler Fire Dept. . 7:00 P.M.	<b>2</b> FRIDAY NITE CAJUN BOIL & DANCE SATURDAY, JULY 2 & 3	<b>3</b> WHEELER'S 25TH ANNUAL 4TH OF JULY CELEBRATION
<b>4</b> Church ... Wheeler Nursing & Rehab W. First Baptist ..... 3:00 P.M.	<b>5</b>	<b>6</b> Wheeler Lions Club Mel's ..... 6:00 A.M. Wheeler S. Citiz. .... 3:00 P.M.	<b>7</b>	<b>8</b> Old Mobeetie, Texas, Assoc. Visitors' Center ..... 7:00 P.M. Wheeler I.S.D. Bd. ....6:30 P.M.	<b>9</b>	<b>10</b>
<b>11</b> Church ... Wheeler Nursing & Rehab Allison ..... 3:00 P.M.	<b>12</b> Kelton I.S.D. Bd. .... 7:00 P.M. Comm. Court ..... 10:00 A.M. Mobeetie City Coun. 7:00 P.M. Fl. Elliott C.I.S.D. Bd. .... 7:00	<b>13</b> Mobeetie Fire Dept. .... 7:00 P.M. Wheeler Lions Club Mel's Diner ..... 6:30 A.M. American Legion Whlr. Vol. Fire Dept. 7:30 P.M. Birthday Party ..... 2:30 P.M. Care Ctr. (Meth. Women) Our Country Band Care Center ..... 6:30 P.M.	<b>14</b>	<b>15</b> Wheeler Fire Dept. . 7:00 P.M.	<b>16</b>	<b>17</b>
<b>18</b> Church ... Wheeler Nursing & Rehab Mobeetie Baptist ..... 3:00 P.M.	<b>19</b> Wheeler City Council City Hall ..... 7:00 P.M.	<b>20</b> Wheeler Lions Club Mel's Diner ..... 6:30 A.M. Chamber of Commerce Monthly Meeting Mel's Diner 12:00 Noon	<b>21</b>	<b>22</b>	<b>23</b> Old Mobeetie Music Festival Friday Night Performances ..... 6:00 P.M.- 10:00 P.M.	<b>24</b> Old Mobeetie Music Festival All Day Performance ..... 10:00 A.M.- 10:00 P.M.
<b>25</b> Church ... Wheeler Nursing & Rehab Johnnie & Patty Crawford ..... 3:00 P.M. Old Mobeetie Music Festival Morning Performance ..... 9:00 A.M.- 12:00 Noon.	<b>26</b>	<b>27</b> Wheeler Lions Club Mel's Diner ..... 6:30 A.M. Our Country Band .. 6:30 P.M. Wheeler Nursing & Rehab	<b>28</b>	<b>29</b>	<b>30</b>	<b>31</b>

Wheeler Lions Club  
Mel's Diner ..... 6:30 A.M.

**Parkview Hospital Water and Your Body**  
Water. Your Body is made up of mostly of water. Approximately 85% of your brain, 80% of your blood and 70% of your muscle is water. Every cell in your body needs water to live. You can see how important water is to you.  
Water helps remove the dangerous toxins that your body takes in from the air you breathe, the food you eat and the chemicals used in the various products you use on your skin and hair. Other things water does for your body is to cushion your joints. Water carries oxygen and nutrients into all your cells. Water also helps regulate your body temperature.  
You need water to keep your metabolism working properly. In order for this to happen, there is a certain level of water in each of our bodies that we need to maintain. If we don't keep that amount, our bodies will start to dehydrate. An easy way to think of it is to think of your car's need for oil. If your oil level gets too low, your engine will start to run rough. If you totally deplete your oil supply in your car, your engine will stop running. Same with your body. Therefore it is easy to see why it is very important to drink six to eight glasses of water a day.  
Some of the things that may happen to your body if you do not have enough water are that your blood pressure can fall to dangerously low levels. Blood clots may form. Your normal kidney function is impaired. You may get terrible constipation.  
Some of the signals your body gives you of a low water level are constipation, terribly dry skin, and increased incidence of urinary tract infections and reoccurring headaches.  
So take care of yourself. Drink Up, and keep that body in check.  
I believe that water is the only drink for a wise man.



**COWGIRL & COWBOYS:** Stormie Meriwether is shown here with the cowboys, who helped work the cattle at Lantern Tree Ranch north of Wheeler. Pictured are (l. to r.) Ben Eads, Wes Campbell, Stormie

Meriwether, Dustin Hunt, Scotti Campbell, Hayden Guest, Monty Guest and Freddy Hunt. Not pictured are Diana Campbell, Shantell Meek, and LeRoy and Rhonda Meriwether.



**THE WHEELER TIMES**

PAGE 6 — Thursday, June 24, 2010

"Wheeler: town of friendship and pride."

**GRAND OPENING**

Saturday, June 26 10 a.m. — 3 p.m.

**Lillie's Thimble**  
fabric • patterns • notions

**Designer Fabrics:**

Moda Henry Glass RJR  
Westminster Michael Miller

*Tween, Teen & Adult classes available.*

*Discount drawings at time of purchase.*

1201 N. Hobart Coronado Shopping Center Pampa, Texas  
Phone 806.688.5370



**4TH OF JULY RAFFLE:** To help pay for the fireworks display at the 4th of July celebration, the Wheeler Chamber of Commerce is raffling off a Browning 12-Gauge Shotgun and "A Day of Beauty." Chances for either of these is \$5.00 each. The shotgun is a Browning 12 Gauge Shotgun Model: BPS MOBU NWTF DT 12-3 24+. The "Day of Beauty," a \$300 value includes a facial, hair, manicure, pedicure, & massage—compliments of Shear Delight, The Purple Door, & Paradise Spa. The drawings for the shotgun and "Day of Beauty" will be held at the park, July 3, before the fireworks. For information, phone 806/826-3408.

**MOBEETIE NEWS**

By Melba Corcoran

The youth of the First Baptist Church left Monday for youth camp at Panfork Baptist Encampment. Those attending were Sponsors Charley and Kulani McDermott. Youth attending were

Conner Wilson, Kalan Smith, Donovan McDermott, Tanner McDermott, Andi Martinez, Charlie Steward, Jacob McDowell, Travis Elmore, Lamari Lancaster, Seth Garner, Jade Forward, Tyler Smith, Taylor Smith, Terra Taylor, Bryon Steffey, Vanessa Steffen, Lacey Crownover, and Stephen Farley. Pray for them that they will have a good time and a good spiritual

time.

Those visiting over the weekend with Dale and Melba Corcoran were Melody Sherrell of Copan, OK, Debra Sherrell of Bartlesville, OK, Anthony and Amber Sherrell and Aubrey of Claremont, OK and William and Dana Burch of Shamrock, TX.

Visiting with Danny and Betty Rogers is their daughter, Vickie, and granddaughter, Maggie, of Indianapolis.

Rob and Geneva Hogan visited with Louise Hogan. Rob had been to a conference in Atlanta. Louise had babysat their little dog while they were gone.

Those working this week at the museum were Dutch Elliott, Maurita Stribling, Louise Hogan, Suzanne Lohberger and Melba Corcoran.

Joe Hathaway came home Friday from the hospital, but had to go back on Saturday. Remember him in your prayers.

Remember Chelsea Selby she is having health problems and so far they don't know what is wrong with her. A fund has been set up at the First State Bank for her.

Savannah Shipp has moved to New York. She is trying to find work as an actress.

Events this week at the First Baptist Church is their Wednesday night children program and supper. Then Friday night and Saturday will be the Epic Ester Conference. The time Friday will be 6 and Saturday will be from 8 a.m. till 8 p.m.

This weekend the medieval people met at the Museum grounds.

Remember Mayme McElroy this week she has pneumonia. Get well soon we missed you at church.

Sorry I didn't get many people called this week. I was at therapy when I found out I would be writing this news. Then I worked from 1 to 5 at the museum.

**Murder, Suicide Is Being Investigated**

At approximately 3:45 PM on June 19th, the Wheeler County Sheriff's Office received a call in reference to a possible homicide at a rural residence northeast of Shamrock, TX.

Because initial information suggested that a suspect was barricaded in his house, the Sheriff's Office called the Amarillo Police SWAT team, the Texas Rangers, and the Texas Highway Patrol for assistance.

After the house was cleared by the Amarillo SWAT team, the scene was turned over to the Rangers for further investigation.

The investigation indicated that 54 year old Raphael Johnson shot his wife, 48 year old Martha Johnson, and then fled on foot. Raphael Johnson was found about a half mile away at another location where he had shot himself.

The Texas Rangers and the Wheeler County Sheriff's Office are continuing the investigation.



**Westside Package**



**BEER WINE LIQUOR**

1300 N. Price Road Pampa, TX (806) 669-5902

**Grand Opening  
June 25th & 26th**

**LIVE RADIO REMOTES FROM KGRO-KOMX**

**FREE FOOD FROM CATTLE EXCHANGE**

\*\*\*\*\* **Prize Drawings** \*\*\*\*\*

GRAND PRIZE: \$2,500 TRAVEL VOUCHER

50" PLASMA TV

X-BOX 360 ELITE

BBQ GRILLS

COOLERS

T-SHIRTS

KOOZIES

**ICE COLD BEER CAVE**

**OPEN**

**10 am - 9 pm**

**Mon-Sat**

**CIGARETTES**

**LOTTO TICKETS**

**SOFT DRINKS**

**CHECK OUT  
OUR DOUBLE  
DRIVE THRU**

**Sunday Nite Live  
KPDR-FM, 90.5**  
... Live from Canadian  
9:00 p.m. to 10:00 p.m.

**4th** (from Page 1)  
**PARK ACTIVITIES**  
 Some of the activities scheduled at the park are the Turtle Races, Water Polo, Horseshoes, Washer tournament, Bouncy Room, Punt, Pass, & Kick and many food and game booths. Booths are open to any individual, business or organization.  
**3-ON-3 STREETBALL TOURNAMENT**  
 For those of you who would like to enter the street ball tournament, please contact Cindy Chapman at 826-2276.  
**BOOTH SPACE AVAILABLE**  
 If you would like to have a booth, contact the chamber; the

cost is 10% of your sales at the park. The booths will be marked off in a 10x10 space.  
 Once again, everything at the park will be purchased with tickets, which are cashed in by the "booth" at the end of the day.  
 Groups and organizations wishing to have a booth at the park are asked to contact the Wheeler Chamber of Commerce office at 826-3408 by 4:00 p.m. Friday, June 25. Every effort is made to avoid duplication of booths. Early contact ensures your type booth.  
**FIREWORKS**  
 Closing the activities at the park will be the annual Fireworks display scheduled for dusk. This year the Chamber will be raffling off a

shotgun and a day of beauty with proceeds going towards the cost of the fireworks.  
 If you would like a chance to win either of these, please find a Chamber member in the park - chamber members will be wearing yellow shirts with a chamber logo.  
 Remember -It is illegal to set off fireworks in the park! -City Ordinance!  
**DANCE**  
 Street Dance on the Square immediately following the Fireworks display.  
 Come dance to "Vance Guthrie & Junction 84" and celebrate the 25<sup>th</sup> Anniversary of our July 4<sup>th</sup> Celebration.

**IT'S RODEO TIME**  
 July 1, 2, 3 the Wellington Rodeo Association (WRA) brings McCloy Rodeo Company back for the Annual Fourth of July TCRA Rodeo. The first performance kicks off on Thursday, July 1 at 7:30 p.m. at the Wellington Fairgrounds Arena. Friday and Saturday night performances will also begin at 7:30 p.m. Tickets are \$6 for adults and \$3 for children under 12 years old. E  
 Each performance will provide rodeo fans with lots of rodeo excitement while top cowboys and cowgirls compete against each other for prize money in Saddle Bronc Riding, Bareback Bronc Riding, Bull Riding, etc.

**THE WHEELER TIMES**  
 PAGE 7 - Thursday, June 24, 2010  
 "Wheeler: town of friendship and pride."

**DIRECTV** AUTHORIZED DEALER  
**DIRECTV SAVE \$29/MO FOR A YEAR!**  
 PLUS: **FREE** 1-4 Room System  
**FREE** Standard Installation  
**FREE** HD DVR Receiver Upgrade  
**FREE** 3 MONTHS SHOWTIME & Starz  
 No start costs! Local installs!  
 ASK HOW! CALL DIRECTV STARTV  
 Toll Free **800-214-7110**

**NOW FREE MOVIES!**

Package from \$29.99

**TOUGH Affordable Fun!**  
**FamilyGoKarts.com**  
 Fantastic ATVs starting at \$569.95. Ships Free!  
 Quality ATVs for all ages with fast Shipping  
 Plus Gokarts, Trailers, RC Cars & more...  
 Long lasting fun!  
 Visit us at [www.FamilyGoKarts.com](http://www.FamilyGoKarts.com)  
 Call Now... **800-950-2210**

**Tardive Dyskinesia Parkinsons Symptoms**  
 Reglan® is used to treat gastrointestinal disorders like reflux, and some side effects of diabetes. Use of Reglan® for more than three months may be linked to Tardive Dyskinesia, a neurological disorder that causes repetitive and involuntary movements of the face, body, arms and legs, and for which there is no effective treatment. If you have taken this drug and suffered ill effects, contact us today for professional insight.  
**CAPPOLINO | DODD | KREBS**  
**1-800-460-0606**  
[www.DefectiveDrugsLaw.com](http://www.DefectiveDrugsLaw.com)  
 NO FEE FOR FIRST VISIT | Cameron, TX

**Go Painlessly™**  
**THERA-GESIC**  
 Ounce for Ounce - Compare and Save!  
 The top-quality & top-value pain creme

**ABSOLUTE AUCTION**  
**35 Condos in Austin, TX**  
 At Least 16 selling with No Minimum and No Reserve!  
**Ivy Condominiums**  
**Element Studio Condominiums**  
**JULY 11** Registration at 12 p.m.  
 Auction at 2 p.m.  
 Auction Location: Omni Austin Hotel Downtown  
**United Country Supreme Auctions**  
**Office: 866-929-2243**  
**Direct: 512-751-4394**  
**www.Supreme-Auctions.com**

**DEFECTIVE MANUFACTURED HOMES**  
 CALL US FOR IMMEDIATE HELP WITH YOUR DEFECTIVE HOME:  
 Toxic Mold • Chinese Wall Defects  
 Improper Installation • Water Intrusion  
 HUD Code Violations  
 FREE TELEPHONE CASE EVALUATION & CONSULTATION  
 Dallas, Texas - We Handle Cases Throughout Texas  
 Toll Free: (877) 536-6628 - [www.daltonlawfirm.com](http://www.daltonlawfirm.com)

**FREE HD FOR LIFE!**  
 Only on DISH Network  
 • Lowest Price in America!  
 • \$ 24.99/mo for over 120 channels!  
 • \$500 Bonus!  
 Call Now!  
**1-866-799-8039**

**visit... FAMILYPOOLFUN.COM**  
 • Our pools create Generations of Memories everyday, vacations never end!  
 • Aboveground & Inground pools at WHOLESALE PRICING  
 • SIMPLE DIY Pool Kit Assembly  
 • SAVE MONEY on All Pool Supplies & Accessories. Ships Fast  
 call Today! **800-250-5502**

**NOTICE OF PUBLIC MEETING TO DISCUSS BUDGET AND PROPOSED TAX RATE**  
 The Wheeler ISD will hold a public meeting at July 5, 2010 at 6:30 pm in Wheeler ISD Board Room at 1 Mustang Drive Wheeler, Texas 79096. The purpose of this meeting is to discuss the school district's budget that will determine the tax rate that will be adopted. Public participation in the discussion is invited.

The tax rate that is ultimately adopted at this meeting or at a separate meeting at a later date may not exceed the proposed rate shown below unless the district publishes a revised notice containing the same information and comparisons set out below and holds another public meeting to discuss the revised notice.

Maintenance Tax	\$ 1.04 /\$100	(Proposed rate for maintenance and operations)
School Debt Service Tax	\$ .13 /\$100	(proposed rate to pay bonded indebtedness)

**Comparison of Proposed Budget with Last Year's Budget**

The applicable percentage increase or decrease (or difference) in the amount budgeted in the preceding fiscal year and the amount budgeted for the fiscal year that begins during the current tax year is indicated for each of the following expenditure categories:

Maintenance and operations	0 % increase	or	0 % (decrease)
Debt service	0 % increase	or	165000 % (decrease)
Total expenditures	0 % increase	or	0 % (decrease)

**Total Appraised Value and Total Taxable Value (as calculated under Section 26.04, Tax Code)**

	Preceding Tax Year	Current Tax Year
Total appraised value* of all property	\$ 265067570	\$ 308244227
Total appraised value* of new property**	\$ 28223510	\$ 19454130
Total taxable value*** of all property	\$ 256610940	\$ 255000000
Total taxable value*** of new property**	\$ 17981900	\$ 15852216

\* "Appraised value" is the amount shown on the appraisal roll and defined by Section 1.04(8), Tax Code.  
 \*\* "New property" is defined by Section 26.012(17), Tax Code.  
 \*\*\* "Taxable value" is defined by Section 1.04(10), Tax Code.

**Bonded Indebtedness**

Total amount of outstanding and unpaid bonded indebtedness\* \$ 1835000

\* Outstanding principal.

**Comparison of Proposed Rates with Last Year's Rates**

	Maintenance & Operations	Interest & Sinking Fund*	Total	Local Revenue Per Student	State Revenue Per Student
Last Year's Rate	\$ 1.04	\$ .13 *	\$ 1.17	\$ 7534	\$ 2651
Rate to Maintain Same Level of Maintenance & Operations Revenue & Pay Debt Service	\$ 1.04773	\$ .09935 *	\$ 1.14708	\$ 7697	\$ 2280
Proposed Rate	\$ 1.04	\$ .13 *	\$ 1.17	\$ 7834	\$ 2368

\* The Interest & Sinking Fund tax revenue is used to pay for bonded indebtedness on construction, equipment, or both. The bonds, and the tax rate necessary to pay those bonds, were approved by the voters of this district.

**Comparison of Proposed Levy with Last Year's Levy on Average Residence**

	Last Year	This Year
Average Market Value of Residences	\$ 38489	\$ 38501
Average Taxable Value of Residences	\$ 29370	\$ 29818
Last Year's Rate Versus Proposed Rate per \$100 Value	\$ 1.17	\$ 1.17
Taxes Due on Average Residence	\$ 343.62	\$ 348.87
Increase (Decrease) in Taxes		\$ 5.25

Under state law, the dollar amount of school taxes imposed on the residence homestead of a person 65 years of age or older or of the surviving spouse of such a person, if the surviving spouse was 55 years of age or older when the person died, may not be increased above the amount paid in the first year after the person turned 65, regardless of changes in tax rate or property value.

**Notice of Rollback Rate:** The highest tax rate the district can adopt before requiring voter approval at an election is 1.17. This election will be automatically held if the district adopts a rate in excess of the rollback rate of 1.18.

**Fund Balances**

The following estimated balances will remain at the end of the current fiscal year and are not encumbered with or by a corresponding debt obligation, less estimated funds necessary for operating the district before receipt of the first state aid payment:

Maintenance and Operations Fund Balance(s)	\$ 3437326
Interest & Sinking Fund Balance(s)	\$ 111396

**Ft. E. Bd.** (from Page 4)  
perintendent comments/recommendations.

7. Motion by Keith Horn to accept, with regrets, the resignation of Jeremy Jenkins. Second by Bret Begert. Motion carried unanimously.

8. Motion by Bret Begert to approve Region 16 Service Center contracts for 2010-2011. Second by Wade Hathaway. Motion carried unanimously.

9. The Board discussed housing request. No action was taken.  
10. Motion by Keith Horn to approve the tax collection report. Second by Wade Hathaway. Motion carried unanimously.

11. Superintendent Roy Baker discussed Title V Program evaluation.

**Chat** (from Page 2)  
this will be the 'best one yet'.

— cwe —  
The posters are being printed; action. No action was taken.

12. Motion by Keith Horn to approve a resolution nominating Bret Begert as a candidate for Region 16 on the TASB Board of Directors. Second by Wade Hathaway. Motion carried unanimously.

13. The Board discussed the Allison property survey. No action was taken.

14. The Board discussed the sod proposal for the new school. No action was taken.

15. Roy Baker presented the superintendent's report. No action was taken.

hopefully we receive it in time for this week's paper.

— cwe —  
Thanks needs to be extended to Thriftway for the posters. They provide the posters each year.

— cwe —  
Attention, Chamber Members! Your help is needed. Check with Kristi, the secretary, to put your name on the work sheet. If we all do our part, it will be a lot easier on everyone.

— cwe —  
The individual from Texas Parks and Wildlife was unable to be at the city council meeting this past Monday to discuss the grant for the new pool. The Public Hearing will be re-scheduled.

— cwe —  
We have an article in the paper

this week on the pool.

— cwe —  
We also have a picture from the past, showing a group of youngsters, taking swimming lessons. We were able to identify only one of these youngsters

**Court** (from Page 6)

#12480-Sue Ann Johnson, Indiv. & A/N/F of Brett Johnson, a minor vs Paul Calcote, A/N/F of Brody Calcote, a minor & Linda Calcote, 6-18-10, Inj./Damage Inv. Motor Veh.

#12481-Daisy Bustinza to Merissa Nadine Boggs, 6-21-10, Inj./Damage Inv. Motor Veh.



**THE WHEELER TIMES**  
PAGE 8 — Thursday, June 24, 2010  
"Wheeler: town of friendship and pride."

**Oil** (from Page 4)

6-2-10, TVD 10945', MD 13295'— Horizontal  
ROBERTS (Lard Ranch Granite Wash 'C') Chesapeake Operating, Inc., Sec. 3—, BBB&C, spud 1-11-10, drig. compl 2-3-10, tested 5-27-10, potential 4142 MCF, TVD 8621', MD 13393'—Horizontal  
WHEELER (B&B Granite Wash) Chesapeake Operating, Inc., #104H Ruby Lee, Sec. 4, 5, B&B, spud 1-1-10, drig. compl 2-28-10, tested 5-17-10, TD 14145'—

**Solution**

B	I	A	S	C	U	L	T	C	A	C	A	O
A	C	N	E	A	R	I	A	A	D	O	R	N
T	E	A	L	T	B	A	R	R	U	P	E	E
H	A	L	F	H	E	A	R	T	E	D	L	Y
E	G	O	U	R	N	A	S	T	E	R	N	
R	E	G	I	M	E	F	O	R	D	O	E	
C	A	R	H	O	P	I	D	I	O	T		
L	I	O	N	O	R	E	M	U	T	T		
T	O	N	N	E	C	A	N	A	P	E		
A	C	T	S	K	Y	N	O	T	I	C	E	
P	H	R	A	S	E	G	A	S	M	A	Y	
I	M	P	E	R	C	E	P	T	I	B	L	E
A	R	G	U	E	A	O	N	E	R	I	L	L
R	O	U	S	E	P	L	U	S	O	B	O	E
T	W	E	E	D	E	A	S	T	N	E	W	T



**OKLAHOMA**  
**CHEYENNE • HINTON**  
**TEXAS**  
**SHAMROCK • SUNRAY**  
**WELLINGTON • WHEELER**



**PRICES GOOD**  
**WEDNESDAY, JUNE 23 THRU**  
**TUESDAY, JUNE 29, 2010**

NOT LIABLE FOR TYPOGRAPHICAL OR PICTORIAL ERRORS.  
WE RESERVE THE RIGHT TO LIMIT QUANTITIES.  
SOME ITEMS NOT AVAILABLE IN ALL STORES.



**Sirloin Cut Pork Chops**  
bone-in family pack  
**\$1.29** lb.  
Small Pack \$1.49 lb.

**PRE-JULY FOURTH SALE**

**Coca-Cola Products**  
select varieties  
2 liters  
**10 for \$10**



**DiGiorno Pizza**  
select varieties  
12 inch, 28.2-32.7 oz.  
**\$4.99**



**Fast Fixin' Breaded Beef or Chicken**  
select varieties  
10-12 oz. pkg.  
**5 for \$5**



**Fresh Ground Beef**  
family pack  
**\$1.69** lb.  
Small Pack \$1.89 lb.



**Malt-O-Meal Cereal**  
select varieties  
19-21.5 oz. value bag  
**2 for \$4**



**Lou Ana Vegetable Oil**  
48 oz.  
**\$1.99**



**Lettuce**  
premium cello  
**99¢** ea.



**Tomatoes**  
**79¢** lb.



**Bounty Paper Towels**  
white regular or select a size  
8 rolls  
**\$5.99**



**Charmin Bathroom Tissue**  
ultra strong or ultra soft  
12 big rolls  
**\$5.99**



**Blue Bunny Ice Cream or Frozen Yogurt**  
select varieties  
56 oz.  
**2 for \$6**



**Mangos** **4 for \$1**



**LOOKING TO SAVE? BE SURE AND CHECK OUT OUR PRIVATE LABEL PET FOOD PRODUCTS**