

# THE WHEELER TIMES

(USPS-681-960)  
VOLUME 75, NUMBER 46

WEDNESDAY, NOVEMBER 24, 2010

SINGLE COPY 50c

“Wheeler; town of friendship and pride.”

## CWE CHAT WITH EDITOR

By Louis C. Stas

**Mustangs, Good season!** They were good games and made us proud.

— cwe —

The streets looked really nice Tuesday morning after they were swept. Thanks, Wesley.

— cwe —

We appreciate all the cooperation in getting information early, so we could get away for Thanksgiving.

— cwe —

You have an excellent alternative, if you don't want to cook Thanksgiving. Maxis is going to be open with a buffet—turkey and all the trimmings. Treat the Moms to the day off. And, No mess to clean up. And no leftovers.

— cwe —

Just around the corner, Dec. 4 and 5, is the Christmas Open House. It is going to be in the Family Center with lots of room.

— cwe —

Remember, some of the businesses are going to be open, And, the Chamber of Commerce 'Cash' Drawing is going to be on the square both days.

— cwe —

Santa is coming to town each of the two days, so he can be sure to see all the youngsters.

— cwe —

Bring your camera if you want a picture with Santa. No one has announced they are going to be taking pictures.

— cwe —

Cards were played Monday evening, and each team won a game.

— cwe —

## STORM REPORT

As Reported by ...  
**Stormie Meriwether,**  
First Grade Student

Dear Friends, Yeah! Our program was great! I got to hand the programs to the people. I like to do that. All the people came to see us. Little Jonathan (Burrell) was an onion. Zoey (Anglin) was a tomato! Hadlee (Gomez) was a big piece of bread and Nicholas (Sparks) was the cheese. A bunch of kids were pepperonies. It was so fun. I was a singer. We sang 'bout "No Turkey for Perky". The little girl wanted to feed him her turkey. She just wanted pizza instead.

One day we went to the city. It was just my dad and mom and me. We went to see a movie 'bout a beautiful horse. His name is "Secterial". A lady wanted to save the horses and her ranch 'cause her mom and dad died. It is a very good movie. That horse is a good runner!

It's almost time for "The Nutcracker". I very love the big mice and the baby mice. The soldiers are great. It is fun to watch the rehearsals. Maybe next time I will be a soldier.

Now it is time to do Thanksgiving. I am thankful for my family, friends, animals and the good food. That's it.



**SENIOR MUSTANGS:** Wheeler Mustangs ended the 2010 football season with their Area Game against Farwell. Seniors pictured here are (l. to r.) Jeremy Horton, Rolando Salas, Spencer Ford, Blake Horton, Jaten Moore, Pedro Hernandez, Robert Lewis and Jorge Porras.

— Photo by Steven Horton

## Wheeler Shoppers To Share \$1,500 'Cash'

Drawings To Be Held December 4-5 At the Chamber's Xmas Open House

The annual Christmas Drawing will again be offered by the progressive merchants of Wheeler. The drawings are sponsored by the Wheeler Chamber of Commerce. Certificates will be given away to lucky local shoppers during the two-day Chamber Christmas Open House, December 4-5, 2010. The merchants of Wheeler feel this is one way they can thank you, their customers, for the support you have given them during the year and are giving you a chance to share their profits.

Businesses participating and giving out the drawing tickets with each purchase are:  
Market Square Thriftway  
Cross Country Barn  
Wheeler Flower Shop  
Hylands Pharmacy  
Carneceria - Aguiar - Meat Market  
Novedades Saharay  
Hefley Hardware  
Marshall Auto  
There will be **only** two drawings during our Christmas Open house on December 4 and 5 at 2:00 p.m. both days on the square. A total of \$1500 in Wheeler 'Cash' will be

handed out to lucky Wheeler shoppers. The amounts in the envelopes will be varied.

The 'cash' will still be in the form of Wheeler bucks to be used at our local businesses listed on the back of each slip of script.

Tickets for the drawings will be given out thru **December 4** at businesses identified as posted in their windows.

As has been the practice for the past several years, script is given away to the lucky individuals instead of cash. The script can be spent like money with any of the participating merchants named on the back of the script. The value of each slip of script will be printed on the face of the script.

Remember, each time you enter participating stores you are entitled to a ticket; ask for it, sign it and deposit the ticket in the con-

tainer located in the sponsoring firms.

You will receive one ticket per each one dollar of the purchase value up to a maximum of \$500.

When the day of the drawing arrives, all of the tickets will be placed in a large container and the winners drawn. You **MUST** be present to win; however, husbands and wives may claim each other's prizes.

Each sponsor giving tickets will display a poster in their window indicating they are giving drawing tickets.

### Girl Scout

### Bake Sale

The Wheeler Girl Scouts are going to have a Bake Sale Booth at the Chamber's Christmas Open House December 4 and 5.



Emma Nell Wright DeWitt

## Emma DeWitt, 79 Is Buried Nov. 20

Emma Nell Wright DeWitt, 79, died November 17, 2010, in Pampa, Texas. Services were held at 4:30 PM Saturday, November 20, 2010, at Carmichael-Whately Colonial Chapel, Pampa, Texas, with Rev. Rick Parnell, associate pastor of Central Baptist Church, officiating. Burial followed in Memory Gardens Cemetery under the direction of Carmichael-Whately Funeral Directors, Pampa, Texas.

Mrs. DeWitt was born December 22, 1930, to John Y. and Earle C. Seitz Wright on the family farm at Mobeetie, Texas. She married Noel R. DeWitt on April 7, 1947, and to this union five children were born. Emma was a very generous person, always doing for others. She enjoyed baking and cooking for her friends and family. Making quilts, embroidering, playing dominoes and dancing were just a few of her passions.

Surviving are her husband, Noel R. DeWitt, of the home; three daughters: Linda McCain and husband, Robert; Kay Shephard and husband, Dennis; and Cecelia Cloud and husband, Alan, all of Pampa; two sons: Ray DeWitt and Damon DeWitt and wife, Maggie, all of Pampa; two sisters: Beulah McCafflin of Chickasha, Oklahoma, and Reba Fields of Pueblo, Colorado; brother: George Wright of Borger, Texas; 19 grandchildren, 43 great-grandchildren and two great-great-grandchildren. She was preceded in death by a brother, J.Y. Wright, and two sisters, Stella Guthrie and Jean Dorman.

Please sign the on-line register at [www.carmichael-whatley.com](http://www.carmichael-whatley.com).

## Wheeler One-Play Dinner Theatre Set

The Wheeler One Act Play will be having a dinner theater on January 15th. The dinner theater will be to benefit the East Texas Panhandle Red Cross. The Red Cross has been active in disaster relief in the Panhandle. They were instrumental in the relief efforts that came after the grass fires in our area. The One Act Play was approached about having a fundraiser to benefit the Red Cross, earlier this fall.

The students are really excited and I think it will be a great night of entertainment and mystery for the community!

(Continued Page 6)

### Wheeler Jr. HI. High

## Second 6-Week Honor Roll

Wheeler Junior High and High School Honor Roll - 2<sup>nd</sup> 6 Weeks

All A Honor Roll:

**7<sup>th</sup> Grade:** Andrea Avila, Michaela Bailey, Kaitlyn Bunch, Kaitlyn Jones, Blayne Richardson, Brennan Umsted

**8<sup>th</sup> Grade:** Abby Bond, Don Butler, Mitchell Ford, Thomas Meadows, Guili Mendoza,

**10<sup>th</sup> Grade:** Daniel Gonzalez, Danni Johnson, Breann Robinson, Damian Salas

**11<sup>th</sup> Grade:** Shayla Horton, Alyssa Johnson, Sidney Mills

**12<sup>th</sup> Grade:** Elizabeth Castillo, Omar Lopez, Carla Mendoza, Jaten Moore, Haley Sparks, Taylor Sparks

A & B Honor Roll:

**7<sup>th</sup> Grade:** Abril Buenrostro, Ricardo Gallardo, Alejandra Gonzalez, Zach Hibler, Cade Means, Rebecca Rodriguez

**8<sup>th</sup> Grade:** Stefany Barboza, Cooper Ellison, Brenda Garcia, Justin Hardcastle, Aileen Hinojos, Kori Howard, Destrie Kinnaman, Jacob McNeil, Zulema Mendoza, Bryan Parra, Brittany Robinson

**9<sup>th</sup> Grade:** Maria Jacquez, Zach Johnson, Maggie Jones, Payton Leffew, Stormy Moore, Megan Reed, Andrew Coomer, Jake Ware

**10<sup>th</sup> Grade:** America Almanza, Danielle Garcia, Alyssa Kin-Grazing Management Meeting November 29<sup>th</sup>

## Contract Resented, Purchase Explained

The Commissioners' Court of Wheeler County, Texas met in regular session on Monday, November 22, 2010, at 9:20 a.m. in the Commissioners' Courtroom of the Wheeler County Courthouse, 401 Main Street, Wheeler, Texas, to consider prior bills and discuss matters of mutual concern.

At 10:00 a.m. the agenda was addressed and necessary action taken.

The hourly payroll time sheets were approved for payment as presented.

The bills were approved for payment.

No action was taken on the budget.

No action was taken on the Burn Ban. An agricultural burn remains in effect.

No monthly reports were turned in.

No equipment purchases were considered.

Scott Porter, Tax Assessor, presented the contract with Southwest Data for the maintenance of software. The contract was approved at a cost of \$1102.50 per month; the contract is from 10-1-10 to 9-30-11.

Wheeler County Sheriff Joel Finsterwald requested permission to add two fulltime employees in his department. Carl Gertin and (Continued Page 6)

## Grazing Management Is Meeting Nov. 29

Texas AgriLife Extension - Wheeler and Collingsworth Counties are hosting a Grazing Management Meeting November 29, 2010 at 10:00 a.m. at the Wheeler County Ag and Family Life Center in Wheeler. Grazing management systems, forage selection, forage sorghum varieties and weed and brush control are the topics to be discussed. Dr. Ted McCollum, Extension Beef Specialist, Dr. Brent Bean, Extension Agronomy Specialist and Jodi Stockett, Dow AgroSciences will be available to answer additional questions. A meal will be provided by First Ag Credit and 2 CEUs will be offered. Please RSVP to 806-826-5243 by Friday the 26<sup>th</sup> and leave a message.

## Wheeler/Wheeler County Pictorial Stamp Cancellation Set For Dec. 22

Coming To Wheeler/Wheeler County on December 22, 2010 Greetings Wheeler County Residents.

The Texas Plains Trail Organization, one of Texas Historical Commission's 10 Heritage Trails, is excited to let you know that a special pictorial postal cancellation is set for Wednesday, December 22, 2010 at the Post Office in Wheeler at 11:00 a.m. Wheeler County will be the 51st county on the long list of 52 Counties that we have visited. The Wheeler County Postal stamp will be available to be purchased on this day for \$3.00, or if you bring your own envelope, it is free. Wheeler County will also be spotlighted as "County of the week" on the TPTR

website at: [TexasPlainsTrail.com](http://TexasPlainsTrail.com).

In an effort to promote travel and heritage tourism by connecting points of pride, this Texas Plains Trail and Postal Service Special Stamp Cancellation project began on January 6, 2010 in Armstrong County and will continue each Wednesday of 2010 at a different county seat. It has hopefully generated a little revenue for the Postal Service. The TPTR Cancel was the creative idea by Photographer Rick Vanderpool.

Residents from each county and visitors from throughout the Plains Trail Region are invited to attend. While in Wheeler, Executive Director Deborah Sue (Continued Page 5)

## Annual Chamber of Com.

## 'Christmas Open House'

The Christmas season officially opens in Wheeler with the annual Chamber of Commerce "Open House and Craft Show" scheduled for Saturday and Sunday, December 4 and 5.

Local and area businesses and individuals will have booths featuring crafts and gift items for Christmas at the Wheeler Ag and Family Center, 7939 U.S. Hwy. 83, Wheeler, Texas these two days. Hours for the event will be Saturday 10:00 a.m. to 6:00 p.m. and Sunday, 12:00 to 4:00 p.m.

In addition to the booths, a bounce room and the Chamber of Commerce train will be in operation **downtown** for the youngsters entertainment at no cost.

(Correction: Santa will be making his annual visit to Wheeler on both Saturday and Sunday, December 4-5, **downtown** at City Drug Bed and Breakfast at 2:30 p.m.)

Food will be available at the show along with coffee. A \$250.00 cash drawing will be held at the end of the 2-day affair. This drawing is sponsored by Wheeler Banking Center. Anyone making a purchase at the crafts show is eligible to enter the drawing.

Come on out see what your neighbors have made. And, don't forget to shop downtown. Money spent in Wheeler is money well spent.

## Fourteenth Annual 'Toys For Tots' Drive Is Underway In Wheeler

Ben Britt & Nathaniel Hillhouse Toys for Tots

The fourteenth year for Toys for Tots drive is underway in Wheeler. Sponsors are the Wheeler Vet Clinic, Wheeler County Sheriff's Department, Wheeler Banking Center, First State Bank of Mobeetie and Wheeler and Ware Chevrolet.

New or good serviceable used toys are needed. Items are being collected for youths from 0-15 years of age. If you wrap a gift, please include sex and age on each gift.

These gifts may be the only Christmas some children may re-

ceive. Your gifts will be greatly appreciated.

If someone is aware of needy families, please contact Wheeler Sheriff's Department or Lee Ann Hillhouse with families' name, ages and sex.

Your help and contributions are appreciated.

Monetary donations may be left at the Sheriff's office and Wheeler Vet Clinic. Monies will be used for toys, clothing or food as the donor wishes.

Applications are available at Wheeler I.S.D. and Wheeler Vet Clinic; these need to be in by December 1, 2010

### Toys for Tots

This program is designated for needy children in our community, who would not have toys for Christmas without help. If you do not apply or did not qualify for free or reduced lunches, they will not qualify for the Toys for Tots Program. This form must be returned to the Elementary Office or the Vet Clinic by **December 1** to be considered.

### Juguetes para Los Ninos

Este programa es disenado para ninos en nesidad en nuestra comunidad que no pueden tener juguetes para la Navidad sin ayuda.

Si no aplico o califico para lonche gratis o revajados, no puede calificar por este programa. Debe entregar la aplicacion a la oficina de la escuela o en la verternaria antes del primero de diciembre **December 1**.

Last Name (Apellido) \_\_\_\_\_  
First Name (Nombre) \_\_\_\_\_  
Age (Edad) \_\_\_\_\_ (Those over 14 will receive ONLY clothes) (Los ninos mayores de 14 recibirán solamente ropa)  
Gender (Male/Female) \_\_\_\_\_ (Sexo: Nino/Nina)  
Grade in school (Grado Escuela) \_\_\_\_\_  
Name of School (Nombre Escuela) \_\_\_\_\_  
Physical Address (Direccion-calle y numero) \_\_\_\_\_  
Phone No. (Telefono) \_\_\_\_\_  
SIZES (Talla):  
Coat/Jacket (Chaquetta) \_\_\_\_\_  
Shirt/Blouse (Blusa/Camiseta) \_\_\_\_\_  
Pants (Pantalon) \_\_\_\_\_  
Skirt (Falda) \_\_\_\_\_  
FINANCIAL NEED - Check Necesidad financier-Marque  
Toys (Juguettes) \_\_\_\_\_  
Clothing (Ropa) \_\_\_\_\_  
Food (Comida) \_\_\_\_\_  
MOST NEEDED/WANTED ITEM (Articulo mas necesitado/deseado)

# OLD TIMES NOT FORGOTTEN

By Roland Miles

## RIFLE PRACTICE IN THE COURTHOUSE

When I was a teenager, the 4-H Club in Wheeler, was very strong, mostly due to our county agent, Ray Siegmund.

Ray seemed to get the very best out of everyone. During his five or six years here, he had all kinds of teams; land judging, crop judging, range judging, dairy judging, rifle teams, and others that I can't even remember. He'd arrange to take us to contests with the help of a few other local men. Most of the contests were in the panhandle area, except for the State 4-H Roundup, at Texas A&M each summer, which would last for two weeks. The winners of different areas in the state would go there and compete for "State Championship" titles.

One year, Junior and Gene Haddock, from Briscoe, were "State Champions" in Dairy Judging teams. They also placed first and second, high individuals. That particular year, our rifle team placed about fourth or fifth; not as good as we'd hoped, but respectable.

Like all the other teams, our rifle team practiced at least twice a week here at home. For a year or two, there was a man named, Tony Wilker, who worked as a soils scientist, for the Soil Conservation Service. He happened to be a national-ranked, indoor, 50 ft. competitor. Ray asked him to come and help coach us. With his help, we made a lot of improvement.

In the summer, we practiced in a barn of some sort that the city owned, but it was awfully cold in the winter. Ray's office was in the basement of the courthouse, and somehow, he got permission for us to set up our range in the hallway of the basement. I'm sure he had his neck stuck out a mile, just for us to be able to do that. He told us, "Don't any of you ever miss the bullet trap, or we'll be back out in the cold, again!" That fact was a good incentive to hit the target, plus, we appreciated what Ray was doing for us.

The bullet traps were a steel box that had about a twelve by eighteen inch front and a spiraled back end that would stop the bullet safely. The front, had paper clips that would hold a paper target.

Each team member had a particular rifle assigned to him. We were responsible for keeping it clean and in good working order. The ones of us that lived in the country, could even practice a little at home.

courthouse with rifles, I never heard about it. The Sheriff at that time was Bus Dorman, and I'm sure he told them what was going on there. He knew all of us boys and he also knew Ray would keep us on the straight and narrow.

Nowadays, the odds of having rifle practice in the courthouse, are slim to none. Times do change....

## ALLISON NEWS

By Juanita Boydston

O PRAISE the Lord, all ye nations: praise him, all ye people. For his merciful kindness is great toward us: and the truth of the Lord endureth for ever. Praise ye the Lord. Psalm 117

This is the day which the Lord hath made; we will rejoice and be glad in it. Save now! beseech thee, O Lord: O Lord, I beseech thee, send now prosperity. Blessed be he that cometh in the name of the Lord: we have blessed you out of the house of the Lord. God is the Lord, which hath shewed us light: bind the sacrifice with cords, even unto the horns of the altar. Thou art my God, and I will praise thee: thou art my God, I will exalt thee. O give thanks unto the Lord; for he is good: for his mercy endureth for ever. Psalm 118:24 - 29

THOUGH I speak with the tongues of men and of angels, and have not charity, (love), I am become as sounding brass, or a tinkling cymbal. And though I have the gift of prophecy, and understand all mysteries, and all knowledge; and though I have all faith, so that I could remove mountains, and have not charity, (love), it profiteth me nothing. Charity (love) suffereth long, and is kind; charity (love) envieth not; charity (love) vaunteth not itself, is not puffed up, Doth not behave itself unseemly, seeketh not her own, is not easily provoked, thinketh no evil; Rejoiceth not in iniquity, but rejoiceth in the truth; Beareth all things, believeth all things, hopeth all things, endureth all things. Charity (love) never faileth: but whether there be prophecies, they shall fail, whether there be tongues, they shall cease; whether there be knowledge, it shall vanish away. For we know in part, and we prophesy in part. But when that which is perfect is come, then that which is in part shall be done away. And now abideth faith, hope, charity, these three; but the greatest of these is charity (love).

The weather in Allison, Texas today on this Monday evening is just beautiful and not too cold and not much wind here. I know there has been in other areas of the Texas Panhandle but not so bad here today. Praise be to Jesus!! God is so great and greatly to be praised!! I know the weather men and women are telling us that the weather is to get very very COLD by Thanksgiving day. But we are thankful for his goodness.

We should show our thankfulness this Thanksgiving time and let the Lord know how thankful we are for all he does for us. And the people in our lives as well.

HAPPY THANKSGIVING EVERYONE!!

I'm sure that Eddy Walker would covet all your prayers for his surgery in Houston, Texas on November 29th. We are wishing and praying the best for him.

Was saddened to hear of the death of Patricia (Hatcher) Henson, 73 of Edmond, Oklahoma on November 19th. She was born to Chester and Hazel Hatcher on April 17, 1937 in Duncan, Oklahoma. She married Oden Henson and together they raised three sons and a daughter.

Patricia was preceded in death

### PARKVIEW ARTERY THANKSGIVING

What do you think of when you hear the word; Thanksgiving brings forth all kinds of memories and smells. From family and food to good times, to sit around and talk about times past and new memories made while sitting around enjoying this year feast. Thanksgiving, literally, is a time to be thankful for the many blessings and abundance that have been given to us. It is a harvest festival that cuts across boundaries of culture and religion, because everyone has something in their lives to feel thankful for. The meaning of Thanksgiving is never about our worries, nor counting our blessings during good times, rather is its worth recognized during hardship while taking the good with the bad in life with patience and understanding, declaring life is worth living, and never forgetting to show our gratitude and kindness. "If you can't be content with what you have received, be thankful for what you have escaped," and give thanks simply being alive. The act of gratitude manifests itself into a domino effect of thankful actions and generosity creating a gratitude cycle of abundance in a beneficial and self-sustaining loop. The secret lies in passing on the grateful attitude and our labor as acts of gifts, every single day of our lives. (In day-to-day life, we hardly realize that we receive more than we give. It is only through gratitude that life becomes rich, adding enjoyment to our lives and contributing to our optimal happiness. The employees and their families of Parkview Hospital wish everyone a Blessed and Happy Thanksgiving. Medcat There is one day that is ours. Thanksgiving Day is the one day that is purely American.



THE WHEELER TIMES  
PAGE 2 - Wednesday, November 24, 2010  
"Wheeler: town of friendship and pride."

by her parents, sister, Mary Lou Barrow and son, Kelly Wayne.

She is survived by her husband, Oden of 52 years; their sons, Michael and wife, Luz of Lewisville, Texas, Gregory and wife, April of Plano, Texas and their daughter, Shelly Doolen and her husband, Mark of Edmond, Oklahoma, her sister, Carol and grandchildren and great grandchildren. Our sympathy to the

Henson family and our prayers are with you!! Patricia's funeral will be Tuesday at ten a.m. at Mustang, Oklahoma and her burial will be in Elk City, Oklahoma in the Fairlawn Cemetery.

Louise Boydston and Shirley Chadwick attended the Thanksgiving meal and celebration at the Elk City Nursing Home with Pearl Harrison. They had a delicious meal and lots of good visiting.

Beverly (Lester) Cranston of Denison, Texas recently visited Alice Kelly. They had a good visit.

Bret Begert was in Austin, Texas November 11th through November 13th at the Texas Association of School Boards Board of Directors Meeting. Main topics were school finance and upcoming Legislative session.

Sunday after church, Opal and Juanita Boydston treated Glenn and Betty Boydston to a delicious meal in Wheeler, Texas at Mel's Diner in celebration of Glenn's 65th birthday. Had a good meal and visit.

Afterwards they came back to Allison where Juanita Boydston made a freezer of ice cream and had baked a cherry pie for her brother to help him celebrate his birthday. He got to go hunting on his birthday just like he wanted to after the pie and ice cream. Glad you had a great birthday!!

Curtis and Lillian Boydston of Oklahoma City, Oklahoma arrived in Allison, Texas on Thursday noon. Curtis and Lillian visited in the home of Opal and Juanita Boydston and they traveled to Wheeler, Texas and they all enjoyed a delicious pizza at Cross Country Barn. Had a good time. Curtis was able to winterize his house while here. Was good to see them and visit.

(Continued Page 6)

## Thanks

There is no sufficient word to say thank you to someone who gives of themselves to help save another person's life. I can only express my appreciation to all who gave blood in my name at the Coffee Memorial Blood Drive recently in Wheeler. I will not name you by name, but you know who you are and I will always remember who you are and be very grateful for your help. This is the type of thing that makes living in Wheeler and Wheeler County so gratifying. So to all of you, I send my thanks and gratitude and love.

Jim Wright

## Thank You

Gina and I have made many friends in my 38 years of medical practice and our living in Wheeler. We appreciate the expressions of concern and distress received upon the announcement of my retirement.

Your presence at the receptions, both at the Church of Christ Multi-Purpose Room and the reception given by the nurses and staff at Parkview Hospital, is sincerely appreciated. Thanks to everyone for your part in these events.

Thanks to the City of Wheeler for the beautiful plant.

The cards, calls and visits were also very much appreciated.

Friendship is priceless.

Wheeler is our home and we are looking forward to many more years here, now that I have retired.

Dr. and Gina Mendiola

# A Thanksgiving Bountiful Buffet

"Back to Traditions"

Thursday,  
November 25, 2010

11 A.M. - 2 P.M.

\$14.95

Reservations needed for 8 or more

# Maxey's

STEAKHOUSE

"TENACIOUS LAND SERVICES"  
Tommy F. Yowell, CPL  
PETROLEUM LANDMAN  
OFFICE 940-825-5000  
CELL 940-872-7000  
TFYowell@aol.com  
211 MAIN ST.  
NOCONA, TEXAS 76255

Limited Time **5.03%** APY\*  
INSURED CD  
Ask About IRA/401K Specials!

**FIRST FIDELITY**  
Financial Group, LLC  
Your Safe Money Solution™  
1800 Washington, Suite 110 - Amarillo, TX  
806-373-9480  
1-800-371-9201  
By appointment only

## UNDERWOOD

ATTORNEYS AND COUNSELORS AT LAW

**KEN FIELDS, A SHAREHOLDER OF THE UNDERWOOD LAW FIRM, AND BRYAN GUYMON, ARE AVAILABLE FOR CONSULTATION AT THE WHEELER COUNTY OFFICE ON FRIDAYS FROM 9:00 A.M. TO 5:00 P.M. THE OFFICE IS LOCATED AT:**  
**315 N. MAIN SHAMROCK, TEXAS 79079**

APPOINTMENTS ARE ENCOURAGED. FOR AN APPOINTMENT WITH KEN FIELDS OR BRYAN GUYMON, PLEASE CALL OUR PAMPA OFFICE AT (806) 669-6851 SHAMROCK OFFICE PHONE NUMBER (806) 256-1474

## JENNINGS PLUMBING HEATING & AIR CONDITIONING

P.O. BOX 423 - Wheeler, Texas 79096  
LARRY & BOBBY JENNINGS, Owners  
Licensed, Insured & Bonded  
**(806) 826-3153**  
American Standard  
HEATING & AIR CONDITIONING  
Carrier  
TX# TA0117641E  
"A Flush... Is Better Than A Full House! !!"

**DIRECTV.**  
Direct Sat TV  
1-800-577-1322  
Local Installers!

285+ Channels  
160+ HD Channels  
Packages Start At  
**\$29.99** Mo.  
2 FREE Upgrades - HD DVR & HD Receiver - Ask How!  
FREE  
**STARZ & SHOWTIME**  
For 3 Months

Offers end 2/9/11. An approved credit. New customers only. Other restrictions apply. Call for details.

# MOBEETIE NEWS

By Melba Corcoran

Our sympathy goes out to the family of Emma Nell Dewitt. She was buried Saturday. She was killed in a car wreck. Noel suffered a broken collarbone. Another woman in the car with them was

also killed. Gene and Sue Harrison attended the football game at Floydada Friday. Quanah won the game and they will play Friday at 2 p.m. in Amarillo against Cana-

dian. Good luck Gary.

Visiting Sunday afternoon with Mae and Hugh Bailey were Doris Finsterwald, Betty Rogers and Arica Lancaster. Mae is looking for all of her children home for Thanksgiving; they will start to arrive on Monday. She is feeling pretty good.

Joe Shelton has been coming out and helping Hugh with the feeding.

Gale Hale is having double knee transplant today in Fort Worth. She will be there till after Christmas. Good luck on the surgery.

Loretta Risley is showing im-



## Robby Schaffer

**Firearms, Ammunition & Reloading Supplies**

602 Cheyenne • Wheeler, TX  
806.826.0129 • 806.898.0916

E-mail: robschaf@windstream.net

Store Hours: Mon. to Fri. 5 P.M. to 9 P.M. Sat. 12 to 8 P.M.  
**I can order almost any gun now. Tell me the price you find and I will do my best to beat it.**

- Selection of Ammunition in stock.
- Check with me if you have difficulty finding ammunition.
- Bring your gun in to have it cleaned.

## GREAT WESTERN WINDOWS & SIDING

109 Cox • Granite, OK 73547

Windows • Siding • Roofing

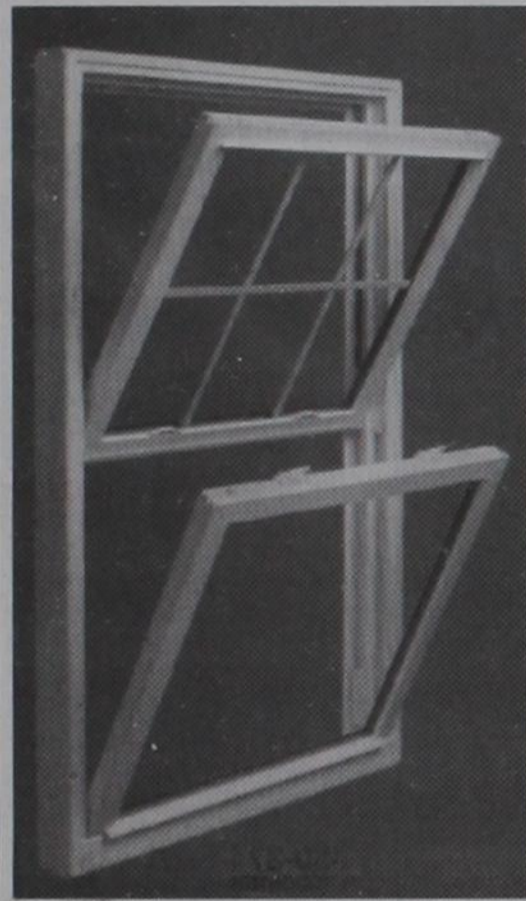

NEAL HALL  
District Representative



### PLY GEM WINDOWS

Qualifies for \$1,500 Energy Rebate  
**Buy Two — Get One FREE!**

— 30 Years Experience —

**580-706-1591**



7/22-8/12

# Wheeler Flower Shop

... is announcing their

## Annual Christmas Opening

The shop will close at 12:00 on Tuesday, November 23, 2010, and open back up at 5:00 p.m. the following Monday, November 26. Refreshments will be served and a drawing will be held for a beautiful Christmas silk arrangement.

"We are excited this year and we hope you come see us. If you have any questions, feel free to call us at the shop — 826-5943.



## THE WHEELER TIMES

PAGE 3 — Wednesday, November 24, 2010  
"Wheeler: town of friendship and pride."

## Wheeler County COURT RECORDS

List of instruments filed in the Wheeler County Clerks office from November 15, 2010 — November 16, 2010.

NOVEMBER 15, 2010  
ROY./MD-Westco Family Limited Partnership to Triangle Royalty LP, 11-5-10, Secs. 23 and 24, Blk. A-4, H&GN Ry. Company Survey.

ROY./MD-Westco Family Limited Partnership to Jase Minerals LP, 11-5-10, Sec. 12, Camp County School Land.

ROW-Tommy Puryear to Enogex Gas Gathering LLC, 11-3-10, Pt. Sec. 28, Blk. A-3, H&GN Ry. Company Survey.

RDT-National Bank of Commerce to Dennis W. Lowe, 11-10-10, Lots 1 and 2, Blk. 52, WSSA, Shamrock.

MIN./ROYALTY OVERRID. ROY.-Lois Keenmon to Spiro Resources Ltd., et al, 11-3-10, Sec. 28, Blk. A-8, H&GN Ry. Company Survey.

HEIRSHIP AFF.-Kelly Maynard to Cody Reed Walker, 10-12-10, NW/4 Sec. 5, Camp County School Land.

AMEND. OL-RCF Investment Company LLC, et al to Mobeetie Resource Development LLC, et al, 11-1-10, Pt. SW/4 Sec. 44, Blk. A-5, H&GN Ry. Company Survey.

ASSIGN. CONVEY. BS-Michael Carney to Darrah Oil Company LLC, 11-4-10, See Instrument.

ROW-Zuana K. Ford, et vir to Enogex Gas Gathering LLC, 11-4-10, Pt. NW/4 NW/4 Sec. 60, Blk. A-7, H&GN Ry. Company Survey.

ROW-Davis Family Trust No. 1 to Enogex Gas Gathering LLC, 11-2-10, Pt. S/2 Sec. 65, Blk. A-7, H&GN Ry. Company Survey.

OL-State of Texas General Land Office to Chesapeake Exploration LLC, 11-8-10, 74.90 acs. Sec. 26-A, Blk. OS-2.

OL-State of Texas General Land Office to Chesapeake Exploration LLC, 11-8-10, 75.60 acs. Sec. 27, Blk. OS-2.

FTL-United States of America to Winston Ac Company, 11-3-10.  
C/C WILL-Robert A. Buschman to Ex Parte, 7-23-10.

C/C FIRST CODICIL WILL-Robert A. Buschman to Ex Parte, 7-23-10.

C/C APPL. PROBATE-Robert A. Buschman to Ex Parte, 7-23-10.

C/C ORDER PROBATE-Robert A. Buschman to Ex Parte, 10-11-10.

ASSIGN.-Robert A. Buschman to Guy Robert Buschman Portion A Family Trust, et al, 10-29-10, Grantors Roy./Min. Int. in Wheeler County.

ROW-Jerry P. Reid, et al to Enbridge Pipelines (Texas Gathering) LP, 10-12-10, Pt. NE/4 Sec. 9, Blk. R.E., Roberts & Eddleman Survey.

ROW-Karen Harris to Enbridge Pipelines (Texas Gathering) LP, 11-5-10, Pt. SW/4 Sec. 26, Blk. A-7, H&GN Ry. Company Survey.

ROW-Karen Harris to Enbridge Pipelines (Texas Gathering) LP, 10-15-10, Pt. SW/4 Sec. 26, Blk. A-7, H&GN Ry. Company Survey.

ROW-James E. Henderson, et al to Enbridge Pipelines (Texas Gathering) LP, 10-25-10, Pt. SE/4 Sec. 27, Blk. A-7, H&GN Ry. Company Survey.

NOTICE EXT. OL-Forest Oil Permian Corporation to J B Franklin Corporation, et al, 10-29-10, SW/4 Sec. 1, Blk. 4, Brooks & Burleson Survey.

NOTICE EXT. OL-Forest Oil Permian Corporation to Sidwell Oil and Gas Inc., 10-29-10, SW/4 Sec. 1, Blk. 4, Brooks & Burleson Survey.

NOTICE EXT. OL-Forest Oil Permian Corporation to Allar Company, 10-29-10, SW/4 Sec. 1, Blk. 4, Brooks & Burleson Survey.

NOTICE EXT. OL-Forest Oil Permian Corporation to Basin Royalty Company, et al, 10-29-10, NE/4 Sec. 2, Blk. 4, Brooks & Burleson Survey.

NOTICE EXT. OL-Forest Oil Permian Corporation to J B Franklin Corporation, et al, 10-29-10, NE/4 Sec. 2, Blk. 4, Brooks & Burleson Survey.

RVL-Dudley R. Stanley, et ux to Michael C. Stanley, 11-12-10, See Instrument.

RVL-Dudley R. Stanley, et ux to David N. Stanley, 11-12-10, See Instrument.

NOVEMBER 16, 2010  
D-Matt Ellis, et al to Harry Sims, et ux, 11-10-10, Lots 6-14, and 26,

**News, Views & Commentary  
KPDR-FM, 90.5  
WHEELER, TEXAS  
Weekdays: 6:00 a.m. to 7a.m.**

80th birthday party for Truman Zybach at Simon's Catch.

Gene and Sue Harrison had their Thanksgiving dinner Sunday and a birthday party for Paxton Gordy. Paxton will be one on Thanksgiving. Those attending were Leslie and Jan Harrison of Arapaho, Ashley and Paxton Gordy of Elk City, OK, Cindy Gordy, Mary and Gary and Quinton of Quanah and Gene and Sue Harrison.

The Mobeetie Art Show is opening with 31 paintings by eight local artists. There will be more paintings added Wednesday from other artists plus there are seven paintings by Kenneth Wyatt on display. The local artists that have paintings on exhibit are Abree Finsterwald, Aida Ontiveros, Bryce Chisum, Sibyl Clark, Stefaney Barboza, Suzanne Lohberger, Louise Hogan and Bernice Hefley.

Those working at the museum this week were Louise Hogan, Suzanne Lohberger, Maurita Stribling, Melba Corcoran and Dale Corcoran. The museum will be closed Thanksgiving day.

Hear the ...  
**"Abundant Living Broadcast"  
KPDR-FM, 90.5  
WHEELER, TEXAS  
Saturdays: 9:00 a.m. to Noon**

**WHEELER PLUMBING**  
511 S. Cheyenne  
New Construction  
Remodel  
Repair  
Sewer Service  
Septic Systems  
Site Evaluations  
Phone: **826-5907**  
MAX McQUEEN  
P.O. Box 754 Wheeler, TX



**Rock-N Okie**  
Complete Tree Service  
Fully Insured

Mitch or Barbee  
Horstkoetter  
580-243-7494

P.O. Box 327  
Erick, Ok 73645  
www.rocknokie.com



## KIM'S KITCHEN

Dine-in, Carry-out,  
& Catering  
Hwy 152 & 83  
806.826.5102

Daily Buffet — Bakery  
Open Seven Days A Week

## HOLIDAY Sale

*Free!*

**CARPET PAD**  
with any  
in Stock Carpet and  
Installation purchased prior  
to Christmas

*Free!*

**SELECTED  
CERAMIC TILE  
& LAMINATE**  
in stock with installation  
prior to Christmas

Call Early For Best Selections!

## Premier Floor Warehouse

301 S. Cuyler — Pampa  
806/669-7001

11/18-12/23

## DOUG BOYD MOTOR CO.

Buy Here / Pay Here  
No Credit Check • Areas Largest Selection  
Pampa • Corner of Hwy 60 @ Hwy 70  
806-669-6062 • www.dougboydmotors.com

**EASTEX CRUDE COMPANY**

**NOW ACCEPTING APPLICATIONS**  
**Class A CDL-X Endorsement**  
**401 Benefits, Etc.**  
**800-443-8580**  
[www.eastexcrude.com](http://www.eastexcrude.com)

## Want Ads

Nursery Attendant Needed Wheeler United Methodist Church, 8th & Main St., Wheeler, TX is seeking a part-time Nursery Attendant for Sunday mornings - 3 hours & Wednesday Evenings - 1.5 hours; guaranteed hours on these days, as well as additional times for special services and/or evening meetings. Compensation - \$10 per hour minimum or higher based upon experience. If interested please contact - Pastor Carter - 826-3114 (church) or 662-5916 (cell). 11/18-12/1c

**REAL ESTATE APPRAISAL & SALES**

Farm & Ranch Land Specialist  
State Certified Appraiser  
**TEXAS SUNBELT SERVICES**

Layton Williams  
806/826-0284  
or 334-0909

Mission Petroleum Carriers: Immediate Openings! Crude Oil Drivers, Home Daily, Competitive Weekly Pay, Great Training Pay, Excellent Benefits: Vacation, 401K, Medical, Life, Rx Plan, Dental, Vision, Class A CDL-X req. 2yrs T/T or 1yr w/Driving School Record. Min. age 23. Contact: Christie Lawrence 800-737-9873. Mon-Fri. 8am-5pm EOE 11/24-12/3

**FOR SALE:** Mio GPS and Pre-It Christmas Tree. Phone 826-5607\*1tp

Greenbelt Electric Cooperative plans to construct 12.5 miles of 115 kV Transmission Line to serve new load growth. If you have any questions, feel free to call Greenbelt at 1-806-447-2536 or 1-800-527-3082. 32 wds. 11/18-25c

Greenbelt Cooperativa Eléctrica de planes para la construcción de 12.5 millas de 115 kV de la línea de transmisión para atender el crecimiento de nueva carga. Si usted tiene alguna pregunta, no dude en llamar al 1-806-447-2536 o Greenbelt 1-800-527-3082. 11/18-25c

**NEEDED: Saltwater Haulers.** CDL required. Top Wages. Call 806/375-2100. 11/11-12/1c

Parkview Hospital Home Health is looking for a Certified Nurse Aide to work Full time. Contact Susan Leffew at 826-1370 or come by office to pick up application. 11/11-12/1c

**For Sale: Large round bales of hay grazer hay.** For more information, call 806/845-2700. 11/4-25c

**1983 Model Coachman Bumper Pull.** Looks good inside and out. Has minor electrical problems. Has awning. \$3000 or best offer. Call 580/928-4221. 10/28-11/18c

**Now Hiring Hands for Manual Labor** for FRAC Water Transfer. Must have valid drivers license. Call **BRO** in Canadian. 806-323-9855. 9-30rtn

**Help Wanted:** Taking applications for **Full time employee.** Apply in person at Buddy's Country Store, Briscoe Co. 11/29rtn

**HOUSE FOR SALE:** 901 Canadian St., Wheeler. Spacious Brick Home on corner lot: 3 bedroom, 2 bath, 2 living areas, fireplace, heat and air, 2 garages (double & single), and storage bldg. Joyce Edwards, 806-826-5948 after 6:00 p.m. 11/4rtn

**HOUSE FOR SALE:** 3 Bedroom, 2 Bath. 1139 S. Main in Wheeler. For more information, call 806-334-0741 or 334-0745 rtn

Parkview Hospital is now accepting applications for a **Full-Time LVN**, 7 p.m. to 7 a.m. shift, excellent benefits, competitive salary. Mileage paid. Please call Sue Stiles, C.N.O., at 826-5581. Apply in person at 901 Sweetwater St., Wheeler, TX, or email resume to [cythiap@parkviewhosp.org](mailto:cythiap@parkviewhosp.org) 4/15rtn

### Oil & Gas NEWS

(New Location, Completion and Plugging Report made possible by Oil & Gas Reporting Service, 3930 Beaver St., Vernon, TX 76384. Doris Harrison, Phone: 940/552-6844.)

**WEEK ENDING NOVEMBER 18, 2010**  
Intentions to Drill  
**HEMPHILL** (BUFFALO WALLOW Granite Wash) Cimarex Energy Co., #1H Josephine Riley '10', 2419' from North & 660' from East line, Sec. 10, M-1, H&GN, PD 12000' (BHL: 300' from South & 660' from East Sec. line) Horizontal

**HEMPHILL** (BUFFALO WALLOW Granite Wash) Forest Oil Corp., #3059H L.A. Johnson, 840' from North & 2402' from East line, Sec. 59, M-1, H&GN, PD 17000' (BHL: 300' from South & 1500' from West Sec. line) Horizontal

**ROBERTS** (N.W. MENDOTA Granite Wash) BP America Production Co., #10H Flowers-Liston '62', 334' from North & 2533' from West line, Sec. 62, B-1, H&GN, PD 11000' (BHL: 1019' from South & 1722' from East Sec. line) Horizontal

**ROBERTS** (N.W. MENDOTA Granite Wash) Mewbourne Oil Co., #644H W.H. Moore, 2400' from North & 750' from East line, Sec. 64, B-1, H&GN, PD 9700' (BHL: 900' from North & 467' from East Sec. line) Horizontal

**ROBERTS** (WILDCAT & SHREIKY Granite Wash) Cordiller Energy LLC, #4 Byrum, 2286' from North & 660' from West line, Sec. 11, M-2, H&GN, PD 10800' **ROBERTS** (WILDCAT & ST. CLAIR Granite Wash) Mewbourne Oil Co., #866H McMordie '86', 1500' from South & 1400' from East line, Sec. 86, C, G&M, PD 10000' (BHL: 467' from North & 990' from East Sec. line) Horizontal

**WHEELER** (FRYE RANCH Consolidated) Linn Operating Inc., #10H Thomas '5', 250' from North & 957' from West line, Sec. 5, 5, B&B, PD 13000' (BHL: 467' from South & 7557' from West Sec. line) Horizontal

**WHEELER** (FRYE RANCH Consolidated) QEP Energy Co. Sec. 1, Blk. L, J.M. Lindsey, PD 14500', for the following Horizontal wells: #3H, 300' from North & 600' from West line of Sec. (BHL: 267' from South & 467' from West line, Sec. 10, L, J. M. Lindsey)

#2H Simmons '9', 542' from South & 870' from East line, Sec. 2, L, J.M. Lindsey, PD 18000' (BHL: 267' from South & 467' from East line, Sec. 9, L, J.M. Lindsey) Horizontal

**WHEELER** (KIRSTEN Granite Wash) QEP Energy Co., #1H Franklin '46', 250' from South & 800' from East line, Sec. 46, A-4, H&GN, PD 18000' (BHL: 460' from North & 660' from East Sec. line) Horizontal

**WHEELER** (LOTT RANCH Granite Wash Cons.) Newfield Mid-

### Help Wanted

Hugoton, KS manufacturer is looking for motivated individual with good work ethic for employment in the Texas Panhandle /Western Oklahoma area in the following position:

#### Mechanic for Natural Gas Compressors:

This position requires mechanical experience in compressor and engine repair. Automotive and/or diesel experience is appreciated, training will be provided. The ability to work independently is mandatory. Applicant must have a clean driving record and must provide own tools. Pay proportionate to experience.

Position is for full time employment with benefits. Great Plains Gas Compression offers a competitive employment package, including insurance and 401(k) plan. A pre-employment physical and drug screen are required. Applications or resumes may be faxed to the Great Plains Gas Compression office (620) 544-4141 or mailed to P.O. Box 639 Hugoton, KS 67951. 11/4-22

**ATTENTION MINERAL OWNERS**

**Buying Oil & Gas Leases in Wheeler & Hemphill Co's.**

**Call: 806/334-0370**

Parkview Hospital is now accepting applications for a **Full-Time RN**, 7 p.m. to 7 a.m. shift, excellent benefits, competitive salary. Mileage paid. Please call Sue Stiles, C.N.O., at 826-5581. Apply in person at 901 Sweetwater St., Wheeler, TX, or email resume to [cythiap@parkviewhosp.org](mailto:cythiap@parkviewhosp.org) 4/15rtn

Farrar Lawnmower and Small Engine Repair. 806/336-8960. 4/22rtn

Lovegrass Hay For Sale Any-drows: Call 375-2578 or 806-679-8891. 1/21rtn

Parkview Hospital and Assisted Living is now accepting applications for nurse's aides. Full time, part time, and PRN positions available. Competitive salary and excellent benefit package. Please call Sibyl Clark @ 826-5581 or apply in person @ 901 Sweetwater St. Wheeler, Tx 1/21rtn

Listen to... **KPDR-FM, 90.5** WHEELER, TEXAS

Con Inc., #8H Lunsford '3', 350' from South & 2415' from West line, Sec. 1, -, CCSD, PD 12650' (BHL: 300' from South & 2135' from East Sec. line) Horizontal  
**WHEELER** (STILES RANCH Granite Wash Cons.) Newfield Exploration Mid-Con., for the following Horizontal (see page 3)  
#14H Britt Ranch 'G' 44P, 1647' from South & 567' from West line, Sec. 44, A-3, H&GN, PD 13000' (BHL: 300' from North & 567' from West Sec. line)  
#2H Sheryl 'T-3', 350' from North (off lease) & 1800' from East (off lease) line Sec. 42, Blk. A-3, H&GN, PD 13500' (BHL: 300' from North & 1800' from East Sec. line)  
**WHEELER** (STILES RANCH Granite Wash Cons.) Forest Oil Corp., #2043H Davis, 250' from



**THE WHEELER TIMES**  
PAGE 4 - Wednesday, November 24, 2010  
"Wheeler: town of friendship and pride."

**MEMBER 2010**  
**TEXAS PRESS ASSOCIATION**

**City of Wheeler Turns 100**  
Aug. 6, '05 Celebration Planned

**P.O. Box 1080**  
Wheeler, Texas 79096  
Phone: 806/826-3123

Entered as second-class matter December 18, 1933, at the Post Office at Wheeler, Texas 79096, under the act March 3, 1879.  
Postmaster: Send Address changes to *The Wheeler Times*, P.O. Box 1080, Wheeler, TX 79096-1080 - [wtimes@centramedia.net](mailto:wtimes@centramedia.net)

**Louis C. Stiles, Owner & Publisher**  
SUBSCRIPTION RATES:  
Wheeler County...\$20.00 Outside County...\$22.00

### THE BUSINESS DIRECTORY

**CROSS COUNTRY BARN**  
★ 24 Hr. Gas & Diesel ★ Convenience Store ★ Hunt Bros. Pizzeria  
301 E. Oklahoma St. Wheeler, TX  
Phone: 806-826-2276  
Dale, Monica & Rachel Kidd

**It pays to Advertise** in **The Wheeler Times**  
Phone & Fax: 826-3123 [wtimes@centramedia.net](mailto:wtimes@centramedia.net)

Classified:  
Cash—\$5.00 for first 20 words  
Charge—\$6.00 for first 20 words  
15c for each additional word  
Open Rate: \$2.50 Per Col. In.  
Card of Thanks: \$6.00

**LIMITED TIME DIRECTV OFFER!**

**FREE starz + SHOWTIME** for 3 months!  
With the CHOICE EXTRA Package or above

**FREE HD Access!**  
With the CHOICE EXTRA Package or above and HD access

**FREE Standard Installation** (4 rooms)

**ASK HOW! CALL DIRECTSTARTUP** An Authorized DIRECTV Dealer  
**Toll Free 800-214-7110**

With 24 mo. agreement. Offer ends 12/31. Credit card req. Not subject to MA & PAI. New approved customers only. Some restrictions apply. See website for details.  
\*Applicable tax may apply on the retail value of the installation. Cash/Check only. Call for details.

South & 400' from West line, Sec. 43, A-7, H&GN, PD 19500' (BHL: 350' from North & 550' from West Sec. line) Horizontal  
**WHEELER** (STILES RANCH Granite Wash Cons.) Samson  
Lone Star LHC, #4H Davis '64', 430' from North & 550' from West line, Sec. 64, A-7, H&GN, PD 18000' (BHL: 350' from North & 1500' from West Sec. line) Horizontal  
(Continued Page 5)

### Crossword PUZZLE

1	2	3	4	5	6	7	8	9	10	11	12	13																																																				
14	08 (fnepA)	15	bombd ann	16	17	18	svogI	19	20	21	22	23	24	25	26	27	28	29	30	31	32	33	34	35																																								
36	37	38	39	40	41	42	43	44	45	46	47	48	49	50	51	52	53	54	55	56	57	58	59	60	61	62	63	64	65	66	67	68	69	70	71	72	73	74	75	76	77	78	79	80	81	82	83	84	85	86	87	88	89	90	91	92	93	94	95	96	97	98	99	100

Copyright © 2009 PuzPuz Puzzles - [www.puzpuzpuzzles.com](http://www.puzpuzpuzzles.com)

Across	Down	Across	Down
1. At a distance	57. Takeover	13. Minuscule	21. Crime family head
5. Strong point	58. Place for a boutonniere	22. Drawing support	25. School subject
10. Aberdeen native	59. Senate attire	26. Spread	27. "Encore!"
14. Anger, with "up"	60. A single time	28. Demonic	
15. Blast			
16. Come-on			
17. O. Henry's "The Gift of the..."			
18. Compact stuff			
19. Exhort			
20. Seinfeld is one			
23. Stupid			
24. Excruciation			
25. Jiffy			
28. Ultimatum ender			

**H&H Tire & H&H Dirt Works**  
403 S. Red River, Wheeler, TX 79096  
**806/826-5759**

61. Crop up	29. Grassy area
62. Like some proportions	31. Found's partner
63. Adolescent	32. Historic time
	33. "Shucks!"
	34. Mideast bigwig
	35. Computer memory unit
	37. Like helium
	38. Bar bill
	39. Worked up
	43. Intensify
	44. Chalice
	45. Mine find
	46. Fancy tie
	47. Peach pit
	48. Armistice
	49. Old photo color
	50. Urge on
	52. Some French courts
	53. Aesop's also-ran
	54. Climbing gear
	55. Armour plate
	56. 15-ball cluster

**COSTA RICA \$995**  
All-Inclusive 10 Day Tour  
Available at Caravan.com.

**PANAMA Canal Cruise & Tour**  
8 day all-inclusive guided vacation. Join experienced travelers and smart shoppers who rely on Caravan.com.

**GUATEMALA with Tikal**  
10 day all-inclusive guided vacation. Caravan.com makes it so easy and so affordable to explore your world.

**Caravan.com**  
Since 1952  
Call 1-800-CARAVAN

NOTICE: While most advertisers are reputable, we cannot guarantee products or services advertised. We urge readers to use caution and when in doubt, contact the Texas Attorney General at 1-800-621-0508 or the Federal Trade Commission at 1-877-FTC-HELP. The FTC web site is [www.ftc.gov/ftosp](http://www.ftc.gov/ftosp)  
Extend your advertising reach with **TexSCAN**, your Statewide Classified Ad Network.

**Oil** (from Page 1)  
 WHEELER (WILDCAT & STILES RANCH Granite Wash Cons.) Cordillera Energy Partners III LLC, #6HC Dobson, 250' from South & 1980' from East line, Sec. 1, 2, B&B, PD 13000' (BHL: 467' from North & 1980' from East Sec. line) Horizontal  
 WHEELER (WILDCAT & FRYE RANCH Cons.) Linn Operating Inc., #6H Reed '31', 250' from South & 500' from East line, Sec. 31, A-3, H&GN, PD 12652' (BHL: 367' from North & 600' from East Sec. line) Horizontal  
 WHEELER (WILDCAT & MILLS RANCH Des Moines) Sanguine Gas Exploration LLC, #1035 Moore, 1700' from South & 1060' from West line, Sec. 35, A-7, H&GN, PD 15000'  
 WHEELER (N.E. WHEELER Granite Wash) Forest Oil Corp. for the following Horizontal wells:  
 #3043H Blasdel, 270' from South & 550' from East line, Sec. 43, A-4, H&GN, PD 17500' (BHL: 300' from North & 550' from East Sec. line)  
 #3009H Luther Willis, 320' from South & 2530' from West line, Sec. 2, —, CCSS, PD 17200' (BHL: 300' from North & 2628' from East Sec. line)  
 Oil Well Completion  
 WHEELER (PANHANDLE)



WHEELER vs WELLINGTON: Wheeler's 7th grade Colts took on Wellington and came out on the short end of the scoreboard. Players shown here are Blayne Richardson, #12; Urric Marshall, #4; Zach Hibler, #22, and Brennan Umsted, #35.

—Photo by Joannie Adams

Kellerville Operating LLC, #8 D'Spain 'C', Sec. 52, 24, H&GN, spud 9-18-10, drlg. compl 9-22-10, tested 10-29-10, pumped 32 bbl. of 40 grav. oil + 1 bbl. water on 24 hour test, GOR 406, MD 2508"—Horizontal  
 Gas Well Completions  
 HEMPHILL (SHREIKEY Granite Wash) Range Production Co.,

#2478 Make Believe, Sec. 78, A-2, H&GN, spud 6-25-10, drlg. compl 7-8-10, tested 9-15-10, potential 466 MCF, TVD 9522', MD 11300"—Horizontal  
 ROBERTS (ST. CLAIR Granite Wash) Range Production Co., #1049 W.H. Clark, Sec. 49, B-1, H&GN, spud 5-13-10, drlg. compl 5-28-10, tested 9-19-10, potential 257 MCF, TVD 9474', MD 11000"—Horizontal  
 ROBERTS (WEST LIPS Cleveland) BP America Production Co., #1020 Briscoe-Rodgers, Sec. 10, A, H&GN, spud 7-28-10, drlg. compl 8-22-10, tested 8-22-10, TD 8850', PBTD 6821"—Horizontal  
 WHEELER (B&B Granite Wash) Chesapeake Operating Inc., #T-2H West, T. James, A-399, spud 7-22-10, drlg. compl 8-30-10, tested 10-17-10, potential 70517 MCF, TVD 11999', MD 17465"—Horizontal  
 WHEELER (CARMAN Simpson) Blue Dolphin Production LLC, #1 Waymobbetta, Sec. 43, A-5, H&GN (most all of the well Record is very incomplete) potential 5122 MCF, TD & PBTD not shown.

WHEELER (FRYE RANCH Consolidated) Linn Operating Inc., #1H Black '50', Sec. 50, A-3, H&GN, spud 4-2-10, drlg. compl 6-2-10, tested 7-16-10, TD 16582', PBTD 16535"—Horizontal  
 WHEELER (FRYE RANCH Consolidated) Linn Operating Inc., #3H Stein-'1', Sec. 1, —, C&M, spud 6-10-10, drlg. compl 7-18-10, tested 9-7-10, TD 16917', PBTD 16870"—Horizontal

WHEELER (MILLS RANCH Atoka Granite Wash) Apache Corp., #2054 Jill '54', Sec. 54, A-7, H&GN, spud 9-15-08, drlg. comp 11-6-08, tested 1-26-09, potential 11427 MCF, TD 17000', PBTD 16888' — Horizontal

**Pictorial** (from Page 1)  
 McDonald and other Plains Trail affiliates will be on hand to speak to any local organizations. We especially love to share the importance of the Texas Heritage Trail's Program to 4th and 7th grade Texas History students and teachers for a short 20-30 minute presentation at your school. The Texas Plains Trail Organization offers an abundance of resources that will aid in informing students about their local, county, regional, and state history.

For more information, visit our website at: [www.TexasPlainsTrail.com](http://www.TexasPlainsTrail.com) Contact Deborah Sue McDonald, Regional Executive Director at: [txplainstrail@yahoo.com](mailto:txplainstrail@yahoo.com) or call: 806-231-3479

**THE WHEELER TIMES**  
 PAGE 5 — Wednesday, November 24, 2010  
 "Wheeler: town of friendship and pride."

**MARSHALL'S HEATING & AIR CONDITIONING**  
 WHEELER, TX—PHONE: 664-5395—CELL: 662-7876

**TRANE**  
 It's Hard To Stop A Trane

NOW DOING...  
**AIR DUCT CLEANING**  
 —24 Hour Emergency Service—

**LICENSED & INSURED**  
 License No. TA CLB022710E  
**Mark Marshall, Owner**

**HOUSE HUNTERS-REALTOR**

In Wheeler—15 Acres on County Road 15-A, Good Farmland, utilities available

Linda Laycock Broker, ABR, GREEN, SRES, e-Pro 806.662.1312  
 Larry Hadley Assoc. 806.662.2779  
 Jordan Oneal Assoc. 806.670.6623

Pampa MLS [www.househunterspampa.com](http://www.househunterspampa.com) Amarillo MLS

**First United Methodist Church**  
 Eighth at Main St. - P.O. Box 89  
 Wheeler, TX 79096  
 (806) 826-3114 - Fax 826-3780  
[wheelerumc@windstream.net](mailto:wheelerumc@windstream.net)

**Sunday Schedule**  
 Coffee & Donut Fellowship — 9:30 A.M.  
 Sunday School — 9:45 A.M.  
 Worship — 11:00 A.M.  
 Youth Fellowship — 6:00 P.M.

**Dennis Edmondson**  
 REALTOR®

**RE/MAX HOMETOWN** 2100 Perryton Pkwy Pampa, Texas **MLS**

**LOVELY 2,023 SQ. FT. HOME** on 400 acres. 3 Bedroom, 2 1/2 Baths, Fireplace, Sunroom, Huge Utility Room & Back Deck, 30'x60' Garage/Shop with Built-in Loft, Water Well, Windmills, Beautiful Trees & Storm Shelter. Peace & quiet in this gorgeous setting. County living at its best! 8320 County Line Rd. Wheeler, To. TX. \$530,000. Call Dennis Edmondson (Agent) 806/662-7503. Re/Max Hometown.

3 Bedroom 1 1/2 Bath home with Garage, Carport, Storm Shelter, Fruit Trees on 20 Acres. CR15 1/2, Wheeler, TX. 1737. \$165,000 Call Dennis @ 806/662-7503.

2 Bedroom, 1 Bath Home on Nice Corner Lot. 812 S. Sweetwater St., Wheeler, TX. \$35,000 Call Dennis @ 806/662-7503. Patti Hudson/Broker 8/26

**HOME PHONE SERVICE**  
 NO Pre-Payment • NO Deposit Required!

**Rates from \$6.99 per month\***  
 (\$17/month including approximate taxes & fees)

**FREE 1st Month of Service**  
 Caller ID & Call Waiting included in Packages\*\*

**New-Talk 866.934.3448**  
 \*\$.99/month with auto pay \*\*Requires silver or gold package

This Calendar runs the last Thursday of Each Month and is available for Organizations & School Activities. Call: 806/826-3123 for listings.

**Canadian Supply & Redi-Mix**  
 for all your Concrete Needs!

Jerry Smith, Owner  
**806-323-5379**

**Old Time Gospel Music**  
**KPDR-FM, 90.5**  
 ... In Wheeler  
 Sundays: 6:00 a.m. to 8:00 a.m.

**GIFTS — CARLTON CARDS**

**HYLAND'S PHARMACY**  
 HOURS: 8-5:30 M-F, 8:30-Noon Sat  
 109 W. TEX. ST.—WHEELER, TEXAS  
 Phone: 806/826-5561

**WEDDING/BABY SHOWER REGISTRY**

**real estate auctions**

**90+ Texas Home Auctions Begin Dec 1st**

Nominal Opening Bids from \$1,000

For details, see [williamsauction.com](http://williamsauction.com)

Many Available for Online Bidding

14001 Desert Lily Place, El Paso

TK RE. LIC. 0278828 EMERSON CLAY LARKIN, JR. RE. LIC. 0425937 WILLIAMS & WILLIAMS MKTNG SVCS. INC. AUC. LIC. 12179 SCOTT CUMMINGS/AMAR. BUYER'S PREMIUM MAY APPLY

WILLIAMS & WILLIAMS  
 worldwide real estate auction  
 800.601.8003

**HIP IMPLANT RECALL**

Johnson & Johnson has recalled the DePuy ASR XL Acetabular hip socket implant system due to an unacceptably high failure rate. One in eight patients experience symptoms like infection, bone fracture, dislocation and pain. Other complications include **increased metal ion levels in the blood, bone staining, necrosis, swelling, nerve damage, tissue damage and/or muscle damage.** If you had hip replacement surgery during or after 2005 and you know you have a DePuy ASR XL Acetabular hip implant, or are unsure, please talk to your doctor right away, then contact us toll-free for professional insight into your legal rights.

**CAPPOLINO | DODD | KREBS** LLP  
**1-800-460-0606**  
[www.DefectiveDrugsLaw.com](http://www.DefectiveDrugsLaw.com)  
 NO FEE FOR FIRST VISIT | Cameron, TX

**COUNTRY NEWS**  
 By Verna Fillingim

"For whatsoever is born of God overcomes the world: and this our victory that overcomes the world, even our faith. Who is he that overcomes the world, but he that believes that Jesus is the Son of God" (I John 5:4-5).  
 "Happy Birthday" to Dawson Clark, Bret Goad, Tyler Nernigan and Lisa Smith, Nov. 28; Abby Bond, Grady Ledbetter, Evan Surber, Cecil Thomas and Clay Walsler, Nov. 29; Saylem Maddox, Pat Childress, Jim Grammetbauer, Robert Kitchens and Vickey Nelson, Dec. 1; Madalyn Brdecko, Edd Uri Luttrell, Rhonda Myers and Lyna Wallace, Dec. 2; Bob Martin, Lee McCasland, Clayton Owens and Cheyenne Powell, Dec. 3 and Stormie Meriwether, Dennis Moore and Lacey Guillen, Dec. 4.

"Happy Anniversary" to Richard and Lynda Wallace, Nov. 29.  
 So nice to have Joetta Sword back to play piano Sunday. Good job! Also, good job, Sylvia Shuler and Suzanne Hampton. Thanks! Glad Joetta is again able to play the piano some as she has for many years at Wheeler Baptist Church.

Steve Walker's brother, Eddie, is to have an aortic valve in his heart replaced about Nov. 29. Remember Eddie and the family in your prayers. That is Eddie Walker who will have heart surgery at Houston. He is a brother to Steve, "Mr. Barbeque."

There was a big crowd out to Wheeler Baptist Church Sunday. After morning worship, there was a delicious Thanksgiving lunch. Think Mr. Barbeque (Steve Walker) cooked the ham and turkey and others brought other goodies, desserts and veggies.

At Mobeetie for many years, the Methodist Church and Baptist Church have taken turns hosting the Thanksgiving dinner for Mobeetie and family and friends. God bless you! Think they met at Mobeetie Methodist for a good meal and good fellowship last Sunday, Nov. 21.

Thanks, Danny, for taking me to lunch at Maxey's Tuesday and helping with other little jobs. God bless you!

Best wishes to Fredia Caldwell of Gruver. Hope all going well; we miss you! Enjoy your family.

Tuesday night, there was a big crowd of residents and visitors out to Wheeler Care Center to hear the pretty music that was enjoyed by many. We welcome Joel Brownlee from Britt Ranch who played guitar and sang pretty. Joel has been running Britt Ranch for 12 years. Sure hope Joel will come back often. Also playing music were Robert Jones, Gene Keelin and Sheryl Lane from Allison who also sang. Also singing were Nadine Lane, Bob Hink, Winnie Gilmer, Martha Meek and Leona Coates. Thank you to one and all! The band hopes to be back to play music and sing Nov. 30. Visitors always welcome. Wheeler Baptist Church plans Thanksgiving Dinner for Sunday, Nov. 21 after morning worship. You are welcome. Also singing was Wesley Steen. Thank you! (Nice Thanksgiving meal for the church.) Very nice.

This Wednesday morning, there is a cold, wild wind out of the north. Nice that the wind is blowing many of the leaves off my sidewalk and yard. Thanks!

Sincere sympathy to family and friends of Clevel Studer, 91, in her death. I remember riding to Canyon to college with Clevel (or she with us). Clevel grew up at Mobeetie and taught school many years...a fine lady. Maurita Stribling is her sister. Clevel was Clevel Laman and taught many years.

"God bless America; Land that I love! Stand beside her and guide her..."

Through the night with a light from above.  
 From the mountains to the prairies...to the oceans white with foam;

God bless America, our home sweet home."

Doris Finsterwald and her family have been working on getting her Christmas scenery all looking pretty and Christmas-y. Always looks so nice! You will want to go see!

"God be with you till we meet again!"

**DECEMBER 2010**

SUNDAY	MONDAY	TUESDAY	WEDNESDAY	THURSDAY	FRIDAY	SATURDAY
<b>1</b> Wellington State Bank Wheeler • Memphis • Childress • Canadian Wheeler Banking Center 405 Alan L. Bean Blvd. P.O. Box 1040 Wheeler, Texas 79096 Member: F.D.I.C.	<b>2</b> CROSS COUNTRY BARN Hunt Bros. Pizza Pumps Open 24/7/365 301 E. Okla. St.—Wheeler Phone: 806/826-2276 Dale, Monica & Rachel Kidd	<b>3</b>	<b>4</b> 1 Wheeler Fire Dept. . . . 7:00 P.M.	<b>5</b> 2 Wheeler Fire Dept. . . . 7:00 P.M.	<b>6</b> 3 Wheeler Fire Dept. . . . 7:00 P.M.	<b>7</b> 4 Wheeler C. or C. "Christmas Open House" Crafts Show Sat. & Sun. Dec. 4-5 at Wheeler County Ag & Family Life Bldg. Contact Frankie Jackson 334-3039 for details
<b>8</b> Church . . . Wheeler Nursing & Rehab W. First Baptist . . . . 3:00 P.M. Wheeler C. or C. "Christmas Open House" Crafts Show Sat. & Sun. Dec. 4-5	<b>9</b> 6 Kelton I.S.D. Bd. . . . . 7:00 P.M. Comm. Court . . . . . 10:00 A.M. Mobeetie City Coun. 7:00 P.M. Fl. Elliott C.I.S.D. Bd. . . . . 7:00	<b>10</b> 7 Wheeler Lions Club Mel's . . . . . 6:00 A.M.	<b>11</b> 8 Ft. Elliott Christmas Program Briscoe Campus 6:30 P.M.	<b>12</b> 9 Old Mobeetie, Texas, Assoc. Visitors' Center . . . . 7:00 P.M. Wheeler I.S.D. Bd. . . . . 6:30 P.M.	<b>13</b> 10 Ft. Elliott Schools Dismiss at 12:00 Noon ... Christmas Vacation thru. Jan. 3	<b>14</b> 11 Church . . . Wheeler Nursing & Rehab Allison . . . . . 3:00 P.M.
<b>15</b> 12 Church . . . Wheeler Nursing & Rehab Allison . . . . . 3:00 P.M.	<b>16</b> 13 Wheeler City Council City Hall . . . . . 7:00 P.M.	<b>17</b> 14 Mobeetie Fire Dept. 7:00 P.M. Wheeler Lions Club Mel's Diner . . . . . 6:30 A.M. American Legion Whir. Vol. Fire Dept. 7:30 P.M. Birthday Party . . . . . 2:30 P.M. Care Ctr. (Meth. Women) Our Country Band Care Center . . . . . 6:30 P.M.	<b>18</b> 15 Wheeler Chamber of Commerce Noon Meeting at Maxey's Steakhouse Dutch	<b>19</b> 16 Wheeler Fire Dept. . . . 7:00 P.M. Wheeler's 2nd & 3rd Grade Christmas Musical Kelton School's Christmas Program 6:00 P.M.	<b>20</b> 17	<b>21</b> 18
<b>22</b> 19 Church . . . Wheeler Nursing & Rehab Mobeetie Baptist . . . . 3:00 P.M.	<b>23</b> 20 Wheeler Lions Club Mel's Diner . . . . . 6:30 A.M. Wheeler Band's Christmas Concert 6:00 P.M. Kelton School Early Out for Christmas Vacation	<b>24</b> 21 Wheeler Lions Club Mel's Diner . . . . . 6:30 A.M. Our Country Band . . . 6:30 P.M. Wheeler Nursing & Rehab	<b>25</b> 22	<b>26</b> 23 Wheeler I.S.D. Christmas Holidays Dec. 23 thru 31	<b>27</b> 24	<b>28</b> 25
<b>29</b> 26 Church . . . Wheeler Nursing & Rehab Johnnie & Patty Crawford . . . . . 3:00 P.M.	<b>30</b> 27	<b>31</b> 28	<b>32</b> 29	<b>33</b> 30 Wheeler Fire Dept. . . 7:00 P.M.	<b>34</b> 31	<b>35</b> FIRST STATE BANK OF MOBEETIE Mobeetie & Wheeler Member: F.D.I.C. 

**Comm.** (from Page 1)  
Michael Acosta were hired as deputies. They will be on 6-months probation at a salary of \$28,066.88.

The court voted to resend a contract approved at the October 25, 2010, meeting, for the leasing of a pickup for precinct 2. The figures were wrong.

Commissioner Snelgrooves presented an explanation to his purchase of a used pickup, which was approved at the October 25 meeting of the court. The 2005 4-door pickup was purchased at a cost of \$16,500; it had 27,007 actual miles on the odometer. The pickup value, according to the bank was \$20,275 as a "clean trade-in". A three-year (36,000) warranty was purchased at a cost of \$1,800—the best available for 211, 214, 217, 220, 1963, 1522, 1540

a \$16,500 pickup. The total spent was \$18,356.40, which is about half the cost of a new vehicle.

Item #11 for the consideration of Grant of Pooling Authority for horizontal oil and gas wells in Section 6 & 7, Block A-3, H&GN Ry. Co. Survey, Wheeler County, Texas was tabled.

The court approved the list of holidays for the courthouse and county employees, 2011 Holidays are: January 17, Martin Luther King Day; Feb. 21, President's Day; April 22, Good Friday; May 30, Memorial Day; July 4, Independence Day; Sept. 5, Labor Day; October 10, Columbus Day; November 11, Veteran's Day; November 24-25, Thanksgiving; and December 23-26, Christmas, December 30, 2011, New Years.

The court voted to renew a

working agreement with Tralee Crisis Center.

Forest Oil Corporation was given permission to bore under County Road K for the purposes of laying an underground utility and pipeline crossings.

Enbridge Pipelines (Texas Gathering) L.P. was given permission to bore under County Road 26 for the purpose of laying an underground utility and pipeline crossing.

MarkWest Gas Co. L.L.C. was given permission to bore under County Road

"E" for the purpose of laying an underground utility and pipeline crossing.

MarkWest Gas Co. L.L.C. was given permission to bore under County Road 22 for the purpose of laying an underground utility and

pipeline crossing.

ExCel Energy was given the right-of-way to run an electric line on CR F along Sections 55 and 58, Block A-4, H&GN Ry. Co. Survey, Wheeler County, Texas.

The next meeting of the Commissioners' Court will be Monday, December 13, 2010.

**Theatre** (from Page 1)

Over 20 students are going to come together to make this dinner theater possible. Please mark your calendars for Jan. 15th.

**Sunday Nite Live**  
**KPDR-FM, 90.5**  
... Live from Canadian  
9:00 p.m. to 10:00 p.m.



**THE WHEELER TIMES**  
PAGE 6 - Wednesday, November 24, 2010  
"Wheeler; town of friendship and pride."

**Allison** (from Page 2)

Saturday afternoon, Opal and Juanita Boydston visited Roma and Billy June Brown in the Wheeler Care Center and Rehab. They took some more pictures to make it feel more like home in their room. Juanita did some shopping before heading back to Allison. Oh yes, they also enjoyed eating at Cross Country Barn again with pizza and half hour drink.

God Bless and Keep ya'll till next time!

Solution			
A	F	A	S
R	I	L	E
M	A	G	I
S	T	A	N
D	O	P	E
M	O	M	E
A	L	O	E
T	E	R	R
H	O	E	N
A	S	T	E
A	S	T	E
S	T	R	E
C	O	U	P
O	N	C	E
T	E	E	N

**Market Square**  
**THRIFTWAY**

**OKLAHOMA**  
**CHEYENNE • HINTON • EUFAULA**  
**TEXAS**  
**SHAMROCK • SUNRAY**  
**WELLINGTON • WHEELER**

**AT AFFILIATED FOODS INC.**  
MEMBER STORES

**5 DAY AD - SALE STARTS FRIDAY**  
**PRICES GOOD**  
**FRIDAY NOVEMBER 26 THRU**  
**TUESDAY NOVEMBER 30, 2010**

[www.marketsquareonline.com](http://www.marketsquareonline.com)

NOT LIABLE FOR TYPOGRAPHICAL OR PICTORIAL ERRORS.  
WE RESERVE THE RIGHT TO LIMIT QUANTITIES.  
SOME ITEMS NOT AVAILABLE IN ALL STORES.



**Split Breast**  
**Family Pack**  
Previously Frozen

**99¢**  
lb.



**Ground Beef**  
**Family Pack**  
Fresh

Small Pack \$1.69 lb.

**\$1.49**  
lb.



**Tomatoes**  
Red Ripe

**\$1.00**  
lb.

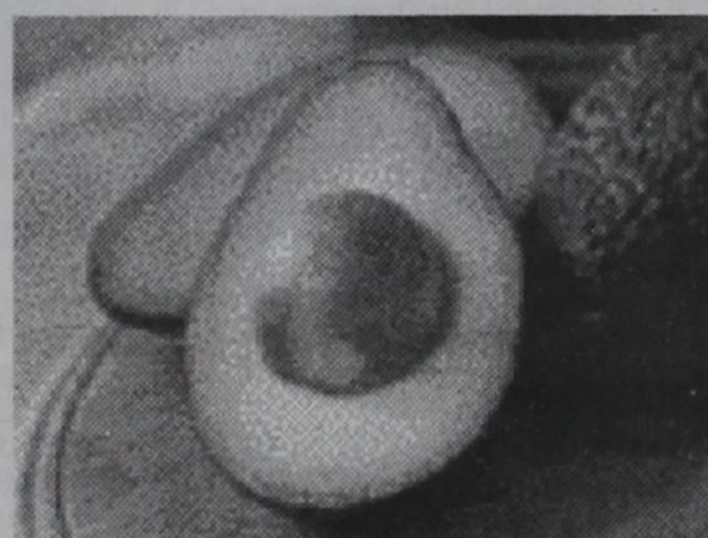

**Large Avocados**  
Ripe

**5 \$5**  
FOR 5



**Shurfine or Thriftway Bread**  
Select Varieties White, 24 oz.

**79¢**



**Tendercrust Buns**

Hamburger or Hot Dog 8 ct.

**99¢**



**Totino's Pizza**  
Assorted Varieties 9-10.9 oz.

**4 \$5**  
for 5

**DiGiorno Pizza**  
Assorted Varieties 12 inch 28.2-32.7 oz.

**\$5.99**



**Arizona Tea**

Assorted 128 oz.

**2 \$5**  
for 5



**Top Ramen**

Assorted Varieties 3 oz.

**6 \$1**  
for 1



**Hormel SPAM**

Select Varieties 12 oz.

**\$2.29**



**American Beauty Pasta**

Assorted Varieties 12-16 oz.

**5 \$5**  
for 5



**Del Monte Spaghetti Sauce**

Assorted Varieties 26-26.5 oz.

**5 \$5**  
for 5



**T-Bone Steak**  
Preferred Trim

**\$4.99**  
lb.

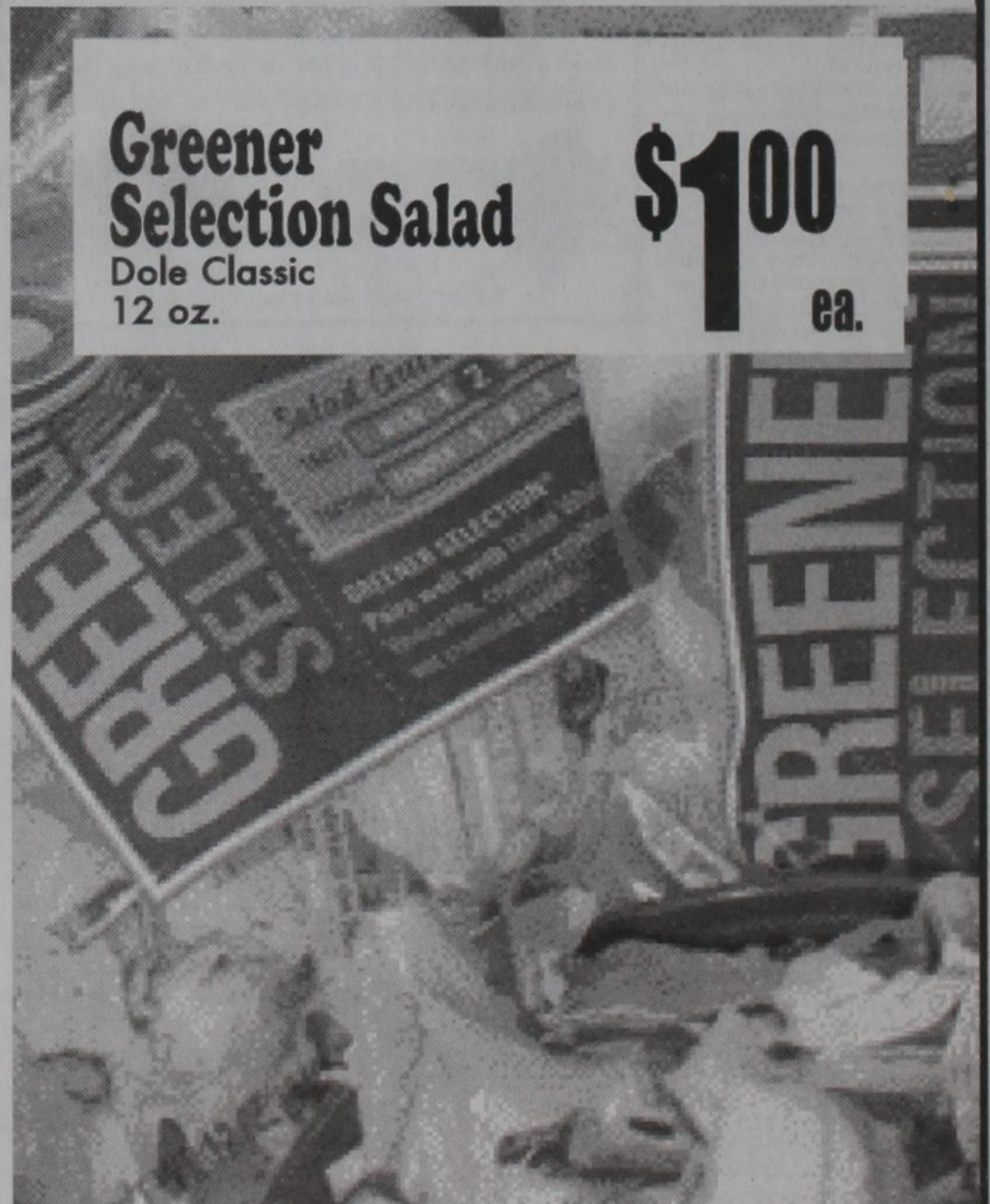

**Greener Selection Salad**  
Dole Classic 12 oz.

**\$1.00**  
ea.



**Cheer 2X Liquid Laundry Detergent**

Reg. or Free 25 load

**\$3.99**

**LOOKING TO SAVE?**

**BE SURE AND CHECK OUT OUR PRIVATE LABEL PET FOOD PRODUCTS**