

The Wheeler Times

Serving
WHEELER
and
MOBEETIE

WHEELER, TEXAS, THURSDAY, MARCH 6, 1947

5c Per Copy

THE COUNTY SEAT NEWSPAPER

Home Paper

"The Voice of
Wheeler County"

NUMBER 12

BASKETBALL IN SWING AT WHEELER HIGH

Like basketball you will find the Wheeler high school tournament which started last Tuesday and will continue each Tuesday, and Friday evenings for three weeks.

Both boys and girls on the three designated teams are by each letterman (there are three on each team) consisting of himself, a manager (generally an experienced player) and three school boys who will be their lettermen in the tournament. The boys are playing a round-robin tournament, the winner of a gold basketball and four or five games each. Play starts at 6:30 p. m. and team members will be paid.

The girls are playing a round-robin tournament, the winner of a gold basketball and four or five games each. Play starts at 6:30 p. m. and team members will be paid.

The boys' teams are: team 1, Gene Hubbard, Richardson, Doyle, Watson, Melvin May; Eugene Colliers, Junior M. Pettit, Dale Crossberry, Newberry; team 2, Parks, James, Adrian, Risner, Parks, James, Gaines and Weatherly; team 3, Dwa-dford, Henry Risner, Cly-cok, Joe Mitchell and D.

team 4, Clyde Revious, E. Hubbard, N. Goad; team 5, Bill G. Harvey, Wright, D. H. Horace, Ragan, David E. T. Richard, Gaines, Craig, Corky Robinson, J. and Weeks; team 6, Bill Carroll, Pettit, J. T. John, R. Bailey and J. Mitchell.

The girls' teams are: team 1, Mrs. Nash, Mrs. Hard-bera May, Jo Ann Port-er, V. Heley; team 2, Mary E. Jody, Reid, Dolores Vern, Watts, Mrs. Farm-er Sue Carter; team 3, Porter, Dixie Sanders, Winkie Reid, Doran-gier, Virginia Marrs; team 4, June Johnson, E. Osborn, Jo Ann Rich-ardson, Peggy R. Imogene, Reid; team 5, Martin, Georgia Ford, Hicks, Donnie Goad, Floy E. Vendell, Starkey; team 6, V. Brown, Ruby Reid, O. Carrick, Louise Till-ington, Holt, Helen John-

son. Services were held at 2:30 p. m. Sunday afternoon for F. Faris, 57-year-old oil field worker who was killed in the oil field at Shamrock Friday morning. He was struck on the head by a pipe.

Funeral services for F. Faris were held at 2:30 p. m. Sunday afternoon at the home of Mrs. Faris. He was killed in the oil field at Shamrock Friday morning. He was struck on the head by a pipe.

Funeral services for F. Faris were held at 2:30 p. m. Sunday afternoon at the home of Mrs. Faris. He was killed in the oil field at Shamrock Friday morning. He was struck on the head by a pipe.

St. Louis Man Killed Trying Spare Life Of Rabbit On Highway 66

An effort to spare the life of a jackrabbit cost a St. Louis man his life on U. S. Highway 66, about eight miles east of Erick Tuesday morning.

Natale Lombardo, 60, St. Louis, Mo., was killed instantly and Claude Johns, 54, Erick gradeschool principal, was critically injured. Mrs. Lombardo, in a serious condition at Erick hospital, had not regained consciousness Tuesday night.

The accident occurred when Lombardo, traveling east, ran over the jackrabbit, lost control and swerved into the path of Johns' westbound car, Sam Montgomery, Beckham county sheriff said.

Johns' injuries included three broken ribs, a broken breast bone and a punctured lung. His wife and daughter suffered minor injuries. All were taken to a Sayre hospital.

HONOR ROLL AT MOBEETIE HIGH

A list of honor students of Mobeetie high school was announced this week by J. M. Boswell, superintendent of the Mobeetie schools.

The honor roll is comprised of students making a "B" grade or better on all work and a grade of 90 or better on citizenship.

Mobeetie students making "A's" are: Roberta Leonard, senior; Joy Davis, sophomore and Kathryn Skaggs, freshman.

All A's and B's: Freshman—Barbara Marshall, Pagline Corcoran; Sophomores—Beverly Callwell; Juniors—Nellie Davis, Nancy Ware, Betty Paton, Onie Sims, Doris Barton, Mary Louise Matthews; Seniors—Helen Trout, Mary Alice Ackley, Marie McCaulley, Louise St. John, Peggy Ware, Oia Mae Scribner, Claudia Patton; Eighth grade: Mary Jeff-son, Ann Nell Alexander, Edwina Brown, Nellie Jean Brown, Bernice Carter, Patsy Johnston, Mad-ge Paterson, Evelyn Shockley, and Edwin Sims.

All B's: Freshman—Charlotte Hayes; Sophomores—Curtis Ruff; Juniors—Virginia Henderson; Seniors—Bronnell Skaggs, and Willie Wright.

STUDENTS GIVE PROGRAM TUES.

The Wheeler Chamber of Commerce held its regular bi-monthly luncheon at the Home Making Cottage Tuesday at noon with approximately 20 members and one visitor, Bill Owen, in attendance.

Allan Kavanaugh was in charge of the program which was presented by Supt. W. O. Carrick and several high school boys and girls. The program consisted of a reading by Gene Hubbard, two songs by a quartet composed of Garyland Parks, "Corky" Robertson, Bill Robison and Doyle Watson, and a pantomime by a group of juniors. The juniors in the skit were "Happy" Martin, John Barr, Dolores Ahler, Bob Lowrie, Jodie Reid, Evonne Clark, and James McCormick.

After the program there was a short discussion of the freight rates and services and a committee was appointed to look into this matter and take it up with the railroad commission.

Briscoe Juniors To Present Play March 13

The Junior Class of Briscoe high school invites the general public to come out and witness their annual play which is to be held in the Briscoe auditorium, Thursday night, March 13 beginning promptly at 7:30 p. m.

The three act comedy entitled, "Damsels In Distress", will be a laugh-out-loud comedy with a telephone conversation with the Times this week.

Admission prices will be 20c and 40c.

Patrons of the Briscoe Baptist church are notified that their pastor, Rev. Howard S. Bridges, has recovered from his illness and will fill the pulpit at his church Sunday.

Rev. Bridges urges every one to come out and worship.

Three Wheeler People Join Throng Of Happy Classified Ad Users

Your cheapest way to buy or sell is by Wheeler Times want ads.

B. V. Stewart, Vernon Brown and Mrs. J. I. Maloy joined the growing list of happy classified advertisers the past week. Mr. Stewart had a car to sell, Vernon Brown had some chickens and Mrs. Maloy had a washing machine. The Times want ads got the selling job done for all three of them.

Try a want ad yourself if you want to buy, sell or trade something. Most ads cost 30c.

COUNTY SHOWS TOP 15 CALVES

Wheeler county placed first among all counties competing in the 1947 Amarillo Fat Stock Show, in the best group of 15 steers from one county. Group ratings were made by Judge Largent Tuesday.

Hall county placed second in the group steer competition, Hemphill county third, Swisher county fourth and Beckham county, Okla., fifth.

Tuesday's judging won cash awards for the top 30 boys in each of the two major divisions, the prizes ranging from \$4.50 to \$24.

Wheeler county boys won some of those awards. In the heavy-weight division which includes calves over 850 pounds, Bobbie Close of Shamrock placed seventh and nineteenth, Tom Lamson of Mobeetie placed fourteenth and James Clark of Wheeler, twenty-third.

In the lightweight division of calves under 850 pounds, Harvey Reeves of Shamrock placed eighth and tenth.

Several Wheeler county Hereford breeders as well as 4-H club boys attended the Amarillo stock show which was declared one of the largest and most successful shows and sales ever conducted.

Rev. A. N. Motes Fills Methodist Pulpit At Briscoe and Allison

Rev. A. N. Motes who is the new Methodist pastor at Briscoe and Allison was a caller at the Times office Wednesday and subscribed to our newspaper. Reverend Motes came to Briscoe and Allison from Meadow, in Terry county, succeeding Rev. O. C. Evans last January. This is his first pastorate although he has been active in lay work for many years, having served as Sunday school superintendent and chairman of the board of stewards at Meadow for many years. He attended the University of Texas for three years.

The pastor, his wife and five children, reside at Briscoe where he preaches morning and evening on the second and fourth Sundays. He preaches at Allison on the first and third Sundays at both morning and evening services. The Allison and Briscoe churches have about 75 members each.

Grainger McIlhany spent the weekend in Comanche with relatives. He was accompanied home by Miss Blanche Grainger who had been visiting with friends and relatives in Comanche and San Angelo the past two months.

NEW AWARDS IN 4-H CLUB HOME PROGRAM

Wheeler county 4-H club boys and girls will be interested in an announcement this week of a brand new national 4-H home improvement awards program for 1947.

Among the program's objectives are to encourage club members to gain a knowledge of principals and materials involved in making the home more attractive and convenient to minimum cost; develop skill in painting and simple carpentry, and plan home improvements for beauty, comfort, health, privacy and safety in keeping with the needs of every member of the family. Participants will demonstrate to others what has been learned relative to home furnishings, arrangements and interior decorating practices.

Both boys and girls who are bona fide members working under the supervision of the Extension Service and enrolled this year in a 4-H home improvement project or activity may participate.

Merit awards on county, state and national levels are provided by Sears-Roebuck Foundation. County winners will receive silver medals of honor. The state winner's award is an educational trip to the National 4-H Club Congress, Chicago, next November. Eight selected state winners will each receive the national award of a \$200.00 college scholarship.

County extension agents will furnish complete information regarding this new program.

MRS. DAVEE IS LAID TO REST

Funeral services were held at the Wheeler Methodist church for Mrs. Hattie Davee who died at her home in Wheeler at about 10 o'clock Sunday night.

Mrs. Davee had been in ill health for five years and was confined to her bed for the past four months.

Funeral services were in charge of Rev. S. Y. Allgood, Wheeler Methodist pastor, with Minister B. M. Litton of the Wheeler Church of Christ, and Rev. Edw. C. Derr, pastor of the Shamrock Baptist church, assisting. Interment was made in the Wheeler Cemetery.

Mrs. Hattie Martin Davee was born on February 18, 1871, in Fayette county, Texas. Early in life she moved with her family to Lampasas county where she grew to young womanhood. On November 24, 1895, she was married to Elijah Davee. They moved to Wheeler county from Wilbarger county in 1918.

While her family of four daughters was growing up, Mrs. Davee was converted and united with the Methodist church at the age of 31. She remained faithful to that church to the last.

She is survived by her husband, Life Davee, and four daughters: Mrs. Marvin Bradstreet of Wheeler, Mrs. Willie B. Tate of Shamrock, Mrs. Jack Jones of Oklahoma City, Mrs. Arnold Waldo of Littlefield, and a nephew, Oscar Tuttle, who was reared in the home of Mr. and Mrs. Davee. There are 21 grandchildren and 14 great grandchildren.

Mrs. Davee was a fine Christian woman and leaves a wide circle of friends to mourn her death.

Wheeler Sailor Is On Training Cruise

Along with 600 other officers and men of the Naval Reserve, Billy Jones, fireman, first class, of Wheeler, arrived in New Orleans, La., recently after a 14-day training cruise to the Canal Zone and Guantanamo Bay, Cuba, aboard the cruiser USS Macon.

This was the first postwar training cruise for the Eighth Naval District. The trip included sham battles, gunnery practice and a three-day liberty in Christ-Obal, Canal Zone. Planes towing targets were catapulted from the cruiser for anti-aircraft practice. Also making the cruise was the destroyer-minelayer USS Shannon.

Mr. and Mrs. Grant Beck and children of Dumas visited their parents over the weekend.

Archie Hibler was a business visitor in Amarillo Tuesday.

Wheeler Seniors To Stage Box Supper Next Tuesday Night

Every one is invited to a big box supper and program to be held at the Wheeler gym Tuesday night, March 11, under the auspices of the senior class.

The Shamrock Irish band will present a concert and there will be other entertainment features, including the auctioning of many boxes of home-made eats.

All girls and ladies are asked to bring boxes. The affair starts at 7:30 p. m. Tuesday night.

COUNTY SURVEY FARM LABORERS IS UNDER WAY

A special employment program to aid Wheeler workers and employers engaged in rural industries was announced today by L. P. Fort, TUCS district director, for the Pampa district.

Mr. Fort said that the program would make the necessary labor available to employers of rural industries on a planned basis and help workers engaged in peak farm season activities most nearly attain "year round" employment. Rural industries include processing of all agricultural products.

"We hope that this program will prove of value to employers in securing the workers they need at once and thereby prevent loss of raw products subject to spoilage, reducing overhead personnel costs and loss of production time," Mr. Fort said. "Our plan should also be of service to the worker by shortening the time that he is between jobs and enabling him to maintain a higher annual income."

This special rural industries program conducted by the State Employment Service is designed to assist communities in organizing and planning for the handling of peak seasonal labor in rural industries by making the greatest possible use of the local labor supply and reducing unnecessary immigration of transient labor.

"This is a part of the overall Texas State Employment Service program and employers and workers in rural industries will receive complete benefits of all services offered by the Pampa local offices," Mr. Fort said.

Visits are now being scheduled to Wheeler employers in rural industries Fort said, in order to get labor requirement estimates for the 1947 season and to explain how the Texas State Employment Service can assist them in getting labor and in placing their workers when laid off at the end of peak seasons.

Employers who have seasonal layoffs can help reduce their Unemployment Compensation tax rate by notifying the Texas State Employment Service at the earliest possible date of planned reduction in force so that these workers can be placed in other employment with the least possible loss in working time, Fort said.

Mobeetie Sailor Is On Aircraft Carrier

Pfc. Joe K. Eubanks, USMC, son of Mr. and Mrs. John Eubanks of Route 1, Mobeetie, is serving aboard the 27,000 ton aircraft carrier USS Valley Forge.

The Valley Forge, the first vessel to bear that name, honors the picturesque national shrine outside Philadelphia where General Washington welded his tattered Continentals into a fighting force. The construction of the Valley Forge in a ceremony at the Philadelphia Navy Yard Nov. 18, 1945, was financed by Philadelphians who purchased \$76,000,000 worth of War Bonds in a special three months drive during the summer of 1945.

Friends of Mrs. P. D. Fullingim will be happy to know that she is recovering from the flu and is now able to be up.

Mrs. W. O. Weatherly spent the weekend in Amarillo visiting with relatives.

Mrs. M. McIlhany has been on the sick list this week.

Mr. and Mrs. Jud Johnson visited his mother in McLean Sunday.

Wheeler Chapter Has \$750 Quota For 1947 Red Cross Campaign

The Wheeler chapter of the American Red Cross embracing the north half of the county officially opened its 1947 campaign this week. The quota is \$750, according to Dr. H. E. Nicholson, chapter chairman.

A list of community chairmen and personnel to assist in the drive in the town of Wheeler was announced by Dr. Nicholson with the appeal for "everybody to get to work and get the job done" without waiting for formal notification and instructions from the chairman.

"These Wheeler people and the committeemen in the other communities know as well or better than I do, what they have to do to raise this money and I will appreciate their getting out and subscribing their quotas as soon as they read this in the paper," said Dr. Nicholson.

"If they will all get started at once we can complete this job in two or three days as easy as we can in a month. Never in time of peace has the American Red Cross been called upon to render such extensive services to the military forces at home and abroad and to veterans as are now required by the armed forces as a military necessity.

"The peacetime activities of the American Red Cross are not new but are imposed upon the organization by its Congressional Charter and are of the same nature as those rendered by it after World War I with two marked differences."

"First, there is an American army of occupation in Japan, Korea, Germany, Austria, and Italy, and second, there were four times as many American men and women in World War II as there were in World War I. Thus now the number of wounded and disabled to be cared for in army, navy and veterans' hospitals in this country and the number of able-bodied veterans requiring services from the Red Cross can be thought of in the ratio of four to one as compared with the previous war."

"The result of all this is that 75 per cent of the present activity of the American Red Cross represents services to the armed forces at home and overseas and to veterans in this country. "Unless radical changes occur in the military situation," the chairman pointed out, "most of the present services to the armed forces and to veterans will have to be continued over the next three or four years at least. These important phases of the organization's broad postwar operations will be diminished as military circumstances permit.

"Already personnel of the national organization has been reduced from a wartime peak of 25,509 to 11,701 as of November 20," the chairman added. "This number will be further reduced."

(Continued on Last Page)

LOCAL MEN AT NFLA MEETING

Raymond Moore of Twitty, member of the board of directors of the Wheeler County National Farm Loan Association attended the Federal Land Bank of Houston's annual stockholders' meeting in Houston on February 11-12 as the association representative. He was accompanied by R. H. Forrester of Wheeler.

Mr. Moore, said that the Land Bank, which is owned entirely by the 144 national loan associations in Texas, is celebrating its 30th anniversary this spring. Local farmer and rancher-owned national farm loan associations "are the foundation of the Land Bank System and the meeting in Houston was featured by discussion of the operations of these organizations which are set up for providing safe, long-term credit at low cost, to suit the needs of the landowners."

Reports at the Houston meeting showed that 164,717 Land Banks and Commissioner loans for a total of \$477,650,000 have been made in Texas during the past 30 years, many thousands of these loans having already resulted in debt-free ownership of farm homes.

The Wheeler County Association which serves Wheeler county now has \$42,975.00 in farmer and ranchman-owned capital and surplus of \$21,332.80. In the past year a total of 10% dividends on stock has been paid to members in passing back part of the Land Bank System's savings to the users of the loan service, another \$4,751.34 having gone into surplus to further strengthen the association for the future.

CRASH HURTS 2 ON HIGHWAY 66

Mr. and Mrs. Raymond Rogers of Chicago were injured Tuesday morning in a car accident on Highway 66, 11 miles west of Shamrock. The accident occurred when their car struck the side of a car driven by Lee Rankin.

The Rogers car, going east, struck the car driven by Rankin while he was attempting to make a U-turn to the east, according to Pampa highway patrolmen.

Rogers received several broken ribs and his wife facial cuts. The couple was brought to the Shamrock General Hospital by a Wo-mack ambulance.

Rankin received bruises, but did not require medical treatment, it was reported.

ASK TEACHERS HEAR VISITOR

The teachers of Wheeler county are given a special invitation to attend a meeting in Shamrock on Wednesday, March 12, designed to promote better understanding of educational problems.

Prominent local educators will be the guests of the Shamrock Chamber of Commerce on Wednesday, March 12, at a meeting designed to promote better understanding of educational problems by local business men.

Featured speaker at the session will be H. J. Dollinger of the Chamber of Commerce of the United States, whose topic will be, "Education—An Investment in People." Mr. Dollinger will present the results of a special study recently completed by the National Chamber bringing out the close correspondence between educational levels and prevailing standards of living in different sections of the United States and in various countries.

The meeting will be held in the Palm room of the U-Drop Inn, with Shamrock Chamber of Commerce in charge.

This project was initiated by the National Chamber, an association of business men, because of its belief that since the nation's schools are training the workers and the consumers of tomorrow, business has an interest in determining how well this job is being done. The results make a highly interesting story which may have important local applications.

The speaker, Mr. Dollinger, is (Continued on Last Page)

THE WHEELER TIMES

Published Every Thursday at Wheeler, Wheeler County, Texas, by COOPER, HOWELL & MONTGOMERY

J. C. Howell, Editor-Mgr.
Annie Mae Howell, Society Editor
Bernard L. Bradley, Printer
Delbert L. Mitchell, Apprentice

MEMBER

Panhandle Press Association
National Editorial Association

MEMBER 1946



SUBSCRIPTION RATES

In Wheeler, Beckham and Hemphill Counties
1 Year \$2.00
6 Months \$1.25
3 Months .75c
Everywhere Else
1 Year \$2.25
6 Months \$1.50
3 Months .90c

ADVERTISING RATES

National Rate... 40c Column Inch
Local Rate... 30c Column Inch
Classified... See Want Ad Page

Entered as second-class matter Dec. 18, 1933, at the postoffice at Wheeler, Texas, under act of March 3, 1879.

NOTICE TO PUBLIC

Any erroneous reflection upon the character, standing or reputation of any person, firm or corporation, which may appear in the columns of this paper will be gladly corrected upon the notice being given to the Editor personally at the office at Wheeler, Texas.

THURSDAY, MARCH 6

SAVING THE COUNTRY

The New Deal is dead, but its ghost walks. For example: "Barring a poor crop year, housewives and family breadwinners can look forward to a reduction this year in their grocery bills. Agriculture Department officials predicted recently."

LEGAL NOTICE

CITATION BY PUBLICATION STATE OF TEXAS COUNTY OF WHEELER

TO: Geneva D. Mullen, if living and if dead, her unknown heirs and legal representatives, whose residences are unknown, L. E. Mullen, if living and if dead his heirs and legal representatives, whose residences are unknown, the heirs and legal representatives of Geneva D. Mullen and L. V. Mullen, if they are deceased, whose name and residence is unknown, and the unknown heirs and legal representatives of all the above named parties, and the unknown owner and owners of the hereinafter described property and their heirs and legal representatives whose names and places of residence are unknown, and all other persons owning, having or claiming any interest or lien in the property hereinafter described.

YOU ARE HEREBY NOTIFIED: That is how an Associated Press report started out the other day. It predicted that there would be lower prices for beef, eggs, butter, fluid milk, cheese, etc., etc.

Meanwhile, on the same day, we turn to the local section of The News and we find:

"The United States Department of Agriculture will buy dry milk from the five Dallas producers at 'a pound, to bolster a weakening market,' C. M. Evans, USDA official said.

"During the war, to encourage the farmers to sell whole milk, USDA discouraged farm milk separation so armed forces and foreign relief agencies could obtain dry milk. Now that the demand has decreased and the market has weakened, USDA will buy the powdered milk to bolster the market," Evans explained.

"It's going down, it ought to go down; it's not going down, we'll bolster it up; yes, no, maybe. But the ghost of the New Deal carries on. And the newspapers, who faithfully quote Washington's jive and Dallas suboffice's go, are charged with being responsible for 'just newspaper talk.' But if you are in doubt about what's happening, just figure which way makes for the bigger and better deficits, and you will be able to spot the dead hand of the New Deal that hates to die.—Dean Dallas Morning News.

ED AND CONDOGNATED to appear and defend at the first day of the next regular term of the District Court of Wheeler County, Texas, to be held at the Court House thereof in the City of Wheeler, Wheeler County, Texas, at or before ten o'clock A. M., on the 2nd Monday in April, A. D. 1947, the same being the 14 day of April, A. D. 1947, then and there to answer a petition in a delinquent tax suit filed in said court on the 25 day of April, A. D. 1947, in a suit numbered 1779, styled The State of Texas vs. Geneva D. Mullen, et al., in the docket of said court in which State of Texas are plaintiffs, and the above named parties are defendants, and show cause why judgment, shall not be rendered condemning said hereinafter described property and ordering sale and foreclosure thereof for said taxes, penalties, interests, and costs of suit.

Said suit is a suit to collect taxes, interest, penalties, and cost on the following described property: Ninety acres of land known as a part of Section 33, Block 13, HAZEN RR. Co. Survey, Cert. No. 2-307, Wheeler County, Texas, and being the land between the North and South Banks of North Fork of Red River, according to its measurements and being the land conveyed by G. M. Counts to Geneva D. Mullen, and described therein and recorded at p. 192, Vol. 48 Deed Records said county and State.

The amount of taxes alleged to be delinquent, due, owing, and unpaid for the respective years and in the respective amounts for each of said plaintiffs, intervenors, and impleaded party defendants, taxing units, on the above described property is as follows:

State and County, including School, \$4.39 for 1934; \$3.93 for 1935; \$3.33 for 1936; \$2.74 for 1937; \$3.74 for 1938; \$4.16 for 1939; \$4.04 for 1940; \$3.37 for 1941; \$4.13 for 1942; \$3.71 for 1943; \$3.53 for 1944; \$4.08 for 1945. Taxes were assessed to Mrs. R. Durrett for the years 1934, 1935, 1936, 1937, 1938, 1939, 1940, 1941, 1942, 1943, 1944, 1945, together with interest, penalties, cost, charges, and expenses of suit, which have accrued and which may legally accrue thereon.

Each party to this suit shall take notice of, and plead, and answer to all claims and pleadings now on file or hereinafter filed in said cause by all other parties therein.

Garden 'Greens' Can Be Continuous



Plenty of leafy vegetables, raw and cooked, are necessary in the diet of both children and grownups in order to promote vigor and well-being. In a home garden they can be continuous for many months if various kinds are grown.

Leaf lettuce is one of the first green things to appear. The young leaves can be picked for the table when only a couple of inches in length while the smaller inner leaves are left to grow. The same is true of spinach; the tender new leaves are as good raw as cooked when chopped and served with oil and vinegar dressing. Or, treat them the same as "wilted lettuce" by pouring over them a mixture of hot bacon fat, vinegar, and bits of cooked bacon. To turn the favor of these greens, add a small amount of peppergrass. The dried curly foliage of this upland cross is as easy to grow as lettuce.

For long season greens Swiss chard is a winner. No leafy vegetable stands hot weather better. The outer leaves should be best picked; the inner ones left to continue growing, and the result will be tender, brittle stalks and leaves for a long time.

LEGAL NOTICE

CITATION BY PUBLICATION THE STATE OF TEXAS TO AUSTON BURGESS
GREETINGS: You are commanded to appear and answer the plaintiff's petition at or before 10 o'clock A. M. of the first Monday after the expiration of 42 days from the date of issuance of this Citation, the same being Monday the 11 day of March, A. D. 1947, at or before 10 o'clock A. M. before the Honorable District Court of Wheeler County, at the Court House in Wheeler, Texas.

WITNESS MY HAND AND OFFICIAL SEAL OF MY OFFICE in Wheeler County, Texas, this 25 day of February, A. D. 1947.
CHRISTOPHER S. McCLAIN
Clerk, District Court,
Wheeler County, Texas
(SEAL)

Said plaintiff's petition was filed on the 15 day of February, 1947.
The file number of said suit being No. 3772.
The names of the parties in said suit are: Ruthie Mae Burgess as plaintiff and Auston Burgess as Defendant.
The nature of said suit being substantially as follows, to-wit: Suit for divorce, alleging marriage to defendant in Wheeler County, Texas on April 14, 1943, and final separation on September 18, 1944 on account of cruel treatment on the part of the defendant. Plaintiff alleges statutory residence in state and county and seeks custody of Claude Eugene Burgess, 3 year old boy, born such marriage.
Issued this the 15 day of February, 1947.
Given under my hand and of said Court, at office in Wheeler, Texas this the 15 day of February, A. D. 1947.
(SEAL)
Christopher McClain, Clerk, District Court, Wheeler County, Texas.
The Bible tells people to be the ant and learn from her distresses ways. Some seem to be fer-imitating the fly, which is around without accomplishing a lot.

For Sale

YELLOW CORN
PICK-UP OR TRUCK LOAD LOTS
PER 100-POUNDS **\$2.85**

COTTON SEED MEAL

TEXAS RED SEED OATS
PER BUSHEL **\$1.35**

BRAN, SHORTS AND BARLEY ALSO WHEAT AND MILO

RICHERSON-JOHNSON GRAIN COMPANY
Wheeler, Texas



SEE US FOR QUALITY FEEDS AND DAIRY SUPPLIES

...there's money in MILK
A feed built to help keep cows in top condition and milk production.
and LOTS OF MILK IN COW CHOW

When She's DRY RAISE CALVES ON PURINA CALF STARTER
Saves lots of milk... one bag of Calf Starter replaces 40 gallons of milk. Grows big, thrifty calves!
FEED PURINA DRY & FRESHENING CHOW
• HELPS KEEP DOWN CALVING TROUBLES
• HELPS BUILD A STRONG VIGOROUS CALF
• HELPS CONDITION FOR EXTRA MILK AHEAD

We Have Feed For Every Need
MILK SCALE
Easy-to-read dial, weighs to 50 lbs. helps stretch feed.
\$5.00 each
BARN BROOM
Sturdily made for heavy duty. Will clean lots of dirt. Give extra service.
each \$1.00

Bring Us Your Cream Poultry and Eggs. We Pay The Highest Market Price.

WHEELER COUNTY PRODUCE ASSOCIATION

PHONE 142 P. O. BOX 93
WHEELER, TEXAS

Let us tell you how ADEQUATE WIRING Helps Electricity Help You...

We deal in electric service.
We've kept the cost of electric service going down and down. You folks are using more and more electricity every year. We'd like to see you get the most benefit from your service. And you can if you have adequate wiring. For the appliances and lights you're using now, and those you'll use in the future, you need adequate wiring.
Fill in and mail the coupon, or call your nearest Public Service office for an absolutely free lighting and wiring survey of your home or place of business. Our aim is to help electricity help you to better living.



SOUTHWESTERN PUBLIC SERVICE CO.
(Please Mail to Your Nearest Public Service Co. Office.)
Please send a representative to advise me on better lighting and adequate wiring.
Name _____
Street Address _____
City _____ State _____

SOUTHWESTERN PUBLIC SERVICE COMPANY
22 YEARS OF GOOD CITIZENSHIP AND PUBLIC SERVICE

Salvaged Sheet Iron

TO BE SOLD AT
Public Auction
THURSDAY, MARCH 13 1:30 P. M.

This sale will be held at the Smith Brothers Gin yard one mile south of New Mobetie.
Sheet Iron in 6 to 12-ft. lengths, some in good condition, some not so good. About 500 sheets in all.
Some Pipe To Be Sold Also. Various sizes.
— ALSO CEMENT BLOCK MACHINE —

John Ribble, mgr.
Shelby Pettit, Auctioneer

Firestone Whifty Days

TRY—RECORD BREAKING LOW PRICES!

Reg. 1.39
INTERIOR GLOSS

1.09 qt.
Easy to apply, flows on so smoothly. White, cream ivory, beautiful pastels.

Reg. 39c
Black Touch-Up ENAMEL
29c
Makes scratches and small blemishes disappear in a hurry! Won't crack or peel.

Gal. of WALL-TONE AND WALL-TONE ROLLER PAINTER
3.39
Both Only
Anyone can make walls beautiful with Wall-Tone, the wonder paint! White and nine gorgeous pastel colors.

Reg. 39c
CAR CLEANER and POLISH
29c

Gives a beautiful, high luster without a lot of "elbow grease." Flat can.

FREE
25c Package Burpee's Super Giant
ZINNIA SEEDS
Beautiful 24-Page Lawn and Garden Book

Buy WHEN AND WHERE YOU PLEASE on the Firestone BUDGET PLAN

Reg. 59c
FOAM CLEANER
49c
Apply with a sponge or a brush to your car or upholstered furniture. Dirt disappears like magic!

SPECIALS!
Reg. 1.45 **RAKE** 1.29
Reg. 1.98 **SPADE** 1.58
Reg. 2.39 **SHOVEL** 1.89
They'll do the best job in the easiest way and in the least time. Fine quality and real bargains!

They'll Start Your Car Quicker or Your Money Back!
Firestone Supreme SPARK PLUGS
With batteries scarce, you'll only appreciate the instant starting the Firestone Supreme will give you. Especially engineered for today's high octane gasolines.

FOR ONLY \$1.25 A WEEK
You Can Get New **Firestone DELUXE CHAMPIONS**
Up to 55% stronger! Up to 60% more non-skid angles! Up to 32% longer mileage! Pay for your De Luxe Champions the easiest way for you—weekly, semi-monthly or monthly. We Have Stocks

ASH APPLIANCE & SUPPLY CO.
"Better Things For Better Living"
WHEELER

MOBEETIE HI-LIFE

Items of interest pertaining to the Mobeetie Schools, written and edited by Mobeetie School pupils.

Editor — Roberta Leonard
Assistant Editor — Peggy Ware
Reporters — Betty Brewer

Betty Jean Patton, Lou Beck

JUNIOR PERSONALITIES

(Bonnie Prock)
Age: 16
Height: 5 ft. 7 inches
Weight: 126
Likes: red trucks
Dislikes: Disappointments
Color of hair: Brown
Color of eyes: Blue
Favorite food: Ham sandwiches
Favorite subject: Typing
Favorite teacher: Mr. Salley
Favorite actress: Dorothy McGuire
Favorite actor: Guy Madison
Favorite sport: Basketball
Ambition: To get a man.

(Vernie Mixon)
Age: 19
Height: 5 ft. 10 inches
Weight: 156
Likes: everything
Dislikes: Nothing
Color of hair: Brown
Color of eyes: Hazel
Favorite food: Cornbread
Favorite subject: Biology
Favorite teacher: Mr. Bridges
Favorite actress: Joan Lesley
Favorite actor: Robert Walker
Favorite sport: Football
Ambition: To be a preacher.

HORNETS BUZZIN'

Everyone is changing boyfriends even Bonnie and Mary Louise.

Beverly, do you like to bite people? Especially when you defend yourself.

The juniors are starting on their play; so it won't be long now.

Charlotte and Edwin are together again, after a whole day apart.

Who was leading that big possession of cars around town Sunday? What about it girls?

Charles needs a station wagon; after all your car is a little small for fifteen kids.

All the students that are absent are really missed by the few that are here.

Everyone likes the new wreck Richard and Jack have been driving around. (Especially Norma).

Calm down, Horace, after all Roberta is a senior. Too bad you're only a freshman.

What did Preacher and Delton do Saturday night that was so mysterious?

MY OPINION OF COPYING

Since copying has been discussed in magazines, papers, and on the radio so much lately, each Mobeetie High School pupil has written an essay on "My Opinion of Copying." The following is a list of ideas taken from the various themes:

The Sign of Service and Friendship
Expert — Washing Greasing Polishing Auto Repairing
Plenty — Tubes

EBB FARMERS STATION SERVICE
Your Mileage Merchant

FARM FACTS WORTH KNOWING

Q. Is it all right to feed hogs moldy corn that is dry?
A. No. Moldy corn, wet or dry, may cause heavy losses and should not be fed to your hogs.

Q. How can I get my turkey hens into egg production in February?
A. Artificial light will give the stimulus. A 12 to 14-hour light day should be given.

Q. What kind of quarters are necessary for a breeding bull?
A. A strong bull pen and shed are important. Suitable quarters need not be expensive but must be of sturdy construction. A mature bull can be controlled more effectively if he is properly housed in a pen with a large exercise lot. Detailed plans for bull pens are available through dealers of the Ralston Purina Company or from State Agricultural Colleges.

Q. How much hog feed does an acre of pasture replace?
A. A single acre of pasture in the Corn Belt may take the place of as much as 1,000 lbs. of corn and 500 lbs. of tankage, or their equivalent in other feeds.

Q. What is the cause of blindness among my laying hens?
A. Blindness may be caused by a disease known as Avian Leucosis. This disease is probably the cause of most of the blindness in laying flocks. This type of blindness is characterized by "fish eyes" in which the normal reddish bay color of the iris becomes a slaty gray, and the pupils may become irregular in shape.

In some cases, the blindness may be due to nutritional roup, or vitamin A deficiency. This type of blindness is much more rare, and the blindness results from destruction of eye tissues.

Send your questions about livestock or poultry problems to FARM FACTS, 825 South Eighth Street, St. Louis 2, Missouri. Questions will be answered without charge, either by mail or in this column, as a service of this newspaper.

"Learn what you should, and you will not have to copy."—Nellie Davis.

"Parents do not like to hear that their boy or girl is copying."—Sidney Lancaster.

"If you copy, you can't find out what you know, and your teacher can't either."—Marion Reed.

"You can't learn anything by copying."—Jimmie Shelton.

"In most cases if the student understands his teacher and the subject, he will not be guilty of copying."—Tom Laman.

"I guess everyone has at one time or another copied, but that still doesn't make it the right thing to do."—Mary Matthews.

"If a person's knowledge is all borrowed, he knows nothing."—Marie McCauley.

"A student really shouldn't copy."—Joe Fred Leonard.

"There is no advantage in copying; it really hurts you more than it does good."—Douglas Corse.

"Copying is not right, because it is cheating."—Billie Godwin.

"Copying is one easy way to graduate, but watch out for the results later."—Joyce McCauley.

"You're going to have to depend on yourself some time in the future; so why not begin now?"—Doris Barton.

"You may think you are fooling the teacher, but you are fooling yourself."—Vernie Mixon.

"If you get out of school on copying, you have not learned much."—Doyle Greenhouse.

"In copying the other person's work you just get by for that particular time and do not achieve any knowledge that would be of any benefit to you."—L. J. Seitz.

"You are getting credit for something that isn't yours and for something you don't know."—Betty Jean Lancaster.

"If you copy all through school and then get out on your own, you will not even know how to do your own figuring."—Drew Godwin.

"To save your own neck it is better to keep your eyes on your own paper, and it will teach you more."—Evelyn Robison.

"It isn't fair to the person you copy from, because that person has to work for his grade."—Lou Beck.

"If one person can do the work,

every one else can do it too if he will try."—Mary Alice Ackley.

"If copying doesn't stop, what will the world of tomorrow be— with everyone depending on his neighbor and his neighbor depending on him?"—C. E. Trimble.

"Each person will be given credit for trying—not copying."—Louise St. John.

"When one copies off of somebody's else's paper, he or she is stealing from himself or herself and doesn't know it."—Bronnell Skaggs.

"If you cheat all of your life, sometime you'll get into trouble."—Orda Jean Wright.

"Copying won't help you a bit to learn a thing."—C. H. Bonds.

"Never copy; the teacher wants your work—not the other person's."—Barbara Marshall.

"It is just as much wrong to copy as it is to steal."—Emma Wright.

"Always study your lesson and don't depend on others, for you can't always depend on others."—Kathryn Skaggs.

"If you copy, you won't know anything when you get through."—Peggy Williams.

"Copying is just as much a sin as stealing."—Edith St. John.

"I think you should study your lesson and pay attention to your teacher."—Pauline Corcoran.

"You should not copy off other people's work all the time, because you will get to where you will not want to do any work yourself."—Jack Hefley.

"If you copy, you won't know anything when you need to know it."—Geneva Reynolds.

"If you copy all your work, you may make a good grade, but it doesn't do you any good."—Jay Troy Wallis.

"Later in life you may have to use your knowledge for a living."—Charlotte Hayes.

"The one you are copying off of may be wrong."—Joe Shelton.

"In the long run copying doesn't pay."—Arthur Seitz.

"Some of the teachers assign so much work that you have to copy to keep up."—Edwin Hogan.

"In copying you could lower your own grade."—Beverly Caldwell.

"If you try to get a job, you can't, because people don't care if you did graduate; they want you to know something."—Jimmy Walker.

"The best way is to do your own work and not copy, and make the best grades you can."—Walter Hill.

"After you copy for awhile, you lose faith in yourself."—Francis Ford.

"Remember the future, and don't think only of the present."—Joy Davis.

This list does not include everybody's viewpoints since so many pupils were absent with the "flu" at the time the essays were written.

Veterans Administration is authorized to accept gifts and donations for the benefit of veterans who are patients in VA hospitals.

PAY YOUR SUBSCRIPTION TO WHEELER TIMES NOW!

Bring Your Dry Cleaning To
MOBEETIE DRY CLEANERS
PROMPT, EFFICIENT SERVICE
ALTERATIONS — DYE WORK
Phone 21 Mobeetie, Texas

It lets you live in the Stratosphere
...and OIL-PLATES your engine!

ABOVE 50,000 FT. IT'S 60° BELOW ZERO!
That and 450 m.p.h. speeds make necessary specially designed "escape suits" for fliers. What enables these new suits to withstand terrific wind-pressures from outside and air pressure from inside is the force of *molecular attraction* . . . basic force that holds things together!

SO THIS SPRING CHANGE TO OIL-PLATING!
Because when Conoco Nth motor oil enters your engine, the tremendous force of *molecular attraction* fastens molecules of a special lubricant so closely to molecules of engine metal that cylinder walls and other surfaces are actually OIL-PLATED!

BECAUSE OIL-PLATING RESISTS GRAVITY . . . stays up on cylinder walls . . . won't all drain down even overnight, you get: EXTRA protection when you first start your engine "dry" . . . EXTRA protection from corrosive acid action when your engine is idle . . . EXTRA protection from sludge and carbon caused by wear . . . EXTRA smooth, cool, silent miles.

STOP WHERE YOU SEE THE RED  of Your Conoco Mileage Merchant. Continental Oil Company

Make a date to OIL-PLATE...NOW!



WE HAVE CONOCO N-TANE GASOLINE
CONOCO Nth OIL — GAS — GREASES — TRACTOR FUEL
WHOLESALE LESTER LEONARD Mobeetie
RETAIL FARMERS EQUITY SERVICE, Inc. Mobeetie

SOCIETY



MRS. JAMES MARION MONTGOMERY

Mrs. James Marion Montgomery, the former Miss Melba Louise Wiley, whose marriage vows to James Marion Montgomery, son of Mr. and Mrs. S. L. Montgomery of McLean, were read February 16 in the home of her parents, Mr. and Mrs. H. M. Wiley of Wheeler.

Mrs. Montgomery is a graduate of T. S. C. W. and of Wheeler high school where she was employed as a teacher the last year.

The young couple are at home at 1104 Taylor Street, Amarillo.

Mrs. Wiley Is Hostess To Three Study Clubs

On guest day, February 26, the Wednesday Study Club had as their guests ladies from the Bluebonnet Study Club of Mobeetie and the Pen Women's Club of Shamrock; together they enjoyed the gracious hospitality of Mrs. H. M. Wiley.

They were entertained with a solo by Mrs. Harrison Hall, "Why Do I Love You," accompanied on the grand by Miss Billie V. Brown. For added pleasure Mrs. R. Wm. Brown reviewed "The Woman You Want To Be" by Margery Wilson, in her own charming manner.

Members present were: Mesdames D. A. Hunt, Glen Porter, R. Wm. Brown, J. M. Porter, Cora Hyatt, Harry Wofford, Floyd Pennington, Jimmie Mitchener, J. W. Barr, T. M. Britt, Raymond Holt, Nelson Porter, Frank Wofford, Lee Guthrie, H. E. Nicholson, C. J. Meek and the hostess.

Mrs. H. M. Wiley.

Mobeetie guests: Mesdames H. L. Flanagan, John Dunn, Dick Brown, H. E. Matthews, Tracy Willis and E. E. Johnston.

Shamrock guests: Mesdames R. A. Hugg and G. H. Aldous.

Wheeler guests: Mesdames M. McIlhany, Fred Farmer and C. C. Robinson.

W. O. Miller's Observe Golden Wedding Mon.

Mr. and Mrs. W. O. Miller of Albuquerque, N. M., and former residents of Wheeler, observed their Golden Wedding Anniversary Monday, March 3.

Children from Wheeler who surprised them with a big anniversary dinner and visit were: Mr. and Mrs. H. O. Miller, Mrs. M. V. Callan, Mrs. John Conner and Mrs. C. W. Miller and children, Pat, Mollie and Pete. Another son, N. L. Miller, of Albuquerque, was present also.

Mrs. Hutchison In Charge Of Program

The W. S. C. S. met Monday at the Methodist Parsonage for a luncheon and year book study program.

Mrs. Dorsey Hutchison, secretary of children's work, was in charge of the program. Mrs. Loyd Davidson was leader and gave the devotional. Mesdames Farmer, Robison and Hutchison presented topics on "Stewardship of the Children of the World."

Those attending were: Mesdames Hampton, Mayfield, Holt, Porter, Hyatt, Wiley, Farmer, Hutchison, Davidson, Allgood and Robison.

Wheeler Co. H. Demo Club Women In Meet

"If there ever will be a time to live with vigor and interest in others, now is the season. At last we have entered into the magic world long referred to, wistfully, hopefully, as post war. At last a variety of judgment day is upon us. If we use collective good judgment we will have more plans for problems and less problems for plans, now and in the years to come; is the thought that was brought before the members of the Wheeler Home Demonstration Club when they met recently at the Club Room of the Court House. The thought was sent to each Home Demonstration Council in the state by Mrs. Gus Rogers, president of the Texas Home Demonstration Council.

All clubs must bring nominees for district meeting to March council.

After the business session games were enjoyed by the group.

Week Of Prayer Is Observed By W. M. S.

Observance of the Week of Prayer for Home Missions and Annie Armstrong offering was had by the W. M. S. at the Baptist Church Monday, March 3. Mrs. C. N. Wofford lead the program, assisted by Mrs. Harry Wofford, Mrs. Raymond Sayre, Mrs. Frank Wofford and Mrs. C. R. Weatherly.

Those present were: Mesdames C. R. Weatherly, M. C. Jaco, R. L. Rodgers, Raymond Sayre, J. M. Burgess, J. I. Maloy, J. W. Williams, Chas. Flynt, Jewel Rimmer, Lillian Wright, Minnie Farmer, C. N. Woford, Frank Wofford, Harry Wofford and Mrs. G. W. Hefley.

Veterans Administration to date has approved and guaranteed about \$3.5 billion in business, farm and home loans for World War II veterans.

Veterans Administration estimated the nation's veteran population of February 1 at 18,277,000, of whom 14,341,000 were World War II veterans.

SPECIALS FOR MARCH 7 THROUGH MARCH 13



COFFEE FOLGER'S Drip, Regular or Pulverized PER POUND 43c

BABY FOOD GERBER'S 4 CANS 25c

THOMPSON'S SEEDLESS RAISINS 2-POUND CELLC BAG 39c	LIQUID FLOOR WAX FLOR-BRITE QUART CAN 39c	PERCY'S PUDDING MIX SIX BOXES 25c
---	---	-----------------------------------

POTATOES Certified Seed Who Who Brand 100-POUNDS 3.69

SEED CORN HYBRID, YELLOW or WHITE Per LB. 15c	Per BU. \$8.50	ONION SETS YELLOW or WHITE Per LB. 10c	PER GAL 39c
--	----------------	---	-------------

COTTAGE CHEESE ARMOUR'S PER POUND 20c

BACON DRY SALT SIDES PER POUND 39c	BACON SLICED BREAKFAST PER POUND 69c	BACON SUGAR CURED SQUARES PER POUND 39c
---	---	--

SAUSAGE PURE PORK 39c

BOLOGNA FRESH 27c

IGA SOAP GRAINS LARGE BOX 29c	AMERICAN CHEESE PER POUND 47c	FRYERS DRESSED AND CUT-UP 2 1/4-POUND CARTON \$1.49
--------------------------------------	--------------------------------------	--

Grapefruit Juice TEXAS FANCY—46-OUNCE CANS

Each 19c	6 Cans \$1.10	12 Cans \$2.15
----------	---------------	----------------

Oranges TEXAS 8-LB. BAG 39c

Red Potatoes

NO. 2 100-LB. SACK \$1.69	NO. 2 50-LB. SACK \$1.12	NO. 1 10-LB. SACK 35c
---------------------------	--------------------------	-----------------------

CARROTS FRESH PER BUNCH

RADISHES FRESH PER BUNCH

LETUCE FRESH CRISP Per Head 11c

TOMATOES PICK O' MORN Carton 25c

We still have a few Frozen Food Lockers for rent

FINER QUALITY AT LOWER PRICES FROM COAST TO COAST

CLAY'S

Home-Owned IGA Home-Operated

FOOD IGA STORE

ADAMS SWEETENED ORANGE JUICE 46-OZ. CAN Each 23c 12 Cans \$2.69

March Values

LADIES SLIPS BIAS CUT — TEAROSE

Sizes 32 to 42 \$1.98
 Sizes 46 to 52 \$2.98

LADIES SHEER GOWNS

Blue or White, each \$3.95
 Black Crepe, each \$3.98 & \$4.98

LADIES WALKING SHOES

Wedge Heel, All sizes "Betty Lee" Fashion \$3.98 & \$4.98

One Group Children's Wash DRESSES Sizes 1-3 & 4-14 79c

Men's HANES UNDERSHIRTS ... each 59c
 Men's HANES KNIT SHORTS ... Pair 69c

One Group Men's Sutan KHAKI PANTS Per Pair 1.98

Good Grade, Unbleached DOMESTIC, 36 in. Per Yard 24c

RUSS VARIETY

Wheeler Texas

CARD OF THANKS

We wish to take this means of expressing our thanks for the many nice donations and the kind things did by the people of Wheeler to help us recently. We appreciate this more than words can express.
Mr. and Mrs. J. B. Rogers and son.

Mobeetie Happenings

By Louise St. John

Betty Hix of Wheeler spent the weekend with Betty Brewer. Oudia Burke spent Sunday with Dorothy Matthews.

Wylene Davis spent the weekend at Pampa.

Mr. and Mrs. Jiggs Leonard and Billy, Mr. and Mrs. Dinzel Leonard and Helen Newman spent Sunday in the R. B. Leonard home.

Mr. and Mrs. Bob Childers of Pampa visited in the A. B. Lancaster home Thursday.

Claudia and Betty Jean Patton, Richard and Jack Hefley, Norma Jennings and C. E. Trimble visited in the Tince Williams home Sunday afternoon.

Mr. and Mrs. Leon Barton and children of Pampa visited relatives in Mobeetie Sunday.

Marion Reed spent Sunday with Delton Burke.

Junior Luedcke spent Saturday night with Jay Troy Wallis.

Doyle Greenhouse, Douglas Corse, Tom Lamon, and Billy Godwin are attending the Fat Stock show at Amarillo this week.

Mr. and Mrs. Wylie Davis visited in Pampa Sunday afternoon.

W. H. McAvoy was a visitor in Wheeler Tuesday.

SEES WITH ELECTRONIC EYE



Blind since he was shot down in one of the early Fortress raids over Germany, John Paul Moriarty has returned to work at the Timken Roller Bearing Co.'s Canton plant, thanks to a war-time developed electronic gauge which enables blind workers to inspect precision parts as rapidly and efficiently as a sighted person.

Timken officials said they began working on the development as part of a plan designed to provide postwar jobs for handicapped veterans. Leaders in rehabilitation work hail this as a far reaching step in their program to make the handicapped independent and self-supporting.

The gauging machine now operated by the veteran uses sound as a substitute for sight. By distinguishing between oscillating notes from a small loudspeaker, attached to the machine, the blind operator is able to tell whether the bearing being measured is proper or defective.

The smiling Moriarty, except that he wears a red cap, would not be noticed by the visitor. The girls working on the same production line have only one complaint,—he works too fast.

Moriarty and his wife, Catherine, have three children, Cecelia, 21 months, and the twins, Kathleen and Maureen, now 10 months old.

ALLISON NEWS

Mrs. Lester Levitt

Boyd Huff and David Grayson, students at Canyon, and Bobby Joe and Ode Grayson, who are employed at Dumas spent the weekend here with home folks.

Mr. and Mrs. Ray Brown and daughter were dinner guests Sunday in the Lester Levitt home.

Mr. and Mrs. L. C. Reed and Mrs. Loyd Kelley and children of Hartley spent the weekend with relatives and friends here.

Rev. Motz and family of Briscoe were dinner guests Sunday in the W. S. McAvoy home. Rev. Motz is the new Methodist pastor.

Mrs. Ernest Begert gave her Sunday School class a party Saturday evening at the Methodist church basement. The little folks enjoyed the evening very much.

Lee Kiker and family motored to Shamrock Saturday.

Several from here attended the wedding shower of Mr. and Mrs. R. C. Pugh, Jr. at Wheeler Saturday.

Uncle Bill Farmer has been on the sick list.

Mrs. Odis Hamilton is recovering from an appendicitis operation in the Wheeler hospital.

Mrs. Albert Walls and son returned home one day last week from the Wheeler hospital.

TEXANS HEAD SCOTTISH RITE HOSPITAL



Eight prominent Texans—all High Masons—will direct the policies of Texas Scottish Rite Hospital for Crippled Children in Dallas for the ensuing year. The new officers shown above were unanimously elected at the annual meeting of the Board of Trustees recently. Reading from left to right (top row) they are: Nathan Adams, chairman of the board; Judge Hiram F. Lively, vice-chairman; W. A. Browning, president; E. E. Germany, 1st vice-president; (bottom row) John L. DeGrazier, 2nd vice-president; Judge Towne Young, 3rd vice-president; George R. Jordan, treasurer, and Asher Mintz, secretary. Dr. Brandon Carrel was re-elected chief surgeon and Miss A. L. Little, superintendent. The Scottish Rite Hospital is nearing the end of a successful state-wide drive for funds with which to operate the hospital for crippled children. A major portion of the funds received have come from the "general Texas territory," according to reports.

A pink and blue shower was given for Mrs. Joe Duker Monday in the home of Mrs. Sam Miller. She received many lovely gifts. Ralph Markham and Clem Herd made a business trip to Canadian Thursday.
PAY YOUR SUBSCRIPTION TO WHEELER TIMES NOW!

ANNOUNCING . . . THE OPENING OF CLARK'S

NEW & USED FURNITURE & HARDWARE FIRST DOOR WEST OF POST OFFICE

We will handle a complete line of new and used furniture and new hardware. We are in the market for your good used furniture, will either trade for it or buy it outright.

You are cordially invited to visit us whether you contemplate buying now or not.

Mr. & Mrs. C. C. Clark

Veterans' News

QUESTIONS AND ANSWERS

- Q—Am I eligible to receive a pension or compensation if I signed a statement at the time of my discharge saying that my disability existed prior to my enlistment?
- A—Under the Servicemen's Readjustment Act (G. I. Bill) any statement of this nature which you have made at the time of discharge is considered null and void.
- Q—If I am eligible for three years of schooling under the G. I. Bill, does that mean three school years or three calendar years?
- A—If you are entitled to three years of education or training under the Servicemen's Readjustment Act (G. I. Bill) you are eligible to three calendar years (36 months) of education or training. This may be used up in four ordinary school years of nine months each.
- Q—Am I eligible for education or training if I was in the army less than 90 days during World War II and was discharged for a service-connected injury?
- A—Yes.
- Q—May a veteran of World War II who is receiving retirement pay pursue a course of training or education and receive subsistence allowance?
- A—Yes; if he is otherwise eligible.
- Q—Does Veterans Administration have to approve my course of education under the G. I. Bill?
- A—No. An eligible veteran may elect his course and choose any state-approved educational institution in which he is able to enroll.

available to inform World War II veterans of the benefits of NSLI policies.

In accordance with the legislation, VA has set a new deadline of August 1, 1947, for reinstating NSLI. Veterans reinstating before August 1 have only to sign a comparative health statement and pay two monthly premiums. Other veterans who never had NSLI may make original applications for policies up to \$10,000.

"A large number of World War II veterans in Texas, Louisiana, and Mississippi dropped their GI insurance after leaving military service," Lanphier said. "NSLI is one of the greatest assets these veterans can have. It is one of the soundest investments they can make, the cheapest protection they can buy for their families. They will be wise to use this new opportunity to reinstate their GI policies at once."

Lanphier said VA's insurance education campaign will continue until the August 1 deadline so that all veterans in the Southwest will have the information necessary on which to make their decisions about reinstating G. I. policies.

Nearly 1,000 veterans are being treated in VA hospitals in Texas, Louisiana and Mississippi for tuberculosis, VA's Medical Service reported this week.

By 1949, when the peak load is anticipated, VA hospitals in the tri-states served by the Dallas Branch Office will need approximately 3,000 beds for tuberculosis veterans, it was added.

VA is attacking tuberculosis not only as a medical problem but as one which has other important social consequences on the veteran and his family, VA doctors said. This is due to the disruption of the veteran's family while he is undergoing the long hospitalization necessary for cure.

LOCAL NEWS ITEMS

Mr. and Mrs. R. G. Russ and children were visitors in Amarillo Sunday afternoon.

Mr. and Mrs. W. L. Williams are attending the Fat Stock Show in Amarillo this week.

Mr. and Mrs. A. T. Davidson spent Sunday and Monday visiting in Amarillo.

Mr. and Mrs. B. V. Stewart were business visitors in Amarillo Monday.

ELECTROLUX VACUUM CLEANERS

Same name and Cylinder Type since 1928. Proven to be the best. It's here to stay. You won't be caught with an Off Brand Cleaner, if you get an Electrolux.

—See or Write Electrolux Salesman and Serviceman—

L. A. MCWHORTER
Wheeler, Texas

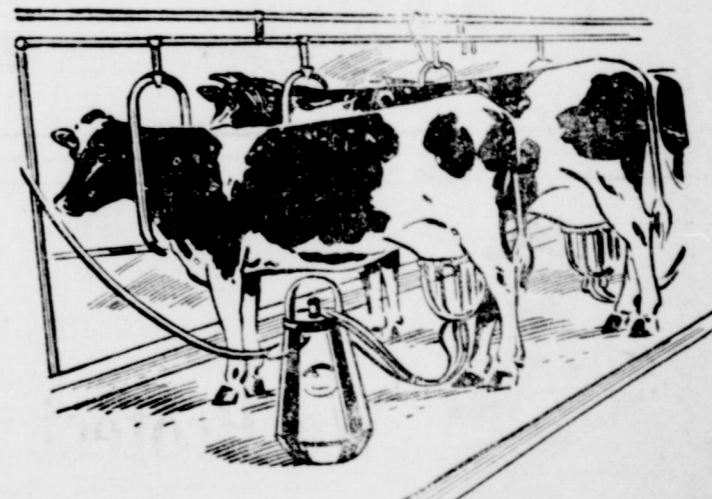

PROFITS ARE WHAT YOU WANT! ARE WHAT YOU GET!

WHEN YOU USE VIT-A-WAY

VIT-A-WAY contains an abundance of Vitamins and Minerals, which are responsible for many of the benefits formerly thought to have been accomplished by the feeding of higher proteins alone.

LET VIT-A-WAY HELP YOU START MAKING EXTRA PROFITS NOW!

LAWRENCE HATCHERY AND FEED
Wheeler, Texas

THANKS

We wish to thank the merchants and good people of Wheeler for the way they have stood behind us in refusing to handle and buy the bread of an out of town bakery firm which was offered you recently.

It makes us feel good to know that we live in a community where our fellow merchants and townspeople stand behind us. Were it not for your wholehearted support we could not long remain in business in a town of this size and give you the kind of service to which you are entitled.

We shall endeavor more earnestly than ever before to give you the very best bakery products it is possible for us to produce and we can assure you that we will appreciate any suggestions you may have that will enable us to render you a more complete and efficient bakery service.

Again we say, thanks for the support and splendid patronage you have given us. We hope we shall continue to serve you.

CITY BAKERY

Mr. & Mrs. Aaron Williamson

Wheeler, Texas

Phone 117

THE CORRAL

STAFF

Glenn Robertson ----- Editor
 Reporters:
 Peggy Weatherly ----- Senior
 Jodie Reid ----- Junior
 Pat Williams ----- Sophomore
 Mary Alice Close ----- Freshman

IDEAL HIGH SCHOOL GIRL

Eyes like—Ida Martin
 Ears like—Floy Bradstreet
 Nose like—Joy Bradstreet
 Hair like—Frances Porter
 Hands like—June Johnson
 Feet like—Anna Hefley
 Teeth like—Peggy Weatherly
 Lips like—Vondell Starkey
 Figure like—Pat Williams
 Legs like—Pat Noah
 Athletic like—Melba May
 Personality like—Billie Brown
 Walk like—Miss Wishkaemper
 Studies like—Lois May
 Smiles like—Anita Weatherly
 Dress like—Peggy Rodgers

IDEAL HIGH SCHOOL BOY

Eyes like—James McCormick
 Lips like—Clyde Revious
 Hair like—Wayne Jolly
 Ears like—Max Alexander
 Nose like—Bill Erwin
 Teeth like—Corky Robertson
 Hands like—Bill Robertson
 Physique like—Loyde Goad
 Athletic like—Coach Carrick
 Feet like—Bob Lowrie
 Dress like—Duane Bradford
 Personality like—Mr. Osborne
 Walk like—Richard Jackson
 Studious like—Glenn Robertson
 Smile like—C. R. Bailey.

NONSENSE

Not March, not April, but Barbara May.
 Not Pool, not Lake, but Charles Pond.
 Not Sand, not Snow, but Doyle Waters.
 Not near, not far, but Mary Close.
 Not streams, not rivers, but Darlene Brooks.
 Not track street, not nail street, but Joy and Floy Bradstreet.
 Not billson, not georgeson, but Bill Robertson.
 Not green, not red, but Joyce Brown.
 Not write, not look, but Winnie Reid.

CORRAL GOSSIP

Glenn, you know what we told you?
 Were you sick again Saturday night, Bill E? Or was it Monday?
 Coach visited the Library Monday morning. Could it have been that he was looking for coke bottles?
 We thank the freshman for the candy and gum they threw into the audience at assembly Monday morning.
 Tough luck, Happy. We understand.
 From the talk that goes around Corn Valley is a big place.
 We often hear about the West Side kids from J. T. but never see them.
 What's this about Peggy want-

Fashions



Slimming and lovely on almost everyone is the one-piece washable rayon print tunic effect, shown above as pictured in the February issue of Good Housekeeping magazine.



NATIONAL PRESS BUILDING WASHINGTON, D. C.

By Anne Goode
 Save yourself a lot of dishwashing when baking by sifting flour and sugar onto sheets of waxed paper instead of into bowls.
 High grade silk which brought \$22 a pound a few months ago is now selling for about \$8.50. The bust is credited to indifferent feminine attitude toward silk stockings.
 An every day green salad becomes fine fare when dressed up with a Roquefort or Blue cheese mayonnaise variation. Blend 1 cup real mayonnaise with 2 table-spoons mashed Roquefort cheese, 1 teaspoon lemon juice and 1/4 teaspoon salt.
 When the webbing on electric cords becomes frayed, touch up the worn spot with clear nail polish.
 Dried herbs are much stronger than fresh ones, so go easy on them when seasoning foods.
 This is the season when it's a bit too early to sally forth in new spring shoes and yet winter ones wear that bedraggled look. For the sake of appearances, however, do keep all your shoes well shined with a good wax-liquid or paste polish.
 OPA officials predict there'll be no increase in sugar prices for many months, if then.
 There'll soon be toothbrush and paste dispensers in railroad stations for forgetful travelers.

LEGAL NOTICE

CITATION BY PUBLICATION

THE STATE OF TEXAS
 TO: Rome Brous, Birl Hight and H. H. Sharp, GREETINGS:
 You are commanded to appear and answer the plaintiff's petition at or before 10 o'clock A. M. of the first Monday after the expiration of 42 days from the date of issuance of this Citation, the same being Monday the 14 day of April, A. D., 1947, at or before 10 o'clock A. M., before the Honorable District Court of Wheeler County, at the Court House in Wheeler, Texas.
 Said plaintiff's petition was filed on the 28 day of February, 1947.
 The file number of said suit being No. 3782.
 The names of the parties in said suit are S. D. Conwell as plaintiff, and Rome Brous, Birl Hight,

Georgia Gaye we see Jimmy has a pick-up. Goodness are you driving it already?
 Wayne, had better come back to school pretty soon. Hadn't he La Verne?
 Vondell, were you really needing a blanket, Saturday night? Was it that cold?
 Don't ever have your picture made again, Mr. Osborne Photographers have to pay for their equipment, you know.
 Anna V. do you just "have" to go to Amarillo, this week?
 Loyde, why were you mad at Ida, Monday?
 Everyone had their pictures made this week. A lovely day, Monday, for kodakers.

SENIOR NOTES

Play practice starts this week for the seniors. They plan to present their play, "You Said It", in the first week of April.
 The Shamrock Irish Band will present a concert Tuesday night, sponsored by the Wheeler senior class. All ladies and girls are asked to bring a box.

SHE PICKS COTTON



Lovely Joan Winfield, a Warner Bros. star, picked a smart hummingbird and floral pattern in this cool California playsuit of white cotton splashed with bright colors.

H. H. Sharp and J. C. Woodruff are Defendants.
 The nature of said suit being substantially as follows, to-wit:
 Suit in trespass to try title for all of the East one half of the Middle one third (E 1/2 of M one-third) of Block No. 45, in the Stanley Addition to the town of Wheeler, Texas, Wheeler County, Texas.
 Plaintiff alleging that on Feb. 27, 1947 he was and still is owner in fee simple of such lands and premises, and on that date in possession thereof and afterwards on Feb. 28, and prior to the filing and institution of this suit defendants unlawfully entered thereon and dispossessed plaintiff of such premises and withholds from him the possession thereof. Plaintiff alleges the ten and three year statutes of limitation.
 Issued this the 28 day of February, 1947.

Given under my hand and seal of said Court, at office in Wheeler, Texas, this the 28 day of February, A. D., 1947.
 CHRISTOPHER S. McCLAIN
 Clerk District Court, Wheeler County, Texas
 12-41c



You're up to your neck in style when you're wearing this smart spun rayon sport shirt! The convertible collar can take a tie or leave it alone. The varied spring shades are all washable and the smooth tailoring makes ironing easy! Dress slacks to go with these fine shirts.

ANOTHER SHIPMENT

Sheets — Dresses — Suits

High Quality Sanforized
CHECKED GINGHAM, 5 colors, yd. . . 79c

SHEER NYLON HOSE
 Prices range from \$1.40 to \$1.98

MILHANY'S

For Everything You Wear
 WHEELER TEXAS

DUPLICATORS and Duplicating Supplies
 Save Time
 Save Money
 Reproduce anything that can be typed, drawn or photographed on a stencil.
 Authorized Dealer

THE WHEELER TIMES
 WHEELER, TEXAS

Don't Forget

THAT WE HAVE . . .

- ELECTRIC JET WATER PUMPS
- AERMOTOR WINDMILLS 6, 8 and 10-ft.
- STEEL TOWERS
- AUTOMATIC WATER HEATERS
- PRESTO COOKERS
- RADIOS
- RADIO PHONOGRAPHS
- IRONING BOARDS AND TUBS
- GARDEN PLOWS

We are receiving more Merchandise most every day.

—Call and look over our stock—

J. P. GREEN & SON

HARDWARE
 WHEELER, TEXAS

We Protect

your fine clothes

Here you are always sure to get expert cleaning and pressing—the kind that helps to protect and preserve the clothes you're so proud of. For cleaning that gets right down to the last fibre . . . leave your garments with us today.

CRESCENT CLEANERS

S. D. MILLER
 Phone 122 Wheeler

ing Dinah's boyfriend to take her to Wichita Falls? (To the asylum or to see her boyfriend?)
 Who doesn't have a daddy?
 Imagine, Clyde wearing a tie.
 Melba, why do you change clothes so many times in one night?
 Peggy, you didn't really sign it, now, did you?
 Jane do you like the phrase: "Break up or make up?"
 Glenn, we like your ring.
 Dinah, you must learn to be patient.
 We extend our deepest sympathy to Joy and Floy.
 We see there is another junior girl wearing one of those pretty rings. Good luck, Betty, but we are sorry to lose you.
 Joyce Bowman, we hear you and Wayne fuss a lot. Ah come on kids, calm down.
 Well, that gruesome twosome, Dolores and Carroll are still going together.
 The "Seven Pirates" stayed all night with Joyce Bowman Saturday night. We were sorry that Yvonne didn't get to stay. All reported a wonderful time.
 We bet Jody, Ruby, and Cecil had a good time Sunday night. Not the Shamrock show, again kids.

ing Dinah's boyfriend to take her to Wichita Falls? (To the asylum or to see her boyfriend?)
 Who doesn't have a daddy?
 Imagine, Clyde wearing a tie.
 Melba, why do you change clothes so many times in one night?
 Peggy, you didn't really sign it, now, did you?
 Jane do you like the phrase: "Break up or make up?"
 Glenn, we like your ring.
 Dinah, you must learn to be patient.
 We extend our deepest sympathy to Joy and Floy.
 We see there is another junior girl wearing one of those pretty rings. Good luck, Betty, but we are sorry to lose you.
 Joyce Bowman, we hear you and Wayne fuss a lot. Ah come on kids, calm down.
 Well, that gruesome twosome, Dolores and Carroll are still going together.
 The "Seven Pirates" stayed all night with Joyce Bowman Saturday night. We were sorry that Yvonne didn't get to stay. All reported a wonderful time.
 We bet Jody, Ruby, and Cecil had a good time Sunday night. Not the Shamrock show, again kids.

CONSTIPATION Risky in BAD COLDS

Retained undigested food becomes putrefactive, causes toxins, which overload the liver and other vital organs of the body, lessening your resistance to colds and other winter ills and interfering with their treatment. Why take this chance when you can take Calotabs? Calotabs thoroughly yet pleasantly act on every foot of your intestines, sweeping out toxin-laden putrefactive foods and virus-laden mucus, enabling you to more effectively avoid or fight a cold. Nothing actualize good old Calotabs. Use as directed. 10c and 25c at all druggists.

Take CALOTABS

YES, YOU CAN BUY THAT NEW

1947 PONTIAC

A fine car made finer

Product of General Motors

From

Nash Appliance & Supply Without Paying A Bonus

Although we cannot yet make immediate delivery, we are expecting to be able to deliver several new Pontiacs during 1947. We were in business in Wheeler before the shortage of materials and we expect to stay in business in Wheeler; therefore, we have never accepted a bonus for any piece of merchandise now sold and we do not intend to start that practice now. Put your name on our waiting list now if you want a new car in the near future.

HAROLD NASH

LEGAL NOTICE

CREATION BY PUBLICATION
STATE OF TEXAS
COUNTY OF WHEELER

TO: J. T. Williams, J. O. Bunkley, and W. D. Anderson; if living, the residence of each of whom is unknown, and if all or any of them are dead, all of the heirs and legal representatives of such deceased person or persons, the names and residences of whom are unknown, and the unknown heirs and legal representatives of all the above named parties, and the unknown owner and owners of the hereinafter described property and their heirs and legal representatives whose names and places of residence are unknown, and all other persons owning, having or claiming any interest or lien in the property hereinafter described.

YOU ARE HEREBY NOTIFIED AND COMMANDED to appear and defend at the first day of the next regular term of the District Court of Wheeler County, Texas, to be held at the Court House thereof in the City of Wheeler, Wheeler County, Texas, at or before ten o'clock A. M., on the 2nd Monday in April, A. D., 1947, the same being the 14th day of April, A. D., 1947, then and there to answer a petition in said court on the 28th day of February, A. D., 1947, in a suit numbered 3781, styled The State of Texas vs. J. T. Williams, et al., on the docket of said court in which the State of Texas is plaintiff and J. T. Williams, J. O. Bunkley and W. D. Anderson and the Texas Company a Delaware Corporation with a permit to do business in Texas are defendants, and show cause why judgment shall not be rendered condemning said hereinafter described property and ordering sale and foreclosure thereof for said taxes, penalties, interests, and costs of suit.

Said suit is a suit to collect taxes, interest, penalties, and cost on the following described property:

The North Three-fourths of the North one-half of the Southwest one-fourth (N 3/4 of N 1/4 of SW 1/4) of Section No. 36, Block 13, H&GN RR Co. Surveys in Wheeler County, Texas, containing approximately 60 acres more or

less. The amount of taxes alleged to be delinquent, due, owing, and unpaid for the respective years and in the respective amounts for each of said plaintiffs, taxing units, on the above described property is as follows:

The State of Texas, County of Wheeler and Common School year delinquent 1927, total taxes \$7.55, penalty and interest \$5.73. Costs \$1.00, total tax, penalty and interest \$14.08; year delinquent 1928, total taxes \$7.71, penalty and interest \$5.01, costs \$1.00, total tax penalty and interest \$14.72; year delinquent 1929, total taxes \$7.83, penalty and interest \$6.10, costs \$1.00, total tax penalty and interest \$14.93; year delinquent 1930, total taxes \$7.86, penalty and interest \$6.13, costs \$1.00, total tax penalty and interest \$14.99; year delinquent 1931, total taxes \$9.39, penalty and interest \$7.32, costs \$1.00, total tax penalty & int. \$17.71; year delin. 1932, total taxes \$7.89, penalty and interest \$6.15, costs \$1.00, total tax penalty and interest \$15.04; year delinquent 1933, total taxes \$8.13, penalty and interest \$6.34, costs \$1.00, total tax penalty and interest \$15.47; year delinquent 1934, total taxes \$8.01, penalty and interest \$6.24, costs \$1.00, total tax penalty and interest \$15.25; year delinquent 1935, total taxes \$7.11, penalty and interest \$5.12, costs \$1.00, total tax penalty and interest \$13.23; year delinquent 1936, total taxes \$7.11, penalty and interest \$4.63, costs \$1.00, total tax penalty and int. \$12.80; year delinquent 1937, total taxes \$7.47, penalty and interest \$4.03, costs \$1.00, total tax penalty and interest \$12.50; year delinquent 1939, total taxes \$8.31, penalty and interest \$4.20, costs \$1.00, total tax penalty and interest \$13.51; year delinquent 1940, total taxes \$8.07, penalty and interest \$3.59, costs \$1.00, total tax penalty and interest \$12.66; year delinquent 1941, total taxes \$7.74, penalty and interest \$2.98, costs \$1.00, total tax penalty and interest \$11.72; year delinquent 1942, total taxes \$8.25, penalty and interest \$2.68, costs \$1.00, total tax penalty and interest \$11.93; year delinquent 1943, total taxes \$7.41, penalty and interest \$1.96, costs \$1.00, total tax penalty and interest \$10.37; year delinquent 1944, total taxes \$7.71, penalty and interest \$1.58, costs \$1.00, total tax penalty and interest \$10.29; year delinquent 1945, total taxes \$8.16, penalty and interest \$1.18, costs \$1.00, total tax penalty and interest \$10.34. Total of all taxes \$148.98. Total of penalty and interest \$86.51. Total costs \$19.00. Total of tax penalty and interest \$254.49. Owner to whom all taxes are assessed, J. T. Williams, together with interest, penalties, cost, charges, and expenses of suit, which have accrued and which may legally accrue thereon.

Each party to this suit shall take notice of, and plead, and answer to all claims and pleadings now on file or thereafter filed in said cause by all other parties therein.

Plaintiffs, also seek the establishment and foreclosure of the lien securing payment of such taxes as provided by law.

The officer executing this writ shall properly serve the same according to requirements of law, and the mandates hereof, and make due return as the law directs.

WITNESS MY HAND AND OFFICIAL SEAL OF MY OFFICE in Wheeler, Wheeler County, Texas, this the 28th day of February, A. D., 1947.

(SEAL)
CHRISTOPHER S. McCLAIN
Clerk, District Court Wheeler County, Texas.

★ Fashions ★



Very pretty and pretty practical is the bright rayon blouse with full sleeves and black rayon skirt shown above as pictured in the February issue of Good Housekeeping magazine.

Professional Column

C. J. MEEK
AGENT
INSURANCE
Night Phone 124, Day Phone 48

HOMER L. MOSS
LAWYER
GENERAL PRACTICE
WHEELER TEXAS

Dr. C. C. Merritt
CHIROPRACTOR
WHEELER, TEXAS
Equipped to give complete chiropractic service

SHELBY PETTIT
REAL ESTATE, LIVESTOCK
FARM SALES A SPECIALTY
PHONE 158 FOR A DATE
OR
WRITE BOX 293, WHEELER

W. A. GAINES
District Manager
American National Ins. Co

CHAPMAN'S DAIRY
Good fresh Milk, Cream, Butter and Buttermilk
Deliveries twice daily
Phone 70 Wheeler

REMINGTON
TYPEWRITERS and
ADDING MACHINES
E. J. COOPER
Box 38 PHONE 799-W-4
SHAMROCK, TEXAS

ARE YOU
VISUALLY HAPPY?
DR. J. E. HEWETT
OPTOMETRIST
107 East Fifth, Amarillo, Tex.
Next door to KFDA., Ph. 9934

FOR SALE
COTTON SEED MEAL
AND CAKE
SOY BEAN MEAL
BRAN, SHORTS AND
BARLEY
—ALSO WHEAT & MILO—
Richerson-Johnson
Grain Company

J. WADE DUNCAN
REAL ESTATE
AND
CATTLE
Duncan Bldg. Phone 312
Pampa, Texas
"40 Years In 'The Panhandle'"

H. W. COFFMAN
—Representing—
FRANKLIN
Life Insurance Co.
Phone 161

Canadian Valley
Production Credit
Association's
Representative
IS IN THEIR
Wheeler Office
EACH
Thursday

BRISCOE BRONCO

Editor — Jeanne Lee
Assistant Editor — Kirk Kite
Boys Sports Reporter, Bill Price,
Eddie George
Girls Sports Reporter, Faye Francis

CLASS REPORTERS
Seniors — LaDell Atherton
Juniors — Richard Dyson
Sophomores — Thurman Horn
Freshman — Helen Childress

SPORTS NEWS
The basketball boys and girls were defeated at Sannorwood last Friday night. The boys score was 53 to 33. The girls score was 25 to 18. We sure miss LaDell and Grant off the teams.

WHAT IF?
We got our report cards?
The kids didn't like to talk in study-hall?
Bill and Faye didn't get along?
Jeanne went to the preview?
Mr. Coleman ever lectured?
Mrs. Fillingim's World History students passed?
Jeanne didn't have to fight to keep everyone from reading the news before she sends it in?
Grant were short?
Betty Jo were tall?
We didn't argue in English IV class?
Helen C. didn't have to stay in?
LaDell came to school for a whole week in succession?
The juniors didn't always want to practice the play to get out of classes?
LaDell's nick-name were Pig instead of Shoat?

Mrs. Fillingim didn't like to give tests?
Edna Mae's hair were black?
Mr. Coleman had red hair?
The kids didn't like to throw chalk?

PERSONALITIES OF THE WEEK
Name—Helen Childress
Class—Freshman
Color of hair—Light brown
Color of Eyes—Gray
Height—5 ft. 3 inches
Weight—115
Favorite subject—English
Favorite food—Anything but eggs

Favorite teacher—Miss Estes
Favorite movie actress—Jeanne Craine
Favorite movie actor — Van Johnson
Favorite past time—Riding horses
Likes—Songs
Dislikes—To study
Ambition—To be a seamstress.

Name—C. B. Brotherton
Class—Sophomore
Color of hair—Black
Color of eyes—Blue
Height—5 ft. 6 inches
Weight—185
Favorite subject—English
Favorite food—Banana pie
Favorite teacher—Miss Estes
Movie actress—Dorothy Lamour
Movie actor—Clark Gable
Past time—Talking in study hall
Likes—To drive the bus
Dislikes—teachers
Heard Truman taking Bobby to Amarillo to show him at the Fat Stock Show.
Heard Mr. Coleman asking his wife for pennies. Mr. Coleman are too big for that.

SOPHOMORE ECHO

Thurman is working again home. Truman is off having time at Amarillo.
C. B. is here as usual, into meanness. C. B. do you joy fighting with Rosemary Janice?
Billie has gone to town again. Eleanor and Rosemary ways eating candy.
Eleanor, where do you go the candy?
Betty Jo has a friend always giving her chewing Betty, Truman, Rosemary J. C. V. enjoyed their ride to norwood Friday night.
Richard, why are you so late?
Gloria enjoys her ride to now.
Willie, hurry back to school. Janice enjoyed her stay at norwood Friday night because her boyfriend.
Rosemary having her B for once.

READ THE TIMES WANT
TRY
Wheeler Bread
and
Family Loaf
CITY BAKER

Public Auction
Tuesday, Mar. 11 - 10:30 a. m.

DUE TO THE FACT THAT MY FARM HAS SOLD, I HAVE DECIDED TO SELL AT PUBLIC AUCTION TO THE HIGHEST BIDDER THE FOLLOWING DESCRIBED PROPERTY AT MY PLACE 17 MILES NORTH OF WHEELER, OR 17 MILES SOUTH FROM CANADIAN, OR 3 MILES NORTH FROM THE WHEELER-HEMPHILL COUNTY LINE ON HIGHWAY 83.

HOUSEHOLD GOODS
4-piece bedroom suite, cedar lined chest of drawers
3-piece bedroom suite
2-piece living room suite
1 Rocker, practically new
1 End table
4 Congoleum Rugs, 9x12, 2 practically new
1 Magazine rack
1 Drop leaf breakfast table and 4 chairs
1 Table top range on butane
3-burner gas stove
2 Gas heaters
1 Coleman gas heater
1 Gasoline Iron
6-ft. Electrolux on butane
1 Porcelain top kitchen table
1 Kitchen safe
1 DeLaval Separator, good shape
1 Water Separator
Milk cans, strainers, buckets, etc.
Canned Fruits and Vegetables, fruit canned in sugar
1 Lot of dishes, pans and cooking utensils
1 Iron cot
1 Zenith Table model radio with dry pack
1 6-volt table model radio
1 ABC Washing machine, 32-volt motor

MILK COWS
We invite you to come out and try these on before sale day if you care to.
1 Brown Jersey Cow, 6-yr. old, giving 3-p calf 10 days old.
1 Yellow Jersey cow, 4-yr. old, giving 4-p calf 10 days old.
1 Cream Jersey cow, 5-yr. old, giving 4-p calf 1 week old.
1 Yellow Jersey cow, 6-yr. old, giving 4-p calf week old.
1 Jersey cow, 6-yr. old, giving 4 1/2-gal. 1 month old.
1 Jersey cow, 5-yr. old, fresh 30 days, 3 1/2-gal.
1 Brown cow, 6-yr. old, fresh 40 days, 4-gal.
1 Red cow, 3-yr. old, fresh 30 days, 4 gal.
1 Red Jersey cow, 3-yr old, giving 2 1/2-p fresh in June.
1 Heifer calf, 6 months old.
1 Black Angus Bull, 3-yr. old.
ALL COWS T. B. & BANGS TESTED WITHIN LAST 6 MONTHS.

HORSES
1 Smooth mouth saddle horse
1 Smooth mouth black mare, work and ride
1 Black mare, 2-yr. old
1 Good saddle
1 Set breeching harness, complete with lines, bridles and collars

HOGS
2 Shoats, 125 pounds each

CHICKENS
60 White Rock hens.
20 Mixed hens.

IMPLEMENTS
Lister-planter, cultivator, belt pulley, air pump. The above implements have never been used, they are for Ford-Ferguson system
Lister-planter attachments for H Farm still crated
1 Tumble bug freso
1 1940 Model Ford truck with new grain
2 1-row P & O Listers
1 1-row cultivator
1 2-section harrow
1 1-horse wheat drill
1 Double shovel
1 Good wheelbarrow
1 Good Butane Chick Brooder
1 Butane bottle and regulator
1 3-gal. pump sprayer
1 Good scalding vat
Scoops, forks, wire stretchers, post hole diggers, etc.

LUNCH WILL BE SERVED BY
COUNTY LINE HOME DEMONSTRATION CLUB LADIES
TERMS: Cash
A. L. HERD & WALLACE YOUNG
OWNERS
SHELBY PETTIT, Auctioneer
NELSON PORTER, Clerk

Nash Appliance & Supply
Presents
The New, Beautiful 1947
ELECTROLUX
Refrigerator

They're finally here—those new, beautiful, practical, and economical-to-operate Electrolux gas refrigerators. Come in today and see the many outstanding features of this new 1947 model. It features—

- Roomy Frozen Food Compartment
- Easy-to-operate thermostatic control
- Large space for ice cube trays
- More room for those tall milk bottles
- Zero temperature for frozen foods
- Defrost only twice a year

DON'T FAIL TO COME IN AND SEE THE NEW MODEL—ON DISPLAY FOR THE NEXT FEW DAYS

Nash Appliance & Supply
"Better Things For Better Living"
Home Owned Wheeler

Said a rugged old-timer named Mace,
 "The Pony Express set the pace!
 'Twas nothing could beat it,
 'Surpass or defeat it,
 'Till Phillips 66 took its place!"



For Smooth Driving...

Phillips 66 Gasoline

For a smooth-operating gasoline and efficient engine operation, make Phillips 66 your choice!

There's a reason! Phillips 66 is "volatility control"—matched to the climate to give you fine performance no matter how high or low the mercury goes!

Why not see the difference for yourself? The next time you fill up—fill up with Phillips 66—at the orange-and-black sign!

TAKE IT FROM ME
 —FOR SMOOTH
 PERFORMANCE,
 ALL YEAR 'ROUND!



For good service... Phillips 66!

From where I sit... by Joe Marsh

A Definition of Our Town

defined our town just as "A place where talk about you behind and come to wait on you're sick." To admit there's some- A lot of our folks are be pretty outspoken to criticize... even things, like a woman's man's preference for a er, or the color of Cy new barn. anyone's in trouble, rences and points of

criticism are forgotten... and folks become neighborly and helpful, like they really are. From where I sit, criticism never did much harm to anybody, so long as folks don't let it guide their actions... so long as they respect our individual preferences, whether they apply to hats or beer. That's the way it is in our town, anyway, and I hope that it's the same in yours.

Joe Marsh

Copyright, 1947, United States Brewers Foundation

Nothing Finer
 FOR PAINTING WALLS • CEILINGS

FLATLUX

THE ONE COAT
 FLAT WALL PAINT
 Made with OIL

EASY
 Apply. Ready for Use.
 mixed with water.

QUICK
 Dry. Paint it today—use
 room tonight.

NEW
 Popular pastel colors that
 over in one coat.

BETTER
 Because it's made with Oil.
 Leaves no brush marks.



ONE COAT
 COVERS
 WALLPAPER
 and Most any
 Interior Surface

ONE GALLON PAINTS
 THE AVERAGE ROOM

CICERO SMITH LUMBER CO.
 WHEELER, TEXAS

Thin The Vegetable Garden Row



—Photo Courtesy Ferry-Morse Seed Co.

It is next to impossible to sow vegetable seed thinly enough so that the young plants do not crowd each other in the row when they come up. This is particularly true when the seeds are very small.

Carrot seedlings, for example, should be thinned to stand about an inch apart when two to three inches tall. Otherwise the roots cannot develop as they should. Radishes are of better shape, too, if the plants are thinned to stand about an inch apart while still tiny seedlings. Green onions can be thinned by pulling and using the extra spears for the table when they come up too thickly. Beet seed should be planted at least 1½ to 2 inches apart for each little pellet usually contains two to four seeds. When the plants are four to five inches tall, every other one can be pulled for greens. If this is done at intervals while tops and roots are small, space will gradually be left for some of the roots to reach good size.

Sowing leaf lettuce seed sparsely helps to avoid the extra work of later thinning. Even when the stand is fairly thick, instead of thinning the plants some home gardeners prefer to cut the larger outer leaves, leaving the inner ones to grow. If you like to use each lettuce plant intact, thin to about two inches apart when small. Then, as they become large enough to use, pull up alternate plants and leave the others to grow. Bush beans should be planted two to four inches apart and just enough seedlings removed from the row so that the remaining ones are four to five inches apart. Beans usually produce more abundantly when the plants do not crowd each other. Turnips usually do better and grow more rapidly to table size if given three or four inches in which to spread. It is important that turnips grow to eating size quickly to avoid being tough and fibrous. Of course the thinnings make delicious greens when young and tender.

of the next regular term of the District Court of Wheeler County, Texas, to be held at the Court House thereof in the City of Wheeler, Wheeler County, Texas, at or before ten o'clock A. M., on the 2nd Monday in April, A. D.,

1947, the same being the 14 day of April, A. D., 1947, then and there to answer a petition in a delinquent tax suit filed in said court on the 27 day of Feb., A. D., 1947, in a suit numbered 7980, styled The State of Texas vs. C. A. Ragland, et al., on the docket of said court in which The State of Texas in behalf of itself, the county of Wheeler and for the use and benefit of Locust Grove Common School Dist. No. 19 is plaintiff and C. A. Ragland; H. L. Ragland; B. F. Smith; M. M. Bradley, May Rice Jenkins; H. L. Bartlett and J. J. Levelling and Frank D. Howell are defendants, and show cause why judgment shall not be rendered condemning said hereinafter described property and ordering sale and foreclosure thereof for said taxes, penalties, interests, and costs of suit.

Said suit is a suit to collect taxes, interest, penalties, and cost on the following described property:
 The Northwest one-quarter

(NW-¼) of Section Thirty-one (31), Block A-8, Cert. No. 14-3032.

The amount of taxes alleged to be delinquent, due, owing, and unpaid for the respective years and in the respective amounts for each of said plaintiffs, intervenors, and impleaded party defendants, taxing units, on the above described property is as follows:

Plaintiffs: State, County and school.
 Year delinquent 1929, taxes due \$24.88, assessed to Frank Howell; year delinquent 1930, taxes due \$24.96, assessed to Frank Howell; year delinquent 1931, taxes due \$32.44, assessed to Na; year delinquent 1932, taxes due \$27.54, assessed to C. A. Ragland; year delinquent 1933, taxes due \$28.41, assessed to C. A. and H. A. Ragland; year delinquent 1934, taxes due \$28.13, assessed to C. A. and H. A. Ragland; year delinquent 1935, taxes due \$25.15, assessed to C. A. and H. A. Ragland; year delinquent 1936, taxes due \$25.15, assessed to C. A. and H. A. Ragland; year delinquent 1937, taxes due \$23.90, assessed to C. A. and H. A. Ragland; year delinquent 1938, taxes due \$23.90, assessed to C. A. and H. A. Ragland; year delinquent 1939, taxes due \$26.59, assessed to C. A. and H. A. Ragland; year delinquent 1940, taxes due \$25.82, assessed to C. A. and H. A. Ragland; year delinquent 1941, taxes due \$24.77, assessed to C. A. and H. A. Ragland; year delinquent 1942, taxes due \$26.40, assessed to C. A. and H. A. Ragland; year delinquent 1943, taxes due \$23.71, assessed to C. A. and H. A. Ragland; year delinquent 1944, taxes due \$24.48, assessed to C. A. and H. A. Ragland; year delinquent 1945, taxes due \$26.11, assessed to C. A. and H. A. Ragland, together with interest, penalties, cost, charges, and expenses

of suit, which have accrued and which may legally accrue thereon.

Each party to this suit shall take notice of, and plead, and answer to all claims and pleadings now on file or hereafter filed in said cause by all other parties therein.

Plaintiffs, also seek the establishment and foreclosure of the lien securing payment of such taxes as provided by law.

The officer executing this writ shall promptly serve the same according to requirements of law, and the mandates hereof, and make due return as the law directs.

WITNESS MY HAND AND OFFICIAL SEAL OF MY OFFICE in Wheeler, Wheeler County, Texas, this 27 day of February, A. D., 1947.

(SEAL)
 CHRISTOPHER S. McCLAIN
 Clerk, District Court,
 Wheeler County, Texas

DUPLICATORS and Duplicating Supplies

Save Money
 Reproduce anything that can be typed, drawn, traced or photographed on a stencil.
 Authorized Dealer

THE WHEELER TIMES
 WHEELER, TEXAS

DR. M. V. COBB

CHIROPRACTOR
 A Complete Health Service
 Colon Irrigation—X-Ray—Electrotherapy
 Lady Assistant
 Phone 180 104 W. 2nd St. Shamrock

TERMS to Suit YOUR Income..

use the
Firestone BUDGET PLAN

COME IN and Buy

NASH APPLIANCE & SUPPLY
 "Better Things For Better Living"
 HOME OWNED WHEELER

Cotton Ed... Says



THE BEST PROPHECY OF THE FUTURE IS THE PAST

Cindy... (That's my Woman)... Fetched me a fact... "Ed," she says, "The Best Prophet of The Future is The Past."

It got me to thinkin' about Cotton Farmin'... In the past... I made more money off'n my Cotton than any other crop... Thunder!... I got more out of seed alone last year than I usta try to get out of the whole Bale and on account of the shortage of cotton and cottonseed bears t'me the prices of 'em will stay high.

Take Wheat... Ever feller wanted to be a "Wheat King"... Now there's a goin' to be more of the stuff than the World has ever seen... Betcha a lot of them Wheat Kings ain't a'goin' to have no Crown hardly... I'm a'goin' to have Cotton along with my wheat.

An take Kaffir an maize an stuff like that... The crows et mine up last year.

So Ole Man Past, the Prophet of the Future, says the PROFIT of the Future is in plantin cotton... cause... First there ain't no Cotton... First there ain't no oil and ain't no more 'nough cake and ain't hardly no linters a tall... First ever feller needs Cotton... But First... I gotta git to Farmin'... Sure is lots a' Firsts in Cotton... Ain't they?... See ya.

Sincerely,
 Cotton Ed.
 "Friendly As Cotton"

ELK COTTON OIL CO.
 YOUR PROTECTION THRU THE YEARS

Announcing

We have installed new X-RAY Equipment of the very latest type.

Also, as it is our policy to keep up with the latest developments in Chiropractic, we are now using a new method which corrects improper posture and body distortion in an amazingly short time.

Body Distortion Produces Disease

Dr. M. V. Cobb

CHIROPRACTOR
 Phone 180 104 W. 2nd St.
 SHAMROCK, TEXAS

At The Churches

FIRST BAPTIST CHURCH
 Sunday School Prayer Meeting 9:30 a. m.
 Sunday school 10:00 a. m.
 Morning worship 11:00 a. m.
 Evening worship 7:30 p. m.
 P. D. FULLINGIM, pastor

CHURCH OF CHRIST
 Sunday morning Bible study 10:00
 Morning and sermon "The Christ-ian Man" 11:00
 Sunday evening service 7:30
 Wednesday evening service 7:30
 A study in the life and teaching of Christ.

The public is invited to attend each of these services.
 B. M. LEE, Pastor

THE METHODIST CHURCH
 Sunday School 10:00 A. M.
 Morning Worship 11:00 A. M.
 Noon Service 1:00 P. M.
 M. S. F. 6:00 P. M.
 Tuesday, 7:00 p. m. Church Night, covered dish supper, games and program. The whole church asked to come.

The subject of the morning service on Sunday will be "Duty or Privilege"; that for Vespers, "Our Deliverance."
 All most cordially invited to our services.
 S. Y. ALLGOOD, Pastor.

SILQUE Cream SHAMPOO



A cream that turns into rich, billowing lather, enhancing the natural highlights of your hair. Non-irritable convenience, plus lanolin, makes it a delight for all the family. Get it today!

CITY DRUG STORE

Refreshing



DRINK Coca-Cola

DOCA COLA BOTTLING CO., Shamrock, Texas

March DRUG FEATURES

Some of the merchandise which has been scarce for so long has at last begun to return to our shelves in limited quantities. We invite you to come in and ask for items you need rather than just say to yourself, "that's scarce merchandise he won't have it".

HERE ARE A FEW OF THE ITEMS YOU MAY BE NEEDING

- ALARM CLOCKS
- KODAK FILMS, all sizes
- SOFTOL CUTICLE SETS
- SWANKEY HANKIE TISSUES
- SOFTSKIN CREME
- BAKER'S BEST
- PLEMAMIN VITAMINS, 72-day supply only \$4.79
- CHOCOLATES, 1-lb. Box \$1.75

CITY DRUG STORE

Ask Teachers

(Continued from Page One)
 assistant manager of the Southwestern Division of the Chamber of Commerce of the United States. He is a graduate of the National Institute for Commercial Organization Executives at Northwestern University and a veteran of more than 20 years' experience in Chamber of Commerce work.

Mr. Dollinger is a past president of State Secretaries' Associations in Michigan and Nebraska and has served as a faculty member of Western Institute at the University of Oregon. In World War II he served overseas 26 months as a Major in the Air Corps in England and the Mediterranean Theatre. He was awarded the Air Medal and Bronze Battle Stars for six major campaigns. He is also a veteran of World War I with overseas service and a member of both the American Legion and V. F. W. for more than 25 years.

His experience is not only the Chamber of Commerce field but in historical research, veterans affairs, and credit control is national in scope.

Wheeler Chapter Has

(Continued from Page One)
 to \$400 during the next fiscal year. As always the American Red Cross will depend upon its millions of volunteer workers to carry out practically all of its chapter activities in those fields where technicians and other professional personnel are not required.

"In discharging its continuing military responsibilities the Red Cross believes the most intelligent approach is to apply surplus funds realized from wartime campaigns over-subscription toward its budgetary requirements over a period of years, thereby reducing campaign goals to a minimum.

"From cash on hand in chapters and in the national organization," he explained, "\$32,000,000 is being applied toward the 1947-48 needs. This means that while the total activities of the Red Cross will cost \$92,000,000 during the next fiscal year, by the application of surpluses the amount sought in the approaching drive can be held to \$60,000,000," Dr. Nicholson said.

Veterans Administration supplied disabled veterans with 437,885 prosthetic devices, ranging from arch supports to wheel chairs, during the fiscal year 1944.

Male Fashion Jury Approves



Burgess black crepe strapless evening gown with a slit in front shown above was selected as the best of a wide variety examined by Cosmopolitan magazine's all-male fashion jury. Feature of gown is taffeta panther apron with butterfly bow in back. Among the notables who voted this the best of the evening gowns were Hoagy Carmichael, Bob Orr, Vaughn Monroe, Keenan Wynn, Jean Sablon, Len McCallister, and Peter Donald.

Men Pick This Dress



Julliard wool dress for daytime with cap sleeves, and high round neck with pique piping, and gold-studded leather belt shown above was selected by Cosmopolitan magazine's male fashion jury as ideal attire for women. Jury of notables who picked this dress from wide variety included Hoagy Carmichael, Bob Orr, Vaughn Monroe, Keenan Wynn, Jean Sablon, Len McCallister and Peter Donald.

COST TO LIVE IS STILL HIGH

COLLEGE STATION—High cost of living and the low prices of a vegetable garden makes home gardening a smart move this year, say Extension horticulturists of the Texas A. and M. College.



GIVE YOUR HOME A LIFT!

We have just received some new furniture which will really give your home a lift if you will just give it the chance.

- ... STUDIO SUITES
- ... BED ROOM SUITES
- ... DINET SUIT, Porcelain Table with Chrome Chairs
- ... SMALL WOOL RUGS
- ... SMALL COTTON RUGS
- ... SMALL SHIPMENT LINOLEUM YARD GOODS.

ERNEST LEE HARDWARE CO.
 Furniture - Rugs - Radios - Hardware

substitute other plants, such as mustard or Swiss chard, for these cool season vegetables.

The horticulturists warn gardeners not to plant the entire garden now. Space should be left for tomato plants, pepper plants, butter beans, okra and eggplants. These vegetables can be started now in a plant bed, however, and given protection on cold days. Six or eight weeks later they'll be ready to transplant in the garden. This practice will give the slow-growing, frost-tender plants a good head start, and make it possible for the gardener to have them out in the garden and producing vegetables from six weeks to two months earlier than usual.

Home gardeners can always call on county offices of the Extension Service for help on any phase of gardening, the horticulturists say.

Sites now have been selected for 68 of the 75 new hospitals which Veterans Administration is authorized to build and for which funds have been appropriated.

DUPLICATORS and Duplicating Supplies



Save Time Save Money

Reproduce anything that can be typed, drawn, traced or photographed on a stencil.

Authorized Dealer

THE WHEELER TIMES
 WHEELER, TEXAS



IF YOU HAVE THE COLD WE HAVE THE REMEDY

- GUAIA-CAMPH
- PENETRO
- NYALGESIC
- ANTIPHLOGISTINE
- MUSTEROLE
- VICKS VAP-O-RUB
- ANALGESIC BALM
- BAUME BEN-GAY
- NUMOTIZINE
- MENTHOLATUM
- GROVES COLD TABLETS
- 1-WAY COLD TABLETS
- McDOWELL COLD TABLETS
- ENTORAL COLD VACCINE CAPSULE

HOLT DRUG CO.
 "MAKE OUR STORE YOUR STORE"
 CECIL JOHNSON, Mgr. Phone 11—Wheeler

PORK CHOPS
 PER POUND 55c

OLEO WILSON'S
 PER POUND 39c

YOU GET MORE FOOD Per Dollar!



Chic-o-Line Egg Mash 4.15
 IN PRINT BAG—100 POUNDS

SLICED BACON	Per Pound 69c	MUSTARD	2 No. 2 Cans 25c
VAN CAMPS CHILI	17-oz. Jar 27c	DEL MONTE CATSUP	14-oz. Bottle 19c
Cotton Seed Meal 3.90		43%—STOCK UP NOW—100-POUNDS	
SCHILLING'S COFFEE	1-lb. Jar 46c	JOHNSON'S GLO-COAT	Qt. Can 99c
SOFTASILK CAKE FLOUR	44-oz. Pkg. 35c	JOHNSON'S LIQUID WAX	Pt. Bottle 59c

We Have Plenty Of Oxydol, Super Suds, Pineapple and Black Pepper

BLEACH PUREX	Qt. Bottle 15c	MOTHER'S PRIDE FLOUR	25-lb. Sack \$1.75
--------------	----------------	----------------------	--------------------

Atkins and Ruff
 MOBETTIE, TEXAS

IGA Food Stores
 LOW PRICES EVERY DAY