





**THE WHEELER TIMES**

Published Every Thursday at Wheeler,  
Wheeler County, Texas, By

**COOPER, HOWELL & MONTGOMERY**

J. C. Howell ..... Editor-Manager  
Charlotte Weatherly ..... Society Editor  
Richard L. Bradley ..... Printer  
Maurice Pettit ..... Apprentice

MEMBER



Panhandle Press Association  
National Editorial Association

**ADVERTISING RATES**

National Rate ..... 42c Column Inch  
Local Rate ..... 35c Column Inch  
Classified ..... See Want Ad Page

**SUBSCRIPTION RATES**

In Wheeler, Beckham and  
Hemphill Counties

|          |        |
|----------|--------|
| 3 Months | 75c    |
| 6 Months | \$1.25 |
| 1 Year   | \$2.00 |

Everywhere Else

|          |        |
|----------|--------|
| 3 Months | 85c    |
| 6 Months | \$1.50 |
| 1 Year   | \$2.50 |

Entered as second-class matter December 18, 1933, at the postoffice at Wheeler, Texas, under act of March 3, 1879.

**NOTICE TO PUBLIC**

Any erroneous reflection upon the character, standing or reputation of any person, firm or corporation, which may appear in the columns of this paper will be gladly corrected upon due notice being given to the Editor personally at the office at Wheeler, Texas.

THURSDAY, FEBRUARY 14, 1952

*Editorial*

**A MAN NAMED LINCOLN**

Abraham Lincoln, whose birthday anniversary the world observes this week, is perhaps more typical of the American hero than any other. Born in a log cabin and beginning his life as a farm laborer, the lanky American nevertheless became one of the world's greatest champions of freedom and liberty.

Contrary to the belief of many, Lincoln was an outstanding man in his community

long before being elected President. His nomination by the Republican Party in 1860, instead of being the result of a comparative unknown, capped a brilliant career, which had begun when Lincoln was chosen captain of a company of volunteers in the Black Hawk Indian War.

When he returned from the campaign, he became a partner in a general store and was also postmaster and a deputy surveyor. He was elected to the State Legislature of Illinois, when he was twenty-five years old. He opened a law office when he was thirty, having been licensed only two years before. He was elected to Congress in 1846, when he was only thirty-seven years old. Three times he was a Presidential elector in Illinois and, he was nominated for the U. S. Senate by the Republicans to run against Stephen A. Douglas, the Democratic candidate. His series of speeches in this campaign lifted him into the national consciousness.

In February, 1860, he made an address in Cooper Union, New York, which speech was to play a large part in his nomination for the Presidency at the Convention at Chicago, 1860. He was elected President in 1860 and in 1864, but was shot down brutally in Ford's Theater, in Washington, in 1865.

His patience, gentle-manner and far-reaching vision enabled him to guide the country through the disastrous war of 1861-65. Though soft-spoken, Lincoln was nevertheless unmovable on matters of principle, never wavering in his courageous efforts to hold the Union together.

In the end, he not only succeeded, but succeeded with the admiration of all sections of the country and world, and his death brought genuine sorrow, not only in the North but in the South—which would have fared far better in the reconstruction days to come had Lincoln survived.

As a national figure, no one, with the exception of George Washington, has been able to equal his fame and hold on the hearts of the American public. No finer tribute can be paid to his memory than is being paid each day at the Lincoln Memorial, in Washington, D. C.—where humble visitors, at all hours of the day and night, silently read his immortal words on the freedom and dignity of man.

**RETAIL SALES OFF**

It appears that retail sales over the nation are stabilizing at about sixteen percent below 1951 levels. Informed sources indicate there is no reason to expect any immediate substantial change for the better in the comparative sales figures.

One of the explanations as to why retail sales are below last year's figures is the fact that last year, during January and February, there was considerable scare-buying as a result of the intervention of the Chinese Communists in the Korean war.

**Your Printing Dollar Will Buy More Quality Printing At The Wheeler Times**

**Church Calendar**

**FIRST BAPTIST CHURCH**  
Mobeetie, Texas

Sunday School ..... 10:00 a. m.  
Morning Worship ..... 11:00 a. m.  
Training Union ..... 7:30 p. m.  
Evening Worship ..... 8:30 p. m.  
Preaching Service, Wed. 8:30 p. m.  
L. E. WHITE, Pastor

**CHURCH OF CHRIST**

Radio Program—Sun. 9:30 a. m.  
Bible Study ..... 10:00 a. m.  
Morning Worship ..... 11:00 a. m.  
Young People's Meeting 6:15 p. m.  
Evening Worship ..... 7:00 p. m.  
Ladies  
Bible Class—Mon. 3:00 p. m.  
Mid-Week Services—  
Wednesday ..... 7:00 p. m.  
THOMAS SEAY, Minister

**THE METHODIST CHURCH**

Church School ..... 9:45 A. M.  
Morning Worship ..... 11:00 A. M.  
Evening Fellowship ..... 7:00 P. M.  
Evening Service ..... 7:30 P. M.  
Prayer Meeting (Wed.) 7:30 P. M.  
Methodist Men, Last Thursday  
DARRIS L. EGGER, Pastor

**CHURCH OF GOD**  
Old Mobeetie

Sunday School ..... 9:45 a. m.  
Morning Worship ..... 11:00 a. m.  
Willing Workers ..... 2:30 p. m.  
Tuesday  
Young People's Service, 7:00 p. m.  
Saturday  
C. A. JAMES, Pastor

**ASSEMBLY OF GOD CHURCH**  
Wheeler, Texas

Sunday Services—  
Sunday School ..... 10:00 a. m.  
Morning Worship ..... 11:00 a. m.  
Evangelistic Service ..... 7:30 p. m.  
Wednesday Bible Study  
and Prayer Meeting ..... 8:00 p. m.  
B. G. SYVERSON, Pastor

**TRINITY BAPTIST CHURCH**

Sunday School ..... 10:00 a. m.  
Morning Worship ..... 11:00 a. m.  
Evening Worship ..... 8:00 p. m.  
Mid-week prayer service 8:00 p. m.  
WILLIAM PARKS, Pastor

**FIRST BAPTIST CHURCH**

Sunday School ..... 10:00 a. m.  
Morning Worship ..... 11:00 a. m.  
Evening Worship ..... 8:00 p. m.  
W.M.U., Tuesday ..... 2:30 p. m.  
Prayer Service, Wed. 8:00 p. m.  
Teacher's Meet, Tues. 8:00 p. m.  
We preach Christ crucified, buried, risen, and coming again.  
M. B. SMITH, Pastor

**KELTON BAPTIST CHURCH**

Sunday School each Sunday at 10:00 a. m.  
T. U. each Sunday at 7:30 p. m.  
Preaching each Sunday at 11:00 a. m. and 8:30 p. m.  
FRED HIGGINBOTHAM, Pastor

**UNITED PENTECOSTAL CHURCH**  
Allison, Texas

Sunday School ..... 10:00 a. m.  
Worship ..... 11:00 a. m.  
Evening Evangelistic Service ..... 7:30 p. m.  
Wednesday Night Bible Study ..... 7:30 p. m.  
Young Peoples Service ..... 7:30 p. m.  
Friday Night ..... 7:30 p. m.  
REV. W. E. DAVIDSON, Pastor  
**ALLISON BAPTIST CHURCH**  
Sunday School ..... 10:00 a. m.  
Preaching Service ..... 11:00 a. m.  
Training Union ..... 7:30 p. m.  
Preaching Service ..... 8:30 p. m.  
REV. F. B. DAKE, Pastor

**ASSEMBLY OF GOD**  
Mobeetie, Texas

Sunday School ..... 10:00 a. m.  
Worship ..... 11:00 a. m.  
Junior Church ..... 7:30 p. m.  
Sunday Night Service 7:00 p. m.  
Prayer Meeting, Tues. 7:30 p. m.  
Young Peoples Ser. Thursday ..... 8:00 p. m.  
H. E. LEE, Pastor

**CHURCH OF THE NAZARENE**

Sunday School ..... 10 a. m.  
Worship ..... 11 a. m.  
Evening Worship ..... 8:00 p. m.  
Prayer Meeting Wed. 8:00 p. m.  
REV. W. E. HUDNALL, Pastor

**ALLISON METHODIST CHURCH**

Sunday School Each Sunday ..... 10:00 a. m.  
Preaching, first and third Sundays ..... 11:00 a. m. and 7:30 p. m.  
M.Y.F. ..... 7:00 p. m.  
A warm welcome to all.  
GENE LOUDER, Pastor

**BRISCOE BAPTIST CHURCH**

Sunday School ..... 10:00 a. m.  
Morning Worship ..... 11:00 a. m.  
First and Third Sundays.  
Evening Worship ..... 8:00 p. m.  
Prayer Service ..... 7:30 p. m.  
Wednesdays, following First and Third Sunday preaching services.



NATIONAL PRESS BUILDING  
WASHINGTON, D. C.

By Ann Goode

Well, Christmas is over. Nothing but the bills linger on — unless it's a few spots here and there on the table linen and on the living room table. Along about now a colorful new hat is good for the ego and if the budget can't see it — freshen up an old one with a pretty veil, a fresh feather or attractive flower.

Speaking of spots—holiday parties usually leave some depressing stains on your Sunday-best table linen. To take out coffee or tea, rub the spots with glycerine. Let stand a few minutes and wash. Fruit stains may be removed by pouring boiling water over the spot from a height of two feet. All fruit stains must be removed before washing the linen or soap may set the stain.

Children's sweaters don't have the hand-me-down look when with all-purpose dye they're converted into a bright beautiful new color with a personal touch added. Simple embroidery down the front is a dainty finish for a young girl's sweater. A wool applique football is fine for a boy's.

Dry wet woollens in a warm room but not too near heat. That goes for wet leather shoes, too. When woollens are dry brush with a soft but firm-bristled clothes brush. When wet shoes are dry brush off dirt and give a thorough polishing with a good wax-liquid or paste polish.

Each and everyone is cordially invited to attend each service.  
REV. C. R. HOLT, Pastor

**KELTON METHODIST CHURCH**

Church School ..... 10:00 a. m.  
Preaching 11:00 a. m. every third and fifth Sundays.  
M.Y.F., W.S.C.S. and Bible Study 7:30 p. m.  
Preaching 7:30 p. m. every third Sunday.  
S. M. BEAN, Pastor

**ASSEMBLY OF GOD**  
Briscoe, Texas

Sunday School ..... 9:45 a. m.  
Morning Worship ..... 11:00 a. m.  
Children's Service ..... 7:00 p. m.  
Evening Service ..... 7:30 p. m.  
Ladies Prayer Meeting, Wed. .... 2:00 p. m.  
Mid-Week Service Thursday ..... 7:30 p. m.  
N. E. JOHNSON, Pastor

**FIRST METHODIST CHURCH**  
Mobeetie, Texas

Church School ..... 10:00 a. m.  
Morning Worship ..... 11:00 a. m.  
M. G. F. Meeting ..... 6:45 p. m.  
Evening Worship ..... 7:30 p. m.  
Wed. Evening Prayer Service ..... 7:30 p. m.  
You Are Welcome  
REV. A. D. MOORE, Pastor

**BRISCOE METHODIST CHURCH**

Sunday School Each Sunday ..... 10:00 a. m.  
Preaching, second and fourth Sundays ..... 11:00 a. m. and 7:30 p. m.  
A hearty welcome to all.  
GENE LOUDER, Pastor

**INVEST YOUR PRINTING MONEY IN WHEELER**

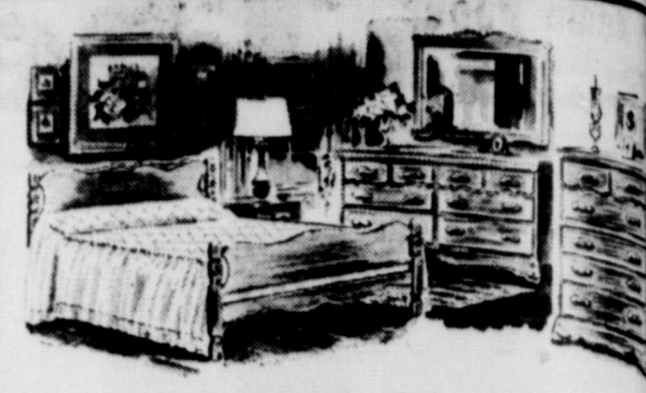

**COMPLETE NEW STOCK BEDROOM FURNITURE**

We now have a large stock of brand new bedroom furniture, most of the pieces which we have in stock have been received within the past thirty days.

Included in our new stock are new lined oak suites in the Plainsman and Moon-Glo Patterns by Olive and Myers. These beautiful new suites are made of solid woods and come with either panel or poster beds. This furniture is open stock and you can buy any of the pieces you may wish.

We also have some other nice bedroom furniture which we have received. This is a more economical brand of bedroom furniture.

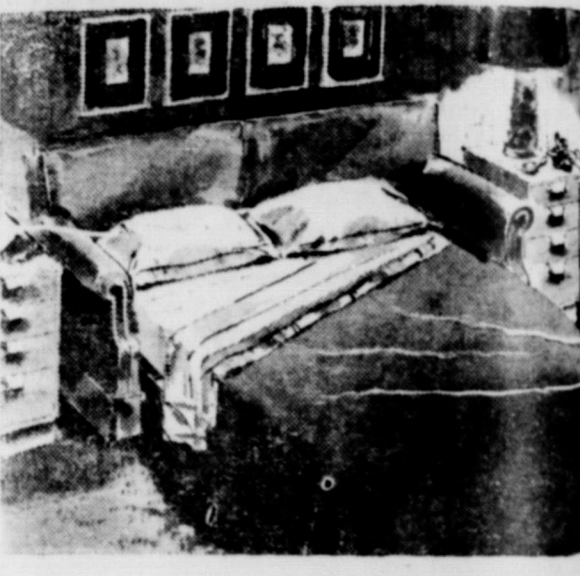

**SEE THE NEW OLIVE AND BYERS CONCEAL-A-BED**

Which we now have displayed in our window. It is equipped with innerspring mattress.

We have also received several new living room suites within the past few days. Included in these new suites are two-piece Moon-Glo Studio Suites Upholstered in green or rose fabric plastic with cloth on the under side. You must see these fine suites to appreciate them.

**ERNEST LEE HARDWARE**  
Furniture - Rugs - Radios - Hardware  
Wheeler, Texas

**BUSINESS AND PROFESSIONAL DIRECTORY**

|                                                                                                                                            |                                                                                                                       |                                                                                                       |
|--------------------------------------------------------------------------------------------------------------------------------------------|-----------------------------------------------------------------------------------------------------------------------|-------------------------------------------------------------------------------------------------------|
| <p><b>OFFICE SUPPLIES AND STATIONERY AT THE WHEELER TIMES</b></p>                                                                          | <p><b>DR. JOEL M. GOOCH</b><br/>OPTOMETRIST<br/>207 N. Wall<br/>Phone 800<br/>SHAMROCK, TEXAS</p>                     | <p><b>C. J. MEEK</b><br/>AGENT<br/><b>INSURANCE</b><br/>Night Phone 124, Day Phone 124</p>            |
| <p><b>NOTICE!</b><br/>WE SCALD HOGS ON MONDAY &amp; WEDNESDAY OF EACH WEEK.<br/><b>Wheeler Lockers</b></p>                                 | <p><b>Canadian Valley Production Credit Association's Representative IS IN THEIR Wheeler Office EACH Thursday</b></p> | <p>Now Open For Business<br/><b>OTIS REID GARAGE</b><br/>Located on Highway 10<br/>Wheeler, Texas</p> |
| <p>Protect Children's Health<br/>GIVE THEM<br/><b>BORDEN'S</b><br/>Fine Dairy Products<br/><b>CHAPMAN DAIRY</b><br/>Phone 70-J Wheeler</p> | <p><b>THIS SPACE FOR SALE</b></p>                                                                                     | <p><b>DELIVER MORE.</b></p>                                                                           |



**2 BONUS DAYS!**

SAVINGS GALORE THROUGHOUT THE STORE!

Check these top Values!

IGA Grapefruit JUICE No. 2 Can 10c

IGA PITTED DATES 6-oz. Pkg. 21c

IGA Cane & Maple SYRUP 46-ounce Decanter 38c

**REAL GOLD ORANGE BASE**  
"Makes a Full Quart"  
1/2-ounce Can 15c

IGA RED PITTED CHERRIES  
No. 2 Cans 47c

"For Light and Fluffy Cakes"  
**IGA CAKE FLOUR** 44-oz. Box 39c

GOOD VALUE **OLEOMARGARINE** Yellow Quarter—Lb. 22c

GREEN—LARGE SIZE **IGA OLIVES** 4 1/2-oz. Jar 29c

IGA EXTRA WHIPPED **SALAD DRESSING** Pint Jar 30c

FIRST PICK **RED SALMON** 1-lb. Can 79c

Fleming **COFFEE** 2 Pours \$1.57  
Coffee Mug FREE!

IGA HOMOGENIZED **Evap. Milk** 2 Tall Cans 27c

**DAWN Toilet Tissue** 4 roll pkg. 38c

Best Made **Sunshine COOKIES**

**HYDROX COOKIES** 12-oz. Pkg. 39c

Vienna Fingers Chocolate Puffs  
Fig Bars Butter Macaroons

IGA Fancy **FRUIT COCKTAIL** 2 1/2 in heavy syrup Can 37c

**SAVE 15c** on your favorite IGA CANNED FRUIT with coupon inside special twin pack of...  
**Crustquick** 2 Pkgs. 35c

IGA Elberta Peaches  
IGA Pineapple  
IGA Cherries

IGA **SOAP GRAINS** Pkg. .... 23c

**Trade at Clay Food Store--Save Money--**

Save Gunn Bros. Thrift Stamps (Double Stamps Every Wednesday)



PURE CANE **SUGAR** 10-pound Bag 79c

IGA **Apple Butter** 28-ounce Jar 19c

**KRAFT DINNER** 2 for 25c

WELCH'S **GRAPE JUICE** 12-ounce Bottle 19c

SPICED **PEACHES** No. 2 1/2 Can 29c

**SNO-CROP FROZEN FOODS**

**BROCCOLI** 10-ounce Package 29c

**PEAS** 8-ounce Package 19c

**STRAWBERRIES** 12-ounce Package 37c

**BRUSSELL SPROUTS** 10-ounce Package 29c

**Dietic Food Dept.**

**APPLE SAUCE** No. 2 Can 21c

**GREEN BEANS** No. 303 Can 17c

**WATERMELON CHUNKS** No. 2 Can 33c

We have in stock low starch, low calorie bread for your special diet.

**WE KEEP FRESH DRESSED MEATS AND FRYERS IN STOCK AT ALL TIMES!**

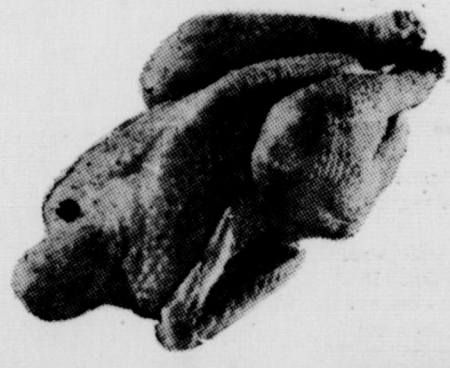

**QUALITY ECONO-TRIM MEATS**

**PORK ROAST** 39c

**MEATS Oven-Ready** lb. 55c

**SLICED LIVER** Little Pig Pound 29c

**ALT MEAT** Lean & Streaked Pound 23c

**PORK STEAK** SLICED LEAN BOSTON BUTTS Pound 45c

**SLICED BACON** Corn King 1-lb. Layer 38c

**ROLL SAUSAGE** Armour's Star 1-lb. Roll 35c

**POT BARBECUE** lb. 69c

**SPECIALS ON THIS AD**  
GOOD ONLY  
FRIDAY & SATURDAY  
FEBRUARY 15 & 16  
We Reserve the Right To Limit Quantities!

**PENNIES COUNT**

IGA **CRISP FRESH Fruits & Vegetables**

**BANANAS** 2-pounds . . . 25c

**APPLES** EXTRA FANCY RED DELICIOUS lb. 15c

**CABBAGE** U. S. NO. 1 TEXAS GREEN lb. 5c



**LETTUCE** CRISP GREEN JUMBO 2 Heads for 19c

**GRAPES** U. S. NO. 1 CALIF. EMPERORS lb. 10c

**GRAPEFRUIT** 5 for 23c

**ORANGES** 5 Pound Sack 29c

**Potatoes** 10-lb. 33c

**RADISHES** Round Red 2 Bunches 5c

**FREE DELIVERY**

DELIVER FREE WITHIN THE CITY LIMITS — ORDERS OF \$3.00 OR MORE.—  
10:00 A.M. — 4:00 P.M.

**CLAY FOOD STORE**  
Phone 145  
Wheeler, Texas

**COUNTRY SORGHUM** 1/2-gal. size 69c



### Largest Stacks In World Get a Grooming

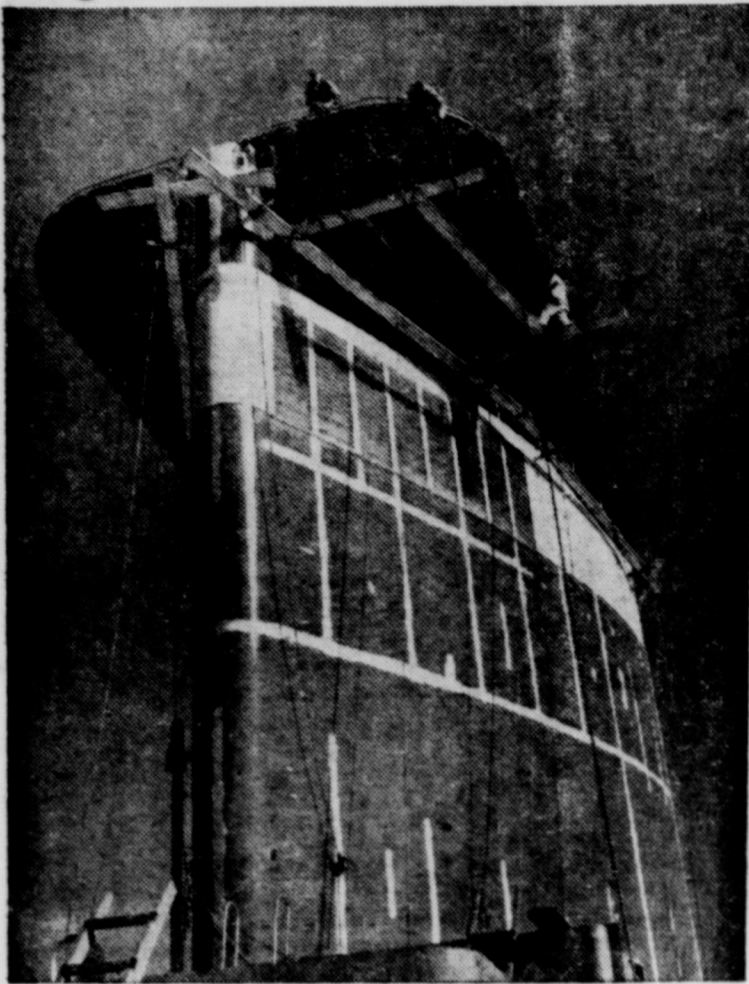

Painters working 175 feet above the keel of the new superliner United States looked dwarfed by one of the two giant stacks which are 60 feet long and 55 feet high. The "sampan" top which serves to deflect exhaust up and away from the sun and sports decks is a distinctive feature of both the United States and the America, present flagship of the United States Lines. The stacks are made entirely of aluminum and sections are held together by 65,000 aluminum rivets. The 990 foot liner, the largest ever built in America and the most modern passenger ship in the world, will compete in speed with the fastest foreign flagships now in service. More than 85% complete, the United States, being built at the Newport News (Va.) Shipbuilding and Dry Dock Company yard, will make her maiden voyage from New York to Havre and Southampton July 3 in the United States Lines' transatlantic service.

Newspaper Advertising Pays!

#### OFFICE STATIONERY



You will be delighted showing off stationery printed by us. How inexpensive our work is, too. Let us print your stationery . . . where work is guaranteed to your satisfaction or money refunded.

THE WHEELER TIMES

### CANCER DEATH RATE IS HIGH

"While the span of human life has been lengthened 10 years during the last four decades, the disturbing fact remains that there has been a marked rise in death from cancer during the same period," declared Dr. Geo. W. Cox, State Health Officer, and urged that the public be on the alert to detect this disease.

"Cancer is not a hopeless, incurable disease. It is not contagious or in itself hereditary. There are thousands of men and women in this country who have been successfully treated for cancer. The great hope of cancer patients lies in their having treatment during the first stages of the disease. Cancer announces itself by symptoms that the frequently painless and apparently trivial, thus giving the disease an unseemly advantage. Early diagnosis is the one

To Relieve Misery of  
**COLDS take 666**  
LIQUID OR TABLETS - SAME FAST RELIEF

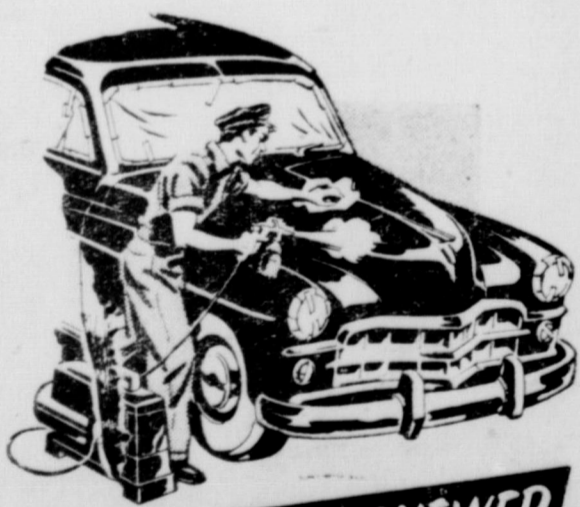

### AUTO BODY RENEWED

... Your car made "showroom new" You'll drive with pride for years to come when we've given your car our automotive beauty treatment. Means bigger trade-in value, too. Prices are moderate. All work is fully guaranteed. Don't delay. Drive up right now for an estimate.

**NASH** APPLIANCE & SUPPLY CO.

"Better Things For Better Living"  
Wheeler, Texas

### ALLISON NEWS

Mrs. Lester Levitt

Mrs. Emily Richardson spent the weekend at the home of Millard Donaldson and family.

Donna Jo and Katy Brown students at Canyon spent the weekend here in the Ray Brown home.

Forace Evans and family and Mr. and Mrs. Ronald Evans spent Sunday at Lefors with Mr. and Mrs. Jack Evans and family.

Thomas Bird spent the weekend at Ada, Okla.

Mrs. Aubra Bowers and son, Guy, and Mrs. Lester Levitt, Billy Ray Jones and family, Oden Reed and Mrs. Gynell Thompson and son were in Pampa Friday.

Mr. and Mrs. Thomas Glen Newton and Eddie Massey were dinner guests Sunday in the Lester Levitt home.

Jesse Dillon and family from Sioux City, Iowa and Mrs. Neville Dillon and son from Pampa were weekend guests in the home of Mr. and Mrs. Archie Dillon.

Rev. and Mrs. A. E. Davidson and Roma Brown and family attended a fellowship meeting in Amarillo Friday at the Pentecostal Church and motored on to Dallas and spent the night with relatives.

Hez Cornell and son, Bobby, visited in the Mrs. Mae Gilmer home at Zyzach Sunday.

M. K. Levitt and family spent Sunday with Mrs. Lucille Tipton and family at Briscoe.

Mrs. Bobby Helm of Groom, daughter of Mr. and Mrs. Millard Donaldson of Allison, resigned her position of Vocational Home Economics teacher of the Groom school February 2, 1952. Following an attack of the virus influenza and pneumonia during the Christmas holidays, Mrs. Helm has been ordered to bed by her physician to regain her health. Mr. Helm is a civilian instructor for jet engines at the Amarillo Air Force Base.

#### PLAIN TALK

The famous artists likeness of the magnate's wife did not please the wealthy one. Remonstrating with the artist, he complained: "Why, you've got the plainest woman I've ever seen on that canvas."

"Maybe so," replied the painter, "but if you wanted me to paint a peach, why did you bring me a lemon?"

powerful antagonist.

"The danger signals can be classified as follows: Any lump in the breast or other part of the body; any persistent sore, particularly on the face or mouth; any unusual discharge or bleeding from any part of the body, such as vomiting of blood, passage of blood from the bowels, or unusual bleeding of any bodily passage, especially after middle-age. These symptoms may be from other causes but should be diagnosed by a physician.

"Two main rules should be followed in cancer treatment. First, have an annual physical examination by a reputable physician. In this way incipient cancerous conditions can be discovered and by proper treatment the disease can be conquered. The second rule is to mistrust high promising statements of 'amazing new discoveries.'"

### CHIPS QUEEN



Cute, desirable, and enchanting is the 1952 "queen" of the National Potato Chip Institute. But if you're looking at the blonde, you're wrong. The "queen" is the cute brunette on the right.

"Miss Potato Chip-munk of 1952" was chosen by the National Potato Chip Institute, according to Harvey Noss, Executive-Secretary, because "people are just fed up with the selection of glamour girls having no connection with the industries they represent."

"Miss Potato Chipmunk" reigned at the National Potato Chip Institute's Chicago Convention at the Sherman Hotel, along with her "maid-in-waiting," Chicago model and TV actress, Ronda Sherwood.

### KIWANIS NOTES

By Dr. C. C. Merritt

Monday, Feb. 11th, the Wheeler Kiwanians had a Kiwanian of a good time at the regular club luncheon. We appreciated the presence of two local visitors in the persons of W. A. Goad, Jr., and Arnold (Fat) Jones. This, I think was their first to be guests but we hope it is not to be the last. Come again you two. Then Tom Britt brought in a very appreciated guest in the person of Rev. E. D. Landreth. He gave a few appropriate and appreciated remarks after the program. Was this visit accidental? If so, we hope it is not the last accidental visit we get from this our old friend. And then, too, there was Tom, yes Tom Dearen of Amarillo. Thanks Tom, you made us feel happy. Come again. Our program was given by Bro. G. B. Stanley who is the new minister for the Church of Christ at Shamrock. G. B. gave a very fine lesson and all appreciated it. We hope to be hearing more from him as time passes.

Well, the material has been ordered and is arriving for the softball park. You'll be seeing things going up and the light turned on out there some of these days. Then the boys and girls can have a fine place to be happy and joyful together and we will all be glad together that we had a part in helping them to have this place. Thanks to all of you who have helped and who will yet help financially in this work.

#### DECEIVES

Two girls walking home together, were discussing their current heart interests.

Said one: "Now I ask you, Isabel, how could I like him. He's so deceitful pretending to believe when he knows I'm lying to him!"

### 'YOUR CHEAPEST WAY TO BUY OR SELL' WANTS ADS

RATES—15c per line (counting 5 words to line) for first insertion. Minimum charge, 45c; 10c per line after first time. Minimum charge 30c. Reader ads scattered among local items 15c per line each insertion. Cards that run every week 30c per column inch per week.

DISPLAY ADVERTISING—National rate, 42c an inch; Local Advertising rate, 35c per column inch, 28c per inch when 30 inches or more used each week during calendar month

#### FOR SALE

FOR SALE—'50 Oldsmobile Tudor, Futuramic drive, excellent condition, radio and heater, is light blue. Glen Bowman, 3 miles north and 1 mile east of Wheeler, 8-3tp.

We now have metal Stock Water Tanks. J. P. Green and Son Hardware, 6-tfc.

FOR SALE—1 sow with 10 pigs, 1 sow with 9 pigs, 4 sows with 8 pigs each and several feeder shoats. J. E. Brown, Wheeler, 10-2tp.

FOR SALE OR TRADE—A. C. Allis Chalmers tractor, lister, planter and cultivator, \$600. Would finance. See Byron Simpson, Phillips Service Station, Mobeetie, 9-3tp.

We now have Spring Barley and Oats to sell. Shelby Pettit, 10-tfc.

3-room house with 6 lots for sale. See A. M. Collins or call 239-J, 10-1tp.

FOR SALE—White blossom clover seed, 15c lb. and cane hay \$1.00 a bale, 6 miles north and 2 miles east of Sweetwater, Okla. Paul Jefcoat, 9-3tp.

FOR RENT—4-room house. See J. R. Clark, Wheeler, 7-tfc.

A small farm for sale. See J. I. Maloy, 10-tfc.

FOR SALE—'46 Tudor Chevrolet Sedan, two-tone green, good tires, good condition, see Virgil Jamison, 8-tfc.

294 acres, 80% cultivation, well improved, REA, Butane system, 3 miles east of Briscoe, for sale at \$62.50 per acre. Owner Gene E. Evans, 1402 Phillips Ave., Phillips, Texas, 10-2tp.

We have modernized the Smith farm house southwest of Wheeler, and same is for sale. Max Wiley at Gas Company office, 34-tfc.

FOR SALE—1 1950 Allis Chalmers WD tractor and equipment; 1 1947 Model Ford tractor and equipment; 1 1943 John Deere Model B tractor and equipment; 1

1947 John Deere Model G tractor without equipment. L. L. Jones Hardware & Implement Co. Allison, Texas, 7-tfc.

Re-cleaned, state-tested white blossom sweet clover seed for sale. Will meet PMA requirements for No. 1 seed, 16c lb. Wilton Earle, 3 miles south of Durham, Okla. Phone 19F1515, 10-2tp.

We have a large supply of sheets of rough cardboard, 31x44 inches, which would be suitable for lining chicken houses or other houses where looks is not too important for sale at 10c or 12 sheets for \$1.00. The Wheeler Times, 7-tfc.

FOR SALE—2 registered Jersey bull calves, Russell McConnell, Box 1819, Pampa, Phone 6001F2, 10-3tp.

Fruit trees, berries, grapes and all landscaping materials. See Will Warren, 2-tfc.

FOR SALE—House, 5-room and bath 3 1/2 blocks south of the water tower on the east side of the pavement. See Lavena Hiatt, 2-tfc.

Good used standard Underwood typewriter and a good used Remington adding machine for sale at the Wheeler Times office. Both machines have just been cleaned.

Hardwick stoves are good stoves, change to a Hardwick today. Wiley's, 45-tfc.

FOR SALE OR TRADE—'49 model Chevrolet ton truck with dual wheels, good shape for 1/2 or 3/4 ton pick-up, 3 miles west, 3 miles south Mobeetie. Riley Eudey, Rt. 1, 10-3tp.

#### MISCELLANEOUS

Will do garden plowing. Call 239 J, A. M. Collins, 10-4tp.

WATKINS DEALER WANTED—To serve rural families in Wheeler County. You can start on cash or credit basis. Complete line fast sellers—big profits. All you need is car and plenty of ambition. If you would like to have the best "One-Man" business in America, write A. Lewis, % The J.

On Your Farm . . .

**PROVE TO YOURSELF**

You can farm better WITH A MCCORMICK Farmall Super C



You have clear, straight-ahead vision. You have better control of your work. You have more useful pull-power. See us for a Prove to Yourself demonstration . . . on your farm. We furnish the Farmall, you be the driver. Call us today.

**HIBLER IMPLEMENT CO.**

Wheeler, Texas

**Economy . . .**  
in PRICE and USE

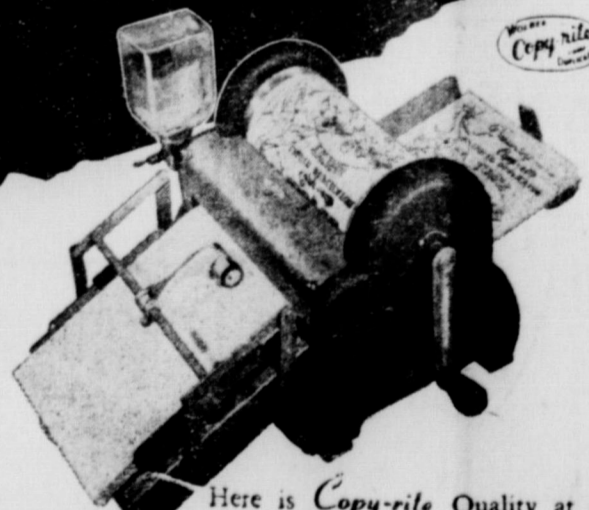

Here is Copy-Rite Quality at an attractive low price that brings it within reach of everyone who can use duplication. A trouble-free duplicator that anyone can use. Easily loaded copy paper or card stock is smoothly pushed into duplicator by the positive automatic paper feed. Each turn of the handle gives one ready-to-use, face-up, clear reproduction. Fluid supply is always visible.

Come in for Demonstration

**THE WHEELER TIMES**

PHONE 35



# SOCIETY

## Delashaw Hostess H. Demo Club Meet

Pleasant Valley Home Demonstration Club met February 6th at the home of Mrs. T. B. Delashaw. The meeting was held in the afternoon and was opened with exercises started by Miss Sybil Giddens, who sang a song led by Miss Sybil Giddens and the president, Mrs. W. A. Powledge, led the club prayer. The timely topic, "The Loveless Marriage" was given by Mrs. Leon Giddens.

stration on "The place of meats in the diet," stressing daily the use of lean foods for calories, calcium, phosphorus, iron and vitamin "A" all very important in the daily menu. The demonstration was very interesting and educational.

Texas food standard cards were distributed to the members. A recreation period was led by Mrs. Willis Fillingim of Bible questions and answers by the group.

The hostess, Mrs. Delashaw, served delicious refreshments to Mesdames Glen George, W. A. Powledge, Gaddy Vise, Forrest

Vise, Leon Fillingim, Clifford Hefley, Willis Fillingim, Doyle Rogers, Florence Dodd, Claude Barker, I. G. Fillingim and Miss Sybil Giddens.

February 20th meeting will be in the home of Mrs. Gaddy Vise. Club members are urged to be present.

## Bean-Langford Rites Is Event Of February 4

Miss Joann Bean, daughter of Mr. and Mrs. Noble Doughty of Allison, and Lyn Dale Langford,

son of Mr. and Mrs. W. D. Langford of Roy, New Mexico, were married February 4, 1952 at Roy, New Mexico in the home of Mr. and Mrs. Emma Mackey.

Rev. Rando Nugent, pastor of the Methodist Church of that place, officiated the service. Mr. and Mrs. W. D. Langford were the only attendants.

Mrs. Langford chose for her wedding a gray gabardine suit with brown accessories.

Mr. and Mrs. Langford will make their home at Borger.

## Briscoe H. Demo Club Holds Meeting Tuesday

The Briscoe Home Demonstration Club met at the club house Tuesday, February 5th at 2:00 p.m. The meeting was called to order by the chairman, Mrs. Henry Lee.

Seven members answered roll call with a hint on interior decorating.

After the regular business session, Mrs. Stanton, the agent, gave a very interesting demonstration on glass etching and Swedish weaving.

The next meeting will be at the club house, Tuesday, February 19th with Mrs. S. L. Price acting as hostess. There will be a demonstration on millinery.

After the meeting adjourned refreshments were served to Mesdames Clarence Zybach, Henry Lee, S. E. Mason, Truman Zybach, John McCarroll, Francis Stanton and the hostess, Mrs. Bobby Zybach and one visitor Miss Jane Ann Zybach.

In this great country you can still get all you want from the best filling station in the world—your own dining room.

## Cherry Time Tarts



These daintily fluted Cherry Baskets are a glamorous version of the ever popular cherry pie, and are made with the same basic pastry.

Buy cherry pies from your baker's, or make them at home—but enjoy the perfection of this delicious fruit pie the year around. The combination of fresh or canned cherries with a thrifty pastry base makes this a dessert that holds to the family budget.

Occasionally, fashion enriched flour pastry into dainty baskets by cutting 3-inch circles from the rolled-out dough. Fit the circles into muffin pans, overlapping them to achieve the fluted effect. When you serve Cherry Baskets, you have time to enjoy your party, for dessert is prepared in a moment. The pastry baskets are made ahead of time and need only to be filled with the cooled cherry filling and garnished with a froth of whipped cream.

Enriched pastry and cherries make a delicious taste blend, as well as a good nutritional one. Count on enriched breads and desserts of all kinds to supply protein, B-vitamins, and food iron economically. Pastry baskets also make handsome containers for fresh sweetened strawberries, peaches and other summer fruits. Top with whipped cream or a spoonful of vanilla ice cream.

### CHERRY BASKETS

**Pastry**  
2 cups sifted enriched flour  
1 teaspoon salt  
45 cup shortening  
3 to 5 tablespoons cold water

Sift together flour and salt. Cut or rub in shortening. Add water. Mix into a dry, crumbly dough. Toss on floured pastry cloth. Roll and fold until smooth. Roll about 1/8 inch thick. Cut with 3-inch biscuit cutter. Place one pastry round on bottom of each 3-inch muffin cup. Line sides of muffin cup by overlapping 5 pastry rounds around each muffin cup, setting the rounds on edge. Press edges of pastry on sides firmly to edges of pastry on bottom. Prick with fork. Bake in hot oven (450° F.) 8 to 10 minutes. Cool. Fill with Cherry Filling. Makes 6 Cherry Baskets.

### Cherry Filling

1/2 cup sugar  
2 tablespoons cornstarch  
1/4 teaspoon salt  
1 1/2 cups cherry juice or water  
1 tablespoon lemon juice  
2 cups pitted cherries, fresh or canned

Mix together sugar, cornstarch, and salt. Heat cherry juice or water and add sugar mixture to cherry juice, stirring constantly. Cook until cherry juice is clear and medium thick. Add cherries and blend well. When Cherry Filling cools, fill pastry baskets. Makes enough filling for 6 baskets.

You're Shooting For SAVINGS...

Cherries No. 2 Can 23c

HOSTESS CHERRY Pound Box

Chocolates 49c

DEL MONTE FRUIT COCKTAIL

No. 308 Can 25c

with these Valentine Values!

Church's GRAPE JUICE 24-ounce Bottle 33c

DIAMOND BRAND TOMATOES 2 No. 2 Cans 29c

DIAMOND BRAND SWEET POTATOES Heavy Syrup No. 2 1/2 Size Can 19c

Pure Cane SUGAR 10-Pound Bag 89c

KIMBELL'S BOLTED CORN MEAL 10-Pound Bag 79c

KIMBELL'S BLACK EYE PEAS (WITH BACON) 3 No. 300 Cans 25c

Kimbell's SHORTENING 3-Pound Carton 59c

DEL FORTZ SALTINE CRACKERS 1-lb. Box 28c

PEANUT BUTTER JACK SPRATT 24-ounce Jar 49c

## CHOICE MEATS

LEAN PORK CHOPS Found 49c

BACON SQUARES Found 21c

ENDLESS SLICED BACON Found 39c

ROLL SAUSAGE Found 33c

LEAN PORK ROAST Found 41c

## GARDEN FRESH VEGETABLES

GREEN CABBAGE Found 5c

RED RIPE TOMATOES 2 Cartons 29c

NO. 1 RED POTATOES Pound 7c

RICELAND 1-lb. Pkg. RICE 14c

GIANT Assorted Hershey's BARS 19c

KIMBALL'S 46-oz. Can ORANGE JUICE 19c

TURNER'S 1 1/2-gal. Bucket SORGHUM 75c

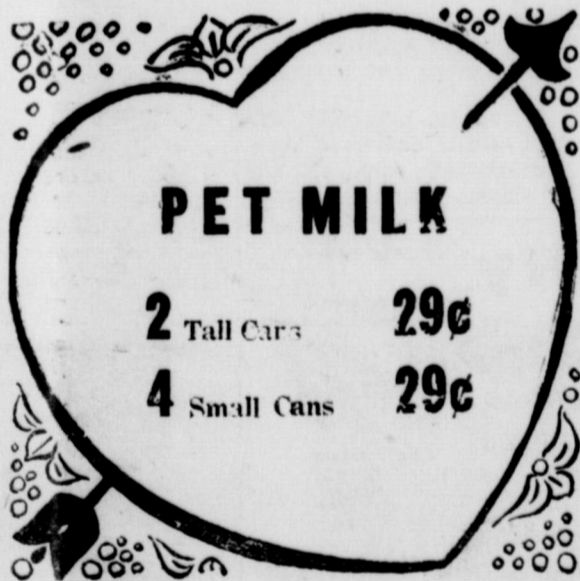

**FRESH FRYERS**  
DRESSED CUT UP READY TO FRY 65c POUND

NORTHERN TOILET TISSUE 3 Rolls 75c

NORTHERN PAPER TOWELS 2 Rolls 35c

DIAMOND WAX PAPER 125-Ft. Rolls 25c

BABO or AJAX 2 Cans 25c

SCOTTIE DOG FOOD 3 Cans 25c

## CO. TEACHERS HOLD MEETING

Wheeler County School Masters Club met Wednesday, February 6th at Lela school. After an excellent dinner served by Lela school cafeteria, president Thomas Baker called the meeting to order and a business session was held.

The following officers were elected for the year: H. Callan of Shamrock, president, S. H. Rhodes of Kellerville, vice-president, and Jesse J. Dyer of Wheeler, secretary. The following were elected delegates to the Amarillo meeting March 14: Elmer J. Moore of Shamrock, Jesse J. Dyer of Wheeler and W. O. Carrick of Wheeler. Alternates were: Arthur Wells of Shamrock, Cecil Paddock of Wheeler and John L. McDaniel of Briscoe.

The club voted to hold the annual Wheeler county teacher trustee meeting later and the superintendents of the high schools were appointed as a committee to determine the time and place. After the business session was over the conversation and arguments drifted to fishing. As time

advanced the fish grew larger some reached an enormous size.

The club decided to hold their annual fishing and camping tournament the weekend of May 3rd. Thomas Baker and S. H. Rhodes were appointed as a committee to make proper arrangements for same.

The club adjourned to meet May 8th at a place to be determined at a later date.

### QUITE SAFE

Three women were having tea together.

Said one: "... And so you see, my dears, we must keep it an absolute secret. Mrs. B. asked me not to breathe a word to anybody about it, as I was the only person she had told."

Said the second: "We must say a word, my dear, you know that, as soon as Mrs. B. told me, I said to my cousin, we must keep this absolutely to ourselves!"

Said the third: "Oh, of course, dear. When Mrs. B. told me, I warned my dressmaker that next time Mrs. B. went to see her, she was to treat her as if she knew nothing about it at all."

And in chorus they said: "It's quite safe with us!"

## TIME FOR THAT CHECK-UP!

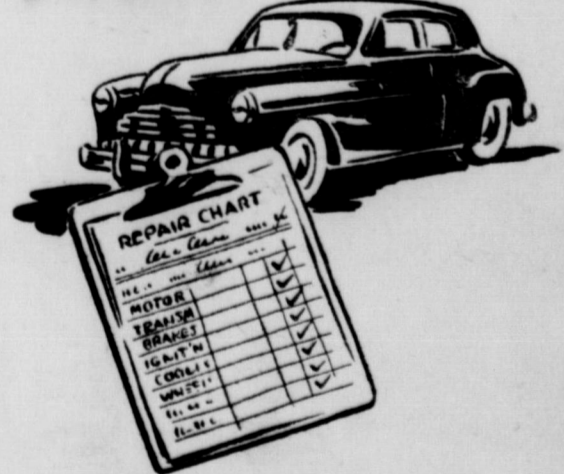

If you're like most folks, you will put a lot of mileage on your car this summer, driving in sweltering heat and, occasionally, through drenching rains. It's time for a check-up by our master mechanics, to keep your car fit. Drive up!

## THOMAS GARAGE

8 Blocks West of Square on Highway 152  
Wheeler, Texas

## PUCKETT'S FOOD MARKET

SPECIALS FOR FRIDAY AND SATURDAY, FEBRUARY 15 & 16

BUY DOUBLE S & H GREEN STAMPS EVERY WEDNESDAY ON PURCHASE OF \$2.50 OR MORE!





**CUTS CALF FEEDING COSTS IN TWO**

One bag of Calf Startena saves about 40 gallons of milk on the Calf Startena Plan. Helps keep down scours, too. Easy to feed . . . no messy buckets to clean, no gruel to fix. Helps develop big, growthy calves. Some of your neighbors feed Calf Startena. Come in and let us tell you about results they get.



**Sell Us Your Cream, Poultry and Eggs  
For Highest Market Prices!**

**WHEELER COUNTY PRODUCE ASS'N**

PHONE 142 P. O. BOX 93  
WHEELER, TEXAS

**What Do You Know About Your Local Soil C. S. District**

Do you know what the Wheeler County Soil Conservation District is? Many people do not understand the working of the district. The soil conservation district in Wheeler County offers the best way yet devised to help farmers conserve their land and water resources. The soil conservation districts are organized and operated by farmers within the district.

This organization also means dollars in the pockets of the farmer and prosperity to his community as well as stimulate community initiative, which is the key to successful conservation. Soil conservation districts are made possible by your own state laws, Bill no. 444 of 1941, and are farmer voted, farmer organized, and administered by farmers. They

also operate independently of any federal law or regulation and are strictly non-political. Soil conservation districts do not handle such federal agricultural programs as marketing agreements, marketing quotas, acreage allotments, and crop insurance. The above programs are administered locally by your county PMA committee.

Lots of people would be interested in how a soil conservation district is organized. First off, a petition is drawn up by at least twenty-five land owners and operators asking the State Soil Conservation Committee to approve the organization of a district under the State Soil Conservation Law. Then the State Committee holds a hearing within the proposed district so that anyone interested may say what he thinks about the organization of a district. Each land owner is entitled to vote "yes" or "no." If the district is approved by a majority vote, the State issues a certificate of organization. The State Committee then holds an election of district governing body.

Soil Conservation districts are a practical device through which farmers and ranchers are taking the initiative to conserve our soil and water resources. At one time, demonstration projects were set up over the country to show the farmer the advantages of soil and water conservation. It soon became obvious, however, that some method other than demonstration projects would have to be used. Each farmer was different and presented individual erosion control problems. Many of you found difficulty in knowing what conservation measures you needed, and then how to apply them and maintain them. The demonstrational approach was not enough. A device was needed to place the primary responsibility for soil and water conservation where it belonged—with the farmers and ranchers. Even though the government and others could support the work, the actual job has to be done by you farmers and ranchers on your own land.

The government had to start the work of water and soil conservation, but when you as farmers and ranchers become aware of your needs, the district was born. The soil conservation district—farmer organized and farmers operated—is the device that you farmers and ranchers are using to accept your responsibilities in soil and water conservation. As you accept these responsibilities the government accepts the position of assistant to you, and provides you with such technical help and guidance as you needed to do the job right.

The soil conservation district provides for a partnership between farmers and ranchers and those public and private agencies concerned with the conservation of our land and water resources.

Soil conservation districts are in business to help land owners and operators plan, apply, and maintain conservation on their land. The districts request and receive help from public agencies—local, state, and federal—and from private sources.

How do you get help from your soil conservation district? Well, first you contact any of the Wheeler County District 141 supervisors, who are Willard Rogers, Clarence Zybach, Dusan Pakan, Clifford Waiser, and Billy Cantrell. If you can't locate any of these fellows, come by the county agent's office or the local soil conservation office to get help. Also, the PMA office. Then state your problem. This problem will be put down and will be acted on by the district supervisors. After it is approved, the application goes to the Soil Conservation Service technicians, who will assist the district to make a capability map or recommendation of your land. This inventory is an acre by acre analysis of the capability of the land for safe, permanent production. This capability is determined by such factors as the kind of soil, slope of land, depth of topsoil, degree of erosion and climate. These findings are charted on a map of the farm and this information is used to determine the best use that can be made of each acre and the conservation practices each acre needs to keep it permanently productive.

At this stage, you farmers, with assistance of a technician, have

the facts to work out a conservation plan for your farm. You decide what acres you want to use for different crops as well as what crops you want to grow. You may find that some of your cropland would grow grass or legumes better. In many cases, you find that more livestock and less crops would be better for the land and still make you a profit. You also determine the conservation measures each acre needs, and then when and how to apply them. In other words, the conservation plan should serve as a blueprint for your farming operations. This plan can't be put into effect in a single year, so you will then schedule the year-by-year application of its various parts as you are willing.

The Wheeler County Soil Conservation District 141 owns the following equipment: six grass and legume drills, five brush beaters, five carry-alls and one land-leveler. This equipment may be used by the cooperators at a fee that is intended to pay for repairs and depreciation. Since there is about three hundred cooperators with governing body has agreed to

**Can Drive Nails Into New Steel Floor!**

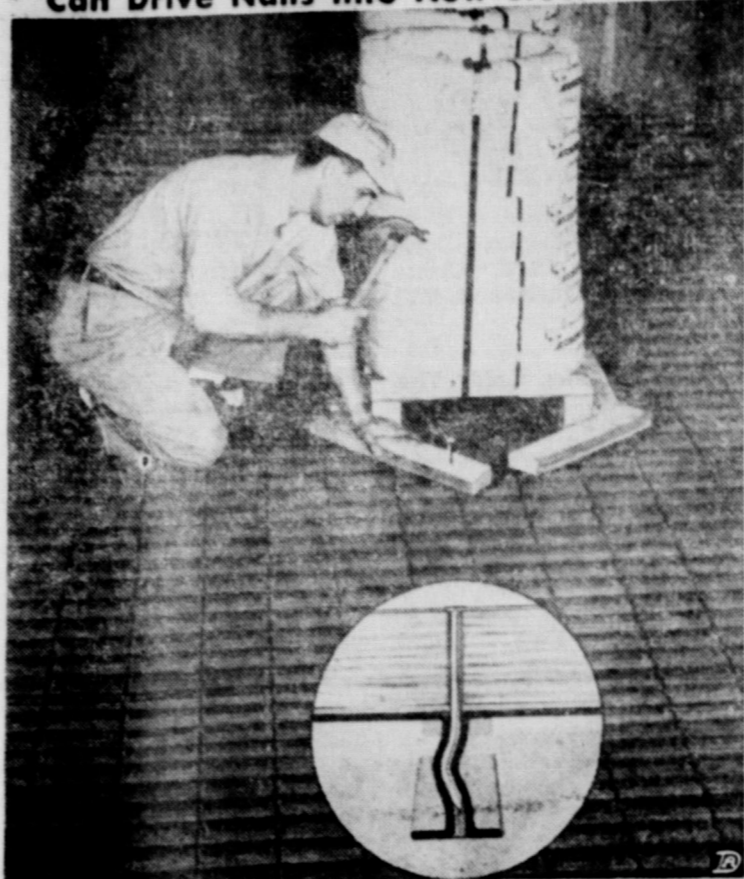

Ever try to drive a wire nail into a steel floor or deck? You can do it on the new all-steel trailer van just announced by the Fruehauf Trailer Company. This new trailer which is constructed throughout of high-tensile steel welded into a one piece unit has a new floor design which creates a trailer that is 500 pounds lighter than usual composite wood and steel floor equipped units. In addition to strength and weight saving qualities, the most striking advantage of the new floor is the strong nail holding power made possible by special groove spacing and curvature between the floor sections. Nails driven into cargo retainers or chocks follow the curved grooves locking them into place and actually holding tighter than in wood.

**TOO MUCH SERVICE**

A good little girl was hurrying to school in a state of extreme agitation.

"Please, God, don't let me be late," she murmured as the school bell began to ring in the distance.

At that moment she tripped over a stone and fell flat.

"Please, God," she exclaimed in an injured voice, she got up and dusted herself. "I didn't say 'push!'"

If crookedness and thievery continue, the life insurance companies had better be selling fire insurance policies to some people, 'cause they'll sure need 'em where they are going.

change their procedure of leasing this equipment to anyone promiscuously but to lease to the cooperators according to State Law No. 97. Any farmer or rancher is welcome to use the above mentioned equipment at the usual rental fee. Any farmer or rancher can be a member of the organization, by agreeing to save his soil to the best of his ability and treating it according to its needs. You can be a member of the soil conservation district by signing an initial agreement which means that you can do any single practice during any year such as sow or seeding one, or more acres to grass.

**Let Us Handle Your Real Estate Loans**

If you want to refinance or buy FARM, RANCH or CITY PROPERTY

See us for low-rate carrying charges

We represent some of the largest mortgage buyers in the country.

**W. H. (BILL) WALKER**

112 W. 2nd. Street

Shamrock, Tex.

**Store Fitted**



for MORE wear and comfort

Take the guess-work out of your work shoe buying... let us give you expert, "on the spot" fitting from our complete selection of work shoes for every job. All sizes from



**City Club**

SHOES for MEN



Here's dollar for dollar value in style, comfort and long wear.



All sizes and widths

**Ladies All Nylon Hose \$1.00**

60 Gauge—15 Denier—NEW SPRING SHADES pr.

**RUSS DRY GOODS**

Wheeler, Texas

**Drive It Yourself!**

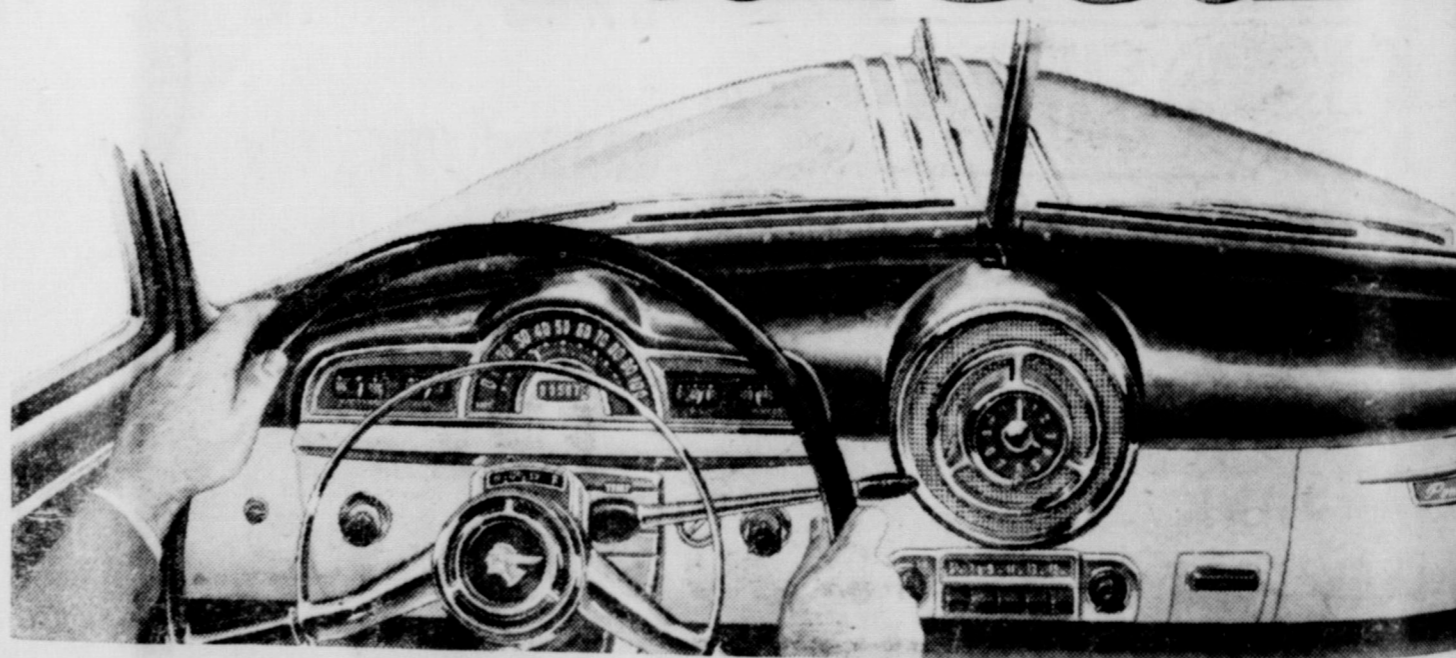

Take the wheel to get the feel of this amazing performer!

You have to take the wheel of a Dual-Range\* Pontiac yourself before you can completely enjoy the thrill of having, at your finger-tips, two entirely different types of performance: quick, easy acceleration for traffic—or economical, almost silent cruising for the open road. When you do, you'll say, "This is it!"—for never before has such spectacular performance been combined with such remarkable economy. Come in today—experience the most exciting driving in all the world.

\*Optional at extra cost.

Dollar for Dollar You Can't Beat a Pontiac!



**Pontiac**

WITH SPECTACULAR **Dual-Range Performance**

**NASH APPLIANCE & SUPPLY CO.**

Wheeler, Texas



### KAS SCHOOLS FACING CRISIS

Schools are facing one of the most critical periods in their history. Charles H. Tennyson, executive secretary of the Texas Teachers Association, said as he outlined pressing for new buildings and more teachers over the entire state. School population, particularly on the elementary level, is increasing at an alarming rate, he pointed out.

For example, births in Texas in 1945—this year's first graders—numbered 156,000. In 1947, births in the Lone Star State jumped to 197,000, an increase of 65,000. If this additional group could be divided into classes of 30 children each, Texas would still need 2100 additional teachers and classrooms in just the first and second grades.

And the birthrate continues to climb. In 1950, live births numbered 203,678, and the number for 1951 will exceed that figure.

In addition to the birthrate, educators worry about the size of the graduating class as compared to the number of children entering first grade. For instance, this year

156,000 youngsters crowded into first grade rooms over the state, but only 90,000 graduated from the eighth grade. This left already over-burdened teachers with 66,000 additional children to accommodate in one year.

"The gain is going to continue to increase until at least the 1956-57 school year, Tennyson added. "By that time, the elementary schools must take care of 300,000 children in addition to the ones now enrolled. If 75 percent of this number enters public schools, it will mean 8654 additional classrooms."

The average cost of each classroom and related facilities now exceeds \$28,000. Thus Texas must spend \$242,312,000 for buildings and facilities alone if the children are to have desirable schools. And this does not take into consideration the need for new facilities to replace undesirable buildings and to relieve already over-crowded conditions. A recent survey made by the Texas Education Agency shows that Texas needs to spend \$540,294,500 to bring school buildings, facilities, sites and buses up to ideal conditions.

After the 1956-57 school year, the elementary enrollment over the state should begin to level off, but high schools will then face the problems of increased enrollment.

Texas does not face the educational problem alone. A nose count among elementary children over the entire nation showed that grade school population rose nearly three million from 1947 to 1951. In October 1950, the U. S. Census Bureau reported that enrollment in all schools and colleges was at an all time high of slightly over 30 million persons. This represents a fifth of the nation's total population and half of the population between 5 and 29 years of age.

#### IMPORTANT

The young student was being taken to task for having exceeded his leave by two days.

Professor: "Well, what have you to say for yourself?"

Student: "I'm awfully sorry. I really couldn't get back before. I was detained by most important business."

Professor: "So you wanted two more days of grace, did you?"

Student: "No, sir—of Gladys."

The car's speedometer doesn't always reveal how far a couple has gone.

### Your New SOCIAL SECURITY



Regularly employed farm workers, and household employees who came under Social Security last year need social security account number cards, according to John R. Sanderson, manager of the Amarillo Social Security Office.

"If the worker does not have an account number, or has lost his original card," Sanderson says, "he should get one from our office."

Sanderson points out that farm and household workers who become covered under Social Security now earn Old-Age and Survivors Insurance benefits along with other workers in business and industry. "Benefits are based on wages and the worker needs to get credit for every dollar he earns up to \$3600 in a calendar year. So that he may obtain proper credit for his wages, the worker should show his social security account number card to his employer the first day he goes to work," Sanderson concluded.

#### COUNTRY WISE

A girl from a big English city, helping with a harvest, complained that a bull kept looking at her in a somewhat menacing manner. "I expect," said the farmer, "that it's on account of that red frock you are wearing."

"Oh," said the girl, "I know it's terribly out of fashion, but just fancy that—a country bull noticing it!"

#### Times Classifieds Get Results!

year. So that he may obtain proper credit for his wages, the worker should show his social security account number card to his employer the first day he goes to work," Sanderson concluded.

### Allison P-TA Holds Regular Meeting Thurs.

Allison P-TA met Tuesday night at the school auditorium with Mrs. Edyth Donaldson, president, presiding.

The entire group joined in singing "America" and "Star Spangled Banner."

Business meeting was held and reports were given by Mrs. Winnie Kiker, Chairman of the finance committee, on finances received from Food Sales which the P-TA sponsored from 3 farm sales. The money is being spent for instruments for the Band and for shrubs for the school campus.

The P-TA is also sponsoring a Clean-up-Day which the date will

be set later. Flowers and shrubs will be planted at that time. An interesting program was given. Mrs. Ray Brown gave "Guarding or children for the future." Mrs. C. Mahan gave "Don't for Parents" and Mrs. Edna Begert gave "Yes and No Test for parents."

#### NOTHING TO IT

Wallie—"Gee, Pop, there's a man at the circus who jumps on a horse's back, slips underneath, catches hold of its tail and finishes up on the horse's neck!"

Dad—"That's easy. I did all that the first time I ever made a horse."

Newspaper Advertising Page

### God Gay, Attractive CARNIVAL WARE

#### MOTHER'S OATS

Positive Colors for Mixing and Matching! A thrill to collect the valuable, useful prizes that come inside every big square package of Mother's Oats! Start today! No coupons—no money to send for the only colored Carnival Ware, or Aluminized Ware, "Fire-King" Cup and Saucer, or Wild Rose pattern China.

And remember, there's no finer quality, more delicious, more nourishing oatmeal for your daily than Mother's Oats! Get it today!



MOTHER'S OATS—a product of THE QUAKER OATS COMPANY

### DEKLE MOTOR CO. SALES-SERVICE

Come by and pick out one of these extra good late model used cars:

- 1949 Kaiser 4-door, motor reconditioned. Nice car. Sell cheap.
- 1950 Plymouth 4-door.
- 1941 Ford Radio and Heater, nice.
- 1948 Chevrolet Fleetline Radio and Heater. Slick.
- 1946 Plymouth Radio and Heater. Motor Reconditioned.
- 1951 Henry J Radio and Heater, 6 cylinder.

211 WEST HIGHWAY 66 PHONE 70 SHAMROCK, TEXAS

### ROGUE THEATRE

FRIDAY AND SATURDAY—  
"Ridin' The Outlaw Trail"  
—starring—  
Charles Starrett and Smiley Burnette

PREVUE SATURDAY NIGHT—  
SUNDAY AND MONDAY  
"Hong Kong"  
—starring—  
Ronald Ragan & Rhonda Fleming

WEDNESDAY AND THURSDAY—  
"My Favorite Spy"  
—starring—  
Bob Hope and Hedy Lamarr

## SENSATIONAL TIRE NEWS!

Now You Can Buy World-Famous Firestone Champion Tires at the NEW LOW PRICE of

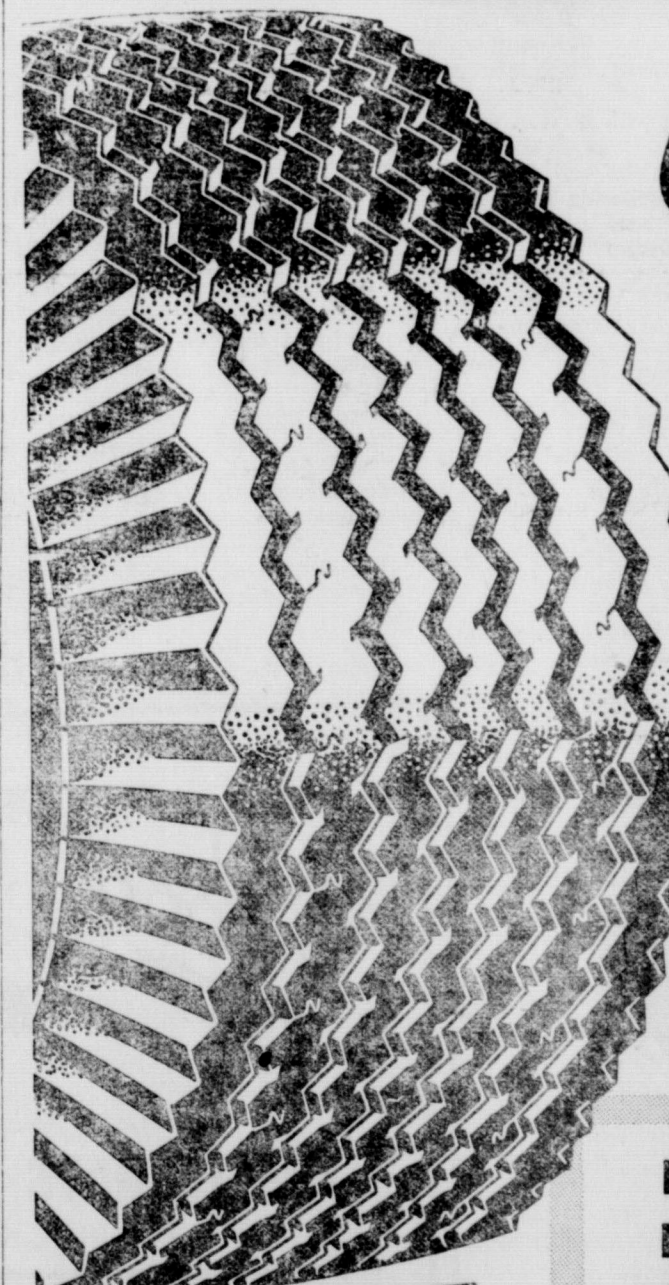

Only **12.95** EXCHANGE PLUS TAX SIZE 6.00-16

SIZE 6.70-15  
Only **14.95** EXCHANGE Plus Tax  
OTHER SIZES EQUALLY LOW

**NO OTHER TIRE NEAR ITS PRICE OFFERS ALL THESE FEATURES**

- MORE NON-SKID SAFETY . . . Wider, Flatter Tread With Thousands of Sharp-edged Angles Gives Greater Protection Against Skidding.
- GREATER BLOWOUT PROTECTION . . . New Exclusive Super Gum-Dipping Eliminates Internal Heat.
- LOWER COST PER MILE . . . Plus-Mileage Tread Rubber Wears and Wears.
- LIFETIME GUARANTEE

**BUDGET TERMS If You Desire**

AS LOW AS **75¢** PER WEEK

IN MOST CASES THE TRADE-IN ALLOWANCE FOR YOUR OLD TIRES WILL MAKE THE DOWN PAYMENT

**NASH** APPLIANCE & SUPPLY CO.  
"Better Things For Better Living" Wheeler, Texas

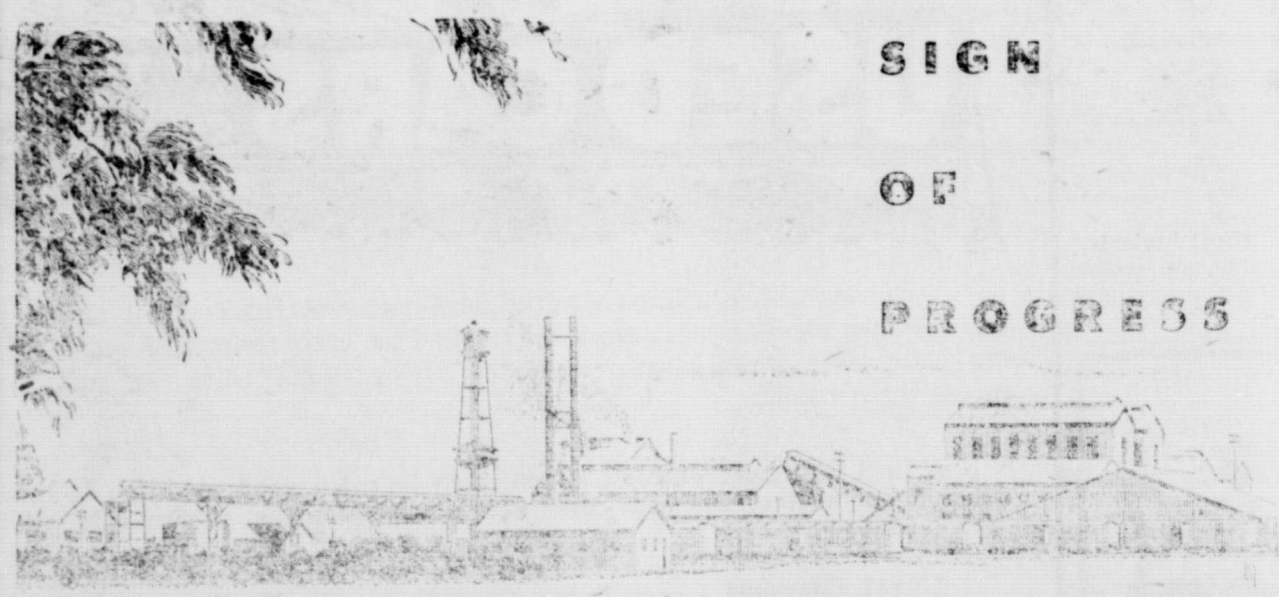

SIGN OF PROGRESS

in the Gulf South

### NEW AND GROWING INDUSTRIES DOUBLE USE OF NATURAL GAS

How much is 320,000,000,000? For one thing, it's the number of cubic feet of natural gas United supplied to industries, including electric power plants, in the Gulf South during 1951. Three hundred and twenty billion cubic feet of gas used by industry in a single year tells a convincing story of progress for our region. It's twice the volume consumed by United's industrial

and power plant customers just ten years before . . . in 1941. The continuing expansion of existing industries and the movement of new industries into the area create larger payrolls . . . put more money into circulation . . . contribute in many ways to a more prosperous economy. Our company is always on the alert to help the growth of industry in the Gulf South.

UNITED GAS and UNION PRODUCING COMPANY . . . SERVING THE Gulf South



**Mobeetic Meditations**

(Continued from Page 1)  
 Jeannette accompanied the singing on her accordion. Gifts were presented to the honoree, and refreshments of cake and punch were served by Mrs. Morgan, assisted by Mrs. John Kent to the following: Faye Hathaway, Sue Hooker, Inez Hooker, June Wallis, Arica Corcoran, Gary Kent, Omega Mixon, Glynda Beck, Francis Allen and Mrs. L. R. Reeves.

The Royal Ambassadors, Missionary organization of junior boys, sponsored by the W. M. U. of the First Baptist Church, met Tuesday afternoon in the church basement with 22 boys present. They are staging a contest with the Girls Auxiliary, corresponding organization, and their increase of 14 new members is a challenge to the girls who had only 18 members present at their last meeting. Mrs. L. E. White is leader for the girls and Quintis Godwin for the boys.

Attendance is good at the School of Missions this week at the First Baptist Church. Sunday evening the speaker was Mrs. Grimmer, missionary to the Indian of Oklahoma; Monday evening, Rev. Miller, missionary from Chili spoke on Baptist work there; Tuesday evening Rev. Palmer, missionary to the Spanish speaking people of northern N. M. was the speaker and Wednesday evening, Miss Blanche Groves, missionary to China for many years spoke on China Missions. Miss Groves is a personal friend of many in this

section, having been reared in this part of Texas.

Mr. and Mrs. Jack Miller and Mr. and Mrs. L. D. McCauley attended the hardware convention in Amarillo the first part of the week. The Millers also visited in the Olaf Rankin home near Friona before returning.

Dinner guests in the Sam A. Thomas, Sr. home Sunday were their sons Al and Sam, Jr. and daughter, Mrs. Don French of Dalhart and their families, and Mr. and Mrs. A. Gidden of Memphis.

Mr. and Mrs. C. A. Dysart were Amarillo guests over the weekend in Amarillo, visiting in the home of their son and family, the Norman Dysarts.

House guest of the Foy Farmers the past weekend was Miss Wilma Jo Wylie, niece of Mrs. Farmer, who is home demonstration agent at Wellington.

Miss Madge Patterson, talented daughter of Mr. and Mrs. J. R. Patterson and a student at Wayland College, Plainview informs us that the International Choir of which she is a member, is now on tour in north Texas and will make their appearance at the First Baptist Church in Pampa in the near future.

**News From**

(Continued from Page 1)  
 five fat steers were shown by Wheeler County boys. We are wondering if you people of Wheeler County fully realize what the accomplishment of these boys means to your section in the way of publicity and good will. Possibly you never will get more effective recognition as a diversified farming and ranching section. These youngsters should be given some sort of county-wide testimonial banquet. As a measure of appreciation and encouragement it would be a splendid incentive for more of your boys. You businessmen are looking out of the window if you don't follow through on this opportunity. These youngsters of today will be your leaders of tomorrow". Unquote and amen.

Calf feeding will go on in Wheeler County. Joe Van Zandt got a John Gilbert steer and Joe Richard Hyatt of Wheeler got a steer from his mother's herd Jimmie Harris of Kelton got into the registered Hereford business in a big way in the past few weeks when he got a heifer from Leo and Virgil Oren, one heifer from John Gilbert of Goodnight. Jimmie also will tend two registered heifers for show. They also came from John Gilbert and Jimmie will get one of the heifers for feeding, caring and grooming the two. Many other boys will be getting their calves on feed for the coming year in a few days.

Women have many faults, but men have only two—everything they say and everything they do.

Nothing is given away so liberally as advice.

**Personal**

Mr. and Mrs. Dee Rogers and mother of Elk City, Okla., Mrs. Luther Parks and Richard, Mrs. J. B. Roper visited with Mr. and Mrs. Leo Hubble and children Sunday.

Carroll Pendleton attended a Business and Hardware Convention and the John Snider Barbecue at Amarillo Monday.

Mr. and Mrs. Lovd Lee and Nancy made a trip to Ft. Worth this week to attend the presentation meeting of the 1952 Frigidair line which will be the new line on display at the Lee Hardware this weekend.

Mrs. Charles May returned home this week after visiting in Stillwater, Okla. and Pryer, Okla. with her daughters and families for the past three weeks.

Pfc. Delmer E. May, of Pampa, Calif., nephew of Mr. and Mrs. Amos May, and friends, Pfc. Robert McFarlen from Phoenix, Ariz., Pfc. Robert D. Yoder from Fort Wayne, Indiana, and Paul J. Persuhn from Summerset, Penn. all in the Air Force stationed at Sheppard Air Force Base, Wichita Falls visited over the weekend in Wheeler with the Amos Mays and other friends.

Mr. and Mrs. Leroy McQueary and boys of Amarillo and her mother, Mrs. Willie Richerson, of Post visited in the home of Mr. and Mrs. Emmett Herd Sunday.

Mr. and Mrs. Lloyd Anglin, Mrs. Burley Mann and LaJune attended the funeral of a relative at Stanford Sunday.

Mrs. Raymond Barnes of Pampa visited with relatives in Wheeler Monday, Mr. and Mrs. Earl Barnes and girls and Mr. and Mrs. Buster Callan and family.

Mr. and Mrs. Bill Wood and son, David, of Amarillo visited Sunday with her mother, Mrs. Jennie Pendleton.

Dr. W. E. Pennington and family of Brownsville spent the first few days of this week visiting in Wheeler with his folks, Mr. and Mrs. Floyd Pennington.

Mr. and Mrs. Bill Hampton and boys visited in Berger Sunday with Mr. and Mrs. Enos Morgan and family. Mr. and Mrs. J. H. Richards, who had been visiting for the past week in Berger with Mr. and Mrs. B. V. Stewart, returned home with the Bill Hamptons Sunday evening.

Tom Dearen of Amarillo was a visitor in Wheeler the first of this week.

Guests in the home of Mr. and

Mrs. R. L. Ramsey, Doyle and Patsy Ann, Sunday, honoring Mrs. Ramsey's birthday were Mr. and Mrs. C. A. Mason of Shamrock, Dot Mason of Wheeler, Misses Evelyn and Wilma Mason of Pampa, Mike Mason of Amarillo, Mr. and Mrs. Olen Miller, Pete, Jackie and Judy of Pampa.

Mrs. Richard Carter, niece of Mrs. Shelby Pettit of Hattisburg, Miss. visited in the home of Mr. and Mrs. Shelby Pettit over the weekend.

Lazell Brian, former resident of this community, a school teacher at Groom, visited Reba Wofford and other friends in Wheeler over the weekend.

Mrs. Roe Green underwent major surgery at the Shamrock General Hospital Friday morning. Report received today (Thursday) stated that she was doing alright.

O. R. Hooker, HMI has been assigned to duties at Port Lyant of French Morocco. He arrived there January 16 from New York. He has been attending Navy Medical School at Portsmouth, Virginia. His wife of El Sobrate, Calif. is waiting for orders from Washington, D. C. to join him which will take about three months.

Mr. and Mrs. Walter Anglin were called last week to the bedside of George Anglin of Stanford, brother-in-law of Mr. Anglin, who passed away Saturday morning.

**Wheeler hisperings**

(Continued from Page 1)  
 have been secured and Mr. Burgess of the Southwestern Public Service Co. has agreed to help put up the poles as soon as his crew can get to it. Believe we will have the diamond all ready to go by the time softball playing weather gets here, but the \$450.00 that has been donated for this project is not enough to pay the way; so why don't some of you who have not pitched in, throw in \$25.00 or \$50.00.

**W. J. Ford**

(Continued from Page 1)  
 him. Sanders said applications for the Eden job would be accepted starting immediately and a coach would be hired just as soon as the right man is found.

**ALWAYS**

The good thing about beginning at the bottom is that you always have something solid to go back to.

**POLITICAL ANNOUNCEMENTS**

Subject to the action of the voters in the democratic primary July 26, 1952.

- For County Judge: H. S. SIMS
- For Tax Assessor-Collector: THURMAN RIVES
- For County Sheriff: BUS DORMAN
- For County Clerk: HARRY WOFFORD
- For District Clerk: HAROLD D. CALLAN
- For County Treasurer: PALMER SIVAGE
- For Commissioner Precinct No. 1: W. L. (SHORTY) ERWIN
- For Commissioner Precinct No. 2: FLOYD MORRIS, W. E. MASON, H. H. WALSER

**Robert Taylor Serving Aboard USS St. Paul**

Aboard the heavy cruiser USS St. Paul when she returned to action in Korean waters was Robert C. Taylor, seaman apprentice, USN, son of Mr. and Mrs. Robert Taylor of Box 23, Allison, Texas. Operating as a unit of the United Nations Naval forces on the East Coast of Korea, the St. Paul has bombed key rail positions and other Communist installations around Chonjin, Wonsen, and Hungnam. Before returning to the U. S. for major overhaul last fall, the St. Paul participated in the re-deployment of UN troops from Hungnam.

**FOR FOOLISH QUESTIONERS**

Mrs. Jones: Well, Mr. Smith, where have you been?  
 Mr. Smith: To Mr. Brown's funeral.  
 Mrs. Jones: Is he dead?  
 Mr. Smith: No, they just wanted to have his funeral.

A Child May Dare So Drive With Care!

**PERFECT MATCH**  
 "So you wish to marry my daughter? Do you think you're suited?"  
 "I certainly do, sir. With her charm and your money, we were made for each other."

**SOMETIMES IT**  
 In performing the marriage ceremony, my wife and I were not so much concerned with the woman to be your wife?"  
 A jury is one that work right when



Enhance Your Natural Beauty With **DU BARRY COSMETICS**  
 For a Limited Time Only, We Are Offering Du Barry's **CREAM SUPERB**  
 At the very special price of ..... This is a regular \$2.75 seller

Have You Tried Du Barry's New... **HAND AND BODY LOTION**  
 It smooths your skin to fresh new beauty over. Especially kind to roughened, chapped hands—to dry, taut skin. \$1.00 Plus Tax.

Another new item in the Du Barry Line is... **PENETRATING CLEANSER**  
 An enriched lotion for all types of skin. For deep pore cleansing. Removes makeup grime in seconds. \$1.50 Plus Tax.

—We Give Gunn Bros. Thrift Stamps—  
**WHEELER DRUG STORE**  
 "A Friendly Place To Trade"  
 PHONE 11

**BERGER**  
 STEEL FILING CABINETS  
 DESIGNED FOR EFFICIENCY—BUILT FOR LONG LIFE  
 • Tidy up your overburdened files by adding one or two of these famous-make popular 4-drawer models. Available in letter or legal size, with and without locks... \$57  
 Prices start as low as \$57  
**THE WHEELER TIMES**  
 Phone 35 — Wheeler

Be Well Dressed In Beautiful Sheer Clear Nylons  
 By AIRMAID  
 We carry a complete run of sizes and colors in these high quality Nylon Hose. We carry the "regulars" in all the latest shades, as well as those with dark seams and blue, black or brown heels. Come in and pick out a couple of pair right away.  
 Per Pair  
 \$1.35      \$1.55      \$1.95  
**CITY DRUG STORE**  
 PHARMACEUTICALS

**IN THE MOOD OF Spring**  
 A Large Assortment Of **SPRING HATS FOR LADIES**  
 HAS JUST ARRIVED  
**NEW SPRING FABRICS**  
 Which Have Just Been Received Include  
 • Wrinkle-Proof Sheer Voiles in new patterns and colors.  
 • Everglaze Wrinkle Resistant Piques.  
 • Tissue Gingham and Chambrays.  
 See Our New Shipment Of Washable U. S. Rubber **KEDETTES**  
 In Both Girls and Ladies Sizes  
 We have received this week a shipment of... Perfecto Western Style Pearl Gripper **GRAY CHAMBRAY SHIRTS** For Men  
**McILHANY'S**  
 Wheeler, Texas  
 "For Everything You Wear"

**LATE MODELS BIGGER BUYS**  
**USED CARS AND TRUCKS AT SENSATIONAL SAVINGS**  
 We don't have a large stock of used cars and trucks right at the present but the ones we do have in stock are up in first class shape and ready to go. We are selling them at real bargain prices, too, if you don't think so, just check the prices listed below:  
 2 1949 Chevrolet Pickups, 1/2-ton, both in extra good condition and both have heaters and bear 1952 State Inspection tag. We're only asking \$995.00.  
 1 1941 Chevrolet 4-Door Sedan, Good Shape, Has Hot Water Heater and bears 1952 State Inspection Tag \$275.00.  
**Official Inspection Station Open**  
 Our shop has been selected as one of the official inspection stations in Wheeler and vicinity and we have installed the necessary equipment to inspect your vehicles properly. We urge that you come around as early as possible to have your cars and trucks inspected so there will not be a big rush near the deadline which comes in September.  
**TAKE A GOOD LOOK AT THIS PICTURE**  
 The man who drives this car is putting his LIFE in the hands of the man who services his brakes. That's why it's so important to be sure that only experienced hands touch your brake system. Our men are trained to work on all makes and models. Drive in for service, today!  
**Ware Chevrolet Co.**  
 PHONE 100  
 WHEELER, TEXAS