

Lines Say:



Perfect Legs—(Left) And we think you will agree with us that Holin, pretty starlet, has the most perfect legs in the movie capitol.



Indeed are Pamela Holmes, 7, be exiled by Justice of Peace when anyone, had been accused at for several hours.



Results and cost only 5c a line.

Wanted Ads First!

more than a mere catch... to readers of The... on the last page of... ing feature. It is out... e save money, time and

want any one of the nu... e wantad column from

cow or hog, check the... uy or sell fruits, vege... Wantads First. If you... of any kind, check the... nt or let out a house or... First. If you want to... other articles, check the

d sellers—turn to... eeler Times FIRST... n of the paper.

is First—and then note

5c a line.

Times

vspaper

Wheeler



Off the Dole, on the Payroll
By T. C. RICHARDSON, Secretary
Breeder-Feeder Association

Last week we discussed the folly of keeping livestock and poultry "on the dole"—just enough feed to keep them alive. Everyone will agree that they don't pay until they are on the payroll, which means placing them on a producing ration.

Thinking of the farm as a factory turning raw materials into commercially finished products, the livestock may be considered both as machines and as labor. As machines they transform materials into new forms; as labor they do part of the work for themselves.

As machines they must have all the raw material for which they have the capacity; as labor they must work regularly at the job, if they are to pay a manufacturing profit to the owner. It is the owner's job to see that the raw material is supplied as needed, in the proper combinations, in productive quantities, and at regular hours so that there will be no idle time for the machines and laborers.

If it takes 25 pounds of feed daily to keep a cow giving a gallon of milk, she must have more feed to produce two gallons, and still more for three gallons. Authorities estimate that 20 5-pound hens can get along on seven pounds of digestible nutrients a day, but it will require nine pounds for the same 20 hens in full laying.

Since no feed is totally digestible this means that allowance must be made for the indigestible waste materials in the feed, which varies widely in different feeding materials.

Production for sale, whether of eggs or milk, comes from the surplus of feed above a living ration.

The substance of this theme is to take the animals and fowls off the

dole and put them on the payroll. The quicker the feed is turned into a saleable product the better the chances of profits—always with the reservation that the ration is properly balanced for the purpose it is intended, and that it shall be supplied at the rate at which it will be most efficiently utilized.

It is a common saying that "a fat hen won't lay," but it is certain that a poor one can't lay. The "fat hen" theory is putting the cart before the horse—the hen gets fat because she isn't laying, and therefore turns her food into fat instead of into eggs. This may be her own fault (lack of laying capacity) but it is just as likely to be because the feed she gets is better adapted to fattening than to egg production.

Now is a good time to start the light weight turkeys on full feed for the Christmas market. Ross M. Sherwood, chief of the Poultry Husbandry division, Texas Agricultural Experiment station, quotes a man who has handled a great many turkeys as saying that "my records show that the profit in turkey raising is almost in direct proportion to the size of the birds."

In other words it costs about the same to raise a small framed turkey to the finishing period as a large one, and the latter has a larger capacity for putting on edible meat. Since a pound of turkey is practically always worth more than the several pounds of feed required to make it, the bird which will use the most feed in the finishing period is the best market for the feed.

Whatever the size of the skeleton, it is only the fat turkey which will bring the top market price.

Kelton News

(By Rena Johnson)

Mrs. G. E. Robertson spent a few days last week in Wheeler with Mrs. J. N. Green and Mrs. Elsie Maye Hood and daughter, Jonnette.

Mr. and Mrs. Edd Henderson were transacting business in Texola, Okla., Wednesday afternoon.

J. C. McKnight of Amarillo was a business visitor here Wednesday night.

Mr. and Mrs. George Davidson spent a few days last week in Pampa with Mr. and Mrs. Alfred Washam and children.

Sunday dinner guests in the home of Mr. and Mrs. A. G. Thornton were Mr. and Mrs. Tillman Clemmens and children of Mayfield, Rev. and Mrs. Coppage and Mr. and Mrs. Henry Hink and son.

Mr. and Mrs. Walter Davidson and sons, L. W. and Barney Lee, Mr. and Mrs. George Davidson and Miss Lorene Clay were Sunday dinner guests in the home of Mr. and Mrs. Albert Holcomb and Maxine Garner. Mr. Austin and grandson, Bob Orrick, of Shamrock were visitors here Monday afternoon.

Mr. and Mrs. George Gandy spent the week end near Groom in the home of Mr. and Mrs. Aubrey Jones.

Mr. and Mrs. Clifton Harvey and sons of Pakan spent Sunday here as guests of Mr. and Mrs. Arthur Harvey and family.

Miss Bette Jean Whitely spent Sunday in the home of Miss Moetta Scott.

Mrs. Albert Holcomb was transacting business in Shamrock Monday afternoon.

Mr. and Mrs. J. D. Rutherford and Mrs. C. E. Dalton of Shamrock were visitors here Friday.

Mr. and Mrs. Don Rives and son, Thurman, of Twitty were visiting friends and relatives here Sunday.

Mrs. C. Martin was called to Littlefield to be at the bedside of her mother.

The Methodist W. M. U. met Monday at the church. There were eight

present and one new member, Mrs. Dub Reed. The lesson was greatly enjoyed.

L. W. Davidson, who is attending school at Canyon, spent the week end here in the home of his parents, Mr. and Mrs. Walter Davidson.

A large number from here were transacting business in Wheeler and Shamrock Saturday.

Mrs. John Brown is on the sick list. Her many friends wish her a speedy recovery.

visited with relatives here and at Mobeetie Sunday.

Pleasant Hill

(By Mrs. Macy Sanders)

Ralph Jones of Fannin county is visiting his parents, Mr. and Mrs. M. W. Jones this week.

Mr. and Mrs. Harold Hill visited Wednesday in the W. M. Sanders home.

Mr. and Mrs. W. M. Sanders and Mr. and Mrs. Macy Sanders and daughter, Anna Lee, spent Sunday in the home of M. M. Sanders and family of the Corn Valley community.

Mr. and Mrs. Clarence Anglin and children spent Sunday with his parents, Mr. and Mrs. J. T. Anglin, and son, Grady.

Mr. and Mrs. Dick Clark and daughter visited Sunday with his parents, Mr. and Mrs. M. L. Clark.

Miss Leoide Revious of Pampa visited in this community over the week end. She also visited her sister, Mrs. J. B. Stenbridge.

Mr. and Mrs. Dene Johnson of Pampa spent the week end with her parents and brother, Mr. and Mrs. G. W. Mason and Mr. and Mrs. Cliff Mason, and family.

Mr. and Mrs. Curtis Tension and children visited Mr. and Mrs. Macy Sanders Thursday night and played forty-two.

Mr. and Mrs. Delbert Proctor of Allison came Friday to spend the week end with her parents and family. Mr. and Mrs. L. A. Gaines.

Mr. and Mrs. Burl Hill were shoppers in Wheeler Saturday.

Miss Veralee Jones and Mrs. Macy Sanders and baby visited Mrs. Curtis Tension Friday evening.

Mrs. C. A. Patterson of Wheeler visited her mother, Mrs. W. M. Sanders Friday evening.

Mr. and Mrs. Loubet Moore and children shopped in town Saturday afternoon.

Wheeler Times Wantads are result getters and cost only 5c a line.

Home-Making Hints

By MISS VERA MARTIN
Home Management Supervisor
Farm Security Administration

What about the day after Thanksgiving, when some of the feast remains, and the food budget is overstrained from Thanksgiving's bounty? Here are two excellent "day-after" recipes, prepared by Miss Vera Martin, county home supervisor for the Farm Security administration.

First, there's turkey turnovers: Chop cold cooked turkey in fine pieces. To one cup of meat add one tablespoon of breadcrumbs, one teaspoonful of chopped onion, one cup of cold gravy, and one tablespoonful of catsup.

Make a rich biscuit dough, roll out thin, and cut into squares. Spread the meat on one corner and fold the other over it, pinching the edges firmly together. Bake in a hot oven 15 to 20 minutes, until golden brown.

Or if roast beef was the Thanksgiving repast, here is an excellent use for the remainder. The finished product is called "cecils," and they are made as follows:

Run cold beef through the food chopper, using the coarse knife. To two cups of beef add one pint of canned tomatoes, four tablespoonsful washed rice, one tablespoon of chopped onion and salt and pepper to taste. Let it simmer until the rice is soft. Take leaves of cabbage and wilt in hot water.

Place a large spoonful of meat mixture in the center of each leaf, fold the edges over and pin together with wooden toothpicks. Place in a stew pan with two cups of meat broth or gravy and simmer for 15 minutes. Remove the toothpicks before serving.

As a precaution in preparing dishes of left-over meat, care must be taken to merely heat them through as the meat is already sufficiently cooked, and too much cooking renders the meat indigestible.

AGAIN WE SAVE YOU MONEY!

The Most Timely Sale in Town!
Prices Return to Normal December 1st

Your Christmas List Can Be Twice as Long, or One-Half as Expensive!

Pay a Small Amount Down—Balance Starts with your January 1939 Service Bill

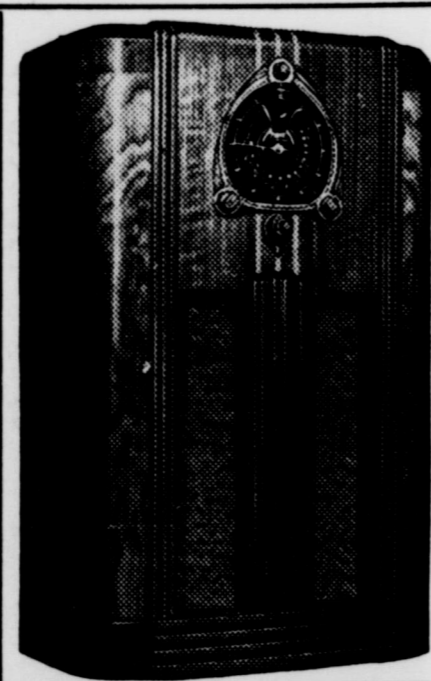

Zenith Radios

We are ashamed to price these!

New 1938 G-E Refrigerators

B-5, Formerly \$189.50 NOW **\$161.00**
B-6, Formerly \$219.75 NOW **\$186.75**
JB-7, Formerly \$189.50 NOW **\$161.00**

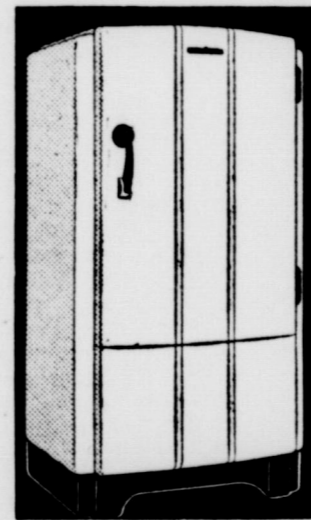

Any I. E. S. Lamp

This sale ONLY—**\$5.00**



Here are three used **Electric Ranges**
Formerly priced at \$150.00
Going at—**\$25.00 each**



Waffle Irons
New, and Priced Below Cost

Hand Irons
All New From **\$2.00** Up



G-E Clocks
An ideal Christmas Gift.
Every Clock Price **Cut to the Bone!**

Sale Starts November 21 and Ends November 30

Prices Return to Normal December 1st

Panhandle Power & Light Company

WHEELER --- TEXAS

Demonstration Clubs Take Up Child Study

Home demonstration club members in 24 Texas counties are studying material dealing with parent education and child development...

Red Cross Help Given in Nation's Disasters

During Past Year 129 Instances Require Aid to Relieve 108,000 Persons

Local News Items

H. J. Garrison is quite ill at his home this week. Mrs. V. N. Hall and Mrs. Albert Hayter motored to Pampa Wednesday on a business trip.

Legion Convention at Borger this Week End

Annual Fall Meet of 18th District Promises Full Program for Saturday and Sunday

BE PREPARED!

Advertisement for McDowell Drug Co. listing various medicines like Syrup, Creamulsion, Pine Tar and Honey, Honey and Horehound, Wild Cherry, Nyalpytt, etc.

Oklahoma Firm City Project A

Asplund Construction Co. Submits Low Bid, Sub to PWA Approval

WANT ADS

- FOR SALE—Used cars, Wheeler Auto Supply & Elec. Co., Wheeler, Texas. 481fc
- FOR SALE—Hickory and pecan lumber at 10c per board foot. Bob Rodgers Blacksmith Shop, Wheeler. 461fc

ATTENTION, MEN—A good all-weather lace boot, black, at \$4.95.

- Russ Dry Goods, Wheeler, Texas. 481lc
- FOR SALE—4-burner oil stove; also wood cook stove. D. B. Weeks, Wheeler. 481lp
- FOR SALE or TRADE—12 used cars. Marvin Hubbard, Wheeler. 4712p

BIRTHS

Mr. and Mrs. Alvin Forrest, Allison, are parents of a son, born Monday, Nov. 14. His name is Johnny Lee.

METHODIST CONFERENCE THIS WEEK AT MEMPHIS

(Continued from First Page) last eight years. Attendance at the five-day conference is expected to include some 250 ministers and hundreds of laymen.

Another New Subscriber

G. L. Dale, living 3 1/2 miles east of Kelton, was among the petit jury panel drawn for duty in district court this week.

PERMANENTS Thanksgiving Special

From Nov. 19 to 26 During this period special prices will prevail on all permanents. Save money on hair dressing—make early appointments.

Harrell's Saturday Specials

- 7 1/2-inch PINK BERRY BOWL regular 15c value, now SPECIAL 10c
- PINK COOKIE JAR regular 25c value, now SPECIAL 19c
- LADIES HOUSE COATS regular 98c value, now SPECIAL 89c

Sickness Demands Prompt Service on Prescriptions

A prescription is a serious thing. It is an aid to relief from sickness. It may be essential to the saving of a life.



CITY DRUG STORE LONNIE LEE, Manager—ALBERT HAYTER, Pharmacist Phone 33 "Where It Is a Pleasure to Please" Wheeler

When bids entered by mately a dozen concerns

Wheeler water works an project, sponsored jointly PWA and city, were open public hearing in the distri room here last Friday, the Construction company of Eni was found to have submit bid.

The company's base bid v

999.15, considerably more i specified \$74,000 allocated work. However, the bidder mon with others seeking had prepared alternate bids certain eliminations were i lower the total sum. One bids by the Asplund firm, amount of \$73,776.63, met w at the hands of city and I ficials.

The bid has been transr PWA regional headquarters

Worth for approval. Accon it was a recommendation of ance by Joe J. Rady, chief for the North Plains Eng company, technical advisors ed by the city.

Up to yesterday no word

ing the matter had been rec the office of Mayor R. J. I It is understood that the will have 10 days after re notice of acceptance in w prepare to begin operations. ing that approval is fort shortly, the next week or s see men and equipment m preparatory to making the c

Wednesday morning, five

tests were started on the wa just west of town. Three c according to the announced s shall be of 12 hours durati 12-hour intervals and the re two combined in a 24-hour Production is reported at al gallons per minute, without the water level to an alarm tent.

As has been previously s

these columns, this project t the city of Wheeler with a water works and sewer sy the result of a federal grant the Public Works administra a loan secured from the gov Almost unanimous approval plan was given by the t voters of Wheeler at an elect for that purpose last summ

It is the culmination of h

tertained by numerous citiz the town might be modern that extent.

Values and benefits exp

result from the undertakir been pointed out at variou These, local enthusiasts bel be readily apparent upon co of the plants and more app as the passage of time prov merits.

Conservation Prog

Details are Cor

Details of the 1939 AAA

have been worked out and a for presentation to farmer 1939 program was formally : on Nov. 15 by Secretary workers of the state AAA, Texas A. and M. college i nounced.

"The program follows clos

of 1938, with some simplifi Geo. Slaughter, Wharton, c of the Texas Agricultural C tion committee, said. "Some have been made to more nea requirements in specific ar special provisions have been for small farmers and v growers."

Community meetings to

the program are to be hel the next month or two so may know the details well planting time. In past years often knew little about the until after their crops were chairman pointed out. For 1938 cotton acreage allotm not be calculated until after because of amendments to farm act.

New Merchandise Ladies All-Wool Coats \$8.95 up New numbers in Ladies' All-Leather Dress Shoes and Wedges Peters Diamond Brand TOWELS 10c each NOTICE—This store will be closed all day Thanksgiving. Russ Dry Goods GENERAL OUTFITTERS "Always Something New"