





# Wheeler County & District COURT RECORDS

List of Instruments filed in Wheeler County Clerks office, October 4 thru October 9, 1991

**OCTOBER 4, 1991**  
 AOL—Petroleum Consultants et al to Bill Fraley 10-1-91 See Instrument D—Siegal L. Henderson et al to Mae Rogers 10-2-91 Lot 22 Blk 7 Tarbet Add Shamrock  
 DT—Guy Hardin et ux to Pacesetter Products, Inc. 9-22-91 Lot 11 Blk 6 Mont Low Add Shamrock  
 DT—Doyle W. Dodd et ux to Pacesetter Products, Inc. 9-26-91 Lot 1-3 Blk 29 Orig. Town Shamrock  
 DT—Bennie R. Reeves et ux to Pacesetter Products, Inc. 9-19-91 1-25 acs SE/4 Sec 5 Blk A-4  
 DT—James W. Harris et ux to Pacesetter Corp. ——— SW/4 Sec 26 Blk A-7  
 DT—Robert Ellison to Pacesetter Corp. ——— Lot 1 Blk 12 Bower Add Shamrock  
 AMEND ASORR—Cross Timbers Oil Company, L.P. et al to Cress Timbers Royalty Trust et al 9-23-91

**OCTOBER 7, 1991**  
 PARTIAL AOL—Alan J. Schottstein to Samson Resources Co. 9-25-91 Sec 23 Blk M-1  
 Ext MML—Randolph L. Tallant et ux to First Bank & Trust Shamrock,

Texas 9-9-91 Lots 5-7 Blk 11 Pendleton-Baxter Add Shamrock  
 EXT MML—Randolph L. Tallant et ux to First Bank & Trust Shamrock, Texas 9-9-91 Lots 5-7 Blk 11 Pendleton-Baxter Add Shamrock  
 RDT—First Bank & Trust Shamrock, Texas to Douglas Ray Seymour 10-1-91 S140' of Lots 2 & 3 Blk LXXIV Shamrock ext 100'x70' out of Lot 3  
 STIOPINT—Arkla Exploration Co. to Arkla Exploration Co. et al 6-22-90 Sec 2 Blk 5 B&B Survey  
 C/C PROBATE—Cora Emma Cocke Emanuel to Ex Parte 9-10-87  
 P OF ATTY—Ransom Carter to Bernice E. Hefley 3-17-87  
 SPECIAL D—First State Bank of Mobeetie to George McLaurin et ux 10-7-91 Pt S/2 S/2 SE/4 SW/4 Sec 6 Blk A-4  
 SPECIAL D—First State Bank of Mobeetie to George McLaurin et ux 10-7-91 Pt S/2 S/2 SE/4 SW/4 Sec 6 Blk A-4  
**OCTOBER 8, 1991**  
 ASSIGN—Murexco Petroleum, Inc. to Cullison Well Services, Inc. 9-30-91  
 ROL—Explorer Oil & Gas, Inc. to Calvin J. Bower 9-25-91 Pt Sec 28 Blk 17  
 D—The First Baptist Church of Shamrock to Primera Iglesia Bautista de Shamrock, Texas 10-3-91 Lots 7-12 Blk XV Orig Town Shamrock  
 RDT—Federal Deposit Insurance Corp. to ADCO Production Co. et al 9-30-91 See Instrument  
 TDT—Reserve Life Insurance Co. to Midland National Life Insurance Co. 6-30-91 Sec 7 Blk 18 Orig Town Shamrock  
 D—F.C. Gee et ux to John F. Cook, Sr. 10-7-91 See Instrument  
 C/C PROB PROC—Howard A. Price to Ex Parte 9-26-91

**OCTOBER 9, 1991**  
 ASSIGN—Hardy Oil & Gas USA, Inc. to Combined Resources Corporation 9-11-91 Thomas James Survey  
 DT—Michael Bruce McNeill to City National Bank, Weatherford 10-4-91 See Instrument  
 AOL—Datagas, Inc to R. B. Holton et al 10-8-91 Sec 11 Blk A-4  
 AOL—Datagas, Inc. to The O.C. & Louise Holt Trust, et al 10-8-91 Sec 21 Blk A-4  
 AOL—Ray L. Sims et ux to Ray L. Sims and Billie R. Sims Trust 10-29-90 See Instrument

AFF—Susie Sims Lohberger to Ray L. Sims et al 7-8-91  
 QC MD—Ray L. Sims to Ray L. Sims and Billie R. Sims Trust 10-29-

90 Und Int 112.5 ac NW/4 Sec 44 Blk A-5  
 P OF ATTY—Albert D. Trout to Ella Jane Trout 8-22-91

## Here & There

By Laura Guthrie

Thanks, dear readers, for your response to my button problem. I was so surprised. I didn't know so many people loved buttons. Several of you came to

my door, several called on the telephone—one call from Amarillo! But a near neighbor was here early on Thursday morning. She got the buttons. I wish I'd had a few thousand more so I could have helped more of you.

Now I have another problem. I would like to be on the receiving end. I need

"Fast Friendly Service"

**PEARSON AGENCY**  
 GERMANIA INSURANCE COMPANIES  
 Rita Pearson Agent  
 First State Bank Bldg., Mobeetie  
 No Reassessment  
 Compare Our Rates

\* Auto  
 \* Home  
 \* Commerical  
 \* Farm  
 \* Ranch  
 \* Ranch Home

845-1002

\* Bookkeeping \* Payroll Services \* Tax Reports  
 \* Farm & Ranch \* Individual \* Corporate  
 Partnership - Fiftuclary  
 Professional Services

**Joseph G. Dickey**  
 CERTIFIED PUBLIC ACCOUNTANT

420 W. Florida — P.O. Box 1677 — Pampa, Texas  
 806/665-2336  
 "Please Call For Appointment"

**Fund Raiser for**  
**District Judge Kent Sims**  
**to retire campaign debt**

**Bring your family to a**  
**Hamburger Cook-Out**  
**at the**  
**Canadian**  
**SAFARI RANCH**  
**Saturday, October 19**  
**noon to 3 p.m.**  
**Call 826-5501**  
**to RSVP**

Pd. Pol. Ad, paid by Kent Sims Campaign, Debbie Haning, Treasurer, Box 273, Wheeler, Tx 79096



a jar lid. The jar is a very old one. The kind that has a glass lid that is held on by a wire that flips up across the top. The jar is regular size. Oh, no. I don't need a lot of them. Just one. Let me know. I could probably be able to come get it (if it's local distance).

The weather is lovely. The sycamore leaves are all falling at once. But my grandchildren are all grown up. I remember how they would rake them into one big pile and then jump into it. So much fun!

I know a few things, this week, about my friends and neighbors. Mona Guinn and her mother, Nettie Luttrell went to Vernon last Saturday to attend an 80th Birthday Party of Nettie's sister-in-law, after the party they drove over to Walters, OK, and spent the night with Mona's son, Stanley Baker and wife Connie. They returned home on Monday.

One day last week Mona Guinn took her friend, Helen Beasley, to the Amarillo Air Port. There, Helen took a plane for Pyette, Idaho, where she will make an extended visit with her sister, Edna Dunda.

Mrs. Myrtle Dearing recently enjoyed

a three-day visit from her granddaughter LaDonna Wilson, her husband Robert and small son, who live in Corpus Christi. These travelers also visited their other grandparents, Mr. and Mrs. Hoy Hunter of Elk City, OK.

Opal Davidson, Helen Sabbe and Elva Wood drove to Dumas last Saturday and visited with their friend Myrtle Davidson.  
 Mr. and Mrs. W.D. Mitchell returned last Thursday from a two-week vacation in Penn. Mrs. Mitchell's cousin, Marge Cerelli who lives in the state of Washington, made contact with them, en route, and came to Wheeler with them for a visit. Marge lived in Wheeler a few years ago. (Greetings, Marge, I hope you enjoy your stay in Wheeler.)

We have had a visitor from the county for about a week—a wild creature. A turkey has been spending time in the neighborhood. Sometimes in our trees or roofs and sometimes in Justin Rose's yard. Our small dog gets very excited about it. It's getting awfully close to Thanksgiving for him/her to be so close to us. (When does the season for turkey hunting start?)

for some pointers. You think so!  
 Several of our residents have been busy stuffing pumpkins "Giant Pumpkins" for the front lawn. It took a bunch of newspapers to fill each one, but we had a good time doing it. They look so festive outside.

Janice Sparlin and Peggy and Hank Hunt brought our usual Baptist Bible Study to us Wed. morning. Our class was just a few shy but we enjoyed it very much. As well as Joy Richardson, Iris Ingram, Ora Hardcastle, and Willie Morris were present. Thanks so much to Janice and Peggy.

Our Wed. afternoon bingo volunteers were Opal Helley and Doodie Phillips. We enjoy a fairly large crowd and our big winner was Margaret Oldham. Thanks also to Kim Flanagan who is always there to help when needed. We always have such a good time.

Cledith Burrell and Francis Helley were also here to serve juice to everyone. Sometimes the short visit is worth more than the juice to some of our residents. Thanks so much to both of you.

We enjoyed a rare treat on Thursday morning. Fern Young and Ila Collins came to sing and bring us a Bible Study. Fern brought her accordion and we were all ears. This was just the thing to get us all fired up for the rest of the week. Thank you both so much for coming.

Ann Long came to assist me on Thursday afternoon. She is a cracker jack popcorn deliverer. LaJune Alexander has recently had hip surgery in Oklahoma City. At last report she was doing very well. Hope she will return soon, fit as a fiddle.

We would like to welcome a new resident from Mobeetie, Gladys Kysar. Our Meals on Wheels people will soon be receiving some of her art work.

Well I'm slow but I'll eventually get it. It was brought to my attention that Wade Hampton was our guest guitarist on Sunday, October 6th. Everyone enjoyed the program very much, but no one could tell me his name. Next time you come Wade we'll know who you are. Please come see us again. Thank you so much for coming.

Our group for Current Events has welcomed our new resident Gladys Kysar this week. Everyone took part on Friday. We had a fun morning.

Fannie Mae Bradstreet and Verna Fillingim were here on Friday afternoon to make certain everyone received a glass of juice. It's so nice to have our volunteers back again.

See Ya Next Week!  
 Lois

**Chat** (From Page 1)  
 for Bub and Ilene Wilkerson. Quite a big bunch of relatives.

—cwe—  
 We returned to Wheeler Sunday morning so the girls could go to the Reba McIntire concert in Amarillo. They were accompanied by Stacy Kinnard.

—cwe—

Listen to . . .  
**KPDR-FM, 90.5**  
 Wheeler, Texas

Come Visit . . .  
**The Stitch & Chatter Shop**  
 (Next Door to the SPS Office)

We have a little of everything: Alterations, Full Line of Sewing Supplies, Including **FABRIC**, Conchoes, Beads, Leather, Lace, etc.

We're also the **Bus Station and Laundry and Dry Cleaning Pickup Station.**

**MOST IMPORTANT:** We're always ready to help you whether with a sewing problem or picking out fabric and notions.

Open, through the Noon Hour, Also!  
 Call Mary Risner at  
 826-3608

# THRIFTWAY Supermarket

300 East Oklahoma Ave. Wheeler, Texas

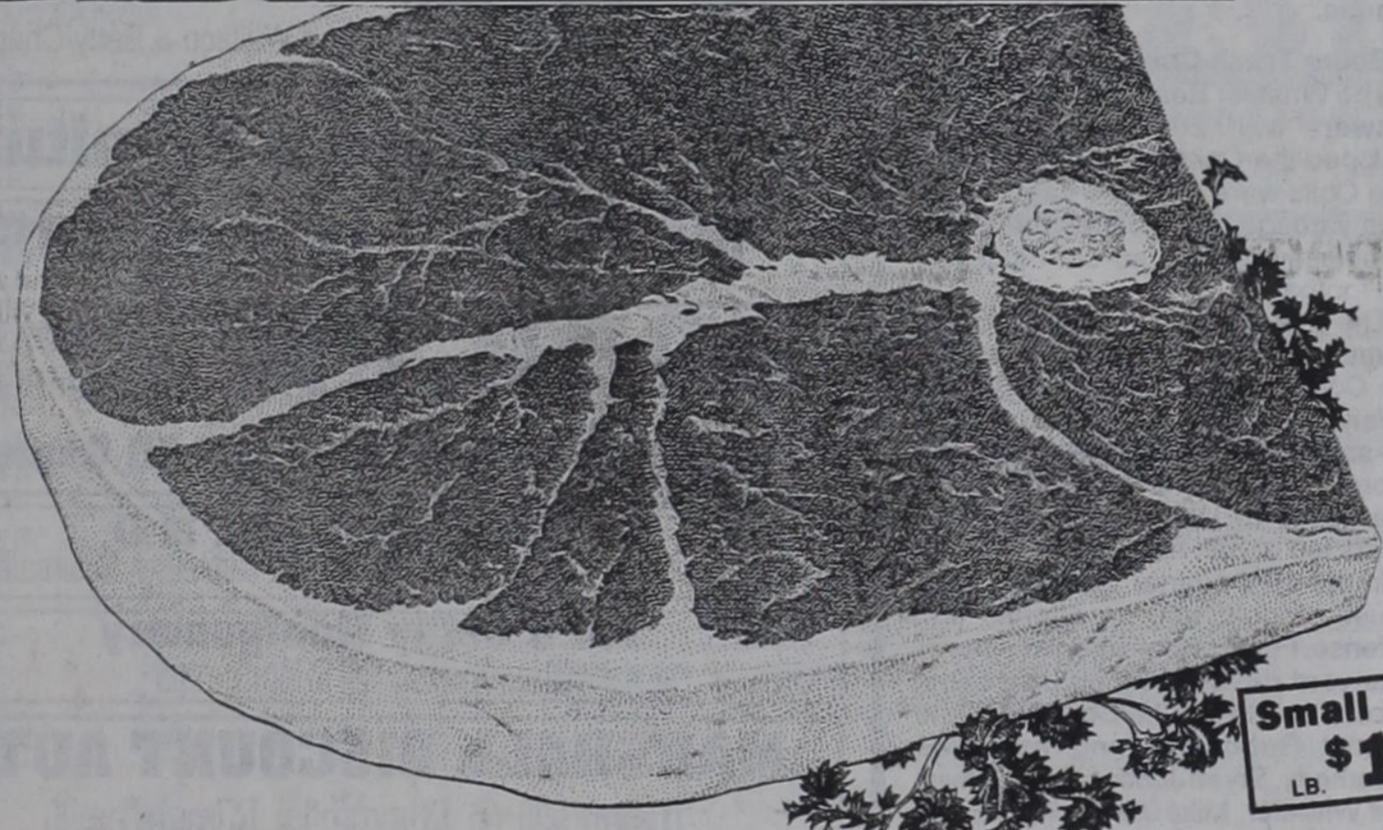

HEAVY GRAIN FED  
 BEEF FAMILY PACK

## Round Steak

**\$1.59**  
 LB.

# LET US TREAT YOU TO LOW FOOD PRICES

U.S. NO. ONE  
**Russet Potatoes**  
 10 LB. BAG  
**99¢**



BUTTERMILK OR HOMESTYLE  
**Shurfine Biscuits**  
 10 CT. CANS  
**5 \$1**  
 FOR



Salute to Savings

GOLD-MEDAL Enriched Flour 5 LB. BAG **79¢**



ALL TYPES  
**Coca-Cola**  
 2 LITER BTL.

**\$1.09**

Double Coupons  
 Tuesday-Wednesday  
 Thursday-Saturday





