



THE WHEELER TIMES

(USPS 681-960)
VOLUME 55, NUMBER 36

THURSDAY, AUGUST 3, 1989

Single Copy: 35¢

"Wheeler, town of friendship and pride."

STATE'S NO.2 CLASS "A" CONCERT BAND

CWE CHAT WITH EDITOR

By Louis C. Stas

CONGRATULATIONS, Wheeler Mustang Band! The band was named the #2 Concert Band in the state, Class A. This is quite an honor. Not only did we have the smallest band in the competition, it is unusual for a band to make such a good showing in both marching and concert. Unfortunately this is only a bi-annual competition and we will have to wait until '91 for another chance at the title. Mr. Martinez explains in greater detail in the story.

-cwe-

In "cwe" last week the first sentence made one statement and the headline told something else. Just at 'press time' we received the results of the band's competition. Once again, **Congratulations!**

-cwe-

It is hard to believe it is August already. The band students and football players had better get in that vacation, because it is almost time to start practice. Mr. Martinez will be contacting the band students to announce practice times.

-cwe-

Now for the bad apples. Vandalism has been reported at the city park. The 'port-a-potties' were damaged and continued damage will result in their removal. Vandalism is the reason for the 'little buildings' in the first place. Public restrooms were built for the park area, but maintenance was impossible because of vandalism.

-cwe-

Your tax money has also been 'put to work' once again on the streets. The streets have been 'seal coated'. These guys sneaked in on me and I have yet to see them working; only where they have been. I do not know the exact number of blocks being worked this year, but approximately 1/3 are done each year. Our streets are one of many things Wheeler has 'to be proud of'.

-cwe-

Isn't it a shame we don't take the time to visit a friend or relative instead of 'going to the funeral'. Mother and I went to her sister-in-law's funeral Thursday in Calumet. I had been told a month ago that she was in the rest home 13 miles from Hinton and had not 'made it over there'.

-cwe-

I am sure you want a 'weekend report'. I thought after getting Jennifer two places in Dallas on time without a problem that everything was

going to be fine. **WRONG!** We had to return to the first of our destinations and found ourselves locked out.

We were at one entrance to a 3-building complex and the entrance we had always used with the sixth floor our destination. Liz and I found a phone, which was not an easy task in that part of town on Saturday afternoon—we walked down a 'do not enter' alley, took a service entrance and found a pay phone.

It is not unusual for the building to be locked at that time. 'Security' had our name and would let us in at the main entrance. We were told how to get to the main entrance. End of story? No.

No problem driving to the main entrance. 'Security' was not watching the door. Back to the pay phone. The secretary had to 'come down' to unlock the door. Someone got into trouble.

-cwe-

When I was asked if I knew my way around Dallas, Jim Wright commented: "Louis could get lost in Briscoe".

-cwe-

Allison Cheerleaders Softball Tournament

The Allison Cheerleaders are sponsoring a men and women's softball tournament, August 4, 5 and 6th. This is a double elimination tournament. For more information call: Karen Keys, 375-2527; Diane Dukes, 375-2468; Dianna McAlexander, 375-2586.

Deadline for entry: August 1st.

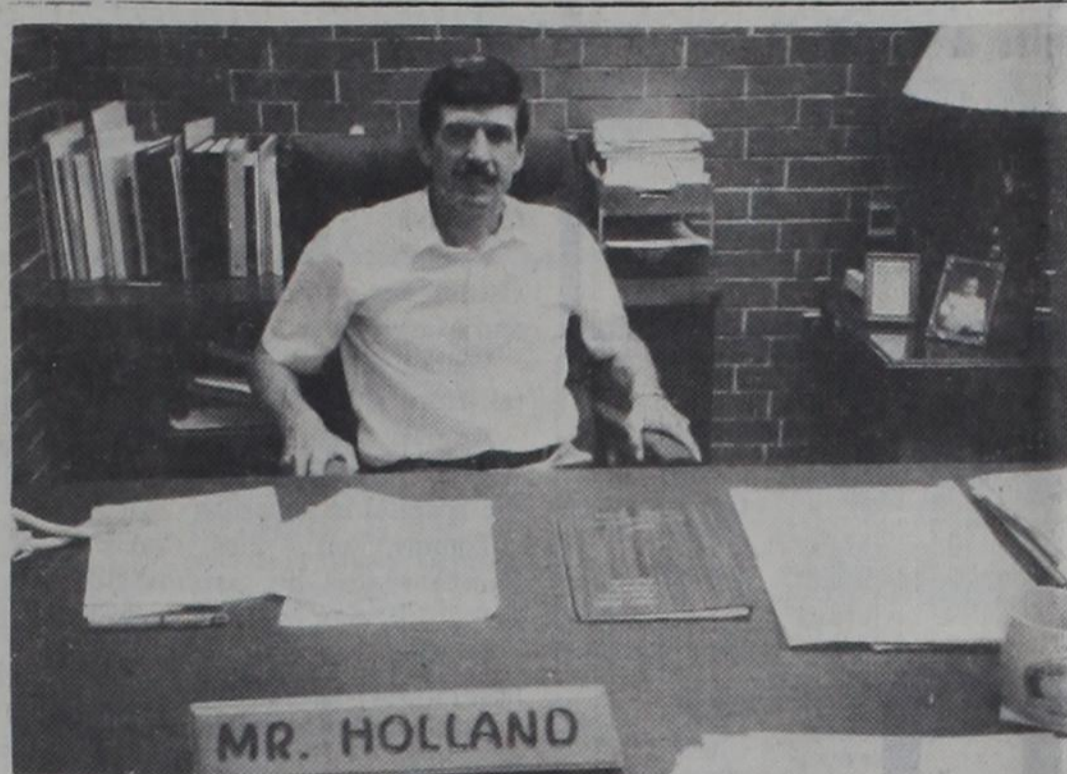

NEW SUPERINTENDENT: The Board of Trustees of Wheeler Independent School District has hired Glyndol Holland to serve as superintendent for the 1989-90 school year; he began his duties August 1. Holland will be coming to Wheeler from Hedley. He has 18 years experience in the field of education. Holland began

his career in the Hedley school system in the spring of 1971 as a science teacher and girls' basketball coach; in 1982 he moved into the position of superintendent. Mr. Holland and his wife, Kathi, have two children. Their son, Lynn, is 7 and the daughter, Whitney, is 19 months old.

4-H JUNIOR RODEO BEGINS THREE PERFORMANCES

JOE DON KING

The Wheeler County 4-H Junior Rodeo is scheduled for Thursday, Friday, and Saturday, August 3, 4, & 5, 1989 at the Wheeler Rodeo Arena. Performances will begin at 7:00 p.m. Entry in the rodeo is open to all youth who have not passed their 20th birthday before the opening day of the rodeo.

The preschool and 6-9 age groups will compete Thursday night, August 3, and the 10-13 and 14-19 age groups will compete Friday and Saturday nights.

The all-around buckle will be awarded to the contestant earning the most points in the 6-9 age group and

Ralph Maynard spurs will be awarded to the contestant earning the most points in the 10-13 and 14-19 age groups.

This year, we are going to pay back money in the 10-13 and 14-19 age groups. Half of the entry fee will be paid back.

The following are the age divisions and events for the rodeo:

5 & Under: Stick Horse Barrel Race, Stick Horse Flag Race, Stick Horse Pole Bending, and Goat Ribbon Race.

Ages 6-9: Calf Riding, Pole Bending, Barrel Race, Flag Race, and Goad Ribbon Race.

Ages 10-13: Steer Riding, Breakaway Roping, Barrel Race, Pole

Bending, and Flag Race.

Ages 14-19: Bareback Riding, Bull Riding, Calf Roping, Ribbon Roping, Breakaway Roping, Pole Bending and

Barrel Race.

There are a total of 129 contestants entered in this year's rodeo.



New Arrival

MARY CHESNEY CHRISTNER

Jeff and Milli Christner are pleased to announce the birth of their daughter, Mary Chesney. She arrived on July 16 at 6:05 p.m. Ches weighed 8 lb. 13 oz.

Grandparents are Mac and Mary K. Christner of Wheeler. Great grandparents are Bud and Sally Brainard of Canadian, TX. And a host of aunts, uncles and cousins.

NATASHA JEANNE COOK

Carl, Brian and Tara Harrington would like to announce the arrival of their new little sister Natasha Jeanne Cook born June 30, 1989. She weighed in at 6 lbs. 13 oz. and was 20" long.

Her proud parents are Donald and Venice Cook. Grandparents are Bill and Jackie Cook of CA., Larry and Brenda Saucier of Wheeler and Marie Saucier of Maine.

DR. BOB RILEY RECOGNIZED AS COMMUNITY COLLEGE LEADER

Howard College President Bob Riley was recently recognized as an outstanding community college leader at a national convention in San Francisco.

The Leadership 2000 Conference was sponsored by the League for Innovation and the Community College Leadership Program at the University of Texas. Medallions were presented to Riley and about 100 other community college presidents from across the nation.

The honor came as a result of a national study to identify "transformational leaders"—those who had successfully brought their schools through tough economic times.

"These chief executive officers were identified as having been successful at envisioning and nurturing

change toward access and excellence. They have been able to communicate vision and direction powerfully and to empower followers to live the dream and make it a reality," the study stated.

"I was very pleased to receive this honor; however, I am certainly aware that the success we have experienced at Howard College has been achieved through many productive relationships," Riley said.

"When you combine a concerned and informed board of trustees with an energetic and innovative administration that is supported by an outstanding faculty and staff, success is almost inevitable," he added.

"I am pleased that the success we have achieved in the district has been recognized not only in the state, but also across the nation. We feel that much has been done in the last five years.

Jubilation Brass Concert August 10

The First Baptist Church will be hosting the nation's leading clinic and convention orchestra from Howard Payne University. They are leaders in sacred instrumental music. They are presently on tour and will be visiting and playing in Mexico, City before coming to Wheeler. Don't miss this exciting event with Doyle Combs and Jubilation Brass on Thursday, August 10th, at 8:00 p.m., in the First Baptist Church auditorium.

WEATHER

Date/Day	Lo	Hi	Pre
07-26, Wed.	63	82	0.00
07-27, Thurs.	64	85	0.00
07-28, Fri.	66	91	0.00
07-29, Sat.	67	94	0.00
07-30, Sun.	68	99	0.00
07-31, Mon.	69	90	0.01
08-01, Tues.	67	88	0.00

Low for the year: 2-04, -5
High for the year: 5-24, 101
Total moisture for month: 2.04"
Total for year: 16.75"
Total snow: 1"

Courtesy: KPDR-FM Radio



OPEN HOUSE: The remodeling has been completed and Charles F. Kuntz C.P.A. welcomes everyone to drop in Monday afternoon, August 7, for open house. The new office is located at 111 West Texas St. in Wheeler. Waters, Holt, Fields and Waters, Attorneys

and Counselors at Law will also have an office in the building. The staff of the accounting firm is pictured here; they are (standing, l. to r.) Charles Kuntz, Richard Wallace, Rhonda Miller and (seated) Marci Wright.

in the state. Their positions, however had changed some what. Here's how they finished in the west and how the state's top five finished.

West Zone

1. Rankin—Midland-Odessa
2. Wheeler—Amarillo
3. Baird—Abilene

VANDALISM Reported At Park

It has been brought to our attention that the portable toilets at the City Park are being abused. All four were turned over, the top of one was crushed, and someone tried to burn one.

The owner of the company said he could not keep supplying our city if this was not stopped.

If anyone is caught doing damage to the city property action will be taken.

This is a convenience to our city and the surrounding communities, so please stop this abuse to our City.

Help Keep It Beautiful!

4. Irion County—San Angelo
5. Plains—Lubbock

State Contest

1. Irion County
2. Wheeler
3. Baird
4. Plains
5. Rankin

The Honor Band Contest is sponsored by The Texas Music Educators Association in conjunction with the University Interscholastic League and Texas Bandmasters Association. Only Class A, AA and AAAA high schools were in competition this year. The top five in each class were publicly announced. In AA, Shamrock qualified to the state contest putting them in the top ten as well as Pampa in AAAA.

Services Held For

Pauline Irons

Services for Pauline Irons, 78, of Kingsland, Texas were held at 10:00 a.m., Monday, July 31 in Wright Funeral Home. Rev. W. Pitts Davis of Lubbock officiated. Burial was in Wheeler Cemetery under the direction of Wright Funeral Home.

Miss Irons died Saturday morning in the Kingsland Care Center.

She was born January 14, 1911 in Hopkins County, Texas. She was a graduate of West Texas State College in Canyon. She was a teacher for the Wheeler school system from 1937 until 1943. She later moved to Amarillo and taught in the Amarillo school system until her retirement. Miss Irons was a member of the First Baptist Church in Amarillo.

She is survived by her sister; Evelyn Caviness of Amarillo, three nieces; Barbara Farley Chalmers of Kingsland, Sharon Camp Clifton of Edgewood and Candace Camp of Austin, and one nephew; Robert Stephen Camp of Austin.

Hospital Notes

Old Admissions

7-19 Jess Davis

New Admissions

7-25 Doug Lester

Marvin Underwood

Dorothy Jernigan

7-28 Wanda Bailey

7-29 Wilber Beck

Dismissals

7-24 June Jones

7-25 Jesse Taylor

7-26 Meka Cunningham

7-27 Dora McGuffin

Ann Pierce

Doug Lester

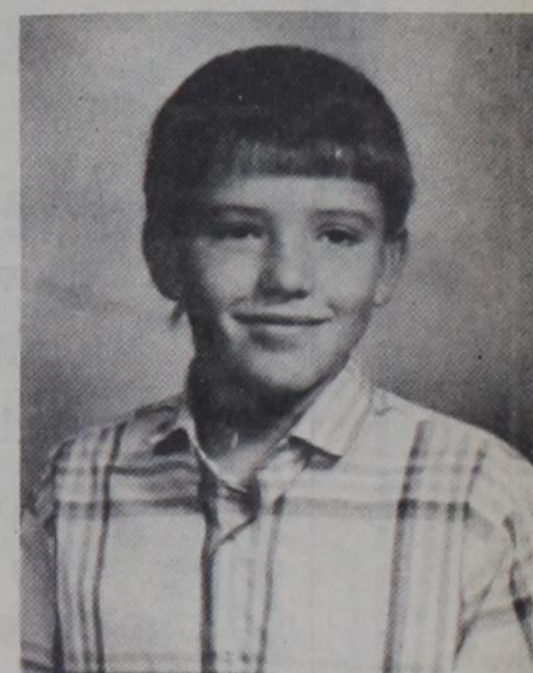

MARCUS HARDCASTLE

ELECTED TCLA DIRECTOR

Marcus Hardcastle has been elected junior director of the Texas Club Lamb Association for the 1989-90 show season. Marcus was elected by a vote of TCLA members state-wide in elections held at the Belt Buckle Bonanza Livestock Show in Ft. Worth, July 2.

Marcus will represent Region 1, which is 1 of 14 Regions across the state. Marcus has shown lambs for the past six years, and this is his second year to compete for points on the TCLA state-wide circuit.

Marcus will be an eighth grader at Wheeler Jr. High and is the 13 year old son of Gary and Becky Hardcastle.

Enter as an individual and teams will be drawn before the first game. Entry fee is \$2.00 per person. Call Brenda Childers at 826-5219 to enter and for more information.

Games begin at 7:00 p.m. August 10.

NEW FIRE TRUCK: Pictured above is the new Fire/Rescue unit that we purchased recently. This unit is used for all rescue situations and fires, it carries the "Jaws-Of-Life" and all our other rescue equipment. This unit is also equipped with 350 gallons of water and a 10 gallon foam tank, which we use on all wrecks, tank battery fires, and other rescues and fires as needed. The cost of this unit was \$28,000. All donations would be appreciated.

The Wheeler Volunteer Fire Department meets and has training on the first, third and fifth Thursday of each month at 7:00 p.m. and, like the Marines, "We Need a Few Good Men".

Russell Gaines, PUB/REL, WVFD

Cattle Management Meeting Scheduled

By Joe Don King

A stocker cattle management meeting is scheduled for Thursday, August 10, 1989. The meeting is sponsored by the Wheeler County Livestock, Range & Pasture Committee and the Texas Agricultural Extension Service.

Dr. John McNeill, Extension Beef Cattle Specialist, will present the program which will center on receiving and processing cattle. He will talk about the importance of worming using implants, controlling grubs and sampling newly arrived cattle for the presence of bacteria that may cause problems.

The economic benefit of feeding

WHEELER POTLUCK

Softball Tourney

Wheeler Softball League is sponsoring a co-ed tournament Aug. 10.

Haven't played softball in years? Doesn't matter. Not in shape? Doesn't matter! Like the game, but think you're not very good? DOESN'T MATTER! This tournament is FUN, FUN, FUN—played with a 16 inch

Mobeetie News

By Melba Corcoran

Our sympathy goes out to Norma Leake and family on the death of Edwin. He passed away Tues. morning and will be greatly missed.

Elnita Atkins spent several days in Pampa with her sister Fannie West. Fannie had eye surgery on Tuesday.

Rev. Ralph Hovey took Jess and Gazelle Patterson to Pampa Wed. for Gazelle's doctors appointment.

Cathy Dunn of Wheeler took Leona Williams to Pampa Wed. for her doctors appointment.

There will be another work day Aug. 3 at 6:30 p.m. at the Mobeetie Cemetery. We need everyone to bring their lawn mowers, weed eaters, shovels and hoes and come out and work.

Visiting Sun. with Laverne Scribner

Listen to

KPDR-FM, 90.5
Wheeler, Texas

was Lee Sim, Bud Carol and Charley Scribner of Olton.

On Tuesday Laverne Scribner went with Vernie and Susie Lohberger of Allison to Dumas for the funeral of Willard Davis, a relative.

Last week Don and Mary Margaret Quarles and Kelly, Kevin and Donna Crawford and Courtney of Pampa and Cassie Hamilton of Pampa spent the week at Fort Cobb, OK at the lake.

Sunday Kevin and Donna Crawford of Pampa and Mary Margaret and Kelly Quarles left for Las Vegas. Don stayed home to take care of Cassie Hamilton.

Mark Thompson entered Canadian Hospital. He entered Sat. We hope he is home soon. Mary, Brandy, Chad and Jarred Thompson visited him Sunday.

Bill and Lena James visited Mark Thompson in the hospital Sat. night in Canadian.

Melba and Dale Corcoran and Verna Corcoran visited the Library in Amarillo on Sun.

Albert Trout is in High Plains Baptist Hospital in Amarillo. Hope he is soon better and home.

Visiting with Charlotte Coward over the weekend was her grandchildren Denise Scruggs, Casey and Cassidi of Burkburnett and Diane Jones, Nicole and Kerri of Borger.

Reecie Simpson of Skellytown spent

Friday night with her aunt Gazelle and Jess Patterson.

Orville Greenhouse visited Sun. afternoon in Wheeler with Dorsie and Alverne Hutchison.

Visiting with Ransom and Eunice Carter Sun. was Bernice and Jack

Hefley of Mobeetie, Melissa Hamilton, Tiffany, Micheal, Dustin and Heather of Wheeler. Carl Carter of Mobeetie visited them Monday.

Visiting Bob and Bessie Galmor Sunday night was Marion and Ethel Grimes.

Visiting last week with Marie Gudgel was Garland, Anna Mae, Kelly and Scott Lancaster of Ray, CO. Ruby Gudgel and Doris McAnnley of Dumas.

Shannon Gudgel, Jeremy, Audrey and Richard of Andrews has been



THE WHEELER TIMES
Page 2—Thursday, August 3, 1989
"Wheeler, town of friendship and pride"

visiting Marie Gudgel and Jim and Kay Batton and Stephen this week.

Kay, Linda and Jermony Simpson of Amarillo came Sat. and stayed till Tuesday with Win and Claudia Quarles also visiting was Don and Mary Margaret Quarles of Mobeetie, Cassie Hamilton of Pampa, Mr. and Mrs. Bud Howard of Pampa.

Our sympathy goes out to Kenneth and Melanie Reed and baby on the death of her aunt Valborg Jensen of Balmorhea, TX. They attended the funeral July 24, at Pecos, TX.

Chad and Jerrad Stuart of Moore spent the week with their grandparents Calvin and Leola Stuart. Chad also visited Peggy Dunn in Canadian. They took the boys to Clinton Sun. to meet their mother Tanya Stuart.

Last weekend visiting Calvin and Leola Stuart was Ronnie and Tanya Stuart, Chad and Jarred of Moore, OK.

Boyd Kennedy went home with his daughter Jeanie Koogler of Houston for a visit.

Lisa Pierce of Texaco has been visiting her grandparents Rev. Ralph and Mary Hovey.

Wilber Beck is in Parkview Hospital. Hope she is home soon.

Angelia Timmons visited Monday with her grandfather Albert Trout in the hospital in Amarillo.

Tommy and Flos Corcoran of Pampa visited his parents Bill and Letha Corcoran over the weekend.

Cynthia Worthington of Burkburnett is visiting with Irene Webb.

Edith and Kelly Cross of Abilene bought Mr. St. John home on Friday.

Elnita Atkins is spending a few days in Amarillo with her son Herbert and Loretta Atkins. Loretta fell at work and was in the hospital a few days. Hope she is better now.

Win and Claudia Quarles of Mobeetie, Kay, Linda and Jermony Simpson of Amarillo visited in Arnett, OK. with Wayne and Paula Shahan and Rusty. They were celebrating Kay's birthday.

Bulah and Doyle Grimes visited with their daughter Phyllis, Jerry, Shannon, Dixie and Derenda Tucker of Elkhart, Kan. Bulah attended the wedding shower of Dixie's. Later they spent the night with their son Jerry. Beverly and Brent and Kelly Grimes in Stratford.

Dale and Melba Corcoran visited Sat. in Wheeler with Jeff and Lynn Corcoran.

Dennis and Penny Hilburn went to Huntsville over the weekend on business.

Gene Harrison visited his parents Willard and Thelma Harrison in Cargina, OK.

Last Monday Wanda Hefley, Justin and Tandra and Bernice Hefley attended a birthday party in Wheeler for Dustin Hamilton.

JoAnne and Kenneth Jackson of LaFayette, Colo. visited Gene and Sue Harrison Monday afternoon. JoAnne was the granddaughter of Mrs. Davidson.

Gene and Sue Harrison, Pauline Hooker, Wanda Hefley, Justin and Tandra all attended the 2nd birthday party of Bill Gordley which was held in the Childress Park. Bill is the grandson of Gene and Sue's. The party was held last Monday.

Over this weekend Calvin and Leola Stuart visited in Amarillo with their son Randy and Truly Stuart, Shane, Amber and Amy. They took them out for Randy's birthday dinner. Others attending was Dennis Stuart of Canyon, Chad and Jarred Stuart of Moore, OK.

Mobeetie WMU

The WMA of the First Baptist Church met at 9:30 Tuesday, July 25, for Bible Study. Orville Greenhouse brought the program from Drama of Mission. The program was titled "Pentecoste". Also on the program was Ruth Hathaway and Bulah Grimes. Those attending were Bulah Grimes, Orville Greenhouse, Ruth Hathaway, Carol and Holly McCurley, Irene Webb and Lorene Rector.

Sorority

XI ALPHA ALPHA XI MET

The Xi Alpha Alpha Xi chapter of Beta Sigma Phi met Wednesday, May 10, 1989 at 7:30 p.m. in the Coin and Copper Room of First National Bank in Wheeler with Vicki Kenney serving as hostess and Dianna Johnson serving as co-hostess.

After a short business meeting, the officers for the 1989-90 sorority year were installed. The officers for the new year are President; Margaret Dorman; Vice-President: Nina Walker; Recording Secretary: Teresa Rose; Corresponding Secretary: Melonia Simmons; Treasurer: Stacy McQueen; and Extension Officer: Dianna Johnson.

Ten members were present for the meeting.

XI ALPHA ALPHA XI HAD TEA

The Xi Alpha Alpha Xi chapter of Beta Sigma Phi held a tea honoring all of the ladies that were chosen for Grandmother of the Month through the 1988-89 sorority year on Sunday, May 21, 1989 at 2:00 p.m. in the Coin and Copper Room of First National Bank in Wheeler.

Belinda Masters, President of Xi Alpha Alpha Xi, welcomed the guests then cake and punch were served to all in attendance.

Members and guests attending were: Katie Finsterwald, Elva Wood, Margaret, Dee Dee and Dedra Dorman, Melonia, Keri and Whitney Simmons, Carol Porton, Donna Velasquez, Belinda Masters, Stacy McQueen and Teresa Rose.

Borger Open Tennis Tournament Aug.

The 1989 Borger Open Tennis Tournament will be held at the Borger High School courts beginning at 8:00 a.m. on August 12 and 13, 1989. Categories include men's and women's "A" division single and doubles, "B" division singles and doubles, men's and women's "35 and older" singles and doubles and "A" and "B" division mixed doubles. Entry fees are \$7.00 for singles and \$14.00 for doubles. Entry deadline is August 9, 1989. For more information, call Bobbye or Dirk Schmitz at (806) 274-5952. Send entries to: Box 3313, Borger, Texas 79007.

Freedom of Choice Checking

Olney Savings offers a variety of checking accounts for a variety of people. And you can have confidence knowing you're doing business with a financial institution that's over 4 billion dollars strong and growing. So check with us. We'll make it worth your while.

Free Checking • Free Checking with Interest • Free Check Club with Interest • Free Market Rate Checking • Free Market Rate Check Club • Free 55+ Checking • Free VIP Checking • Commercial Checking

 **OLNEY SAVINGS**
AND LOAN ASSOCIATION

WHEELER: 101 East Oklahoma, 806-826-3586
SHAMROCK: 127 North Main, 806-256-2172

Member FSLIC, which insures your investment for up to \$100,000
Equal Opportunity Lender



© Olney Savings and Loan Assoc. 11/88

All New for '89

The newest member of the baler line from Hesston is the 560 with the newest technology available. With the adjustable hydraulic density control and over 90% belt coverage, the 560 Automatic Baler makes uniform extra heavy weight bales up to 75" in diameter and 81.5" wide. This 560 Baler takes the guess work out of making high density perfect shaped bales with long storage life.

To provide you with work free operation, the Hesston Autobaler Control tells you when to drive right or left to fill bale chamber evenly, that the bale has reached the selected size, when twine tying is operating, when the tailgate is open and the bale ejected and when you're ready to start making another bale.

● Hesston Model 1160 - 14' cut
● Hesston Model 1170 - 16' cut (2-sickle)

These fast-cutting, high capacity, Hydro-Swings offer hydrostatic header drive and hydraulic header positioning that gives you the performance of a self-propelled. The 110" long conditioner rolls provide aggressive conditioning and will lay a smooth 9" swath for fast drying or a fully windrow. Changing from swath to windrow only takes seconds.

For faster cutting, a five bat reel is standard equipment. The exclusive metering augers distribute the crop uniformly along conditioner rolls for smooth crop flow and improved hay quality.

 **HESSTON** THE PRIME LINE

Hesston Corporation, a Member of the FIAT Group

 **FIATAGRI**

 **HESSTON** THE PRIME LINE

Hesston Corporation, a Member of the FIAT Group

 **HESSTON** THE PRIME LINE

Hesston Corporation, a Member of the FIAT Group

 **HESSTON** THE PRIME LINE

Hesston Corporation, a Member of the FIAT Group

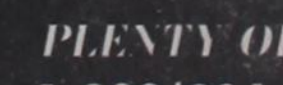
 **HESSTON** THE PRIME LINE

Hesston Corporation, a Member of the FIAT Group

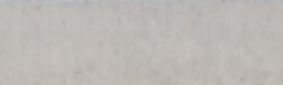
 **HESSTON** THE PRIME LINE

Hesston Corporation, a Member of the FIAT Group

 **HESSTON** THE PRIME LINE

Hesston Corporation, a Member of the FIAT Group

 **HESSTON** THE PRIME LINE

Hesston Corporation, a Member of the FIAT Group

 **HESSTON** THE PRIME LINE

Hesston Corporation, a Member of the FIAT Group

 **HESSTON** THE PRIME LINE

Hesston Corporation, a Member of the FIAT Group

 **HESSTON** THE PRIME LINE

Hesston Corporation, a Member of the FIAT Group

 **HESSTON** THE PRIME LINE

Hesston Corporation, a Member of the FIAT Group

 **HESSTON** THE PRIME LINE

Hesston Corporation, a Member of the FIAT Group

 **HESSTON** THE PRIME LINE

Hesston Corporation, a Member of the FIAT Group

 **HESSTON** THE PRIME LINE

Hesston Corporation, a Member of the FIAT Group

 **HESSTON** THE PRIME LINE

Hesston Corporation, a Member of the FIAT Group

 **HESSTON** THE PRIME LINE

Hesston Corporation, a Member of the FIAT Group

 **HESSTON** THE PRIME LINE

Hesston Corporation, a Member of the FIAT Group

 **HESSTON** THE PRIME LINE

Hesston Corporation, a Member of the FIAT Group

 **HESSTON** THE PRIME LINE

Hesston Corporation, a Member of the FIAT Group

 **HESSTON** THE PRIME LINE

Hesston Corporation, a Member of the FIAT Group

 **HESSTON** THE PRIME LINE

Hesston Corporation, a Member of the FIAT Group

 **HESSTON** THE PRIME LINE

Hesston Corporation, a Member of the FIAT Group

 **HESSTON** THE PRIME LINE

Hesston Corporation, a Member of the FIAT Group

 **HESSTON** THE PRIME LINE

Hesston Corporation, a Member of the FIAT Group

 **HESSTON** THE PRIME LINE

Hesston Corporation, a Member of the FIAT Group

 **HESSTON** THE PRIME LINE

Hesston Corporation, a Member of the FIAT Group

 **HESSTON** THE PRIME LINE

Hesston Corporation, a Member of the FIAT Group

 **HESSTON** THE PRIME LINE

Hesston Corporation, a Member of the FIAT Group

 **HESSTON** THE PRIME LINE

Hesston Corporation, a Member of the FIAT Group

 **HESSTON** THE PRIME LINE

Hesston Corporation, a Member of the FIAT Group

 **HESSTON** THE PRIME LINE

Hesston Corporation, a Member of the FIAT Group

 **HESSTON** THE PRIME LINE

Hesston Corporation, a Member of the FIAT Group

 **HESSTON** THE PRIME LINE

Hesston Corporation, a Member of the FIAT Group

 **HESSTON** THE PRIME LINE

Hesston Corporation, a Member of the FIAT Group

 **HESSTON** THE PRIME LINE

Hesston Corporation, a Member of the FIAT Group

 **HESSTON** THE PRIME LINE

Hesston Corporation, a Member of the FIAT Group

 **HESSTON** THE PRIME LINE

Hesston Corporation, a Member of the FIAT Group

 **HESSTON** THE PRIME LINE

Hesston Corporation, a Member of the FIAT Group

 **HESSTON** THE PRIME LINE

Hesston Corporation, a Member of the FIAT Group

 **HESSTON** THE PRIME LINE

Hesston Corporation, a Member of the FIAT Group

 **HESSTON** THE PRIME LINE

Hesston Corporation, a Member of the FIAT Group

 **HESSTON** THE PRIME LINE

Hesston Corporation, a Member of the FIAT Group

 **HESSTON** THE PRIME LINE

Hesston Corporation, a Member of the FIAT Group

 **HESSTON** THE PRIME LINE

Hesston Corporation, a Member of the FIAT Group

 **HESSTON** THE PRIME LINE

Hesston Corporation, a Member of the FIAT Group

 **HESSTON** THE PRIME LINE

Hesston Corporation, a Member of the FIAT Group

 **HESSTON** THE PRIME LINE

Hesston Corporation, a Member of the FIAT Group

 **HESSTON** THE PRIME LINE

Hesston Corporation, a Member of the FIAT Group

 **HESSTON** THE PRIME LINE

Hesston Corporation, a Member of the FIAT Group

 **HESSTON** THE PRIME LINE

Hesston Corporation, a Member of the FIAT Group

 **HESSTON** THE PRIME LINE

Hesston Corporation, a Member of the FIAT Group

 **HESSTON** THE PRIME LINE

Hesston Corporation, a Member of the FIAT Group

 **HESSTON** THE PRIME LINE

Hesston Corporation, a Member of the FIAT Group



OUR BEST TO YOU . . . BACK-TO-SCHOOL SAVINGS!

 ASSORTED SHURFINE SODA POP 2 LTR. BTL. 69¢	 SHURFINE BATH TISSUE 8 ROLL PKG. \$1.79	 SHURFINE CHARCOAL BRIQUETS 10 LB. BAG \$1.19	 SHURFINE PORK & BEANS 15% OZ. CANS 3 89¢ FOR	 ASST. SHURFINE OLD FASHION PREM. ICE CREAM 1/2 GAL. RND. \$1.69	 SHURFINE GRADE "A" LARGE EGGS 12 CT. PKG. 69¢	 SHURFINE DINNERS MACARONI & CHEESE 7 1/2 OZ. BOXES FOR 6.99¢	 ASST. PETER PAN PEANUT BUTTER 18 OZ. JAR \$1.69
--	---	--	---	---	--	--	---

- | | |
|---|---|
| SHURFINE SALTED VIRGINIA PEANUTS 12 OZ. SIZE \$1.79 | SHURFINE NATURAL BUTTER MICRO POPCORN 3 PK. BOX \$1.39 |
| SHURFINE SPANISH PEANUTS 12 OZ. SIZE \$1.79 | SHURFINE PITTED LARGE RIPE OLIVES 6 OZ. SIZE 99¢ |
| SHURFINE ELBO MACARONI 24 OZ. PKG. 99¢ | SHURFINE STUFFED SPANISH OLIVES 5.75 OZ. SIZE 99¢ |
| LONG SPAGHETTI SHURFINE GRAPEFRUIT SECTIONS 18 OZ. CAN 89¢ | SHURFINE WHITE DILL PICKLES SHURFINE KOSHER/POLISH/PLAIN 32 OZ. JAR \$1.39 |
| SHURFINE PINK GRAPEFRUIT COCKTAIL 48 OZ. BTL. \$1.69 | VINEGAR SHURFINE ASST. 4.75-7.75 OZ. PLASTIC GAL. \$1.69 |
| SHURFINE GRAPEFRUIT JUICE 64 OZ. BTL. \$1.99 | CANDY HUNT'S 2 PKGS. FOR 99¢ |
| SHURFINE CRANBERRY JUICE 64 OZ. BTL. \$1.99 | MANWICH SAUCE 16 1/2 OZ. CAN \$1.09 |
| SHURFINE STRAWBERRY PRESERVES 18 OZ. JAR \$1.39 | |



Back to School



- | | | |
|---|---|---|
| BLACK OR BLUE PAPERMATE PENS 10 PACK 79¢ | BORDEN'S GLUE ALL OR SCHOOL GLUE BIG CHIEF 2 1/2 OZ. BTL. \$1.00 | 3 SUBJECT 120 COUNT THEME BOOKS ASSORTED SEE THROUGH BINDERS NOTEBOOK 200 COUNT FILLER PAPER EA. 99¢ |
| CRAYOLA CRAYONS GOLD SEAL 16 CT. BOX 99¢ | SNAPPEY PENCILS 70 COUNT 2 PACKS \$1.00 | THEME BOOKS ASSORTED SEE THROUGH BINDERS NOTEBOOK 200 COUNT FILLER PAPER EA. \$2.99 |
| PENCILS 2 PACKS \$1.00 | THEME BOOKS 2 1/2 OZ. BTL. 69¢ | |

Cumberland Stoneware by Hearthside at special low prices with matching **DECORATED Accessory Pieces**

5 PIECE PLACE SETTING \$3.99 WITH EACH \$10.00 PURCHASE

Plus **DECORATED** matching accessory pieces in beautiful new shapes...and at money saving low prices.

ASSORTED SHURFINE COFFEE 1 LB. CAN \$1.69	SHURFINE LIQUID BLEACH GAL. JUG 79¢	HUNT'S KETCHUP 32 OZ. BTL. \$1.09	SHURFINE CRACKERS 16 OZ. BOX 59¢	ASSORTED SHURFINE DOG FOOD 25 LB. BAG \$4.49
--	--	--	---	---

QUALITY MEATS & POULTRY

FRESH FRYER APPROX. 5 LB. PKG. LEG QUARTERS 49¢ LB.	SHURFINE QUALITY SLICED BOLOGNA 12 OZ. PKG. 99¢	SHURFINE QUALITY MEAT FRANKS 12 OZ. PKG. 89¢	SHURFINE FULLY COOKED APPROX. TURKEY HAMS 2 LB. AVG. LB. \$1.79	SHURFINE SLICED COOKED HAM 8 OZ. PKG. \$1.59	SHURFINE SLI. BOLOGNA/P&P LOAF/SALAMI 6 OZ. PKG. 69¢	SHURFINE WHOLE HOG-REG./HOT PORK SAUSAGE 2 LB. ROLL \$2.77 \$1.39	SHURFINE CHICKEN SALAD 7 1/2 OZ. CTN. 89¢	SHURFINE HAM SALAD 7 1/2 OZ. CTN. 99¢	SHURFINE POTATO SALAD 14 OZ. CTN. 59¢	SHURFINE PIMENTO OR JALAPENO CHEESE SPREAD 7 1/2 OZ. CTN. 99¢
--	--	---	--	---	---	--	--	--	--	--



SHURFINE QUALITY SLICED BACON **\$1.29** 1 LB. PKG.

U.S.D.A. GRADE A PILGRIM'S PRIDE

WHOLE FRYERS

68¢ LB.

CUT UP PAN READY WHOLE FRYERS **79¢** LB.



SHURFINE ASSORTED BISCUITS 10 CT. CANS 7.99¢ FOR	SHURFINE FROZEN ORANGE JUICE 12 OZ. CAN 89¢	U.S. NUMBER ONE RUSSET POTATOES 10 LB. BAG \$1.79	GOLDEN RIPE BANANAS 29¢ LB.
---	--	--	------------------------------------

SHURFINE QUARTERED MARGARINE 1 LB. BOX 39¢	SHURFINE ASSORTED BOMB POPS 24 CT. PKG. \$1.49	CALIFORNIA ORANGES SUPER SELECT 4 LB. BAG \$1.29
SHURFINE AMERICAN SLICES 12 OZ. PKG. \$1.49	SHURFINE ICE CREAM SANDWICHES 12 CT. PKG. \$1.99	CUCUMBERS 3 LBS. 79¢
SHURFINE LONGHORN CHEDDAR CHEESE 18 OZ. PKG. \$2.29	SHURFINE SLICED STRAWBERRIES 18 OZ. PKG. \$1.19	RIPE SWEET CANTALOUPE 1 LB. 29¢
SHURFINE CRESCENT ROLLS 8 OZ. CAN \$1.19	SHURFINE WHIPPED TOPPING 8 OZ. TUB 69¢	YELLOW OR ZUCCHINI 1 LB. 59¢
SHURFINE CINNAMON ROLLS 9 1/2 OZ. CAN \$1.29	SHURFINE TATER NUGGETS 24 OZ. PKG. 99¢	SQUASH THOMPSON SEEDLESS 1 LB. 69¢
		GRAPES TEXAS FRESH GREEN 1 LB. 19¢

ASSORTED KLEENEX FACIAL TISSUE 176 CT. BOX 88¢	SHURFINE BLUE/ALL PURPOSE LAUNDRY DETERGENT 42 OZ. BOX 99¢	ALL PURPOSE SHURFINE FLOUR 25 LB. BAG \$3.89	MEDIUM/LARGE ELASTIC LEG SHURFINE DIAPERS 32-48 CT. PKG. \$6.88	ASSORTED SNACK PAK HUNT'S PUDDING 4 CT. PKG. 99¢	SHURFINE ALL VEGETABLE PURE SHORTENING 48 OZ. CAN \$1.49	SHURFINE PURE VEGETABLE OIL 48 OZ. BTL. \$1.69	SHURFINE SALAD DRESSING 32 OZ. JAR 99¢	ASSORTED SHURFINE POTATO CHIPS 7 OZ. BAG 79¢
---	---	---	--	---	---	---	---	---

SHURFINE WHITE/GOLDEN HOMINY OR SPINACH 3 15 OZ. CANS 99¢	SHURFINE SAUERKRAUT 3 16 OZ. CANS 99¢	SHURFINE CRUSH/CHUNK/SLICED PINEAPPLE 'N' JUICE 15 1/2 OZ. CAN 59¢	SHURFINE ALL PURPOSE FLOUR 5 LB. BAG 79¢	SHURFINE YELLOW CLING HLV./SLI PEACHES 18 OZ. CAN 69¢	SHURFINE PEAR HALVES 18 OZ. CAN 69¢	SHURFINE FRUIT COCKTAIL 18 OZ. CAN 69¢	SHURFINE NAPKINS 2 80 CT. PKGS. 79¢	SHURFINE SANDWICH BAGS SHURFINE SNAP & SEAL QT. 150 CT. BOX 89¢	SHURFINE FREEZER BAGS SHURFINE TALL 20 CT. BOX \$1.49	SHURFINE KITCHEN BAGS 15 CT. BOX \$1.29	WESTERN FAMILY BABY CLEAN UPS 160 CT. PKG. \$2.59	SHURFINE GREEN/LEMON DISH DETERGENT 32 OZ. BTL. \$1.19	SHURFINE AUTOMATIC LEMON DISH DETERGENT 50 OZ. BOX \$1.49	SHURFINE LAUNDRY LIQUID DETERGENT 64 OZ. BTL. \$2.59	SHURFINE SHEET FABRIC SOFTENER 20 CT. PKG. 88¢	SHURFINE FABRIC SOFTENER 64 OZ. JUG 99¢	SHURFINE ASSORTED CAT FOOD 4 6 OZ. CANS 99¢	SHURFINE COFFEE FILTERS 2 100 CT. PKGS. 99¢	SHURFINE INSTANT TEA SHURFINE COFFEE 3 OZ. JAR \$1.99	SHURFINE CREAMER SHURFINE CEREAL 16 OZ. JAR 99¢	SHURFINE FRUIT RINGS 15 OZ. BOX \$1.99	SHURFINE ASSORTED LAYER CAKE MIX 18 1/2 OZ. BOX 69¢	SHURFINE ASSORTED RTS FROSTING 16 OZ. CAN \$1.09	SHURFINE BLUEBERRY MUFFIN MIX 13 OZ. BOX 99¢	SHURFINE MINIATURE/REGULAR MARSHMALLOWS 2 10 OZ. PKGS. 99¢	SHURFINE INSTANT CHOCOLATE DRINK MIX 32 OZ. CAN \$2.59	SHURFINE INSTANT RICE 28 OZ. PKG. \$1.69	HEALTH & BEAUTY	WESTERN FAMILY DANDRUFF SHAMPOO 11 OZ. BTL. \$1.79	WESTERN FAMILY REGULAR DANDRUFF SHAMPOO 11 OZ. BTL. \$1.79	WESTERN FAMILY ROLL ON DEODORANT 2.5 OZ. SIZE 99¢	SHURFINE STANDARD 80W/75W/100W LIGHT BULBS 2 CT. PKG. 79¢	WESTERN FAMILY MOUTHWASH 24 OZ. BTL. 99¢	WESTERN FAMILY ASPIRIN 100 CT. BTL. 69¢	WESTERN FAMILY MINT/TARTAR CTRL. TOOTH PASTE 6.4 OZ. TUBE 99¢	WESTERN FAMILY MEDIUM SOFT TOOTHBRUSH EACH 89¢	WESTERN FAMILY DISPOSABLE RAZORS 16 CT. PKG. 99¢	WESTERN FAMILY REGULAR/PLUS ANTACID 12 OZ. SIZE \$1.69
--	--	---	---	--	--	---	--	--	--	--	--	---	--	---	---	--	--	--	--	--	---	--	---	---	---	---	---	----------------------------	---	---	--	--	---	--	--	---	---	---

HOME OWNED & OPERATED

THRIFTWAY

FOOD STAMP and W.I.C. CUSTOMERS WELCOME!

Today Double Coupon Day

Double Coupons Tues., Wed., Thurs., Sat.

WE RESERVE THE RIGHT TO LIMIT QUANTITIES.

PRICES EFFECTIVE JULY 30-AUGUST 5, 1989

Make **1989** the year
your family selects a home
that really meets
all your needs!



3 BR, 2 bath brick home with fireplace, office, large patio, central air, cellar, double garage, large swimming pool and bathhouse on large lot. Call for appointment.

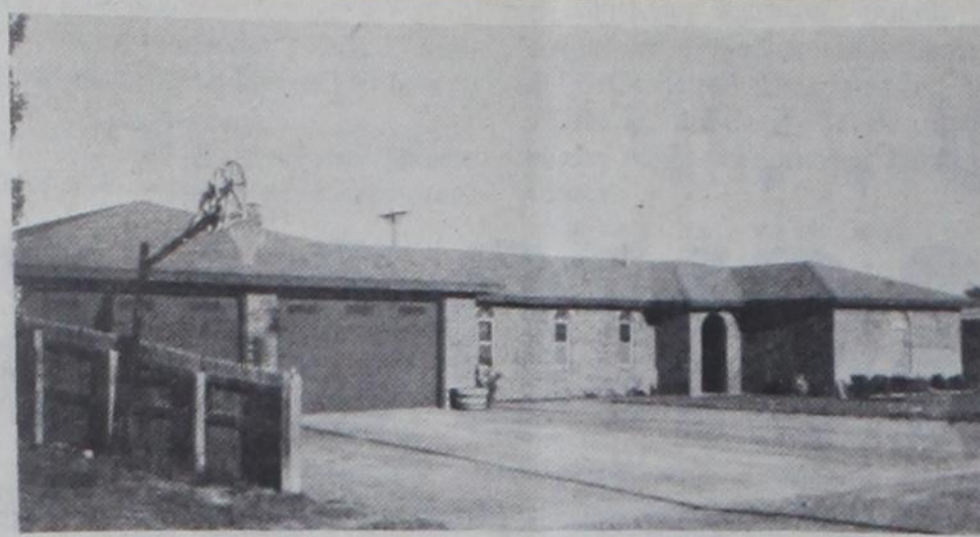

Brick home, fully carpeted. Formal living room, large den with fireplace. 3 large bedrooms, 2 baths. Extra large attached double car garage 30 x 39. Fenced back yard, water well, and fruit trees.



3 BR, 1 bath home with carport, edge of town. Assumable loan.



2 BR, 1 bath house close to downtown.

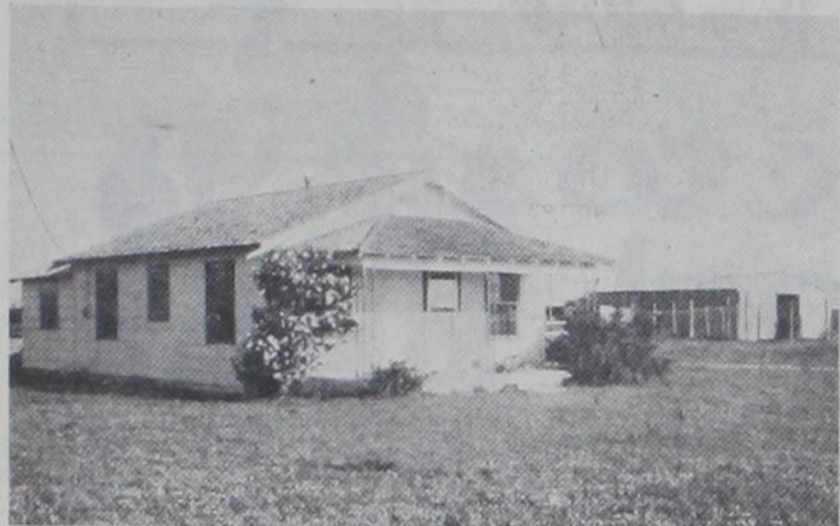

2 BR, 1 bath house with barns and pens plus 6.65 acres. South East of Wheeler. #33

Farmer's Home Administration
Houses Available in Shamrock

New Listing
3 Bedroom, 1 3/4 bath brick home
with beautifully landscaped yard
in an excellent location

the smith agency

R RUTH SMITH, Broker GREG SMITH, Salesman
JOE LEE, Salesman—375-2380
BETTY LEE, Salesman—375-2380
JIM HILL, Salesman—826-3094
LONA WILLIAMS, Salesman—826-3341 LAVON WILLIAMS, Salesman & Appraiser—826-5803

Phone: 806/826-5541 or 826-3238

Want Ads

IF YOU BUY HEALTH INSURANCE, you could be paying too much. Specializing in Major Medical and Medi-Care Supplements. Contact: **Kenneth McCasland** 826-3573 or 826-3036.

Shamrock Laundry
Open 24 Hrs.
7 Days a Week
Corner of 4th & Madden St.
Shamrock, TX.

CRP SHREDDING Lavon Williams, 826-5803.

Real Estate Appraisal & Sales
Lavon Williams
The Smith Agency
826-5541 826-5803

CUSTOM SLAUGHTERING
1/2 Beef, Beef cuts and Pork.
Shamrock Slaughter Plant
We accept food stamps.
256-3241.

Portable Buildings
Storage • Office
Workshop
BABB CONSTRUCTION
820 W. Kingsmill
669-3842 Pampa, TX.

FOR RENT: \$200 month/ deposit, 3 bedroom country home. New carpet/paint. Kelton Schools 826-5207 or contact Jones 1112 S. Mobeetie.

RICHARD'S UPHOLSTERY & CARPET CLEANING
Furniture, etc.
Call: Richard Laverty
Mobeetie, Texas

HOUSE FOR SALE with three lots. Good location. Four bedroom, two bath, needs some fixing. Price negotiable, phone 826-3185.

FOR SALE OR RENT: Mobile Home lot outside city limit on South Stanley St. Call after 5, 316-697-2678.

FOR SALE: Sectional couch, dishwasher and 2 bar stools, 202 E. 11th, 826-3479.

CLASSIFIED RATES:

The Times prefers all classified ads be paid in advance, except for open ledger account customers. Cash and Ledger account: 15c word; \$1.50 minimum. (Ad paid when placed or by 5:00 p.m. Wednesday of week ad runs.) Charge: 20c word; \$2.00 minimum.

Card of Thanks ... \$3.75
ADVERTISING DEADLINES
Classifieds: Noon Tues.
Display: Noon Tuesday.

FOR SALE OR TRADE: Ben Franklin Store 826-5944 or 826-3376.

FOR RENT: Furnished 2 bedroom trailer, \$125 month. Phone 826-5634 or 826-3586, ask for Donna.

FOR SALE: 1982 Trailer house 56 x 14, 2 bdrm, 1 bath, good shape. Call: 826-5608.

YARD SALE: Sat. 9:00 till ?, 215 East 13th, Wheeler.

GARAGE SALE: 106 N. Alan Bean Blvd., Fri.-Sat., 9:00 a.m. to 6:30 p.m.

YARD SALE: 804 and 806 S. Canadian. Baby items, and clothing, large women's maternity clothing, items for men, lots of misc. Aug. 4th and 5th, 9 till 6.

INSIDE HOUSE GARAGE SALE: 204 S. Main, just south of the school. Starts Thursday.

2 FAMILY GARAGE SALE: Saturday 9 to ?, 1321 S. Mobeetie St. furniture, lawn mower, bikes, home decor, appliances, clothes, lots more.

NOTICE

Wheeler County is accepting bids for the purchase of one (1) ambulance as follows:
Type II, Class I, New Model Standard Commercial Van Type Vehicle. Specifications may be obtained from County Judge's Office, Box 486, Wheeler, Texas 79096. Bids must be received by 10 a.m., Monday, August 14, 1989. The County reserves the right to accept or reject any or all bids.

I WILL NO LONGER BE RESPONSIBLE for any debts other than my own, as of July 26, 1989. T.J. Austin.

BUSINESS OPPORTUNITY!

Are you ever going to make \$10,000 a month doing what you are doing? If your answer is Heck No. Take 3 minutes and listen to our recorded message 1-379-1528.

NOTICE TO PUBLIC
Any erroneous reflection upon the character, standing or reputation of any person, firm or corporation, which may appear in the columns of this paper will be gladly corrected upon due notice being given to the editor personally at the office at 110 East Texas St., Wheeler, Texas.

The Wheeler Times does not knowingly accept false or fraudulent advertising or other advertising of an objectionable nature, is printed in full confidence in the presentation made. Readers will confer a favor if they will promptly report any failure on the part of the advertiser to make good any misrepresentation in our advertisements.

After Hours Video

New Hours Mon. - Sat.: 1 p.m.-9 p.m.
Sun.: 1 p.m.-5 p.m.

1. Mississippi Burning
2. Purgatory
3. Police Academy VI
4. True Believer
5. Who's Harry Crumb?
6. New Spanish Movies

NINTENDO TAPES

1. Wrestlemania
2. Punch Out
3. Ninja Garden
4. Wheel of Fortune

Now Your Hometown **WATKINS Dealer**
Phone: 826-3612 Come Visit Us

We Appreciate Your Business!

MEMBER 1989
TEXAS PRESS ASSOCIATION

THE BUSINESS DIRECTORY



Entered as second-class matter December 18, 1933, at the Post Office at Wheeler, Texas 79096, under the act March 3, 1879.

Louis C. Stas, Owner and Publisher

SUBSCRIPTION RATES:
Wheeler County... \$13.50 Outside County... \$15.00

FARM BUREAU TEXAS
TEXAS FARM BUREAU
Insurance Companies
Gary Alston
Agency Manager
Gary Ware
Agent
Phone: 806/826-3563

AA MEETING
Alcoholics Anonymous meets at 8:00 p.m. in the Commissioners Court Room of Wheeler Co. Courthouse on Thursday of each week.

Wheeler Lodge No. 1099
A. F. & A. M.
MONDAY
7:30 P.M.
J. M. Montgomery, Sec'y.
Box 675
Members Urged To Attend.
Visitors Welcome.

GUARANTEED AUTO GLASS INSTALLATION & Body Repair
CROSS CAR CENTER
Phone: 826-5515
Wheeler, Texas



STORM-SCREEN WINDOWS
Permanent year-round protection. Changeable from inside. Easy to clean, prowler-proof. Eliminates drafts... Cuts fuel bills...
WHEELER LUMBER CO.
Phone: 826-5543 Wheeler, Texas
The Best Lumber for Fine People

WHEELER REDI-MIX
REDI-MIX CONCRETE SAND
Washed Gravel—All Sizes
Office Hours: 7:30 to 5:00
Phone 806-826-3223

PAUL'S REAL ESTATE
Houses or Land
Paul Topper
200 S. Canadian St.
Wheeler, Tx.

CITY DUMP GROUND HOURS
Monday, Tuesday
Wednesday, Thursday,
Friday, Saturday
8:30 A.M. to 5:30 P.M.

NOW BALING in the Briscoe/Mobeetie-plex: Clean Plains Bluestem in 70 lb. square bales. \$60 ton (\$2.10 a bale) or we cut, you bail at \$40 ton. Machine loading available. 806/826-5735.

BUY, SELL OR TRADE: Baseball cards. Call 826-3183.

WANTED: Mechanic for growing Deutz-Allis Dealership. Must have tractor and combine experience. Rapid advancement to shop foreman for right person. Salary open. Phone: 806-537-3682.

MARY KAY COSMETICS: Free facials and delivery. Call Ruth Richards, 845-2000.

DALE'S VIDEO

Highway 152 and Main

Phone: 826-3021 Wheeler, Texas

1. Police Academy VI
2. Mississippi Burning

Coming Soon: Tequila Sunrise, Burbs, Red Scorpion

BID NOTICE

Starting on 7-10-89 and ending at 3:00 p.m. on 8-10-89.

The Mobeetie I.S.D. will be accepting bids on the following items:
12 count hamburger buns
12 count hot dog buns
24 oz. loaf of sandwich sliced white bread
1/2 pint homogenized milk
1/2 pint chocolate milk
1/2 pint lowfat chocolate milk
1/2 pint lowfat milk
Bids may be submitted by mail to:

Mobeetie I.S.D.
P.O. Box 177
Mobeetie, TX 79061-0177

LEGAL NOTICE

Briscoe I.S.D. offers vocational programs in Vocational Ag, and Homemaking. Admission to these programs is open to any student desiring to take them.

It is the policy of Briscoe I.S.D. not to discriminate on the basis of race, color, national origin, sex, or handicap in its vocational programs, services, or activities as required by Title VI of the Civil Rights Act of 1964, as amended, Title IX of the education amendments of 1972, and section 504 of the Rehabilitation Act of 1973, as amended.

For information about your rights or grievance procedures, contact the Title IX Coordinator, and/or the Section 504 Coordinator, L. Harrold Salmon, Briscoe I.S.D., 501 East Wilson, Briscoe, Texas, 806-375-2454.

NOTICE

Wheeler County Commissioners court will accept bids on #2 diesel to be delivered in 500 to 2,000 gallon lots at the following locations: Allison, Wheeler, Lela and Shamrock. Bid is to be for three (3) months. Submit bids no later than 10 a.m., Monday, August 14, 1989, to County Judge's office, Wheeler County, Texas. Wheeler County reserves the right to accept or reject any or all bids.

JOB POSTING

The Mobeetie I.S.D. is accepting applications for Instructional Assistant. Applications may be secured from the Personnel Dept. Applicants must have High School diploma or its equivalent. Completed applications may be mailed to:

Mobeetie I.S.D.
P.O. Box 177
Mobeetie, TX 79061-0177
Applications must be filed by 12:00 noon on 8-15-89. For information call Donneta Dollar at 806/845-2301.

Mobeetie I.S.D. is an equal opportunity employer.

PUBLIC NOTICE

The Wheeler County Sheriff's Dept. is taking sealed bids on 1-1985 Pontiac Parisienne wrecked, as is. Sealed bids mailed to Box 88, Wheeler, Texas 79096. Inspect at County Barn, precinct 1, Wheeler. Bids will be opened on the 14th of August at 9:00 a.m. Vehicle as is.

THE WHEELER TIMES
Page 4—Thursday, August 3, 1989

Adams Rentals

Call or See **JIMMY ADAMS, Wheeler**
After 6:00 P.M.

NEW LISTINGS

- 1—3 bedroom house
- 2—1 Bedroom houses
- 1—Efficiency Apt.
- 1—2 Bed Apt. (built-ins)

DEPOSIT REQUIRED ON ALL RENTALS

ADVERTISEMENT FOR BIDS

The Kelton ISD Board of Education is accepting bids for contracts to provide for the 1989-1990 school year the following items:
(1) LPG
(2) regular gasoline and other vehicle petroleum products
(3) milk products for use in the school lunch program of Kelton School.

Said bids will be opened at the regular meeting of the Board August 14, 1989 at 8:30 p.m. Firms desiring to

NOTICE TO ALL PERSONS HAVING CLAIMS AGAINST THE ESTATE OF ESTHER V. CASWELL, DECEASED

Notice is hereby given that original Letters Testamentary for the Estate of ESTHER V. CASWELL were issued on March 14, 1988, in Cause No. 2530 pending in the County Court of Wheeler County, Texas, to:

BETTY MUSE, AND BILLY W. CASWELL
The residence of such

BUDGET HEARING

The Wheeler County Commissioners Court will hold a public hearing on the budget for the 1989-90 fiscal year in the Commissioners Court Room, Wheeler County Court House, Wheeler, Texas, at 1 p.m., Monday, August 14, 1989. This hearing is to provide an opportunity for the public to make any written and/or oral comments on the proposed budget and to ask any

bid on providing the above product (s) should mail or hand deliver their bids by the time of the opening. Said bids should be placed in a sealed envelope clearly marked "SEALED BID" and can be mailed to the following address:

Kelton ISD
KELTON RT BOX 157
WHEELER, TX 79096

The board reserves the right to reject any or all bids.

Mike Bryant, President
Kelton ISD Board of Education

Independent Executor is Mobeetie, Texas. The post office address is:

c/o M. Kent Sims
P.O. Box 445
Wheeler, Texas 79096

All persons having claims against this Estate which is currently being administered are required to present them within the time and in the manner prescribed by law.

DATED the 27th day of July, 1989.

M. Kent Sims,
Attorney for the Estate

questions they may have. All records will be available for anyone wishing to examine them.

Budget for 1989-90 fiscal year will be adopted following the public hearing.

LOST: Brindle 1/2 Pit and 1/2 Bulldog. Brown collar with red leash. 405-399-5625. Call collect if found.

Management From Page 1 grain to cattle on wheat pasture will also be discussed. The relationship of grain prices to cattle prices can make this a profitable practice. There has been a lot of work done on the amount to feed and the frequency of feeding. This meeting will be held at Maxey's Steakhouse in Wheeler. You can come for a "Dutch Treat" meal at 7:00 p.m. If you do not want to eat or cannot get there that early you can come for the program at 7:45 p.m. The committee felt that many producers

would enjoy getting to visit during the meal. Wives are, of course, welcome to attend.

Although we will order off the menu when we arrive at the meeting, I would like to know how many plan to eat or just come to the meeting. If

Listen to
KPDR-FM, 90.5
Wheeler, Texas

possible, let me know by noon Wednesday, August 9, if you plan to attend.

Educational programs conducted by the Texas Agricultural Extension Service serve people of all ages regardless of socioeconomic level, race, color, sex, religion, handicap, or national origin.

Without clouds and other constituents of the Earth's atmosphere, the surface of our planet would reach a temperature of 176 degrees at the equator by day.

Here we are on the downslope of Summer and it dawned on me that my poor little lawn chickens and ducks were still in a plastic sack in the barn. They were so happy to be out under a tree. Made me happy too.

Heard the rain crow this morning. Hope he isn't lying. We sure need a shower. We either didn't pay the preacher or forgot to wash the car. Anyway, we missed out on the rain.

Lucille Barker was dog bit and still bearing the marks at church Sunday. Our niece Nita Cotton and her beloved cat had an argument and he won. She was on the puny side last week.

Velma Gibson has been a patient at the Elk Hospital this week. T.G. LeGrand is home from there. Genevieve Pope was a patient at Sayre hospital.

Services were last week for our friend Dora Howard. Years ago the Howards had a grocery store in Sayre and then started the greenhouse in town. Part of my roses came from there. In the past years we have seen her often at the nursing home.

The world's oldest woman, Birdie May Vogt died this week in Miami. She would have been 113, August 3. Two years ago the Guinness Book of Records called her the oldest woman alive.

A large crowd attended the 80th birthday celebration for Esther Dickey. A "This is Your Life" program was given by friends from Sweetwater and Reydon. Her daughters, Elinor Meares of Shamrock and June Mattox of Houston, and families hosted the party.

Our Northfork Electric Co-op is celebrating its 50th birthday this week. We didn't get on until 1947. We were living at New Liberty when Mr. Wade came by and talked Joe out of

our last \$5 for a membership. I was so vexed I nearly ran him off. We didn't have money to buy appliances or \$3.50 a month for a bill. We moved here. Wired the house and barn. And waited. And waited.

The REA boys strung the wires beside the road and there they lay. Finally, someone came along, got tangled up and hooked the wires with their bumper. Dragged them every whichaway. So the REA came out and put us on. I was in the garden. Looked up and an outside light was on. Whoopee! We had enough money then for an electric water pump and small appliances. There were water shortages. We had to sign up and wait our turn for a refrigerator. Had a used wringer washer on the porch. Isn't electricity wonderful! It does things for us that took a dozen servants to do for rich people in olden times.

Allison and Jim Bland have moved to their country home and are in the process of remodelling it.

Mr. and Mrs. Myron Seright of Elk visited Sunday afternoon with Lula Wright after being visitors in our church that day.

Lula tells me she has a great great grandson Anthony James Clemens, of New Mexico, I think.

Some group is up in the air because 550 people lost their lives the past year as a result of the 65 mph speed limit. But 4,000 unborn babies lost their lives each day because many folks believe abortion is as trivial as trimming toenails. That may be the reason Johnny can't read or make change for a dollar. No telling how many Bachs, Edisons, Jeffersons, and Fords were lost in the past 15 years.

Little Kristin Paige Winn arrived last week at the Elk Hospital. She is

welcomed by 2 year old brother Gabriel. Parents are Sandy and Todd Winn of Elk. Grandparents are Leon and Peggy Coopridge, of Bulo. Mr. and Mrs. Bill Winn of Eldorado, OK. Great grandparents are Mr. and Mrs. Dave Coopridge of Cheyenne, Kappa-lee Bruner, Sayre, Mrs. C.F. Winn, Weatherford, and Wilburn Berry of Antlers.

Told Lila Fern Sears (I regard her as a kid) that I didn't realize I was old til I saw her carrying her grandbaby the other day. She laughed and said she had one seven. SO!

Jeralyn Hutchinson was honored to carry the Olympics torch thru Kingfisher last week. She is the granddaughter of H.E. and Helen Smith. Judy's girl.

Julian and Coy Wallace of Elk were out to visit Hortense Madden and wish her well on her birthday.

The Erick Kitchen Band entertained last Tuesday at the Hensley Home. They were happy to have Mrs. Boney join them. Band members were Bess Perkins of Elk, Basil and Billy Doss of Carnegie, Joyce Matlock, Donna and Jack Mercer, Betty Brothers, Jack Criswell, all of Sayre, Virgie and Alvin Marshall, Iona Miller, Rosa Faye Abla, of Eick, Old Five String and we



three from SW.

Teresa and Wilbur Nabors, and Lucille Hardy are home from a month's trip to Alaska in Lucille's motor home. Had all kinds of roads and saw everything there was to see. Spent the Fourth of July in McKinley National Park. They meant to come home thru Victoria and down the Coastal Highway to Southern California but when they got to the fork in the trail, they beat it home. Make that another trip someday.

If we are as peace loving as we claim, I see no reason to build an invisible Stealth Bomber. You know we'll use it if we have it. We couldn't hardly let our shirttail hit our back til we were over there dropping the A bomb to see if it would work.

Sunday guests of Albert and Lorene Bryan were Leonard, Lois, and Tim Bryan of SW, Ricky and Ruth Bryan, Wayne, Jennifer, and Nicole, Arnel Lee and Shirley Bryan and Pam, all of Pampa. Arnel Lee, Shirley and Pam had just returned from a trip to Arkansas where they visited Debby and Tim Wells.

Juanita Coffey was out Thursday to see Bertha Coffey. They shopped in Sayre.

Quite a few home folks went down to see the Olympics opening and greet Roger Miller. Like me he is a Hardee

fan but he get paid for what he says about them. I imagine a lot of those celebrities make more for their commercials then they do their singing.

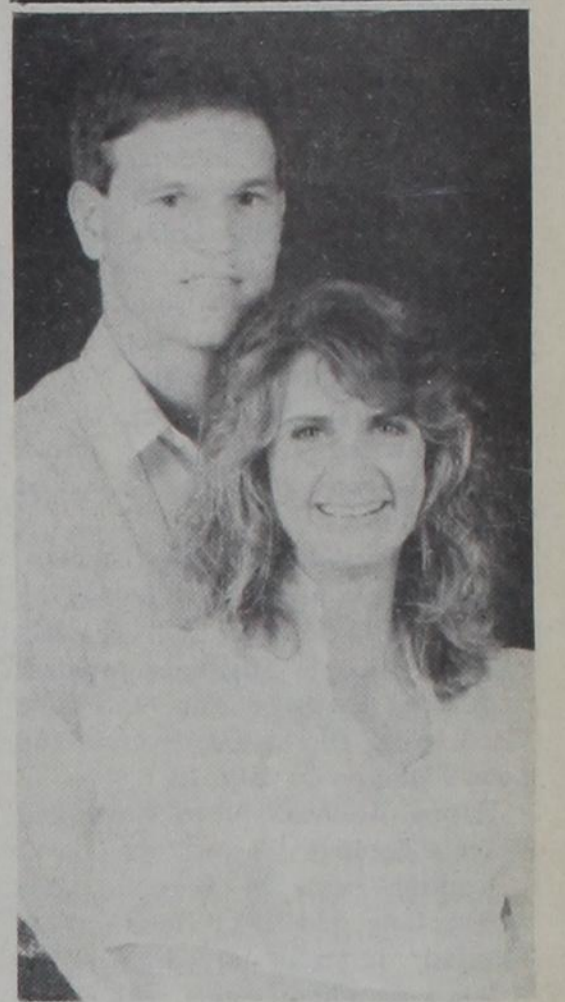

**MELINDA KAY HENRY
STEPHEN EUGENE MARTIN
ENGAGEMENT ANNOUNCED**

Mr. and Mrs. Gary Henry of Morgan Mill, TX are pleased to announce the engagement and approaching marriage of their, Melinda Kay Henry to Stephen Eugene Martin, son of Mr. and Mrs. Cecil E. Martin of Miami, TX.

The couple will exchange wedding vows at 11:00 a.m., September 9, 1989 at the home of the bride.

The bride elect, a 1986 graduate of Tarleton State University, is a Dental Assistant in Stephenville, TX. The prospective groom, also a Tarleton graduate, is engaged in farming in the Miami area.

Steve is the grandson of Mrs. R.C. Martin, (Claudia Johnston), formerly of Mobeetic.

Go Vickie & Vickie Vaughn Dresses
Cotton Interlock for Fall
Sale Items now 75% off
"Andie's" Appropriate Apparel
"On the Square in Wheeler"
Open 8:30 — 5:30 Monday thru Saturday
Visa, Mastercard Welcome

Care Center
By Lois
Comments

Where did July go? Our summer has just flown by. It will soon be fall again.

Our Baptist Bible Study will have a visiting teacher for the next couple of weeks. Pat Helsley and other members of the Baptist Church are on a mission trip to Montana. Pat does a fine job of teaching the class, but we enjoy all who care to come on Monday mornings and be with the residents.

Our juice cart volunteers on Monday afternoon were Opal Hefley and Ila Byers. They caught all of us in the Sun Room working our art class. Thank you both for coming.

I was gone to Amarillo on Tuesday for more doctors appointments. Jac said it was usually quiet around the Care Center. I'm not sure quite how to take that comment.

Wednesday we enjoyed an extra long Current Events. We get into some deep discussions, but we enjoy the time we spend.

In the afternoon our bingo helpers were Doraeen Owens, Doodie Phillips and Opal Hefley. Other play along helpers were Katie, Charlie, and Kim Flanagan. We appreciate all who come to give us a hand. The more the merrier.

Thursday morning Inspirational is always a treat. Last week Fern Young, Rozena Zybach, Ila Collins and Sylvia Brown all came to make our day. We appreciate all of you so much. Thank you for coming each week.

In the afternoon the mending ladies from the Church of Christ came to fix things up a bit. They were Bea Smotherman, Ardie Martin, and Essie Finsterwald. These ladies work very hard and do such a fine job. Thank you.

We also enjoyed pop-corn Thursday afternoon. The Volunteers were LaJaune Alexander and Ann Ellison. They had a professional taster along this week also, Cody Gaines. We want to say thank you to all who came.

The Hallelujah Squares were unable to come this month, hope to see them in August.

Mildred Porter was so kind to come Friday morning and play the piano for us. Quite a crowd gathered, as she played and we all enjoyed the music very much. We hope she will come again soon. Thank you very much Mildred.

Florence George has made a donation of several items to the Care Center. Thank you.

Our juice cart volunteers on Friday afternoon were Vida Brown and Mae Nash. Thank you very much.

Christine Atherton has donated some delicious yellow squash (2 times). We appreciate it very much. The residents always enjoy home-grown goodies.

Jim and Melba Montgomery are so dependable each Sunday morning. They are here to teach a meaningful Bible lesson. We are very appreciative of their time spent with our residents. Thank you.

Bill Morrison and members of the Church of Christ were here for afternoon worship. Thank you all for coming to be with our residents.

**Marine Staff Sgt.
Guadalupe E. Navarro**

Marine Staff Sgt. Guadalupe E. Navarro, whose wife, Diane, is the daughter of Leonard and Erleen Mansanales of Abernathy, TX, was recently awarded the U.S. Marine Corps Good Conduct medal.

Navarro received the award for good behavior and conduct over a three-year period in the Marine Corps.

He is currently serving with Marine Corps Air Station, Beaufort, S.C.

A 1973 graduate of Hale Center High School, Hale Center, he joined the Marine Corps in September 1973.

**TRALEE CRISIS
CENTER
FAMILY
VIOLENCE &
RAPE
call
HOTLINE
1-800-282-2891
SHELTER &
TRANSPORT**

*Planning a
Wedding-Anniversary-Open House-
Reception-or any Special Occasion?*

*Now available in Pampa and the surrounding
area - a complete catering service. Offering
reception, bride, groom, buffet, registry,
and guest tables.*

*Decorations, including flowers - fresh or silk.
Brass and silver table appointments available.
Beige or white table linens.*

*All items also available for rental.
Price list upon request.*

EXPRESSIVELY YOURS
(806) 669-6202
(806) 665-8416 (after 5 p.m.)

10% discount on all catered receptions
only scheduled now thru December, 1989.

**AMARILLO TRI-STATE
FAIR 89**
SEPTEMBER 18-23

FREE GARY PUCKETT
Monday, September 18
7:00 & 9:00 PM
PIZZA HUT & KLS RADIO

FREE THE KENDALLS
Wednesday, September 20
7:00 & 9:00 PM
KCIT TELEVISION

FREE LA MAFIA
Thursday, September 21
7:00 & 9:00 PM
COORS

FREE JODY NIX
Western Swing Band
Tuesday, September 19
7:00 & 9:00 PM
KDJW AM FM RADIO

FREE RODNEY CROWELL
Friday, September 22
7:00 & 9:00 PM
KXZ KMMI RADIO

THE STATLER BROTHERS Saturday, September 23
7:00 & 9:00 PM \$12.00

No. tickets: _____ Amt. enclosed: _____
NAME: _____
ADDRESS: _____
CITY, STATE, ZIP: _____

Add \$1.00 per order for handling

Statler Brothers tickets now on sale at Fair office; on Sept. 4, at Luskey's Western Wear in Wolflin Square. All seats reserved; free admission to Fairgrounds on day of show with advance-purchase tickets. Contact free-show sponsors after Sept. 4 for ticket information. Send check or money order to Tri-State Fair/Box 31087/Amarillo, TX 79120-1087.

1989 Property Tax Rates in Allison Independent School District

This notice concerns 1989 property tax rates for the Allison Independent School District. It presents information about three tax rates. Last year's tax rate is the actual rate the taxing unit used to determine property taxes last year. This year's effective tax rate would impose the same total taxes as last year if you compare properties taxed in both years. This year's rollback tax rate is the highest tax rate the taxing unit can set before taxpayers can start tax rollback procedures. In each case these rates are found by dividing the total amount of taxes by the tax base (the total value of taxable property) with adjustments as required by state law. The rates are given per \$100 of property value.

Last year's tax rate:

Last year's operating taxes	\$ 623,764
+ Last year's debt taxes	\$ 0
= Last year's total taxes	\$ 623,764
÷ Last year's tax base	\$148,577,443
= Last year's total tax rate	\$.42/100

This year's effective tax rate:

Last year's adjusted taxes (after subtracting taxes on lost property)	\$ 623,764
+ This year's adjusted tax base (after subtracting taxes on new property)	\$213,720,158
= This year's effective tax rate	\$.29186/100
* 1.03 = maximum rate unless unit publishes notices and holds hearing	\$.30061/100

This year's rollback tax rate:

Last year's adjusted operating taxes (after subtracting taxes on lost property)	\$ 623,764
+ This year's adjusted tax base	\$213,720,158
= This year's effective operating rate	\$.29186/100
* 1.08 = this year's maximum operating rate	\$.31520/100
+ This year's debt rate	\$ 0
= This year's rollback rate	\$.31520/100

SCHEDULE A: Unencumbered Fund Balances

The following balances will probably be left in the unit's property tax accounts at the end of the fiscal year. These balances are not encumbered by a corresponding debt obligation.

Type of Property Tax Fund	Balance
General Fund	\$88,149.16

SCHEDULE B: 1989 Debt Service

The unit plans to pay the following amounts for long-term debts that are secured by property taxes. These amounts will be paid from property tax revenues (or additional sales tax revenues, if applicable).

Description of Debt	Principal or Contract Payment to be Paid	Interest to be Paid	Other Amounts to be Paid	Total Payment
Total required for 1989 debt service	\$ 0	\$ 0	\$ 0	\$ 0
Amount (if any) paid from funds listed in Schedule A	\$ 0	\$ 0	\$ 0	\$ 0
Excess collections last year	\$ 0	\$ 0	\$ 0	\$ 0
Total to be paid from taxes in 1989	\$ 0	\$ 0	\$ 0	\$ 0
Amount added in anticipation that the unit will collect only its taxes in 1989	\$ 0	\$ 0	\$ 0	\$ 0
Total Debt Service Levy	\$ 0	\$ 0	\$ 0	\$ 0

This notice contains a summary of actual effective and rollback tax rate calculations. You can inspect a copy of the full calculations at 223 Main Street, Canadian, Texas.

Name of person preparing this notice: James A. McCarley
Title: Tax Assessor/Collector
Date prepared: July 24, 1989

and I and Amanda Shields and Brooke and Rhonda visited later. Buddy was 5.

Sincere sympathy to the family of Edwin Leake in his death. Many relatives and friends to mourn his death.

Willis is being real nice to the coons that like to visit our corn patch. He has been leaving a light and radio going in case they want to party.

Don and Cindy Zumstein met us for supper and the Florida boys concert Tues. night at Christian Center. We really enjoyed all that good music and singing. Big crowd.

Mary, H.C., Clint, Patricia, Willis

and I all went to Sayre Thursday afternoon and took the Francis kids (B.J., Chris, Michael, Justin and Tamitha) out to eat and visit. We came back by Rev. Charlie Abercrombie's near Erick and visited. He's had to have 37 radiation treatments since April, but he's looking good and still sharp as a tack. Still teaching Sunday School at 88. Mrs. A. still looking pretty.

Stephanie Brock and Bryant from Canyon visited Dick and Ruth Irvine and grandma Graceover the weekend. Ruth is going to summer school at Canyon.

Nice to have Lisa Hickman from

Stephenville and Kerry from Kopperl spent Saturday night with us and go to church Sunday. They had been to Christy Zybach's wedding at Okla. City to Joe Willingham. They also planned to visit their grandmother Lucille Cullers and Dudley Reynolds at McLean. Other Sunday dinner guests at our house were Julie Gilmer and Jodie Crownover. Visiting later was Harold Peterman from Amarillo. He had visited friends at Sweetwater, OK, and been to the cemetery. He looks to be in good health. He had recently been to California to visit daughter Margie and grand and great grandchildren and had a great time. He was a near neighbor for several years. Marie didn't feel like coming.

Bernie Tapp and Jennifer, David and Amanda came Friday to spend the weekend with us. Other surprise dinner guests on Friday were Lynnita Conway and Joshua from Marlow, OK, and Lynnita's brother, Shawn Davis of Pampa who is going to school at Plainview to Wayland Baptist. Bob Ratliff and Keith visited at night.

Mary and Lynnita have always been great friends but don't get to see each other much. Mary and family left Friday night to go back to Dallas. Been so nice to have them here. Clint learned to swim really well and dive and jump off the boards. There was a swim session and a picnic at the park Friday for all who took lessons.

Verneal and Wanda Prater and Jannet Carter went to Oklahoma City over the weekend and visited David and Angie Prater and Shannon and Johnny. They brought Shannon and Johnny back for a visit.

Weekend visitors to E.G. and Willa Fillingim was a nephew, Mr. and Mrs. Calvin Hardage and Cal, Steve and Carrie from Cheke, OK, and Ed and Laurel Hershman. Ed has been working in Oklahoma City area but will be going back home to Indiana soon. Always nice to have Ed and Laurel out to church. Crownovers also visited at E.G.'s.

Sunday dinner guests at the Evelyn Meek home were Gaye Hale and Elizabeth, David and Sarah, Charles and LaJo Crownover and Boyce, Chuck and Phoebe Hartline and Tamara and Aaron.

Ray and Pat Hudson and Cheryl and Mary went to Amarillo Saturday and came back Sunday. They visited Sonya and Kelly Paul.

Nice to have Shawn Everett out to church last Sunday. He has been working on constructing the prison at Amarillo and was visiting J.P. and Martha Meek and other relatives and friends.

Kaleb Meek went to basketball camp last week. Sandra Meek brought him home Friday and spent the night with Evelyn.

Annadell (Fillingim) and Joe Myers from Palo Alto, CA, spent a few days with Leon and Vea Fillingim and visited with other relatives. Monday night supper guests at Leon's were Joe and Annadell, Willa and E.G. Fillingim, Gayle and Helen Singleton and Willis and Verna Fillingim. But Leon was sick all day and ended up in the Wheeler hospital, pretty sick. Remember him in your prayers! Joe is involved with IBM and computers. Annadell cooks and caters big parties and loves it. So good to see them both.

Larry and Vickey Nelson and Danny, Jimmy and Keri and Earl and Shirley Jolly went fishing Sunday afternoon. The Nelson's all went to Pampa Saturday.

We had a good singing at Gageby



Sunday night with Pat Hudson in charge. Some singing were Monty Hand, Winnie Gilmer, Ray Forbes, Lois Meadows, Evelyn and Martha

Meek, Aaron Hartline, April and Andy Finsterwald, Doris Finsterwald, Claudie and Ina Mae Brotherton, Jodie Crownover, Pat Hudson, Claude Laverty and Boyce Crownover. Poems by Willa Fillingim and Ray Hudson. Harmonica solo by Willis. Next time, September 3rd, Lois Meadows will be in charge.

Saturday Olaf Sivage, Vernon and Sandy Sivage and Keri, Larry and Sue Snider and Courtney, Zachry and Issac and Gaye Hale and Elizabeth, David and Sarah all went to Wonderland Park for the day. The Sniders went back to Houston Sunday after a weeks visit with family here.

Jocelyn Meek visited grandmother Evelyn three days last week.

Rita Pearson took her brother Allen Lackey to the Amarillo airport Monday to fly back to Kentucky.

The Briscoe girls have started cheerleading practice. High School cheerleaders are Mandy Ferguson, Nikki Scott, Lacy Walker and Tressa Perry. Junior High leaders are Sara Powledge, Lindsey Fillingim and Shelly Hunt.

Mrs. Beedie Laverty has been staying with her son and family the Aaron Laverty's and is doing pretty well.

WHEELER PLUMBING

511 S. Cheyenne

**New Construction
Remodel
Repair
Sewer Service**

Phone: 826-5907

**FREE ESTIMATES
MAX McQUEEN**

P.O. Box 754 — Wheeler, Texas

Listen to . . .

**KPDR-FM, 90.5
Wheeler, Texas**

Wheeler Church of Christ

Congregational Concerns:

On this coming Sunday, August 6th, the monthly fellowship luncheon will be held in the multi-purpose building at the conclusion of the morning worship service. During this fellowship a "money tree" will be presented to Marty and Susan Bailey who will soon move to Athens, Texas. If you would like to contribute to this "money tree", please give your money to Kim Goad.

Congratulations must be expressed to Keenan Atherton and Starla Harkins who were married last Saturday night. And congratulations must be expressed to E.L. Dennis and Arleta Cole who were also married last Saturday night.

The Fritch Church of Christ will host a "homecoming" on Sunday,

August 6th. Information about this "homecoming" is posted on the bulletin board in the lobby.

From Sunday, August 6th, through Wednesday, August 9th, the Jim Hall congregation, which meets at 1200 Jim Hall Street in Borger, Texas, will conduct a gospel meeting. The preacher will be B. F. Gibbs. Information about this gospel meeting is posted on the bulletin board in the lobby.

A calendar is posted on the bulletin board that gives the dates that this congregation will conduct the devotional at the Wheeler Care Center during the months of August through December.

Christine Hendrick placed her membership with this congregation last Sunday morning.

Nancy Warren continues to be extremely ill. Remember this family in your prayers.

From The Minister's Desk:

A college football team that is perennially ranked among the top teams in the nation is the Oklahoma Sooners. And the Sooners usually meet or excel their ranking. Yet for the last few years their winning tradition on the football field has been overshadowed by an anything-goes attitude which many of the Sooners players have demonstrated.

This attitude was clearly seen at the end of the last season. Three players were arrested for gang-raping a girl in the athletic dormitory. Another player shot a teammate after a late-night argument in the athletic dormitory. And a player was arrested after he sold seventeen grams of cocaine to an undercover drug agent. After these incidents it became obvious to most Sooners fans that one individual -- head coach Barry Switzer -- was largely responsible for this attitude. For this reason he was forced to resign.

Coach Switzer had an impressive 157-29-4 record, winning three national championships. He also had an undisciplined football program which he once described as a "loose ship", saying: "We don't inhibit, muzzle, or restrict our players. You can't manage kids that way. I don't want to be managed that way." With such an attitude it is not surprising that Coach Switzer reaped what he had sown.

But there are many college football coaches that do not have the attitude of Coach Switzer. For example, there is Lou Holtz, the head coach of Notre Dame. He is a firm disciplinarian who expects the Notre Dame players to abide by the guidelines of the Notre Dame football program. His attitude was clearly seen last season when he suspended two players before Notre Dame's game with second-ranked Southern California. During the season these two players, the team's leading rusher and leading receiver, had repeatedly been late to the team's meetings. And when they were forty minutes late for a team meeting before the game with Southern California, he suspended them from the game.

Such discipline is not unprecedented in Coach Holtz's career. When he was the head coach at the University of Arkansas, he suspended three players

before the 1978 Orange Bowl Game with Oklahoma. These players composed about seventy-eight percent of the Arkansas offense, but they violated what Coach Holtz called his "do-right" rule and he suspended them from the game.

Perhaps many parents could learn a lesson from Coach Holtz. By nature children do what they want not what they should. And for this reason the Bible admonishes parents to discipline their children until they can discipline themselves. The quotation, "Spare the rod and spoil the child," is not an accurate Biblical quotation. The exact Biblical quotation is: "He who spares the rod hates his son, but he who disciplines him diligently . . ."

The Hebrew word for discipline in this text is *yahsaar* and it means "chastise", suggesting the use of physical pain or punishment in the training of children. This discipline would be what is commonly referred to as a spanking or "taking a licking." And according to Proverbs 13:24, parents who neglect such discipline in the training of their children hate -- not love -- them.

Yet the Bible also emphasizes that discipline is not always physical punishment. There is another Hebrew word for discipline and it is *yahkaag*. It is a term that literally means "to prove", "to convince", or "to convict", suggesting instruction or education. Parents who love their children will chastise them, but they will also instruct or educate them.

Proverbs 29:15 gives the proper mixture of this discipline when it says: "The rod and reproof give wisdom, but a child who gets his own way brings shame to his mother." Proper discipline is a mixture of *yahsaar* and *yahkaag*. It chastises and instructs. And the proper training of children requires that parents discipline them with a mixture of chastisement and instruction.

Bill Morrison, Minister
Church of Christ
Wheeler, Texas

An Invitation:

You are cordially invited to attend any of the weekly services of the Wheeler Church of Christ which meets at 1001 S. Alan Bean Blvd. in Wheeler, Texas.

Services

**Sunday Bible Study 10:00 A.M.
Sunday Morning Worship 11:00 A.M.
Sunday Night Worship 6:00 P.M.
Wednesday Bible Study 7:30 P.M.**

MAXEY'S STEAKHOUSE

SUNDAY BUFFET

Salad Bar

Roast Beef Au Jus
Chicken Tetrazzini
Baked Potatoes
Broccoli w/Cheese Sauce
Buttered Carrots
Hot Rolls
Coffee/Iced Tea
Dessert

Sun.—Noon Buffet (Only) 11:30-1:30

• Closed Monday •

Phone: 826-3441

1 Mile South of Wheeler on U.S. 83

Thursday Nights

All the Fresh Water
Catfish & Shrimp
you can eat.

Served with onion rings,
French fries, hush puppies
and cole slaw.

COMING MONDAY, JULY 24th
"Dale's Quick Cuts"
OPEN: 8:30 A.M. to 6:00 P.M. Monday through Friday
8:30 A.M. to 1:00 P.M. Saturday
Men's Cuts: \$5.00 Perms: \$20.00
Ladies Cut & Style: \$10.00
511 S. Canadian (Next to Post Office in Wheeler)
PHONE: 806-826-5970
By Appointment or Walk-Ins Welcome
Dale Bullock, Owner/Operator
Licensed 10 Years

HYLAND'S PHARMACY
110 W. TEXAS - WHEELER
826-5561

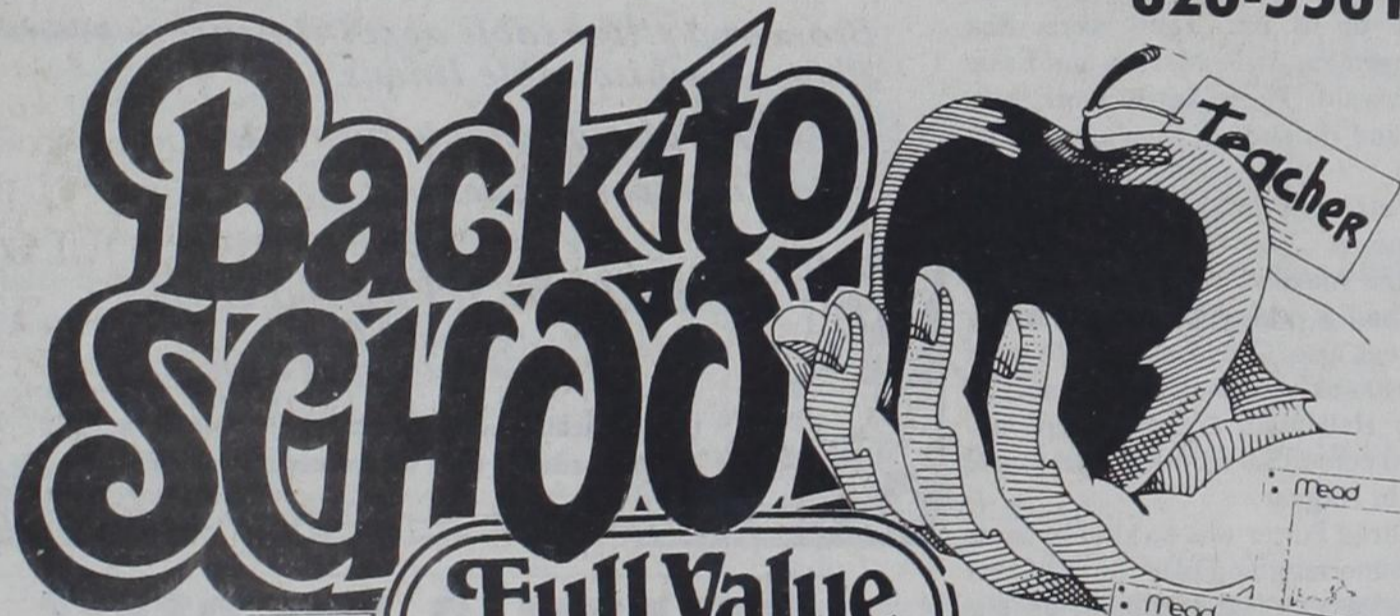

Full Value DRUG STORES

MEAD TRAPPER KEEPER WITH PORTFOLIO, 36 SHEET NOTEPAD & PENCIL CLIP
4.59

MEAD PORTFOLIOS PUCKET & PRONGS ASSIST COVER DESIGNS PROJECTS/ORGANIZES
5/\$1

ELMER'S GLUE REGULAR OR . . . 1/4 OZ GUESTICK 22 OZ
2/97¢

FILLER PAPER WIDE OR NARROW RULE 200 SHEET PACK
69¢

MEAD THEME BOOKS WIDE OR NARROW RULE 70 PAGES
2/79¢

PAPER MATE WRITE BROS® BALL POINT MEDIUM POINT BLACK OR BLUE .30'S
77¢

CRAYOLA® CRAYONS BOX OF 16 . . . **59¢**

SHARP CALCULATOR SOLAR OR BATTERY, 8 DIGIT KEY MEMORY & % KEY
3.99

KLEENEX TISSUE
1.39

Available at . . .
HYLAND'S Pharmacy
110 W. Texas Wheeler, Texas
We accept coupons on all merchandise!
Double Coupon Value EVERYDAY!
P.C.S., Blue Cross & Blue Shield & Medimet
Prescription Cards Welcome!
Free prescription printouts on 1988 prescriptions.



MR. AND MRS. JIM COPENHAVER VOWS EXCHANGED

Mr. and Mrs. Joe Atwood are proud to announce the marriage of their daughter, Candee, to Jim Copenhaver, son of Shirley Copenhaver of Elk City, OK. Candee is the granddaughter of Otis Ford, McLean and Wilma Barker, McLean. Jim is the grandson of Mr. and Mrs. Edgar D. Willis of Elk City, OK.

CARD OF THANKS

I wish to take this means to express my appreciation for all the cards, visits, phone calls, letters, prayers, and other concerns expressed to me and my family during my recent illness and surgery. It is so nice to be out of the hospital and back home among such considerate friends and neighbors. God bless each of you.

Judge Wendell Morgan

CARD OF THANKS

Thanks to all our family and friends for your prayers, concern, calls, visits, flowers, food and cards during Dorsie's surgery, hospital stay and since we have come home. Your continuing love and concern are greatly appreciated.

Dorsie and Alvern Hutchison

Court Records

List of instruments filed in Wheeler County Clerk's office for the week of July 21 thru July 27, 1989

JULY 21, 1989
CONTRACT D—Elmerine Burnam to Billy J. Morrison et ux 7-7-89 Pt SW/4 SE/4 Sec 6 Blk A-4
AOL—Arrowstone Petroleum Corp. et al to Wayne L. Brown 1-31-89 Sec 29 Blk A-3
AFF—Amarillo National Bank to Estate of P.B. Carlson 7-19-89 SE/4 Sec 91 Blk A-5
D—Annie Jacobs to Ann J. George 6-14-89 N/75' Lot 3 Blk XC Shamrock
Q CLAIM LEASE HOLD—Chevron U.S.A., Inc. to Estacado Energy 6-12-89 SW/4 Secs 7 & 8 Blk 24
BILL OF SALE—Chevron U.S.A., Inc. to Estacado Energy 6-12-89 SW/4 Secs 7 & 8 Blk 24
PARTIAL AOL—Ladd Petroleum Corp. to Santa Fe Energy Operating Partners, L.P. 6-28-89 Sec 12 Blk 1

B&B Survey
AOL—Lexington Oil Co., Inc. to C&D Properties et al 7-17-89 NW/4 Sec 42 Blk A-3
AOL—Lexington Oil Co., Inc. to C&D Properties et al 7-17-89 E/2; SW/4 Sec 42 Blk A-3
ASSIGN & BS—Beverly M. Axelrod to Estacado Energy, Inc. 6-30-89 See Instrument
ASSIGN & BS—Kenneth M. Axelrod to Estacado Energy, Inc. 6-30-89 See Instrument
ASSIGN & BS—Comps, Inc. to Estacado Energy, Inc. 6-30-89 See Instrument
QCD & BS—Comps, Inc. to Estacado Energy, Inc. 6-30-89 See Instrument
CORPORATE RESOLUTION—Kenneth Axelrod et ux to Comps, Inc. 6-30-89 See Instrument
Fort Chadbourne Corp. 7-1-89
OL—John I. Mundy to Talon Exploration Corp. 5-22-89
RDT—W.R. Hefley et ux to Carson Bird et ux 7-17-89 S/2 SE/4 SE/4 Sec 13 Blk A-8
R FED TAX LIEN—United States of America to Louis K. Hayhurst et ux 6-28-89
DT—Bill Caswell AKA Billy W. to BWC Living Trust 7-24-89 132 68/100

Listen to . . .
KPDR-FM, 90.5
Wheeler, Texas

IN THE EIGHTEENTH JUDICIAL DISTRICT
 DISTRICT COURT, SEDGWICK COUNTY, KANSAS
 CIVIL DEPARTMENT

MOBIL OIL CORPORATION
 et al.,

Plaintiffs,

v.
CITIES SERVICE HELEX, INC., et al.,
NORTHERN NATURAL GAS COMPANY, a division of Enron Corporation,
 et al.,

Defendants.

GEORGE C. LEMON, et al.

Plaintiffs.

v.
GRAHAM-MICHAELIS CORPORATION, et al.,

Defendants.

ROBERT D. MARTIN, et al.,

Plaintiffs.

v.
PETROLEUM, INC., et al.

Defendants.

CONSOLIDATED CASE NOS.
 86 C 4354
 87 C 4562
 87 C 4563

I. BACKGROUND

Northern Natural Gas Company, a division of Enron Corp., gathers helium bearing gas from wells located in the Hugoton field area in southwest Kansas and Oklahoma and from Northern's "Texas A" line located in the Oklahoma and Texas Panhandle area, which gas is or may be processed for the extraction of helium at the Bushton Helium Plant, near Bushton, Kansas. Class action litigation spanning a 25 year period was settled in the summer of 1988 regarding payment for helium sold by Northern commencing in 1963. The funds attributable to helium extracted from gas delivered to Northern from 1963 through most of 1986 have already been distributed, pursuant to the Settlement Agreement and orders of the United States District Court for the District of Kansas and the Sedgwick County District Court.

Pursuant to the court approved Settlement Agreement, Northern agreed to pay for all helium extracted at the Bushton Helium Plant and sold in the future. The "future" is defined in the Settlement Agreement as the time period after and including January 1, 1988. The Court in the above-referenced case will supervise distribution of helium proceeds attributable to sales in 1988 and to a portion of 1989. Thereafter Northern will distribute payments, on a monthly basis in most situations, directly to the owners of the wells which supplied the helium bearing gas.¹

A. DETERMINING THE AMOUNT OF HELIUM FUNDS TO BE "ALLOCATED" TO EACH WELL.

Pursuant to the Court's April 3, 1989, Order, on August 1, 1989, Northern must file certain detailed exhibits/schedules with the Court. Northern's "allocation schedules" will show the amount of helium allocated to each well or other input point. Several thousand wells supply helium bearing gas into the portion of the Northern pipeline system which feeds the Bushton Helium Plant. The amount of helium allocated to a given well will be weighted based upon a variety of factors, including the gas volumes delivered to Northern, the helium content of the gas from the well,² and the location of the well.³

B. COMPILING A LIST OF "PAYEES" FOR THE PROCEEDS ATTRIBUTABLE TO A GIVEN WELL.

Based upon the amount of helium allocated to a given well, as described above, the next step is determine the amount to be paid to the various "payees" for that well. The schedules filed by Northern on August 1, 1989, will show the payees for the helium allocated to each well. The funds for the 1963 through 1986 time period were distributed to Northern's historical payees, based upon Northern's payment records. Commencing in 1986, however, there were vast changes in the natural gas industry. Pursuant to Federal Energy Regulatory Commission Order No. 451 and other rules and regulations, Northern no longer purchases gas from many of the individual wells which deliver gas into Northern's pipeline system (during the 1963 through 1986 time period Northern purchased the gas for these wells pursuant to gas purchase contracts). For wells in which the gas purchase contracts have been terminated, Northern now "transports" the gas on a B.T.U. basis. Gas which is not purchased, but which is transported by Northern and processed at the Bushton Helium Plant for the extraction of helium shall hereinafter be referred to as "transportation gas" and the individual wells which produce such gas shall hereinafter be referred to as "transportation wells." Northern does not maintain records regarding the owners of the wells which supply the transportation gas. In many instances, Northern's records show the name of the company which delivers transportation gas from such wells, but these delivering companies in many instances do not own the working interest in the well; these delivering companies are intermediaries which purchase the gas from the working interest owners, deliver the gas for transport on Northern's system, and sell it to end users. In some instances there are several tiers of such sales/purchase transactions prior to the entry of the gas into Northern's system covering the production from a single well.

¹The prior payout included Northern's helium sales through December 31, 1987. Because Northern had substantial volumes in storage as of December 31, 1987, the helium produced in 1987 had not yet been sold as of that date. Thus, the payout of helium sales from 1988 will be allocated to 1987 production (which was placed in storage during 1987 and sold during 1988) and 1988 production (which was sold during 1988).

²On average, helium is usually about .3 percent to .5 percent of the gas stream, but the percentages fluctuate above and below those ranges for some wells.

³Wells from certain areas are located along portions of the pipeline system the gas from which is almost always processed for helium. Gas from wells in other areas is usually only processed for helium when the normal pipeline sources do not have adequate gas volumes to ensure that the plant is operating at the desired capacity.

acs N/2 Sec 46 Blk A-5
RATIF OL—Betty Hill to CWF Associates, LTD. 7-5-89 SE/4 Sec 35 Blk 23
RATIF OL—L.L. Malone Estate to CWF Associates, LTD. 7-17-89 SE/4 Sec 35 Blk 23
RATIF OL—Billie Jo Malone Nielson to CWF Associates, LTD. 7-7-89 SE/4 Sec 35 Blk 23
RATIF OL—Lillie Malone Timmons et al to CWF Associates, LTD. 7-10-89 SE/4 Sec 35 Blk 23
ROW—Boyd Huff et ux to Hardy Oil & Gas USA, Inc. 7-10-89 Sec 3 Blk 5 B&B Survey
RATIF & AMEND DESIGN UNIT—Haber Oil Co., Inc. et al to F.L. Rathjen et al 11-14-88 See Instrument
ASSIGN—Lyntin Oil Co. to Prudential-Bache Energy Income Production Partnership VIP-25 6-22-89 Sec 77 Blk A-5
ASSIGN & BS—Search Drilling Co. to 1988-I TEAI Limited Partnership et al 7-13-89 Sec 18 Blk A-4
CONVY—Search Drilling Co. to 1988-III TEAI Limited Partnership 7-13-89 Sec 18 Blk A-4
CONVY—Search Drilling Co. to 1988-IV TEAI Limited Partnership



7-13-89 Sec 18 Blk A-4
CONVY—Search Drilling Co. to 1988-VII TEAI Limited Partnership 7-14-89 Sec 18 Blk A-4
PARTIAL RDT & UCC—Federal Deposit Insurance Corp. to Search Drilling Co. 7-14-89 Sec 18 Blk A-4
PARTIAL RDT & UCC—Federal Deposit Insurance Corp. to Search Drilling Co. 7-14-89 Sec 18 Blk A-4
PARTIAL RDT—First National Bank in Wheeler to Jerry Dan Hefley et ux 7-19-89 6.079 acs NE/4 Sec 59 Blk A-8 + 1071.05'x40' easement
PARTIAL RDT—First National Bank in Wheeler to Jerry Dan Hefley et ux 7-19-89 6.079 acs NE/4 Sec 59 Blk A-8 + 1071.05'x40' easement exc mins
JULY 25, 1989
P OF A—Vernon B. Kelley to Virginia Tubb 7-25-89
D—Macon W. Paschall, III to David Max Kidd 6-22-89 50'x140' Lot 2 Blk LVII Shamrock
DT—David Max Kidd to First Bank & Trust Shamrock 6-22-89 50'x140' Lot 2 Blk LVII Shamrock
MD & ROY D—National Locater Service, Inc. to Alvin O'Neil et ux 7-12-89 NW/4 Sec 48 Blk 24
AOL—Dyco Petroleum Corp. to B & B Farm Industries, Inc. 7-20-89 See Instrument
AOL—Dyco Petroleum Corp. to B & B Farm Industries, Inc. 7-20-89 See Instrument
JULY 26, 1989
AOL—Palm Resources, Inc. to Gifford Operating Co. 6-1-89 320 acs Sec 1 C&M Survey
AOL—Combined Resources Corp. et al to Gifford Operating Co. 6-1-89 320 acs Sec 1 C&M Survey
AOL—Dyco Petroleum Corp. to Gifford Operating Co. 6-20-89 320 acs Sec 1 C&M Survey
A OF JUDG—First National Bank of Amarillo to William C. Bragg 6-15-89
ASSIGN & BS—Baker & Taylor
 Continued Page 8

The Settlement Agreement requires, and the Court has ruled, that the working interest owners of the wells which supply the helium bearing gas from which helium is extracted at the Bushton Helium Plant are entitled to the payments for helium as to which royalty must then be paid to royalty owners. The procedures set forth in this Legal Notice describe the procedures the Court utilized to ensure that the helium funds are paid to the working interest and royalty owners from the wells which produce the transportation gas and from the wells where Northern purchases gas.

1. GAS "PURCHASED" PURSUANT TO GAS PURCHASE CONTRACTS.

In those situations where Lessee-Producers have sold gas to Northern pursuant to a gas purchase contract, Northern will distribute helium payments based upon the historical "division of interest" (i.e. list of payees) utilized to distribute payments for natural gas.⁴

2. GAS "TRANSPORTED" ON NORTHERN'S SYSTEM.

The Court's April 3, 1989, Order established a detailed procedure for determining the proper payee(s) for helium proceeds attributable to gas which was "transported" on Northern's system. On May 19, 1989, Northern mailed certain materials (as required by the Court's Order) to the well operators of those wells from which Northern received "transportation gas." Northern also wrote to other Lessee-Producers who previously had gas purchase contracts regarding these wells. The well operator was authorized to return an affidavit which listed the appropriate payees for the helium funds attributable to the transportation gas. The Court's April 3, 1989, Order provided that if the well operator did not return the affidavit to Northern, the well operator would be deemed the proper payee for all helium funds attributable to transportation gas.

The well operators have, in many instances, returned properly completed affidavits to Northern. Payment for helium funds attributable to transportation gas will be distributed pursuant to these affidavits. Where no affidavit was returned, the helium funds will be distributed to the well operator.

C. DETERMINING THE AMOUNT OF COMPENSATION DUE FOR HELIUM ATTRIBUTABLE TO A GIVEN WELL OR OWNER.

The amount of compensation to be distributed to a given payee will be based upon the terms of the Future Helium Compensation Agreement or other Agreement in effect between Northern and the producer who supplied the helium bearing gas. Prior Orders of the Court imposed the terms of a standard "Future Helium Compensation Agreement" upon all Lessee-Producers and other suppliers of helium bearing gas who did not execute such agreements.

II. PROCEDURE FOR DETERMINING IF ALLOCATION, PAYMENT, AND OTHER SCHEDULES/EXHIBITS SHOULD BE APPROVED.

A. EXHIBITS TO BE FILED WITH COURT CLERK.

On August 1, 1989, Northern must file certain allocation, payment and other schedules with the Court. These schedules will be on file with the Clerk's office and will be available for inspection during regular business hours.

B. INFORMATION TO BE MAILED TO PAYEES.

On August 1, 1989, Northern will mail to each payee the pertinent portion of the payment schedule applicable to such payee, along with certain explanatory materials.

C. DEADLINE FOR FILING OBJECTIONS.

Any objections to the allocation, payments or other schedules, or regarding other matters, must be filed in writing with the Clerk of the District Court on or before August 25, 1989. Copies of all such objections shall also be served upon Mr. Michael Moran, counsel for Northern (Address: P.O. Box 1188, Houston, Texas 77251-1188), and upon the Special Master (Jim H. Goering, 700 Fourth Financial Center, Wichita, Kansas 67202). Persons who have questions or objections to the schedules prepared by Northern are encouraged to contact Mr. Steve Gilbert (address and phone number below) before filing an objection, to discuss the problem with Mr. Gilbert.

D. COURT HEARING

On September 11, 1989, at 9:00 a.m. the Court will hold a hearing to determine whether the allocation, payment and other schedules should be approved. Said hearing may be continued to such future date and time as the Court may deem appropriate, without additional notice. If such schedules are approved, the Court will finalize the procedure for distribution of the Settlement Funds and the Court will consider any other unresolved items which may exist. If the allocation, payment and other schedules are approved the Court presently anticipates that the settlement funds will be distributed by Northern on September 22, 1989.

E. IF YOU HAVE QUESTIONS

If you have questions, contact Mr. Steve Gilbert of Northern. (Address: Northern Natural Gas Company, 2223 Dodge Street, Omaha, Nebraska 68102; Telephone: 402-633-4600). If necessary, you can contact the Special Master, Jim H. Goering, 700 Fourth Financial Center, Wichita, Kansas 67202 (Telephone: 316-267-6371).

THE END

⁴In many instances Northern distributes payments for 100% of a given well's production to a single Lessee-Producer, who, in turn, makes payment to its royalty owners and working interest partners. This same general procedure will be utilized to distribute funds attributable to the helium proceeds associated with gas delivered to Northern pursuant to gas purchase contracts.

Had company this Monday morn. Not much news. All are feeling cooler. At Whispering Pines, Colo., they received 180 inches of snow the end of May—15 ft. but 40 inches below normal—the driest winter in 4 years.

If you was born before 1945 we hit the scene when there were 5c&10c stores, where you bought thing for 5 & 10 cents. Sanders and Wilsons sold ice cream cones for a nickel or dime. For a nickel you could ride a street car, make a phone call, buy a pepsi or enough stamps to mail 1 letter and 2 post cards. You could buy a new Chevy coupe for \$600.00. But who could afford one—a pitty too, because gas was 11 cents a gallon.

Mary Blackburn visited Sheridan and Marianda Monday. She said her granddaddy in Guyman passed away last night. Our sympathy goes out to the Blackburn family.

Zetha was telling me a box of soap flakes fell into the dog food at Ricky's. Ricky shook all out he could. They fed the dog food to the dog. The dog came in the house next day acting funny. He started vomiting soap foam, just kept coming out his mouth. W.O.W. Poor dog.

Our visitors Wednesday night were Curtis and Jane Ann Hall. They brought us some cucumbers.

I am glad Lori Purcell got a nice wedding shower, everyone says.

Pat Childress said they were doing ok, Wayne was on the truck today, Saturday.

They took Mary Ann to Amarillo to catch a plane back to Calif—Mable will miss her.

How little it costs
If we only give a thought
To make someone happy each day.
Just a kind word, a glance or a thought as we pass along life's way.

We hated to hear Nancy Warren is not feeling so well. We wish for her a speedy recovery.

Talked to my only Aunt, Ruby Coffee, in Crane, Texas, this Saturday morning. She has just finished a seage of chemotherapy; has to go back each 6 months for check up. She said if she could stand it, Colie could. Colie goes back Tuesday or Wednesday.

Bill and Neta Ault were at Mables Saturday. Cliff and Dorothy Ogle took Audra Hursenrader home to Dallas. Shelly Ogle went also. But she is coming back with Cliff and Dorothy. Mable had a pie in the oven. Yummy, Yummy.

Colie's visitors this week were Jeff Puryear, Curtis and Jane Ann Hall. Mary Blackburn spent Thursday night with the girls.

Mattie Jackson is sure enjoying her new neighbors, the Gene Ferguson family

TV said this morn there were 6,800 needy people in the Panhandle—31 families.

Zetha Daugherty came just before noon Saturday.

One of our horses got bit by a rattle snake—sounds like the girls are really concerned. Sounds like an old bite; we put kerosene on a fresh bite—we lost one cow from rattle snake bites in hot summer. All I knew of—ever. The cow was a crazy, very nervous cow, would not let us doctor her good.

The girls told me they heard Keenen Atherton got married Saturday night at Church of Christ building in Wheeler. Didn't get the girl's name. I understand the Care Center hosted a Wedding shower for them 2 weeks ago. We wish for them a lot of happiness and success here on earth and Heaven here after.

Word is, Christy Zybach and Don Worthington were also married in Oklahoma City Saturday night. A lot of marrying here of late. Someone said it must be in the air. We wish for all a successful life together.

Sunday, July 30th, a very hot day. Some of us made it to church today. David Zybach preached today, on a very good subject—Excuses. He did real well.

Colie went to the table today. He is sure dreading going back Wednesday.

Weldon and Diana and Michelle came Saturday night from Liberal, Kan. They looked pretty good to us, had been a month since we had seen them. Michelle has almost caught Miranda in size. Sure was glad to see Zetha and she took us to church.

We need one of those showers. Hope August will be like July and June was.

Grandmother Jackson is doing pretty good—has her good and bad days. She is still in Perryton Rest home.

Gene and Zetha visited all their kids in Liberal. Terry and Freddie got transferred back to Pampa.

Doc Wilhelm visited us Sunday afternoon. He brought us some hen

eggs and a jar of plum jelly—yummy.

Nona and Glen Elmore gave us some squash at church—we age getting in debt to everyone.

A cloud came up around 6 p.m.—looked like it was going all around us at 15 to 9 we are getting a nice sprinkle. Zetha has watered plants yesterday eve and today, Sunday. Now its watering from the sky—sure appreciated it.

Hoyle said they were getting a nice rain. She could not see Elbert Zybach's place at 6:30 p.m.

Monday morn, 31st July. One of our horses probably got rattle snake bit. Before we found him a big hole in his jaw. Sam Watson came over this morn to check him and doctor him. Hate to see him die, but looks bad—they say.

Nice and damp and cool this Monday morn, cloudy. A very nice morn. We haven't got enough to wet the ground—sure was nice tho. sure cooled the air off for July.

Eunice Edwards sounds like she was feeling pretty good Monday. One of her oldest sons and family just left for home this morn—Aubrey Edwards and family. Marie Brown and a friend were there. They had cookouts. Eunice just sit on porch, she said. The lightning set fire in her pasture; it burned off 7 acres. They put is out with a wet toe sack and wet broom. They did not call fire department.

We had bad lightning here. Eunice had a lady staying with her, Amy Hunt.

Essie Finsterwald said they received 1 inch rain Sunday eve. They went to church, ate out and went to Care Center to sing in afternoon.

Mable Parker said she did not get any rain. She has her turnips planted, is planting corn, beans, etc. A fall garden. She is planting now.

Wanda Childress, Cathy Hunt and Shelly Hunt went to Oklahoma City Saturday, shopped, looked around, spent the night and came home



39 and Holding
... and she still wants to know
"Are we having fun yet?"
HAPPY BIRTHDAY
Me and the Boys

Listen to
KPDR-FM, 90.5
Wheeler, Texas

GERMANIA FARM MUTUAL
Aid Association
REASONABLE, SOUND PROTECTION
for your home and other property,
Rita Pearson: 375-2379
David Pearson: 375-2379 Office: 845-1002

JENNINGS PLUMBING & ELECTRIC SERVICE
Owner: Larry Jennings
"A flush is better than a full house."
Roto-Rooter Service—Repairs—Remodeling
Phone: 806/826-3153 12 Years Experience P.O. Box 423
1110 South Main St. Reasonable Rates Wheeler, Tx. 79096

FREE ESTIMATES 24 HR. WRECKER SERVICE
McCAIN'S AUTO BODY
117 W. OKLAHOMA BOX 65 WHEELER, TX 79096
PH. 806/826-3433
INSURANCE CLAIMS OWNER: BOB MCCAIN

HAYDON CHIROPRACTIC CLINIC
28th & Perryton Parkway Pampa, Texas
Phone 665-7261
Dr. Mark W. Ford, Jr. Dr. Louis Haydon

Citizens of Wheeler
We have completed our remodeling and are in the process of moving. Hurry, I just love to move (whenever it is over that is)!!
Now it is time for a party. We would like to invite you to our open house Monday, August 7, from 1:00 to 5:00 p.m.
We are very proud of our new offices and look forward to giving you the grand tour.
Your presence will be a great joy to us so come and join the party but no gifts please.
Charles F. Kuntz
Certified Public Accountant

Sunday.
Shawn Hunt visited Addie Swift Saturday. Addie and Shawn went to Wheeler, shopped and ate supper with Clyde Jr. and Mary Jane Dukes. Jackie, Brandi and Susie Luttrell were there. They visited Zodell Swift;

Ain't It The Truth
By Ab Gunter

Recon your goin to say, Ole Ab's a Sore Head but I got to say this. A few days ago I went to the County Sheriff's office to report a theft out at our house and as I entered the front door of the compound I seen a sign that says to punch the button and talk to someone inside that I couldn't even see. As I started to press the button a lady came out of the door heading for the mail box outside and said if I wait, an officer would come out and get the info on the theft. I went back through the maze of offices and the young officer got the info and was very nice and I got out of the place and headed home.

On the way home I thought how spooky it wuz being there, What if I had pressed the wrong button. Over the past many years I have been in a lot of them places and it seems to me they are getting a bit too unfriendly, I mean what if I was just going there to visit the Sheriff or to see where our county money is being spent. Is the criminal element getting so rough the officers have to be locked up for protection or what. I wonder if people are getting what we are supposed to be getting, I always thought that an officer, first of all was an Ambassador of Good Will so our children would respect them and I find folks are getting leary of the folks they are supposed to be proud of. Take it any way you want to, I have worked with Law Enforcement more years than most and I felt it a duty to make folks feel we were there in their stead and to be courteous even to the birds we wuz goin to put in the Slammer. Recon I am wrong about this? I've admired the Lawmen since 1928 when I would sneak in John Porter's office and he and Violet would give me a piece of candy. Skinny Waters was a fine Ranger and Bud and Myrt even treated prisoners with respect and they had some of those prisoners were bank robbers and the like. I met one of the Dormans customers out in New Mexico just before he was convicted of robbery and kidnapping and he asked how Myrt and Bus were doing and about Beckie and Danny, the Dorman children. A convicted murderer said that Mr. and Mrs. Charley Mixon that worked for Bus treated him much better than his family had.

Maybe I'm wrong but I can't see much difference in Law Enforcement now than back when Bus, John er Jess er Skinny were in office. At least you could get in the sheriff's office without pressin a bunch of buttons.
See you next week.

Love, Ab and Benita

Shawn spent Saturday with Addie. Briscoe got close to an inch rain, Addie said-it was spotted I guess. All needed more. We were all glad to get what we got—a plant saver.

My brother, N.F., Jr., has come from Panhandle to check on his mellons.

Elbert Zybach said we got a new grandson this morning. I mean it threw me—I could see a tiny baby. He meant Christy's husband. They attended the wedding at Oklahoma City Saturday night, came home Sunday. Ruby was washing. A cousin of Elbert's and wife were there. Steve Zybach, Mr. and Mrs. Al Neilson from

Manhattan, Kan., visiting relatives.

The Al Neilsons visited Clarence and Irene Sunday afternoon. They were to eat dinner at Clorine's today, Monday.

Lou Dean Douthit visited Donald and Billie Stuckey on Saturday afternoon in Canadian.

Deb, Joe Bob and Kirbie Kinnaman went to Amarillo on Saturday.

Local Businesses
Donate To Conference

Clarendon College will host the 1989 Regional Conference for TAVNE (Texas Association for Vocational Nurse Educators) on October 23, 1989. This Conference is for all Panhandle area vocational nursing students and instructors.

Guest speakers will cover various subjects and instruction in new and specialized procedures.

There will be state board updates from a person representing Texas State Board of Examiners for Vocational Nursing.

Throughout the conference, door prizes will be awarded to participants. Many local businesses and individuals have donated prizes and money for this conference.

Those donating were: Wheeler Care Center, Beef Cattle Co., McCain's Auto Body, Hyland's Pharmacy, Lee Hardware & Furniture, Bell Mart—Briscoe.

CRP Weed Control

It appears that it's been a good year for establishing grass on CRP acreage. Most of the lovegrass and plains bluestem that was planted this year is looking good. But along with the grass, the good rains we've received have also helped the weeds stay healthy. Most of the weed problems this year have included pigweed, mare's tail, nightshade, tumbleweed, kochia, and sunflowers.

Most of the acreage that has been sprayed with a pre-emerge herbicide such as Ally or Glenn had good results this year, probably because the rainfall soaked the chemical into the ground better. Contact herbicides such as 2, 4-D worked well also this year, because the weeds were actively growing following the rains.

Although in most cases it is too late to spray weeds, shredding is an alternative for weed control this time of year. Shredding will allow sunlight to get to the grass seedlings and conserve moisture in the soil. Another alternative to shredding is swathing. This method will work if the weeds are not too thick or if a shredder is not available. It may be necessary to shred or swath two or three times during the summer months to keep weeds under control.

It is the responsibility of the producer to control weeds on CRP acreage. On contracts bid in the sixth bid session and after, there is a limit of one cost-shared weed control after the grass is planted. Any additional weed control after the first one will still be necessary to establish the grass, but will not be cost-shared.

For more information about weed control on CRP acreage, contact the Soil Conservation Service in Wheeler.

Court Records From Page 7

Drilling Co. to Gifford Operating Co. 7-24-89 Sec 28 Blk A-3
PARTIAL TDT & SUB AGREE—United States of America to BWC Living Trust 7-24-89 132 68/100 acs N/2 Sec 46 Blk A-5

JULY 27, 1989
AOL—Dorothy K. MacIvor Revocable Trust II to Kathryn A. MacIvor Revocable Trust 7-13-89 Sec 51 Blk A-7

D—Donald Lee Edwards to Darlene Tollison 7-26-89 Lot 8 Blk 11 Pendleton-Baxter Add. Shamrock

D—Elmer R. Ware et ux to Steve Carter et ux 7-26-89 7 acs. plus 20' easement roadway S/2 Sec 7 Blk 24 AOL—Alfred E. Gutman to Alfred E. Gutman Corp. 6-29-89 1/32 Int. NE/4 Sec 47 Blk 13

D—Gerald Lynn Reames to Teena Faye Reames 7-7-89 290.4'x 300' S/2 Sec 6 Blk RE

Large Crowd Attend Zack T. Miller Reunion

The 17th annual Zack T. Miller Reunion was held July 2, 1989 on the Earl Miller farm on the Sweetwater Creek.

States represented were California, Missouri, Colorado, Arkansas, New Mexico, Texas, Oklahoma, Idaho and Canada.

A basket lunch was enjoyed at noon.

Present were: W.O. and Violet Fulton and Ruth Darga from Alberta, Canada. Cecil Fulton, Cover Delane, Idaho. Alvin and Margaret Forrest and Madge Austin from New Mexico. From Pampa, Texas Buck Miller, Bill and Imo Jean Wood and Linda Fortner and Niki.

Eugene and Ethel Miller, Jennings, OK. From Arlington, TX, Steve and Karen Swift and Lonna Gail McGaha, Callie, Bryon and Bear.

Mr. and Mrs. James Miller, his mother Alma D. Martin and his children Joe and Alma Miller, Reedy, ca., Celia Miller, Clovis, CA.

From Myrtle, Missouri, Deanna Miller, Jesse D. and Lou Neal Parter and 3 children. Lucinda Saul and Robert A. and Vicky Ewing. From Wheeler, TX. Dudley and Velda Miller and Stacy. Nelda Miley, Lindsay Brittain, Joshua Brittain, Dedra Brittan, Ashly and C.R. Roford, Derrick Roberts, Christopher Anderson, Chelsie Rodriguez.

Also Darville and Sammie Ather-

ton, Jim and Marlene Miller, Dillon, Tarden and Collins and Keith and Bill Miller.

From Allison, TX. Domer and Hazel Miller.

Bob Puryear, Danny and Cathy Miller, Shawn, Clint and Jason, Rex and Virginia Miller, Densil Reed, Mr. and Mrs. Doug Reed.

From Fritch, TX, Alene Anderson, and Sandra and Charles and Twila Brittain.

Inez Byrd, Midland, TX., Jerry and Stephanie Thibadeau and son Jerord, Jenks, OK.

From Oklahoma City, Mr. and Mrs. Clarence Miller and Stephanie, Richard and Jewell Constien, Carl and Doris Vineyard, Tryon, OK.

From Amarillo, TX., Minnie Mae McCarthy, James Thompson, Jonnie K. Steadman, Jason, Jeffery and Frankie Thompson, Ray Steadman, David and Leslie Corpman.

C. Duane Childress, Fort Smith, Ark., Maxine Galliant, Colo. Springs, Colo., Janet Quarles, Lefors, TX., Frankie and Cathy Quarles, San Diego, Calif., Mrs. Lila Taylor and son Mack Taylor, Reydon, OK.

Silas and Bessie Taylor, Sayre, OK., Mrs. Jackie Hagerman, Charlene, Sandra, Leslie and C.J. Hagerman and Kervin Davis, Sweetwater, OK. Iona Miller and Ruby Robinson, Erick, OK.

Last Friday Lavell Stephens, Violet Knight, Alta Jean Davis and Mona Quinn made a trip to Sayre, OK, just for the fun of it. It was a nice thing to do, because Violet and Alta Jean haven't been able to get out very much for a long time.

Granddaughter Melinda, visited last Saturday with a friend Dana Devers in Canadian. Dana and small son, Ryan, returned to Wheeler with Melinda and spent the night. We attended church Sunday morning and Melinda took Dana and Ryan back to Canadian Sunday afternoon.

WHEELER PUBLIC LIBRARY
Library news

Noami Speck, Librarian
We wish to thank the local merchants for their special incentives for the summer reading program. We averaged about 20 readers for our 3 program days and had the same number for the closing picnic.

-w.p.l.-
Our reference shelf has a new set of Encyclopedia Britannica.

The Britannica contains twelve volumes of ready reference, eighteen volumes of "in depth study" (one of these is called Outline of Knowledge), a two volume index covering all 29 volumes and a Britannica Atlas.

Sweetwater Creek of Wheeler County U.S.A. is easy to find in this new world atlas.

-w.p.l.-
The Amarillo Library has sent us about 70 large print books. If you enjoy large print start now. These books will be rotated with the other panhandle libraries in November.



JOSEPH KIDD, is the 1 year old son of Dale and Monica Kidd of Canyon.

Grandparents are David and Kathleen Cross of Wheeler. Great grandparents are Mr. and Mrs. Jack Garrison of Shamrock. For all your... Insurance Needs, See

The McCasland-Smith Agency
117 W. Texas St.—Wheeler, Tex.
806/826-3573
*Auto *Home *Life *Health
*Commercial *Bonds

HOUSE PAINTING AND LIGHT CARPENTRY, ROOFING, PLUMBING, AND ELECTRICAL.
SPRAYED ON ACOUSTICAL TYPE CEILINGS
DONALD FORD
6-3106

L. & F. REPAIR
ZENITH T.V.'S R.C.A. T.V.'S
SATELLITE ANTENNA SYSTEMS
FRANK E. COATES, OWNER
P.O. Box 220 WHEELER, TEXAS 79096
PHONE 806 826-3241
110 W. OKLA. ST.

WELCOME TO
FIRST UNITED METHODIST CHURCH
8TH AT MAIN - P. O. BOX 89
WHEELER, TEXAS 79096
Church (806) 826-3114 - Parsonage (806) 826-3079
Weldon Rives, Pastor
Sunday School 9:45 a.m.
Morning Worship 11:00 a.m.
Evening Worship 6:00 p.m.

SHURP!
There are professional tea tasters just as there are professional wine tasters.



MEAD TRAPPER KEEPER
WITH PORTFOLIO, 36 SHEET
NOTEPAD & PENCIL CLIP
4.59

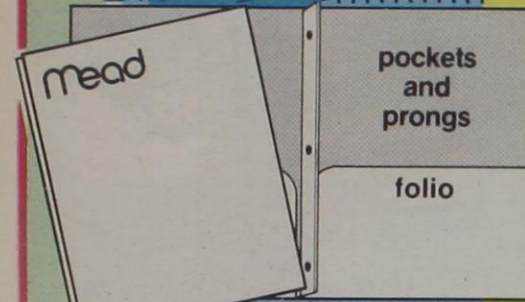

MEAD PORTFOLIOS
POCKET & PRONGS, ASSTD.
COVER DESIGNS,
PROTECTS/Organizes
5/\$1



THERMOS® LUNCH KITS
WITH 10 OZ. BOTTLE,
ASSORTED CHARACTERS
5.17



ELMER'S GLUE
REGULAR OR SCHOOL 4 OZ.
GLUESTICK 22 OZ.
2/97¢

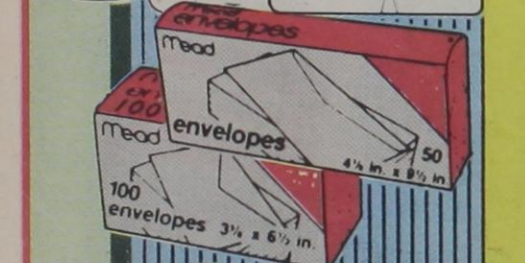

MEAD ENVELOPES
LETTER SIZE 100'S OR
LEGAL SIZE 50'S
57¢

Back to SCHOOL



CREST TOOTHPASTE
ASSTD FLAVORS 46 OZ.
1.29



RIGHT GUARD
BRONZE DEODORANT 10 OZ.
ORIGINAL OR SPORT
1.99

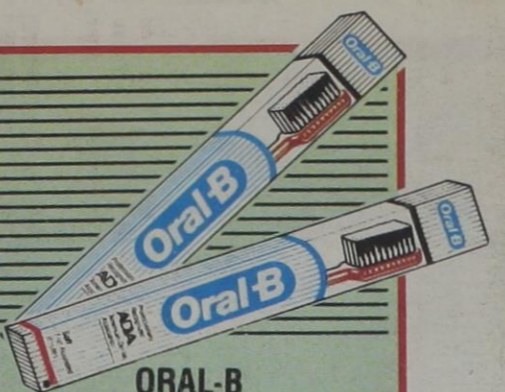

ORAL-B TOOTHBRUSH
SOFT OR MEDIUM ASSTD.
CLASSIC STYLE
1.49



MYLANTA ANTACID
LIQUID II 12 OUNCE... **3.69**
TABS 100'S **2.79**

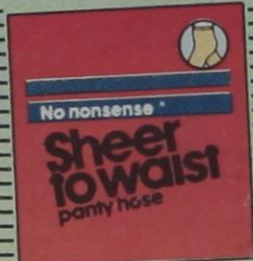

NO NONSENSE PANTY HOSE
SHEER TO THE WAIST
3 PAIR PACK **2.99**



NO NONSENSE KNEE HIGHS
4 PAIR PACK **1.99**

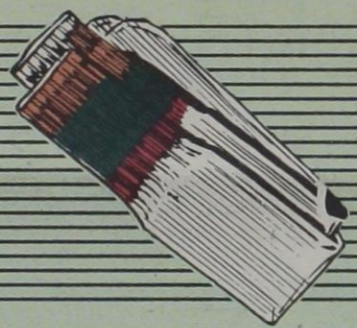

TUBE SOCKS
MENS 21" STRIPE OR
ALL WHITE, 6 PAIR PACK
2.49



CASIO - DIGITAL SPORTS WATCH
WATER RESISTANT, LONG
LASTING BATTERY, MENS
OR LADIES **9.99**



SCOTCH VIDEO TAPE
STANDARD VHS
3.99

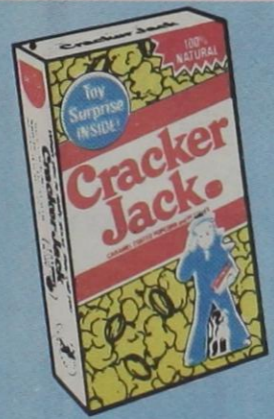

CRACKER JACKS
3 PACK OF
1.25 OZ. BOXES **89¢**



WELCH'S GRAPE JELLY OR JAM
18 OZ.
JAR **89¢**



PETER PAN - CREAMY OR CRUNCHY PEANUT BUTTER
18 OZ.
JAR **1.89**

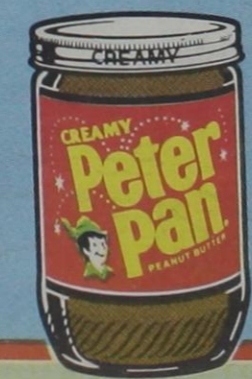

DEL MONTE PUDDING CUP
4 PACK
ASSTD. FLAVORS ... **1.07**

Back to SCHOOL



JONTUE SPRAY COLOGNE
1.15 OUNCES
7.89

SUAVE SHAMPOO OR CONDITIONER
ASSTD. 16 OZ.
99¢

TYLENOL GELCAPS
EXTRA STRENGTH, 50'S
3.79



KODACOLOR COLOR FILM
GA 135-24C VRG 100 OR
GB 110-24C VRG 200
2.79



M & M'S CANDIES
CHOCOLATE PLAIN OR
PEANUT 1 LB. BAG
1.99



KEEKLER COOKIES
CHIPS DELUXE, PECAN
SANDIES OR RAINBOW
CHIPS DELUXE 12-13 OZ.
1.69



NORTHERN BATH TISSUE
4 ROLL PACK
ASSTD. COLORS **99¢**

HI-DRI PAPER TOWELS
ASSTD. **59¢**

MEAD FILLER PAPER
WIDE OR NARROW RULE
200 SHEET PACK
69¢

MEAD THEME BOOKS
WIDE OR NARROW RULE
70 PAGES
2/79¢

PAPER MATE WRITE BROS®
BALL PENS MEDIUM POINT
BLACK OR BLUE 10'S
77¢

CRAYOLA® CRAYONS
BOX OF 16 **59¢**

SHARP CALCULATOR
SOLAR OR BATTERY, 8
DIGIT KEY W/MEMORY
& % KEY
3.99

KLEENEX TISSUE
FACIAL, BOX OF 250
1.39



WHILE QUANTITIES LAST • SALE STARTS TODAY • PRICES GOOD 7 DAYS • THESE ARE SUGGESTED PRICES, OPTIONAL WITH PARTICIPATING STORES • WE RESERVE THE RIGHT TO LIMIT QUANTITIES

HYLAND'S PHARMACY

109 West Texas — Wheeler, TX 79096
826-5561

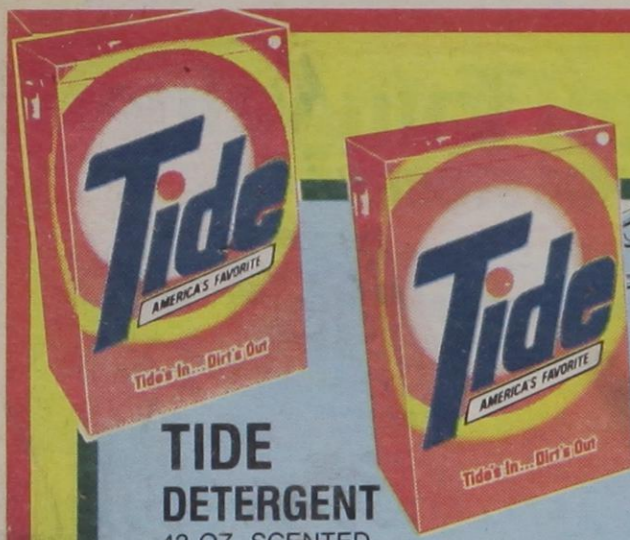

TIDE
DETERGENT
42 OZ. SCENTED

2.09



PLASTIC HANGERS
TUBULAR, ASSTD. COLORS

10/\$1



SUNKIST FUN FRUITS
6 PACK CHEWY SNACKS ASSTD.

1.69

PLANTERS SNACKS
5.7 OZ. CANNISTERS, ASSTD.

99¢

CAPRI SUN
FRUIT DRINKS

10 POUCHES, ASSTD. FLAVORS

1.99



PLAX
DENTAL RINSE ORIGINAL
OR MINT 16 OZ.

2.39

KAOPECTATE
DIARRHEA RELIEF REG. OR
PEPPERMINT 8 OZ. - TAB'S 12'S

2.37

NUTRADERM
LOTION
SOOTHES DRY SKIN.
THERAPEUTIC 8 OZ.

3.49

CETAPHIL
CLEANSER
GENTLE SKIN CLEANSER
8 OZ. BOTTLE

3.49

Q-TIPS
SWABS
SOFT COTTON 300'S

1.88



MENNEN
SPEED STICK
DEODORANT 2.5 OZ. OR A.P.
DEODORANT 2.25 OZ.

1.89



RID
LICE TREATMENT
KIT 4 OZ.

5.88



RAVE
HAIR SPRAY
PUMP OR AEROSOL
ASSORTED 7 OZ.

84¢



B - D
ALCOHOL
SWABS
BOX OF 100'S

1.39

\$2 REBATE ON PURCHASE OF 2 BOXES



B - D
INSULIN
SYRINGES
U-100, 100'S, 1CC, 5 CC
OR 3CC

AD PRICE 16.88
LESS MFG. REBATE ... 4.00

AFTER REBATE 12.88
(VALID WITH RX ONLY WHERE REQUIRED BY LAW)

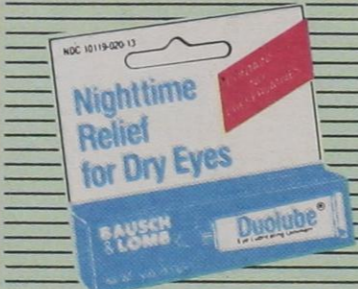

DUOLUBE
NIGHTIME RELIEF FOR
DRY EYES 1/4 OZ.

3.79

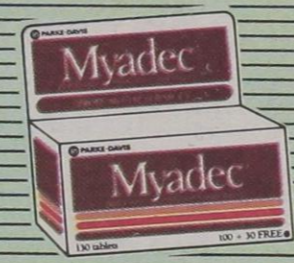

MYADEC
HIGH POTENCY MULTI-VITAMIN
TABLETS. 100 + 30 FREE.

7.69

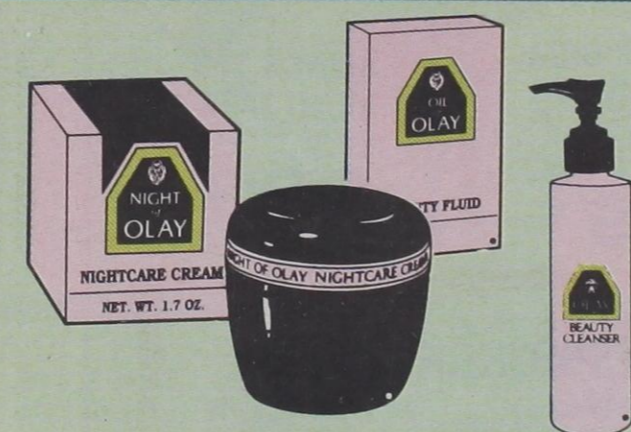

OIL OF OLAY
4 OZ. BEAUTY FLUID
REGULAR OR SENSITIVE .. **4.99**

NIGHT OF OLAY
1.7 OZ. BEAUTY CREAM ... **4.99**

BEAUTY CLEANSER
7 OZ. PUMP **4.39**



RENU ENZYMATIC
EFFERVESCENT 10'S
OR THERMAL 8'S **3.49**

RENU SALINE
12 OUNCE **2.79**

WETTING AND SOAKING
CONTACT LENS SOLUTION
4 OUNCE **3.49**



DURACELL
BATTERIES
CHOICE OF: AAA, AA, C OR D
TWIN PACK OR 9 VOLT SINGLE

1.89



READING GLASSES
ASSTD. STRENGTHS
WITH CASE

4.99



ATR A OR TRAC II
SHAVING CARTRIDGES REGULAR
OR PLUS 5'S

2.29

GENERAL MILLS
CEREALS

SINGLE SERVING BOXES. CHOICE OF:
CHEERIOS, LUCKY CHARMS, TOTAL
AND MORE

4/\$1



Full Value
DRUG STORES

OGILVIE
HOME
PERMANENTS
REG. EX. BODY SOFT
OR WHISPER WAVE

AD PRICE 3.77
LESS MFG. REBATE ... 1.50

AFTER
REBATE **2.27**



JOVAN
MUSK
COLOGNE SPRAY 2 OZ.

5.99

CHAPS
MUSK
COLOGNE FOR MEN 1.8 OZ.

7.99

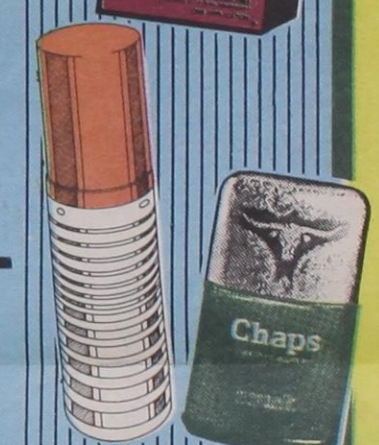

CLEARASIL
ANTI-ACNE LOTION, REG.
OR VANISH TINT, 65 OZ.
OR ADULT CARE, 6 OZ.

2.39



CORTAID
CREAM OR
OINTMENT
RELIEF FOR ITCH
AND RASH, 1 OZ.

2.99



SURFAK
CAPSULES
STOOL SOFTENER 30'S

4.69



Back to SCHOOL

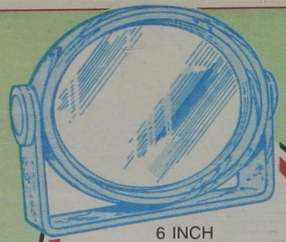

6 INCH
VANITY MIRROR
TRUE IMAGE OR TRIPLE
MAGNIFYING
2.99

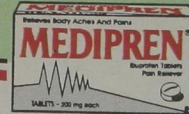
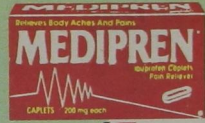

24's
MEDI-PREN
RELIEVES ACHEs & PAINs
IBUPROFEN, TABS OR CAPLETS
2.09



ARRID
EXTRA DRY
A.P. DEODORANT
SPRAY
ASSTD. 4 OZ.
1.99



LENS PLUS
Daily Cleaner
USE WITH SOFT CONTACT
LENSES 15 ML.
3.09
REWETTING
DROPS
30's.....**3.89**



HYDRO-CARE
CLEANING AND
DISINFECTING SOLUTION. 12 OZ.
5.49

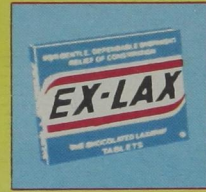

EX LAX
RELIEF OF CONSTIPATION
CHOCOLATED 48'S
3.79



Back to SCHOOL

Full Value DRUG STORES™



ZIPLOC
FREEZER BAGS
QT, 20's or GAL. 15's
YOUR CHOICE **1.67**

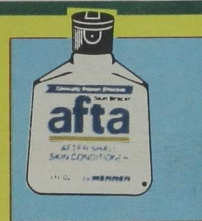

MENNEN
AFTA
AFTER SHAVE SKIN
CONDITIONER
ASSORTED 3 OZ.
1.79



MENNEN
SKIN BRACER
AFTER SHAVE 5 OZ.
2.39



SHOWER TO
SHOWER
DEODORANT BODY POWDER
ASSORTED 8 OZ.
1.79



PEPTO
BISMOL
MAXIMUM STRENGTH 4 OZ.
RELIEVES INDIGESTION
1.99



2.8 OZ.
SPRAY 'N WASH
STAIN STICK
TOUGH STAIN REMOVER
1.67



2 OZ.
CHANTILLY
EAU DE PARFUM
7.49



80 CT.
DEMAK'UP
MAKE-UP REMOVER PADS
FOR FACE, EYES, LIPS & NAILS
1.19



12 OZ.
MAALOX
PLUS
EXTRA STRENGTH LIQUID
ANTACID
3.99

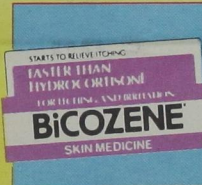

BICOZENE
SKIN MEDICINE
CREAM 1 OUNCE
1.79



VISACLEAN
SPRAY EYEGASS
CLEANER. 42 OZ.
1.59



HALTRAN
MENSTRUAL CRAMP RELIEVER
TABLETS 30'S
2.47



HAND & NAIL
FORMULA
FOR SMOOTHER HANDS
& STRONGER NAILS, LOTION 5.5
OZ.
1.47

28 OZ.
LYSOL
DEODORIZING
CLEANER
DISINFECTS
1.99



100's
ASCRIPTIN A/D
FOR ARTHRITIS
PAIN RELIEF
CAPLETS
5.99



GREAT BUYS ON MAKE-UP NEEDS



ASSTD. COLORS
COVER GIRL
LIQUID MAKE-UP
OR PRESSED POWDER
1.99



COVER GIRL
PRO-LINING
EYE PENCILS
PERFECT BLEND ASSORTED
1.49



COVER GIRL
MASCARA
ASSORTMENT OF THICK LASH 2,
PROFESSIONAL OR MARATHON
1.99



MAYBELLINE
LONG WEARING
NAIL COLOR
ASSORTED COLORS
1.19



MAYBELLINE
LIPSTICK
MOISTURE WHIP ASSORTED
COLORS
1.99

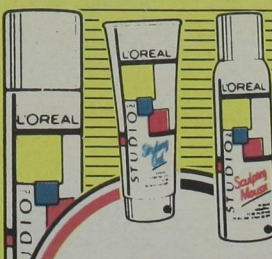

L'OREAL
STUDIO LINE
SCULPTING MOUSSE 6 OZ., STYLING
SPRAY 6 OZ., STYLING GEL 5 OZ., MEGA
GEL 5 OZ. OR MEGA SPRITZ 7 OZ.
2.47

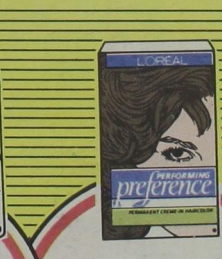

L'OREAL
PREFERENCE
CREME-IN HAIR COLOR
WIDE VARIETY OF SHADES
4.87



LEE
SCULPTURED
NAILS
REG. OR GEL FORMULA
ACTIVE OR NATURAL LENGTH
5.49

SCOTCH
MAGIC
TAPE
1/4 X 450 OR 1/4 X 300
2/97¢





GRAN PRIX

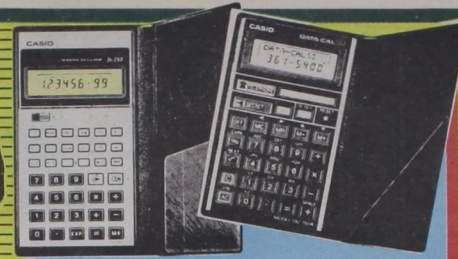

THERMOS®
PINT SIZE
WIDE-MOUTH
FOR HOT OR COLD FOODS
ASSTD. COLORS

6.99

5 FUNCTION
MEN'S-LADIES
SPORT
WATCHES

89¢

AM/FM
CLOCK
RADIO
WITH SNOOZE AND
BATTERY BACKUP

9.99

CASIO
CALCULATORS
STUDENT SCIENTIFIC MODEL WITH
75 MATH FUNCTIONS OR DATA BANK
MODEL WITH 50 ITEM DATA STORAGE

YOUR
CHOICE

9.99



WESTCLOX
ALARM CLOCKS
TRAVEL ALARM OR KENO KEY WIND.
ASORTED COLORS

YOUR
CHOICE

4.99

MARMA
LUNCH BAGS
50 COUNT

2/\$1

UMBRELLA
AUTOMATIC MEN'S
OR LADIES

2.99

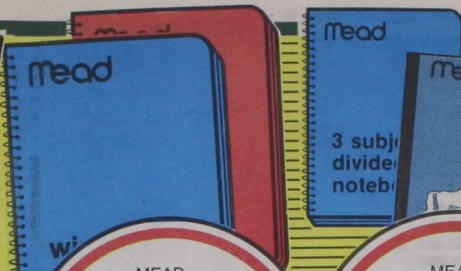

MEAD
THEME BOOKS
40 PAGES, WIDE OR
NARROW RULE

3/\$1

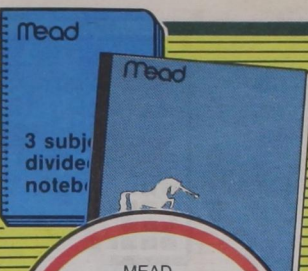

MEAD
**3-SUBJECT
NOTEBOOK OR
WIRELESS NOTEBOOK**
WIDE OR NARROW RULE
80-120 PAGES

77¢



40 PAGE
**BIG CHIEF
TABLET**

59¢



MEAD - 80 PAGE, GREEN OR WHITE
STENO BOOKS 2 FOR 97¢
100 SHEET PACK
TYPING PAPER 79¢
PLAIN OR RULED, 100-3x5
INDEX CARDS 37¢



MEAD-5 SUBJECT-11x8 1/2
SUBJECT DIVIDERS 2 FOR 89¢
2 POCKET
PORTFOLIOS 7 FOR 1.00



PAPERMATE PENS
FLAIR, EL MARKO OR FLEXGRIP
ASSTD. COLORS

2/\$1

ERASER MATE 2
ERASABLE INK PEN (3 PACK)
BLUE OR BLACK

74¢



**GARFIELD
OR
SUPER
SHADES
THEME
BOOK**
60 PAGE, WIDE RULE

99¢

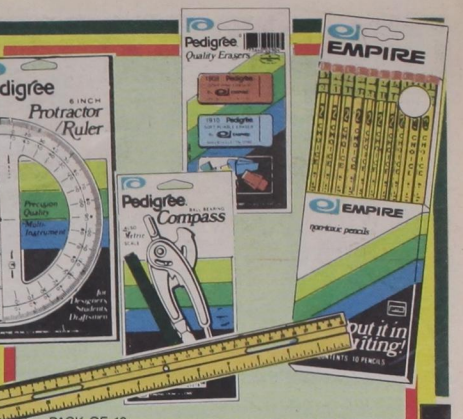

PACK OF 10
LEAD PENCILS 2/89¢
6 CT. PACK
ERASERS 2/89¢
WOOD OR PLASTIC
12" RULER 2/39¢
PLASTIC-6 INCH
PROTRACTOR 2/44¢
ALL METAL
COMPASS 2/88¢



5MM AUTOMATIC PENCIL
QUICKER CLICKER 1.77
AUTOMATIC PENCIL
PRO/AM 1.77
POCKET RETRACTABLE
CLIC ERASER 64¢
12 CT. FOR MAPS, COLORING, ETC.
PENCIL CRAYONS 59¢



CRAYOLA®
BOX OF 8
CRAYONS **3/\$1**
BOX OF 24
CRAYONS **79¢**
PKG. OF 8 WASHABLE
MARKERS 2.27
12 CT. WHITE OR COLORS
CHALK 2/69¢
3 PACK
BRUSH SET 84¢



SCHOOL BOXES
STORES MANY SMALL
ITEMS, SET OF 2 IN 1

57¢

CORK BOARD
11" x 17"

1.99

PUSH PINS
30'S ASSTD. COLORS

3/\$1

Special Value!



SCISSORS
BLUNT OR POINTED TIPS

57¢

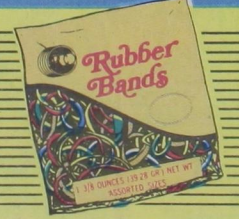

RUBBER BANDS
1 3/8 OZ. NAT'L OR ASSTD. COLORS

2/79¢



KRAZY GLUE
2 ML. TUBE, BONDS QUICKLY

87¢

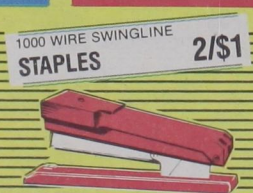

**TOT 50
STAPLER KIT**
WITH 1000 STAPLES

99¢



LIQUID PAPER
CORRECTION FLUID, BOND
WHITE OR PEN & INK

77¢



MEAD 100 PAGE RULED
WRITING TABLET 47¢
MEAD-50 PG. 8.5x11.75
LEGAL PAD 69¢
MEAD-VU-FOLDER CLEAR
REPORT COVER 2 FOR 69¢



MEAD SLICKER BINDER
3-RING VINYL
5" RING

77¢

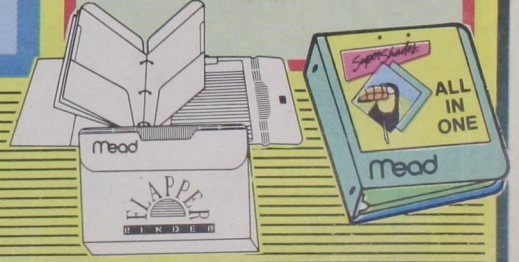

MEAD NOTEBOOK ASSORTMENT
CHOICE OF: DATA CENTER
FLAPPER, ALL-IN-ONE OR
ALL-IN-ONE SUPER SHADES

4.59