



THE WHEELER TIMES

(USPS 681-960) VOLUME 55, NUMBER 12

THURSDAY, FEBRUARY 16, 1989

Single Copy: 35¢

“Wheeler, town of friendship and pride.”

CWE CHAT WITH EDITOR

By Louis C. Stas

WHEELER, KELTON BEGIN BI-DIST.

Wheeler's and Kelton's girls basketball teams begin their bi-district playoffs this week.

We need to extend an apology to Matt Smith. His name was left off the sig page last week for Kelton.

Friday afternoon is the date set for the reception honoring Mildred Ramsey and Bill Owen.

The tickets to the Annual Chamber of Commerce banquet are on sale.

We received a beautiful plant from Melvin and Leora Elmore from Hamilton in honor of the 29th anniversary of our arrival in Wheeler.

The black bow on the front door of the "Times" caused some concern Tuesday. It signified the 'death of my youth'.

There are different ways to look at 50. Jennifer, Liz and Forrest Lee call me "Old Fogie".

The office crew went to a lot of trouble for the publication of that picture in last week's paper.

We traveled to Oklahoma over the weekend and had the pleasure of visiting with our loved ones—this included the Ronal Wayne Stas family from Sherman.

Mother Stas was pleasantly surprised Sunday morning. Henry "Son" Paulk, his wife, Ruby, and sister, Patsy Killian, came out from Yukon and Oklahoma City to see Aunt Avis.

Kelton Girls play Lefors for bi-district at Miami Thursday night, February 16, at 6:30.

Kelton Versus Sudan Tuesday night, February 7, Kelton High school Varsity teams lost to Sudan at Highland Park Gym in Amarillo.

The High School girls team had stiff competition with Sudan girls, rated second in the state. Our girls kept in close touch with Sudan with the half time score, 26-29 in Sudan's favor.

Davidson, 8; Karla Harris, 4 and Lori Ray, 3.

Kelton high school boys gave Sudan their 85-84 victory in the closing seconds of the game. Half time score was 42-42 and third quarter score was 62-59 in Kelton's favor.

These were practice games in preparation for the playoff games.

The Wheeler Mustangettes will play White Deer at Miami on Friday, February 17, for Bi-District, the game will start at 6:30.

WHEELER vs. CHILICOTHE

The varsity teams traveled to Chilicothe Friday, February 10 for tune-up games before Bi-District playoffs. The girls won 72 to 59.

The boys lost their game 60 to 77. Stephen Batton scored 27 points, 9 rebounds, Kyle Sword had 12 points, 7 rebounds, Cory Cornett had 10 points, 6 rebounds, Shane Guest had 3 points, 5 rebounds, Jason Wood had 3 points, 1 rebound, Chad Bentley had 3 points, 3 rebounds, and Sammy Zepeda had 2 points, 1 rebound.

Need To Re-Certify For Surplus Food

Persons who are eligible for surplus food need to please come to Wheeler Co. Judge's office between for surplus food for 1989.



MILDRED RAMSEY

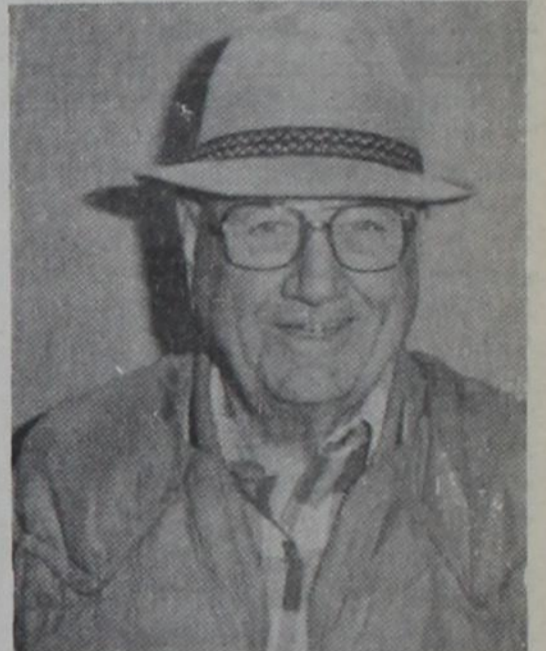

BILL OWEN

Retirement Party

There will be a Retirement Reception for Mildred Ramsey and Bill Owen on Friday, February 17, from 2:00 to 4:00 p.m. at the City Office. Everyone is invited to attend.

CHAMBER BANQUET FEB. 27

The Annual Installation Banquet for the Wheeler Chamber of Commerce will be Monday evening, February 27, 1989, in the Wheeler School cafeteria.

The tickets are on sale at a cost of \$10 per ticket. The theme of the affair will be "Red, White and Blue".

Wheeler ISD Regular Board Meeting

February 9, 1989

A regular meeting of the Board of Trustees of the Wheeler Independent School District was held at 6:30 p.m. in the Board Room with Mr. Jim Wright presiding and all members present except Mr. Ware.

- 1. Motion by Mrs. Hennard, seconded by Mr. Ledbetter to approve the minutes of the two previous meetings. Motion carried unanimously.
2. Motion by Mr. Gill, seconded by Mrs. Hennard to approve the January accounts as presented except the Wheeler School Payroll. Motion carried unanimously.
3. Motion by Mrs. Hennard, seconded by Mr. Gill to approve the Wheeler School Payroll with Mr. Morrison, Mr. Wright, and Mr. Ledbetter abstaining. Motion carried unanimously.
4. Motion by Mr. Morrison, seconded by Mr. Ledbetter to call a school board election on May 6, 1989, to fill places 6 and 7 and give Mr. Wilson the authority to take the proper legal steps to see that it is held. Motion carried unanimously.
5. Motion by Mr. Ledbetter, seconded by Mr. Morrison, to re-employ Mr. Ronnie Karcher as driver education instructor and charge students \$125.00 each. Motion carried unanimously.
6. Motion by Mr. Ledbetter, seconded by Mr. Wills to appoint the following as members of the 1988-89 textbook committee: Nancy Hampton, Becky Hardcastle, Mickey Porter, Billy Wiggins, Ed Richardson, Cecil Thomas, Rhonda Blanchard, Elaine Martin, Doyle Wilson, Clayton Neal, and Thomas Helton. Motion carried unanimously.
7. Motion by Mr. Wills, seconded by Mr. Morrison to hold the March Board meeting on March 20, 1989, at 6:30 p.m. Motion carried unanimously.
8. Motion by Mr. Ledbetter, seconded by Mr. Gill to adjourn. Motion carried unanimously.

The Board re-convened into open session at 7:38 p.m.
8. Motion by Mr. Wills, seconded by Mr. Morrison to re-employ Mr. Ronnie Karcher as athletic director for the 89-90 school year at the same salary as the 88-89 school year. Additional benefits will be discussed at a later date. Motion carried unanimously.
9. Motion by Mr. Ledbetter, seconded by Mr. Gill to adjourn. Motion carried unanimously.

Services for Bill Riggins will be held Saturday, February 18, in Little Rock, Arkansas.
Mr. Riggins passed away Tuesday, February 14 in Oklahoma City, OK. The body is in Roller-Drummond Funeral Home in Little Rock, Ark.

The board went into open session. Greg Estes stated the board would prepare any decision on the Level III grievance at this time.

The board went into executive session under Article 6252-17, Sec 2(g).



OBSERVES 50th: A black bow graced the front door of the "Times" office Tuesday in observance of the editor's birthday. Other items delivered included a dead flower arrangement in a prune juice bottle, dead potted plant, two "over the hill" balloons and an arrangement of a dozen black balloons. Things were back to "normal" Wednesday. The sign reads: "Louis's Youth Died! Happy 50th".

Hospital Notes

Table with columns for Admissions and Dismissals, listing names and dates.

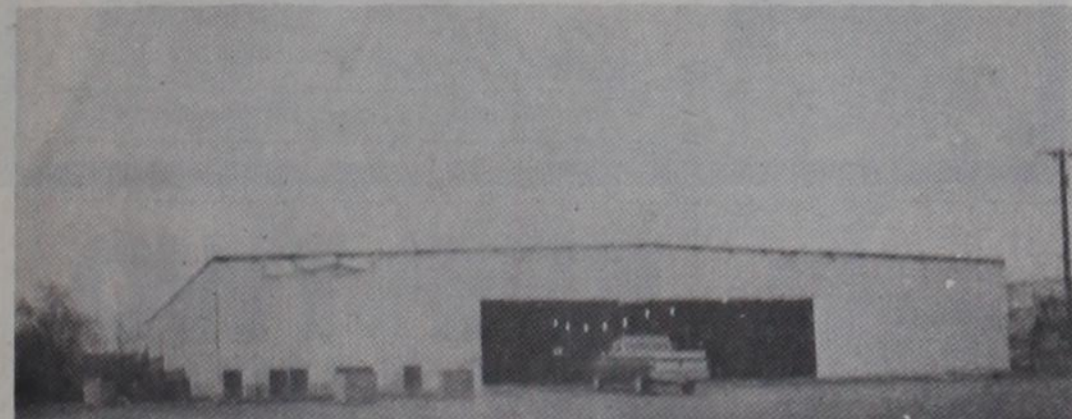

MAKING PROGRESS: The construction of the new Thrifway progresses with a completion date in April. The building is located behind First

National Bank in Wheeler. The front will open onto the 300 block of East Oklahoma. The store will hold five truck loads of grocery stock, as compared with the present store's capacity of three truck loads.

WEATHER

Table with weather forecasts for dates from 02-08 to 02-14, including low, high, and precipitation.

Pictures Needed section with instructions on how to submit photos to the newspaper.



Got a little cool. We hunted up our long handles. David had the only red ones but mine had pretty flowers. Sure was nice when it warmed back up to freezing. We managed to keep everything running but there were lots of reports of frozen and burst pipes. Even had a mockingbird come eat. I don't know if he never left or came back in hopes of the early Spring.

Reports were minus 10 here. Back some 60 years ago it was said to be 19 below zero. There were some cotton pickers living in a tent down on Sweetwater Creek. Two of their children died of flu and cold. Daddy helped bury them in the Mayfield Cemetery. The ground was frozen so far down that they had to use pickaxes all the way. Life was hard on then too. They say there are several million homeless people living in the streets now.

See Tommy Reed put Sweetwater on the map last week in the Oklahoma. He's a sharpshooting forward on the Bulldog team. They were ranked in the top state 20 for a while. Tommy and Darren York were both named to the 10 man All Tournament team at Southwestern.

Stella Jenkins talked to Audie and Chris at Fairview. Brandon had the chickenpox. Hansford had called. Said they were coated with ice at Lake Texoma.

Melvin Abla was taken by helicopter to OKC Baptist hospital Thursday. Pet Sims had surgery at Amarillo. Tots Coffey is home after a month in the hospital. Doing well.

I cooked a cake. Joe said whose birthday. "Oh, just to cheer us up from the cold." Then I remembered it was cousin Harold Bollen's birthday. Too cold for him to come out from Erick so we enjoyed his cake. . . .

Well, the president did pretty well with his speech. Had to stress how we had been living in hog heaven for eight years, and were on the right track. THEN, he had a list a mile long of things that needed prompt attention. Drug problem, failing economy, crime, trade deficit, national debt, saving S and L's, education, pollution, national defense. Anything you name needs a prop. I'm sure every American listening hopes and prays he can get us back on the track. We certainly need to get our ethics (morals) back but they aren't something to be legislated. They have to be started in the cradle, taught in the home, the school, and the church, by book and by example every day.

Instead of furnishing more day care for children, we should have more tax breaks for mothers who stay home and care for their children. A mother at

home could do a lot toward solving drug, crime, illiteracy. We had a neighbor years ago who drove to work for \$16 a day and paid \$12 for day care. Her husband had a good job. Seemed she worked for 50 cents an hour just to get away from home. Make the men who aren't paying child support get with it. No child deserves to be a Latch key kid.

Visited with Isabel Street of Carter in the doctor's office. She and Joe worked for the AAA long ago and are old buddies. Also saw Shirley (Welch) Spitzer. She was one of Tony's classmates. She and her husband moved back to Sayre from Pennsylvania a year or so ago.

Went to Cheyenne Tuesday and there was a skiff of snow on the ground up that way. Visited in the bank with Mr. and Mrs. Trammell Bowman. Forgot to ask him how his gophers were doing. Ours are flourishing very well, thank you.

Always enjoy going to Cheyenne. Such a busy little town. Mr. Males always lifts my spirits. We got a kick out of David calling it the Social Security State Bank.

Beverly Keathley sent me word by Joe that her dad Truman Alexander had a horse racing today. Remington Park I guess.

Notice several small towns have lost their Helpy Self laundries. Hard on elderly folks to go 15 or 20 miles to a laundry and some of them can't afford a home laundry.

Visited with Birdie Whipkey. Orville and Marie Stewart of Colorado have been here to see relatives. Marie, Viola Stewart, and Irene Reed came one day to see her. Also Yvonne Meadors of Amarillo, and Esther



**CALEB MOORE**, is the 18 month old son of Wade and Michele Moore of Bedford, Texas.

Grandparents are Charles and Butch Moore of Wheeler. Great grandmother is Vera Moore of Wheeler.

For all your . . .  
Insurance Needs, See  
**The McCasland-Smith Agency**  
117 W. Texas St.—Wheeler, Tex.  
**806/826-3573**  
\*Auto \*Home \*Life \*Health  
\*Commercial \*Bonds

Dickey. Birdie had a letter from Ruth Higgins of Grants, NM. Cecil Whipkey had called her from CA. They aren't used to the kind of weather they are having.

Donna Miller and Monty Sanders are having birthdays the 29th of February. Not this year, maybe next. Erin Kahoa, Brendon, and Brad Atkinson played at Weatherford in the state piano contest. Erin is Mrs. Males student and had a 1- Brendon and Brad had 2+. They are students of Jeanine Blevins. The boys were accompanied by their mothers Linda Kahoa and Eva Atkinson.

One of my newly wed friends said her husband was so neat he dried out the sink. Now a man that washes dishes is a jewel beyond price. I know. I have one. The only thing, I leave the butcher knife out handy so I can find it, and he puts it in the drawer so it won't get lost!

For the first time in years, the Kitchen Band cancelled a date in the sub zero weather. Jim accused Joe of letting old five string freeze up.

Linda Kahoa is going to MO. next week to get Becky and the new baby Crystal for a visit. She is simply beautiful!

Brad Atkinson won 1st in first year demonstration at Sayre on Notching Ears of Baby Pigs. Brendon won 1st in the Jr. class with Care of Baby Pigs. Lisa Tucker won 1st in the Sr. class with Cooking Pork. Monte Tucker won

**"SEE ME!"**

[Editor's Note: The following poem, brought in to the "Times" by Becky Case, was taken from the Pampa News, Sunday, January 29, 1989 Guest Column by Kelly Varner Ebel.]

What do you see, people,  
what do you see?  
What do you think when  
you're looking at me?  
A crabby, old woman, not  
very wise,  
uncertain of habit with faraway  
eyes?  
One who argues with rancor  
and makes no reply  
when you say in a loud voice,  
"I do wish you'd try!"  
One who seems not to notice  
the things that you do  
and forever is losing a stocking  
or shoe?  
Is that what you're thinking,  
is that what you see?  
Then open your eyes, you're  
not looking at me!  
Here's who I am as I sit here  
so still,  
as I bend to your bidding and eat to  
your will.  
I'm a small child of ten, I'm  
light as a feather.  
My family is strong and we  
share dreams together.  
I'm sixteen now with wings  
on my feet,  
dreaming that soon, a lover  
I'll meet.  
A bride, prompt, at twenty, my  
heart gives a leap,  
as the vows we rehearsed are  
now vows that we keep.  
At twenty-five, I've young of my  
own,  
who need me to build a secure,  
happy home.  
I've blossomed to thirty, my young  
growing fast,  
still bound to each other with  
ties that will last.  
At forty, my children are grown and  
are gone,  
but my mate is beside me. I won't  
be alone.  
At fifty, once more, babies play  
'round my knee.  
Again we know children, my  
husband and me.  
Dark days are upon me, my  
loved one is dead.  
I sit in this place and shudder  
with dread.  
I am an old woman and nature is  
cruel.  
'tis her jest to make an old age look  
like a fool.  
The body, it crumbles, grace  
and vigor depart.  
There is now just a stone  
where I once had a heart.  
So you think I'm just crabby,  
that the old are this way?  
That living so long has a price one  
must pay?  
How it is that you with your  
youth and your style  
can look down on me with a  
throw-away smile?  
My words you don't want, my  
pride you just take,  
for reasons unclear; come on, give  
me a break!  
Open your eyes, children,  
open and see,  
not just an old woman, look closer,  
see me!  
I got this from the Pampa paper and  
I would like to dedicate it to all the  
residents at the Wheeler Care Center.  
I still love all of you, Becky.

**MOBETTIE CITY COUNCIL**

Mobettie City Council met Thursday, Feb. 9, at the City Hall for their regular meeting. Regular business was attended to. Mayor Leona House presided over the meeting. Council persons present were Roy Lynn Stribling, Jimmy Selby, Don Moore, and Marilyn Copeland.

3rd with Wildlife.  
Eb and Eva Atkinson visited her father R.G. Moore in the Seiling Hospital.  
David has an Alf on his car window. Came out the other day and the care next had a Garfield on his. They had a good chat.

Listen to . . .  
**KPDR-FM, 90.5**  
Wheeler, Texas

**WHEELER PLUMBING**  
Highway 83 North  
New Construction  
Remodel  
Repair  
Sewer Service  
**Phone: 826-5907**  
FREE ESTIMATES  
MAX McQUEEN  
P.O. Box 754—Wheeler, Texas

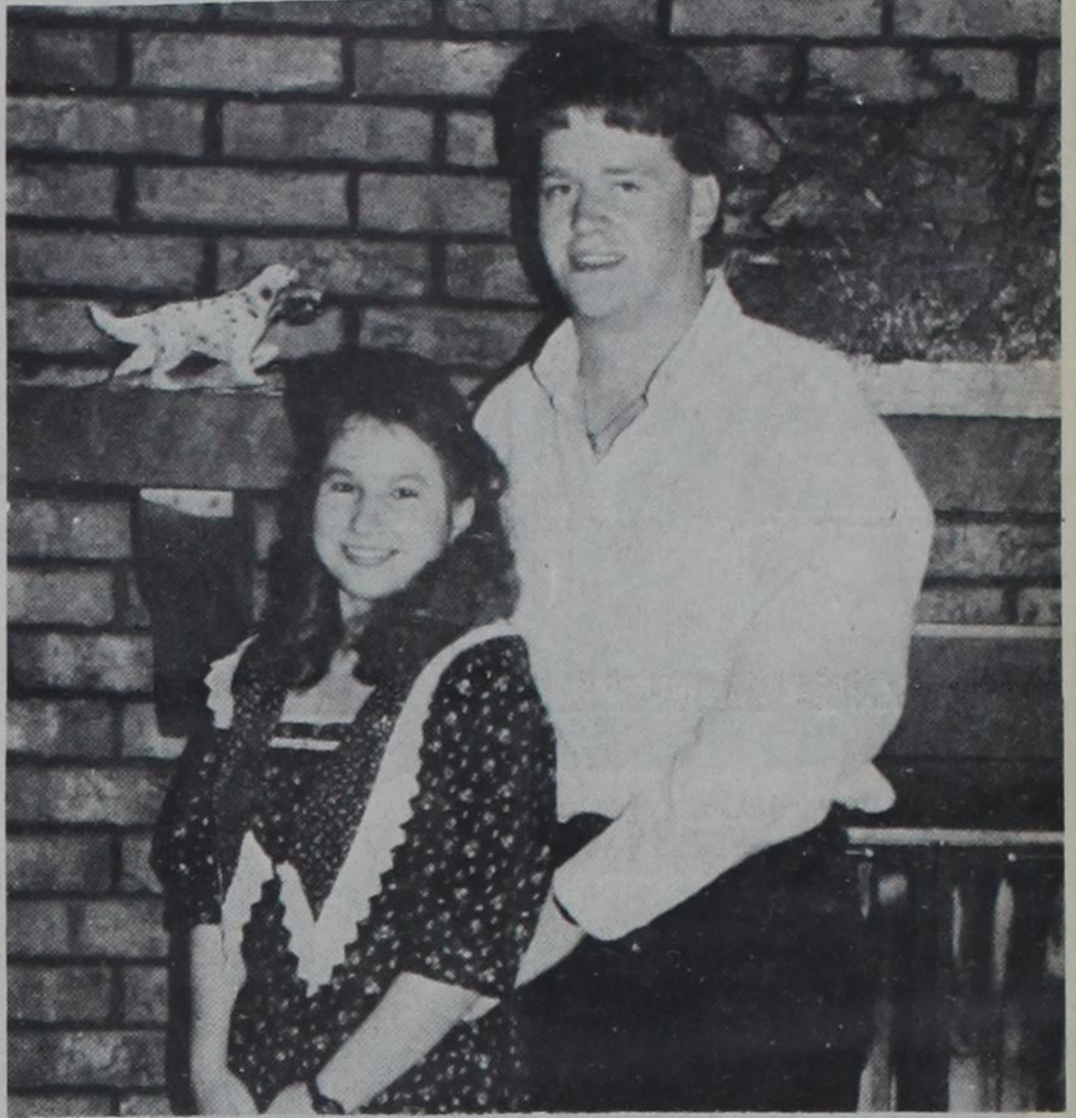

**ENGAGEMENT ANNOUNCED**  
Mr. and Mrs. K.D. Ford would like to announce the engagement of their daughter, Teri Joyce to Dave William Seitz, Jr., the son of Mr. and Mrs. David Seitz of Crowell, Texas. Dave is a Sophomore at Vernon Regional Junior College and Teri is a Senior at Wheeler High School. They are planning a June wedding.

**MOBETTIE I.S.D. Board Meeting**  
Jan. 12, 1989

Members present: Greg Estes, Pres., Robert Hogan, Mark Hefley, Gary May, Sallie May, Susan Mayfield, Earl Tabor. Members absent: none. Guests: Dave R. Summers, Supt., Donnetta Dollar, Bus. Mgr., Vikie Lewis, Prin., 37 concerned citizens & taxpayers.  
I. Greg Estes called the meeting to order at 8:01 p.m. Gary May lead the opening prayer. Mr. Summers lead the group in the pledge of allegiance.  
II. James Batton signed for open forum. He addressed the board with the following concerns:  
A. transfers  
B. Sept. 8, board meeting - He question bids on what? who? and where?  
C. Oct. 13th regular meeting - posted agenda less than 72 hours.  
D. Nov meeting changed due to posting  
E. Jan. meeting date 12th or 17th?  
III. Greg Estes welcomed everyone.  
IV. Minutes of the previous meetings were discussed. Gary May moved minutes of the regular board meeting, Dec. 8, 1989 be approved. Robert Hogan seconded the motion. 6 members for, 1 opposed - Earl Tabor, Motion carried.  
Robert Hogan moved the minutes of the Dec. 12, special meeting be approved. Mark Hefley seconded the motion. Motion carried unanimously.  
V. Evaluation Instrument: Mr. Summers explained the use and purpose of the instrument. Robert Hogan moved to accept the evaluation instrument for the principal. Gary May seconded. Motion carried unanimously.  
VI. School District Personnel: Greg Estes moved to accept the evaluation instrument of school district personnel. Questions on implementation - Mr. Summers response was an in-service with teachers and staff would be held prior to evaluation. Gary May seconded the motion. Motion carried unanimously.  
VIII. Donnetta Dollar, Business Manager, presented the bills, purchase orders and payroll to the board for approval and payment. Robert Hogan moved to pay the bills. Gary May seconded the motion. Motion carried unanimously.  
IX. The Board went into Executive Session at 8:53 p.m. under authority of Article 6252-17. Sec. 2 (g) & (m)  
At 9:31 p.m. the Board came back into open session.  
XII. Notation was made by the board that Jefferson Brim, Representing Mobettie Association of Professional Educators, was placed on the agenda as requested. It was further noted that prior to the meeting being called to order, he chose not to address the board at this time.  
XIII. Robert Hogan moved the meeting adjourn. Sallie May seconded the motion. Motion carried unanimously.  
Meeting adjourned at 9:34 p.m.

**MOUSE** From Page 1 receive a button with the "Send a Mouse to College" emblem on it. A Certificate will be given to the participating classes.  
Parents are urged to help their children "Send a Mouse to College" for research, education and service to cancer patients.

**THE CUTTING EDGE**  
Has moved to 800 W. Oklahoma  
Wheeler, Texas  
Men's Haircuts Welcome (walk-in or appointments)  
—We feature Redken Products—  
Featuring: Silk Nails, Manicure & Facial  
Senior Citizen's Perms Available Everyday  
Call Beverly [Cornell] Smith, Dana Baird,  
Faith Thompson or Zedell Swift at 826-3202.  
Mon.-Sat.

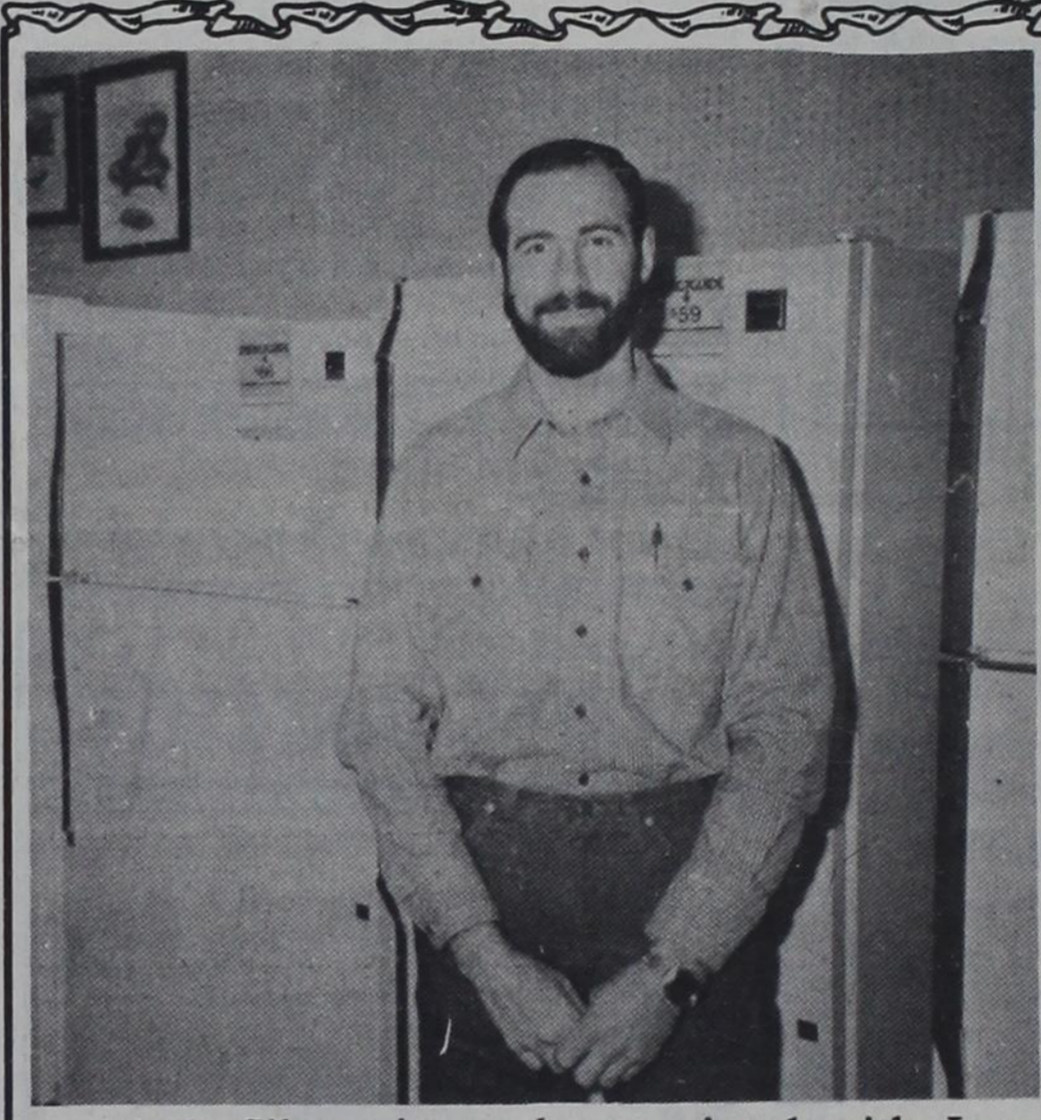

Mark Gilmer is newly associated with Lee Hardware & Furniture in Wheeler. Mark will be in the store from 8:00 to 5:30 to serve you in sales and service work.

**LEE HARDWARE & FURNITURE**  
420 S. Main 826-5532 Wheeler, Texas

**MAXEY'S STEAKHOUSE**  
SUNDAY BUFFET  
Salad Bar  
Roast Beef Au Jus  
Beef Patties w/Mushroom Sauce  
Scalloped Potatoes  
Broccoli Rice Casserole  
Whole Kernel Corn  
Hot Rolls  
Coffee/Iced Tea  
Dessert  
Sun.—Noon Buffet (Only) 11:30-1:30  
• Closed Monday •  
Phone: 826-3441  
1 Mile South of Wheeler on U.S. 83

**Thursday Nights**  
All the Fresh Water  
Catfish & Shrimp  
you can eat.  
Served with onion rings,  
French fries, hush puppies  
and cole slaw.

**GET A FULL MEAL DEAL™ FOR A STEAL!**

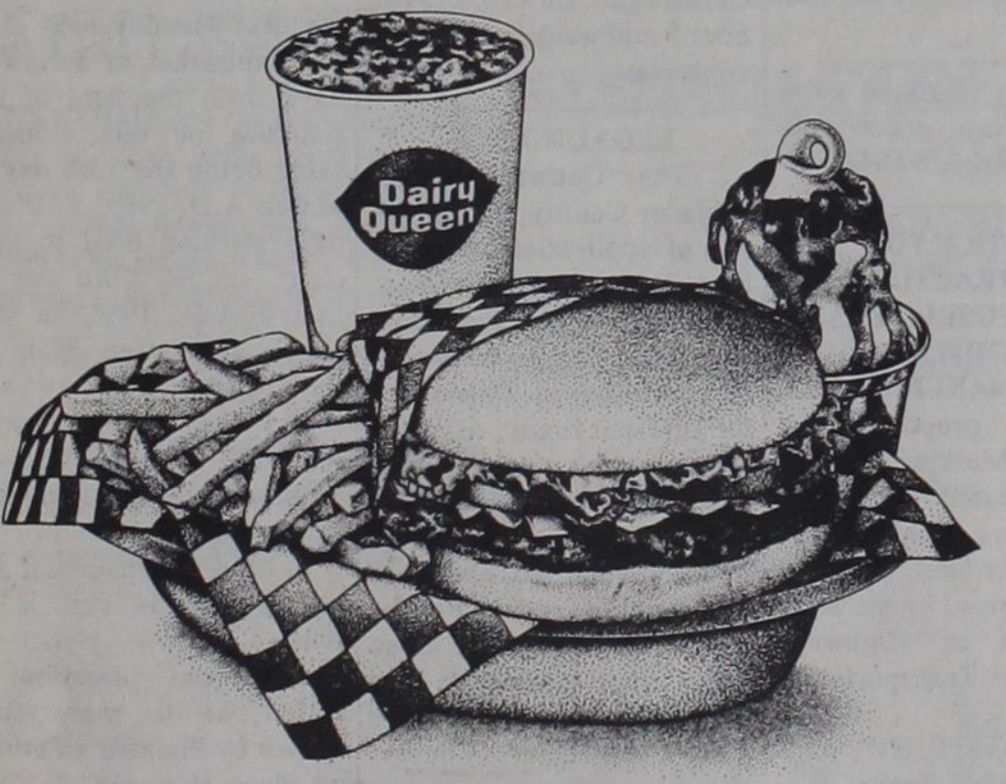

**\$2.59\***

The FULL MEAL DEAL™ is now an even better deal! You get a hot, juicy quarter-pound\*\* HUNGR-BUSTER® regular order of golden fries, a tall 16 oz. soft drink, and a delicious 5 oz. DQ sundae, with your choice of toppings—all for only \$2.59!  
ON SALE JANUARY 30-FEBRUARY 26, 1989



\*Reg. TM Tex. D.Q. Op. Coun. ® Reg. TM Am. D.Q. Corp. © 1989 Tex. D.Q. Op. Coun. \*\*At participating Dairy Queen stores. \*\*Pre-cooked weight

**L. & F. REPAIR**  
ZENITH T.V.'S R.C.A. T.V.'S  
SATELLITE ANTENNA SYSTEMS  
FRANK E. COATES, OWNER  
P.O. BOX 220 WHEELER, TEXAS 79096  
PHONE 806/826-3241 110 W. OKLA. ST.

**WELCOME TO FIRST UNITED METHODIST CHURCH**  
8TH AT MAIN - P. O. BOX 89  
WHEELER, TEXAS 79096  
Church (806) 826-3114 - Parsonage (806) 826-3079  
Weldon Rives, Pastor  
Sunday School 9:45 a.m.  
Morning Worship 11:00 a.m.  
Evening Worship 6:00 p.m.

Make **1989** the year  
your family selects a home  
that really meets  
all your needs!



**JUST REMODELED** #1  
3 BR, 2 bath, detached garage, large fenced yard, Low move-in cost.

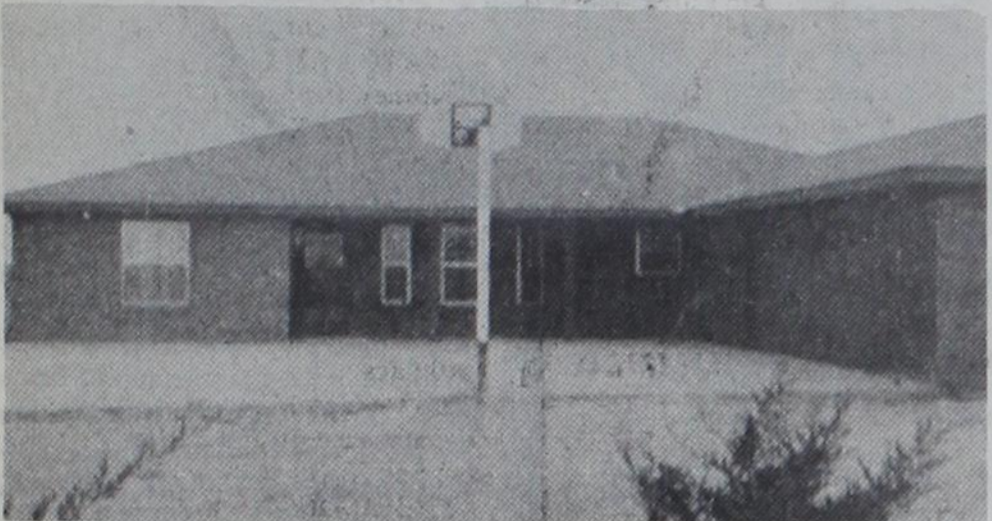

**COUNTRY LIVING AT ITS BEST** #51  
Large 3 BR, 2 bath brick home on .50 acres East of Wheeler with game room, vaulted ceilings, fireplace, double garage and many, many more extras. Owner would consider trading for house in town.

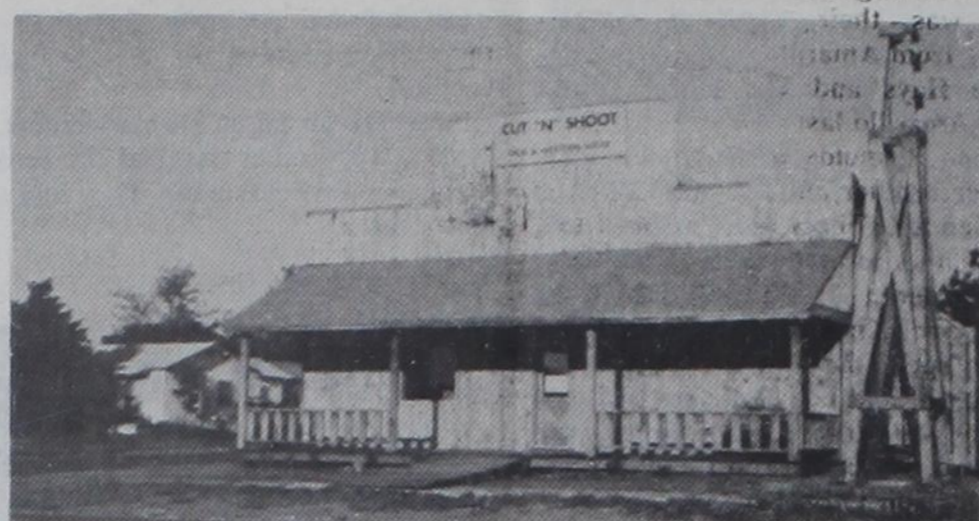

**Reduced—Owner is Anxious**  
Now is the time to own your own business. #67



**LARGE CORNER LOT** #22  
2 BR, 1 bath house on large corner lot, carport.

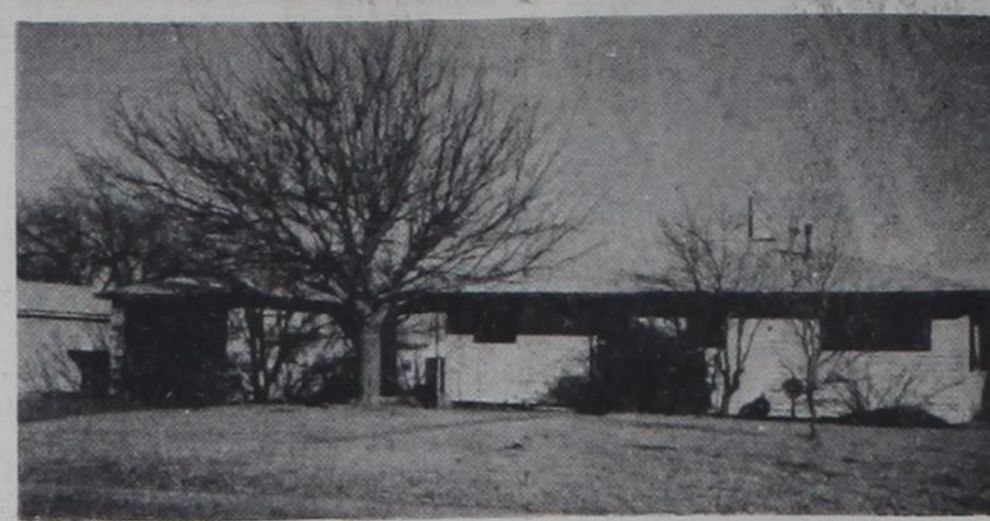

**Assume the Loan!**

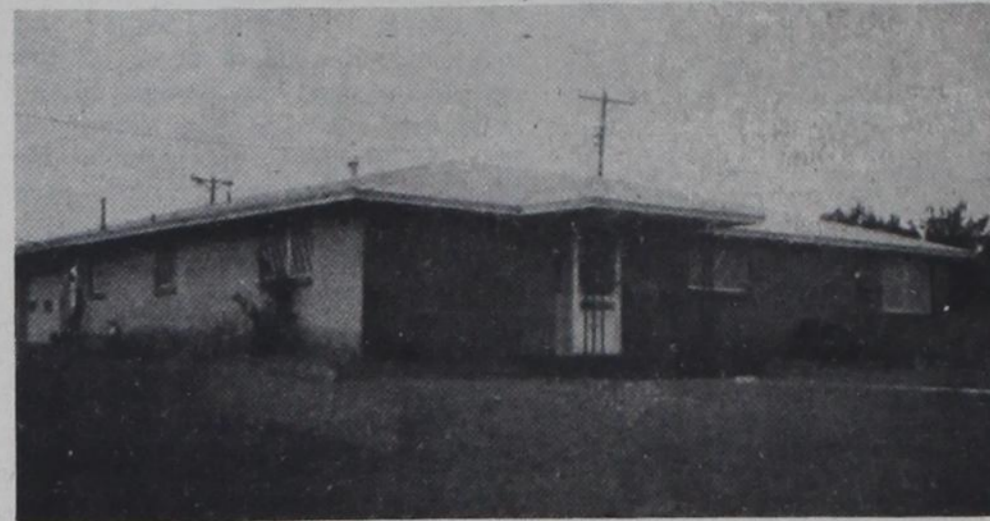

**WANT A LOT FOR THE MONEY?** #65  
3 BR, 2 bath, brick home with large garage, cellar and storage building on large corner lot.

# the smith agency

**R** RUTH SMITH, Broker GREG SMITH, Salesman  
JOE LEE, Salesman—375-2380  
BETTY LEE, Salesman—375-2380  
JIM HILL, Salesman—826-3094  
LONA WILLIAMS, Salesman—826-3341 LAVON WILLIAMS, Salesman & Appraiser—826-5803

Phone: 806/826-5541 or 826-3238

## Want Ads

**IF YOU BUY HEALTH INSURANCE**, you could be paying too much. Specializing in Major Medical and Medi-Care Supplements. Contact: Kenneth McCasland 826-3573 or 826-3036.

**WAITRESS WANTED**  
Apply In Person  
**SPARLIN'S RESTAURANT**

**WILL DO HOUSE CLEANING** and will drive up to 15 miles from Wheeler. Have references. 826-3709.

**RICHARD'S UPHOLSTERY & CARPET CLEANING**  
Furniture, etc.  
Call: Richard Laverty  
Mobeetie, Texas

**TOP HOGS FOR SALE:** Ready for butchering, call 826-5754.

**B & B Electric & Appliance Repair**  
On all makes and models Authorized Sears Service  
No Mileage or Trip Charge  
25 Years Experience  
Call McLean Collect  
**779-3252**

**LOST DOG:** Missing Feb. 13, kids miss dog very much. Dog is ready to have puppies. Name is lucky, Black Shepherd. Please call 826-3606, ask for Venice or lease message.

**NOTICE TO PUBLIC**  
Any erroneous reflection upon the character, standing or reputation of any person, firm or corporation, which may appear in the columns of this paper will be gladly corrected upon due notice being given to the editor personally at the office at 110 East Texas St., Wheeler, Texas.

**CLASSIFIED RATES:**  
The Times prefers all classified ads be paid in advance, except for open ledger account customers.  
Cash and Ledger account: 15c word; \$1.50 minimum. (Ad paid when placed or by 5:00 p.m. Wednesday of week ad runs.)  
Charge: 20c word; \$2.00 minimum.  
Card of Thanks ... \$3.75

**ADVERTISING DEADLINES**  
Classified: Noon Tues.  
Display: Noon Tuesday.

I will not be responsible for any debts other than my own as of Jan. 12, 1989.  
Karla Summers.

**Real Estate Appraisal & Sales**  
Layon Williams  
The Smith Agency  
826-5541 826-5803

**CUSTOM SLAUGHTERING**  
1/2 Beef, Beef cuts and Borks  
Shamrock Slaughter Plant  
We accept food stamps!  
256-3241.

**B&B.T.V.**  
123 N. Main Shamrock  
256-2502

**VCR, TV, Microwave**  
Repair on all makes and models, generally under \$50. Zenith salesman service. 15 years experience.

**FOR RENT:** 2 bedroom house, fully carpeted, 826-5274.

**Shamrock Laundry**  
Open 24 Hrs.  
7 Days a Week  
Corner of 4th & Madden St.  
Shamrock, TX.

**GOVERNMENT HOMES**  
From \$1.00 (U-Repair) delinquent tax properties and repo's. For current lists call 1-800-242-4944 Ext. 5378 also open evenings.

**FOR RENT:** Furnished 2 bedroom trailer, clean. Call Donna at 826-5634 or 826-3586.

**HOLCOMB TRAILER PARK**  
West 12th  
826-5810 or 826-3008

**NOTICE TO CREDITORS**  
Notice is hereby given that original Letters Testamentary for the Estate of J.T. Childress were issued on February 6, 1989, in Docket No. 2568 pending in the County Court of Wheeler County, Texas, to Clara May Bell Childress.

The residence of the Independent Executrix is in Wheeler County, Texas, the post office address is:  
c/o Jackson & Kessie  
209 Main  
Canadian, TX. 79014  
All persons having claims against this Estate which is currently being administered are required to present them within the time and in the manner prescribed by law.

Dated the 7th day of February, 1989.  
Jackson & Kessie  
By Charles L. Kessie  
Attorneys for the Estate

**After Hours Video** 111 W. Texas Wheeler  
New Hours Mon.-Sat. 1 p.m.-9 p.m.  
Sun. 1 p.m.-5 p.m.  
1. Great Outdoors 6. Young Guns  
2. Phantasm II  
3. Howling IV NINTENDO TAPES  
4. Friday the 13th VII 1. Karate Kid  
5. Milagro Beanfield 2. Super Mario Brothers 2 Wars 3. Wrecking Crew  
Now Your Hometown WATKINS Dealer  
Phone: 826-3612 Come Visit Us  
We Appreciate Your Business

**MEMBER 1989**  
**TEXAS PRESS ASSOCIATION**

**THE BUSINESS DIRECTORY**

**THE WHEELER TIMES**  
P.O. Box 1080  
Phone: 826-3123  
Entered as second-class matter December 18, 1933, at the Post Office at Wheeler, Texas 79096, under the act March 3, 1879.  
Louis C. Stas, Owner and Publisher  
SUBSCRIPTION RATES:  
Wheeler County... \$13.50 Outside County... \$15.00

**TEXAS FARM BUREAU**  
Insurance Companies  
Gary Alston  
Agency Manager  
Gary Ware  
Agent  
Phone: 806/826-3563

**AA MEETING**  
Alcoholics Anonymous meets at 8:00 p.m. in the Commissioners Court Room of Wheeler Co. Courthouse on Thursday of each week.

**WHEELER LODGE No. 1099**  
A. F. & A. M.  
MONDAY 7:30 P.M.  
J. M. Montgomery, Sec'y.  
Box 675  
Members Urged To Attend.  
Visitors Welcome.

**WHEELER REDI-MIX**  
REDI-MIX CONCRETE SAND  
Washed Gravel—All Sizes  
Office Hours: 7:30 to 5:00  
Phone 806-826-3223

**GUARANTEED AUTO GLASS INSTALLATION & Body Repair**  
**CROSS CAR CENTER**  
Phone: 826-5515  
Wheeler, Texas

**PAUL'S REAL ESTATE**  
Houses or Land  
Paul Topper  
200 S. Canadian St.  
Wheeler, Tx.

**STORM-SCREEN WINDOWS**  
Permanent year-round protection. Changeable from inside. Easy to clean...proofer-proof. Eliminates drafts...Cuts fuel bills....

**CITY DUMP GROUND HOURS**  
Monday, Tuesday  
Wednesday, Thursday,  
Friday, Saturday  
8:30 A.M. til 5:30 P.M.

**WHEELER LUMBER CO.**  
Phone 826-5543 Wheeler, Tex.  
Fine Service for Fine People

**FOR SALE:** 3 bedroom home, 2 bath, central heat & air, Franklin wood heater, 1 car garage; storm cellar with bldg. on top. 4 to 10 acres of land, horse shed. Large round bales fertilized hay, Lovegrass, 2 cents a pound; Beardless wheat 3 cents a pound. James Verden, 826-5965.

**LEGAL NOTICE**  
The County Judge, Wheeler County, Texas, will accept applications from all banking corporations, associations or individual bankers desiring to be designated as County Depository for all County Funds and County School Funds. All State laws must be complied with and if you desire for the County to consider other items in your bid, then please include any details for those items. In addition to all items required by law, any other items you wish to include in your bid will be considered. Please state what you would do as to the following:  
Checks and deposit slips furnished  
Loans to the County  
Interest on funds and accounts  
Security for funds  
After hour deposits  
Returned checks  
Stop payment checks  
Service charges (specifically on zero balance accounts)  
Accounts outside city of depository and how they would be handled  
Such application is to be presented to the County Judge, Wheeler County, Wheeler, Texas, on or before February 27, 1989, at 10 a.m. to be considered by the Commissioner's Court on February 27, 1989, at 10 a.m. in the Commissioner's Court Room, Wheeler County Court House, Wheeler, Texas.

**LEGAL NOTICE**  
The County Judge, Wheeler County, Texas, will accept applications from all banking corporations, associations or individual banks desiring to be designated as County Depository for all Trust funds. All State laws must be complied with and should you desire for the County to consider other items in your bid, they will be considered. Please include any details for those items. Such application is to be presented to the County Judge, Wheeler County, Wheeler, Texas, on or before February 27, 1989, at 10 a.m. to be considered by the Commissioner's Court on February 27, 1989, at 10 a.m. in the Commissioner's Court room, Wheeler County Court House, Wheeler, Texas.

**LEGAL NOTICE**  
The County Judge, Wheeler County, Texas, will accept applications from all banking corporations, associations or individual banks desiring to be designated as County Depository for all Trust funds. All State laws must be complied with and should you desire for the County to consider other items in your bid, they will be considered. Please include any details for those items. Such application is to be presented to the County Judge, Wheeler County, Wheeler, Texas, on or before February 27, 1989, at 10 a.m. to be considered by the Commissioner's Court on February 27, 1989, at 10 a.m. in the Commissioner's Court room, Wheeler County Court House, Wheeler, Texas.

**Mike Bybee Construction**  
• Remodeling  
• Roofing  
• Painting  
All Types of Repairs  
779-2007  
P.O. Box 104  
McLean, TX. 79057

**AAA PAWN SHOP**  
Loans on assorted items.  
512 S. Cuyler  
Pampa, Texas  
\*\*\*\*\*  
**KIRBY SERVICE CENTER**  
New and Used Vacuums  
Repairs and supplies on most makes.  
512 S. Cuyler  
Pampa, Texas  
669-2990

**LEGAL NOTICE**  
The County Judge, Wheeler County, Texas, will accept applications from all banking corporations, associations or individual bankers desiring to be designated as County Depository for all County Funds and County School Funds. All State laws must be complied with and if you desire for the County to consider other items in your bid, then please include any details for those items. In addition to all items required by law, any other items you wish to include in your bid will be considered. Please state what you would do as to the following:  
Checks and deposit slips furnished  
Loans to the County  
Interest on funds and accounts  
Security for funds  
After hour deposits  
Returned checks  
Stop payment checks  
Service charges (specifically on zero balance accounts)  
Accounts outside city of depository and how they would be handled  
Such application is to be presented to the County Judge, Wheeler County, Wheeler, Texas, on or before February 27, 1989, at 10 a.m. to be considered by the Commissioner's Court on February 27, 1989, at 10 a.m. in the Commissioner's Court Room, Wheeler County Court House, Wheeler, Texas.

**FOR SALE OR TRADE:** Ben Franklin Store 826-5944 or 826-3376.

**Carolyn's Video**  
400 S. Main St.  
Wheeler, Texas  
826-3268  
Special this weekend:  
Rent 2 movies and receive the 3rd FREE!  
25 new selections have arrived this week, such as  
1. Jack's Back  
2. Suspect  
3. Casual Sex  
Many More—Come & Look

**FOR SALE:** Maroon 1978 Ford Fairmont two door, 4 speed transmission, good tires, one owner car. Call 826-3419.

**FOR SALE:** 70 round bales fertilized hay grazer call E.W. Rogers, 826-5842.

**NOTICE TO CONTRACTORS OF PROPOSED TEXAS HIGHWAY MAINTENANCE WORK**  
Sealed proposals for: Pavement Marking (Reflectorized) located on VA in Dnly/Brsce, Colngswr, Whlr County (ies). Will be received by the State Department of Highways and Public Transportation located at:  
1700 Ave. F, NW,  
Childress, Texas  
Until 10:30 a.m., Friday,  
March 3, 1989  
Then publicly read.  
\*\*\*\*\*  
All prospective bidders are encouraged to attend the Pre-Bidders' Conference which will be held at the State Department of Highways and Public Transportation's District Office at:  
1700 Ave. F, NW  
Childress, Texas  
10:00 a.m., Friday,  
February 17, 1989  
\*\*\*\*\*  
Bidding proposals, plans and specifications will be available at the District Maintenance Engineer's Office at: 1700 Ave. F, NW  
Childress, Texas  
Telephone (817) 937-2571  
Usual rights reserved.

**FOR SALE BY OWNER:** 4 bedroom, 2 bath house, w/2 1/2 acres land and out buildings. Call 826-3496 after 5 and weekends: See to appreciate.

**LEGAL NOTICE**  
The County Judge, Wheeler County, Texas, will accept applications from all banking corporations, associations or individual banks desiring to be designated as County Depository for all Trust funds. All State laws must be complied with and should you desire for the County to consider other items in your bid, they will be considered. Please include any details for those items. Such application is to be presented to the County Judge, Wheeler County, Wheeler, Texas, on or before February 27, 1989, at 10 a.m. to be considered by the Commissioner's Court on February 27, 1989, at 10 a.m. in the Commissioner's Court room, Wheeler County Court House, Wheeler, Texas.

**LEGAL NOTICE**  
The County Judge, Wheeler County, Texas, will accept applications from all banking corporations, associations or individual banks desiring to be designated as County Depository for all Trust funds. All State laws must be complied with and should you desire for the County to consider other items in your bid, they will be considered. Please include any details for those items. Such application is to be presented to the County Judge, Wheeler County, Wheeler, Texas, on or before February 27, 1989, at 10 a.m. to be considered by the Commissioner's Court on February 27, 1989, at 10 a.m. in the Commissioner's Court room, Wheeler County Court House, Wheeler, Texas.

**LEGAL NOTICE**  
The County Judge, Wheeler County, Texas, will accept applications from all banking corporations, associations or individual banks desiring to be designated as County Depository for all Trust funds. All State laws must be complied with and should you desire for the County to consider other items in your bid, they will be considered. Please include any details for those items. Such application is to be presented to the County Judge, Wheeler County, Wheeler, Texas, on or before February 27, 1989, at 10 a.m. to be considered by the Commissioner's Court on February 27, 1989, at 10 a.m. in the Commissioner's Court room, Wheeler County Court House, Wheeler, Texas.

**LEGAL NOTICE**  
The County Judge, Wheeler County, Texas, will accept applications from all banking corporations, associations or individual banks desiring to be designated as County Depository for all Trust funds. All State laws must be complied with and should you desire for the County to consider other items in your bid, they will be considered. Please include any details for those items. Such application is to be presented to the County Judge, Wheeler County, Wheeler, Texas, on or before February 27, 1989, at 10 a.m. to be considered by the Commissioner's Court on February 27, 1989, at 10 a.m. in the Commissioner's Court room, Wheeler County Court House, Wheeler, Texas.

**LEGAL NOTICE**  
The County Judge, Wheeler County, Texas, will accept applications from all banking corporations, associations or individual banks desiring to be designated as County Depository for all Trust funds. All State laws must be complied with and should you desire for the County to consider other items in your bid, they will be considered. Please include any details for those items. Such application is to be presented to the County Judge, Wheeler County, Wheeler, Texas, on or before February 27, 1989, at 10 a.m. to be considered by the Commissioner's Court on February 27, 1989, at 10 a.m. in the Commissioner's Court room, Wheeler County Court House, Wheeler, Texas.

**LEGAL NOTICE**  
The County Judge, Wheeler County, Texas, will accept applications from all banking corporations, associations or individual banks desiring to be designated as County Depository for all Trust funds. All State laws must be complied with and should you desire for the County to consider other items in your bid, they will be considered. Please include any details for those items. Such application is to be presented to the County Judge, Wheeler County, Wheeler, Texas, on or before February 27, 1989, at 10 a.m. to be considered by the Commissioner's Court on February 27, 1989, at 10 a.m. in the Commissioner's Court room, Wheeler County Court House, Wheeler, Texas.

**Portable Buildings**  
Storage • Office  
Workshop  
**BABB CONSTRUCTION**  
820 W. Kingsmill  
669-3842 Pampa, TX.

**CITATION BY PUBLICATION**  
THE STATE OF TEXAS  
To RODNEY S. SCOTT,  
defendant, Greeting:  
YOU ARE HEREBY COMMANDED to appear before the Honorable 31st District Court of Wheeler County at the Courthouse thereof, in Wheeler, Texas, by filing a written answer at or before 10 o'clock A.M. of the first Monday next after the expiration of forty-two days from the date of the issuance of this citation, same being the 13th day of March A.D. 1989, to Plaintiff's Petition filed in said court, on the 18th day of March A.D. 1988, in this cause, numbered 8956 on the docket of said court and styled The State of Texas, Plaintiff, vs. 1987 Nissan Pathfinder Automobile, Defendant.  
A brief statement of the nature of this suit is as follows, to-wit: Notice of seizure and intention to forfeit as is more fully shown by Plaintiff's Petition on file in this suit.  
If this citation is not served within ninety days after the date of its issuance, it shall be returned unserved.  
The officer executing this writ shall promptly serve the same according to requirements of law, and make due return as the law directs.  
Issued and given under my hand and the seal of said court at Wheeler Texas, this the 24th day of January A.D. 1989.  
Attest Paul Topper Clerk,  
District Court  
Wheeler County, Texas  
By Patricia McNeil, Deputy

**Home Improvement Services Unlimited**  
\*Painting \*Staining  
\*Texture \*Acoustics  
\*Residential \*Commerical  
\*Remodeling  
\*Custom Cabinets  
**RAY HUNTER**  
665-3111

**Pour vanilla on a bit of cotton and put it in the refrigerator to eliminate unpleasant odors there.**

**THE WHEELER TIMES**  
Page 4—Thursday, February 16, 1989

# Allison News

By Christine Gilmer

John 4 & 35:

Say not ye, there are yet four months, and then cometh harvest? behold, I say unto you, Lift up your eyes, and look on the fields; for they are white already to harvest.

Really a nice warm but cloudy damp morning here in Allison after some fog through the night and some mist yesterday maybe we will get some rain this Monday.

Ray and Sue Giddens are the happy grandparents of a baby boy, Nathan Adam born to Ray and Tonya Young of Balstrap, Texas last Tuesday, Feb. 7th.

Wilma Gilmer's Sunday dinner guest were Jerry and Susan Finney and Lisa Farmer and Ryan from Pampa. Lisa and Ryan and Tanner McWhorter spent the weekend with Ruby Craig, Rhonda and Tyler McWhorter were also there on Saturday. Billy, Rhonda and boys ate Sunday supper at Wilma's.

Wanda Walker took Ed and Jennie Walker to Amarillo last Monday for Ed to see a doctor there.

J.R. and Leota Black's Saturday afternoon guest were Keith and Ann Boydston, Natalie and Jessica.

Bruce and Pearl Harrison visited Patie Harrison Saturday afternoon at Reydon, Okla. and also visited Lucille Males at Durham, OK. Sunday dinner guest at Bruce and Pearl's were Nellie Long, Thursia Poindexter from Cheyenne, Sylvia Brown from Wheeler, and Edith Levitt, Ona Black and Vivian Wallace. Nellie and Thursia spent Saturday night with Bruce and Pearl.

Forrest Boydston, Opal and Juanita Boydston went to Pampa last Saturday shopping and ate dinner at the Burger King. Roy Green now works at the Burger King in Pampa.

Sunday afternoon Kyle Boydston, Jonathon and Justin Walker and Natalie Boydston visited Opal and Juanita.

Forrest and Janice Boydston and Shirley Helms went to Canadian one day last week shopping and also ate supper out while there.

May Bell Childress weekend guest was Nita Childress and Debbie Addy from Groom. Saturday night four of May Bell's grandchildren spent the night.

Bill and Kay Donaldson and Loyd and Nona Jones went to Amarillo last Monday for Loyd to have some dental work done. They also met Bill Jones for lunch at Luby's Cafeteria for dinner. Bill and Kay was back at Amarillo on Tuesday night to watch Allen Donaldson play ball.

Last Saturday Ruben and Edna May, Edith Donaldson and Doris Newsom went to the Hill Top Cafe at Reydon, Okla. and ate lunch there. Vivian and Stanley Swires and son Pat joined them there for lunch. They had a good visit with several friends that were there.

Red and Anna Dukes went to Panhandle last Tuesday to watch Dennis, a grandson, play ball. They went back to Panhandle on Thursday to watch granddaughter Jill Hays play ball.

Last Friday Red and Anna and George and Avis Parker went to Shamrock and visited Dub and Bessie Crenshaw. They had a birthday dinner for Dub. Sunday dinner guest at Red and Anna's were Bobby and Peggy Dukes, Monte and Glenda. Anna fixed a birthday dinner for Peggy and Monte.

There was a large crowd at the school cafeteria last Saturday for Wanda Lane's baby shower, said she got a real good shower.

Bessie Giddens granddaughter Sharon and two little granddaughters who live at Nacogdoches, Texas called Bessie last Saturday wishing her a Happy Valentine's Day.

Roy and Lanora Morse were Sunday dinner guest with Dick and Cletus Green and Jamie. Lester and Clydene

Hall visited Dick, Cletus and Jamie last Sunday night.

Bob and Mary Lou Markham's cousin Pat Pyron passed away last Friday at Oklahoma City hospital. He lived at Cordell, Okla. Bob and Mary Lou and Glen Markham visited with the family and relatives there last Saturday afternoon. His funeral was last Monday afternoon at Cordell. Our sympathy is for the Markham's and family.

Ruben and Edna May attended the Senior Citizens dinner on Feb. 2nd, at the Baptist Church at Reydon. They attended a pancake supper Thursday night at the Methodist Church at Reydon.

Rex and Virginia Miller's weekend guest was their daughter Linda Hodges from Amarillo.

Effie Hays and Virginia Puryear was in Amarillo last weekend.

Nadine Reynolds went to Lubbock with her brother and his family from Canadian to Lubbock last Thursday to visit another brother who is in the hospital there.

Kim and Kimber Boydston from Canyon spent the weekend with her parents Cliff and Louise Boydston.

Pastor and Mrs. F.R. Johnston was in El Paso, Texas the weekend of Feb. 5th with a Spirit of Freedom service at the U.P. Church there. They also visited his mother a Midland.

The sun is now shining here in Allison at twelve thirty.

(Marginal Note) A wise man knows everything; a shrewd man knows everybody.

## Court Records

List of instruments filed in Wheeler County Clerk's office for the week of February 2 thru February 9, 1989

**FEBRUARY 2, 1989**  
AOL—Bank IV Salina, N.A. to Patrick W. Bellingier 11-18-88 S/2 Sec 6 AB&M Survey

TDT—Western National Bank of Amarillo, Texas to Great American Mortgage Corp. 1-31-89 Lots 18 & 19 Blk E Potts Add Shamrock

PARTIAL AOL—APC Operating Partnership et al to Robert K. Hillin 7-25-84 E/2 NW/4; 40 acs NW cor of NE/4 Sec 59 Blk A-8

ASSIGN—Robert K. Hillin to Hillin-Simon Oil Co. 12-9-88 E/2 NW/4; 40 acs NW cor. of NE/4 Sec 59 Blk A-8

TERM TRUST AGREE—Roberta Madsen to David B. Trammell Trust 1-24-89

A OF JUDG—Palo Duro Savings and Loan Association to Priscilla J. Wallace 12-13-88

C/C OF P OF A—Federal Deposit Insurance Corp. to William J. Lavalley, Jr. 7-1-86

ASORR—General Atlantic Energy Corp. to Kerry L. Phelps et al 11-28-88 Sec 14 Blk A-8

PARTIAL ASSIGN & BILL OF SALE—General Atlantic Energy Corp. to Dominion Energy, Inc. et al 11-28-88 Sec 14 Blk A-8

ASSIGN & BILL OF SALE—General Atlantic Energy Corp. to General Atlantic Rockies Production Co. 11-28-88 Sec 14 Blk A-8

ASSIGN—Michael E. Heitz to Atlantic Energy (USA) Corp. 1-31-89 See Instrument

ASSIGN—Jerry Steinberger to Atlantic Energy (USA) Corp. 1-31-89 See Instrument

ASSIGN & BILL OF SALE—Atlantic Energy (USA) Corp. to Estacado Energy, Inc. 1-31-89 See Instrument

ASSIGN & BILL OF SALE—Sonat Exploration Co. to Main Energy, Inc. et al 1-26-89 North 459.50' Sec 67 Blk A-7 Sec 4 Blk A-3

AOL—Gifford Operating Co. to B&B Farms Industries, Inc. et al 1-24-89 Sec 33 Blk A-3

D—Mrs. John London to Carroll Langley et ux 2-2-89 See Instrument TRUST REGISTRATION—Billy W. Caswell, Co-Trustee to BWC Living Trust 12-30-88

GRANT D—Billy W. Caswell, Co-Trustee to BWC Living Trust 12-30-89 See Instrument

AOL—Kelton Oil & Gas Co. to Gifford Operating Co. 1-30-89 NE/4 Sec 20 Blk A-4

PARTIAL RDT—First State Bank of Mobeetie to Duane Glen Porter 2-2-89 See Instrument

MD—Duane Glen Porter to A.W. Burrell 1-31-89 See Instrument MD—A.W. Burrell to Bobby L. Deal 2-2-89 See Instrument

**FEBRUARY 3, 1989**  
AOL—Bonray Oil & Gas Fund 1978 LTD. to Trans-Texas Gas Corp. 6-9-88 Sec 28 Blk A-3 Sec 32 Blk A-3

ROW—Charles D. Davidson et al to Sohio Petroleum Co. et al 11-30-88 SW/4 Sec 42 Blk A-7 W/2 Sec 39 Blk A-7

ROW—Edward Turner Davis to Sohio Petroleum Co. et al 11-29-88 E/2 Sec 43 Blk A-7 NW/4 Sec 42 Blk A-7

ROW—George Champion Davis to Sohio Petroleum Co. et al 12-7-88 E/2 Sec 52 Blk A-7 exc 480'x1060'

ROW—Beulah Gene Ivester to Sohio Petroleum Co. et al 11-29-88 Sec 57 Blk A-7

ROW—George C. Davis to Sohio Petroleum Co. et al 11-2-88 N/2NE/4 Sec 61 Blk A-7

ROW—Edward Turner Davis to Sohio Petroleum Co. et al 11-2-88 S/2SE/4 Sec 64 Blk A-7

LEASE AGREE—Ernest C. Gordon to Larry Jennings 1-6-89 W/2 Sec 38 Blk A-5 exc 63 acs

The Mayor and Council  
of the  
City of Wheeler  
invite you to a  
Retirement Reception  
to honor  
Mildred Ramsey  
and  
Bill Owen  
on Friday, the seventeenth of February  
Nineteen hundred and eighty-nine  
from two until four in the afternoon  
City Office Meeting Room  
303 Alan L. Bean Boulevard  
Wheeler, Texas

The Children and Grandchildren of  
**TOM HELTON**  
would like for his  
friends and relatives  
to join in celebrating  
**80 Years**  
of his life on  
Sunday, February 19, 1989  
from 3:00 until 5:00 P.M.  
at 907 South Kiowa  
No Gifts Please

**HAYDON CHIROPRACTIC CLINIC**  
28th & Perryton Parkway Pampa, Texas  
Phone 665-7261  
Dr. Mark W. Ford, Jr. Dr. Louis Hayden

**GERMANIA FARM MUTUAL**  
Aid Association  
REASONABLE, SOUND PROTECTION  
for your home and other property,  
Rita Pearson: 375-2379  
E. A. Zybach: 375-2528 Office: 845-1002

### Wheeler County, Texas Receipts And and Disbursements of all Funds for the Four Months Ended January 31, 1989

	Balance 10-01-88	Receipts For Year	Balance & Receipts	Disbursed For Year	Balance 01-31-89
ROAD & BRIDGE GENERAL	26391.35	105869.06	132260.41	77083.30	55177.11
PRECINCT #1	189712.08	17301.74	207013.82	26670.72	180343.10
PRECINCT #2	185937.17	18434.81	204371.98	23632.49	180739.49
PRECINCT #3	239021.11	18886.47	257907.58	26827.40	231080.18
PRECINCT #4	313603.69	21040.46	334644.15	25132.20	309511.95
HOT CHECK FUND	3716.79	525.00	4241.79	558.05	3683.74
PERMANENT SCHOOL FUND	44587.79	0.00	44587.79	0.00	44587.79
GENERAL FUND	253257.25	728367.48	981624.73	441660.39	539964.34
LATERAL ROAD-PRECT. #1	49069.41	28933.58	78002.99	25899.41	52103.58
LATERAL ROAD-PRECT. #2	29929.21	28933.57	58862.78	21427.70	37435.08
LATERAL ROAD-PRECT. #3	70028.15	28933.57	98961.72	16888.32	82073.40
LATERAL ROAD-PRECT. #4	144172.27	28934.50	173106.77	19693.96	153412.81
<b>TOTALS</b>	<b>1549426.47</b>	<b>1025860.24</b>	<b>2575286.71</b>	<b>705454.24</b>	<b>1869832.47</b>

SIGNED:



## THE WHEELER TIMES

Page 5—Thursday, February 16, 1989  
Wheeler, town of friendship and pride.

P OF A—Iris Ingram to Edna Tosh 1-26-89 Pt SW/4-4-T&NO  
D—Georgia C. Rathjen to Billy Buckingham et ux 2-3-89 See Instrument  
D—Paul Hathaway et ux to Ruth Hathaway 1-27-89 SW/4 Sec 2 BS&F exc mins NW/4; 20.18 acs. Sec 65 Blk A-5 Sec 72 Blk A-5 NE/4 Sec 75 Blk A-5 W60 acs NW/4; SW/4 Sec 76 Blk A-5 E/2 Sec 86 Blk A-5

**FEBRUARY 6, 1989**  
ASSIGN—Foran Oil Co. et al to Matador Petroleum Corp. 1-31-89  
DT—Elvie D. Williams et ux to First Bank & Trust Shamrock, Texas 2-2-89 S30' of Lot 4 N35' Lot 5 Blk 66 of Woodley's SouthSide Add Shamrock

Listen to...  
**KPDR-FM, 90.5**  
Wheeler, Texas

HOUSE PAINTING AND LIGHT CARPENTRY, ROOFING, PLUMBING, AND ELECTRICAL.

SPRAYED ON ACOUSTICAL TYPE CEILINGS

**DONALD FORD**  
6-3106

**Dr. Jack L. Rose**  
OPTOMETRIST  
121 Main St.—Shamrock  
Phone 256-3203  
Tues.:9-5 Fri.:2-5

**COUNTRY CLIPPER**  
MOVED NEXT DOOR TO THE POST OFFICE IN WHEELER

**COUNTRY CLIPPER**  
VIDEOS (800 Movies)  
CLOSED SUNDAY

Mon. - Fri. 4:30 p.m. - 6:30 p.m.  
Sat. 1:00 p.m. - 5:00 p.m.  
Mon. - Thurs. 4:30 p.m. - 7:30 p.m.  
Fri. 4:30 p.m. - 8:00 p.m.  
Sat. 1:00 p.m. - 8:00 p.m.

**CFK P A**  
**Charles F. Kuntz**  
certified public accountant  
204 E. Texas  
P.O. Box 489 Wheeler, Texas 79096

**Income Tax Preparation & Accounting**

Member of American Institute of Certified Public Accountants and Texas Society of Certified Public Accountants

**AT&T ANNOUNCES PRICE CHANGES FOR LONG DISTANCE CALLS WITHIN TEXAS**

AT&T announces April 1, 1989, price changes for Long Distance Service (MTS) within Texas. AT&T's prices for long distance calling within Texas will be increased by two cents per minute for calls under 82 miles in distance and one cent per minute for calls that are 82 miles or greater in distance. AT&T's current discounts of 25% for evening calls and 40% for night and weekend calls will remain in effect. The price increases are expected to produce approximately \$22.8 million, which is nearly 2.9% of AT&T's annual revenues for Texas Long Distance Service.

This represents the first AT&T price increase for long distance calls within Texas. AT&T's long distance prices for calls within Texas have been reduced overall by about 12% since 1986.

The Long Distance Service price changes will also impact AT&T's PRO<sup>SM</sup> WATS Texas offering, which offers subscribers a 10% discount on all long distance calls within Texas. These price changes are expected to produce approximately \$661,000, or about 3.5% of the annual revenues for AT&T's PRO<sup>SM</sup> WATS Texas offering.

Prices for AT&T's REACH OUT<sup>®</sup> Texas offering will also change. The price for initial hour usage will increase from \$12.55 to \$12.95; the additional hour price will increase from \$11.40 to \$12.00. These price increases are expected to produce approximately \$364,000, or about 2.1% of the annual revenues for AT&T's REACH OUT<sup>®</sup> Texas offering.

AT&T's tariffs implementing these changes will be filed with the Public Utility Commission of Texas on March 1, 1989, with an effective date of April 1, 1989. The combined price increases are expected to produce approximately \$23.9 million, which is approximately 2.4% of AT&T's annual revenues for all Texas intrastate services.

If you have questions regarding these price changes please call AT&T's service consultants at 1-800-222-0300 for residential customers or 1-800-222-0400 for business customers. Persons who have questions regarding this tariff filing may also contact the Public Utility Commission of Texas in writing, at 7800 Shoal Creek Blvd., Suite 450N, Austin, Texas 78757, or by calling the Public Information Office at 512-458-0223, or 512-458-0227, or 512-458-0221 teletypewriter for the deaf.

<sup>SM</sup> Service Mark of AT&T  
<sup>®</sup> Registered Trademark of AT&T



## DISTRICT CHAMPS:



**WHEELER MUSTANGETTES WIN DISTRICT:** Team pictured (l. to r.) are Kelli Sutton, Marcie Miles, Mitchie Loyd, Samantha Gaines, Deidra Dorman, Dee Dee Dorman, Tammy Helton, Bobbie Kuehler, Marcy Smith, Liz Stiles, Tera Henderson, and Lori Vanpool. Standing (l. to r.) are managers Shelly McCasland, Tammy Gallagher, Christi Porton, Newland. They closed their season with 19 wins and 7 losses.

## SECOND IN DISTRICT:



**WHEELER HIGH SCHOOL VARSITY BOYS:** (Back row l. to r.) Kyle Sword, Justin Hughes, Coach Mike Newland, Stephen Batton, Chad Bentley. (Front row l. to r.) Jason Sheets, Sammy Zepeda, Jason Wood, Shane Guest, Cory Cornett. Season record: Won 14, Lost 15.

# CONGRATULATIONS WHEELER BASKETBALL TEAMS

on your **SUCCESSFUL SEASON!**

The following extend Congratulations:

After Hours Video  
Albert's Shamrock  
Albert, Hannah, Vaughn, Sindy & Family  
Gary & Karen Alston  
Andie's  
Arrow Water Well Service  
Jerry & Barbra Koelzer  
T.J. & Barbara Austin  
Dr. Larry Barbour  
Charles, Peggy, Jason, Shelby & Kimberly Beers  
Ben Franklin & Thriftway  
Ted, Mimi, Dawn, Cobey, Nissa & Kirt Boedeker  
Dave, Mary, Benjamin, Jacob & Joshua Britt  
David & Paula Britt  
Speedi Mart Convenience Store  
Charlie & Armell Brown  
Vida Brown  
Dale, Dee, Dacia, Beth Ann & Caitlin Bullock  
Burton Ford-Mercury, Inc.  
Carolyn's Fabrics  
Ben & Carolyn Westmoreland  
Cathy & The Carter Boys  
Sandra Christner  
Claudine's Beauty Shop  
Larry, Claudine, Kristi & Ike Finsterwald  
Cross Car Center  
David & Kathleen Cross  
Dairy Queen  
Dick & Jean DeArment

C.G. & Rosemary Dodd  
Bus & Myrtle Dorman  
Danny, Margaret, Dee Dee, Deidra & Darby Dorman  
Steve, Gwen, Kara, Jordan & Drew Emmert  
First National Bank in Wheeler  
Flowers N' Things  
Joe, Carolyn, Kelli & Heath Sabbe  
Frankenbery Texaco  
Bob & Valetta Frankenbery  
Gary's Kerr McGee Station  
The Larry Hampton's  
Hathaway, Loyd & Tannahill Auctioneers  
Thomas & Martha Helton  
James & Ann Henderson  
Heritage Beef Cattle Co.  
Hibler Implement Co.  
Lee, Pam, Michael & Joannie  
Eddie & Jodi Hughes  
Hyland's Pharmacy  
Jennings Plumbing & Electrical  
Johnny's Shamrock Service  
Johnny, Betty, Melissa & Justin Chapman  
Dan, Vicki, Brian, Michael & Jeremy Kenney  
Henry, Phyllis, Tonya, Jay & Monty Kinnard  
Charles Kuntz CPA  
KPDR-FM  
L. & F. Repair

Gail, Sally, Joe Dan, Jarrod & Kelby Ledbetter  
Lee Hardware & Furniture  
M. & M. Gin  
Darrell, Maggie, Mack, Mark, Steve & Mechelle Marshall  
Maxey's Steakhouse  
McCain Auto Body  
McCasland-Smith Agency  
Mellhany Dry Goods  
Clayton & Kay Neal  
Omega Grain & Supply  
Daryl, Tillie, Mique & Will Snelgrooes  
Pierce's Trading Post  
Jim & Shari Porter & Lillian Lee  
Production Credit Association  
Adrian & Dorothy Risner  
Doug, Betty, Amanda & Rochelle Rives  
Bill & VonEva Robertson  
Olney Savings  
The Shear Delight  
Jess, Sharon, Jason & Jessica Sheets  
Lonnie, Beth & Brian Shelton  
M. Kent Sims, Attorney At Law  
Kent, Andrea, Angelique, Gayla, Stacy & Anissa  
Dr. Mike, Jenny, Kristin & Lacy Smith  
Rita Smith  
Sparlin's Restaurant

Arvid, Joetta, Bobby, Benny & Mark Sword  
The Smith Agency  
Greg, Ruth, Mandy, Marcy, Matt & Will Smith  
The Thomas Agency  
Cecil, Kathy & Angela Thomas  
Three-H Cattle Company  
Wheeler Redi-Mix  
R.J. & Georgia Smith  
Vise Energy  
Wallace Tax Service, Inc.  
Richard, Lynda, Bridgette, Jeseka & Cassidi  
Clay, Donna, Sara & Amy Walser  
Ware Chevrolet-Buick-Olds & Pontiac, Inc.  
Wheeler Lumber Co.  
Wheeler Plumbing Co.  
Wheeler Flower Shop  
Wheeler Auto & Industrial  
Max & Ruth Wiley  
Bob & Evangeline Wills  
Doyle, Shirley & Mim Wilson  
Wright Funeral Home  
Jim, Sharon, David & Marcie Wright  
Elva Wood  
The Wheeler Times  
Louis, Barbara & Jennifer Stas  
Ed & Patricia Forrester  
Jimmy, Marie, Stacy, Stephanie & Jason Adams  
The Kenneth Nelson Family



**WHEELER HIGH SCHOOL J.V. GIRLS:** (Back row l. to r.) Christi Porton, manager, Coach Diane Johnson, Tammy Gallagher, manager. (Front row l. to r.) Shelly McCasland, Flor Gonzalez, Marcie Miles, Shonda Lewallen, Dedra Dorman, Amy Walser, Lori Vanpool, Mique Snelgrooes, Jennifer Coberly.



**WHEELER JR. HIGH 8th GRADE GIRLS:** (Back row) Coach Jan Newland. (Middle row l. to r.) Gayla Maddux, Misty Glassey, Ginger Nelson, Medley Morgan, Jana Velasquez, Liz Lovell, Mattie Dunn, manager. (Front row l. to r.) Marcie Rose, Becky Sallee, Merinda Atwood, Rochelle Rives, Amy Vanpool, Angie Martin.



**WHEELER JR. HIGH 8th GRADE BOYS:** (Back row l. to r.) Glen Arganbright, manager, /ade Hampton, Casey Lovell, Joe Dan. Ledbetter, Mark Marshall, Kenny Brown, Coach Mike Morgan. (Front row l. to r.) Brent Huckert, Heath Mitchell, Shannon Robinson, Danny Alley, Kevin Hazel, Damon Remy. Season record: Won 8, Lost 7.



**WHEELER JR. HIGH SEVENTH GRADE GIRLS:** (Back l. to r.) Sandy Lewallen, Kristin Smith, Nissa Boedeker, JoAnn Irvin, Coach Jan Newland, Shelby Beers. (Middle row l. to r.) Mattie Dunn, manager, Melissa Chapman, Sylvia Ramirez, Christy Glassey, Lori Morrison, Joanie Hibler. (Front row l. to r.) Julie Porter, Amanda Flanagan, Casey Velasquez, Dora Salas, Deidra Riley.

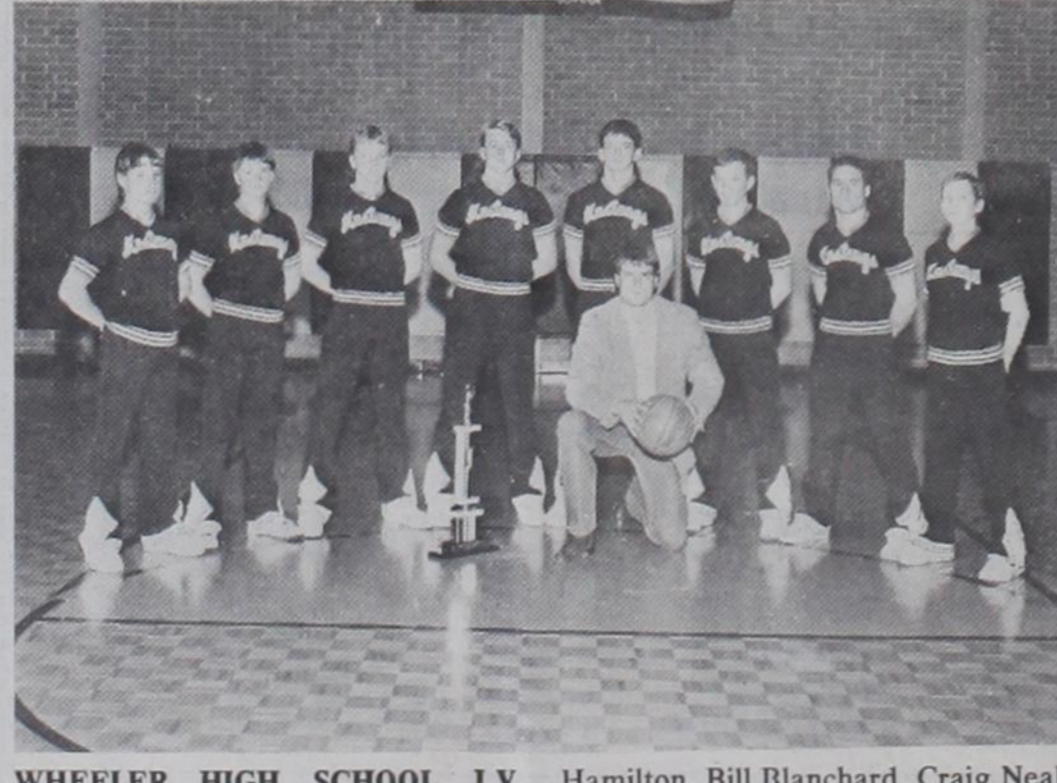

**WHEELER HIGH SCHOOL J.V. BOYS:** (Back row l. to r.) Ross Kelso, Jason Judd, Jason Helton, Ike Finsterwald, Matt Smith, James Hamilton, Bill Blanchard, Craig Neal. Coach Jeff Pierce. Season record: Won 6, Lost 11.



**WHEELER JR. HIGH 7th GRADE BOYS:** (Back row l. to r.) Glen Arganbright, manager, Jason Adams, Todd Baize, Ashley Brownfield, Craig Lovell, Cobey Boedeker, Coach Mike Morgan. (Front row l. to r.) Tommy Abell, Russell Woollard, William Patterson, Heath Sabbe, Casey Gilmer, Marcus Hardcastle. Season record: Won 3, Lost 5.

# GOOD LUCK in the PLAYOFFS





# QUALITY DOESN'T COST YOU MORE HERE

GRADE A FRESH FRYER  
**LEG QUARTERS**  
U.S.D.A.  
LB. **49¢**

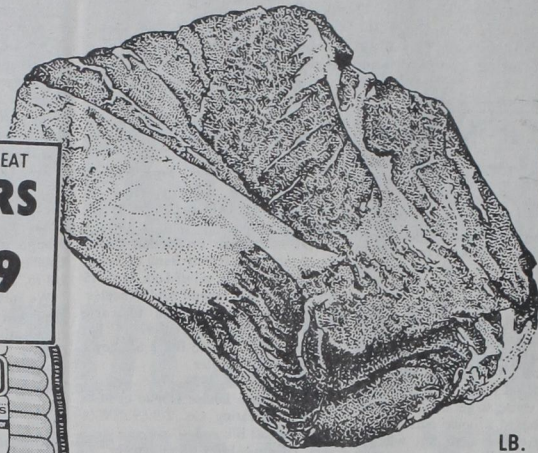

HEAVY GRAIN FED BEEF  
BONELESS  
**CHUCK ROAST**  
LB. **\$1.38**

- FRESH FRYER THIGHS OR **DRUMSTICKS** LB. **69¢**
- HEAVY GRAIN FED BEEF BONELESS ARM **SHOULDER ROAST** LB. **\$1.88**
- HEAVY GRAIN FED BEEF BONELESS **CHUCK STEAK** LB. **\$1.88**
- FOR STEW-LEAN BONELESS **BEEF CUBES** LB. **\$1.88**
- OSCAR MAYER **BEEF FRANKS** 1 LB. PKG. **\$1.69**
- OSCAR MAYER SLICED **MEAT BOLOGNA** 8 OZ. PKG. **99¢**
- OSCAR MAYER QUALITY **SLICED BACON** 1 LB. PKG. **\$1.79**

OSCAR MAYER MEAT  
**WIENERS**  
1 LB. PKG.  
**\$1.49**



# COKES

2 Litter Size  
**99¢**

## Shoppers Choice START SAVING TODAY

An exciting way to SAVE each time you shop!



REG. / LITE COMSTOCK  
**CHERRY PIE FILLING**  
21 OZ. CAN  
**38¢**  
WITH ONE FILLED SHOPPERS CHOICE CARD

SHURFINE FROZEN  
**WHIPPED TOPPING**  
12 OZ. CTN.  
**38¢**  
WITH ONE FILLED SHOPPERS CHOICE CARD

SHURSAVING  
**HOMO MILK**  
1 GAL. JUG  
**\$1.38**  
WITH ONE FILLED SHOPPERS CHOICE CARD

QUARTERS  
**PARKAY MARGARINE**  
1 LB. BOXES  
**2.48¢**  
FOR WITH ONE FILLED SHOPPERS CHOICE CARD

TENDERCRUST SPLIT-TOP  
**WHITE BREAD**  
1 1/2 LB. LOAF  
**8¢**  
WITH ONE FILLED SHOPPERS CHOICE CARD

ULTRA  
**PAMPERS DIAPERS**  
66 SM. / 48 MED. / 32 LGE.  
**\$9.38**  
WITH ONE FILLED SHOPPERS CHOICE CARD

REGULAR OR LIGHT  
**KRAFT MAYONNAISE**  
32 OZ. JAR  
**\$1.49**  
WITH ONE FILLED SHOPPERS CHOICE CARD

ASST. VARIETIES-POURABLE  
**KRAFT DRESSINGS**  
8 OZ. JAR  
**49¢**  
WITH ONE FILLED SHOPPERS CHOICE CARD

KRAFT ASST. POURABLE  
**DRESSINGS**  
8 OZ. BTL.  
**99¢**

ASST. CAPN' CRUNCH OR LIFE  
**CEREAL** 15 OZ. BOX **\$2.09**  
QUAKER OAT SQUARES  
**CEREAL** 16 OZ. BOX **\$2.09**

QUAKER ASST. CHEWY  
**GRANOLA BARS**  
8 OZ. PKG.  
**\$1.99**

CRUNCHY NUT / HONEY GRAHAM  
**OH'S CEREAL**  
12 OZ. BOX  
**\$2.09**



WASHINGTON RED  
**DELICIOUS APPLES**  
LB. **39¢**

YELLOW  
**ONIONS**  
LB. **15¢**

- RED SEEDLESS GRAPES LB. **99¢**
- CALIFORNIA LEMONS 6 FOR **\$1.00**
- D'ANJOU PEARS LB. **49¢**
- TEXAS RUBY RED GRAPEFRUIT 5 LB. BAG **\$1.39**

BETTY CROCKER ASST.  
**HAMBURGER HELPER**  
BOX  
**\$1.39**

PURINA ASST. OR TUNA  
**100 CAT FOOD**  
6 OZ. CANS  
**4 \$1**

SENECA APPLE  
**JUICE**  
64 OZ. BTL.  
**\$1.79**

40" OFF LABEL DISH DETERGENT  
**JOY LIQUID** 22 OZ. BTL. **\$1.39**  
45" OFF LABEL-FABRIC SOFTENER SHEETS  
**BOUNCE** 60 CT. BOX **\$2.99**

**DAIRY DELIGHTS**  
SHREDDED REG. / MEX. / HOT MEX. **VELVEETA** 8 OZ. PKG. **\$1.69**  
KRAFT ORIG. / HOT / MILD MEX. **VELVEETA** 16 OZ. BOX **\$2.39**

**FROZEN**  
BANQUET MICROWAVE CHICKEN / BEEF / TURKEY  
**MEAT POT PIES**  
7 OZ. BOX  
**59¢**

Dental Health Month Offer  
**FREE! Crest**  
By mail when you buy Crest +

PEPPERMINT / ORIG. MOUTHWASH  
ASST. TOOTHPASTE  
**SCOPE** 24 OZ. BTL. **\$2.99**  
**CREST** 4.6 OZ. TUBE **\$1.19**

MAXIMUM STRENGTH  
**PEPTO BISMOL** 8 OZ. BTL. **\$3.49**  
REGULAR  
**PEPTO BISMOL** 12 OZ. BTL. **\$3.49**  
COUGH SYRUP-DECON. / EXPT.  
**BENLYN** 4 OZ. BTL. **\$2.99**

VAN DE KAMP'S MICRO  
CRISPY FISH STICKS OR  
**FILLETS**  
7-8 OZ. PKG.  
**\$1.99**

# THROFTWAY

W.I.C. Customers Welcome! Tues.-Sat.- Double Coupon Days  
Since we are moving to our new location soon,  
we are offering lots of instore SPECIALS  
Look for our "Featured Today" signs!

PHILADELPHIA ASST.  
**CREAM CHEESE**  
8 OZ. PKG.  
**\$1.29**

BANQUET ASST. SUPREME  
**ENTREES** 7 1/2 OZ. PKG. **\$1.09**  
SARA LEE POUND  
**CAKE** 10 1/2 OZ. BOX **\$1.89**

KRAFT DELUXE AMERICAN  
**SLICES** 12 OZ. PKG. **\$2.09**  
KRAFT CHUNK MILD REG. / NAT. LITE  
**CHEESE** 8 OZ. PKG. **\$1.59**

AFFILIATED FOODS INC.  
PRICES EFFECTIVE FEB. 12-18, 1989