



# THE WHEELER TIMES

(USPS-681-960)  
VOLUME 726, NUMBER 36

THURSDAY, AUGUST 26, 2010

SINGLE COPY **50c**

“Wheeler; town of friendship and pride.”



## CWE CHAT WITH EDITOR

By Louis C. Stas

The cool front arrived as forecast. The temperature at 7 a.m. Tuesday was 69°. Thirty minutes later it was 67° with a shower in progress. Hopefully more will follow—cool temperatures and moisture.

— cwe —  
A shower on Friday resulted in 0.11" of rain for Wheeler.

— cwe —  
The 'Mighty Mustangs' officially open the season on their home field Friday. 'Go Get 'em, Mustangs!'

— cwe —  
We headed for OKC on Wednesday afternoon, not knowing where Jennifer, William and I would be on Thursday. Our intention was a one-day trip to Chicago.

— cwe —  
Due to seats available on return flights, we left for Las Vegas Thursday morning, arriving around 9:00 a.m.

— cwe —  
My reason for going was to ride the rides atop Stratofare. One shoots you to the top of the tower—1,149' and drops you; one takes you over the edge and opens like a claw, and one shoots you out over the edge from the top of the casino.

— cwe —  
Reluctantly, Jennifer rode all three with me. We were disappointed.

— cwe —  
We did a bit of sightseeing and arrived back in OKC at 11:45 Thursday night.

— cwe —  
Thank you, Deloris Simmons, for taking pictures for me on Wednesday afternoon, so I could make this trip.

— cwe —  
Cards were played Monday evening. Rhonda and LeRoy won the first game and Pasty and I won the second.

## STORM REPORT

As Reported by... Stormie Meriwether, First Grade Student

Dear Friends,  
To do a bone "spiration" you draw a circle. You stick a needle in the circle and poke it around. Then the doctor stuck the needle to the bone and tapped it three times on the bone. I could hear the bone! My dad had to be very still. Next the doctor took a very giant needle with a handle on it. She pushed it in and pulled very hard. Out came the blood stuff. They put the sample in five little bottles. Another lady took the blood from Dad's port and smeared all the blood on some glass. She had to make feathery edges so the doctors can look at the cells with a "macroscope". The last thing is the doctor put the big needle all the way in and pulled out the bone. She put it in a jar of blue water. It looked like a big toothpick. They let me watch all the time. The doctor gave me some gloves and a bottle. I can play doctor.

Yeah! Now it's time for school again. I love to see my friends and my new teachers. One teacher is Mrs. Markham. She read a story 'bout a cowboy had a birthday. He got a saddle and had to go find a horse. He found an old rusty wagon, a pig, a cow and  
(Continued Page 8)

## Wheeler County Commissioners Meet In Regular Session Monday

The Commissioners' Court of Wheeler County, Texas met in regular session on Monday, August 23, 2010, at 9:00 a.m. in the Commissioners' Courtroom of the Wheeler County Courthouse, 401 Main Street, Wheeler, Texas, to consider prior bills and discuss matters of mutual concern.

At 10:00 a.m. the following agenda was considered and action taken.

The hourly payroll time sheets were approved for payment as presented.

The bills were approved for payment.

Judge Hefley sought permission to transfer \$100,000 from the county's general fund to the commissioners' line item fund; \$25,000 to each of the four precincts.

The judge also requested to move \$26,000 from the County Agriculture and Family Center General Fund to the equipment fund.

No action was taken on the burn ban.

The County Treasurer's report for June was accepted by the court.

Dave Myers, ROW Manager, met with the court to bring them up to date on the Cross Texas Transmission line. He presented a map showing the proposed route, which crosses the southwest half of the county.

## Raffle Tickets To Be Sold At Mel's

The Hedley Senior Citizens will be at Mel's Diner on September 9 from 6:00 am to 2:00 pm and we will raffle off a "JUDGE" Public Defender pistol that will be given away during their 58th. Annual Hedley Cotton Festival on October 9, 2010. The gun is a Taurus, 2 1/2" cylinder, 2" barrel, Long Colt and it has been engraved by Kevin Johnson, Bits & Spurs, Clarendon, Texas.

We can only sell tickets to people 21 and over and only to Texas Residents.

You do not need to be present to win and the gun will be yellow sheeted to the winner. The Hedley Senior Citizens will use this money first and foremost to feed the elderly in our community, but we are trying to get a new building to work out of. The building we have now is 105 years old and falling apart on us. You can contact us at the Senior Citizens 806-856-0143, Fax 806-856-0103 or email hedleysr@valornet.com, address is PO Box 216, Hedley, Texas 79237 or our home Patsy & Kathy Spier @ 806-856-5302 (we have an answering machine). We want to thank Mel's Diner in advance for letting us come over.

## Wheeler Co. Walk Across Tex. Slated For Sept. 13 Thru Nov. 7

Wheeler County Walk Across Texas will start on September 13, 2010 and the eight weeks will finish on November 7, 2010. Team packets are currently available and can be picked up at the Wheeler County Ag and Family Life Center in Wheeler during business hours.

\*Meet new people! \*Start a healthy habit! \*Enjoy a little friendly competition!

No action was taken on items 7 and 8, which concerned the Health Insurance Renewal and Additional Regulations to Sick Pool.

Chesapeake Midstream Gas Services, L.L.C. was given permission to cross County road '17' with an underground utility and pipeline crossing.

Judge Hefley was given permission to purchase a vehicle for the County Agriculture and Family Life building at a cost of over \$5,000.

The next meeting of the court will be Monday, September 13, 2010.

## Mobeetie Ex-Student Reunion Set For Saturday, Sept. 4, 2010

Mobeetie Ex-Students will gather at the Mobeetie School Gym on Saturday, Sept. 4, 2010 for the annual reunion.

Registration will begin at 9:30 in the gym. A parade will begin at 10:00 along Main Street of New Mobeetie. At 1:00 bar-b-q will be served at the gym. A business meeting will follow the meal.

Classes to be honored end in

## "Wild Wild West" Comes To Life At The Elk City 72nd PRCA Rodeo

The Elk City Chamber of Commerce, Elk City Convention & Visitors Bureau and the Elk City Rodeo Committee proudly announces that a whole host of activities have been scheduled for the 72nd Annual PRCA Rodeo of Champions event on Sept. 3, 4, & 5. This annual event was named Event of the Year for 2008 and Tourism Achievement of the Year for 2009 by the Great Plains Country Tourism Association of Oklahoma.

The 72nd Annual PRCA Rodeo of Champions will be held Friday, Sept. 3 through Sunday, Sept. 5 at 8pm each evening on the grounds of the Beutler Brothers Rodeo Arena in Elk City, Oklahoma.

Tickets for the Rodeo of Champions can be purchased in-advance at Doug Gray Dodge, 1421 W. 3rd Street, McKesson Western

## Reserve Parking Space Available

Wheeler Mustang Booster Club has reserved parking spaces for sale for the upcoming football season. These reserved spaces include ALL Junior High, JV, and Varsity Football Games. The cost is \$10.00. Please contact Tammy G. Moore, at (806) 826-5726.

\*Get Fit! \*Have Fun! \*Spend prime time with your kids! September 13, 2010 - November 7, 2010

Walk Across Texas! Is a fun and flexible way to exercise. Just get together with seven other people - friends, neighbors, coworkers, or family members - and start walking, or jogging, or even biking.

You can walk together or individually.

**MRS. BORING'S CLASS:** These Pre-K students at Thomas Roy Helton Elementary in Wheeler attended their first day of Pre-K Monday, August 23, 2010. Shown here after their afternoon break are (back row, l. to r.) Ruvinsky Garza, Joselyn Contreras, Pepe Perez, Israel Castaneda, Alex Wilson, Bianca Gallardo, Emmanuel Hernandez, Valeria Garcia, Rheadyn Robles, Slone Rose, (front) Joanna Tintori, Sandy Torres, Noemi Almanza, Kenna Childress, Liz Spikes, Sebastian Sanchez, Tristan Salas and Ashley Monarrez.

## City of Wheeler Holds Public Meeting; \$500,000 Designated For Pool Fund

PUBLIC HEARING  
JULY 19, 2010

A Public Hearing was held in regards to the submission of an application to Texas Department of Housing and Community Affairs for a Texas Community Development Grant. There was no public

comments.

Those present: Mayor Wanda Herd. Council members: Walter Simmons, Jimmy Hill, Barbra Koelzer, Stacy McCasland, and Bob McCain. Jamie Allen, Kristi Petit, Wes Bradstreet, and Claudine Finsterwald.

REGULAR MINUTES  
JULY 19, 2010

Mayor Wanda Herd called the regular meeting to order at 7:10 p.m.

Barbra Koelzer made the motion, seconded by Jimmy Hill to approve the minutes as written. The motion carried.

Walter Simmons made the motion seconded by Bob McCain to pay the bills as presented. The motion carried.

Wesley Bradstreet discussed the city employees.

Barbra Koelzer made the motion seconded by Stacy McCasland to designate the General Fund balance of \$500,000.00 to pool fund. The motion carried.

Jimmy Hill made the motion seconded by Barbra Koelzer to designate EDC Fund balance of \$50,000.00 to pool fund. The motion carried.

Barbra Koelzer made the motion seconded by Stacy McCasland to table the bill board sign until a later date. The motion carried.

Walter Simmons made the motion seconded by Stacy McCasland to adopt a Resolution of the City Council of Wheeler, Texas authorizing the submission of a Texas Community Development Program application to the Texas Department of Rural Affairs for the Community Development Fund; and authorizing the Mayor to act as the City's executive officer and authorized representative in all matters pertaining to the City's participation in the Community Development Program. The motion carried.

Barbra Koelzer made the motion seconded by Jimmy Hill to approve the application to Texas Parks and Wildlife for a grant to build a new swimming pool. The motion carried.

Walter Simmons made the motion seconded by Barbra Koelzer the meeting adjourn. The meeting adjourned at 8:10 p.m.

Those present: Mayor Wanda Herd. Council members: Walter Simmons, Jimmy Hill, Barbra Koelzer, Bob McCain, and Stacy McCasland. Guests: Jamie Allen, Wes Bradstreet, Kristi Petit, and Claudine Finsterwald.

## ESL Classes To Be Offered At Wheeler

Adult Basic Education Classes (English for ESL students) will begin on Tuesday, September 7, 2010, at Wheeler High School. The starting time will be 6:00 P.M. and end at 8:00 P.M. Please, if at all interested, attend this first meeting so that testing can be done. Returning teachers will be Betty Rives, Doug Rives and Lauren Dillman.

## Amelia Sims Rites Are Tues., Aug. 24

Amelia Ann (Green) Sims, 92, passed away Saturday, August 21, 2010, in Arlington, Texas. Services were held Tuesday, August 24, 2010, at 2:00 pm at the First United Methodist Church in Wheeler with Rev. Ernie McCaughey of Tulia, Texas, officiating. Burial followed in the Wheeler Cemetery under the direction of Wright Funeral Home, Wheeler, Texas.

Amelia was born in Dalhart, Texas, and grew up on her parents' ranch between Dalhart and Stratford, Texas. She married Lyndon H. Sims on November 15, 1936. He preceded her in death in 1988. She moved with her family to Wheeler County in November, 1945, and remained there until moving to Arlington in 1999.

During her life in Wheeler, she was a music teacher in both the schools and as a private teacher of piano and organ. Amelia was the organist for Wheeler United Methodist Church for 46 years and played for thousands of services and hundreds of weddings and funerals. She was a loyal supporter of the church, school and community, having served on the administrative board of the church and as a leader of the local and area United Methodist Women's Groups.

Amelia served as a State Vice-President of The Texas Cattle Women as well as other Top O' Texas and state positions. She started the Wheeler Meals on Wheels program and assisted in the start of the Shamrock Meals on Wheels program. The Wheeler Chamber of Commerce honored Amelia as Woman of the Year in 1990.

She is survived by a daughter, Carolyn K. Jolly (Jim) of Arlington, Texas; a son, M. Kent Sims (Trish) of Flower Mound, Texas; 15 grandchildren, 27 great-grandchildren and three great-great-grandchildren. Amelia was preceded in death by her husband; a daughter, Joyce Haddox of Austin; a son, Dean Sims of Lubbock; and a brother, Keith Green, and sister, Bonnie Green, both of Dalhart, Texas.

The family requests memorial be made to Wheeler United Methodist Church in lieu of flowers.

## O.M.A. Will Exhibit Miami Artist's Work

The Old Mobeetie Texas Association is proud to host the art exhibit, "Lone Star Bloomers" by Mr. Bill Philott of Miami, Texas. The exhibit will be open on both Saturday, September 4, and Sunday, September 5, from 2 p.m. until 5 p.m. in the Visitor's Center of the Old Mobeetie School. This will be in conjunction with the Old Settlers Reunion that takes place on Labor Day weekend.

Mr. Philott uses his camera to capture the beauty of wildflowers in this area and his paintbrush to record history of local ranch lands and landmarks, such as the elevator at Laketon.

Everyone is invited to attend the showing of this beautiful art work and to tour the Mobeetie Jail Museum. The Visitor's Center is located 1 1/2 blocks east of the Old Mobeetie Jail in Old Town. There is no cost to attend.

"...the gift of God" is eternal life through Jesus Christ our Lord" (Romans 6:23).

"For by grace are you saved through faith; and that not of yourselves: it is the gift of God." (Ephesians 2:8).

"Happy Birthday" to Camryn Clark, Coy Devoll, Bryan Dougherty, Jennifer Murray, Janie Reza, Brody Richardson, Dean Seitz, Travis Stevens and Ethan Tyree on Aug. 22, Spencer Ford, Gracie Gaines, Sandra Rose, Zane Rowley, and Jeremy Searle on Aug. 23, Jordyn Johnson, Rosemary Dodd, Janell Dunnam, Nancy Patterson, Sarah Miller, Braden Moore, Jared McArchur and Chucky Rivera on Aug. 24, Lori Braggs, Christopher Dalton, Rosemary Dodd, Janell Dunnam, LeRoy Hunt, Dr. Louie Mendiola, Mandi Muller, Billy Richardson, Jamie Sparlin, Ashley White on Aug. 25, Richard Brown, Nicholas Buice, Madaline Dunn, Dean Hathaway, Shannon McIlhane, Blayne Richardson, Bill Stiles, Amy Velasquez and Chandra Watts, Aug. 26; Richard DeMoss, Ann Graham, Kyle Hill, Kenneth McCasland, Ryan McNeill, Caden Nelson, Kent Thiesson, Aug. 27; Dewayne Baker, Kem Buice, Suszy Lee, Katie Weatherly on Aug. 28.

Sincere sympathy to family and friends of Nadene Reynolds, 84, of Wheeler in her death. Funeral was at Allison First Baptist Church Tuesday, August 17, with burial at Wheeler Cemetery at 2:30. Nadene was a sweet and friendly lady.

Thank you to all the kind people who shared watermelon and other goodies. God bless you! Very good.

So good to have the Nearly Brothers Band back to Wheeler Care Center Tuesday night to make pretty music. Some playing pretty music were Jim Jackson, Gene Keelin, Robert Jones, Jimmy Keelin (Robert's brother from Irving, Texas), and Sheryl Lane. Some singing were Winnie Gilmer, Leona Coates, Jim Jackson, Sheryl Lane, Nadine Lane,

Martha Meek and Johnny Cash (Bob Hink). Thank you all very much for coming. Very good music and good crowd to enjoy it. Hope they can come back to Wheeler Care Center in 2 weeks on Tuesday, Aug. 31, about 6:15 as planned. You are invited. God bless you!  
"God bless America; land that I love. Stand beside her and guide her through the night with the light from above."  
Twin sisters, Floy Larkin and Joy Garrison, came to visit sister, Rosalee Keelin, for a good visit. Roy and Nell Bradstreet enjoyed eating the good lunch with the girls and visiting, too. God bless you!  
Lindsey Criswell and Blain and Dagen and David and Rita Pearson were gone several days

to Red River. At Red River, the kids enjoyed horseback rides, jeep tour, panning for gold, to Greenie Peak, fishing and ski lift to restaurant. They caught trout and fried them. Boys rode bumper cars, bouncer and mechanical bull for a fun time.

"Take your burdens to the Lord and leave them there. If you trust and never doubt, God will surely bring you out; Take your burdens to the Lord and leave them there."

Wes and Cindy Bradstreet enjoyed visiting some of their kids in the Dallas-Frisco area—Andy and Tracey Bradstreet and Hailey and Brad and Sandy Cooper for a good visit. They also visited some others in the mountains. God bless you all!

Nice to have a good visit with Chester and Vivian Jones and many thanks for the fine watermelons. Many thanks, too, to granddaughter, Lindsey Criswell and Blain and Dagen. Nice to eat lunch at The Spot with them Saturday. Good to see Peggy Chandler also there and looking so pretty.

Happy 70th birthday to Robert Jones. You are special! Like your music! Many thanks to all who play or sing pretty music. We all enjoy it.

A hamburger cookout is planned by deacons of Wheeler Baptist Church after morning service on Sunday, Aug. 29. Everyone welcome; bring desserts!

So sorry to hear of the death of Bruce Hall, 75, of Amarillo, Saturday. He was born and raised in Allison. Graveside services at Pampa Thursday.

Sorry to hear that Ray Brazeal had to spend time in Wheeler Hospital Thursday because of a blockage. Hope soon be O.K. Glad Preston Glazner got home from the hospital Thursday. Hope he keeps improving. God bless you both. Congratulations, Bob Wills, on being a member and worker in Lions Club for 50 years! Yeal!

Nice to have son, Danny, come by for a little visit. He had been on a little trip with a truck. Thanks!

"Lord Jesus, I long to be perfectly whole; I want you forever to live in my soul."  
(Continued Page 8)



**WEDDING ANNOUNCEMENT:** Londa Lynn Crownover and Scott Alan Franklin, both of Amarillo, were married Saturday, July 31, 2010 at Joseph A. Hill Memorial Chapel in Canyon, TX. Pastor Randall officiated. The bride is the daughter of Lajo and Charles Crownover of Briscoe, TX. The groom is the son of Shelia and Jerry Franklin of Keller, TX. Andrew Striley, the bride's nephew, played the viola as the bride's father escorted her down the aisle. The color theme for the wedding was black and white with red tulip accents. Following the ceremony, a wedding reception was held beneath tall trees on the landscaped lawn of the chapel. Londa and Scott were honored by the presence of their immediate families. The couple honeymooned in San Antonio, TX.

**OLD TIMES NOT FORGOTTEN**  
By Roland Miles

**POOL HALLS & DOMINO PARLORS**

As a few of you may remember, there was a time when Wheeler could boast of having not one, but two pool halls. The second one didn't last very long; there just wasn't enough business for two. We also had two drugstores, two lumber yards, three grocery stores, two blacksmiths, and most

important to teenagers...one streetlight right in the middle of the intersection, just southwest of the courthouse. That's where you circled your car and repeated the drag over and over. (After most grown-up had gone home, of course.)

When I finally became a teenager, I sure wanted to go in the pool hall and see what playing that game was like. I mentioned this to my friend, Bobby. He said he'd been in there before and better yet, he even knew how to play pool. The very next Saturday, we got together and off we went, straight to the pool hall. We sauntered in there like this was an "everyday" event and we knew exactly what we were doing...

At first it seemed pretty dark in there, then my eyes started adjusting and I could finally see... what had been a long time mysterious place! Cigar and cigarette smoke filled the area and the pool balls hitting each other created a constant "clacking" sound. Occasional words would be blurted out, words that seemed to indicate someone, wasn't too happy about something...

Against the wall were several big ole' brass spittoons, for the tobacco-chewers to spit in. Hits and misses marked their spot. In the far back-end of the building were six or eight tables...that's where quite a few older men would sit around, smoke, chew and play dominoes. If one of the players needed a spittoon, he'd just drag one over to his table. I couldn't help but wonder, "Who had the job of emptying them?"

We stayed at the front where a couple of snooker tables and three or four pool tables were located. It cost a quarter to play a game. We played for about an hour or more and never did make all fifteen balls. The man that owned the place, finally asked us to quit. I guess he figured he couldn't make any money with "one" game lasting as long as ours had. More than likely, he didn't know that Bobby was a local celebrity, because of his parachute jump with the umbrella. If he'd only known that, maybe he would have let us play longer.

We continued to go in once in a while, but we never did get very good. I don't think I ever did go to the back where the domino tables were. I always felt like those "older" guys playing dominoes, wouldn't want us teenagers back there. They looked pretty serious about what they were doing.

It was always considered kind-of "taboo" for girls to go in the pool hall. As you might expect... a couple of girls decided to challenge that idea. One of my friends had two older sisters who went barging in one fine day. They played pool for about an hour and then left. I never knew of them, or any other girls going in there again, but they sure did get their point across...

**Premier Floor Warehouse**

Jerry Wilmoth, Manager  
301 S. Cuyler • Pampa, Texas • (806)669-7001  
**Carpet • Tile • Wood • Laminate  
Counter Tops • Showers • Supplies**  
Residential & Commercial Installation  
Our Friendly Service and low prices will beat the pants off our competitors! **806-669-7001**

**Harvester Cleaners  
Pick-up/Drop Off**

The Shear Delight Boutique  
209 E. 3rd St. — Wheeler  
Call for details:  
806-665-2222 or 806-826-3168

**MARSHALL'S  
HEATING & AIR CONDITIONING**

WHEELER, TX — PHONE: 664-5395 — CELL: 662-7876  
NOW DOING...  
**TRANE AIR DUCT CLEANING**  
It's Hard To Stop A Trane —24 Hour Emergency Service—  
LICENSED & INSURED  
License No. TACL8022710E  
**Mark Marshall, Owner**

**GREAT WESTERN WINDOWS & SIDING**  
109 Cox • Granite, OK 73547

Windows • Siding • Roofing

NEAL HALL  
District Representative

**PLY GEM  
WINDOWS**

Qualifies for \$1,500 Energy Rebate  
Buy Two — Get One FREE!  
— 30 Years Experience —  
**580-706-1591**

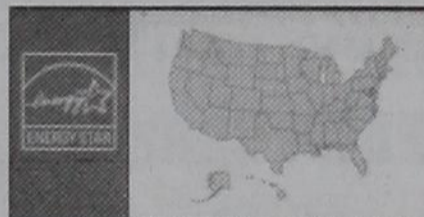

**Old Time Gospel Music  
KPDR-FM, 90.5**  
... In Wheeler  
Sundays: 6:00 a.m. to 8:00 a.m.

**First United Methodist Church**  
Eighth at Main St. - P.O. Box 89  
Wheeler, TX 79096  
(806) 826-3114 - Fax 826-3780  
wheelerumc@windstream.net  
Coffee & Donut Fellowship □ 9:30 A.M.  
Sunday School: 9:45 A.M.  
Morning Worship: 11:00 A.M.  
Women's Bible Study □ Wednesday □ 6:00 P.M.

**HOUSE HUNTERS-REALTOR**  
In Wheeler—15 Acres on County Road 15-A,  
Good Farmland, utilities available  
Linda Laycock Broker, ABR, GREEN, SRES, e-Pro 806.662.1312  
Larry Hadley 806.662.2779  
Jordan Oneal Assoc. 806.670.6623  
Pampa 1312 www.househunterspampa.com Amarillo MLS

**SEPTEMBER 2010**

This Calendar runs the last Thursday of Each Month and is available for Organizations & School Activities. Call: 806/826-3123 for listings.

SUNDAY	MONDAY	TUESDAY	WEDNESDAY	THURSDAY	FRIDAY	SATURDAY
Wellington State Bank Wheeler • Memphis • Childress • Canadian Wheeler Banking Center 405 Alan L. Bean Blvd. P.O. Box 1040 Wheeler, Texas 79096 Member: F.D.I.C.	<b>CROSS COUNTRY BARN</b> Hunt Bros. Pizza Pumps Open 24/7/365 301 E. Okla. St.—Wheeler Phone: 806/826-2276 Dale, Monica & Rachel Kidd	<b>FIRST STATE BANK OF MOBEETIE</b> Mobeetie & Wheeler Member: F.D.I.C.	1	2 Wheeler Fire Dept. . 7:00 P.M.	3	4 MOBEETIE EX-STUDENT REUNION Registration.....9:30 A.M. Parade.....10:00 A.M. Bar-B-Q Meal.....1:00 P.M.
5 Church... Wheeler Nursing & Rehab W. First Baptist ..... 3:00 P.M.	6 MOBEETIE OLD SETTLERS' REUNION	7 Wheeler Lions Club Mel's ..... 6:00 A.M.	8	9 Old Mobeetie, Texas, Assoc. Visitors' Center ..... 7:00 P.M. Wheeler I.S.D. Bd.....6:30 P.M.	10	11
12 Church... Wheeler Nursing & Rehab Allison ..... 3:00 P.M.	13 Kelton I.S.D. Bd. .... 7:00 P.M. Comm. Court ..... 10:00 A.M. Mobeetie City Coun. 7:00 P.M. Ft. Elliott C.I.S.D. Bd. .... 7:00	14 Mobeetie Fire Dept. .... 7:00 P.M. Wheeler Lions Club Mel's Diner ..... 6:30 A.M. American Legion Whlr. Vol. Fire Dept. 7:30 P.M. Birthday Party ..... 2:30 P.M. Care Ctr. (Meth. Women) Our Country Band Care Center ..... 6:30 P.M.	15	16 Wheeler Fire Dept. . 7:00 P.M.	17	18
19 Church... Wheeler Nursing & Rehab Mobeetie Baptist ..... 3:00 P.M.	20 Wheeler City Council City Hall ..... 7:00 P.M.	21 Wheeler Lions Club Mel's Diner ..... 6:30 A.M. Chamber of Commerce Monthly Meeting 12:00 Noon	22	23	24	25
26 Church... Wheeler Nursing & Rehab Johnnie & Patty Crawford ..... 3:00 P.M.	27	28 Wheeler Lions Club Mel's Diner ..... 6:30 A.M. Our Country Band.. 6:30 P.M. Wheeler Nursing & Rehab	29	30 Wheeler Fire Dept. . 7:00 P.M.	31	

**Canadian Supply & Redi-Mix**  
for all your Concrete Needs!  
  
Jerry Smith, Owner  
**806-323-5379**

# ALLISON NEWS

By Juanita Boydston

THEREFORE being justified by faith, we have peace with God through our Lord Jesus Christ: By whom also we have access by faith into this grace wherein we stand, and rejoice in hope of the glory of God. Romans 5:1

It is a good thing to give thanks unto the Lord, and to sing praises unto thy name, O most High: To shew forth thy loving kindness in the morning, and thy faithfulness every night, Upon an instrument of ten strings, and upon the psaltery upon the harp with a solemn sound. For thou, Lord hast made me glad through thy work: I will triumph in the works of thy hands. O Lord, how great are thy works! and thy thoughts are very deep. Psalms 92:1-5

The weather in Allison today is very beautiful and cool and just wonderful. Allison received some rain early this morning and later in the morning. Makes it really nice when the cold fronts come through for sure. This reporter really likes it when it is cool outside. Surely fall is not far behind. Praise be to Jesus for his goodness and mercy!!

This reporter has had a terrible time getting her computer to come on and to cooperate with her. Sometimes she wonders if its even worth the trouble to get the news at all. Oh well such is life!

Alice Kelly accompanied her daughter, Elizabeth Myers, to Missouri where they visited

Elizabeth's daughter, Ginger, who is enrolling into another year of college. Alice and Elizabeth came back through Arkansas and vis-

## Old Time Gospel Music KPDR-FM, 90.5

... In Wheeler

Sundays: 6:00 a.m. to 8:00 a.m.



**FIRST PLACE:** London Johnston-Ledbetter took first place in the watermelon eating contest at Angel Fire, N.M., recently. London is the daughter of Kelby and Toshia Ledbetter.

For all your . . .

**Insurance Needs, See  
Eastern Panhandle  
Insur. Agency, Inc.**

117 W. Texas St. - Wheeler  
806/826-3573

•Auto •Home •Life •Health  
•Commercial •Bonds

ited several relatives before heading back to Texas.

Virgil and Jean Stinnett of Dumas, Texas met Louise Boydston and Shirley Chadwick in Pampa, Texas on Monday and they enjoyed a very delicious meal at The Plaza. They shopped some before coming home. Virgil and Jean are visiting a few days with Louise and Shirley.

Wednesday, Opal and Juanita Boydston enjoyed a delicious home cooked meal with Louise Boydston, Shirley Chadwick, Mike and LaQuinta Hulse, Bennie and Debbie Boydston and Heather

## Rodeo (from Page 1)

troupe of performers dedicated to an honest portrayal based on historical research of the wild west with particular emphasis on the Indian Territory, now present day Oklahoma. The weapons, clothing and sets used in the presentations are period correct and not what Hollywood would want you to believe was used during this period. These performances are FREE to the public.

Immediately following the Spring Creek Regulators performance on Friday, Sept 3, the Country Dance Contest will take place at 6:30pm on the dance floor adjacent to the Giant Entertainment Tent at Beutler Brothers rodeo arena. Dance partners are

## PARKVIEW ARTERY Electrocution

Do You Know... that each year 3.6 percent of the deaths of youths under age 20 on farms are caused by electrocution? Electrocution is quick and deadly and is one of the most overlooked hazards of farm work. The most common cause of electrocutions are portable grain augers, oversized wagons, large combines, and other tall equipment that come into contact with overhead power lines. Every year 62 farm workers are electrocuted in the United States.

Teen Safety Solutions Be aware that the following types of farm machinery can accidentally brush or get hung up in overhead power lines while in use or being moved:

- Tractors with front-end loaders.
  - Portable grain augers.
  - Fold-up cultivators.
  - Moving grain elevators.
  - Irrigation pipes.
  - Equipment with antennas.
- Watch out for overhead electrical lines. Know where power lines are located.

Treat all overhead power lines as though they are bare and uninsulated.

Keep all equipment away from overhead lines.

Always be aware of where power lines are when:

- Using ladders.
- Harvesting tree crops.
- Moving equipment.
- Always use pre-planned routes that avoid power lines when moving equipment.

Know what to do if equipment you are operating comes in contact with an overhead power line.

Stay on the equipment.

Ask for someone to immediately contact the local utility company to remove the danger.

If there is an emergency such as an electrical fire and you must leave the equipment, jump as far away from the equipment as possible.

Do not allow any part of your body to touch the equipment and the ground at same time.

Shuffle away from where you jumped; do not take large strides. Too large a step could put each foot in a different voltage zone and electrocute you.

Once away from the equipment, never attempt to get back on or even touch it. Many electrocutions occur when the worker dismounts, then gets back on the equipment.

Remember that prevention is the best way to handle emergencies. Respect electricity and avoid contact with overhead lines.

Don't whiz on an electric fence!

and Paisley.

Sunday after church, Opal and Juanita Boydston enjoyed visiting and eating a delicious home cooked meal with Louise Boydston, Shirley Chadwick, Sue Martin, Debbie and Bennie Boydston, Cheryl Dupont, Sabrina Dupont and daughter, Makenna of Amarillo, Texas, Heather and Paisley Archer, Gary Boydston. If I forgot anyone please forgive me. I know there was a lot of relatives there and we enjoyed seeing them and visiting.

God Bless and Keep ya'll till next time!!

required to sign-up at the registration table and receive their dance number no later than 6PM. The registration table will be located under the Giant Entertainment Tent. Prizes will be awarded to 1<sup>st</sup>, 2<sup>nd</sup> and 3<sup>rd</sup> place winners. There is no entry fee and FREE to the public.

On Friday evening, Sept. 3 the Wild Wild West BBQ Shootout contestants also will begin setting up in Ackley Park and preparing for the big cook-off taking place on Saturday, Sept. 4. Contestants will be submitting entries in Ribs, Brisket and Ribeye Steak categories and will be judged on taste, texture and appearance. The cooks meeting will be held at 5PM Friday, Sept. 3 and winners will be announced at 6PM on Saturday, Sept. 4. For more information, entry requirements, and judging details call JS Promotions at 580-225-0459.

Immediately following the PRCA Rodeo of Champions on Friday, Sept. 3, this year's FREE country concert will feature country recording star Bryan White. Bryan was born and raised in

## Choose Your Ride

This year's annual Labor Day Drink, Drive, Go to Jail campaign to prevent drinking and driving will have an emphasis on the importance of choosing not to get behind the wheel if you have been drinking. The "Choose Your Ride" theme features modified patrol cars that have decals making the vehicle look like half a police vehicle and half a taxi cab. In addition to being on billboards and posters, these vehicles will be out on the streets in communities with a high incidence of alcohol-related fatalities. The message is that if you choose to drink, you should call a cab, designate a sober driver ahead of time, use public transportation, stay put, or call a friend or family member for a ride.

The Drink, Drive, Go to Jail campaign runs from August 20 to September 6, 2010. During this time, law enforcement statewide will be working overtime to find and arrest drunk drivers.

Driving drunk is not only dangerous, it can be very expensive. In Texas, if convicted of a first-time DWI, offenders can pay a fine of up to \$2,000, lose their driver's license for up to a year, and serve 180 days in jail. Other costs associated with a drunk-driving arrest and conviction can add up to more than \$17,000 for bail, legal fees, court appearances, court-ordered classes, vehicle insurance increases, and other expenses. Drunk drivers with children younger than 15 in the vehicle face even stiffer penalties. They can be charged with child endangerment and face up to a \$10,000 fine, two years in a state jail, and loss of their driver's license for up to two years.

The real consequences of drunk driving are the senseless deaths and injuries that result from this reckless behavior. Preliminary statistics show that in 2009, there were 27,108 alcohol-related crashes in Texas that resulted in 955 deaths and 17,542 injuries. Data from police crash reports show that in 2008, 28.1 percent of the total traffic fatalities in Texas were caused by drivers under the influence of alcohol. And, 25 percent of people killed in alcohol-related crashes in Texas were between the ages of 20 and 25.

This year, Texans can take a stand to not drink and drive and to keep friends and family from drinking and driving. Remember, choose your ride carefully, and keep Texas roads safe during the upcoming Labor Day weekend. For more information, visit <http://www.texasdwi.org/>.

## Wheeler I.S.D. MENU

MONDAY, August 30 - FRIDAY, September 3, 2010

MONDAY

Breakfast: Cereal, Juice, Milk

Lunch: Popcorn Chicken, Mashed Potatoes, Green Beans, Hot Roll/Gravy, Fruit Cup, Milk

TUESDAY

Breakfast: Egg, Biscuits, Sausage, Gravy, Juice, Milk

Lunch: Enchiladas, Tossed Salad, Pinto Beans, Pineapple Tidbits, Churo, Milk

WEDNESDAY

Breakfast: Pizza, Cereal, Juice, Milk

Lunch: Fish Sticks, Tossed Salad, English Peas, Mac & Cheese, Mixed Fruit, Milk

THURSDAY

Breakfast: Biscuits, Sausage, Juice, Milk

Lunch: Chicken Fajitas/Rice, Broccoli & Cheese, Seasoned Corn, Bread Sticks, Diced Peaches, Milk

FRIDAY

Breakfast: PB&J Sandwiches, Toast, Cereal, Juice, Milk

Lunch: Hot Dog, Oven Fries, Mini Carrots/Ranch, Apricots, Rice Cereal Treats, Milk



## THE WHEELER TIMES

PAGE 3 - Thursday, August 26, 2010

"Wheeler; town of friendship and pride."

Lawton/Fort Sill, Oklahoma to a musical family of musicians and singers. Bryan has charted seventeen singles on Billboard's Country Charts, had six number one singles, two platinum records, two gold records and joined forces with Shania Twain and together they took "From the Moment On" all the way up to number four on Billboard's Hot 100 Chart. He has garnered several awards for himself, including a Grammy, a CMA Horizon Award, and an ACM Top Male Vocalist award among them. And, with his songwriting talents, he has helped several other well-known artists, such as: Sawyer Brown, Diamond Rio, Wynonna, Joe Diffie, LeAnn Rimes and Lila McCann climb the charts. People Magazine named Bryan White one of their '50 most beautiful people' in the world and everyone who knows him finds it easy to understand why. Visitors attending this year concert are encouraged to bring lawn chairs to enjoy the concert.

On Saturday, Sept. 4 the rodeo weekend continues with the community favorite, the PRCA RODEO OF CHAMPIONS PARADE. According to event organizers, this year's Parade of Champions theme is "The Wild Wild West." All individuals, businesses and organizations participating in the

PRCA Rodeo of Champions Parade are encouraged to create a float that salutes "The Wild Wild West" spirit here in western Oklahoma.

The parade kicks off at 2pm and all entries should check-in at the corner of Main & 7<sup>th</sup> Street by 1pm. Parade entry forms can be obtained at the Elk City Chamber of Commerce located at 1016 East Airport Industrial Road, Elk City. All entries must be submitted no later than Monday, August 23. There is no entry fee. Cash prizes will be awarded to 1<sup>st</sup>, 2<sup>nd</sup>, & 3<sup>rd</sup> place entries. An additional cash award will be presented to the entry that best depicts the "Wild Wild West" theme.

Following the Parade of Champions on Saturday, Sept. 4 family-fun activities continue at the Beutler Brothers rodeo arena with the Kids Carnival by S&J Amusements beginning at 4PM.

At 4:30pm on Saturday, Sept. 4 the Red Carpet Community Theatre presents Melodious Melodramas that will take you back to the Old West where the villains abound and heroes save the day. This event is FREE to the public.

Registration for the Cutest Cowboy & Cowgirl contest begins at 4:30pm on Saturday, Sept. 4 at (Continued Page 8)

## PARKVIEW ARTERY BACK TO SCHOOL SAFETY TIPS FOR STUDENTS AND DRIVERS

With school about to start across WHEELER County, it's time to take a look at safety issues for children either riding school buses or walking to school. Drivers, too, need to exercise caution and pay attention to the rules of the road regarding safety. Safety Tips: For children getting on and off a bus safely:

- Get to the bus stop in plenty of time and have a safe place to wait for your bus, away from traffic and the street
- Always remain in direct eyesight of the bus driver.
- Always follow the driver's directions for how and when to cross the street.
- Be alert to traffic and look both ways.
- Always cross in front of the bus, but only when the bus driver signals it is safe to do so.
- Take 10 giant steps back from the curb while waiting for the bus and 10 steps when exiting the bus.
- When exiting, look before stepping off the bus to be sure no cars are passing on the shoulder (side of the road). Move away from the bus.
- Never try to get anything left on the bus after exiting.
- Never reach underneath the bus. For Parents:
  - Supervise children to make sure they get to the stop on time, wait far away from the road and avoid rough play.
  - Teach your child to ask the driver for help if he/she drops something near the bus. If a child bends down to pick up something, the driver cannot see him/her and the child may be hit by the bus. Have your child use a backpack or book bag to keep loose items together.
  - Make sure clothing and backpacks have no loose drawstrings or long straps that could get caught in the handrail or bus door.
  - Encourage safe school bus loading and unloading.
  - If you think a bus stop is in a dangerous place, talk with your school office or with transportation director about changing the location.
- For Drivers:
  - Yellow flashing lights on the bus indicate that it is preparing to stop and load or unload children. This means cars need to slow down and prepare to stop.
  - It is illegal to pass a school bus with its red flashing lights and stop signal arm activated. Vehicles may not pass until the flashing red lights and signals are turned off or when the bus driver motions them through.
  - Vehicles traveling in the same direction as the bus are always required to stop.
  - Unless they are on a divided highway (median where travel is restricted).
  - Never pass on the right side of the bus where children are entering and exiting. This is illegal and can have tragic results! Medcat Accidents hurt - safety doesn't.

## HOME PHONE SERVICE

NO Pre-Payment • NO Deposit Required!

Rates from \$6.99 per month\*

(\$17/month including approximate taxes & fees)

FREE 1<sup>st</sup> Month of Service

Caller ID & Call Waiting included in Packages\*\*

New-Talk 866.934.3448

\*\$6.99/month with auto pay \*\*Requires silver or gold package.

Visit us at... **FAMILY POOL FUN.COM**

WHOLESALE PRICES on Quality Winter Pool Supplies, Pool Kits & Accessories

DEEP DISCOUNTS on Inground Safety Covers

SAVE MONEY on all Aboveground & Inground Mesh and Winter Covers

Call Today! 800-250-5502

## CELL AUTO GLASS

1313 Alcock - Pampa, TX 79065

806/665-5806

Now Serving Wheeler Area  
For ALL your Auto Glass Needs

Free Mobile Service

Auto Glass Services..... 40% Off  
Chip Repairs ..... \$20.80

cellautoglass@yahoo.com

VISA, MasterCard, & Insurance Claims Accepted!

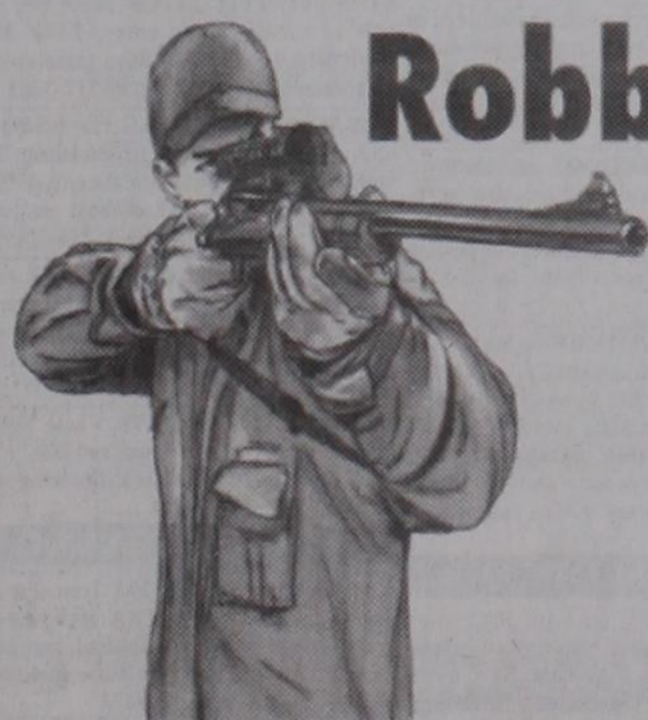

## Robby Schaffer

Firearms, Ammunition & Reloading Supplies

602 Cheyenne • Wheeler, TX

806.826.0129 • 806.898.0916

E-mail: robschaf@windstream.net

- Selection of Ammunition in stock.
- Check with me if you have difficulty finding ammunition.
- Bring your gun in to have it cleaned.

# Want Ads

**GARAGE SALE:** Saturday, August 28, 7 A.M. to 7, 1000 Red River, Wheeler, TX. Lots of clothes.

**GARAGE SALE:** Saturday, August 28, 7 A.M. Furniture, Clothes, TV's and More! 1 1/2 miles south of Wheeler on Co. Rd. N (West)

For Sale by Owner: **3 Bedroom, 2 Bath, nice brick Home** w/Carport. Very nice enclosed patio. Take as is in Wheeler. 212 Franklin St. 806/826-5802 (leave message) or 806/334-0069. 8/26c

**ATTENTION MINERAL OWNERS**  
Buying Oil & Gas Leases in Wheeler & Hemphill Co's.  
Call: **806/334-0370**

Outreach Health Services is **NEEDING TO HIRE A PROVIDER** IN ALLISON TX. 15 HOURS A WEEK. Must be 18+ or older, MORE INFORMATION PLEASE CALL MARY @ 806-373-0986 OR 1-800-800-0697 EOE 8/19-9/2c

**REAL ESTATE APPRAISAL & SALES**  
Farm & Ranch Land Specialist  
State Certified Appraiser  
TEXAS SUNBELT SERVICES  
**Jayon Williams**  
806/826-5232

Looking for **Certified Nurses Aide** at Community Care Center of Clarendon. \$10.00/hour based upon experience will pay shift differential depending on schedule. Please call 806-874-5221 ask for Kim or Penny. 8/19-26c

**Parkview Hospital** has an immediate opening for a **Radiologic Technician**. Competitive salary, excellent benefits, and mileage paid. Call Lucretia Davis at 806-826-5581; apply in person @ 901 Sweetwater Street, Wheeler, TX or e-mail to lucretiad@parkviewhosp.org

**HOUSE FOR SALE:** 901 Canadian St., Wheeler. Spacious Brick Home on corner lot: 3 bedroom, 2 bath, 2 living areas, fireplace, heat and air, 2 garages (double & single), and storage bldg. Joyce Edwards, 806-826-5948 after 6:00 p.m. 8/5-12P

**HOUSE FOR SALE:** 3 Bedroom, 2 Bath. 1139-S. Main in Wheeler. For more information, call 806-334-0741 or 334-0745 17/15c

## Turner Energy Services, LLC

A Complete Production Service Company

### TRANSPORT DRIVERS

These full-time positions are immediately available in our Wheeler location. Previous experience and a valid CDL Drivers License required.

#### Competitive Wages & Excellent Benefits!

- Health, Dental & Vision Insurance
- Company Paid Life Insurance
- STD/LTD Insurance
- Vacation/Sick Leave
- Paid Holidays
- Uniforms
- 401(k) Retirement plan

Interested Candidates please apply at our Wheeler yard  
7927 County Road 16 Wheeler/ office 806-826-3522

EOE / Drug Free Workplace

8/12-9/2



# EASTEX

## CRUDE COMPANY



## NOW ACCEPTING APPLICATIONS

Class A CDL-X Endorsement  
401 Benefits, Etc.  
**800-443-8580**  
www.eastexcrude.com

8/12-9/2

**2 Bedroom House For Sale** in Wheeler. 602 Sweetwater. Newly remodeled with new cabinets, new floors & new bathroom fixtures. 806-334-1790 or 580-339-2698. 11/24rtn

Your land or family land gets you your new home call 580-254-5504

**Farrar Lawnmower and Small Engine Repair.** 806/336-8960. 4/22rtn

**Parkview Hospital and Assisted Living** is now accepting applications for nurse's aides. Full time, part time, and PRN positions available. Competitive salary and excellent benefit package. Please call Sue Stiles, CNO @ 826-5581 or apply in person @ 901 Sweetwater St. Wheeler, TX 1/21rtn

**Lovegrass Hay For Sale** Anhydrous: Call 375-2578 or 806-679-8891. 1/21rtn

**Mountain Cedar Fence Posts, T-Posts, Stays, Barbwire, and Oak or Mesquite Fire Wood**  
Butch McBoo  
806/455-1310 or 806/346-1105  
If no answer, leave a message. thru July

Listen to . . .  
**KPDR-FM, 90.5**  
WHEELER, TEXAS

### NOTICE TO CONTRACTORS OF PROPOSED TEXAS DEPARTMENT OF TRANSPORTATION (TxDOT) CONTRACTS

Sealed proposals for contracts listed below will be received by TxDOT until the date(s) shown below, and then publicly read. CONSTRUCTION/MAINTENANCE/BUILDING FACILITIES CONTRACT(S)

Dist/Div: Childress  
Contract 0043-02-068 for DISTRICTWIDE SEALCOAT in HARDEMAN County, etc will be opened on September 08, 2010 at 1:00 pm at the State Office.

Plans and specifications are available for inspection, along with bidding proposals, and applications for the TxDOT Prequalified Contractor's list, at the applicable State and/or Dist/Div Offices listed below. If applicable, bidders must submit prequalification information to TxDOT at least 10 days prior to the bid date to be eligible to bid on a project. Prequalification materials may be requested from the State Office listed below. Plans for the above contract(s) are available from TxDOT's website at www.txdot.gov and from reproduction companies at the expense of the contractor.

NPO: 33846  
State Office  
Constr./Maint. Division  
200 E. Riverside Dr.  
Austin, Texas 78704  
Phone: 512-416-2540  
Dist/Div Office(s)  
Childress District  
District Engineer  
7599 U.S. 287  
Childress, Texas 79201-9705  
Phone: 940-937-2571  
Minimum wage rates are set out in bidding documents and the rates will be part of the contract. TxDOT ensures that bidders will not be discriminated against on the grounds of race, color, sex, or national origin. 8/19-26c

**NOTICE TO PUBLIC**  
Any erroneous reflection upon the character, standing or reputation of any person, firm or corporation, which may appear in the columns of this paper will be gladly corrected upon due notice being given to the editor personally at the office at 110 East Texas St., Wheeler, TX. Postmaster: Send address changes to The Wheeler Times, P.O. Box 1080, Wheeler, TX 79096-1080. The Wheeler Times does not knowingly accept false or fraudulent advertising or other advertising of an objectionable nature, is printed in full confidence in the presentation made. Readers will confer a favor if they will promptly report any failure on the part of the advertiser to make good any misrepresentation in our advertisements.



THE WHEELER TIMES

PAGE 4 — Thursday, August 26, 2010

"Wheeler; town of friendship and pride."



**MEMBER 2010**  
TEXAS PRESS ASSOCIATION

**City of Wheeler Turns 100**  
Aug. 6, '05 Celebration Planned  
P.O. Box 1080  
Wheeler, Texas 79096  
Phone: 806/826-3123

Entered as second-class matter December 18, 1933, at the Post Office at Wheeler, Texas 79096, under the act March 3, 1879.  
Postmaster: Send Address changes to The Wheeler Times, P.O. Box 1080, Wheeler, TX 79096-1080 — wtimes@centramedia.net

**Louis C. Stas, Owner & Publisher**  
SUBSCRIPTION RATES:  
Wheeler County...\$20.00 Outside County...\$22.00

## THE BUSINESS DIRECTORY

**CROSS COUNTRY BARN** ★ 24 Hr. Gas & Diesel ★ Convenience Store  
★ Hunt Bros. Pizza  
301 E. Oklahoma St.  
Wheeler, TX  
Phone: 806-826-2276  
Dale, Monica & Rachel Kidd

It pays to Advertise in  
**The Wheeler Times**  
Phone & Fax: 826-3123  
wtimes@centramedia.net

Classified:  
Cash—\$5.00 for first 20 words  
Charge—\$6.00 for first 20 words  
15¢ for each additional word  
Open Rate: \$2.50 Per Col. In.  
Card of Thanks:\$6.00

## Want to become financially Independent and don't know how?

Let our professional association of accomplished mentors help bring you Financial Independence, Dynamic Health and Emotional Well-being. To succeed, they are all necessary! Few people ever attain great success without the help of people with major professional accomplishments. We have the team and are ready to make you one of us! For more information please contact 806-323-2910

**DIRECTV's Best Package FREE for 5 months!**  
PLUS: **FREE** Standard Installation  
**FREE** HD for LIFE!  
ASK HOW! CALL DIRECTSTARTV An Authorized DIRECTV Dealer  
Toll Free 800-214-7110

## Crossword PUZZLE

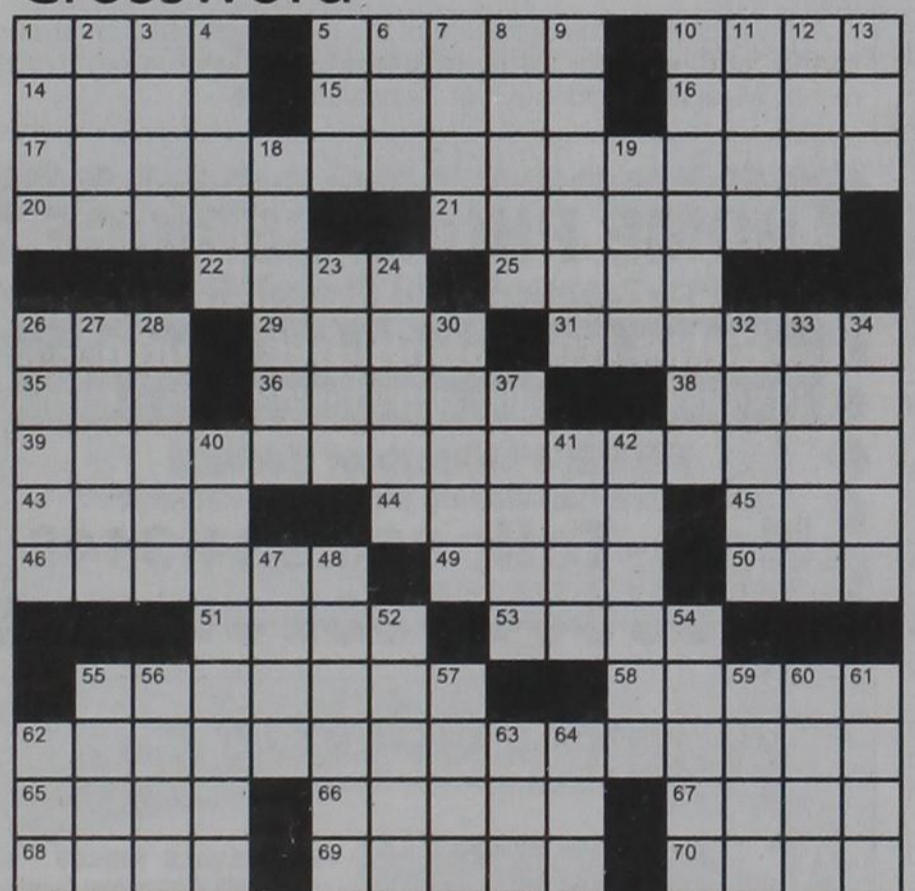

Copyright © 2009 PuzPuz Puzzles - www.puzpuzpuzzles.com  
Across  
1. Rope fibre  
5. Community spirit  
10. Lady of new music  
14. Think of it!  
15. Get through to  
16. Sponsorship  
17. Fellow feeling  
20. Short musical composition  
21. Honey  
22. Place to play  
25. Ensnare  
26. World view  
29. Police cry  
31. Dull, old-fashioned

**H&H Tire & H&H Dirt Works**  
403 S. Red River  
Wheeler, TX 79096  
806/826-5759

Down  
1. Go backpacking  
2. Polish language

35. Barley brew  
36. Attribute  
38. Lunchbox treat  
39. Belfast local  
43. \_\_\_ in a blue moon  
44. Red Sea land  
45. Kind of chart  
46. Retrograde  
49. Wreck site  
50. Aquatic shocker  
51. Fellow  
53. Not busy  
55. Grassland  
58. Cap  
62. A cheerful willingness to be

obliging  
"\_\_\_ lang syne"  
66. Turn in?  
67. Pepsi, for one  
68. Earl \_\_\_ tea  
69. Push roughly  
70. Water pitcher  
32. Window covering  
33. Wish granter  
34. Alpine call  
37. Part of a newspaper name often  
40. oolong holder  
41. Fishing rod attachment  
42. Wrap up  
47. Leg part  
48. Ride, so to speak  
52. Spiel  
54. Flinch  
55. Rain cats and dogs  
56. Part  
57. Mark's replacement  
59. Cry like a cat  
60. Man, for one  
61. Peter the Great, e.g.  
62. Joke  
63. Gun  
64. Farm female

## TEXAS STATEWIDE CLASSIFIED ADVERTISING NETWORK

# TexSCAN

**TexSCAN Week of August 22, 2010 AUCTION**

**FORECLOSED HOME AUCTION** 130+ homes, August 31st. Open house: 8/21, 8/28 & 8/29. View full listings; www.Auction.com, REDC/RE # 0580708

**ONLINE AUCTIONS** - US fish & wildlife; Weekly closings: Boots, purses, necklaces, pendants, figurines, belts, coral strands and more. www.LSA.cc/ or www.LSO.cc/, Burgess #7878

**DRIVERS**  
DRIVER- CDL A Advantages keep coming. High miles, \$500 sign-on for flatbed, new performance bonus program. 2011 Freightliner Cascadia have arrived. CDL-A, TWIC card and good driving record. Western Express; 1-866-863-4117

**DRIVER CDL-A: TEXAS** regional company drivers: Home most weekends, make good money. Run 1-35 corridor. CDL-A, 8 month OTR experience. Limited positions! deBoer Transportation, 1-888-730-9312

**DRIVER-GREAT PAY** package. Weekly overtime, average 2,400 miles/week! Local orientation. Daily or weekly pay. Comprehensive health care package. 401k, CDL-A, 6 months OTR experience. 1-800-414-9569. www.driveknights.com

**DRIVERS-FOOD TANKER** drivers needed OTR positions available now. CDL-A with Tanker required. Outstanding pay & benefits; call a recruiter today! 1-877-810-1041, www.oakleytransport.com

**NATIONAL CARRIERS** needs O/O's. Lease purchase. Company drivers for it's expanding fleet. Offering Regional/OTR runs. Outstanding pay package, excellent benefits, generous overtime. 1-888-707-7729 www.nationalcarriers.com

**QUALITY DRIVE-AWAY, INC.** needs CDL drivers to deliver trucks out of Texas. Rate is 43¢/mile with fuel, tolls and permits paid. Call 1-866-764-1601 or 1-800-654-8584 for more information.

**REEFER AND FLATBED** Drivers needed! Experienced drivers and Class A commercial students welcome. Our incredible Freight network offers plenty of miles, 1-800-277-0212; www.primeinc.com

**REGIONAL DRIVERS WANTED!** More home-time, top pay, excellent benefits, newer equipment. Up to 41¢/mile company drivers. Heartland Express, 1-800-441-4953. www.heartlandexpress.com

**THE MASON & DIXON LINES** experienced Owner/Operators wanted. Daily settlements, No forced dispatch, fuel discount programs, flatbed & van divisions. Contact Donna, 1-877-242-1276, dreynolds@madl.com

**UNIVERSAL AM CAN LTD.** Experienced Flatbed Owner/Operators needed for new business in Texas. Daily settlements, no forced dispatch, Fuel Discount Programs. Call recruiting today! 1-888-756-0460

**EQUIPMENT FOR SALE**  
NEW NORWOOD SAWMILLS- Lumber Mate-Pro handles logs 34" diameter, mills boards 28" wide. Automated quick-cycle-sawing increases efficiency up to 40%! www.NorwoodSawmills.com/300N, 1-800-661-7746 Ext 300N

**FINANCIAL**  
CASH NOW! GET cash for your structured settlement or annuity payments. High payouts. Call J.G. Wentworth. 1-866-SETTLEMENT (1-866-738-8536). Rated A+ by the Better Business Bureau.

**HELP WANTED**  
ATTENTION ANIMAL WORKERS - Do you work with swine, turkeys, geese, or ducks? If so, you may be eligible to enroll in the University of Florida's Prospective Study of US Animal Agricultural Workers for Emerging Influenza Virus Infections. The purpose of the research study is to follow ag workers and their household members for influenza (flu) infections from both animal and humans. Compensation available. For more information, view our study website at http://gpl.php.ufl.edu/AgWorker or contact Whitney Baker at 1-352-273-9569 email: wsbaker@php.ufl.edu

**BETWEEN HIGH SCHOOL and College?** Drop that entry level position. Earn what you're worth! Travel with successful young business group. Paid training, transportation and lodging provided. Success Express Sales, Inc. 1-877-646-5050.  
**LANDMARK STRUCTURES** a Fort Worth based construction company, is hiring Stainless Steel Welders - must have solid work experience in MIG and TIG welding. Full-time position, extensive travel required. Travel expenses and per diem are paid by the company. Call Landmark at 1-888-486-6888.  
**REAL ESTATE**  
\$106 MONTH BUYS land for RV/motor home/house, pier, boat ramp, pool, clubhouse, gated entry, on Lake Fork, \$690 down (\$6900/10.91%/7yr) Guaranteed financing. 1-214-696-2315  
**ABSOLUTELY THE BEST VIEW** Lake Medina/Bandera 1/4 acre tract, central W/S/E, RV/motor home/house, OK only \$830 down \$235 month (12.91%/10yr). Guaranteed financing. More information call 1-830-460-8354

**AWESOME 1 ACRE** Lakeview. Lake access homesite with high views of the 3rd largest lake in Texas. Access to lakeside park and pool area. Paved roads, utilities available. Build when you want. Was \$49,900, now \$29,900. Call now 1-214-613-1284

**BANK SAYS MUST** sell. 5 acre beautiful Athens, great views, high oak trees, access to professional horse training barn and fishing lake. Priced to sell at \$39,900. Call 1-888-243-4047.  
**6.34 ACRES NEAR Athens** All underground utilities, paved street, expansive ranch views, rolling hills, access to 328 acre lake. You won't find a better all-around value, only \$44,900. Call 1-866-983-2116.  
**10.1 ACRES, Duval County.** Heavy brush, deer, hogs, quail. Locked gate; \$1,475 down, \$290/month, (11%, 20 years) or Vet financing. Toll free: 1-866-286-0199, www.westernranches.com  
**20 ACRE RANCHES** only \$99/month! \$0 down, \$12,900 near growing El Paso Texas. Owner financing. No credit checks. Money back guarantee. Free map, pictures. 1-800-755-8953; www.SunbeltRanches.com  
**676 ACRES-REEVES** County, 15 Miles North Pecos. River frontage. Call Jack 1-214-755-6224.  
**\$106 MONTH BUYS** land for RV, MH or cabin. Gated entry, \$690 down, (\$6900/10.91%/7yr) 90 days same as cash. Guaranteed financing. 1-936-377-3235  
**BUY MY LAKEFRONT** - Get my boat! 1 acre dockable lakefront on 3rd largest lake in Texas with brand new Sea Ray boat for only \$99,900. Lakefront was \$124,900 and boat retailed for \$30K. Must have quick sale. 1-214-506-1043  
**LAKEFRONT LOT-NEW RELEASE.** Athens premiere lakefront community. Over one acre with the best view on the lake. 267' of lake frontage. This is an absolute steal for only \$89,900. Excellent financing available. 1-866-730-0755.  
**TREES, TREES & VIEWS.** 1 acre \$29,900. High oak trees, access to pool and lake, private gated community. Won't last, financing available. Call 1-866-756-4044.  
**SCHOOLS/TRAINING**  
**AIRLINES ARE HIRING** Train for high paying aviation career. FAA approved program. Financial aid if qualified, job placement assistance. Call Aviation Institute of Maintenance, 1-877-523-4531  
**CAN YOU DIG IT?** Heavy equipment school, 3 week training program, Backhoes, Bulldozers, Tractorhoes. Local job placement assistance. Start digging dirt now. 1-866-362-6497  
**HIGH SCHOOL DIPLOMA** graduate in 4 weeks! Free brochure! Call now! 1-866-562-3650, ext. 55. www.southeasternHS.com

**NOTICE:** While most advertisers are reputable, we cannot guarantee products or services advertised. We urge readers to use caution and when in doubt, contact the Texas Attorney General at 1-800-621-0508 or the Federal Trade Commission at 1-877-FTC-HELP. The FTC web site is www.ftc.gov/bizop  
Extend your advertising reach with TexSCAN, your Statewide Classified Ad Network.

# Notice of Public Hearing on Tax Increase

The CITY OF WHEELER will hold two public hearings on a proposal to increase total tax revenues from properties on the tax roll in the preceding tax year by 3 percent (percentage by which proposed tax rate exceeds lower of rollback tax rate or effective tax calculated under Chapter 26, Tax Code). Your individual taxes may increase at a greater or lesser rate, or even decrease, depending on the change in the taxable value of your property in relation to the change in taxable value of all other property and the tax rate that is adopted.

The first public hearing will be held on Sept. 2, 2010 at 8:00 AM at CITY HALL.

The second public hearing will be held on Sept. 8, 2010 at 5:00PM at CITY HALL.

The members of the governing body voted on the proposal to consider the tax increase as follows:

- FOR: Wanda Herd, Walter Simmons, Jimmy Hill, Barbra Koelzer, Stacy McCasland, and Bob McCain  
 AGAINST: none  
 PRESENT and not voting: none  
 ABSENT: none

The average taxable value of a residence homestead in City of Wheeler last year was \$ 43,761.40 (average taxable value of a residence homestead in the taxing unit for the preceding tax year, disregarding residence homestead exemptions available only to disabled persons or persons 65 years of age or older). Based on last year's tax rate of \$ .552286 (preceding year's adopted tax rate) per \$100 of taxable value, the amount of taxes imposed last year on the average home was \$ 241.69 (tax on average taxable value of a residence homestead in the taxing unit for the preceding tax year, disregarding residence homestead exemptions available only to disabled persons or persons 65 years of age or older).

The average taxable value of a residence homestead in City of Wheeler this year is \$ 45,980.85 (average taxable value of a residence homestead in the taxing unit for the current tax year, disregarding residence homestead exemptions available only to disabled persons or persons 65 years of age or older). If the governing body adopts the effective tax rate for this year of \$ .563866 per \$100 of taxable value, the amount of taxes imposed this year on the average home would be \$ 259.27 (tax on average taxable value of a residence homestead in the taxing unit for the current tax year, disregarding residence homestead exemptions available only to disabled persons or persons 65 years of age or older).

If the governing body adopts the proposed tax rate of \$ .580781 per \$100 of taxable value, the amount of taxes imposed this year on the average home would be \$ 267.04 (tax on the average taxable value of a residence homestead in the taxing unit for the current tax year, disregarding residence homestead exemptions available only to disabled persons or persons 65 years of age or older).

Members of the public are encouraged to attend the hearings and express their views.

### Special Provisions if Applicable

#### Criminal Justice Mandate (use for counties, if applicable):

The \_\_\_\_\_ County Auditor certifies that \_\_\_\_\_ County has spent \$ \_\_\_\_\_ in the previous 12 months beginning \_\_\_\_\_, \_\_\_\_\_, for the maintenance and operations cost of keeping inmates sentenced to the Texas Department of Criminal Justice. \_\_\_\_\_ County Sheriff has provided information on these costs, minus the state revenues received for reimbursement of such costs.

#### Enhanced Indigent Health Care Expenditures (use if applicable):

The \_\_\_\_\_ spent \$ \_\_\_\_\_ from \_\_\_\_\_ to \_\_\_\_\_ on enhanced indigent health care at the increased minimum eligibility standards, less the amount of state assistance. For the current tax year, the amount of increase above last year's enhanced indigent health care expenditures is \_\_\_\_\_.

## 2010 Property Tax Rates in North Wheeler Co. Hospital District

This notice concerns 2010 property tax rates for North Wheeler Co. Hospital District. It presents information about three tax rates. Last year's tax rate is the actual rate the taxing unit used to determine property taxes last year. This year's effective tax rate would impose the same total taxes as last year if you compare properties taxed in both years. This year's rollback tax rate is the highest tax rate the taxing unit can set before taxpayers can start tax rollback procedures. In each case these rates are found by dividing the total amount of taxes by the tax base (the total value of taxable property) with adjustments as required by state law. The rates are given per \$100 of property value.

Last year's tax rate:	
Last year's operating taxes	\$ 1,535,900.00
Last year's debt taxes	\$ 0.00
Last year's total taxes	\$ 1,535,900.00
Last year's tax base	\$ 1,800,375,436.00
Last year's total tax rate	\$ 0.083531 /\$100

This year's effective tax rate:	
Last year's adjusted taxes (after subtracting taxes on lost property)	\$ 1,535,900.00
+ This year's adjusted tax base (after subtracting value of new property)	\$ 1,833,226,080.00
= This year's effective tax rate	\$ 0.083780 /\$100

(Maximum rate unless unit publishes notices and holds hearings.)

In the first year a hospital district or city collects the additional sales tax to reduce property taxes, it must insert the following lines unless its first adjustment was made last year:

- Sales tax adjustment rate	\$ 0.000000 /\$100
= Effective tax rate	\$ 0.000000 /\$100

#### This year's rollback tax rate:

Last year's adjusted operating taxes (after subtracting taxes on lost property and adjusting for any transferred function, tax increment financing, state criminal justice mandate, and/or enhanced indigent health care expenditures)	\$ 1,538,900.00
+ This year's adjusted tax base	\$ 1,833,226,080.00
= This year's effective operating rate	\$ 0.083780 /\$100
x 1.08 = this year's maximum operating rate	\$ 0.090480 /\$100
+ This year's debt rate	\$ 0.000000 /\$100
= This year's total rollback rate	\$ 0.090480 /\$100

A hospital district or city that collects the additional sales tax to reduce property taxes, including one that collects the tax for the first time this year, must insert the following lines:

- Sales tax adjustment rate	\$ 0.000000 /\$100
= Rollback tax rate	\$ 0.000000 /\$100

For a taxing unit with additional rollback rate for pollution control, insert the following lines:

+ Additional rollback rate for pollution control	\$ 0.000000 /\$100
= Rollback tax rate	\$ 0.000000 /\$100

## Wheeler County COURT RECORDS

List of instruments filed in the Wheeler County Clerk's office from August 13, 2010 - August 19, 2010.

AUGUST 13, 2010  
 ROW-Mark W. Young to Kelton ISD, 7-26-10, 1.49 acs. Sec. 20, Blk. L, J. M. Lindsey Survey.  
 ROW-Alice Lister to Kelton ISD, 7-12-10, .65 acs. Sec. 6, Blk. L, J. M. Lindsey Survey.  
 ROW-Kelton ISD to Kelton ISD, 7-7-10, 1.49 acs. Sec. 20, Blk. L, J. M. Lindsey Survey.  
 MD-David T. Clemens to Arrowhead Resources Inc., 7-9-10, SW/4 Sec. 18, Blk. L, J. M. Lindsey Survey.

ASSIGN.-Maverick Exploration Company to Cordillera Energy Partners III LLC, 8-6-10, See Instrument.  
 CORR. ROY/MD-JD Minerals to Holloway Energy LLC, 8-9-10, See Instrument.

MD-John Moomey to Kenneth Wischkaemper, et al, 8-5-10, Sec. 9, Blk. 24, H&GN Ry. Company Survey.  
 MD-Lovis Moomey to Kenneth Wischkaemper, et al, 8-5-10, Sec. 9, Blk. 24, H&GN Ry. Company Survey.

MD-Angie Moomey Calidonio to Kenneth Wischkaemper, et al, 8-5-10, Sec. 9, Blk. 24, H&GN Ry. Company Survey.  
 MD-David Moomey to Kenneth Wischkaemper, et al, 7-25-10, Sec. 9, Blk. 24, H&GN Ry. Company Survey.

OL-John Stephen Meadows to Mobeetie Resource Development LLC, 6-21-10, S/2 NW/4 Sec. 57, Blk. A-5, H&GN Ry. Company Survey.

OL-Brady Meadows to Mobeetie Resource Development LLC, 6-21-10, S/2 NW/4 Sec. 57, Blk. A-5, H&GN Ry. Company Survey.

ASSIGN.-Cattalo Ltd. to Newfield Exploration Mid-Continent Inc., 11-16-09, W/2 Sec. 29 and All of Sec. 31, Blk. A-4, H&GN Ry. Company Survey.

SURFACE LEASE-Britt Enterprises Inc. to Newfield Exploration Mid-Continent Inc., 6-4-10, Pt. NE/4 Sec. 6, Blk. 1, Brooks & Burleson Survey.

SUB. SURFACE ROW-Britt Enterprises Inc., et al to Newfield Exploration Mid-Continent Inc., 7-22-10, Pt. S/2 S/2 Sec. 46, Blk. A-3, H&GN Ry. Company Survey.  
 RMML-Vanderbilt Mortgage and Finance Inc. to William Scales, et al, 7-29-10, 3 acs. NW/4 Sec. 49, Blk. A-7, H&GN Ry. Company Survey.

RDT-Vanderbilt Mortgage and Finance Inc. to William Scales, et al, 7-29-10, 3 acs. NW/4 Sec. 49, Blk. A-7, H&GN Ry. Company Survey.

AUGUST 16, 2010  
 D-Maida Luna to Ethel Ferris, 2-16-10, S 50' Lot 1, Blk. LXVIII, Shamrock.

EXECUTORS ROW-Tom Henry Frye (Estate) to Enogex Gas Gathering LLC, 3-1-10, Pt. E/2 E/2 SE/4 NE/4 Sec. 12, Blk. A-3, H&GN Ry. Company Survey.

OVERRID. ROYALTY ASSIGN.-Sanguine Gas Exploration LLC to Hauschild Resources LLC, et al, 8-11-10, SW/4 Sec. 16, A-7, H&GN Ry. Company Survey.

OVERRID. ROYALTY ASSIGN.-Sanguine Gas Exploration LLC to Donohue Properties LLC, 8-11-10, SW/4 Sec. 16, A-7, H&GN Ry. Company Survey.

ASSIGN.-Sanguine Gas Exploration LLC to Donohue Properties LLC, et al, 8-12-10, SW/4 Sec. 16, A-7, H&GN Ry. Company Survey.

PAYOUT AFF.-Sanguine Gas Exploration LLC to The Public, 8-12-10, SW/4 Sec. 17, Blk. A-7, H&GN Ry. Company Survey.

PAYOUT AFF.-Sanguine Gas Exploration LLC to The Public, 8-12-10, NE/4 Sec. 16, Blk. A-7, H&GN Ry. Company Survey.

PAYOUT AFF.-Sanguine Gas Exploration LLC to The Public, 8-12-10, NW/4 Sec. 5, Blk. L, J. M. Lindsey Survey.

SECOND AMEND. OL-Painted River Family Limited Partnership, et al to Forest Oil Corporation, 9-1-09, S/2 Sec. 7, Blk. 2, Brooks & Burleson Survey.

SECOND AMEND. OL-Painted River Family Limited Partnership, et al to Forest Oil Corporation, 9-1-09, NW/4; SE/4 Sec. 5, Blk. 1, Brooks & Burleson Survey.

SUSPENSION AGREE.-Painted River Family Limited Partnership, et al to Forest Oil Corporation, 3-15-10, All of Sec. 1, Blk. 5, S/2 Sec. 7, Blk. 2, and NW/4; SE/4 Sec. 5, Blk. 1, Brooks & Burleson Survey.

ROY. D-Tom Harry Frye to Taylor Ann Frye Trust, et al, 8-12-10, Sec. 29, Blk. A-3, H&GN Ry. Company Survey.

ROY. D-Tom Harry Frye to Taylor Ann Frye Trust, et al, 8-12-10, Sec. 12, Blk. A-3, H&GN Ry. Company Survey.

ROY. D-Tom Harry Frye to Taylor Ann Frye Trust, et al, 8-12-10, Sec. 10, Blk. A-3, H&GN Ry. Company Survey.

POA-Tom Harry Frye to Leslie Hall Frye, et al, 7-28-10.

POA-Leslie Hall Frye to Catherine Hall Glick, et al, 7-28-10.

ASSIGN. CONVEY. BS-Randy Peyton to Cordillera Energy Partners III LLC, 8-9-10, N/2; SW/4 Sec. 40, Blk. A-4, H&GN Ry. Company Survey; and NW/4 Sec. 31, Blk. A-3, H&GN Ry. Company Survey.

ASSIGN. CONVEY. BS-Cordillera Energy Partners III



Limited Time **5.03%** APY\*  
 INSURED CD  
 Ask About IRA/401K Specials!

**FIRST FIDELITY**  
 Financial Group, LLC  
 Your Safe Money Solution®  
 1800 Washington, Suite 110 • Amarillo, TX  
**806-373-9480**  
 1-800-371-9201  
 By appointment only

**UNDERWOOD**  
 ATTORNEYS AND COUNSELORS AT LAW

**KEN FIELDS, A SHAREHOLDER OF THE UNDERWOOD LAW FIRM, AND BRYAN GUYMON, ARE AVAILABLE FOR CONSULTATION AT THE WHEELER COUNTY OFFICE ON FRIDAYS FROM 9:00 A.M. TO 5:00 P.M.**

**THE OFFICE IS LOCATED AT:  
 315 N. MAIN  
 SHAMROCK, TEXAS  
 79079**

APPOINTMENTS ARE ENCOURAGED. FOR AN APPOINTMENT WITH KEN FIELDS OR BRYAN GUYMON, PLEASE CALL OUR PAMPA OFFICE AT (806) 669-6851  
 SHAMROCK OFFICE PHONE NUMBER (806) 256-1474

LLC to Granite Operating Company, 8-11-10, N/2; SW/4 Sec. 40, Blk. A-4, H&GN Ry. Company Survey; and NW/4 Sec. 31, Blk. A-3, H&GN Ry. Company Survey.  
 ROY./MD-Ruby McLaurin to Westco Family Limited Partnership, 8-11-10, Sec. 57, Blk. A-4, H&GN Ry. Company Survey.  
 THIRD AMEND. DT-KCS Resources LLC to BNP Paribas, 7-27-10, See Instrument.  
 SEVENTH AMEND. DT-Petrohawk Properties LP to BNP Paribas, 8-2-10, See Instrument.  
 FIRST AMEND. DT-Latigo Petroleum Inc. to JPMorgan Chase Bank NA, 8-3-10, See Instrument.  
 FIRST AMEND. DT-Pogo Panhandle 2004 LP to JPMorgan Chase Bank NA, 8-3-10, See Instrument.  
 FTL-United States of America to Rito R. Gaucin, 8-6-10.  
 HEIRSHIP AFF.-Naneen Campbell Warren to Audrey Eloise Campbell, 8-4-10, 46.860 acs. SE/4 Sec. 44, Blk. A-5, H&GN Ry. Company Survey.  
 OL-Steve Carver to Sanguine Gas Exploration LLC, 7-27-10,  
 (Continued Page 7)

**JENNINGS PLUMBING HEATING & AIR CONDITIONING**

P.O. BOX 423 - Wheeler, Texas 79096  
 LARRY & BOBBY JENNINGS, Owners  
 Licensed, Insured & Bonded

**(806) 826-3153**

American Standard  
 HEATING & AIR CONDITIONING

Carrier  
 TX# TA0167641E  
 "A Flush... Is Better Than A Full House!!"

**DIRECTV**  
 Direct Sat TV  
**1-800-577-1322**  
 Local Installers!

**285+ Channels  
 160 HD Channels**

**5 MONTHS FREE**  
 INCLUDES  
**HBO SHOWTIME STAZZ**  
 When you get NFL SUNDAY TICKET for \$59.99 a month for 9 months

**2 FREE Upgrades - HD DVR & HD Receiver - Ask How!**

**FREE HD FOR LIFE!**  
 Only on DISH Network

- Lowest Price in America!
- \$ 24.99/mo for over 120 channels!
- \$500 Bonus!

Call Now!  
**1-866-799-8039**

**NOHCHON**

**MULTI-PARCEL REAL ESTATE AUCTION**

1,197+/- Acres Recreation/Hunting/Crop Land  
 2875 FM 217, Jonesboro, TX 76538  
 Wed., Sept. 22 On-Site at 11:00 AM  
 SELLER FINANCING AVAILABLE!  
 Inspection Sat. Aug. 14 10:00 AM until 4:00 PM  
 Info: [www.WestFarmAuction.com](http://www.WestFarmAuction.com)  
 OR 1(800)460-2078

**Fund Raising**

Request your **FREE** catalog and information packet:  
**1-800-311-9691**  
 or [www.RadaCutlery.com](http://www.RadaCutlery.com)  
 NOTE: Dept A10CNA

Your School, Church, Club, Team or Youth Group will work directly with the manufacturer to make **40% profit**.

Your supporters receive a tremendous value on remarkable kitchen knives, utensils and gift sets (quick mixes, cookbooks, soy wax candles and stoneware too!).

Our proven Fund Raising system guarantees your success.

**RADA CUTLERY**  
 "A Cut Above The Rest"  
 Made in the USA

# MOBEETIE NEWS

By Melba Corcoran

Our sympathy goes out to the family of Katie Whitson. Dale and Melba attended her funeral on Wednesday. She and Melba were cousins.

Joe and Janie VanZandt attended the funeral of Katie Whitson Wednesday. Joe and Katie graduated together.

Dale Corcoran went to Amarillo on Thursday for a doctor's appointment. He got a good report.

Saturday was workday at the jail. Those working were Gina Seitz, Dale Corcoran, Bill Finsterwald and Joe VanZandt. They got the buildings all clean for Labor Day.

Bernice Hefley and Vickie Ray hosted a jewelry party on Saturday. There were quite a few attending. Pam Jones was the jewelry dealer.

Genevieve Hogan bought Louise Hogan home Sunday after she spent several days with them in Fort Stockton. It is good to have her home; we missed her at the museum.

Our sympathy goes out to the family of Bill Bailey. He passed away Sunday in Pampa.

Francis Dickey under went foot surgery last week. She is recovering at home.

Visiting with Leola Stuart Sunday was Ivy Richardson and Marsha Richardson of Erick OK. Leola Stuart visited last Wednesday with Iva Richardson, Marsha Richardson, Mike Richardson and William and Autumn Billingsley all of Erick, OK. This is the last week of Melba's

therapy. She finished it on Thursday.

Just think in January I couldn't even stand up and now I walk with a cane.

Worth the hard work.

This week Laura Vandever, Arica Lancaster and Doris Finsterwald visited with Marion and Ethel Grimes. Doris took a cake and Arica drinks. They celebrated Ethel's birthday. Laura, Doris and Marion played and sang all afternoon.

The TEL Sunday School class had a by the pool party. Due to several reasons lots of the members couldn't attend. Those attending were Danny and Betty Rogers, Arica Lancaster and Doris

Hear the "Abundant Living Broadcast" **KPDR-FM, 90.5** WHEELER, TEXAS Saturdays: 9:00 a.m. to Noon

**WHEELER PLUMBING**  
511 S. Cheyenne  
New Construction  
Remodel  
Repair  
Sewer Service  
Septic Systems  
Site Evaluations  
Phone: **826-5907**  
MAX McQUEEN  
P.O. Box 754 Wheeler, TX

Finsterwald. Doris is learning to float and doing real well. The party was held at the home of Danny and Betty Rogers on Wednesday.

Looney and Melody Wilson spent the weekend in Amarillo.

Randy Risley received his new heart Sunday night in Houston. Toney Dickey and Paul Hathaway

## Oil & Gas NEWS

(New Location, Completion and Plugging Report made possible by Oil & Gas Reporting Service, 3930 Beaver St., Vernon, TX 76384. Doris Harrison, Phone: 940/552-6644.)

Week Ending August 19, 2010

Intentions to Drill  
HEMPHILL (ALLISON-PARKS Granite Wash) Devon Energy Co. LP, #3H Steele-Young '2', 250' from South & 710' from East line, Sec. 2, - B&B, PD 11850' (BHL: 375' from North & 710' from East Sec. line) Horizontal

HEMPHILL (BUFFALO WALLOW Granite Wash) Cimarex Energy Co., #6H George '17', 600' from North & 2440' from West line, Sec. 16, M-1, H&GN, PD 12000' (BHL: 467' from South & 2475' from West Sec. line) Horizontal

HEMPHILL (WILDCAT & BUFFALO WALLOW Granite Wash) Cordillera Energy Partners III LLC, #6HB Hoover '50', 250' from South & 1667' from West line, Sec. 50, 41, H&TC, PD 11650' (BHL: 467' from North & 1667' from West Sec. line) Horizontal

HEMPHILL (WILDCAT & FELDMAN Tonkawa) Chesapeake Operating Inc., #141H Bill, 200' from South & 1980' from East line, Sec. 14, 43, H&TC, PD 18000' (BHL: 330' from North &

drove to Houston when they got the word. Francis stayed here as she had a doctor appointment tomorrow on her foot. If the doctor will approve her going some friends from Dumas will drive her down to Houston. Remember them all in your prayers.

School is back in full swing. Remember to watch for the kids as they go to school and back

1980' from East Sec. line) Horizontal

ROBERTS (HEDRICK RANCH Upper Morrow) Great Plains Operating LLC, #203 T. Boone Pickens, 200' from South & 2330' from East line, Sec. 3, B, H&GN, PD 8850'. Field Transfer

ROBERTS (SOUTH PARSELL Lower Morrow) Corlena Oil Co., #1H Waterfield '103', 395' from South & 1830' from West line, Sec. 103, C, G&M, PD 13000' (BHL: 660' from North & 1830' from West Sec. line) Horizontal

WHEELER (ALLISON-PARKS Granite Wash) Devon Energy Production Co. LP, #1 Parks, 1320' from North & East line, Sec. 25, RE, R&E, PD 14800'.

Recompletion  
WHEELER (B&B Granite Wash) Chesapeake Operating Inc., #T-2H West, 2275' from North & 3480' from East line, T. James Survey, PD 15000' (BHL: 350' from South & 3398' from East Survey line) Horizontal

WHEELER (FRYE RANCH Consolidated) Linn Operating Inc., #2H Black '49', 250' from South & 500' from West line, Sec. 49, A-3, H&GN, PD 12720' (BHL: 367' from North & 550' from West Sec. line) Horizontal

WHEELER (STILES RANCH Granite Wash Cons.) Apache Corp., #2068H Stiles '68' SL, 200' from South & 2439' from West



## THE WHEELER TIMES

PAGE 6 — Thursday, August 26, 2010  
"Wheeler, town of friendship and pride."

line, Sec. 68, A-7, H&GN, PD 13000' (BHL: 467' from North & 2040' from East Sec. line) Horizontal

WHEELER (STILES RANCH Granite Wash Cons.) Newfield Exploration Mid-Con. Inc., #11H Britt Ranch 'K' 37, 350' from North (off lease) & 2400' from East (off lease) line, Sec. 24, A-3, H&GN, PD 14000' (BHL: 2650' from North & West Sec. line) Horizontal

WHEELER (WILDCAT & N.E. WHEELER Granite Wash) Apache Corp., #2023H Bluebird Ranch, 407' from South (off lease) & 230' from East (off lease) line, Sec. 37, A-4, H&GN, PD 13000' (BHL: 467' from South & 660' from West line, Sec. 23, A-4, H&GN) Horizontal

Gas Well Completions  
HEMPHILL (BUFFALO WALLOW Granite Wash) Granite Operating Co., #4001 Huff, Sec. 1, 4, AB&M, spud 3-5-10, drlg. compl 3-20-10, tested 6-10-10, potential 463 MCF, TD 13599', PBD 13559'.

HEMPHILL (BUFFALO WALLOW Granite Wash) Granite Operating Co., #6027 Ramp, Sec. 27, 41, H&TC, spud 1-13-10, drlg. compl 1-28-10, tested 4-27-10, potential 1237 MCF, TD 13155', PBD 12114'.

HEMPHILL (HEMPHILL Granite Wash) Mewbourne Oil Co., #25 Frank Shaller, Sec. 2, - GH&G, spud 5-13-10, drlg. compl 6-9-10, tested 7-16-10, TVD 10491', MD 13603'—Horizontal

HEMPHILL (N.W. MENDOTA Granite Wash) Unit Petroleum Co., #3 Webb-A', Sec. 186, C, G&MM&A, spud 1-19-10, drlg. compl 2-8-10, tested 5-20-10, TD 10620', PBD 10500'—HEMPHILL (STILES RANCH Granite Wash Cons.) Forest Oil Corp., #207H Begert, Sec. 7, Z-1, H&W, spud 3-11-10, drlg. compl 7-16-10, tested 7-30-10, potential 2099 MCF, TVD 12217', MD 16600'—Horizontal

ROBERTS (N.W. MENDOTA Granite Wash) Mewbourne Oil Co., #87H Flowers Trust, Sec. 8 - BS&F, spud 5-4-10, drlg. compl 6-8-10, tested 7-18-10, TVD 9907', MD 13690'—Horizontal

WHEELER (WEST-PARK Granite Wash) Devon Energy Production Co. LP, #4H Mary Mitchell '10', Sec. 10, RE, R&E, spud 1-30-10, drlg. compl 3-12-10, tested 6-23-10, TVD 12002', MD 16442'—Horizontal

WHEELER (WEST-PARK Granite Wash) Devon Energy Production Co LP, #6H Reid-'9', Sec. 9, RE, R&E, spud 3-16-10, drlg. compl 4-30-10, tested 6-16-10, TVD 12090', MD 16660'—Horizontal

WHEELER (N.E. WHEELER Granite Wash) Forest Oil Corp., #245H Blasdel, Sec. 36, A-4, H&GN, spud 3-23-10, drlg. compl 7-6-10, tested 7-30-10, potential 2521 MCF, TVD 14280', MD 18358'—Horizontal

WHEELER (N.E. WHEELER Granite Wash) Forest Oil Corp., #304H Blasdel, Sec. 44, A-4, H&GN, spud 1-11-10, drlg. compl 4-22-10, tested 5-4-10, potential 19931 MCF, TVD 11400', MD

(Continued Page 8)

**Arrow Water Well Service**  
Vince Koelzer, Hunter, Tammy, Tim, E.J., Anthony and Ronny

**CROSS COUNTRY BARN**  
24-Hr. Gas & Diesel Convenience Store  
Hunt Bros. Pizza Wings Sandwiches  
301 E. Oklahoma — Wheeler, TX — 806-826-2276  
Dale, Monica & Rachel Kidd, Owners

**FIRST STATE BANK**  
Mobeetie & Wheeler  
Established 1906 Member F.D.I.C.

**MARSHALL DISCOUNT AUTO**  
Darrell & Maggie Marshall  
Mack, Crystal, Mariah, Trevor & McKalli  
Mark, Joanna, Urrick & Hesston  
Steve, Krista & Dylan, Mechelle, William, Hope & Austin

**Rick & Judy Woollard**

**PARKVIEW HOSPITAL**  
901 S. Sweetwater — Wheeler, Texas  
Assisted Living & Home Health Agency  
North Wheeler County Ambulance Service

**MEET THE MUSTANGS**  
4—Pedro Hernandez ... FB/LB—170—Sr.  
5—Robert Lewis ... TE/DB—165—Sr.

**Jay & Karen Lewis and Family**

**SOONER ENERGY SERVICES**  
3401 Macdonnell Dr. — Norman, Oklahoma  
Soap Sticks Liquid Foamer  
Toby Collins, Sales & Service  
Wheeler Office: 812 S. Osage  
Office: 1-800-579-3220  
Call: (405) 684-3493 www.SoonerEnergyServices.com

**Dr. Mike Smith — Mike & Jennie Smith**  
Ben & Kristen Crowe, Jarod & Lacey Guillen

**Bill & VonEva Robertson**

**Joel & Debbie Finsterwald**

**WARE Chevrolet - Buick & Pontiac Inc.**  
South Hwy. 83 — Wheeler, Texas

**BOB'S BAIL BONDS**  
806-826-0654 Cell 806-334-0452  
P.O. Box 264 Wheeler, TX 79096 Pat Childress

**Gary & Becky Hardcastle** Todd, Mindy, Bailey, Reagan & Presley Brashears  
Marcus, Heather, Justin, Houston & Sierra Hardcastle

**Gail & Sally Ledbetter**

**Go Stangs!**  
**GREENBELT ELECTRIC**  
COOPERATIVE, INC.  
708 10th — Winton, TX 447-2536  
Serving the Rural Area of Armstrong, Childress, Wheeler, Collingsworth, Donley, Gray, Hemphill, Randall & Roberts

**Speedi-Mart CONVENIENCE STORE**  
Happy Hour: 3-5 — Store Hrs. M-F 6-10, Sat. 6-10:30, Sun. 7-10  
Brock & Jenny Kauk & Girls — Janice Scales, Mgr. 806-826-3414

# WHEELER MUSTANGS

**NOVEDADES SAHARA** (806) 826-0784 • (806) 216-0410  
\*Redwing \*Carhartt \*Ropa Vaquera \*Envios De Dinero \*Joyeria 14K, Etc. ...

**2010 WHEELER MUSTANGS**

No.	Name	Pos.	Wt	Gr.
4	Pedro Hernandez	FB/LB	170	12
5	Robert Lewis	TE/DB	165	12
7	Jorge Porras	TE/DB	160	12
10	Ismael Buenrostro	TB/LB	155	10
11	Tayt McCasland	TB/LB	155	11
22	Jaten Moore	WR/DE	145	12
24	Eduardo Ramirez	WR/DB	165	10
28	Zay McCasland	FB/LB	160	10
30	Rolando Salas	RB/LB	185	11
34	Jason Pike	TE/DE	170	10
35	Hayden Guest	TB/DB	155	11
50	Blake Horton	OL/DL	170	12
54	Daniel Gonzalez	OL/DL	255	10
55	Brady Meadows	OL/DL	185	10
60	Spencer Ford	OL/DE	165	12
64	Jacob Thomas	OL/DL	265	11
65	Trevor Marshall	OL/DL	180	11
75	Jeremy Horton	OL/DL	300	12

Superintendent — Clay Mahler Principal — Bryan Markham  
Athletic Director/Head Football Coach - Brandon Smith  
Assistant Coaches — Waymon Holland, Camden Dorris, Cody Mac Been, Joe Nix  
Managers — Mitchell Ford, Brennan Umsted, Levi Ware, Holden Guest  
Blayne Richardson, Braydon Smith & Jayton Smith  
Band Director — Tim Martin - Cheerleader Sponsor — Tammy Moore  
Cheerleaders — Captain Tony Flores, Gaby Jones, Alyssa Kinnaman, Stormy Moore, Gio Venzor & Mighty Mustang — Carla Mendoza, Capt.

**Ora Belinda School House** 1320 Alan L. Bean Blvd. Wheeler, Texas 806/826-7111  
POSITIVE BEGINNINGS

**ENERFLEX**  
Doug Adams Branch Manager  
Enerflex Energy Systems, Inc.  
120 W. Oklahoma Ave. Wheeler, TX 79096 USA  
Tex 806 826 0126 Fax 806 826 0057/www.enerflex.com

**WHEELER VETERINARY CLINIC**  
Drs. LeeAnn & Ben Ed Hillhouse

**WHEELER NURSING & REHABILITATION**  
1000 S. Kiowa • Wheeler, Texas • 806/826-3505

**Betty Hennard**

**Leo & Sylvia Shuler**

**Marshall Heating & Air Conditioning**  
Mark, Joanna, Urrick & Hesston

**David & Paula Britt**

**Bob & Evangeline Wills**

**The Purple Door** Marla Ford, Owner  
209 E. Third—Wheeler, TX 806-663-0343

**CenterPoint**  
710 E. Oklahoma St. — Wheeler, TX 806-826-5222  
Jason & Rebecca, Cooper & Reese

**Jennings Plumbing, Heating & Air Conditioning—Larry & Bobby**

**Maxey's**  
S. Hwy. 83 — Wheeler, TX — 806.826.3441  
Call for Catering, Private Parties & Daily Specials

**TURNER ENERGY SERVICES**  
Fullflow  
806-826-3522 — Wheeler, Texas

**2010 Wheeler Varsity Football Schedule**

Date	Opponent	Site	Time
8-14	Quanah-scrimmage	Quanah	12:00
8-19	Amarillo River Road-scrim.	Wheeler	5:00
8-27	Boys Ranch	Boys Ranch	7:30
9-3	Spearman	Wheeler	7:30
9-10	Clarendon	Clarendon	7:30
9-17	**Amarillo Highland Park	Wheeler	7:30
9-24	Arbor Academy	Arbor Academy	7:30
10-1	Vega	Wheeler	7:30
10-8	*Shamrock	Wheeler	7:30
10-15	*Claude	Claude	7:30
10-22	Open		
10-29	*Wellington	Wheeler	7:30
11-5	*Memphis	Memphis	7:30

\*\*Homecoming — \*District

**MR. B.B.Q.— Steve, Joyce & Caitlynn Walker**  
Don't forget your B.B.Q. burger at the game!

**SOTO FAMILY RESTAURANT**  
708 E. Oklahoma St. — 826-3129

**BAYMONT INN & SUITES**  
1410 S. Alan L. Bean Blvd, Wheeler, TX — 806.826.1012

**Court**

(from Page 3)  
 SW/4 Sec. 10, Blk. A-7, H&GN Ry. Company Survey.  
 NOTICE LIS PENDENS-Melvin Tindol to Damon Cole Tindol, 8-13-10, N 240 acs. Sec. 32, Blk. A-5, H&GN Ry. Company Survey.  
 ROW-Boyd Huff to Enbridge Pipelines (Texas Gathering) LP, 8-2-10, Pt. W/2 Sec. 4, Blk. 5, Brooks & Burleson Survey.  
 ROW-Densel M. Reed, et ux to Enbridge Pipelines (Texas Gathering) LP, 8-2-10, Pt. N/2 Sec. 1, C&M Survey.  
 PARTIAL ASSIGN.-Chesapeake Exploration LLC to Larchmont Resources LLC, 8-3-10, W/2; SE/4 Sec. 10, Blk. 2, Brooks & Burleson Survey.  
 A. of JUDG.-LVNV Funding LLC to Johnnie M. Johnson, 8-5-10.  
 AMEND. DT-Altrav Petroleum Company, et al to F&M Bank & Trust Company, 6-15-10, See Instrument.  
 UNIT DESIGN.-Newfield Exploration Mid-Continent Inc. to Constance Britt, et al, 8-4-10, Sec. 37, Blk. A-3, H&GN Ry. Company Survey.  
 AUGUST 17, 2010  
 CORR. DVL-Wanda S. Herd Revocable Living Trust to RLR Properties LLC, 7-29-10, 3 acs. exc. 386.078 square feet Sec. 8, Blk. 3, T M Kell Survey.  
 CORR. DT-RLR Properties LLC to Happy State Bank, 7-29-10, 3 acs. exc. 386.078 square feet Sec. 8, Blk. 3, T M Kell Survey.  
 DT-RLR Properties LLC to Wanda S. Herd Revocable Living Trust, 7-29-10, 3 acs. exc. 386.078 square feet Sec. 8, Blk. 3, T M Kell Survey.  
 DEED-Phillip Quandt to Steven Quandt, 7-28-10, 2 acs. NW/4

Sec. 56, Blk. 17, H&GN Ry. Company Survey.  
 MD-C. G. Dodd Jr. to Lisa Michelle Dodd Bentley, 8-17-10, Sec. 64, Blk. M-1, H&GN Ry. Company Survey.  
 MD-C. G. Dodd Jr. to Joel Eugene Dodd, 8-17-10, Sec. 64, Blk. M-1, H&GN Ry. Company Survey.  
 DEED/MD/ROY. D-Dwight Deon Higgins to Jo Ann Higgins, 8-11-10, Sec. 42, Blk. A-3, H&GN Ry. Company Survey; and Sec. 13, Camp County School Land.  
 AUGUST 18, 2010  
 ROY./MD-Holloway Energy LLC to Westco Family Limited Partnership, 7-28-10, See Instrument.  
 OL-Alejuela Investments LLC to Samson Lone Star LLC, 5-3-10, N/2 Sec. 63, Blk. M-1, H&GN Ry. Company Survey.  
 AGREEMENT/RATIFICATION-Bettye Herrmann to Questar Exploration and Production Company, 8-11-10, S/2; S/2 NE/4; NE/4 NE/4 Sec. 30, Blk. A-3, H&GN Ry. Company Survey.  
 AGREEMENT/RATIFICATION-David Scott Edwards to Questar Exploration and Production Company, 8-9-10, S/2; S/2 NE/4; NE/4 NE/4 Sec. 30, Blk. A-3, H&GN Ry. Company Survey.  
 AGREEMENT/RATIFICATION-Joyce Lee Edwards to Questar Exploration and Production Company, 8-9-10, S/2; S/2 NE/4; NE/4 NE/4 Sec. 30, Blk. A-3, H&GN Ry. Company Survey.  
 RELEASE-A. D. Hanna (Estate) to The Public, 8-8-10, NE/4 Sec. 30, Blk. 17, H&GN Ry. Company Survey.  
 MEMO.-TRUST AGREEMENT-Thomas S. Miller 1975 Revocable Trust to Martin Peter Miller (Trustee), et al, 7-17-10, N/

2 Sec. 36, Blk. 23, H&GN Ry. Company Survey.  
 QCMD-Thomas S. Miller 1975 Revocable Trust to MDM Farm and Minerals LLC, et al, 7-17-10, N/2 Sec. 36, Blk. 23, H&GN Ry. Company Survey.  
 OL-Thelma Louise Hall (Estate), et al to Cordillera Energy Partners III LLC, 7-30-10, N/2 Sec. 31, Blk. A-3, H&GN Ry. Company Survey.  
 AUGUST 19, 2010  
 SURFACE ROW-Miller Family Trust to PVR Natural Gas Gathering LLC, 7-1-10, Pt. S/2 Sec. 10, Blk. 2, Brooks & Burleson Survey.  
 ROW-Dobson Ranch LLC to PVR Natural Gas Gathering LLC, 7-28-10, Pt. S/2 Sec. 2, Blk. 2, Brooks & Burleson Survey.  
 ROW-Miller Family Trust to PVR Natural Gas Gathering LLC, 7-28-10, Pt. S/2 Sec. 10, Blk. 2, Brooks & Burleson Survey.  
 D-Jack D. Helton, et ux to Chad Helton, 8-19-10, 2 acs. Sec. 16, Blk. A-4, H&GN Ry. Company Survey.  
 D-Billy Buckingham, et ux to Patricia Ann Breeding, 8-18-10, Pt. Blk. A, Mont-Lew Add., Shamrock.  
 OL-Haskins Family Limited Partnership to Sanguine Gas Exploration LLC, 7-27-10, NE/4 Sec. 21, Blk. A-7, H&GN Ry. Company Survey.  
 OL-James Robert Burrell to Sanguine Gas Exploration LLC, 10-5-09, N 124 acs. S/2 Sec. 33, Blk. A-7, H&GN Ry. Company Survey.  
 MD-Clara O. White Webb Megert to Jerry Andrew Webb, et al, 8-5-10, Sec. 7, Blk. R.E., Roberts & Edleman Survey.  
 STL-State of Texas to Oil Well Plant Services Inc., 8-12-10.  
 ASSIGN. OVERRID. ROYALTY-Mare Oil Company to Milton H. Berry Revocable Trust, 7-13-10, SW/4 Sec. 11, Blk. L, J. M. Lindsey Survey.

**Cutest Cowboy, Cowgirl Contest**

Put your country dancing boots on! This year's Country Dance Contest will be held at 6:30pm on Friday, September 3 during the Elk City 72nd Annual PRCA Rodeo of Champions Celebration.  
 All dance couples will need to pick up their contestant numbers at 6pm at the registration table. The registration table will be located under the Giant Entertainment Tent just adjacent to the Beutler Brothers Rodeo Arena in Elk City. There is no entry fee and is free to the public.  
 All contestants need to pick up their contestant numbers no later than 4:45pm and the contest will



begin at 5pm. Age categories for both the Cutest Cowboy and the Cutest Cowgirl contest are: 1-2 / 3-4 / 5-7 / 8-10.  
 Prizes will be awarded for 1st & 2nd place in each age category.  
 Always a favorite event at the PRCA Rodeo of Champions Celebration, everyone is invited to come and show their support to their Cutest Cowboy and Cowgirl.  
 For additional information call the Elk City Chamber of Commerce at 580.225.0207.

**MOBEETIE VFD LABOR DAY 3rd ANNUAL WATER POLO TOURNAMENT**  
**SEPTEMBER 4, 2010 AT 2 p.m.**

**MEN'S, WOMEN'S, AND YOUTH (12-16 yrs) DIVISIONS**  
**\$20 PER TEAM**  
**TROPHY'S WILL BE AWARDED FOR 1ST AND 2ND PLACES**  
**BRING FIRE TRUCKS TO PARADE THAT STARTS AT 10 AM**  
**STAY FOR FREE LUNCH AT CITY HALL AT 11 AM**  
**WATER POLO IN FRONT OF SCHOOL AT 2 p.m.**  
**EVERYONE IS WELCOME TO COME JOIN IN THE FUN!**



**PARADISE SPA** BY APPOINTMENT ONLY!  
 114 E. Texas Ave. - Wheeler, TX  
 806-826-0296

**H&H TIRE** 714 W. Olda St. Wheeler, Texas  
 Come see us if you need...  
 TIRE REPAIR or if you need...  
 NEW TIRES  
 Hours: M-F 7:30-5:30, SAT. 7:30-Noon  
 806.826-5759

**H & H DIRT WORKS**  
 P.O. Box 207 - Wheeler, TX 79096

**Rodney, Greta & Craig Bass**  
**Coach Dorris & Rachel Dorris**

**HYLAND'S Pharmacy**  
 Phone: 826-5561  
 110 West Texas Street Wheeler, Texas

**Dr. Louie Mendiola, M.D., P.A.**  
 Gina, Vincent, Melissa, Hunter, Ashley, Chloe, Rocky,  
 Rosemary & Magnolia Noelle Mendiola

**Devin, Kenna, Cody & Kori Howard**

**LYNDON AUCTIONEERS**  
 Lyndon & Noveline Loyd  
 P.O. Box 1279  
 Wheeler, Texas 79096  
 (Lic. # 7119)

**HEFLEY HARDWARE & LUMBER**  
 8:00 A.M. - 5:00 P.M. - Mon. thru Fri.  
 8:00 A.M. - 12:00 Noon Sat.  
 Phone: 826-5532 - 511 S. Main - Wheeler, Texas

Anytime you are in...  
**WHEELER, TEXAS**  
 we invite you to spend the night at...  
**City Drug Bed & Breakfast Hotel**  
 400 South Main Street  
 806-826-3790

**Larry & Carol Porton**

**WHEELER PLUMBING CO.**  
 Max, Stacy, Greeda, Gavin & Jennifer McQueen

**AV STILES RANCH**  
 Bob & Sue Stiles  
 Bill & Kay Stiles

**vs. BOYS' RANCH**  
**FRIDAY, AUG. 27, 2010**  
**At Boy's Ranch - 7:30 P.M.**

**Dave & Mary Britt, Jake & Josh**  
 In Memory of Ben

**R & M CAR WASH & SPEED CLEAN LAUNDRY**  
 Robert, Marla, Spencer & Mitchell Ford

**2010 Wheeler 7th, 8th, JV Football Schedule**

Date	Opponent	Team	Site	Time
8-26	Boys Ranch	JV only	Wheeler	6:00
9-2	Spearman	JV only	Spearman	6:00
9-9	Clarendon	7th, 8th, JV	Wheeler	5:00
9-16	Highland Park	7th, 8th, JV	Highland Park	5:00
9-23	Arbor Academy	7th, 8th, JV	Wheeler	5:00
9-30	Vega	7th, 8th, JV	Vega	5:00
10-7	Shamrock	7th, 8th	Shamrock	5:00
10-14	Claude	7th, 8th, JV	Wheeler	5:00
10-21	Spearman	7th, 8th, JV	Wheeler	5:00
10-28	Wellington	7th, 8th, JV	Wellington	5:00
11-4	Memphis	7th, 8th, JV	Wheeler	5:00

**HONEY INN** North Side of the Square  
 826-5571 - Wheeler, TX

**CLASIC CAR WASH**  
 Car Detailing Our Specialty  
**PURE WATER EXPRESS**  
 Fred & Melody Velasquez

**WHEELER LAND & LIVESTOCK**  
 15495 Hwy 152 - Wheeler, TX 79096 - Ph: 806-826-5591  
 Fax: 806-826-3476 - Website: www.wlal.net

**MEL'S DINER**, West Hwy. 152  
 Ph.: 826-3756 - Where Friends Meet to Eat!

**EASTERN PANHANDLE Insurance Agency, Inc.**  
 117 W. Texas - Wheeler, TX  
 Karen Brimer, Office Manager

**Boys Ranch Roughriders 2010**

#	Name	Ht.	Wt.	Pos.	Class
1	Dejon Haye	6'1"	185	WR/DE	12
2	Brandon Massey	5'11"	160	WR/CB	10
3	Robert O'Connor	5'10"	130	QB/FS	11
7	Kavaun Bailey	6'	160	WR/DE	10
8	Chris Wilkinson	5'6"	135	QB/FS	12
11	C. J. Bush	5'10"	165	WR/LB	11
12	Kato Robinson	5'9"	150	WR/CB	11
17	Michael Cooper	5'9"	135	WR/CB	12
23	Sayvon Munnerlyn	6'	200	TE/DE	11
33	Quentin Lewis	5'8"	165	RB/LB	10
35	Geraldo Padilla	5'9"	165	RB/SS	12
52	William Longstreth	5'11"	170	OL/DL	11
53	Chris Serrano	5'6"	145	OL/DL	11
54	Jacob Burnett	6'1"	190	OL/DE	11
55	Schae Choate	5'11"	205	OL/DL	11
60	Tanner Lively	5'11"	170	OL/DE	11
62	Marshall Stoddard	5'9"	255	OL/DL	12
66	Hayden Jones	5'10"	175	OL/DL	9
68	Jake Smith	6'	230	OL/DL	11
74	Kolby Murphy	5'7"	180	OL/DL	11
77	Laquan McGowan	6'8"	360	OL/DL	12
80	Johnathon Cumpston	6'	160	TE/DE	12
83	Malik Swinson	6'1"	155	WR/CB	11

Head Coach: Mike Lozano  
 Cheerleaders: Darian Blanton, Cassie Cannon, Mary Doolittle, Haley Golden, Leila Gonzalez, Kylie Jones, Melissa Pope

**MUSTANGS**

7 - Jorge Porras  
 ... QB/DB - 160 - Sr.

22 - Jaten Moore  
 ... WR/DE - 145 - Sr.

**Wellington State Bank**  
 Wellington, Texas Wheeler • Memphis • Childress • Canadian  
 Wheeler Banking Center  
 405 Alan L. Bean Blvd. • P.O. Box 1040 • Wheeler, Texas 79096  
 Phone: 826-5566 Member F.D.I.C.

**Lewis, Jennie, Jeff & Tom Britt**

**Danny, Ravonda, Josh & Nick Hardcastle**

**Wright Funeral Home**  
 THE WRIGHT FAMILY

**CAPITAL FARM CREDIT**

**Ed & Patricia Forrester**

**Kim's Country Kitchen** Intersection 83/152  
 Wheeler, Texas

**LeRoy & Rhonda Meriwether & Stormie**

**WHEELER FLOWER & GIFT SHOP**  
 "Say It With Flowers"  
 121 W. Texas St.  
 Wheeler, TX 79096  
 Phone (806) 826-5943  
 Fax (806) 826-007

**THE WHEELER TIMES**  
 Serving Wheeler Since 1933  
 Louis & Barbara Stas & Family  
 ...a part of Wheeler since 1960

**CARNICERIA AGUILAR**  
 110 W. TEXAS  
 WHEELER, TX 79096  
 (806) 826-1027

**WEST TEXAS GAS**  
 Wheeler Division - 500 S. Mobeetie - Wheeler, TX 79096

**Billy, Kare, Bailey, Brody, Blayne and Bryce Richardson**

**Charles R. Brown**

**Hansford Implement Company**  
 JOHN DEERE  
 "Customer Service is our specialty, just ask around!"

**Darrell Butler** Cell Phone: 806-664-6442  
 Sales Representative Business Phone: 806-665-1888  
 Email: dbutler@hicjd.com

**Country** (from Page 2)

Break down every idol, Cast out every foe; Now wash me and I shall be whiter than snow."

Sincere sympathy to family and friends of Amelia Sims, 92, in her death. Funeral was to be at Wheeler Methodist Church Tues-

**Oil** (from Page 5)

16386" - Horizontal WHEELER (N.E. WHEELER Granite Wash) Forest Oil Corp., #2016H Lott, Sec. 3, 16, CCSL, spud 4-6-10, drlg. compl 7-20-10, tested 7-24-10, potential 11138 MCF, TVD 12227, MD 16705" - Horizontal WHEELER (STILES RANCH Granite Wash Cons.) Newfield Exploration Mid-Con. Inc., #10

day at 2:00 p.m. with burial at Wheeler Cemetery near her family. She was beloved by many and very active in many things.

Glad to hear that Ray Brazeal is home from Wheeler Hospital. Keep praying! He is some better. Love to you, Ray and Mae.

"God be with you till we meet again."

Britt Ranch K '37' SL, Sec. 24, A-3, H&GN, spud 11-28-09, drlg. compl 4-1-10, tested 7-12-10, potential 7247 MCF, TVD 12996', MD 20050" - Horizontal

**News, Views & Commentary**  
**KPDR-FM, 90.5**  
WHEELER, TEXAS  
Weekdays: 6:00 a.m. to 7a.m.

**Rodeo** (from Page 3)

the registration table located under the Giant Entertainment tent. All contestants must be registered no later than 4:45pm. The contest will begin at 5PM and will be for

**Storm** (from Page 1)

and finally he found a horse. It was a very good story. I love our room. It has cowboy hats!

My other teacher is Mrs. Means. She read a very good story 'bout a monster on a bus that made too much noise and stuck his head out the window. He just wanted friends. He was too loud and was not nice. He had to be nice to stay in the school. We drew a picture of the monster. School is great! That's it.

boys & girls ages 1-2 / 3-4 / 5-7 / 8-10. There is no entry fee for this contest and it is

**FREE** to the public. Prizes will be awarded for 1<sup>st</sup> & 2<sup>nd</sup> place in each age category.

At 6PM on Saturday, Sept. 4 the winners of "The Wild Wild West" BBQ Shootout will be announced and prizes awarded. The winners will be announced from the Entertainment stage.

At 6:30pm the Spring Creek Regulators re-enactment group once again brings the Wild Wild West alive by presenting an exciting and thrilling live performance that depicts the frontier people and events that make western Oklahoma legendary. The performance is **FREE** to the public.



"Wheeler: town of friendship and pride."

**Solution**

H	E	M	P	E	T	H	O	S	G	A	G	A				
I	D	E	A	R	E	A	C	H	E	G	I	S				
K	I	N	D	H	E	A	R	T	E	A	R	E	D	N	E	S
E	T	U	D	E	D	E	A	R	E	N	E	S				
M	A	P	Y	A	R	A	I	D	S	T	O	D	G	Y		
A	L	E	T	R	A	I	T	O	R	E	O					
N	O	R	T	H	E	R	N	I	R	E	L	A	N	D		
O	N	C	E	Y	E	M	E	N	P	I	E					
R	E	H	A	S	H	R	E	E	F	E	E	L				
C	H	A	P	S	L	O	W									
P	R	A	I	R	I	E	L	I	M	I	T					
G	O	O	N	A	T	U	R	E	D	N	E	S				
A	U	L	D	S	C	R	E	W	C	O	L	A				
G	R	E	Y	S	H	O	V	E	E	W	E	R				



**OKLAHOMA**  
**CHEYENNE • HINTON**  
**TEXAS**  
**SHAMROCK • SUNRAY**  
**WELLINGTON • WHEELER**

**AFFILIATED FOODS INC.**  
MEMBER STORES  
  
PRICES GOOD  
WEDNESDAY, AUGUST 25 THRU  
TUESDAY, AUGUST 31, 2010

NOT LIABLE FOR TYPOGRAPHICAL OR PICTORIAL ERRORS.  
WE RESERVE THE RIGHT TO LIMIT QUANTITIES.  
SOME ITEMS NOT AVAILABLE IN ALL STORES.



**Dasani Water**  
24 pk. 1/2 liter bottles **\$4.99**

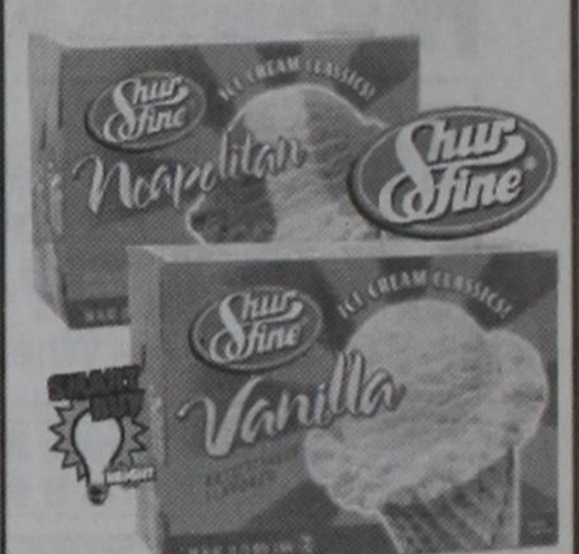

**Shur Fine Ice Cream**  
select varieties  
56 oz. squares **2 for \$3**



**Shur Fine Soda**  
select varieties  
3 liter bottle **5 for \$5**



**Colgate 360 Toothbrushes**  
full soft or medium  
1 ct. **\$2.79**



**Colgate Toothpaste**  
select varieties  
4-6 oz. **2 for \$5**



**Kingsford Charcoal**  
original or mesquite  
7.9-8.3 lbs. **\$4.99**

**SUNSATONAL VALUES**

**Nabisco Oreos**  
select varieties  
17-18 oz. **\$2.99**

**Shur Fine or Shur Saving Milk**  
select varieties  
gallon **2 for \$4**

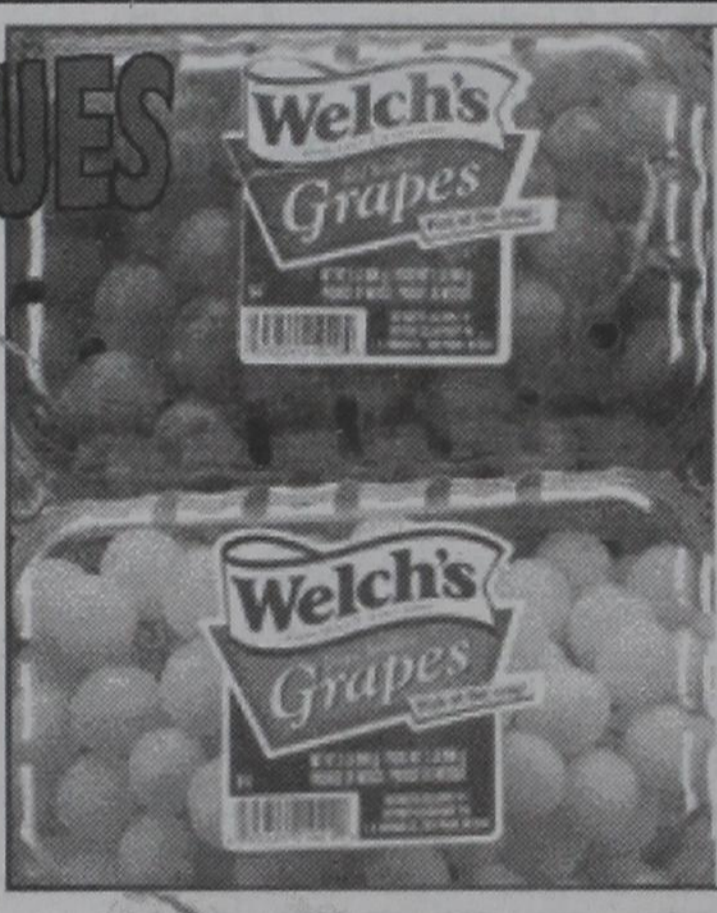

**Welch's Red or Green Seedless Grapes**  
2 lb. clamshell pkg.  
**2 for \$5**



**Crisp Lettuce**  
premium **99¢ ea.**

**Tomatoes**  
**99¢ lb.**

**Thriftway White Bread**  
sandwich or large  
24 oz. loaf or  
**Shur Fine White Sandwich Bread**  
24 oz. loaf  
**79¢**

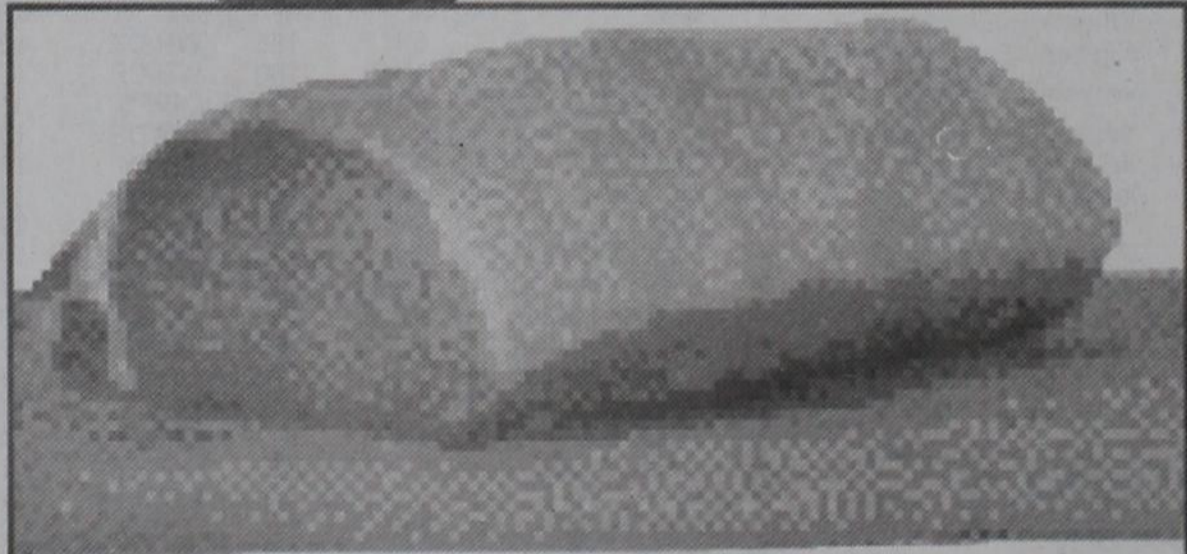

**Whole Center Cut Pork Loin**  
boneless **\$1.99 lb.**

**Minute Maid Orange Juice**  
select varieties  
64 oz. **2 for \$5**

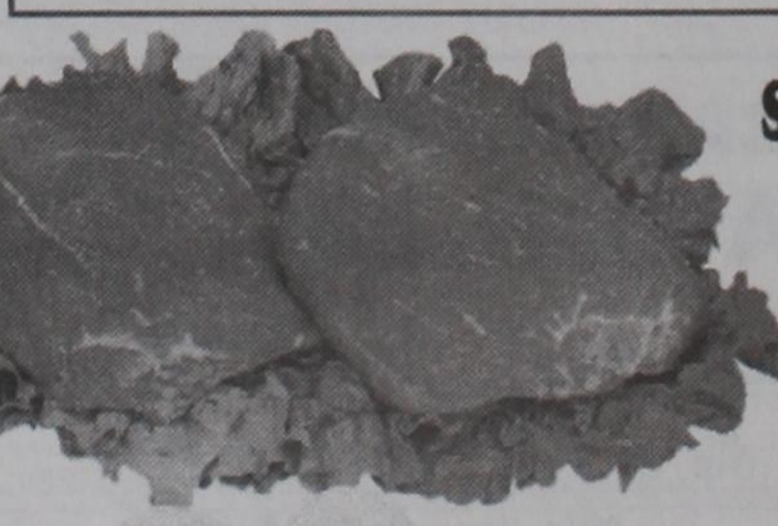

**Sirloin Tip Steak**  
preferred trim  
boneless beef  
**\$2.39 lb.**



**Split Fryer Breast**  
family pack  
(previously frozen)  
**99¢ lb.**