

TIME 22.

Nearly News

Jess Williams of 149 Austin av. is grieving about all the fine turnip greens going to waste out his way.

We like the tonic Rev. Harry Vandernool has posted on the First Methodist church bulletin board in front of the building.

Did someone who purchased a cake at the Halloween carnival last week have a little trouble slicing it? In the shuffle after the carnival Mrs. Edd Mote found her cake plate on which she donated a cake, but didn't find the cake dish cover.

It's a good thing there's still no city mail delivery on Seventeenth st., or we'd have a crazy, confused postman.

Know any University of Arizona alumni? Mr. and Mrs. Dick Curod of 410 LFD Drive are seeking someone from their alma mater to join them Saturday night in listening to the Arizona-Texas Tech football game.

Earth-Olton Power Failure Sunday Evening

Sunday night a 30-minute power failure left Olton and Earth in darkness. Investigation by Southwestern Public Service company personnel revealed that someone had opened a 66,000 volt line switch and interrupted power supply to the area.

The company said the person who had hammered the lock off the switch and opened it is lucky to be alive. To open high voltage switches, experienced public service personnel protect themselves with specially designed and tested high voltage gloves.

Even then a switch is not opened until power flowing through the switch has been equalized or balanced for "breaking load" is dangerous. All too frequently switches opened without proper precaution fail or arc over the steel handles and injure or kill the operator. It was pointed out.

The company added that the person opening the switches should have thought of other dangers which arise when a town loses its power supply. Doctors may have been operating on a seriously ill or injured person, and street lights and house lights were out making it dangerous to move about.

There was no power at the city water wells and had there been a fire, the fire department would have had only stored water for use in fighting the blaze.

1,205 Get X-rayed Here

A total of 1,205 persons received a chest x-ray during the three day mass chest x-ray in Littlefield. Students from Littlefield high school and other area schools counted for approximately 40 per cent of the total number x-rayed.

Voters Turn Down Three Constitution Amendments

Variety Test On McQuatters Farm Shows Redbine 66 Has Higher Yield

Experimentation often pays big dividends in farming. Witness the case of Roy B. McQuatters Jr. who made a variety test to determine what is the highest yielding grain sorghum in the area.

McQuatters, who has a 160-acre farm 5 1/2 miles east of Littlefield on the Spade highway, May 22 planted 1 1/2 acre plots of Redbine 66, Plainsman and Martin.

All three plots were planted on land which had been in permanent irrigated pasture since 1945. He used no fertilizer and planted at the rate of nine pounds per acre. He harvested Oct. 21.

Redbine 66 gave him the highest yield with 5,500 pounds per acre. Plainsman came second with 5,300 pounds per acre and Martin was third with 4,000 pounds. He irrigated Redbine 66 and Plainsman three times but only watered the Martin twice.

"Redbine matures right along with Plainsman but has a fraction more moisture content," McQuatters said. He added that it combines a lot better because the head stands well above the leaves. He planted some 80 acres of Redbine and estimated that the yield would be 315,000 pounds or 4,500 per acre.

The Redbine 66 is a relatively new variety, having only been out for about three years. Plainsman has been on the market 10 years or more and Martin is an original combine mix.

Roy has been in the Littlefield area since 1929. A veteran of more than six years service in the Air Force he is married and has a nine-year-old daughter, Martha Sue. He has 73 acres in cotton and 80 acres in sorghum.

County Agriculture Agent Dave Eaton commented that it's a good practice to conduct variety tests on various sorghum grains to determine which type is the best for an individual farm.

Spade Nets Over \$1,000 From Carnival

SPADE (Special)—Spade school netted over \$1,000 dollars from its Halloween carnival which was sponsored by the PTA last week and ended with a coronation Friday night.

A supper was served in the school cafeteria Friday night. The seniors sponsored boxing and a dart game and the juniors sponsored a nursery, sideshow and doll raffle. Other entertainment, such as dominos, country store, fishing pond, sandy kitchen and bakery was set up by various classes.

High school queen and king were Wanda Bryant and Johnny Richardson of the sophomore class. Junior high queen and king were Patricia Mitchell and Jerry Neal of the seventh grade while grade school queen and king were Sarah Brown and Tommy Coleman of the first grade.

Other grade school queen and king candidates were, second grade, Sherian Hairston and Mack Steffy; third, Diane Cook and Max Horn; fifth, Jo Ann Neal and David Jones, and eighth, Francis Presley and Kenneth Hutchins.

PEP RALLY Littlefield football fans are urged to attend a pep rally for the Wildcats at 7:30 p.m. tonight on the depot lot, according to officers of the high school pep squad. Friday will be official "Beat Andrews" day.

COLLECT \$53.42 FOR OLYMPIC TEAM FUND Littlefield Jaycees collected \$53.42 at Friday afternoon's game between Kermit and Littlefield in their campaign to raise funds for the U.S. Olympic team. President Marion Williams announced,

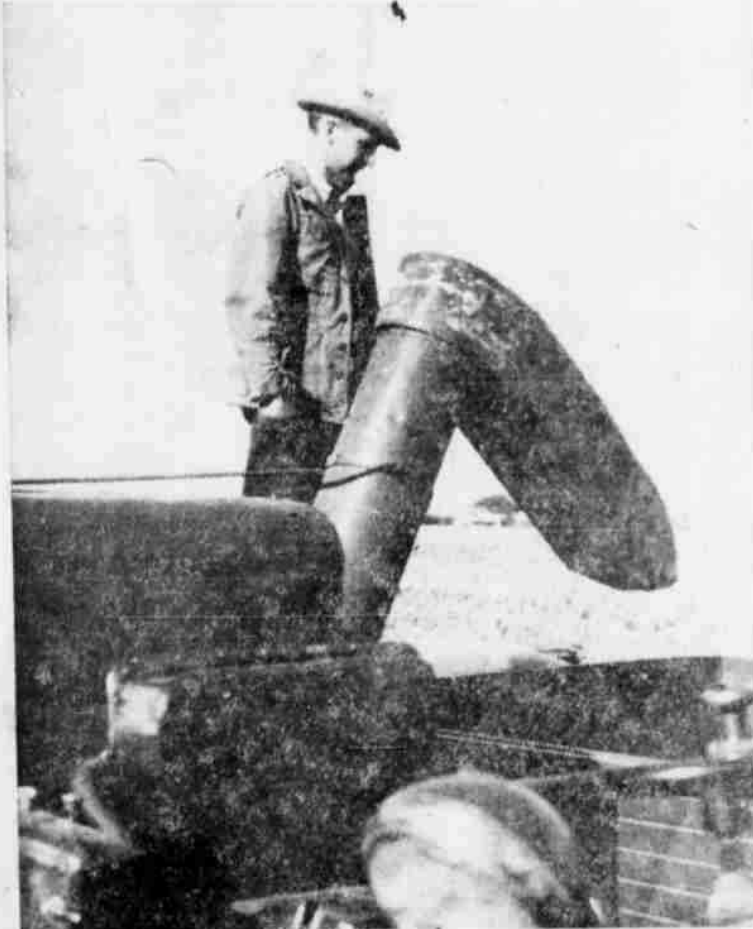

ROY McQUATTERS JR., WINDS UP HARVEST Test Shows Redbine 66 Best For Farm

County Soil Board Elects; Announce Trees Available

New officers of the Lamb County Soil Conservation district board of supervisors were elected at a meeting Monday night. Thurlio Branscum of the Pleasant Valley community was elected chairman; Wallace Gosdin, Sudan, vice-chairman, and C. E. Jones, Littlefield, secretary.

Branscum announced that the Lubbock Nurseriesman's association has entered into an agreement with county soil conservation districts to furnish potted Arizona Cypress trees to cooperators for only 25 cents a piece.

He added that the trees are to be used for farmstead windbreaks and field breaks only and cannot be used for ornamental purposes.

Branscum said the trees will be available June 1 but the organization needs orders before Jan. 1. He said Soil Conservation Service technicians in Amherst will furnish information and application blanks. Application forms may also be obtained from members of the board.

Here are some advantages and facts about farmstead windbreaks: They increase the livability of the farm home by tempering summer heat and winter cold. Savings in fuel costs have been recorded up to 42 per cent by experimenters.

They make possible many kinds of fruit, berries and vegetables and benefit livestock by preventing excessive loss in weight and feed consumption.

In one experiment, two cattle herds of 20 head each were reweighed after a blizzard. The herd wintering under partial woodland protection lost an average of 30 pounds less per head than the one held in open pasture. In another test cattle wintered outdoors in natural shelter made 34.9 pounds more gain per head than a herd kept in a shed lot.

Windbreaks in the high plains must be planted on at least two sides of the farmstead to be effective against either southerly winds or the winter northers. They must be planted on at least three sides to function both ways.

Windbreaks should be planted on prepared ground and should be cultivated. They must be worked until the branches close across the rows and the weeds are shaded out. Evergreen trees need extra care the first two years and windbreaks must be protected from fire and livestock.

Replanting of first year failures should be done the second year. Irrigation will greatly increase the vigor and growth of the trees.

1,077 Go To Polling Booths In Light Turnout; Juror Amendment Is Close

Lamb county voters Tuesday rejected state constitutional amendments for raising salaries of state officials; four year terms for public officials instead of the present two year term; and the creation of county-wide hospital districts.

Rites Held Friday For Wm. Weschke

Funeral services for Williams Weschke, longtime Littlefield resident, 58, were held at 3 p.m. Friday at the First Baptist church. Rev. Leslie Huebner, pastor of St. Martin's Lutheran church, officiated.

Mr. Weschke died at 9 a. m. Oct. 27 in a Littlefield hospital of a heart ailment. He was born Sept. 5, 1896 in Williamson county and moved in 1921 to Littlefield, where he was engaged in farming. He operated the IT service station here for several years. He was a veteran of World War I.

Burial was in the Littlefield cemetery under direction of Hammons funeral home. Pallbearers were B. D. Birkelbach, Jesse Drake, Leonard McNeese, Glen Young, Bill Jeffries, and Zelma Clark.

He is survived by his widow, Linda, a daughter, Mrs. C. L. Walker of Littlefield; a son, Billy Joe Post; two brothers, Charlie of Littlefield, and August of Crawford; three sisters, Mrs. Lena Koehler and Mrs. Hulda Taylor, both of Littlefield, and Mrs. Clara Westerfield, Belton; a half-sister, Mrs. Emma Friskie, Taylor; and two grandchildren, Linda and Christine.

Spade Seniors Having Talent Show Monday

The Spade senior class will sponsor a talent show in the Spade gymnasium at 7:30 p.m. Monday to raise funds for the annual senior trip.

Anyone interested in entering may contact the Spade seniors at the school before noon Friday. President of the class is W. B. Jones and William B. Slayden is class sponsor. Admission prices will be 50 and 25 cents. Tentatively scheduled to perform are Sue Carpenter of Littlefield, the Littlefield male quartet, and Wayland Jennings.

Services Held Wednesday For Donald King, 44

Rev. J. Henry Cox, pastor of First Baptist church of Olton and S. A. Fireman, minister of the Olton Church of Christ, conducted services yesterday afternoon for Donald King, 44, Olton farmer and rancher who died Monday in a Fort Worth hospital.

Mr. King, a graduate of Clovis high school, had undergone surgery for removal of a brain tumor two weeks ago. Burial was in Olton cemetery under direction of Lemons Funeral home of Plainsville.

He was born July 24, 1910 in Hamlin, Tex. and had lived in Olton since 1928. He was married to Miss Ruth Reinhardt Jan. 8, 1929.

He is survived by his widow, of Olton; his stepmother, Mrs. Mattie King of Clovis; seven brothers, Vernon, Mulshoe, Virgil, Olton; Cecil, St. John, Ariz., Kenneth, Forest, Tex., Jimmy, of Kermit, Billy, Abilene, and Ansel, of Clovis; four sisters, Mrs. Modena McClure, Whiteface, Mrs. Oleta Baker, Clovis, Mrs. Renaldo Hedco, Slaton, and Mrs. Dora B. Crawford, Denver City.



BETTY ROXIE RUTHERFORD, 17, daughter of Wayne Rutherford of Earth, Friday night was crowned ball queen at homecoming ceremonies between Springlake and Kress. She is a senior, Donnie Clayton, captain of the Springlake football squad was crowned Pop Squad King. He is the son of Mr. and Mrs. Bill Clayton of Springlake.

First Jaycee Turkey Shoot Raises \$57.60

First of a series of turkey shoots sponsored by the Littlefield Jaycees was held Sunday afternoon at the Littlefield Gun club. \$57.60 was raised for Jaycee funds.

More turkey shoots will be held before Thanksgiving. Another will be held Sunday at 2 p. m.

Each participant must furnish his own shells, which will be available at the shoot. Shotguns and traps will be furnished by the Jaycees.

Target shooting will be held at 10 shots for a \$100 prize. Carls and traps will be available for ten shots with a shot.

In addition to the turkeys to be given away, a number of hams also will be given. Judd Walker, chairman of the turkey shoot last year, said he expects 15 or 20 turkeys to be given each.

Services Today For Mrs. Lula Green

Funeral services will be held at 2 p. m. today in the First Baptist church of Olton for Mrs. Lula Mae Green, 72, who died Tuesday in a hospital. Burial will be in Olton cemetery under direction of Lemons Funeral home of Olton.

She was born June 18, 1882 in Olton and was married there to F. Green. He died in Olton in 1937. The Greens moved to the Olton community near Olton and farmed until 1938 when they moved to a laundry in Olton. She lived at Earth since June 1949.

Her four sons, Earl of Olton, Lay of Earth, W. H. of Earth, Calif., and R. A. of Earth, Ark.; a daughter, Mrs. Mary of Earth; 12 grandchildren and three great-grandchildren.

Her Bob Toski won \$65,891 last year, due largely to his fabulous 60,000 golf victory in the O'Shanter.

Complete unofficial returns for Lamb county with the exception of Earth precinct, are:

Table of election results for Lamb County. Columns include office name, candidate name, and vote count. Offices listed include Governor, U.S. Senator, Congressman-at-Large, Comm. of Agriculture, District Judge, District Attorney, District Clerk, County Judge, County Supt., County Attorney, County Clerk, Tax Assessor and Collector, Sheriff, County Treasurer, County Commissioners, Constable, Retirement Credits, Employee Benefits, Confederate Pension Fund, State Salaries, Toll Road Grants, Women Jurors, 4-Year Terms, Hospital Districts, Military Voting, and Tax Officials.



# Party Patter

By **BILLYE WATSON**  
Society Editor  
(Phone 26 or 27 before noon  
Tuesday or Friday)



## WADES AWARDED COSTUME PRIZE

Mr. and Mrs. J. Wade, in their costumes from the Hallowe'en party given Saturday night in the T. C. Wade home near Whitfarral Moss, for its party were Mr. and Mrs. T. C. Wade, Mr. and Mrs. Johnny Wilkes and Mr. and Mrs. Ralph Wade.

Refreshments served included ham salad sandwiches on a large bread cut in the shape of faces and decorated with raisins to form the eyes, nose and mouth. Chocolate doughnuts with ice cream centers decorated with chocolate slip faces, and coffee.

Attending were Mr. and Mrs. Coy Grant, Mr. and Mrs. Sonny Morgan, Mr. and Mrs. Lester Tucker, Mr. and Mrs. Bernardo Wade, Mr. and Mrs. J. C. Hodges, Mr. and Mrs. Joe Wade, Mr. and Mrs. J. E. Wade, Mr. and Mrs. Bruce Wain, Mr. and Mrs. Dess Wayne Marner and the hosts.

## TOO LATE TO CLASSIFY

### CARD OF THANKS

We wish to express our thanks to our many friends who were so kind during the illness and at the death of our husband and father, William W. H. H. We especially wish to thank Dr. Bengtson, Miss Leslie Halburn and the many friends who brought and served food.

Mrs. William W. H. H. and family.

### DOVE SUPPER

Employees of Littlefield Telephone company and their families were entertained at a dove supper Saturday night at the Community Center given by Mr. and Mrs. Buck Oldham and Mrs. A. C. Brodwell.

The group played bingo and drew names for the annual Christmas party, which will be held Dec. 21 at the Community Center.

Attending were Mr. and Mrs. Oldham and family, Mr. and Mrs. O. W. Wickler and family, Mr. and Mrs. E. Z. Hubbs and Perry, Mr. and Mrs. R. B. Kirby and family, Mr. and Mrs. Jack Downie, and Mr. and Mrs. John Freeman and family of Hobbs, N. M.

## Jaycee-Ettes Tour Telephone Plant Thursday

Littlefield Jaycee-Ettes expressed amazement at the extreme quiet in the operator's room of the telephone company after learning in their tour of the telephone plant Thursday how the plant operates. Each member who had the opportunity "Number, please," expected to hear a medley of voices.

Guided by plant manager Ben Blatz, they saw the business of five and met the personnel, watched the operators at work at the switchboard, and toured the mechanical portion of the plant. One small piece of machinery was demonstrated to the group as having the equivalent of five Cadillacs.

Blatz explained the IBM system of billing, which the company expects to begin using in the near future. Each Jaycee-Ette was presented a miniature telephone book for personal use.

The group met at Fisher's for coffee before the tour. Those attending were Mrs. Cecil Harp, Mrs. J. C. Smith, Mrs. Skippy Smith, Mrs. John Alford, Mrs. L. V. Pierce, Mrs. J. D. Smith, Mrs. William Duncan, Mrs. Marion Williams, Mrs. Truitt Vernon, and Mrs. Marcie Bagwell.

EM-1c Martin Drager, who is stationed at Norfolk Naval Shipyard, Portsmouth, Va., arrived Sunday to visit Mr. and Mrs. Ed Drager and Mr. and Mrs. Tommy Mauk. He will return to Portsmouth Nov. 9.

Bill, Joyer Gilbert, Paul Jenkins, Barbara Gage, Leroy Duncan, Kay Smith, Ronnie Vaughn, Jan Hampton and Billy Jeffers.

### PIONEER CLUB

Members of the Pioneer club danced to the music of a Littlefield orchestra at their meeting at the Community Center Thursday night.

The hosts, Mr. and Mrs. Buck Ross and Mr. and Mrs. R. V. Armstrong served pumpkin pie topped with whipped cream and coffee to a record crowd of Pioneer club members and their guests.

The refreshment table was covered with a black and orange cloth and centered with an autumn arrangement which used a pumpkin, leaf and cotton. Napkins were orange and black in the Halloween theme.

### ART CLUB

Members of the Littlefield Art club had luncheon in the home of Mrs. L. C. Hewitt Friday prior to a week session in the home of Mrs. William Orr that afternoon.

The ladies spent the afternoon preparing articles for the exhibit next week in downtown Littlefield. Plans for the exhibit and bazaar will be announced later.

Attending were Mrs. Ted Cherdor, Mrs. Carl Arnold, Mrs. Paul Phares, Mrs. L. C. Hewitt, Mrs. William Orr, Mrs. W. C. Thaxton, Mrs. J. C. Winston, Mrs. E. J. Bassammy, Mrs. C. O. Stone, and Mrs. W. G. Street.

Organizations desiring banner space during the exhibit, Nov. 11-12-13, may contact Mrs. C. O. Stone, Mrs. W. C. Thaxton, or Mrs. Ted Cherdor.



50 GOLDEN YEARS

Mr. and Mrs. Joseph Webb

(Photo by Taylor)

## Webbs Honored On Eve Of 50th Anniversary

Mr. and Mrs. Joseph J. Webb celebrated their 50th wedding anniversary at the American Legion last Friday night with a reception given by their children.

Mr. and Mrs. Webb were united in marriage in 1911 in Chillicothe by a missionary Baptist minister. They are the parents of 12 children, ten of whom are still living; Mrs. Hazel Camp, Camden, Cal.; Mrs. Harvey Hanson and Mrs. P. C. Raunitt, of Sudan, Ark.; Mrs. Verne Solly, Mrs. E. E. Kincaid, and C. H. Webb, all of Littlefield; Mrs. B. D. Craven, Cash Vista, Calif.; Mrs. B. N. Lattrell, El Paso; and Mrs. J. M. Parks, Corpus Christi.

Joseph J. Webb was born in Grayson county in 1881. Mrs. Webb, the former Miss Paul Phillips, was born in 1883 in Natchez, Ark. They have been residents of Lamb county since 1925. Webb is retired after being engaged in farming for 46 years.

Attending the Golden Wedding celebration were friends and relatives from Littlefield, Brownfield, Priddy, Amherst and Sudan.

Guests were served cake, pie and coffee from a white covered table covered with a themed wedding table. The table was in the room and decorated with gold theme decorations. A miniature bride and bridegroom stood on the third tier. Gold chrysanthemums at either end of the table completed the theme.

Mr. and Mrs. Weldon Findley and family went to Amarillo Sunday to bring his parents, Mr. and Mrs. J. B. Findley, to Littlefield for an extended visit.

## Sadie Hawkins Race Slated Saturday In Sudan Park

By Mrs. Evelyn Scott

Sudan girls here's your chance! John Kree and member of the "Los Dose del Rey" Spanish club are sponsoring a Sadie Hawkins Day Saturday, Nov. 6. A Sadie Hawkins race will be held Saturday afternoon at one o'clock in the City Park.

On Friday preceding the race, a film, "Lil Abner," will be presented by the club for the benefit of those interested in entering the race. The film will show the boys' techniques to use in evading the girls and it will give the girls pointers on how to nab their favorite "Lil Abner".

So if you're fleet of foot be on hand Saturday morning at the City Park to register for the race. King will be on hand from 8 until 12 to register all entries. The race will start at 1 p.m., with the boys going the head start. It will end at three o'clock.

Rules are: You must be from 14 to 21 years of age. No riding in homes or buildings. No means of transportation other than feet—may be used.

Boundaries set are: Highway 81 North boundary; football field, south boundary; Highway to airport, East boundary; Road running north of school, West boundary.

Girls will be given numbers and will carry ball point pens and if

a girl succeeds in writing her number on a boy's hand he is then required to be her date for the evening.

Dog Patch style costumes will be worn if by the weather permits. Prizes are being planned for the most "Dog Patch" costumes.

### ANTON GIRL HEADS BICOUNTY F. H. A.

Miss Judy Williams of Anton was named president of the Hockley Cochran Bi-County Future Homemakers of America in a recent meeting at Levelland.

Among club sponsors for the meeting were Mrs. Nora Timmons, Anton.

Guests this week in the home of Mr. and Mrs. Ross Middleton and family have been his parents, Mr. and Mrs. George Middleton, and his sister and children, Mrs. Matt McCoye, Sandra Sue and Victor all of Holdenville, Okla.

Shop and Save in Littlefield

## Armistice Day Dinner Nov. 11

The Ladies Altar Society of Sacred Heart Catholic church has announced the time for Armistice day dinner Thursday, Nov. 11, at the Littlefield high school cafeteria. Serving hours will be from 5:30 until 8 p.m.

Supervising the dinner will be Mrs. Irene Miller, Mrs. Laura Mincha, Mrs. Lorraine Diering and Mrs. Waudine McKinney.

Adult prices will be \$1.25 and children's plates, 75 cents.

## Scouting

### GS TROOP 9

SUDAN — Girl Scout Troop 9 met Wednesday afternoon with leaders, Mrs. J. B. Harper and Mrs. Cico Whitmore.

The group painted the chairs and benches in the Girl Scout hut. Present for the meeting were Sandra Haragan, Waynes Howell, Ruby Wilkinson, Karen May, Doty Walden, Carol Deshry, Anita Kay Whitmore, Elaine Bloodworth and Sue Lynch.

### GS TROOP 15

SUDAN — Girl Scout Troop 15 has new leaders, Mrs. Truman Parrish and Mrs. Ina Wales, Thursday in the grade school building, when the girls were divided into patrols one and two.

Patrol leaders were elected, 1473 are Linda Parrish, Patrol No. 1, and Sandra Heffin, Patrol No. 2.

An election of officers was held. They are Alma Lora Muller, sang leader; May Beth Prieor, treasurer; and Paye Scott, reporter. Present for the meeting were May Beth Prieor, Jo Ann Stoney, Judy Blair, Sandra Heffin, Gloria Goad, Linda Parrish, and Alma Lora Muller.

### PACK 39

SUDAN — Cub Scout Pack 39 members and their parents held a covered dish supper in the grade school cafeteria Thursday night.

Wayne Broward, Cub Master was master of ceremonies when the following awards were made: Bob Cat, Donnie Ford, Jimmy Blair, Pat Brown, Jackie Farris and Mark Baker; Wolf, Sammie Burdette, B. A. Narramore and Jimmy Ford. Jimmy Ford also received two arrow points, gold and silver.

Members of the three dens presented a program on their monthly projects.

A business meeting was held following the meeting when the committee voted to submit their proposal that the available funds for the permanent recreation be used to build a community building.

### SKATING PARTY

EARTH — The Brownie Scout Troop Numbers 21 and 24 enjoyed a skating party in Denton Talbert's big timber building north of the city on the Dimmitt highway last Thursday. The Brownies

were served delicious homemade cookies, fruit salads and served by Mrs. T. V. Murrell and Mrs. Babe Prather.

Troop leaders were Mrs. C. Parrish, Mrs. Gary Moore, Ed Erner, Keney, Mrs. Denton Talbert and Mrs. Pat McCord, a member of the troop committee, kept busy adjusting skates, strapping and legs. All the girls were to attend school on Friday.

Members of troop 21 were La Don Messer, Janice Boy, Linda Jo Moore, Jane God, Dixie Parrish, Jennifer, Kay Davis, Barbara Barber, Wanda Jenkins and leaders, Mrs. C. P. Parrish and Mrs. Gary Moore.

Members of troop 24 were Marylyn Crider, Karen Patton, Pamela Beatty, Alice Meffride, Carolyn Kelley, Be Burrell, Vicki Prather, June Paul, Donna Kay Talbert, Joyce Mary Hucks, Jan Hay and leaders, Mrs. Denton Talbert, Mrs. Elmer E. Heff, Visitors, Jill McCord, Vicki Lynn Talbert, Denny Parrish, Barbara Moore, Mrs. Babe Prather, Mrs. T. Murrell and Mrs. Pat McCord.

# DODGE

has done it... better wait!

flair-fashioned coming Nov. 17



Garland Motors  
720 E. 3rd

**FOR RENT**  
2 BEDROOM house, 815 South Candy, Joe-Jessie Campbell of 808 West 9th, or call Mr. Gestman 117M. 117C

**FOR RENT**  
UNFURNISHED 2 bedroom house in Durgan addition. Call 136-J days or 202-M nights and Sunday. 117-J

**FOR SALE**  
4 ROOMS and bath. West Side, S. C. Smith, Sr. or call 773-M. 10S

**FOR SALE**  
10 FT. Monitor Whitmill, 11299 shape. Paul Matthews, 2 miles West, 1/2 North of Falmouth Church, Sudan. 1128-M

**FOR SALE OR RENT**  
Three bedroom house in Plainview, two baths, carpeted living room, den and upstairs. Venetian blinds, floor furnace. Call 312 Days, 1014 Nights.

**Farms For Sale**

220 Acres, good 2nd well, 1500 foot concrete pipe. \$225 per A. 25% down.

130 A., 2 good wells, good improvements on paved highway. \$335 per acre.

See Us For Real Estate

**Finley and Cartor**

Real Estate  
Farm Bureau Office  
Muleshoe  
Office Phone 6489  
Residence Phone 6252



Jeffries Service Station

has been leased by E. W. Yeary and will now be known as the

E. W. Yeary Service Station

The Yeary & Son Service Station will now be known as the

Clyde Yeary Service Station

Both firms invite you to comply for complete auto service.

TAKE IT ANYWHERE - IT'S PORTABLE!

Most popular set in America - 100,000 Crosley Super-V's sold in first 60 days

Days after its introduction, the darling Crosley Super-V was accounting for almost half the 17" TV's sold.

And it's priced at only \$139.95 WALNUT FINISHED

-and now we've got

## CROSLEY SUPER-V CONSOLES

YOURS FOR ONLY \$111 A WEEK

Aluminized Cinema-Wide Screen - large concert-quality speaker! Controls high on side to save you bending! Crosley 21" Super-V Console. Blond finish, \$209.95; mahogany finish \$199.95; walnut finish, \$189.95

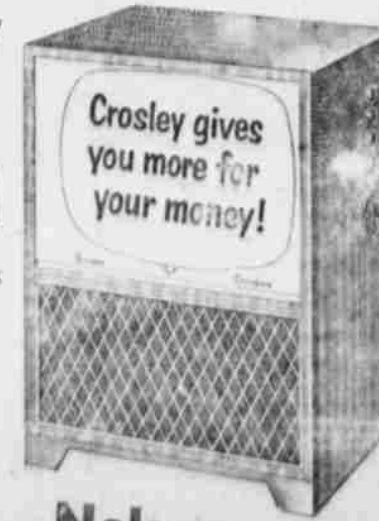

Nelson Hardware

WIN A CADILLAC! Come in and get your free entry blank for Crosby's Football Week at the store.

## See The New Caloric Gas Ranges

During

## OLD STOVE ROUND-UP



- \* Caloric broils with the door closed! No smoke and greasy vapors pour out as in open door broiling.
- \* Two roasty ovens, each with its own heat control, let you bake and roast at the same time.
- \* Beautiful porcelain, inside and out, cleans in a jiffy. They're America's Easiest Ranges to Keep Clean.
- \* A thick blanket of Fiber-glas insulation is wrapped all around the Caloric Oven. Keeps heat in the Oven and out of the kitchen.
- \* Caloric's Automatic Timer buzzes—warning you when cooking is done. Times everything from a few seconds to four hours.

Small Down Payment Balance in Small Monthly Payments

Pierce Furniture and APPLIANCE

409 HALL AVE.

PHONE 344





## Wedding Vows Read Saturday For Virginia Chapman, Waymon Messer

of greenery was the focal point in the altar decorations and baskets of white chrysanthemums. The officiating was by Miss Virginia Chapman to Waymon Messer, Saturday in the First Methodist church. The officiating minister was the Rev. Harry Vanderpool.

The daughter of Mr. and Mrs. H. H. Hille of 522 E. 1st St. in Mesquite, Messer is the son of Mr. and Mrs. C. H. Messer of Littlefield.

The wedding ceremony was held in the church at 2 p.m. The bride wore a white tulle gown with a full skirt and a long veil. The groom wore a dark suit and tie. The ceremony was officiated by Rev. Harry Vanderpool.

The bride's table was decorated with white chrysanthemums. The reception was held in the church parlor. The bride and groom were surrounded by family and friends.

The bride wore a white tulle gown with a full skirt and a long veil. The groom wore a dark suit and tie. The ceremony was officiated by Rev. Harry Vanderpool.

The bride's table was decorated with white chrysanthemums. The reception was held in the church parlor. The bride and groom were surrounded by family and friends.

The bride wore a white tulle gown with a full skirt and a long veil. The groom wore a dark suit and tie. The ceremony was officiated by Rev. Harry Vanderpool.

The bride's table was decorated with white chrysanthemums. The reception was held in the church parlor. The bride and groom were surrounded by family and friends.

The bride wore a white tulle gown with a full skirt and a long veil. The groom wore a dark suit and tie. The ceremony was officiated by Rev. Harry Vanderpool.

The bride's table was decorated with white chrysanthemums. The reception was held in the church parlor. The bride and groom were surrounded by family and friends.

The bride wore a white tulle gown with a full skirt and a long veil. The groom wore a dark suit and tie. The ceremony was officiated by Rev. Harry Vanderpool.

The bride's table was decorated with white chrysanthemums. The reception was held in the church parlor. The bride and groom were surrounded by family and friends.

The bride wore a white tulle gown with a full skirt and a long veil. The groom wore a dark suit and tie. The ceremony was officiated by Rev. Harry Vanderpool.

The bride's table was decorated with white chrysanthemums. The reception was held in the church parlor. The bride and groom were surrounded by family and friends.

The bride wore a white tulle gown with a full skirt and a long veil. The groom wore a dark suit and tie. The ceremony was officiated by Rev. Harry Vanderpool.

The bride's table was decorated with white chrysanthemums. The reception was held in the church parlor. The bride and groom were surrounded by family and friends.

## With The Church Circles

### PRESBYTERIAN AUXILIARY

Mrs. Hector Mackay of Lubbock reviewed the national mission book, "Within These Borders," at the regular luncheon meeting of the Presbyterian Ladies Auxiliary.

The business session presided over by Mrs. G. M. Shaw, officers elected were Mrs. Dan French, secretary; Mrs. John Porecher, treasurer; Mrs. W. H. Rulledge, historian, and Mrs. B. W. Armistead, member of the nominating committee.

The committee in charge of the luncheon consisted of Mrs. J. B. McLean, Mrs. Mancel Hill, Mrs. Oscar Wilemon, Mrs. Earl Rodgers, and Mrs. Shaw.

The luncheon table was decorated with autumn garden flowers. Dedication was given by Mrs. C. A. Joplin.

Attending were Mrs. Mackay, Mrs. Shaw, Mr. and Mrs. Earl Rodgers, Mr. and Mrs. Mancel Hill, Mr. and Mrs. Allen Hodgers, Mr. and Mrs. J. D. Hagler, Mrs. B. W. Armistead, Mrs. E. A. Bills, Mrs. M. M. Brittain, Mrs. Jim Davidson, Mrs. Neal Douglas, Mrs. Dan French, Mrs. C. A. Joplin, Mrs. E. A. Logan, Mrs. J. B. McShan, Mrs. Jim Davidson, Mrs. John Porecher, Mrs. George White, Mrs. Oscar Wilemon, Miss Lula Hubbard and Mrs. Fred Underwood of Lubbock.

### ANTON WSCS

ANTON — The WSCS of the First Methodist church met Monday for a day of observance of the Week of Prayer and Self Denial. A sacrificial meal was served at the noon hour, after communion and offering of gifts.

Mrs. Emmett Kerr conducted the last session of the study, "Under Three Flags."

### METHODIST WSCS OBSERVES PRAYER WEEK

AMHERST — The annual week-of-prayer was celebrated in an all-day meeting by the Methodist WSCS Monday.

A quiet period from 8:30 to 9:30 by the group was followed by quiet music by Mrs. Elton Wyatt. "Christ Our All" was given in unison by those attending.

Mrs. Mat Nix, jr. was program leader.

Mrs. Joe Porter rendered a vocal solo, "Search Me, Oh Lord." Mesdames Melvyn Dutton, Harvie Messamore, Elton Wyatt, Joe Porter, Leroy Maxfield, W. P. Holland Jr., Bill Elms and Vernon Stagner had parts in the morning and afternoon sessions.

Mrs. Joe May sang a number following the covered dish luncheon. Pakistan, India, and the Deaconess's Pension fund will receive the funds donated during the week.

Those attending were Mesdames Bill Workman, Lester White, David Harmon, Joe Prater, Vernon Stagner, I. N. Griffing, Charles Hinds, V. A. Hinds, Leroy Maxfield, Mat Nix, jr., Elton Wyatt, W. P. Holland, jr., Melvyn Dutton, Bill Elms, Oly Blanchard, Davis May, Harvie Messamore, Bill Elms and a guest, Mrs. D. G. Moore.

### MRS. MOLDER HOSTS BAPTIST WMU

AMHERST — Mrs. Buster Molder was hostess to the Annie Arm-

strong circle of the Baptist WMU, at her home Wednesday afternoon, for mission study.

"The Light of the World is Jesus" was sung. Mrs. Jim Edwards offered the opening prayer.

Mrs. Glenn Batson presided in the business session. She appointed committees for food, decorations and program for a Thanksgiving supper to be served at the church the night of Nov. 23.

"Send The Light" was sung and Mrs. Bill Bradley offered prayer. Mrs. C. C. Craig presented a portion of the book "The Baghyes in Brazil."

Strawberry shortcake and coffee were served to Mesdames Paul D. Bennett, Glenn Batson, Bill Bradley, J. P. Brantley, C. C. Craig, Maurice Brantley, Randall Crawford, Jim Edwards, Victor Reynolds, Keith Tomas and Molder.

### EARTH WMU

EARTH — The WMU had a business meeting Tuesday afternoon at 3 p.m. in the church. Mrs. Travis Scott, president, was in charge. Mrs. Earl Miller opened the meeting with prayer. Roll call and reading of minutes of previous meetings was given by Mrs. T. S. Alair.

The group voted to have the community missions chairman to order religious tracts printed in Spanish from the American Bible Society, to give to the Spanish speaking people in our area. A "Trick or Treat" party was planned for the junior and intermediate RA's and GA's for Friday night. Instead of asking for "treats" the group solicited articles of good used clothing to be sent to Rev. Rex Ray in Korea.

Plans were made to attend the worker's conference in Lums Chapel Baptist church on Friday. Mrs. Cecil Meadows dismissed with prayer.

Those present were Mrs. Scott, Mrs. Cecil Meadows, Mrs. Earl Miller, Mrs. T. S. Alair, Mrs. Marvin Sanders and Mrs. Leon Foster.

### LOTTIE MOON

SPADE — The Lottie Moon Circle met in the Baptist church Monday at 2 p.m. for a mission study program on "Prayer" with the mission study chairman, Mrs. Jess Emmons, in charge. Mrs. Emmons gave the devotional.

The group sang "Sweet Hour of Prayer" and "Near To The Heart of God," with Mrs. Ted Hutchins leading, accompanied at the piano by Mrs. J. R. Inklebarger. Mrs. Preston Pointer gave "Prayer, Our Most Effective Weapon." Mrs. Joe Prater gave "Because We Pray." Mrs. Doc Vann gave "I Love To Use The Prayer Calendar."

Those present were Mesdames J. R. Inklebarger, Preston Pointer, Jess Emmons, Marie Hamilton, Doc Vann, Ted Hutchins and Joe Prater.

### SPADE ROBERTA

SPADE — The Roberta circle of the WMU met with Mrs. Bayne McCurry Monday at 2 p.m. for a mission program on prayer with the mission study chairman, Mrs. Raymond Wiley, in charge. The program was opened by each member reading a scripture

## Attend P-TA Council Meet

Mrs. Oscar Wilemon, Mrs. Albert Miller, Mrs. Frank Rogers, and Mrs. Sherry Yohner attended the meeting of the Lamb county council of Parent-Teachers Association at Springlake Tuesday.

Mrs. H. B. Carson of Olton, president, was in charge of the meeting.

Recorded organ music was played during the period.

Communion was offered to the group.

A time was set aside for meditation, prayer and reading.

## Weddings—Cameras

# JOHN NAIL

Portrait Photographer

**PENNEY'S** never a cold moment  
ALWAYS FIRST QUALITY! ... IN PENNEY'S WINTER BUYS!

**PERMANENT SANFORIZED+ FIT!**

**COTTON FLANNEL  
Towncraft® Pajamas  
3.49**

• machine washable

For warmth and comfort these Towncrafts are among the finest you'll find at any price. Together, the soft-napped fabric and the generous cut of Penney's own patterns add up to cozy restful sleep through those cold wintry nights ahead. Slipover or button front style in a wide range of clear clean multicolor stripes. Drawstring pants. Sizes A, B, C, D.

†Shrinkage will not exceed 1%

## Prescription Specialists...

Seventeen years MADDEN-WRIGHT has been giving the best of this area fast, dependable prescription service. Our pharmacists are at your service day or night.

**MADDEN-WRIGHT Drug Co.**  
Prescription Pharmacy  
331 Phelps Ave.



## Mother's Prefer STAGGS!

Why?

- When BABY Needs a Prescription . . .  
Quality drugs are used to insure baby's quick recovery.
- BABY Foods Are Always Fresh . . .  
and no matter what food baby needs it will be in stock.
- BABY Toys Are Featured . . .
- We Stock BABY Appliances . . .  
bottle warmers, sterilizers, diaper pails, etc., are featured.
- BABY Sick Room Needs . . .  
are there right when mother needs them. She need not worry about going to town for her needs, they will be delivered free to her door.

**We Give Gunn Bros. Stamps  
DOUBLE ON PRESCRIPTIONS**

**Baby Comes First**

## Staggs Service Drug

501 Phelps Ave. Phone 12



## MEN'S SLEEPING AND LOUNGING KNIT PAJAMAS

**2.98**

Popular ski-style pajamas offer no-draft comfort for lounging, no-bind comfort for sleeping. Soft, combed cotton yarns with snug knit cuffs at wrists, and ankles, nylon-reinforced crew neck. Machine washable in lukewarm water. Choice of 3 smart 2-tone combinations. Sizes A, B, C, D.

## MEN'S 16 POUND EXTRA HEAVY RIBBED COTTON UNIONSUITS

**2.29**

Action-free styling and fit in a plenty warm, highly absorbent, cotton knit . . . lightly fleeced inside for cozy comfort. Set-in shoulders and crotch, shaped collarette, closely knit cuffs, and smooth seams are added comfort features, while the 9-thread lockstitch construction of the main seams promises long satisfactory service. Best of all, these are machine washable! Sizes 36-46.

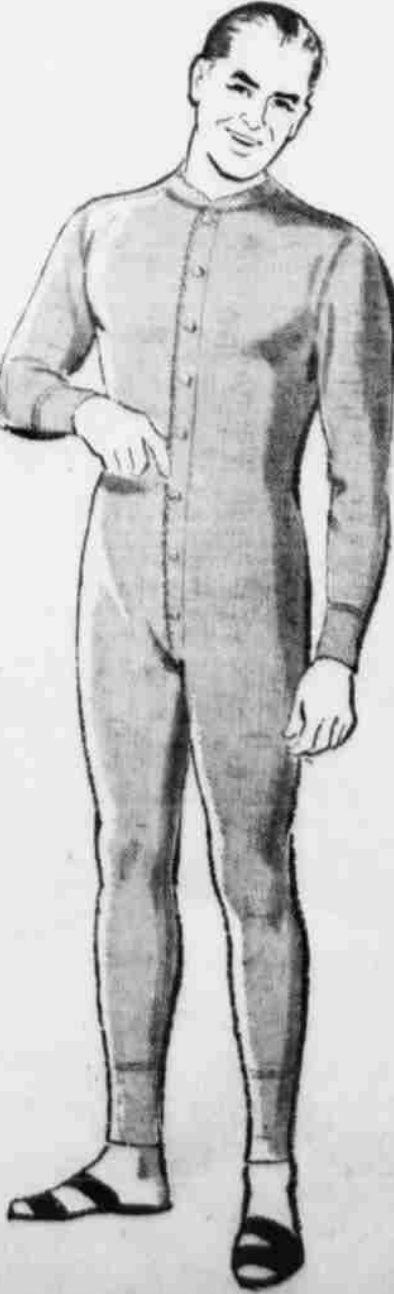



### Predicting This Week's Games

By JAMES HINE

Last week, I enjoyed my worst attempt at this old prediction game. I finished with a 60 per cent average by guessing six out of ten. Oh, well, I did get the big upset—Littlefield over Kermit.

Friday was truly a great day in the annals of Wildcat sports, but they're to see the administration of the team line for its coaches, which was exemplified by two players carrying Coach Mayfield off the field, was a great victory to all.

Coach Mack Jones of Kermit deserves a great deal of credit for his ability to get a great team out of a crowd of footballers. As a coach, Coach Mack is a real winner.

#### ANDREWS TOUGH

The Wildcat boys' football team, coached by Andrews, defeated Kermit by a whopping score of 50-0. What's the big story? One of the boys, Jimmie Hill, was the star. He is a really big fellow and he is really tough. He is a real winner.

The football team is coached by Andrews, who is a real winner. He is a real winner. He is a real winner.

Littlefield was very much in the lead in the county. Andrews is a real winner. He is a real winner.

Friday, had that line like you did last week and the district championship will be yours. Let's surprise Andrews by putting two apps in a row. The Mustangs are in a row of the top 10 teams in the state, so it will be no wonder if you can win this time. Good luck.

Littlefield has to take this one by one point or in increments. Kermit has a real team and it is in order to win. Let's surprise Kermit and take the championship by 13 points in the only other game in District 2-A.

District 2-A has other games and although it may be hard to win, it is a real challenge. Let's surprise Kermit and take the championship by 13 points in the only other game in District 2-A.

The mighty Wildcat of Springfield will be playing in another district championship game in District 2-A. Let's surprise Kermit and take the championship by 13 points in the only other game in District 2-A.

The district championship game is a real challenge. Let's surprise Kermit and take the championship by 13 points in the only other game in District 2-A.

The district championship game is a real challenge. Let's surprise Kermit and take the championship by 13 points in the only other game in District 2-A.

The district championship game is a real challenge. Let's surprise Kermit and take the championship by 13 points in the only other game in District 2-A.

The district championship game is a real challenge. Let's surprise Kermit and take the championship by 13 points in the only other game in District 2-A.

The district championship game is a real challenge. Let's surprise Kermit and take the championship by 13 points in the only other game in District 2-A.

The district championship game is a real challenge. Let's surprise Kermit and take the championship by 13 points in the only other game in District 2-A.

The district championship game is a real challenge. Let's surprise Kermit and take the championship by 13 points in the only other game in District 2-A.

The district championship game is a real challenge. Let's surprise Kermit and take the championship by 13 points in the only other game in District 2-A.

The district championship game is a real challenge. Let's surprise Kermit and take the championship by 13 points in the only other game in District 2-A.

The district championship game is a real challenge. Let's surprise Kermit and take the championship by 13 points in the only other game in District 2-A.

The district championship game is a real challenge. Let's surprise Kermit and take the championship by 13 points in the only other game in District 2-A.

The district championship game is a real challenge. Let's surprise Kermit and take the championship by 13 points in the only other game in District 2-A.

The district championship game is a real challenge. Let's surprise Kermit and take the championship by 13 points in the only other game in District 2-A.

The district championship game is a real challenge. Let's surprise Kermit and take the championship by 13 points in the only other game in District 2-A.



**THE REV. J. HENRY COX**, pastor of the Otton First Baptist church, has been named to the Board of Trustees of DeWitt Baptist college. Rev. Cox was named at the Baptist general conference in St. Louis, Mo. He was graduated from the college in 1930 with the present president of the college, Dr. Otto Stutzman.

### Bula Homecoming Begins Tomorrow

**BULA** - The Bula Homecoming celebration begins tomorrow with a luncheon at the high school campus. The celebration will include a football game between the Bula Bulldogs and the Park Eagles.

### LHS Students Lead Discussion On Student Councils

Littlefield high school student council members and their sponsor, Jimmy Hill, held an address by Dr. E. N. Jones, president of Texas Theological college, at a meeting Monday in Tulsa at the South Plains Association of Student Councils.

### Amherst Damage Suits Removed To Lubbock Court

A suit seeking \$12,000 as a result of a windstorm which damaged the Farmers Cooperative Gin Co., Amherst, in December, 1953, was removed to U.S. District court in Lubbock Tuesday from the 50th District court of Lamb County.

### Navy Recruiter To Be Here Nov. 8

A representative from the U. S. Navy Recruiting station at Corpus will be in Littlefield Monday, Nov. 8, to receive prospective applicants for the Navy or Marine Corps.

### DODGE has done it... better wait!

Flair-Fashioned

Garland Motors

720 E. 3rd

### Taft Opposes Guererro in Two Wrestling Matches Saturday

Veet Taft, tall, handsome athlete from Salt Lake City, Utah, opposes Gary Guererro, a likewise handsome Latin-American from Mexico City, twice in Saturday night's wrestling matches at the Littlefield Sports arena.

The main event is a tag match in which Taft pairs off with Larry Wright of Amarillo against Guererro and George Curtis of Victoria, Minn. Curtis, former heavyweight champion in his own right and former holder of the main title with his brother, Jack, is one of the more efficient wrestlers ever to work in this territory. With Guererro as his partner in a tag match, things ought to be hot.

Wright and Curtis tangle in the first event, first of two "warp-up" matches for the main event.

although the latter has showed great stuff in recent matches. It looks as a toss-up in all matches, including the final.

Ted Atkinson rode his first winner on May 18, 1953 at Beulah Park in Ohio. The horse's name was Musical Jack.

### DANGER! It is Dangerous to Neglect Cough from Common Cold

Chronic bronchitis may develop if your cough, chest cold, or acute bronchitis is not treated and you cannot afford to take a chance with any medicine less potent than Creomulsion. It goes into the bronchial system to help loosen and expel germ laden phlegm and aid nature to soothe and heal raw, tender, inflamed bronchial membranes. Creomulsion blends beechwood creosote by special process with other time-tested medicines for coughs. It contains no narcotics.

Get a large bottle of Creomulsion at your drug store. Use it all as directed. Creomulsion is guaranteed to please you or druggist refunds money. Adv.

**NOTICE!**  
Storage Space Available  
For Government Loan Grain  
Or...  
We'll Buy Your Grain.  
SEE  
**John Porcher**  
AT THE ELEVATOR  
PHONE 18

SAVE WITH THESE...  
**food Specials**

**WRIGLEY Gum... 3 for 10c**  
**NORTHERN Tissue... 3 rolls 25c**  
**CAMPFIRE - 300 SIZE Pork-Beans 3 - 25c**  
**CAMPFIRE - 303 CAN CHILI..... 29c**  
**CAMPFIRE VIENNA SAUSAGE... 10c**  
**HURFINE FLOUR 25 Lb. Bag 1.69**  
**HUNT'S - NO. 300 CAN Tomato Juice 10c**  
**HUMPTY DUMPTY SALMON... 39c**

**OLED Shur-Fresh... 19**  
**KLEENEX 300 Count... 17**  
**COCA COLA 12 Bottle Carton... 30**  
**Alamo TORTILLAS 10° Pkg.**  
**CHOICE Tender Choice meats**  
**FRESH FRUIT VEGETABLES**  
**LETTUCE Firm Crisp Lb. 12**  
**APPLES Roman Beauty or Delicious Lb. 12**  
**AVOCADOS Med. Size Each 12**  
**CABBAGE Firm Crisp Lb. 3**

**Sunshine Sue,**  
star of WRVA's "Old Dominion Barn Dance" says:  
"You know, friends, I just couldn't set a good table without Karo"  
**the hearty maple-y flavor of Karo makes my meals a big success"**  
Pour Karo Waffle Syrup on biscuits, pancakes... everything!  
coming Nov. 17  
Garland Motors  
720 E. 3rd

We Give **Gunn Bros. STAMPS** Double Stamps On Tuesday  
**Renfro Bros. FOOD MARKET**  
ESTABLISHED IN 1929  
PHONE 74  
Raymond



# Amherst Homecoming Thursday, Friday

**Homecoming of Amherst**  
The homecoming of Amherst will be held today and tomorrow.  
At 6:30 there will be a pep rally. Tomorrow a football game will be held between 5 and 7:30 p.m. The game will be for adults and children.  
The registration beginning at 8 p.m. will be held at the Amherst Ballrooms.  
The Keweenaw Keweenaw will feature a football game and pep squad king.  
**LAYMAN'S DAY**  
Layman's Day was held at the Methodist church Sunday morning with the theme "The Devil's." Those attending the District Student Council's meeting in Tulsa Monday were Shirley Parry and Lewis McDaniel, representing the seniors; Jo Hinds and Kenneth Reedy, juniors; Dean Edwards and Donie Gene Bowman, sophomores; and Sherry Davis and Bill Stone, freshmen; and their advisor, Miss Eleanor Dudgeon.  
Mrs. Joe Thompson underwent surgery at the South Plains hospital last week.  
Mr. and Mrs. Lester LaGrange visited on the Hallett Ranch near Whiteface Sunday.  
Mrs. J. S. Rawls returned home last week after spending several days with her daughter, Mrs. Engle Moore, in Portales, N.M.  
Mr. and Mrs. H. E. Akin were in Carnegie, Okla., last week. They took her mother, Mrs. Ella Dillard home after a visit here.  
Mr. and Mrs. J. W. Coffey visited their son, Claude, and family in Farwell last week.  
Mr. and Mrs. Allan White were in San Angelo during the week end. They took their daughter-in-law, Mrs. Sid White, and two sons that far where they met Sid who came from Austin, their home, to meet them.  
Mr. and Mrs. Homer Campbell returned from McKinney last week. He has recovered from major surgery at the Veteran's hospital there.  
Mr. and Mrs. John Foust, Mrs. Dora McDaniel and Mrs. W. T. Attaway were Muldeshoe visitors Sunday.  
Mrs. H. H. Knox returned home Friday from a visit in Quitaque with her daughter, Mrs. Slovum Robertson, and her son, Boyd, in Friena.  
Mr. and Mrs. Paul Vance of Littlefield attended the Halloween festivities at Amherst school Saturday night.  
Their granddaughter Jan Holland was queen candidate from the elementary department of school.  
Mrs. W. T. Attaway attended

the golden anniversary celebration of Mr. and Mrs. Jeff Webb at the American Legion last in Littlefield Friday night.  
Mr. and Mrs. Curtis Ivey and daughter, Kay, visited her sister, Mrs. Bill Rowland.  
High school principal Floyd Harris and Mrs. Harris are parents of a 9 pound, 9 ounce son born Sunday.  
Bill Thompson of Norman, Okla., is spending some time here with his brother H. H. (Pet) Thompson, and family and assisting with the harvesting of their crop. H. H. is somewhat improved after recently spending several days in a Lubbock hospital.  
Rev. and Mrs. Jim Tomlinson of Abilene spent Sunday with her mother, Mrs. Davis May and family.  
Mr. and Mrs. Lawrence Daniel visited on their farm near Plainview early this week.  
Mr. and Mrs. Norman Hatch and little son of Hobbs, N. M., visited Mr. and Mrs. C. E. Green and other Amherst friends Sunday.  
Mrs. Jomeryl Harmon flew to San Francisco Friday morning upon receipt of the word that her husband arrived there from Korea Thursday. He had been stationed with the Air Force near Seoul most of the nearly two years he has been in the Far East. He expects to receive his discharge soon.  
Mr. and Mrs. George Harmon, Jomeryl's parents, took her to Amarillo by the plane.  
Ladies of the Amherst Church of Christ have spent several days quilting at the church.  
An orphan's home supported by the church will receive the quilts. One was presented to Mrs. Maude Bennett who last for bedding when her home was burglarized lately.  
**UNUSUAL GIFT**  
Rev. and Mrs. John S. Rankin received this week an unusual gift from a friend in Schweinfurt, Germany. It is a table lamp fashioned from a 57mm shell case that Rankin picked up between Wiltz and St. Vith during the Battle of the Ardennes in 1944.  
The friend, Herr Paul Schweizer, is a Master workman in fine metalwork. He was formerly curator of Wurzburg museum.  
The lamp stand, fashioned from the shell case is decorated with a hand wrought copper plate with the inscription "Meinen Lieben Freund, John S. Rankin, Paul Schweizer, Schweinfurt." It is set on a base of hand wrought copper and antique blue glass. The top is a flared double scalloped collar. The lamp shade was made by Herr Schweizer's grandson, Gunther Schweizer. It is made of fine scroll sawed plywood and parchment. Four panels depict scenes from the life of Christ, "The Annunciation," "The Shepherds in the Fields," "The Adoration of the Shepherds," and the "Triumphal Entry."

the golden anniversary celebration of Mr. and Mrs. Jeff Webb at the American Legion last in Littlefield Friday night.  
Mr. and Mrs. Curtis Ivey and daughter, Kay, visited her sister, Mrs. Bill Rowland.  
High school principal Floyd Harris and Mrs. Harris are parents of a 9 pound, 9 ounce son born Sunday.  
Bill Thompson of Norman, Okla., is spending some time here with his brother H. H. (Pet) Thompson, and family and assisting with the harvesting of their crop. H. H. is somewhat improved after recently spending several days in a Lubbock hospital.  
Rev. and Mrs. Jim Tomlinson of Abilene spent Sunday with her mother, Mrs. Davis May and family.  
Mr. and Mrs. Lawrence Daniel visited on their farm near Plainview early this week.  
Mr. and Mrs. Norman Hatch and little son of Hobbs, N. M., visited Mr. and Mrs. C. E. Green and other Amherst friends Sunday.  
Mrs. Jomeryl Harmon flew to San Francisco Friday morning upon receipt of the word that her husband arrived there from Korea Thursday. He had been stationed with the Air Force near Seoul most of the nearly two years he has been in the Far East. He expects to receive his discharge soon.  
Mr. and Mrs. George Harmon, Jomeryl's parents, took her to Amarillo by the plane.  
Ladies of the Amherst Church of Christ have spent several days quilting at the church.  
An orphan's home supported by the church will receive the quilts. One was presented to Mrs. Maude Bennett who last for bedding when her home was burglarized lately.  
**UNUSUAL GIFT**  
Rev. and Mrs. John S. Rankin received this week an unusual gift from a friend in Schweinfurt, Germany. It is a table lamp fashioned from a 57mm shell case that Rankin picked up between Wiltz and St. Vith during the Battle of the Ardennes in 1944.  
The friend, Herr Paul Schweizer, is a Master workman in fine metalwork. He was formerly curator of Wurzburg museum.  
The lamp stand, fashioned from the shell case is decorated with a hand wrought copper plate with the inscription "Meinen Lieben Freund, John S. Rankin, Paul Schweizer, Schweinfurt." It is set on a base of hand wrought copper and antique blue glass. The top is a flared double scalloped collar. The lamp shade was made by Herr Schweizer's grandson, Gunther Schweizer. It is made of fine scroll sawed plywood and parchment. Four panels depict scenes from the life of Christ, "The Annunciation," "The Shepherds in the Fields," "The Adoration of the Shepherds," and the "Triumphal Entry."



PHYLLIS WALDEN, left, and Earnestine Gray, of Plainview, right, will conduct a cooking demonstration at W-W Electric, 521 Phelps Ave., tomorrow at 2:30 p. m. Food prepared by the ladies will be served to those attending. Prizes will be awarded. The demonstration is being sponsored through Southwestern Public Service.

**BROKEN HIP**  
Mrs. Ethel Tucker of Littlefield returned Sunday from Hollis, Okla., where she has been with her mother, Mrs. J.C.B. Dennis. Mrs. Dennis 84, is hospitalized with a broken hip.

Mrs. Tucker learned by telephone Wednesday that her mother is slightly improved, but still not out of danger. Mrs. Tucker plans to return to Hollis this week end.

Bobby Bomer will captain a five-man Chicago bowling team that includes Ned Day, 1948 ABC All-Events champion, in the ABC tourney at Fort Wayne, Ind., next March.

WE GIVE DOUBLE FRONTIER STAMPS ON PRESCRIPTIONS, REXALL PRODUCTS, CAMERAS and FILM

"WHERE PHARMACY IS A PROFESSION"

# RODEN

Rexall Drug

PHONE 618 5th & PHELPS

We Give Frontier Stamps

LITTLEFIELD, TEXAS

# REPLIN'S QUITTING BUSINESS SALE

36" inch Unbleached <b>DOMESTIC</b> Regular 35c <b>19¢ yd.</b>	36 Inch Heavy Weight <b>OUTING</b> Regular 45c <b>29¢ yd.</b>	Fruit of the Loom <b>PRINTS</b> 80 Squares, Reg. 49c <b>39¢ yd.</b>	WASH <b>CLOTHS</b> 12 for <b>\$7.00</b>	Pillow Cases Bleached White <b>29¢ each</b>
CHENILLE <b>Bedspreads</b> Full Size 8 Decorator Colors <b>\$3.99</b>	Striped Dish <b>CLOTHS</b> <b>10¢</b>	Heavy Loop <b>RUGS</b> 24 x 36 Non-Slip Back <b>\$1.98</b>	81 x 99 Type 128 <b>SHEETS</b> <b>\$1.69</b>	42 x 36 Type 128 <b>Pillow Cases</b> <b>44¢ each</b>
Heavy Chenille <b>Bath Sets</b> Regular \$1.98 <b>\$1.00</b>	Ladies' Rayon Brief <b>PANTIES</b> Blue, Yellow and Pink <b>29¢</b>	Ladies' All Wool Crested Cardigan <b>SWEATERS</b> Were \$10.98 <b>\$6.99</b>	Ladies' All Wool <b>TOPPERS</b> Were \$17.95 <b>\$13.99</b>	Ladies' <b>SKIRTS</b> Were \$5.98 <b>\$3.99</b>
Ladies' <b>DRESSES</b> Were \$11.98 <b>\$8.88</b>	Table Ladies' <b>SHOES</b> Values to \$7.98 <b>\$2.00</b>	Ladies' New Fall <b>HATS</b> <b>\$3.98</b>	Ladies' Nylon <b>HOSE</b> 51-15 Quality, Reg. 98c <b>77¢</b>	Men's Sweat <b>SHIRTS</b> White and Grey, Heavy Weight, Reg. \$1.49 <b>\$1.00</b>
Men's Gray Chambray Work <b>SHIRTS</b> Sanforized, Reg. \$1.49 <b>99¢</b>	Boy's Flannel <b>SHIRTS</b> Sizes 1 to 3, Reg. \$1.49 <b>99¢</b>	Men's Turtle Neck <b>SWEATERS</b> Combed Cotton Were \$1.69 <b>\$1.39</b>	Men's Big Smith <b>OVERALLS</b> Blue or Stripe, Reg. \$3.49 <b>\$2.99</b>	Men's Big Smith <b>Coveralls</b> Grey Herringbone, Regular \$6.50 <b>\$5.79</b>
MEN'S CORDUROY <b>CAPS</b> Regular \$1.29 <b>\$1.00</b>	MEN'S W. L. DOUGLAS <b>SHOES</b> Regular \$9.95 <b>\$8.39</b>	BOY'S WESTERN <b>SHIRTS</b> Regular \$1.98 <b>\$1.59</b>		

## YOU CAN MAKE GRAIN STUBBLE LAND PAY

Put Anhydrous Ammonia Liquid Nitrogen

fertilizer or a solid nitrogen fertilizer on your grain stubble land as you turn it under or after it is turned under.

**That Will Give You**  
good stalk decay and add organic matter to your soil

**Next Summer Your Soil**  
nitrogen will be free to be used by your growing crop, instead of being used in decaying the old stubble.

**Crops Following**  
needn't have to be poor. They should be good.

**Put Nitrogen On**  
land with cotton burrs in it, and get the same results.

**Ask The Farmers**  
who have tried both. We can name them for you.

LIQUID AND SOLID FERTILIZERS, CUSTOM APPLICATION  
FERTILIZER RIGS AND SOIL TESTING AT  
**SULLINS FARM SUPPLY**  
LITTLEFIELD, TEXAS

**REPLIN'S ALL SALES FINAL REPLIN'S**  
No Exchanges or Refunds... Building and Fixtures For Lease



**DEL MONTE**  
and



Annual Fall

# Roundup



**THE LIDS OFF!**  
GREEN STAMPS WITH  
EVERY PURCHASE



- TUNA** Lucky Strike Chunk Style, No. 1/2 can 29c
- COOKIES** Hydrox, Sunshine 25c
- OLEO** Hollandale, Colored Quarters, Lb. 21c
- RITZ** Crackers Large Box 35c
- JUICE** Tomato, Hunt's No. 300 Can 10c
- FLOUR** Everlite 5 Lb. Sack 39c
- MILK** Daircraft Tall Can 12 1/2c

**FROZEN FOODS**

- STRAWBERRIES** Libby's 10 Oz. Ukg. 25c
- CORN** Cut Libby's 10 Oz. Pkg. 12 1/2c
- OKRA** LIBBY'S WHOLE 10 Oz. Pkg. 25c
- JUICE** ORANGE Libby's 6 Oz. Can 15c
- POT PIE** MORTON HOUSE - CHICKEN 6 1/2 Oz. 25c

DOUBLE GREEN STAMPS EVERY TUES.

WITH \$ 2.50 PURCHASE & MORE

**FRESH FRUITS AND VEGETABLES**

- ORANGES** Texas Lb. 10c
- GRAPEFRUIT** Lb. 7 1/2c
- TOKAY GRAPES** Lb. 12 1/2c
- LEMONS** California Sunkist Lb. 15c
- CLEANSER** AJAX 2 for 25c
- NAPKINS** 10c
- TISSUE** Northern 3 Rolls 25c
- CLOROX** Quart Bottle 17c
- GLEEM** Tooth Paste 50c Size 30c
- POTATOES** MARYLAND SWEET Lb. 10c
- TOMATOES** CELLO CARTON 15c
- HAIR ARRANGER** BOYER - 6oz SIZE - Plus Tax 49c
- LILT** REFILLS - \$1.50 SIZE 89c
- ASPIRINS** Plus Tax Bayer 15c Tin 10c
- CAMAY** Soap, Bath Size 2 for 25c

- Del Monte - 14 Oz. Bottle **CATSUP** 17c
- DEL MONTE - NO. 303 CAN **CORN** Cream Style 15c
- DEL MONTE - NO. 303 CAN **PEAS** 19c
- DEL MONTE - NO. 303 CAN **PEAR HALVES** 29c

- FLOUR** Gold Medal 10Lb. Bag 89c

- GREEN BEANS** GREENFIELD CUT - NO. 303 CAN 10c
- SALAD DRESSING** SALAD BOWL - PINT JAR 27c
- PORK and BEANS** BETTY CROCKER Assorted Box 35c
- CAKE MIX** Assorted Box 35c
- PRESERVES** MA BROWN - PEACH, CHERRY, APRICOT 21 Oz. 39c
- VIENNAS** ARMOUR'S - NO. 1/2 CAN 19c
- SAUCE** WANSBERRY - 15 OZ. CAN Ocean Spray 23c
- 3 for 25c** Camfire No. 300 Can WORTH - QUART SYRRUP 39c
- MACARONI** - 7 OZ. PKG. SKINNERS 13s
- FRUIT COCKTAIL** DEL MONTE - 16 OZ. CAN 19c
- SALMON** Red Stockage DEL MONTE - NO. 303 CAN
- LIMA BEANS** DEL MONTE - NO. 303 CAN
- SPINACH** DEL MONTE - SOUR - 24 OZ.
- PICKLES**

- ORANGE ADE** Hi-C 46 Oz. Can 29c

**U.S. GOVT. GRADED QUALITY MEATS**

- HAMS** Armour's Star Butt End, Lb. 57c
- SHRIMP** Gulf Stream Breaded, 10 Oz. Pkg. 53c
- CHUCK ROAST** GOVT. GRADED GOOD - Lb. 49c
- HENS** Fresh Dressed Lb. 39c
- BACON** ARMOUR'S STAR - SLICED Lb. 73c
- HAMBURGER** FRESH GROUND Lb. 29c
- CLUB STEAK** GOVT. GRADED GOOD - Lb. 59c
- BABY BEEF LIVER** FRESH SLICED Lb. 29c
- CHEESE** KRAFT'S VELVEETA 2 Lb. Box 89c
- PECANS** STEWART'S NO. 1 LARGE DIAMOND Lb.
- WALNUTS** Lb.
- PEACHES** VAL VITA - NO. 2 1/2 CAN 25c





# Lamb County Leader

Section Two

Section Two

NUMBER 23.

LITTLEFIELD, TEXAS, THURSDAY, NOVEMBER 4, 1954.

VOLUME 22.

## Lamb County Leader

Published Every Thursday at 506 Phelps Ave., Littlefield, Texas  
Associated Member of the Associated Press

Second Class Matter at the Postoffice at Littlefield, Texas, May 24, 1923—Under Act of March 3, 1879.

Associated Press is entitled exclusively to the use for publication of all the local news printed in this newspaper, as well as all AP news dispatches.

**SUBSCRIPTION RATES**  
LAMB COUNTY LEADER and COUNTY WIDE NEWS  
Lamb and Trade Territory, per year \$4.00  
Rest of United States, per year \$5.00

WILLIAMS Editor and Publisher

Continuous reflection upon the character, standing or reputation of any person, firm or corporation which may appear in the columns of the Lamb County Leader will be gladly corrected upon request brought to the attention of the publisher. In case of errors or omissions in local or other advertisements, the publisher does not assume any liability for damage further than amount received by him for such advertisement.

### EDITORIAL

#### To Promote

Newsweek has quoted an official of a retail trade-association as saying: "The business is there for the man who goes after it. But he's got to promote, promote, promote it. He's got to be aggressive. Otherwise, he'll lose out to competitors."

In a recent survey, merchants all over the country were asked as to their current advertising plans. Ninety-nine per cent are spending as much or more on advertising as was the case last year.

This is just more proof of the fact that the buyers' market is back, and competition is tough and intense. The contest is being in the retail market.

#### Personal Column

### Go Away With the Gooney! Man, You're Talkin' Silly

By DON PERRY

Howard (Gooney Bird Expert) Horne and I were laughing over our coffee the other day about how the U. S. government plans to send two men to Midway island in the Pacific. If they can do away with the gooney birds. We came to the conclusion that it's a waste of tax money and any man or marine who has been to Midway will agree with us.

That the government is finding out that the birds are a menace to air navigation. Uncle Sam is a little because World War II planned to hit the birds and knock them half way to Wake island.

Howard and I are willing to bet that in our backyards against the spot in those so-called "Pacific Islands," that the birds will drive the experts and send them fluttering to the states.

ing—not even the H or A could make those birds vanguard. They are just too tight ornery and cantankerous.

birds survived unlimited in those war years from treatment which included formaldehyde beer (which the sailors couldn't take); alcohol (which the sailors take even better); and Aqua bottles tied to their wings during beach parties.

are known to have eaten beans and cornbread, regular for Saturday mornings. In such treatment, the birds accorded respect due only to the birds of the distaff side.

understand some GIs even pin-up pictures of them instead of the sarong-type girl, that no one ever saw in islands except a rain-drenching under swaying palm trees.

memory serves us correct—a bird resembled an over-strict except that it could be demanded in fashion, that is. The demanded a runway of at least a mile. It would run full for maybe one hundred feet, then fall flat on its face.

After several such and after transverse the neck it became airborne, releasing a miniature B-29. Any was a fair target for it—the being right friendly.

recall one group of enterprising sailors trained a bird for a pick-up and delivery. The plan was to have it another island where it was good a \$50 bill would bring via the bird's back—a fifth inch, from an airman who had such illegal commodities.

can think of only one person who didn't like the gooney. We suspicion that these curators—Navy cooks—killed the birds and placed them on the

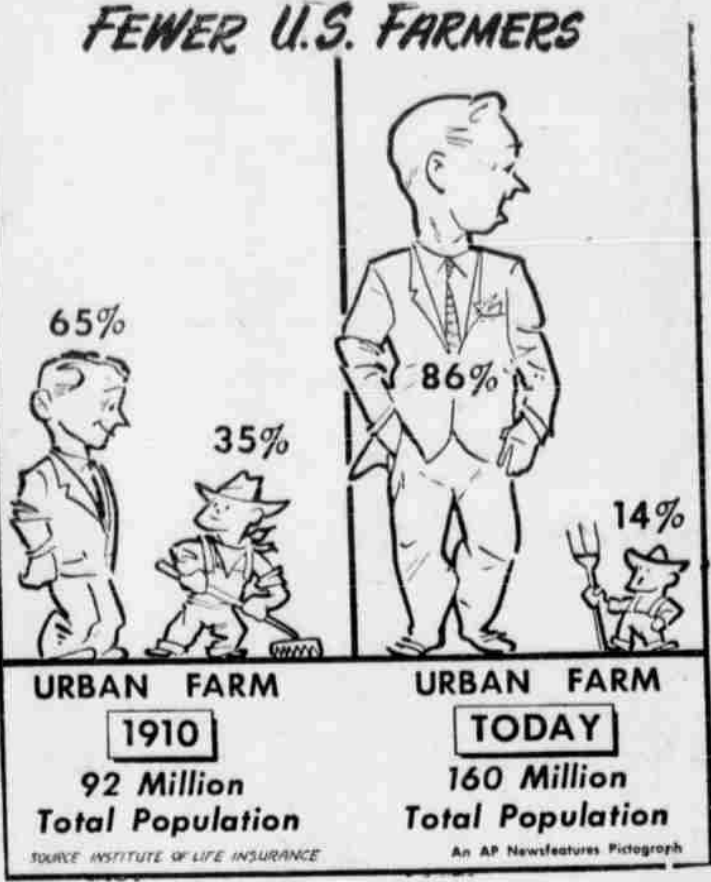

### Highlights And Sidelights From Your State Capitol

By VERN SANFORD  
Texas Press Association

AUSTIN, Tex.—Democratic state committeemen, led by Governor Allan Shivers, have taken steps, some of them unprecedented, to keep Texas politically conservative. With the goal being a strong conservative backlog when the national election comes up, committee members made several moves beginning at Texas grassroots, to insure that conservative forces can present a strong front in the campaign.

The committee created a special statewide group to keep conservative party leadership through 1956, added 27 "special advisers" of Governor Shivers to work over the state, and decided to hold quarterly meetings from the precinct level up, for closer contact with voters.

It also voted to hold \$50-a-plate fund-raising dinners to maintain interest in the off-election year, and increased the committee budget from \$12,000 to \$20,000 a year. Shivers emphasized the importance of maintaining political interest over the state. He told the committee that it would determine Texas' role in the election campaign, and said that Texas could be a pivotal factor in 1956 national politics.

**UT GROWTH**  
Suggestions of Dr. Logan Wilson, president of the University of Texas, that the giant college's enrollment should be halted at 20,000 students stirred up quite a ruckus in the state capital.

Wilson made the remark in an explanation of the university's problem of meeting space requirements for an increasing student body. The present "forty acres," he said, were not capable of providing facilities or space for many more than the present 16,000 students.

### Bennett Chiropractic Clinic

C. W. Bennett, D. C. Crystelle Bennett, Office Mgr.

X-RAY

Hours: 9 to 12 — 1 to 5  
Saturday: 9 to 12

106 East 10th Phone 588  
(9th Year in Littlefield)

### Drs. I. T. Shotwell jr. and R. E. Maurer

Announce the Formation of a Partnership  
for the Practice of  
MEDICINE AND SURGERY  
and will Operate a Clinic and Hospital  
to be Known as

### MEDICAL ARTS CLINIC-HOSPITAL

at the location formerly occupied by  
Payne-Shotwell Foundation

500 Littlefield Drive  
Phones 155 and 156

with the proper approach should be informative rather than manipulative."

Since the legislature holds the university's purse strings — and with an increasing number of students apparently headed for the "forty acres" in coming years, the upcoming legislative session could be the most important in UT's history.

**UNION LAW**  
A law giving a union member full protection if he disagrees with union politics is proposed by a University of Texas professor.

Jerre S. Williams, of the university law school suggested that the National Labor Relations Act be amended to let the federal labor board settle cases involving union discipline.

That would determine whether a member was thrown out of a union for just cause, said Williams.

He said that union officials have been promising for 50 years to set up better methods of handling such disputes.

**GASOLINE SUIT**  
Gasoline wholesalers involved in a state anti-trust suit have asked the Supreme court to review its charges. Firms asked the court to write an opinion on certain key questions involved in the case, saying that it would have both money and time for an Austin district court that will be assigned the suit.

Attorneys for the companies argued that the trial court now has insufficient guidance on interpretation of anti-trust laws.

**OIL ALLOWANCE**  
An increase of 64,300 barrels of crude oil per day in November

has been ordered by the Railroad Commission. The boost will jump total permissive flow to 2,864,749 barrels daily.

**TRUCKERS PROTEST**  
Texas truck operators are protesting a suggestion of the Texas Railroad Assn. that increased financing for Texas highways be derived from a ton-mile tax on truck freight.

Spokesmen for the Texas Motor Transportation Assn., state trucking organization, vetoed the suggestion on grounds that:

The tax would necessitate an increase of truck freight rates and a reduction in service.

Similar taxes in other states have been repealed as unfair, expensive, and not in the public interest.

The suggestion made at a group meeting called by the Texas highway department to discuss ways of obtaining additional financing for highways.

**SAVINGS BONDS**  
Governor Allan Shivers has designated the remainder of 1954 as a "Put-Texas-Over-The-Top 1954 Savings Bonds Drive."

Shivers urged that everyone help make the drive a success, pointing out that \$75 million in additional bonds are needed to reach the state goal.

**WATER**  
Streamflows continued to decrease over Texas in September but storage in reservoirs still can meet needs, the Board of Water Engineers has reported.

Storage capacity of the state's nine largest reservoirs fell from 62 to 50 per cent during the dry month, the board said.

### Three Prominent Speakers Slated For TFB Meeting

GALVESTON — Speakers at the 21st annual Texas Farm Bureau convention here Nov. 8-10 include a U.S. Senator, a mid-west agricultural leader and a well-known clergyman.

They are Senator James O. Eastland of Mississippi; Howard Hill, president of the Iowa Farm Bureau federation, second largest

state Farm Bureau in the nation; and Dr. W. H. (Bill) Alexander, pastor of the First Christian church, Oklahoma City. Senator Eastland and Hill are scheduled to address the convention Tuesday afternoon, Nov. 9, while Dr. Alexander will be banquet speaker that evening.

TFB President J. Walter Hammond will make his address Tuesday morning.

Second baseman Bobby Avila figured in the scoring of 164 runs for Cleveland. During the World Series he failed to drive in a run and scored only once.

## See Watson-Scott For New Equipment For DISC PLOWING

### Allis-Chalmers

Gives You

- FAST HANDLING
- SMOOTH PENETRATION
- NATURAL FOLLOWING

STEADY, UNIFORM PLOWING

DEPENDABLE SERVICE — FOR YEARS

All frame members are of heavy, high-carbon steel, assembled with heavy bolts and strong welds. Full mounting of plow eliminates carrier wheels, axles and lifting clutches... reduces first cost and maintenance expense. The 26-inch disc blades are made of wear-resistant steel, heat treated, and formed with the proper concavity to do excellent work over a long period of time. Large cast iron spools fit snugly against blades... keep them in true alignment on gang bolt.

LIGHT DRAFT FOR ECONOMY

Free-turning disc gang rotates in two BAL-PAK bearings, one at each end of shaft. These bearings are greased for life at the factory, and double sealed against dirt and weather. They require no servicing of any kind, not even adjustment. Two tapered roller bearings in rear furrow coulter wheel further lighten draft and improve performance.

# Watson - Scott

## Equipment Company

1016 E. 9th Allis Chalmers Dealer Phone 456



**THE BIBLE SPEAKS**

BY DR. KENNETH J. FOREMAN  
 Scripture: Proverbs 14: 15-18, 16  
 Devotional Reading: 1 Corinthians 9: 21-27

**First Conquest**

Lesson for November 7, 1954

MR. ALLAN TROUT writes: "I started on the journey of life with the full intention to conquer the whole world. . . . But 32 years of retrospection have taught me, if anything, that the only world I ever had a chance to conquer was that speak of it within my own carcass." Mr. Trout may be exaggerating a bit, but he is exaggerating in the direction of the truth. The sad fact is that he is not alone, by any means. Millions of young people today do not know this simple fact: that it is no use to hope to conquer the world if you do not first conquer yourself. This is a truth not discovered first in the 20th century, ten centuries before Christ there were wise men who knew it.



**Self-Control is Not Self-Represion**

Many persons do not like even the notion of self-control because the word sounds harsh, negative, joyless and austere. The word conjures up a grim-faced Puritan who feels that anything pleasant must be sinful. The real Puritans were a pretty jolly lot, as a matter of fact. But self-control, about which the Proverbs (and the rest of the Bible too) speak, is not mere non-saying to yourself. There is, to be sure, a NO! in self-control. But when you drive a car, you steer it because you are going somewhere. You say NO to the ditch. No to the bridge abutment. No to the passing trucks for a reason. You want to keep going. Steering is more than not going off the pavement; it is keeping moving in the direction of where you want to go. There may be a dozen wrong directions the car might take, if you removed your hands from the wheel. What you are doing is to keep on in the one right direction. Human self-control is that sort of thing. You have more than one self, you have many. Some of them are good, some bad. The question simply is: Which one of your selves is going to take the wheel?

**Weak Spots**

The Proverbs point out some of the places in human make-up where character is the most likely to be weak. One of the commonly mentioned break-down spots is the tongue. Talking is so easy, and talking without thinking is fatally easy. As James says, it is easier to tame wild animals than to tame the tongue; indeed, no one has ever quite done it. And what trouble can be caused by one hasty, thoughtless or mean sentence? It takes time to do a mean thing, it calls for a little planning. One less time to think it over, to decide not to do it. But saying a mean thing takes no time at all. It just slips out in a flash, there is no time to think . . . and the friendship is broken, the good day is spoiled. Another weak spot where it is hard to get control of ourselves is the emotions. The book of Proverbs mentions especially and often the emotion of anger. The angry heart and mind are back of the angry word. Before the insult that leads to the fight, there is the simmering bitter mind that thinks of the angry word. And anger leads to fights and brawls and even murder.

**Why Make It Harder?**

If there were no such thing as "hard liquor" or any kind of alcoholic beverages, if everybody stayed cold sober all the time, people would have a hard enough time getting control of themselves. The tongue of a preacher is hard to tame, just as much as the tongue of a truck-driver. The temper of a lady may show itself differently from the temper of a sergeant in the marine, but it's as hard to control and can do quite as much harm. But the whole problem of self-control is made more difficult by the use of liquor. The Proverbs know this, and say it. Now if you were a general, you would not dope your army with some serum that would make them stupid and sick. You would want them at their top form for every attack. So if you are interested in controlling yourself, you are being idiotic, if you are working against yourself, if you make it harder by liquor-drinking. If it is easy to say the wrong thing when sober, it is twice as easy to slip up when the mind is clouded by alcohol.

Based on outline copyrighted by the Division of Christian Education, National Council of the Churches of Christ in the U. S. A. Released by Community

# Winning score for VALUES!

<b>H-A</b> Hair Arranger 60c Size	<b>49¢</b>
<b>LILT</b> Instant R-Finn (tax included)	<b>119</b>
<b>Lustre-Creme</b> Shampoo \$1.00 Size	<b>79¢</b>



<b>CHEESE</b>	Shurfresh 2 Lb. Box	<b>69¢</b>
<b>PEACHES</b>	Vai Vita No. 2 1/2 Can	<b>25¢</b>
<b>FOLGERS</b>	COFFEE Lb.	<b>\$1.07</b>
<b>Pitted Dates</b>	Shurfine 7 oz.	<b>19¢</b>
<b>Pineapple</b>	George Crushed, 303	<b>23¢</b>
<b>PLUMS</b>	Hunt's No. 2 1/2 Can	<b>25¢</b>
<b>Cocktail</b>	Hunt's 300 Can	<b>24¢</b>
<b>Cherries</b>	Shurfine 303 Can	<b>27¢</b>
<b>Macaroni</b>	Skinner's 7 oz.	<b>12 1/2¢</b>
<b>Corn</b>	Mayfield 303 Can	<b>12 1/2¢</b>
<b>MILK</b>	Pet, Instant 3 Qt. Size	<b>27¢</b>
<b>TUNA</b>	California Light Meat No. 2 Can	<b>29¢</b>
<b>CHILI</b>	Wolf Brand No. 2 Can	<b>49¢</b>
<b>BEEF</b>	Chopped, Armour's 12 oz. Can	<b>39¢</b>
<b>MEAT</b>	Potted, Red Crown	<b>9¢</b>

<b>SHORTENING</b>	Shurfine 3 Lb. Can	<b>79¢</b>
<b>TOMATO JUICE</b>	Elmdale 46 oz. Can	<b>25¢</b>
<b>VIENNA SAUSAGE</b>	Campfire Can	<b>10c</b>
<b>PORK and BEANS</b>	Campfire Tall Cans	<b>3 for 27c</b>

<b>NORTHERN TISSUE</b>	3 rolls	<b>25c</b>
<b>CRANBERRY SAUCE</b>	Ocean Spray	<b>23c</b>
<b>GREEN BEANS</b>	Renown, Whole No. 303 Can	<b>17c</b>

**LYMAN'S**

**RECIPE OF THE WEEK**  
By Mary Lee Taylor

**Festive Fruit Cake**

1/2 cup Pet  
Evaporated Milk  
16 marshmallows,  
finely cut  
3 tablespoons  
orange juice  
4 slices 2 1/2 in.  
graham crackers  
1/4 teaspoon  
cinnamon  
1/2 teaspoon nutmeg  
1/2 teaspoon cloves

1 cup seedless  
raisins (1/2 golden  
and 1/2 dark  
are best)  
1/2 cup finely  
cut dates  
1/4 cup broken  
California walnuts  
1/4 cup trade-  
marked, cut-up  
candied fruit

Put into a bowl the milk, marshmallows and orange juice. Let stand until needed. Roll graham crackers into fine crumbs. Put crumbs into a large bowl with rest of ingredients. Then add the milk mixture. Mix with a spoon, then with hands, till crumbs are moistened. Press firmly into a 4 to 5-cup loaf or tube pan, lined with waxed paper. Cover tightly. Chill 2 days before slicing. Keep in cool place. Makes 2 1/2 lbs.

<b>SWEET PICKLES</b>	Shurfine 16 oz. Glass	<b>39c</b>
<b>SALAD OLIVES</b>	Pine Valley No. 10	<b>39c</b>
<b>BLEACH</b>	Ka-ox Quart Bottle	<b>15c</b>
<b>HI-HO CRACKERS</b>	1 Lb. Box Sunshine Pkg.	<b>37c</b>
<b>COCONUT GEMS</b>		<b>25c</b>
<b>SUGAR</b>	Pure Cane 10 Lb. Bag	<b>99c</b>
<b>KERR LIDS</b>	Box	<b>12 1/2¢</b>
<b>BROOMS</b>	Airplane Each	<b>79c</b>
<b>TIDE</b>	Large Box	<b>31c</b>
<b>TIDE</b>	Giant Box	<b>73c</b>

**KIM - TALL CANS**

<b>DOG FOOD</b>	3 for	<b>25¢</b>
<b>Grape Jelly</b>	Garden Club 20 oz. glass	<b>39¢</b>
<b>Prune Juice</b>	Real 24 Oz.	<b>25¢</b>

**PEACH PRESERVES** Garden Club  
20 oz. Tea Glass **39¢**

<b>PORK ROAST</b>	Tender, Lean Cuts, Lb.	<b>39¢</b>
<b>SAUSAGE</b>	Pinkney's Porl., Lb.	<b>39¢</b>
<b>RIB ROAST</b>	Lean Beef Lb.	<b>29¢</b>
<b>FRYERS</b>	Armour's, Gov't. inspected, Lb.	<b>49¢</b>
<b>WEINERS</b>	Pinkney's Pure, Lb.	<b>39c</b>
<b>BISCUITS</b>	Gladiola Can	<b>12 1/2c</b>
<b>Pork Chops</b>	Tender Cuts, Lb.	<b>59c</b>
<b>PERCH</b>	Boneless Filets Lb.	<b>39c</b>
<b>Picnic Ham</b>	Armour's Tenderloin, Lb.	<b>49c</b>

**VEGETABLES**

<b>CARROTS</b>	Cello Bags Each	<b>12 1/2¢</b>
<b>APPLES</b>	Jonathan Lb.	<b>15¢</b>
<b>RUTABAGAS</b>	Fresh Firm, Lb.	<b>7 1/2¢</b>
<b>ORANGES</b>	Juicy Texas 5 Lb. Bag	<b>39¢</b>

# LYMAN'S





### BEEF AND ASPARAGUS WITH RICE

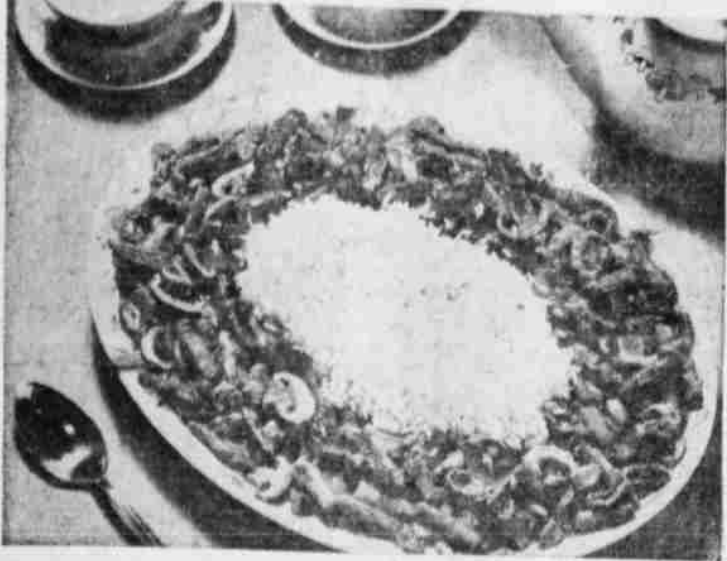

- 1 1/2 pounds round steak
- 1/2 cup salad oil
- 1 clove garlic, minced
- 3 tablespoons minced onions
- 1 1/2-ounce package cut asparagus
- 2 teaspoons salt
- 1/2 teaspoon pepper
- 1 1/2 cups beef stock (or bouillon cubes dissolved in hot water)
- 1/2 pound mushrooms, sliced
- 1/2 cup cornstarch
- 1/2 cup water
- 3 cups hot cooked rice

Cut meat into strips about 3 inches long and 1/2-inch thick. Heat 2 tablespoons of the salad oil

in large skillet. Add meat, garlic, and onions. Cook quickly over high heat, stirring constantly, just until meat loses its raw appearance.

Add asparagus, salt, pepper, and beef stock to skillet and bring to a boil. Lower heat; cover and simmer 8 to 10 minutes, or until asparagus is just tender. It should not be overcooked.

Brown mushrooms in remaining salad oil. Blend cornstarch with water. Add to beef-asparagus mixture, together with mushrooms. Cook until thickened and clear. Serve over the hot rice. Yield: Six servings.

end here with relatives.

Guests of Mr. and Mrs. C. G. Landers Sunday were Mr. and Mrs. Guy Brown of Lubbock.

Mr. and Mrs. R. E. Watson and Ernest Roy, Mrs. Norman Hodges and Miss Juanita Raines were in Lubbock Sunday afternoon to take Miss Elaine Watson to catch a plane to Ft. Worth where she is employed after a week end visit here.

Mrs. Chester Bishop of Killeen is visiting her sister, Mrs. W. S. Mitchell and Mr. Mitchell and other relatives.

Albert Pence of the Hodges community is a patient in the Phillips-Dupree hospital.

Mr. and Mrs. V. D. Hodges, Mrs. C. H. Hodges, and Mr. and Mrs. Floyd Callis and Wayne visited Mr. and Mrs. Wayland Hodges and son, north of Littlefield Sunday.

Mr. and Mrs. S. B. Sloan and son of Fort Worth spent Monday and Tuesday with Mr. and Mrs. Jack Milburn and daughter, Mrs. Sloan and Mrs. Milburn were roommates at Hardin-Simmons for several years.

Mr. and Mrs. Aubrey Hudson and granddaughter, Pam and Mr. and Mrs. Roscoe Brown left Tuesday for Austin for a visit with relatives.

#### BROTHERHOOD MEETS

The Pettit-Whitharral Brotherhood of the Methodist church met here Monday evening with Pres. Gerald Leavelle of Pettit presiding.

Rev. Pickens, pastor of the Wesley

Methodist church of Levelland gave an inspiring and challenging talk on "The Stewardship of Prayer."

A recreation hour followed with refreshments of coffee and pie, served to Rev. Pickens, Leavelle, Wayland Fred, Phillip Gillespie, Raymond Hill of Pettit, Rev. Benn, local pastor, W. O. Ballou and C. L. Sharp.

Bob Sturm is only 5 feet 8, but is a good passer and runner as George Washington's quarterback.

### When A Meteor Ain't A Meteor

SALT LAKE CITY (AP) — For years the large ore specimen reposed in Utah's statehouse and bore the label "meteorite."

Secretary of State Larson F. Toronto became suspicious of the label. The geology department at the University of Utah confirmed

that the specimen was of geological and not meteorological interest.

Inquiry revealed it came from the Victoria mine near Eureka, weighed 1,300 pounds or more and contained lead, silver, gold and copper.

It reached the statehouse as part of a Juab County exhibit and wound up in a dusty corner. Brought out later, it somehow got the "meteorite" label.

Shop and Save in Littlefield

### ARE YOU SICK? WEAK AND RUN DOWN?

Do you go to bed so tired you can't sleep? In the morning are you so "all in" it's tough to get up and go to work? Are you run-down, have no pep or vitality and look years older than you really are? Often such symptoms of old age are caused by a deficiency of iron. Begin to LIVE AGAIN! Take pleasant

**BIG 12 IRON TONIC**  
\$1.29 and \$2.00 at all drug stores. This ad is worth 25c on a \$2.00 bottle at . . .

MADDEN - WRIGHT DRUG STORE

#### CAKE PARTY

The Intermediates who hosted, a pancake party Saturday morning at the Whitharral Baptist church for the occasion were Tom Moore, pastor, and Mrs. Tom Moore and son Sunday.

and Mrs. Tom Moore and son Sunday.

Sunday guests in the home of Mr. and Mrs. Jimmy Hicks were Mr. and Mrs. Johnny Rhunke and daughter of Lubbock.

Mr. and Mrs. Dan Heard and daughter of Spade were dinner guests of Mr. and Mrs. Roscoe Brown Sunday.

Mrs. E. G. Wade, Misses Elsie Wade, Tweetsie Grant and Betty Mixon of Lubbock spent the week

### MADAMA MARY

SHE WILL HELP YOU WITH YOUR TROUBLES

Madam Mary gives advice in all affairs of life—answers your questions—Tells you things to benefit and help you. Readings confidential and private. Speaks seven languages.

Across From Earth Theater—Next Door to Stephens

## SPECIAL TRADE-IN Allowed During

### OLD STOVE ROUND-UP



## O'Keefe & Merritt presents

### the truly Modern Gas Range

- Smokeless Broilers
- Flush to wall construction
- Simmer Burners
- Giant Burners
- Automatic Oven Control

You're Invited

To visit us in our new location (the old Piggy Wiggly building) Watch for the date of our formal opening later this month.

## E. C. Rodgers Furniture

Now Located in the Old Piggy Wiggly Building

## BUY YOUR BLANKETS NOW!



## "Featherwarm" Electric Blankets



24<sup>95</sup> 29<sup>95</sup>

Single Control

Double Control

For yourself . . . for Christmas Gifts . . . this is really a bargain . . . Textrons Automatic Electric Blanket . . . guaranteed one year against defective workmanship and moth. Dunlap's believes this is the value of the season . . . if you have always wanted an electric blanket . . . then choose this Textron . . . come, choose one for every bed in your home at this price.

USE OUR LAY-AWAY FOR CHRISTMAS!



### All Wool BLANKETS

Dunmar

Made by Chatham

888 each

We made a special purchase for our Anniversary of all-wool blankets from Chatham mills . . . made of soft lofty, all new wool with a wide satin binding. You buy real quality when you buy this blanket . . . finest of wools and colorings are used. This is the blanket buy of 1954 . . . and remember Dunlap's are bringing it to you . . . You'll always find that Dunlap's bring you the best values . . . Shop our store during this Birthday Sale . . . you'll save yourself some money.

### 2 lovely colors in one blanket

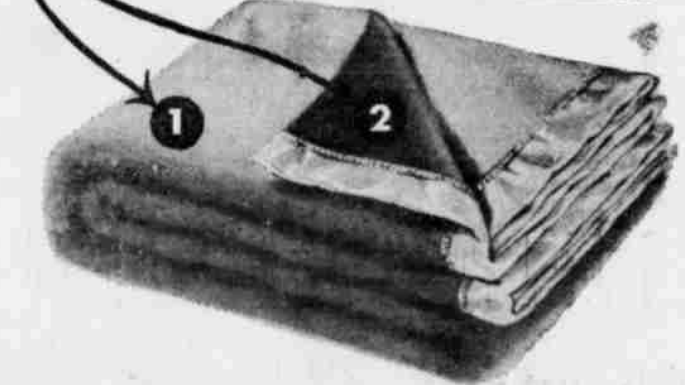

with CHATHAM'S reversible "PURREY"\*

We think it's the prettiest blanket you could own, and the most practical! Chatham's Reversible "Purrey" gives you two favorite colors . . . just turn the blanket over for a beautiful new hue. This is the same famous Chatham "Purrey" whose patented weave of 88% rayon and 12% wool makes it warmer than blankets nearly twice the price. Washable, guaranteed mothproof, with acetate satin bindings and a wide choice of decorator colors.

72" x 90" only \$10<sup>95</sup>

\* U. S. Pat. No. 2,700,000

U. S. Pat. No. 2,700,533

Wool Filled . . .

## Satin Covered Comforts

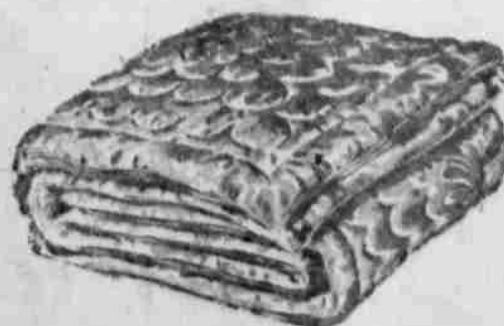

Luxury that is hard to believe is what you will find in these wool filled Comforts . . . Full Bed Size, a comfort that you will want on every bed in your home . . . so light in weight . . . but has so much warmth. Decorators colors of blue, rose, green, gooseberry, wine, gold and Reversible shades. Buy today on lay-away . . . give several of them for Christmas.

SALE Priced

6.95



# Dunlap's

IN LITTLEFIELD

### Whitharral Baptist Church Conference

Whitharral Baptist church, Rev. Tom Moore was Associational Workers of the Hockley-Cochran churches here Thurs-

day evening and the WMU needed the evening meal served to approximately 100 delegates from First Trinity Baptist of Levelland, Whiteface, Ropesville, Anton, Fairview, Sedco, Hodges, Morton and

service that followed, re- given by Rev. Bob Rob- Baptist of Levelland Robinson of Mor- L. A. Sartain of

Wright, pastor of the church of Levelland the message of the ev-

#### CAKE PARTY

The Intermediates who hosted, a pancake party Saturday morning at the Whitharral Baptist church for the occasion were Tom Moore, pastor, and Mrs. Tom Moore and son Sunday.

and Mrs. Tom Moore and son Sunday.

Sunday guests in the home of Mr. and Mrs. Jimmy Hicks were Mr. and Mrs. Johnny Rhunke and daughter of Lubbock.

Mr. and Mrs. Dan Heard and daughter of Spade were dinner guests of Mr. and Mrs. Roscoe Brown Sunday.

Mrs. E. G. Wade, Misses Elsie Wade, Tweetsie Grant and Betty Mixon of Lubbock spent the week

#### PETTIT FELLOWSHIP

Mrs. S. M. Bean, Har- Hazel, Mr. and Mrs. C. Mr. and Mrs. W. O. Mrs. Clara Choney, Mrs. Donald and children, Mrs. A. B. Harper and Gibbs, Mrs. Vern Rodg- and Mrs. C. G. Landers Hardy Walker attended

service at the Meth- ch in Pettit Sunday.

any Jones has returned with relatives in Dal- the past ten days.

Mrs. James Racker into the R. D. Riding the southeast part of

Nettie Davis is visiting and family in Plain-

Mrs. Richard Frazier have moved here from following Frazier's dis- the Air Force. They the Hisaw house recent- by Mr. and Mrs. Don- manson. Frazier is om- Lubbock, Mrs. Frazier

the visitors of Rev. and Moore and Jake Mc- Friday night were Miss Gunter, Carroll Mitchell, and Harold Henry

Mrs. Leroy Doshier of and Miss Velma Dosh- the week end in Gallu- their sister, Mr. and Mrs. H. Kilpatrick.

Mrs. Eugene Carter at- ball game and visited rel- Portales, N.M., Satur- son.

Mrs. Clayton Marrow son of Plains visited their Mr. and Mrs. J. G. Mar- day. Another guest in the home is Clarence Thorn a brother-in-law of Marrow.

visitors of Mr. and Walker and Mr. and E. McDonald were Mr. David Walker of Lub-

visitors of Mr. and Walker and Mr. and E. McDonald were Mr. David Walker of Lub-

visitors of Mr. and Walker and Mr. and E. McDonald were Mr. David Walker of Lub-

#### LAYERS INJURED

Davis, high school junior, caught home from the Howell Foundation in Lit- tlefield, where he had been giving a cracked collar- the Bovina-Whitharral day night.

Polk sophomore also re- broken right thumb in play of the game Friday

Mrs. Coell Thurman of recent Sunday with Mr. Roy Thurman.

Gillie Jordan of Muleshoe Stinson of Lubbock vis- and Mrs. Harold White

den of Snyder and Bud Batesville visited Mr. and H. Kilcore Sunday.

Mrs. J. E. Burkholder also, were guests of Rev.

#### FOR SALE

### Used Tires

Selection — Low Prices

### Walker Battery

9th & 1st Drive



**COME ONE!  
COME ALL!**

**ALL ELECTRIC**

**FEATURING**



Phyllis Walton  
Public Service Home Service Advisors



Ernestine Gray  
Public Service Home Service Advisors

**TO BE HELD IN  
W. W.  
ELECTRIC**



**Don't Miss It!  
FUN!  
PRIZES!  
RECIPES!**

**Friday November 5th. 7:30 p. m.**



**You Are Invited to Attend the W-W Electric  
HOTPOINT All - Electric**

**Cooking School!**

Presented by the Home  
Economist of Southwest  
Public Service

In Our Display Room

**Friday, November 5, 8 p. m.**

CHANGE HERE to a fresh, new approach to cooking problems. See and hear the latest developments in domestic science. Learn how to put new taste thrills into your menus. Get a world of information and have a load of fun at our Cooking School.



**SPECIAL OFFER**



Beautiful 30"  
**HOTPOINT**

**Electric Range**

12 Month Guarantee

Complete  
with Installation

**199<sup>95</sup>**

(OFFER GOOD THROUGH NOVEMBER 20)



**FREE** Regular \$69.95  
Service For 8

**Set of Silver**  
By National Silverplate  
To Be Given As Door Prize

• Every One Invited • Gifts for All

FREE Installation on all Ranges  
Purchased During the Week!

**W-W Electric Co.**

"We Have Complete Service for Everything We Sell"



## From Anton Hawks Club Organized Anton; To Meet Mondays

Mrs. E. M. Shepperd  
club—the Hawk Hawks—  
organized in Anton. The  
club meets here on 15 and  
the only requirement is  
that members must be a husband  
and wife.  
The club will meet each Monday  
at 8 o'clock at the school.  
**DRAMA OR THEATRE**  
A group from the Meth-  
uen want on a truck or  
at Sunday night with em-  
cations. The proceeds  
will be sent in to Ko-

Mrs. David McVey  
Some 37 children  
at the activities.  
Mrs. Emile Bigler and  
of Floyd, N.M., visited  
mother, Mrs. Mary Nea-  
and Mrs. Fumore  
over the week end.  
Mrs. Gabe Hammock  
Spent the week end  
at the home of  
Monroe Parker family.  
of Ropesville visit-  
and Mrs. Boyd Rea Sun-  
and Mr. Rea are broth-

**BURGER VISITORS**  
and Mrs. Glenn Gray and  
Bager, visited her parents,  
Mrs. T. L. Webb over the  
week end.  
A. A. Rouch Wadley is vis-  
iting and at Lubbock. She  
lives in California.  
Barney Lindsey of Tucum-  
cari, visited her son, John-  
son and family, over the  
week end.  
and Mrs. C. L. Moore and  
of Lubbock, were here  
on homecoming. Mrs.  
Spent Saturday with her  
Mr. and Mrs. D. T. Tea-

and Mrs. Raymond Scott and  
visited his parents, Mr.  
J. L. Scott over the week  
end. They live in Mulshoe, Oth-  
oma were Mr. and Mrs.  
Scott and children of Plain-

and Mrs. Albert Ellis of  
attended the homecom-

**LITTLEFIELD GUESTS**  
at in the home of Mr. and  
Ed Roberts over the week  
end. Her brother, Floyd Ad-  
and wife, her sister and hus-  
Mr. and Mrs. Harry Heibert  
and Mr. and Mrs.  
Campbell of Hale Center.  
and Mrs. Letcher and daugh-  
Artesia, N.M., visited her  
Mr. and Mrs. Ed Pars-  
over the week end.  
at in the home of Mr. and  
H. Denson Sunday were  
her and family. Mr. and  
P. P. Look; a granddaugh-  
andra; a nephew, Mr. and  
Glen Porterfield and dau-  
of Snyder.  
Marian Mayes honored her  
and Marion, with a dinner  
on birthday Monday. Those  
were his parents, Mr. and  
O. Mayes of Lubbock, and  
and Mrs. M. C. Beirman and  
son of Seminole.  
and Mrs. Will Deaper of  
new visited Mr. and Mrs.  
Gibson Friday afternoon.  
and Mrs. Sam Williams of  
Paul, visited his parents, Mr.  
Mrs. D. B. Williams Sunday  
evening.  
and Mrs. June Thomas and  
of Lubbock, visited his par-  
Mr. and Mrs. C. A. Thomas  
Sunday.  
and Mrs. Claude Campbell  
their daughter, Mrs. Wil-  
heard of Seminole last week.

**FOR DINNER**  
and Mrs. Jerry Biffle were  
Sunday to 25 of his relatives.

## Peter, Peter, Pumpkin Eater Makes New Thanksgiving Pie



The frost is on the pumpkin, and so is the coffee, according to a wonderful new recipe for Pumpkin Chiffon Pie. Pumpkin flavor is notoriously mild, as witness how heavily pumpkin is spiced when making pie. Now pumpkin pie filling achieves absolute perfection by adding Nescafé right along with the spices. This quality instant coffee is just the right foil for that bland pumpkin flavor. You'll say it's the best of all Thanksgiving pies when you make Pumpkin Chiffon Pie this way in November.

It's quick and easy to add coffee flavor to desserts with Nescafé because you can add this instant coffee dry with the other dry ingredients. No liquefying of the coffee is necessary.

**Pumpkin Chiffon Pie**  
3 egg yolks  
1 cup sugar  
1 1/2 cups canned pumpkin  
1/4 cup milk  
1/2 teaspoon salt  
1/2 teaspoon ginger  
1/2 teaspoon cinnamon  
1/2 teaspoon nutmeg  
2 teaspoons Nescafé  
1 envelope unflavored gelatin  
1/2 cup cold water  
3 egg whites  
9" baked pie shell

Beat egg yolks; add 1/2 cup sugar, pumpkin, milk, salt, spices and Nescafé. Cook over hot water, stirring constantly, until thoroughly heated. Sprinkle gelatin on cold water; add to hot pumpkin mixture; stir until dissolved. Chill until slightly thickened. Beat egg whites; add remaining 1/2 cup sugar gradually, beating constantly; fold into pumpkin mixture. Pour into baked pie shell. Chill until firm. Garnish with whipped cream and almonds.

## Tech Faces Tough Arizona Saturday Nite

LUBBOCK — Texas Tech faces probably the best University of Arizona team in history at Tucson Saturday night.

Paced by the nation's leading scorer, Art Luppica, the Wildcats have won five games while losing only to the University of Colorado. Luppica has amassed 123 points already, scoring 23 as Arizona downed West Texas State 48-42 last week.

Tech's leading scorer, halfback Rick Spinks of Kermit, will see little if any service. He ruptured a blood vessel in a leg in the Red Raiders' 55-28 win over Texas Western Oct. 9, aggravated the injury

## Whites Barred From Negro School

PETERSBURG, Va. (AP) — For many years Negroes have been making news by applying for admission to colleges in states where segregation laws barred them. The news was reversed when more than a dozen white applicants were denied admission to

## Save Yourselves"

By Tommy Williams, Minister  
"And with many other words did he testify and exhort, saying, Save yourselves from this untoward generation" (Acts 2:40).  
In the second chapter of Acts, the writer recorded some of the words of the sermon Peter preached on the day of Pentecost. The verse quoted above immediately follows the record of the sermon.  
The exhortation "save yourselves," has seemed strange to many. It has even seemed to some to be inconsistent with the teaching of the New Testament that salvation is by grace. What did Peter mean by exhorting in this manner?  
He certainly did not mean that man through his own device and merit can absolve



Virginia State college, a school for Negroes. The college turned them down after being advised by the State Board of Education that they could not be admitted under Virginia law.  
President Robert P. Danile of the college said the white applicants were from the area near the college and were mostly interested in part-time courses as day students.

Man's greatest financial risk is his own individual judgment about investing money. Pre-arranged insurance plans guarantee an Old Man's Future.

**LESTER B. DUNN**  
821 Littlefield Drive Phone 335-WY  
LITTLEFIELD, TEXAS

# Announcing . . . Change Of Ownership of the L. E. Ware Pump Co. Winthroath Pumps

**Buster Molder of Amherst**  
has purchased the L. E. Ware Pump Co. Mr. Molder has been associated with the business for several years in capacity of salesman. In addition he has been operating a drilling rig, and the Molder Welding Shop. He is now equipped and experienced to give a complete well service.



For Complete Pump and Well Service.... Call  
**Molder Pump Co.**  
Phone 86  
Clovis Highway



## WRESTLING!

### Tag Team Match

**MAIN EVENT**  
TWO OUT OF THREE FALLS — ONE HOUR  
George Curtis vs. Larry Wright  
Tony Guerrero vs. Vernon Taft

**SEMI FINAL EVENT**  
ONE FALL — 20 MINUTES  
Vernon Taft vs. Tony Guerrero

**FIRST EVENT**  
ONE FALL — 20 MINUTES  
George Curtis vs. Larry Wright

**SATURDAY, NOVEMBER 6**  
Littlefield Sports Arena





# TUNA

WITH A SMILE!

IT'S NATIONAL TUNA WEEK

**PEAS** Elna Sweet No. 303 Can **15c**  
ZESTEE PURE FRUIT STRAWBERRY PRESERVES 12 Oz. Glass **25c**

**MILK** Pet Tall Can . . . . **12 1/2**

**TREND** Large Box, 2 for . . . **39c**

**COFFEE** Food Club **99c**  
Food Club Coffee is unconditionally guaranteed. If not satisfied, your money will be cheerfully refunded and you will receive any other brand of coffee without cost!

**Flour** Food Club 10 Lb. Bag . . . . **77c**  
Food Club Flour is unconditionally guaranteed. If not satisfied, your money will be cheerfully refunded and you will receive any other brand of flour without cost!

**Olives** Towie Stuffed 7 1/2 Oz. **39c**

**Pimentos** McKenzie 4 Oz. Can **10c**

**Pumpkin** Diamond Brand No. 2 1/2 Can **15c**

**Apricots** Gaylord 2 1/2 Can **25c**

**PEACHES**

**Green Beans**

**PEACHES** Dorothy Perkins **50c**

**ALCOHOL** 70% Isopropyl Pint **10c**

**Tooth Paste** 69c

**Razor Blades** 10c

# TUNA

Chicken of the Sea

**Green Label . . . . . 35c**

Add 1 tablespoon salt to boiling water. Gradually add 8 oz. spaghetti so that water continues to boil. Cook uncovered, stirring occasionally, and then drain. Chill.

Soften two envelopes unflavored gelatin in 1-3 cup cold water. Add 2 cups boiling water, stir until gelatin is dissolved. Add lemon juice. Chill. Break tuna into large pieces. For two 7 ounce cans solid pack tun, 1 cup cabbage, 1/2 cup green pepper, 1/4 cup minced onion and 1/2 teaspoon salt into gelatin mixture. Turn into oiled 2-quart ring mold and chill. Surround with crisp salad greens.



**DOUBLE ON TUESDAY**  
**Apple Butter** Zestee 28 Oz. Jar **25c**

**Gaylord In Heavy Syrup** No 2 1/2 Can . . . . **25c**

**Food Club Fancy, Whole** No. 303 Can . . . . **25c**

**PEACHES** Sterling Fresh Frozen 10 Oz. Can **15c**

**CHILI PICKLES** Ireland No. 2 Can Red River Sour or Dill Full Quart **25c**

Bring Us Your Tide, Oxydol and Joy Coupons!

**ALL-STAR CLING PEACH WHIP**

You will need

Melo-Sweet **MARSHMALLOWS** **29c**

16 Oz. Pkg.

## Cabbage

Firm Green Heads, Fine for Kraut or Relish **1 1/2c**

## GRAPEFRUIT

Florida Seedless White Lb. **7 1/2c**

CALIFORNIA PASCAL Celery Fresh and Crisp Stalk **12 1/2c**

Tomatoes Fancy Pinks Cello Carton **15c**

FLORIDA Oranges Sweet and Juicy 5 Lb. Mesh Bag **39c**

CALIFORNIA Avocados Med. Size Each **12 1/2c**

## WEATHER LOTION

**ALCOHOL** 70% Isopropyl Pint **10c**

**Nylon Hose** 51 Ga. 15 Denier Colored Heel & Seamed, Pair **1.09**

**Perc'lator** 4.95 Cannon Towels Lg. size each **79c**

**Perc'lator** 4.95

**MILK** Pet Powdered 9-3 1/2 Oz. Jar **28c**

**JUICE** Hunt's Tomato Tall Can **10c**

**PEAS** Campfire Blackeye Tall Can **10c**

**SAUCE** Food Club Cranberry Tall Can **21c**

**Potatoes** Elna Whole No. 303 Can **10c**

**Grapelade** Welch's 10 oz. Jar **23c**

**"ALL"** Tuffy 19 Oz. Box **33c**

**Bakery Special** Pound Cake 1/2 Lb. **23c**

**PIES** Pineapple Each **49c**

Tender Crust Filled with Golden Ripe Pineapple.

**HENS** Fresh Frosted 3 to 33-4 Lb. Average . . . . **39c**

**FRANKFURTERS** Skinless Lb. . . . . **39c**

**CHILI** Farm Pac 1 Lb. Brick **59c**

**ROAST CHUCK** U. S. GOVERNMENT GRADED CHOICE Lb. **53c**

**SAUSAGE** Frontier Lb. **39c**

**BACON** Frontier Sliced, Lb. **73c**

**FISH**

Shrimp, Med. Jumbo, Lb. **59c**

White Trout Lb. **23c**

Perch Filets Lb. **49c**

**PINEAPPLE JUICE** Libby's, Fresh Frozen 6 Oz. Can **19c**

**POT PIES** Morton Chicken, Beef, Fresh Frozen, 6 1/2 oz. Pkg. **25c**

**PINEAPPLE CHUNKS** Libby's, Fresh Frozen 10 Oz. Can **22c**

**GRAPEFRUIT JUICE** Food Club, Fresh Frozen 6 Oz. Can **12 1/2c**

**BROCCOLI** Hampshire, Chopped, Fresh Frozen, 10 Oz. Pkg. **15c**

**FRUIT PIES** Morton Fresh Frozen, Peach, Apple or Cherry, 10 1/2 Oz. Each **25c**

# FURR'S



## Highway Patrol Begins Using Radar Speed Meters Against Fast Drivers

Texas Highway patrol has announced it will start using radar speed meters during November to catch high speed drivers on highways under control.

W. J. Elliott, chief of the highway patrol, pointed out the problems facing his unit.

facts. The maximum prima facie limits which include a 60 mph limit on rural roads, daytime, provide a general guide to reasonable speeds.

In other areas, it is possible that a few miles above the fixed limit may be reasonably safe.

The Texas Highway patrol issues a warning when a driver's speed above the posted limit becomes a borderline case between the fixed limit and a rate that is obviously unsafe.

The speed problem we face and shall attack with radar involves a relatively small percentage of our total driving population.

DEATH TOLL DOWN  
"Texas has managed to reduce its traffic death toll two years in succession, nearly 2 percent year

NOT ENOUGH RADAR  
"Arrests usually increase when police manage to increase supervision. Frequently, arrests will later decrease as violators 'adjust' to the additional supervision and observe regulations.

before last and over 5 percent last year. On rural roads, the reduction was 3 percent year before last and 7 percent last year.

"At present (October 26, 1954) Texas, statewide, is running 2 per cent above last year's traffic deaths. Towns and cities are running under, state and federal highways are up 1 per cent, and farm-to-market and county roads are running 25 percent and 4 percent respectively above 1953.

"Present speed control is ineffective because the number of available patrol cars is adequate to supervise only about 8,000 miles of highway and cannot possibly supervise over 50,000 miles of the state highway system (which includes farm roads).

"Proper control over our high speed drivers will come about only when the probability of arrest is high. Until we effect this high probability of arrest on our rural roads, 5 per cent to 15 per cent of our rural drivers (who operate at excessive speed) will continue to cause about 30 per cent of our rural traffic accidents.

"High speeds, therefore, become a highly selective enforcement problem. That is, with the manpower available we can see most potential results through speed control via radar, if it will increase the probability of detection and arrest. Hence, a limited number of radar units backed by publicity might do in two months what otherwise would take a year. Right now, we want results in November and December, 1954.

the arsenal of society to protect the citizenship against the consequences of the acts of the thoughtless, the careless, and the indifferent. Another tool is our fleet of high-powered police automobiles capable of overtaking any stock car on the highway."

Mr. and Mrs. Luther Garret of Olton visited Sunday with Mr. and Mrs. Vernon Carlisle.

LITTLEFIELD, TEXAS, THURSDAY, NOVEMBER 4, 1954.

NUMBER 23.

## Merry Christmas

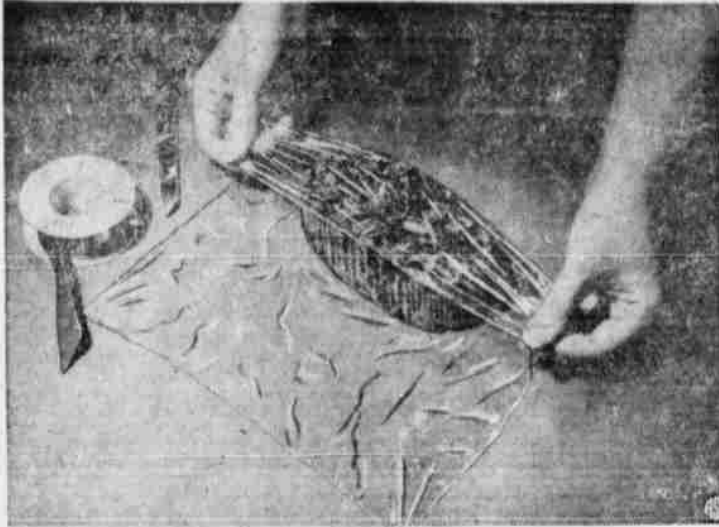

Too early? Not at all; now is exactly the time to be baking the individual fruit cakes you love to make for those special holiday gifts.

Wise homemakers know fruit cake improves with age and always allow at least a month for the cakes to "ripen." However, keeping cakes as fresh and moist as when they came from the oven can be troublesome.

Now you can solve this problem by using a new saran plastic food wrap. This sparkling clear moisture-proof film provides perfect protection; cakes can be wrapped for storage in a jiffy because the film clings to itself, needs no rubber bands or string.

When minutes are precious during the holiday rush, simply bring out the cakes, add a gay satin ribbon, and your glamorous gift is ready. See how easy? Just use your own favorite recipe or try this one which makes five one-pound cakes, or, if you prefer, one large ring mold:

- Christmas Fruit Cake
6 ounces butter (1 1/2 sticks)
1 cup light brown sugar
1 tsp. vanilla
3 large eggs (3/4 cup)
2 1/2 cups cake flour
1 tsp. baking powder
1 tsp. salt
1 tsp. cinnamon
1 tsp. mace
1/2 tsp. nutmeg
1/2 tsp. allspice
1 lb. raisins
1 lb. candied pineapple, cubed
1 lb. candied cherries, whole
6 ounces pecan halves

Cream together the butter, sugar and vanilla. Add the eggs, one at a time, beating after each. Sift together the dry ingredients. Sift about half over the fruit in a large bowl and stir to coat well.

"The Texas Highway patrol is fully aware of the significance of rural speed violations in the accident picture and has been bending every effort with the available manpower to control speed as attested to by the 41,986 speed arrests and 69,004 speed warnings made through September of this year.

"Radar will simply be another tool of detection. Radar is no cure-all. It draws heavily on available manpower resources by directing them at one violation only. We consider it only another weapon in

## SEW SMART!



It's back to school for this pretty coed in a smart cotton faille frock she made for herself at a Singer sewing center.

The crisp cotton faille in popular charcoal is styled along "little girl" lines with simple ruffled sleeves. Intriguing decorative stitching is done in white and cherry red by using a new swing-needle sewing machine.

the arsenal of society to protect the citizenship against the consequences of the acts of the thoughtless, the careless, and the indifferent. Another tool is our fleet of high-powered police automobiles capable of overtaking any stock car on the highway."

Mr. and Mrs. Luther Garret of Olton visited Sunday with Mr. and Mrs. Vernon Carlisle.

The application of plenty of the right kind of fertilizer will materially increase the value of small grain pastures.

To Relieve Misery of COLDS take 666 LIQUID OR TABLETS - SAME FAST RELIEF



## Zenith Presents America's Most Amazing Value-Priced T-V Set

- 16,500 Volts of Picture Power
Long Distance Royal "R" Chassis
Fringe Lock Circuit
Bull's Eye Tuning

Full Size 17" TV 18995

## Zachary Radio & T-V

Having trouble with your Battery? We have new series as low as \$7.45 WALKER BATTERY & ELECTRIC

Announcing... We Are Now Exclusive Dealers For the Famous TRAVLER TELEVISION

We are proud to announce that we are now dealers for Traveler Television, for 21 years one of the leading manufacturers of Radios, Phonographs and Television.

NEW ALUMINIZED PICTURE TUBE for Clearer, Brighter Pictures and Longer Life. ANTI-GLARE OPTIC GLASS for Better Viewing... Easier on the Eyes!



EXTRA SPECIAL! TRAVLER BIG 17" TABLE TELEVISION Big 160 sq. inch self-focusing picture tube. Modern cabinet of finest mahogany veneers with hand rubbed finish.

This handsome cabinet-model Traveler Television is one of the finest sets on the market today. It features a one of the finest sets on the market today. It features a Giant 21" Aluminized Picture Tube, 21 tube full power chassis and anti-glare optical glass.

\$265.65 Hawk & Hofacket



## Meet your local Santa Fe agent

Your local Santa Fe agent is a transportation expert. He is in business in this community to serve your shipping and travel needs—to see that you get the most for your money from Santa Fe services and facilities.

YOUR SANTA FE AGENT IS AS CLOSE TO YOU AS YOUR TELEPHONE. CALL HIM TODAY FOR EXPERT ADVICE ON YOUR TRANSPORTATION PROBLEMS.





## Two Months of Flowers in Spring, All from Bulbs

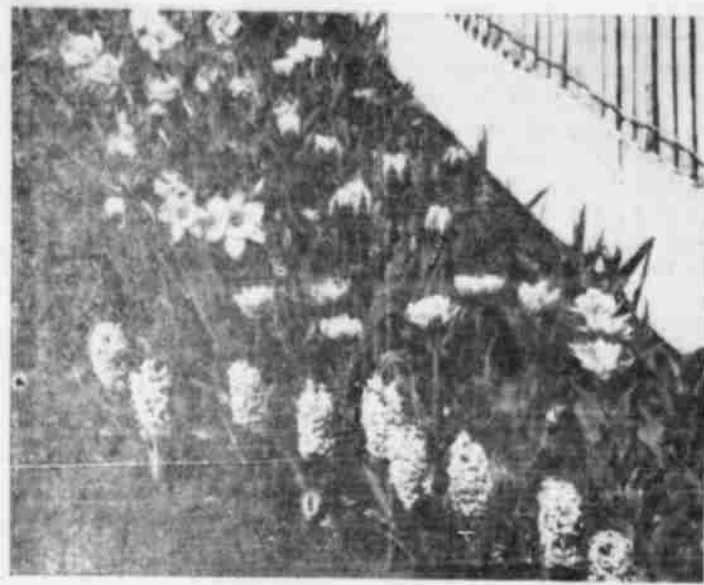

Hyacinths, early single and double tulips and daffodils flower at the same time.

For two months in the spring, fall-planted bulbs supply most of the color in garden borders, with the usual care of any flowers, because they blossom before weeds grow, or insects prey, or drought dries garden plants.

A flowering bulb is a package deal. It contains, like seed, an embryo plant, plus food enough to sustain it until it produces a flower. The first flower will bloom with very little help from the soil it grows in, though feeding gives a larger flower. After blooming it requires extra food to develop a vigorous new bulb for the next year's flower. If the soil is well drained and fertile, or plant food is supplied to make it so, tulips and daffodils will live for many years, giving a harvest of spring beauty every year.

The way the flowers are arranged, and the careful selection of varieties which give a succession of bloom over two months, are more important to a good display than planting large numbers of bulbs. In the early spring a small number of snowdrops, crocuses, and ranunculus will make a big impression upon your family and friends, because they bloom when there are no other flowers to compete for attention. Ten down bulbs of each planted in groups will produce more conversation than many lines that quantity of similar flowers. Snowdrops bloom as soon as the ground thaws out, and crocuses, winter aches, than the snow and yellow crocuses, follow in succession.

Daffodils are the first major flowers of the spring. They are also the hardiest in the average garden. In well-drained locations they will usually multiply, and need not be lifted until their growth.

## Bulbs Easy to Flower in Winter Window Gardens

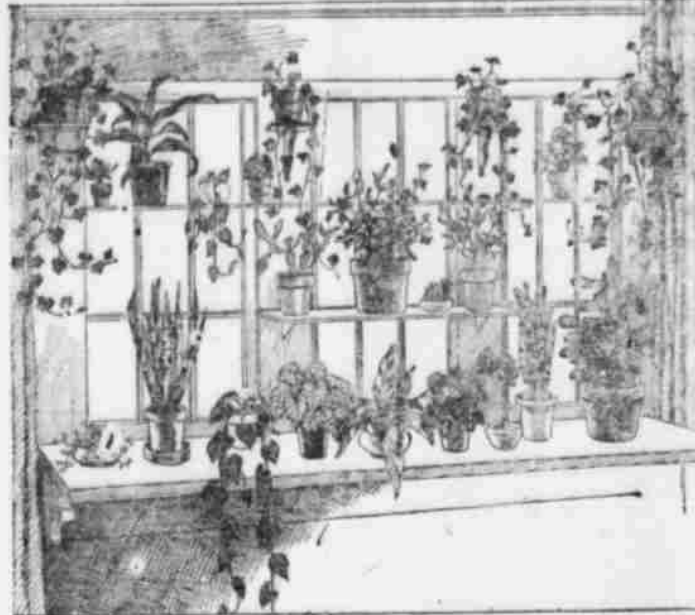

A winter window garden makes spring come faster, and teaches many lessons.

Bulbs which blossom in the early spring do not demand sunlight of maximum intensity, therefore they thrive and blossom indoors in light insufficient for most flowering plants.

Varieties which flower earliest in the garden are easiest to flower indoors as a rule. Crocuses, grape hyacinths, narcissi and hyacinths are less difficult than tulips. They can be grown in bulb fiber, in bowls without drainage.

Bulb fiber can be prepared by mixing peat moss which has been put through the kitchen sieve, with one fourth its volume in charcoal, and one eighth fine oyster shell or bone meal. Fill a decorative bowl with the fiber, saturate it, and set the bulbs in the fiber up to their necks.

Keep the bowl in dim light where the temperature stays below 55 degrees, watering the fiber regularly. If it dries out the flower buds may be destroyed. Root growth will form first, then top growth will begin. As soon as top growth is well started, take the bowl to a window where it will have all the light possible, and a temperature between 55 and 70 degrees. A picture window facing north which is not shaded from reflected light of the northern sky, is a preferred location for most flowering bulbs and foliage plants.

The light which such a window admits is adequate and it has the advantage of an even and cool temperature. In a room which varies between 70 and 80 degrees in daylight hours, the

temperature close to a north window will often be 10 to 20 degrees lower.

A picture window facing south, on the other hand, which gets the full impact of the winter sun will usually be subject to extreme variations of temperature.

East and west picture windows are likely to be more favorable to plants than one facing south. Artificial light can be used to supplement daylight which is insufficient.

By using a photographic light meter, which nearly all amateur photographers now possess, you can check the light from your best window to see whether the daylight is adequate for the plants you wish to grow.

An intensity of 200 foot candles for twelve hours a day is sufficient to develop the flowers of bulbs. To measure the light that falls on the place where your plants can be kept, lay two sheets of white paper flat, one above the other. Hold a Weston light meter six inches above the paper, being careful not to cast a shadow. Multiply the meter reading by four and you will have approximately the foot-candles of light available to your plants. Any kind of artificial light can be used to make up a deficit. Other flowering pot plants, which need about 500 foot candles each 12 hours, should not be attempted except in a south window, which enjoys direct sunlight or a large east, west or north window which receives the full reflected light of the sky.

# DAIRY SALE

## MONDAY NOV. 8

Time: 1:30 p. m.

Terms: Cash



## Two Miles North Of LFD On Springlake Highway

### 34 Head of Choice Holstein Dairy Cattle

All Bangs Tested with Individual Health Papers. Through careful Selection and Culling, Mr. Bridges has one of the outstanding Dairy Herds in this area. His loss will be your gain. Just look at these calving dates:

TINY - 2nd	dry	4 gal.	1-27-51	11-5-51
JUMBO - 2nd	dry	8 gal.	1-30-54	11-0-51
DAKER - 3rd	dry	6 gal.	2-1-54	11-10-54
FOXY - 2nd	dry	4 gal.	2-1-54	11-10-54
TOMMY - 2nd	dry	6 gal.	2-4-54	11-13-54
EEASY - 3rd	dry	7 gal.	2-5-54	11-14-54
DARLIE - 1st	dry		2-7-54	11-16-54
CHARLIE - 2nd	dry	6 gal.	2-8-54	11-17-54
SPOT - 3rd	dry	5 gal.	2-8-54	11-17-54
DABY - 1st	dry		2-12-54	11-21-54
LITTLE ONE - 4th	dry	6 gal.	2-12-54	11-21-54
SNAKE - 4th	dry	5 gal.	2-14-54	11-23-54
HI POCKETS - 4th	dry	7 gal.	2-15-54	11-24-54
MIDNIGHT - 2nd	dry	4 gal.	2-16-51	11-25-54
HORNS - 1st	dry		2-16-54	11-25-54
DOG - 3rd	dry	6 gal.	3-1-54	12-0-54
SMORTY - 3rd	dry	6 gal.	3-3-54	12-11-54
RUSY - 3rd	dry	5 gal.	3-5-54	12-13-54
SMARTY - 4th	90 days	5 gal.	7-2-54	4-10-55
OAKY - 1st	dry		7-24-54	5-2-55
GIRLY - 5th	4 mo.	6 gal.	9-30-54	7-9-55
ABLE - 3rd	90 days	5 gal.	Open	
WHITY - 5th	5 mo.	7 gal.	Open	
DUBB - 4th	60 days	5 gal.	Open	
DIG TIT - 4th	60 days	5 gal.	Open	
JM - 3rd	90 days	6 gal.	Open	
LADY - 4th	5 mo.	8 gal.	Open	

### Dairy Equipment

- 1—Extra Bucket
- 2—Delaval Sterlin Duetts — Stainless Steel
- 1—New Delaval Pump — Large Size — Oilless.
- 1—2-Compartment Wash Vat
- 1—3-can Ice Brk' Cooler
- 1—12 gal. Hot Water Heater, Electric Dairy
- 1—All-Metal Can Rack
- 1—Iron Table
- 1—Cans, Steaks, etc.
- 15—10-gal. Cans

L. N. Bridges, Owner  
Kenneth and Corky Bozeman, Auctioneers

**FAITH FOR OUR DAY**

WORLDWIDE BIBLE SOCIETY

For the eleventh year, the American Bible Society's outstanding World-wide Bible Reading program from Thanksgiving through Christmas.

Reading made a time each day for a specific Bible reading has resulted the support of people on all continents.

The readings are without note or comment, and one may use whatever version of the Bible is preferred.

Below are the readings for each day, in the theme of personal faith as selected by numerous people from many denominations.

Nov. 21 Thanksgiving	Psalm 1
22	Psalm 22
23	Psalm 23
24 Sunday	John 1:1-11
25	John 1:12-13
26	Psalm 96
27	Psalm 97
28	Psalm 98
29	Psalm 99
30	Psalm 100
1 Dec. 1	Psalm 101
2	Psalm 102
3	Psalm 103
4	Psalm 104
5 Sunday	Isaiah 40
6	Isaiah 41
7	Isaiah 42
8	Isaiah 43
9	Isaiah 44
10	Isaiah 45
11	Isaiah 46
12	Isaiah 47
13	Isaiah 48
14	Isaiah 49
15	Isaiah 50
16	Isaiah 51
17	Isaiah 52
18	Isaiah 53
19	Isaiah 54
20 Sunday	1 Corinthians 13
21	1 Corinthians 14
22	Ephesians 4
23	Philippians 4
24	Holiness 11
25	Revelation 21
26	Luke 21:20

### THE IDEAL Xmas Gift

New hand made Cedar Chests and TV Tables. They are beautiful. We also buy, sell and trade all kinds of used furniture and appliances.

**RUSSELL Sales Co.**

1001 S. Hwy 54 Phone 808

**Who's NEW**

At South Plains Mr. and Mrs. Frank Lauros of Amarillo are the parents of a baby girl born Oct. 21 at 3:26 p.m. Her name is Eliza.

The building used for housing caged layers should be cleaned and the droppings removed only once or twice each year and the winter months are described as the ideal time for doing the job.

Your body disorders will respond favorably to natural health methods. Only Doctor Dickenson offers you all these health services:

1. Hydro-therapy
2. Electro-therapy
3. Cardiograms
4. Urinalysis
5. Blood Hemoglobin
6. Basal Metabolism Tests
7. Scientific Spinal correction
8. Vitamin and Mineral Therapy

Dr. Dickenson is the only doctor in Lamb County who is both a Chiropractor and a practicing Naturopathic Physician.



Dr. W. S. Dickenson, N. D., D. C.

By removing the cause the disorder is Corrected.

506 Duggan Avenue  
Littlefield, Texas

For an Appointment  
Call 592

## GOSPEL MEETING

Littlefield Drive

CHURCH OF CHRIST

Tex Williams DAILY

EVANGELIST

10:00 a. m. — 7:30 p. m.

(Friday Night Service Begins

One Hour Early)

November 1 thru 10

You Are Personally Invited To Attend



# FOOTBALL GAME

## Littlefield vs. Andrews Here

### This Week's "Player of the Week"

(Five dollars will be given to Mrs. Wm. N. Orr for this week's winning letter)

Littlefield, Texas  
Oct. 29, 1954.

Dear Sir:

John Clayton is my "Player of the week" after seeing him shine against Kermit.

He carried that ball for good gains of yardage when given the chance, and held onto it when tackled. He also showed that he could make a good tackle while playing defense, and keep that ball from being carried too far by a Kermit player. John has always played a good game; but he was outstanding in this one.

All the Wildcats played in top form, making this game one of the best of the season. Congratulations.

Sincerely,  
MRS. Wm. N. ORR.



Help Name the Player of the Week!  
\$5.00 CASH PRIZE GIVEN EACH WEEK

### —RULES—

\$5.00 CASH will be given each week for the best statement of 100 words or less telling why you think your choice is the WILDCAT Player of the Week.

1. Print or typewrite in 100 words or less telling why you choose the player of the week whose name you are submitting.
2. Everyone is eligible to participate in the contest except members of The News and Leader Staff and their immediate families.
3. A boy may be named player of the week only once during the season.
4. Entries should be brought in or mailed to The News and Leader early enough to reach The News and Leader by 6:00 p.m. Monday, following each game. Decisions of the judges is final. All entries become the property of The News and Leader and none will be returned.



### THIS PAGE WAS SPONSORED BY THE FOLLOWING FIRMS ...

Southwestern Public Service

Campbell Plumbing

Gene Pratt Watch Repair

Ray Keeling Buick Co.

Adams Pump & Supply

Walker Battery

Bartley Western Store

Dikaren's Humble Station

Harry Williams '66' Station

Roberts Lumber

Mac's Cabinet Shop

Dairy Queen

On Levelland Highway

Hauk & Hofacket

News & Leader

Zachary Radio & TV Service

E. C. Rodgers Furniture Co.

Bell Conoco Station, No. 1

A. L. Bell, Lessee

Furr Food

Foust Food

Culligan Soft Water Service

Richey & Son

Distributors of Shamrock and Goodyear Products

Chisholm Floral

Homer Garrison Motors, Inc.

Lone Star Trading Post

Insurance, Real Estate and Loans

Littlefield Motor Parts

First National Bank

Piggly Wiggly

L. V. Pierce's Cosden Station

Taylor Studio

Farr Jewelry

Littlefield, Texas

Austin Drug



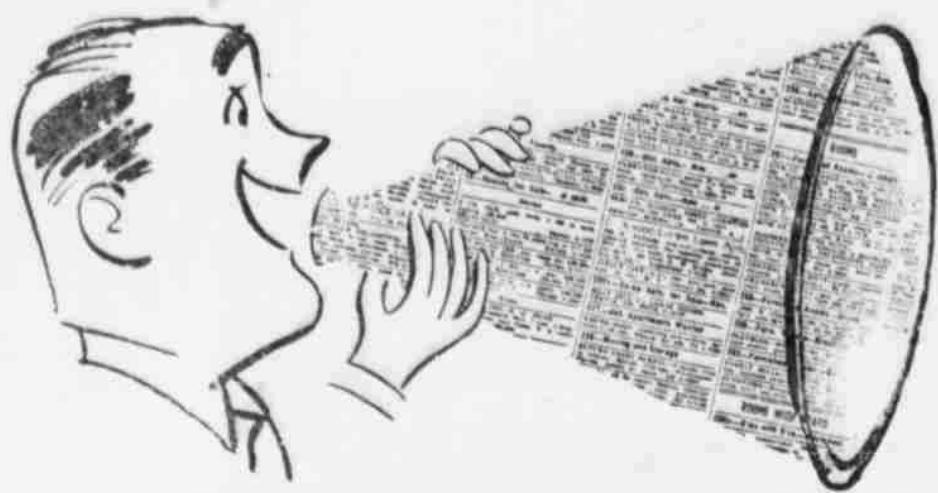

# SHOUT IT FROM THE WANT ADS

**Used Tires**  
FOR SALE  
Good Selection — Low Prices  
**Walker Battery**  
Phone 940 9th & Lfd Drive

**Vacation Accident Insurance**

Only \$2.50 buys a policy which will pay \$500 Medical reimbursement and \$5,000 in case of death due to accidents while on a 14 day vacation. Inquire today.

MANGUM CHESHER HILBU.  
AGENCY  
430 XIT Drive Phone 54  
Littlefield, Texas

**Mattresses Renovated**  
Your Cotton Mattress remade with best grade ACA Ticking.  
**12.00**  
Your Old Mattress made into an Innerspring with our best grade ACA Ticking.  
**24.50**  
ONE DAY SERVICE

**COLBERT Furniture and Bedding**  
Phone 261-J  
On Lovelland Highway

**Hobby Supplies**  
Model Planes, Model Trains and Accessories.

**Hart-Thaxton**  
Furniture and Hardware  
523 Phelps Littlefield

**MAC'S Cabinet Shop**  
• Fine Cabinet Work  
• All Types of Mill Work  
• Furniture Repair  
MAC HUMPHRIES  
Phone 1066M 1312 E. 9th

**J. R. (BILLY) HALL**  
ATTORNEY-AT-LAW  
PHONE 338 LITTLEFIELD, TEXAS

**1--For Rent**  
ROOM with kitchen privileges, 502 West 8th. 11-7U  
NICELY furnished 3 room and bath duplex apartment at 810 West Second. Adults only. Ph. 481-R or apply at 700 W. 8th. 11-4D  
APARTMENTS, bedrooms, Pickrell Apartments, 707 E. 7th. Phone 367-J. 1-25-P  
BEDROOM, to one or two boys. 1007 W. 9th. 11-4-D  
FURNISHED apt. Private bath. Mrs. Livingston, 701 E. 7th st. Phone 574-M. 11-4-L

FOR RENT: Room with maid service, also efficiency apartments. Everything furnished. Reasonable weekly rates. Plains Hotel. Tel. 252-M 11-P  
FOR RENT—Modern furnished apartments. Mrs. N. T. Dalton. Phone 822 R. D-41  
4 ROOM furnished house, 517 W. 3th. Phone 48-J or 311-W. 11-4-L  
Unfurnished apartment near school. 1201 West 5th. Phone 653-R. 11-W  
For Bargains Galore, Read the Want Ads More.

FOR Rent, if you want to rent some of the best property in Littlefield, call L. B. Stone. 11-S  
Job Printing and office supplies at the Littlefield Newspapers. Good service at good prices. Phone 26 or 27.

**Farms For Sale or Trade By Owner**  
354 ACRES 5 1/2 miles southwest of Enochs. Good improvements.  
173 ACRES five miles north of Star Route Grocery. Good improvements.  
177 ACRES 5 1/2 miles east of Maple. No improvements.  
ALL PRICED RIGHT  
One half of minerals.  
Will sell any part or trade any part for irrigated land.

SEE  
**H. B. Abbe**  
1308 Dillon Street  
Littlefield or  
Charles Abbe on farm near Enochs.

**WANTED**  
I want listings on residences and irrigated farms around Littlefield.  
**I Have the Buyers**  
**Van Clark**  
710 E. Delano  
Office phone 506-M  
Residence phone 996-M

**4--FOR SALE**

FOR SALE: 3-bedroom home, bath, utility room, double garage, fully insulated; textured, plastic tile in kitchen and bath. \$21 E. 16th. Can be shown day or night. Phone Mr. or Mrs. Carl Morrow, 761 or 207. 11-M

**Farms For Sale LAND**

Small Ranch, 1720 acres, well located. 2-8 inch well's on natural gas. Place for 4 more wells to be drilled; well improved at \$110 an acre.  
496 acres dry land, \$150 acre; 29% down, 10 year pay at 5%.  
640 acres dry land, \$175 an acre, 29% down, at 5%, 10 years pay.

320 acres 3 bedroom home, one 8-inch well, \$275, 50% down, 20 year pay at 5%.  
320 acres, 3 bedroom home, one 8-inch well, at 265.00 per acre. 29% down, 5%, 10 year pay.

3 bedroom home, 1 eight inch well, \$350 per acre, 29% down and 10 years at 5%.  
320 acres dry land, in good water district, at \$125, 29% down and 10 year at 6% interest.  
160 acres dry land in good water district, \$125 acre cash.  
160 acres 1 eight inch well, underground tile, close in to town, at 29% down, 10 year pay at 5%.  
152 acres, 1 8-inch well, lays perfect, \$150 acre cash.

See Us For Other Listings  
**Ray or Bob Sudderth**  
Bovina Texas  
Phone: Office 4361

**5--For Sale**

PIGS for sale, 7 Hampshire, 10 Durocs, now ready to wean. See them at W. H. Cunningham Seed Farm, 1 mile west, 1 mile south of Littlefield. 11-7C  
5 ROOM stucco house to be rented. Priced to sell. Paul Mathews, 2 miles west 1/2 north Friendship church. Sudan. 11-24-M  
Mayrath grain loader for sale. Almost like new. At a bargain. W. H. Cunningham Seed Farm, 2 miles southwest to Lfd. 11-7C

GOOD TEN ACRE farm, small house, barn, well and windmill, fruit trees, five inch irrigation well. See R. O. Edwards, 801 E. 7th, or call 367-M. 11-28E

160 acres unimproved, has a good eight inch well, all in cultivation, waters from one ditch. Priced at 250 an acre.  
200 acres close in unimproved. A good eight inch well on gas. Priced at \$210 an acre.  
320 improved and two good eight inch wells on gas. 154 acre cotton base. All in cultivation. Priced to sell.

480 acres unimproved, 420 in cultivation, has a good eight inch well on gas. 154 acre cotton base. All in cultivation. Priced at \$210 an acre.  
320 wheat land unimproved, all in cultivation and all good. 1/2 minerals go. Priced at \$65 an acre.  
640 acres of wheat land improved with nice three bedroom home all modern and other outbuildings. Has 320 rented land and 160 acres of grass lease. Wheat sowed and up. Plenty of moisture this year on this. Possession on closing.

656 acres, 50 acres of grass, improved and has a good eight inch well on it. Has \$18,000.00 loan on it. Located around Hereford. Priced at \$115 an acre.  
**C. L. Lillard**  
REAL ESTATE  
Friona, Texas Phone 3171

**7--For Sale**

ICE box, washing machine, twin drain tubs, baby feeding table, three-quarter bedstead. See Mrs. Lonnie H. Horn, Spade school, during day, or at home, 1 mile north Friendship at night. 11-11  
NINE mile SE of Olton, irrigated land, a well, and good improvements. \$350 per acre. Contact the Shamrock station at Olton. 11-F

**FOR SALE**  
126 acres, 8 inch irrigation well, 5 room modern house. \$300 per acre. \$8,800.00 loan.  
340 acres, 2-8 inch irrigation wells, 6 room modern house, good out buildings.  
88 acres, 10 inch irrigation well, on paving. Price \$235 per acre.  
320 acres 2-8 inch irrigation wells, 4 room modern house. 20 acres Alfalfa.  
Nice 3 bedroom home, modern, carpet, venetian blinds, garage, Duggan Annex.  
4 bedroom home, living and dining room, new carpet, close in. \$10,000. Nice loan.  
See us before you buy or sell.  
City, Farm and Irrigation Loans

**HAMP McCARY and SON**  
Rumback Hotel Building  
**Farm Machinery For Sale**

1-1949 UTU Moline Tractor with 4 row lister, planter, cultivator.  
1-International Hay Baler.  
1-Oliver Cotton Stripper  
1-3 Disc Breaking Plow.  
See Us for Other Listings

**Ray or Bob Sudderth**  
Bovina, Texas  
Office Phone 4361

**7--For Sale**

30 ACRES hezira bundles, 3 miles east, 1/2 mile north Fieldon. 11-F  
ORANGE factor canaries for sale. 617 E. 9th. Phone 126. 11-7C  
5 ROOMS furniture for quick sale. Cash. House available for rent. Inquire McCoy-Robinson Machine Shop. 11-D  
MY home, 3 bedrooms, living rm., dining room, kitchen and bath, attached garage. Call 53-R after 2:30 p.m. 11-F

Re-conditioned Frigidaire automatic washer. Late model. W. W. Electric, Phone 192. 11-W  
YEAR old Bendix washer. Good condition, \$100. Phone 192. 11-W  
3 BEDROOM house for sale. Reasonable. Call 663-R after 5. 11-11C

**FOR SALE**  
Get Our Listings  
North Hockley County farm for sale. Not leased.  
Lamb County irrigated farm for sale. Worth the money.  
Get our City Property list.

**Bob Badger Skipper Smith**  
PHONE 78  
104 WEST 5th ST.

**Farms For Sale**  
120 A. good deep soil, good 10" well. Close in on pavement. \$400 per A. 29 per cent down.  
240 A. 8" well, all water good. \$225 per A. 29 per cent down. If you want a good farm see  
**Finley and Carter**  
Real Estate  
Farm Bureau Office  
Muleshoe  
Office Phone 6480  
Residence Phone 6252

**FOR SALE**  
My home—2 bedrooms, 2 tile baths. Large dining room, very large den.  
Carpeted throughout, central heat and air conditioning.  
Double garage and modern apartment at back.  
**W. B. LITTLE**  
312 E. 9th

**SINGER VACUUMS**  
Comparable To  
**SINGER SEWING MACHINES**  
**JERRY QUIGLEY**  
Representative  
**Singer Sewing Machine COMPANY**  
SALES — SUPPLIES — SERVICE  
117 East 11th Littlefield Phone 393-W

**7--For Sale**

TWO BEDROOM FHA house, tile in kitchen and bath. Built-in electric range. Phone 1005-J. 516 S. 17th. 11-W  
TO BE MOVED, New 2 room house and bath. 16x32. Wired and cabinets. Phone 232. Leon Durham. 11-D  
COMPLETE stock of parts for all crop harvesters. Watson-Scott Equipment Co. ALLIS CHALMERS dealer. 1016 E. 9th. Phone 456. 11-W

ELECTROLUX Sales and Service and supplies. Call A. Z. Dunn, 1221 South Westside Ave. Phone 750-M; or Mrs. Lester B. Dunn, 821 Littlefield Dr., Phone 335-WY. 11-28-2D

320 A. all in cult. 8" well, nat. gas. 137 A. cotton base. Good farm. \$15,000 down, 5% on bal. \$150.00 per a., south-east Friona. Nat. gas.  
640 A. 2-8" wells, large cotton base, 2 sets imp. \$225.00 per a., 29% down. Terms on bal. East of Friona. Nat. gas.

320 A. 2-8" new wells, nat. gas. 90 A. cotton base. Nice farm. See this for \$157.00 per A. \$20,000 down. Hub locality.  
320 A. 8" well, new, close to Friona for \$140.00 per A. \$20,000 down.  
Other listings of wheat and dry land farms. See us for your dirt.

**Friona Realty**  
On Hiway 60 Friona, Tex.  
Phone 2922 Box 684  
WHITE  
L. R. W. M.

**Reduce Shaft Wear... Save Dollars with WESTERN DEEP WELL Turbine Pumps**

Only Western Pumps have patented Vibration Dampened Tubeline... guaranteed to reduce shaft wear and pumping costs.  
Reduce mechanical losses, and increase pump efficiency by eliminating bearing and oversize drive shafting. Choose either straight capshaft type or mixed-flow type capshaft.  
See Your Local Western Pump Dealer  
**TEXAS PUMP & EQUIPMENT**  
716 EAST 3RD PHONE 311

**7 -- For Sale**

USED TIRES for cars and trucks. All price ranges. Motor Petroleum Products, 1000 Highway.  
LEONARD Refrigerator, cu. ft. capacity, 18 months, 1 Color, gas used 18 months, J. M. Barger, 3 mi. east of Friona.  
REBUILT Singer portable sewing machine \$35.00. Sewing Machine, phone 26 or 27.

PRACTICALLY New home. Portable sewing machine. Faultless Sewing Machine.  
4 rooms and bath. Small payment. 217 N. Westside. Phone 828-W, Rex City.

MORROW Lumber Yard sale, including building sheds.  
12 X 24 frame portable. Complete. Nothing left months to pay. \$2.95. Cleers Smith Lumber Co.

GOOD USED Refrigerator sale. All priced reasonable. Rogers Furniture, Phone 26 or 27.  
WHOLESALE PRICES. Amalie, Quaker State, zell, Havoline, Film Oil. All kinds of McCormick Petroleum, gets, on Lubbock Highway.

Sewing machines and parts. A. L. Legg, 1007 S. W. Ave., Phone 330-4.  
TWO four room modern on 300.00 acreage with front on Lubbock highway. Right. Ray Kesey, phone 26 or 27.  
49 OLIVER Bell Puller, trailer, Aubrey Nelson, N. of Spade.  
WE can save you money on Automatic Maytag built washing machines and electric motors. Acree Hardware West 2nd, Littlefield.  
JOB Printing and office work. Good service at prices at the Littlefield Newspaper. Phone 26 or 27.

**Motorola Television--ZACHARY RADIO**  
305 W. 4th Phone 375 And T-V SERVICE



## Farm Tips

Management play a big role in the success of small grains and annual clovers for winter grazing. Plants should be at least six inches high before they are grazed. Rotation grazing is strongly recommended.

Balancing livestock numbers with the feed on the range is described as a major problem of livestock producers. The tendency is to remember stocking rates during food years. Base the rates on the average years.

Deferred grazing, planting supplemental grazing crops and provisions for adequate reserves of hay, silage or other roughages should be included in the program for balancing livestock.

A new Texas Agricultural Extension service publication, L-237, Fly Control in Laying Cage Houses, is available from local county extension offices or from the Agricultural Information Office, College Station, Texas.

Nov. 13 is 4-H Achievement Day in Texas, joint with the 4-H members in your community as they report on their 1954 achievements.

Farm tractors are dangerous. During past weeks at least five Texans have died as a result of tractors turning over. Why take chances, ask your Texas Farm and Ranch Safety committee.

Planting and management of the range may be just about as important as the supply of moisture in determining how much grass will be available for livestock feed during the winter period. A combination of good planning, management and rainfall would provide a satisfactory answer in most cases.

Cost-conscious livestock producers can cut labor requirements by self-feeding cattle on a salt and protein supplement mixture. County agents can supply information on the subject.

A single copy of a new USDA bulletin on corn production may be obtained free from the Office of Information, Washington 25, D. C. Ask for F. B. 2973. Noted in the bulletin are the changes which have occurred in the production of corn during the past 29 years. It's a handbook on corn production.

The recent Agricultural Extension service publications, B-243, Planning for the Business of Poultry Farming and B-240, Poultry Houses for Texas, are available at local county extension offices or from the Agricultural Information Office, College Station, Texas.

## IT'S UP TO YOU

By Howard E. Kershner, L.H.D.

The pioneering adventures of our ancestors who developed the western frontiers of America are fascinating and romantic. When the forests, mountains, plains and rivers had been brought under the control of man and had been harnessed, there were those who said, "There are no more frontiers to conquer."

But America found new frontiers in the development of industrial production, made possible by thrift, increased saving and capital accumulation. Transportation solved problems of distribution. Mechanization gave workers more time for themselves and more buying power for less expenditure of physical energy. Housing advancement and the production of appliances made living more comfortable.

Anyone who thinks the frontiers of America are gone should read the prediction of the president of the Carrier Corporation that by 1958 half of all new homes in the United States will be equipped with complete air conditioning.

The astonishing chemical industry has been expanding at the rate of more than ten per cent a year for a quarter of a century. Consider what has taken place in the antibiotic industry, in television, freezers, dryers, synthetic rubber, synthetic detergents, electric blankets, man-made fibers, diesel engines, plastics, dishwashers, frozen foods, and atomic energy.

All of these fields indicate almost unlimited possibilities for the exercise of initiative in supplying the wants and needs of men. They afford a much greater and more alluring frontier than the American forests of a century ago. Unless the spirit of man, and the frontier will never vanish. Opportunities for initiative, energy, activity, and work will never be exhausted but will continually expand as long as men remain free and have the opportunity to earn a reward commensurate with the effort they are willing to put forth.

Along with the development of frontiers in nature and industry the frontiers of the spirit have not been entirely overlooked. America is turning toward God as a source of help and power. Many thousands are discovering that they need a growing fellowship with an infinite intelligence and an understanding love far superior to their own powers.

We must launch forth into the frontiers of the spirit as we seek new frontiers in invention and production to keep America free, strong and prosperous.

Christian Freedom Foundation, Inc. New York 17, N. Y.

## CROSSWORD ~ ~ ~ By A. C. Gordon

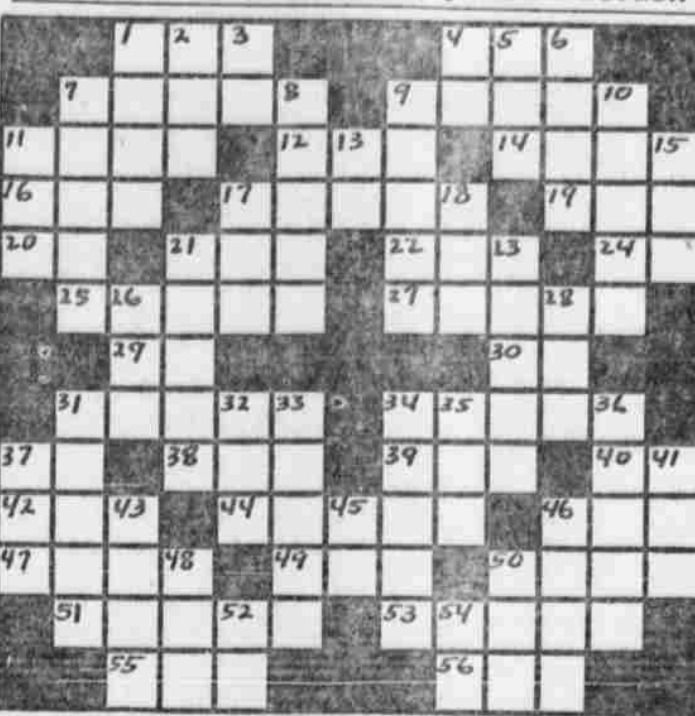

- ACROSS**
- 1—Sound made by waves
  - 4—Insect
  - 7—Country
  - 9—Intended
  - 11—Leap headfirst
  - 12—Freeze
  - 14—Wrongful act, in law
  - 16—Devoiced
  - 17—Elides
  - 19—Armed conflict
  - 20—Promises
  - 21—Hawaiian floral token
  - 22—Auditory organ
  - 24—Possessive pronoun
  - 25—Instigate
  - 27—Crouch
  - 29—Paid announcement
  - 30—Three-toed sloth
  - 31—States
  - 32—Passageway
  - 37—Parental nickname
  - 38—Previous to
  - 39—Retired
  - 40—Compass direction
- Miscellany**
- 43—Shoshonai Indian
  - 44—Herbage
  - 46—Consumed
  - 47—Demonstrative pronoun
  - 49—Temple
  - 50—Assert
  - 51—Vapor
  - 52—Possessive pronoun
  - 55—Place
  - 56—Measures of area
- DOWN**
- 1—Exist
  - 2—Greeting
  - 3—Greek letter
  - 4—Part of verb "to be"
  - 5—Dine
  - 6—Archaic "enough"
  - 7—States
  - 8—Utmost extent
  - 9—Apertures
  - 10—Journey on foot
  - 11—Barrier
  - 13—Roman 101
  - 15—Essay
  - 17—Above (poetical)
  - 18—Held session
  - 21—Large spoon
  - 23—Meat dish
  - 26—A flap
  - 28—Lubricant
  - 31—Solemn affirmations
  - 32—Unit of energy
  - 33—Medicative liquid
  - 34—Valuable item
  - 35—U. S. "Corn State" (Poss. abbrev.)
  - 36—Pierce
  - 37—To situate
  - 41—Always (poet.)
  - 43—Nourishes the "inner man"
  - 45—Like
  - 46—Latin for bird
  - 48—Golfing implement
  - 50—Combining form meaning "air"
  - 52—Preposition
  - 54—Exclamation

## Robert Shaw To Open Tech Artists Course

LUBBOCK — Five outstanding attractions have been scheduled for the 1954-1955 Texas Tech Artists course.

The famous Robert Shaw choral and orchestra will open the annual series of programs Nov. 13.

to be followed by Robert Goldsand, pianist, Dec. 9.

Well-known throughout this area, the Houston Symphony orchestra will play at Tech on Feb. 3, 1955.

The Anta Players will present the ever-popular Thornton Wilder play, "The Skin of Our Teeth," March 7.

Final performance for the season will be given by Zvi Zeitlin, violinist, on April 18.

A machine developed by scientists of the USDA detects the presence of green-rot bacteria in eggs. This bacterial infection causes more egg spoilage than any other egg rot. The new electronic machine detects the presence in the egg of the bacteria at a very early stage of development and thus can be used to eliminate infected eggs from market and storage channels.

Ten of Bob Lemon's 23 victories were against first division teams.



Scout Clubs are the sponsors of more than 650 Girl Scout Troops in the United States. The Boys and Girls Committees of the Lions Club last year completed more than 24,000 individual community projects to help the youth of their respective communities. Of these, a large percentage was in direct support of Scouting programs. The Lions now sponsor more Girl Scout Troops than any other organization in the world.

## SHOUT IT FROM THE WANT ADS

### For Sale or Trade

WANTED: half section at De... N.M., with two good 8'... own electric... Will trade for Iowa prop... or dry land. Not rented... this year. Has 100 acre... allotment. See Brock... RR

### 13--Wanted

IRONING, Mrs. C. E. Walker, 712 East 16th, 478-J, 11-28V

Ironing done in home, Mrs. Roy Barnett, 1124 W. 5th St., 1mB

### 14--Lost and Found

GENTLE saddle horse with saddle. Horse must be gentle. J. D. Brien, 704 W. 8th, 11-4B

### 16--Services

VE SPECIALIZE in motor tune-up and starter and generator service. Walker Battery and Electric, Littlefield's only one stop service station, 9th and L.E. Drive, 11

### 17--Miscellaneous

FOR RENT: Floor sander, floor polisher, power tools—by hour or day. Roberts Lumber Co., Phone 232, 11-4L

### 12--Notices

GENERAL concrete work. Sidewalks, porches, driveways. For estimates call 226, A. H. Lollis, 11-7-L

### Legal Notice

(Oct. 14, 21, 28, Nov. 4) IN THE MATTER OF THE ESTATE OF INEZ WILLIAMS, DECEASED No. 747

### Legal Notice

IN THE COUNTY COURT OF LAMB COUNTY, TEXAS "NOTICE TO DEBTORS AND CREDITORS"

### Legal Notice

STATE OF TEXAS COUNTY OF LAMB TO THOSE INDEBTED TO OR HOLDING CLAIMS AGAINST

### Legal Notice

THE ESTATE OF INEZ WILLIAMS, DECEASED: The undersigned, having been duly appointed administrator of the Estate of Inez Williams, deceased, late of Lamb County Texas, by Robert Kerk, Judge of the County Court of said County, on the 11th day of May, A. D. 1954 hereby notifies all persons indebted to said estate to come forward and make claims against said estate to present them to him within the time prescribed by law, at his office, 305 1/2 Phelps Avenue, Littlefield, Lamb County, Texas, where he receives his mail, this the 12th day of October, A.D. 1954.

BILLY HALL, Administrator of the estate of Inez Williams, deceased. E. 14th Phone 559-11

The safest, surest way to free and clear home ownership is via a low-cost mortgage loan, tailored to fit your special financial needs. Every payment brings you closer to your goal! Come in today and discuss your particular problem with us. No obligation!

**KEITHLEY INSURANCE COMPANY**

## BUY A MAYTAG DURING OLD STOVE Roundup

Now as Always... the New

# MAYTAG

Is a Good Looker and a Clean Cooker

Never before! Such top quality, superb performance, outstanding features from only \$199.95

Super-insulation—3 times more than ordinary ranges—seals gas, keeps oven heat in, temperature even. Sturdy one-piece construction for long years of satisfaction. Eye-level controls, easy to see, safely out of children's reach. Also available on some models: Full-view window, interior light to check progress in roasty oven. Time-saver automatic oven control with bell signal, electric outlets.

**DON'T BUY A NEW RANGE UNTIL YOU SEE THE SENSATIONAL NEW Maytag Gas Range**

see your Maytag dealer now!

He will give you liberal trade-in and easy terms

**HILL ROGERS FURNITURE**

On the Lubbock Highway Phone 77-M

# It's Here! the All-New '55 Pontiac

WITH THE 180-HP STRATO-STREAK V-8!

**ALL-NEW STRATO-STREAK V-8**

There's action-plus packed into this mighty 180-horsepower Strato-Streak V-8. From quick-response carburetor to the fast warm-up intake manifold, it's an all-new engine—thoroughly proved for outstanding economy and dependability by well over three million test miles!

**ALL-NEW PANORAMIC BODY**

There's vastly greater vision from its panoramic windshield. Interiors, color-keyed to the Vogue Two-Tone body hues, present the latest glamour fabrics, super-smart appointments, wonderful new conveniences! Here is a masterpiece of styling with a clear touch of tomorrow. A graceful sweep of glorious new contours—that's the Pontiac for '55!

**ALL-NEW SHOCK-PROOF CHASSIS**

For '55, Pontiac gives you the newest and finest in riding comfort, driving ease, all-around safety. Look at these future-engineered chassis features: Heavier "X" frame! Bigger brakes! Recirculating ball steering! Tubeless tires! Wider-spaced parallel rear springs! Vertical king pins! And that's only part of the under-the-car advances!

**DOLLAR FOR DOLLAR YOU CAN'T BEAT A PONTIAC**

**SUMRALL PONTIAC**

901 EAST DELANO AVE. PHONE 567





HISTORIC VOLUME. . . Huey Woods of Vidor, Texas displays one of two original volumes of Adolph Hitler biographies for which a Nazi storm trooper gave his life. (AP Photo)

**MORE MEAT TO THE POUND**

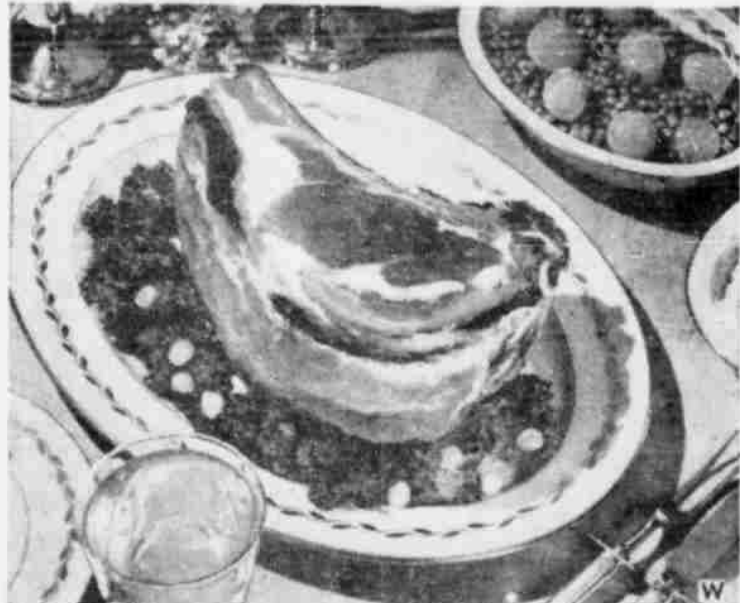

What homemaker doesn't know that wistful regret, "If only the roast hadn't shrunk so much, we could have lived on it all week!" Cheery news! Dan Stamper, the fabulously successful New York restaurateur whose roasts are his specialty, gives his secret for reducing shrinkage.

First off, take your roast out of the refrigerator the night before, so that it loses its chill all the way through. Make about 10 slits in the top of the roast, two and a half inches deep; pour a quality bourbon like Old Crow into the slits, one and a half teaspoonsful, the night before and again in the morning. In cooking, of course, the alcohol "burns off," and only the flavor-enhancement remains.

Heat oven to 325 degrees F. and cook the roast until it registers 130 degrees F. on a meat thermometer (1 1/2 degrees if you don't like it rare). Baste with a tablespoonful of Old Crow twice during roasting. A four-pound, two-ounce roast is ready in two hours and five minutes, a forty-five minute savings in time, gas, and meat shrinkage. A roast of this size loses half an inch in length, an eighth of an inch in width, and it adds a bit in height. For an unthickened gravy of rare flavor, add a tablespoon of Old Crow to the juices.

**Folk Song Programs Are Available From Texas Tech**

LUBBOCK — A series of five musical programs entitled "Sing Your America" has been prepared at Texas Technological college for use by community groups in 23 West Texas cities, including Littlefield.

Professor Raymond Elliott, Tech lecturer and an authority on folk songs, is coordinator for this experimental series which will be part of the West Texas Regional Continuing Education program. Dr. Everett Gillis, specialist on Southwestern literature and folklore, has prepared a text and tape script.

"There is a great need for an understanding of what made this country and what it now stands for," according to Professor Elliott. "No better picture of the life and ideals of a nation may be found than in the folk songs of a people."

He added that the purpose of the project was to revive the rich heritage of songs Americans have lived by.

The program, financed by the Fund for Adult Education, consists of five units of songs reflecting different eras of American his-

tory. They include: "Old Heritage in a New Country," "Songs of the New Country," "Conquering the Continent," "The Many Americans" and "Lanes to the World".

Written commentaries have been prepared by Dr. Gillis giving the historical background for each unit. Tapes of the programs are being produced for groups wishing to have the series broadcast by their local stations.

The musical series is available to any community group in the following communities: Amarillo, Anson, Big Spring, Borger, Brownfield, Canyon, Floydada, Hale Center, Hereford, Kermit, Lamesa, Levelland, Littlefield, Lubbock, Midland, Odessa, O'Donnell, Pampa, Panhandle, Plainview, Tahoka and Tulla. The series is currently being presented in Spur.

Groups may obtain the music series by writing to Dr. Per G. Stensland, head, Adult Education Program, Texas Technological college.

Shop and Save In Littlefield

**Famous Southern Pie for Company**



Reputations are made with this luscious pecan-and-Karo filling!

Here's a conversation-making dessert, a pie that's a real stunner! Eyes light up, and requests for the recipe are sure to follow the first bite. Pecan Pie is a Southern heirloom recipe, so delicious that it has gained country-wide fame, simply on the strength of its mellow, luscious flavor. This easier-than-ever recipe makes it as simple to fix as a package dessert.

**PECAN PIE**

- 1/2 recipe pastry
- 2 eggs, beaten
- 1 cup Karo Syrup
- 1/4 teaspoon salt
- 1 teaspoon vanilla
- 1 cup sugar
- 2 tablespoons melted butter or margarine
- 1 cup pecan meats

Roll pastry 1/4 inch thick. Line a 9-inch pie pan. Mix remaining ingredients together, adding pecans last. Pour into pastry shell. Bake in hot oven (400° F.) 15 minutes; reduce heat to moderate (350° F.) and bake 30 to 35 minutes longer. \*If salted nuts are used omit salt in recipe.

**Announcing----**

the purchase of the

**Parrack Locker Plant**

on the Springlake Highway

by **H. N. Bennett**

We invite our new and old customers to visit us in our new location.

We will continue to run our Locker at Spade.

Mr. and Mrs. Bennett

**Bennett Locker**

Springlake Highway

**What's new with Chevrolet?**

**everything!**



**Wonderful new Glide-Ride Front Suspension**

New spherical joints flex freely to cushion all road shocks. You glide over the bumps with new smoothness and stability. New Anti-Dive Braking Control, exclusive with Chevrolet, assures "heads up" stops.

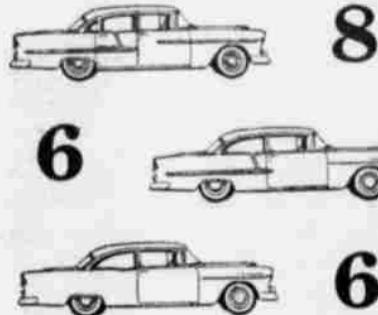

**Great new V8—two new 6's**

New "Turbo-Fire V8" delivers 162 h.p. with an ultra-high compression ratio of 8 to 1. It's the valve-in-head V8 as only the valve-in-head leader can build it! Two new 6's, too—the new "Blue-Flame 136" with Powerglide (optional at extra cost) and the new "Blue-Flame 123." All three are sparked by a new 12-volt electrical system.



**And look what you see from the driver's seat**

Chevrolet's new Sweep-Sight Windshield curves around to vertical corner pillars, giving you a wide, full view of the road ahead. Rear and side windows are bigger, too. And you can see all four fenders from the driver's seat!



**New Outrigger Rear Springs**

Rear springs are longer—and they're attached at the outside of the frame. This means they're spaced wider apart, outrigger-fashion, to give you greater stability in cornering. And Chevrolet's new Hotchkiss drive cushions drive-line shocks through the rear springs!

**At the Hospitals...**

- At South Plains Admitted:
- Oct. 25 — Mrs. W. F. Rowland, Amberst; Lavinia Ryals, Anton; Mrs. Joe H. Thompson, Amberst; Mrs. W. J. Ward, Littlefield
  - Oct. 26 — Guadalupe Rojas, Amberst; N. H. Nuttall, Amberst; Mrs. Laverne Nicholson, Amberst.
  - Oct. 27 — Adolfo Hernandez, Amberst; Mrs. White Griffiths, Earth; Mrs. Jessie Ross, Littlefield; Elbert Neal, Wauveta.
- DISMISSED:
- Oct. 25 — James Coffey, Stanley Nichols; Coy White; Mrs. Frank Laureles; Antonia Villa; Ray May.
  - Oct. 26 — Don Gonzalez; Doyle Ryals; Mrs. W. J. Ward.
  - Oct. 27 — Guadalupe Rojas; Nolan Nuttall.
  - Oct. 28 — Mrs. Laverne Nicholson.

for peace of mind...

Our aim is to always provide funeral services that are beautiful and reverent... truly the perfect tribute. Anytime, day or night, our experienced staff is at your call, to help in your hour of need.

**HAMMONS Funeral Home**

**CURRENT DIVIDEND**

**50%**

(All Coverages) on Automobiles, Pickups and Trucks

insured with the **Southern Farm Bureau Casualty Insurance Co.**

Contact your agent for the advantage of Life, Automobile and Fire Insurance.

CLAIMS ADJUSTED LOCALLY

**Jack Wattenbarger**

Phone 1031-J

Old Line Legal Reserve Companies

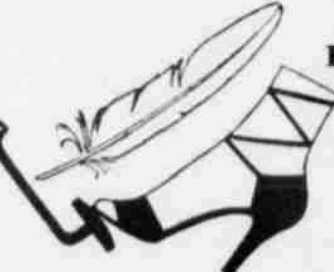

**Easier steering, stopping, clutching**

The new Chevrolet steers with ball-bearing ease, thanks to new friction-cutting Ball-Race Steering. New Swing-Type Brake and Clutch Pedals swing downward with a light pressure of your toe. They pivot at the top, leaving the floor free and clear!

**Tubeless tires as standard equipment**

You get this great tire advance at no extra cost! Proved tubeless tires give you greater protection against a blowout... deflate more slowly when punctured.



**Even Air Conditioning, if you wish**

Air is heated or cooled by a single highly efficient unit that fits compactly into the front of the car. Requires no trunk space! (V8 models only.) Other extra-cost options are Chevrolet's new Linkage-Type Power Steering, improved Power Brakes, and, on Bel Air and "Two-Ten" models, new Power Controls on all windows, and Power-Positioned Front Seat.



**A ventilating system that really works**

Chevrolet's new High-Level Ventilating System takes in air at hood-high level, away from road heat, fumes and dust. You enjoy better ventilation come rain or shine!

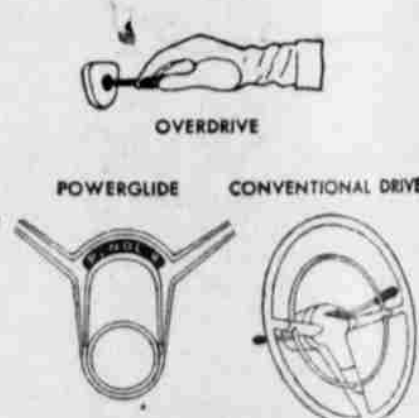

**Three drives, including Overdrive**

Take your choice. There's Powerglide—now even smoother and quieter—traced with the new V8 or the new "Blue-Flame 136." There's new Overdrive teamed with the new V8 or the new "Blue-Flame 123." (Powerglide and Overdrive are extra-cost options.) And there's a new and finer standard transmission offered in combination with either the new V8 or the "Blue-Flame 123." It's the greatest choice going!

**... and Chevrolet's got that long, low "let's go" look**

It's a show car from the word go! Longer looking—and lots lower, the new Chevrolet has the spirited look of a sports car. There's plenty of glamor inside, too—plus more room for hats, hips and shoulders!



The Bel Air 4-Door Sedan—one of 14 new Fisher Body beauties in three new series

Chevrolet and General Motors have started something—a whole new age of low-cost motoring—by taking a whole new look at the low-cost car. Here are new ideas, young ideas... and some of tomorrow's ideas, too! And they're all rolled up in the most glamorous package that ever wore anything like a Chevrolet price tag!

This is the car that began with a great idea—the idea that a low-priced car could be built that would have the style, the performance, the comfort and convenience features, and the fine quality "feel" of high-priced cars.

Lots of car buyers have wished for such a car. Lots of automotive engineers have dreamed about it. But there were plenty of reasons why it couldn't be done.

Then Chevrolet and General Motors sat down and tackled the job. It took a lot of

months and a lot of manpower, but they designed and built a car to fit the dream... a car to fulfill the great idea—the Motoramic Chevrolet for 1955.

When you think about it, it makes sense that only the world's leading motor car builders—Chevrolet and General Motors—could have done it.

Come in and see how the Motoramic Chevrolet for '55 is far more than a new model. It's more, even, than a completely new car. It's a whole new idea about cars!

Come in and meet the

*motoramic* **Chevrolet**

—more than a new car—A NEW CONCEPT OF LOW-COST MOTORING!

**TOM HEWITT CHEVROLET COMPANY**

4th and HARRELL

LITTLEFIELD, TEXAS