







# PIE BAKING CONTEST

MONDAY, JUNE 7

## FIRST PRIZE

TUESDAY, JUNE 8

# \$50<sup>00</sup>

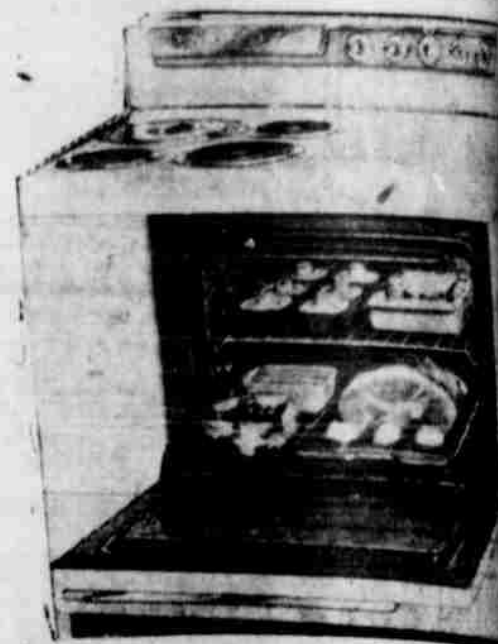

### Gifts For All Who Enter Contest

The contest is open to all who live in the Littlefield trade territory. Bring your favorite pie to our store Monday, June 7 or Tuesday, June 8 and bake it on one of the Philco Electric Ranges. The judges will select the winner at 4 p.m. Tuesday, June 8th.

The winner will be given her choice of \$50.00 in merchandise on ANYTHING IN OUR STORE — Enter your favorite pie—Bake it in one of these NEW PHILCO ELECTRIC RANGES Monday or Tuesday, June 7 and 8.

**CONTEST RULES**  
All pies must be baked in our store on one of the Philco Electric Ranges. Your pie will be retained at the store on Tuesday afternoon when they will be judged and prize awarded.

**YOUR PHILCO DEALER**  
Littlefield

## E. C. RODGERS FURNITURE COMPANY



# PIE BAKING—

## Another Delightful Feature of Electric Cooking

SEE THE MANY OTHER FEATURES AT E.C. RODGERS FURNITURE COMPANY AND BE SURE TO ENTER—

## RODGERS PIE BAKING CONTEST

See the Contest Rules In Rodgers Advertisement

HERE ARE YOUR JUDGES

HELPER!



**MONDAY  
and  
TUESDAY  
June 7 & 8**



HAROLD CLEMENTS



JOE FERRELL



DOUG POE



"My pies bake to that Golden Evenness every time. There's no guess-work with Electric Baking."



Electric Cookin Is Cool, Too!

PATRICIA STEARNS  
Pat Will Be On Hand To Help  
Turn Switches On—  
IT'S THAT EASY

**LITTLEFIELD COUNTRY CLUB**

The Littlefield Country Club has released the following parties to be held during June:

May 31 through June 13—Country club golf tournament.  
 June 3—7:30 p.m., Family Night.  
 June 12—2 p.m., Benefit bridge and canasta party.  
 June 15—7:30 p.m., Couples Night.  
 June 23—Ladies Day.

**News from Whitharral...**

Mr. and Mrs. Joe Minyard and Mrs. John Waters has returned from a visit in Cushing, Okla. and Baton Rouge, La.

Mrs. John Waters has returned from a visit in Cushing, Okla. and Baton Rouge, La.

Mesdames Zella Bryson and Ola B. Jones have returned to their home here after spending the past nine months in Muleshoe where the latter teaches. They were in Big Springs Friday to take their son and brother, Edgar Bryson, who entered the Veteran's Hospital there. Mrs. Jones will enter West Texas State college at Canyon June 2 for the summer.

Mr. and Mrs. R. A. Piner of Dallas visited the latter's sister, Mrs. Elva Crank and family on Thursday.

Mrs. Will Reding has returned from a week's visit in Post.

Ashley Davis and Mrs. Norah Adams returned Wednesday from a trip to Mineola, Port Arthur, Houston and Galveston. They were accompanied home by Mr. and Mrs. Sam Ayers who had been in Mineola for six weeks and Miss Lena McQueen who will be here for an extended visit with her sister, Mrs. Kate Harper.

Miss Cynthia Mae Eller, who teaches at Carlsbad, N. M., is here to visit her mother, Mrs. Carrie Eller and other relatives.

Mrs. A. P. Grant, Danny, Jimmy, Jack and Ronnie Grant left Friday for a visit with relatives at Golden.

Mr. and Mrs. Royce Matthews

and Jane of Abernathy and Mr. and Mrs. Fred McGregor and children of Lubbock spent Friday and Saturday with the ladies' father, C. B. Keeney.

Miss Lou Jones of Clovis, N. M., is visiting Mr. and Mrs. Bud Esslinger and family.

Coel Lee Dickinson of Lubbock is visiting his grandparents, Mr. and Mrs. D. D. Dickinson, east of town.

Mr. and Mrs. Richard Frazier and son of Big Spring, visited their parents Mr. and Mrs. Edd Langford, from Wednesday to Saturday.

V. D. Hodges was called to De Leon Friday by the death of an uncle. He returned Sunday.

Mrs. Fred Garrison has returned from Houston, where she has been ill.

Miss Nell Stout of Wayland College, Plainview, Truman Commons of Cisco Junior College, Son-

ny Shackelford of West Texas State College at Canyon and Weldon Wade of Texas Tech are home for the summer. Joe Ben Crank will attend the first six weeks of summer session of Texas Tech. He will receive his degree from Tech in August.

Mr. and Mrs. Otho Shultz and daughter of Dallas spent the weekend in the Henry Jones' home east of town. Mrs. Shultz and Mrs. Jones are sisters.

Weekend guests of Mr. and Mrs. Dan Shedd were Mr. and Mrs. Monk Rylant and son of Lubbock. Jerry Burnett of Roaring Spring visited Jimmy Lotl from Tuesday to Friday.

Mr. and Mrs. V. H. Matthews spent Sunday and Monday in Durant, Okla.

Jackie Parker, who graduated May 21 from Muleshoe, left Saturday for Merced, Calif., to spend the summer with his sister and family.

Dwight, six year old son of Mr. and Mrs. Jimmy Starnes, narrowly escaped serious injury Wednesday afternoon at the home of his grandparents, Mr. and Mrs. A. B. Roberts, north of Oklahoma Flatt, while at play. The power lift of a breaking plow fell on his legs, pinning him to the ground. Medical aid was given as soon as possible, but no bones were broken.

Guests of Mr. and Mrs. E. E. Pair and children Sunday were Mr. and Mrs. Morgan Jones of Amarillo, Mr. and Mrs. A. M. Pair of Petersburg, Mr. and Mrs. W. A. Presley and family of Levelland, Mr. and Mrs. R. D. Presley and family of Abernathy, and C. C. Presley of Grand Junction, Colo.

Mrs. Evie Dunlap and Miss Rose Dunlap of New Deal spent the week end with Mrs. Zella Bryson and Mrs. Ola B. Jones.

Rev. and Mrs. Tom Moore left Sunday night for the Southern Baptist Convention in St. Louis, Mo. Their son, Ronny, will visit his grandparents in Amarillo while they are away.

Mr. and Mrs. R. Howard spent Sunday in Hale Center.

Sunday guests of Mr. and Mrs. Weldon Newsom and sons were Mr. and Mrs. James Hamilton and daughters of Lubbock, Mr. and Mrs. Ray Newsom and son of Levelland and Mr. and Mrs. Fred Newsom.

Mr. and Mrs. Charles Billings of Lubbock spent the weekend here.

Mrs. Ella Hewitt and Miss Shirley Hewitt accompanied by Mrs. Carl Holmes of Littlefield left for points in California Monday.

J. B. Caldwell of Slaton, who formerly taught here for several years, visited friends here Monday afternoon.

Mr. and Mrs. Jimmy Hudson of Lubbock visited relatives here on Saturday, Sunday and Monday.

If your toaster does not have a crumb tray that can be removed or opened up for cleaning, use a small long-handled brush with which to get out the crumbs. Never shake or jolt an electric toaster in order to clean it.



**NEW PARTNERS**, James A. Gowdy and T. Wade Potter, explain a point of law to their secretary, Mrs. Sue Ratliff. The partnership of the two attorneys became effective June 1. Potter, right, said they had both been considering it for 25 years. (Photo by Taylor Studio)

**Van Coltharp Leases Job Printing Department of Littlefield Press**

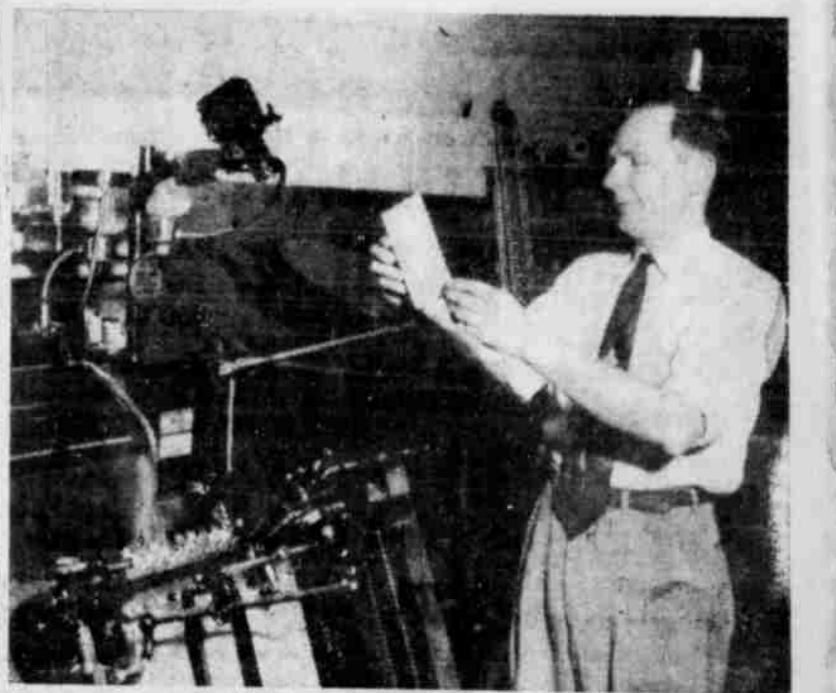

VAN COLTHARP inspects the ink and impression on a printing job before turning his new automatic Heidelberg press up to its 5000 per hour capacity. (Photo by Taylor Studio)

Van Coltharp has leased the commercial printing department of Littlefield Press, the firm which publishes both Littlefield newspapers. He took over the business on June 1.

Although he is the proprietor of that part of the business, he will continue to operate it under the name "Littlefield Press" and the statements will be mailed together with those for newspaper advertising and office supplies. The latter two departments are not effected by the lease agreement.

Coltharp has had twelve years of printing experience — the last three in Littlefield, where he has been employed by County Wide News and A and B Office Supply. He grew up in Amarillo and worked for some time for the Hereford Brand before moving here.

He and Mrs. Coltharp own a home at 316 East 16th. They have one daughter, Pamela, 9. Mrs. Coltharp is a dancing instructor.

The Coltharps are members of the First Methodist Church, where he is treasurer of the Methodist Men. He is also secretary of the Jaycees, and a Mason.

**"I See By The Leader"**

Mrs. William Friday and Mr. and Mrs. Alex Krausher have just returned from a trip to Farley, N. M. where they visited Mr. and Mrs. Ellis Whitaker. Mrs. Whitaker is the daughter of Mrs. Friday and a sister to Mrs. Krausher.

Mr. and Mrs. M. O. Dunigan spent Sunday and Monday visiting in Vernon with their daughter and family, Mr. and Mrs. Robert Collins.

Mr. and Mrs. Walter Martin have had as their guests Mr. and Mrs. P. L. Taylor, of Dennison, parents of Mrs. Dunigan. Diane Dunigan returned home with them to stay for a few weeks.

Nearly four tons of aphids have been found in a single acre of alfalfa.

**CHING-A-LING**

Wise Man Says:  
Don't burn false incense before a true god.

We are equipped to give you prompt and accurate service in compounding your prescriptions.

**RODEN DRUG**

**STOCK UP FOR THE WEEK-END**  
at these Low Prices!

We Give  
**Gunn Bros. Stamps**

Double Stamps  
On Tuesday

Check these VALUES

|                                 |         |     |
|---------------------------------|---------|-----|
| Kimbell's BLEACH . . .          | qt.     | 15c |
| Northern TISSUE . . .           | 3 for   | 25c |
| 300 COUNT KLEENEX . . .         |         | 17c |
| NORTHERN LUNCHEON NAPKINS . . . |         | 10c |
| HUNT'S—14 oz. CATSUP . . .      | Bottle  | 15c |
| EVERLITE FLOUR . . .            | 10 lb.  | 79c |
| COLGATE TOOTH PASTE . . .       | 50 size | 30c |

Check these PRICES

On Fresh Fruits and Vegetables

|                                       |         |        |
|---------------------------------------|---------|--------|
| LEMONS . . .                          | Lb.     | 15c    |
| FRESH CALIF. Cantaloupe . . .         | Lb.     | 15c    |
| Cucumbers . . .                       | Lb.     | 7 1/2c |
| Tomatoes . . .                        | Package | 15c    |
| Golden Bantam Roasting EARS . . . . . |         | 5c     |
| Green ONIONS . . .                    |         | 5c     |
| Radishes . . .                        | Bunch   | 5c     |

**ECONOMICAL Meat Cuts**

|  |     |     |
|--|-----|-----|
| PINKNEY'S SPECIAL SLICED BACON . . . . . | lb. | 79c |
| RANCH STYLE STEAK . . . . .              | lb. | 49c |
| LONGHORN CHEESE . . . . .                | Lb. | 39c |
| CALF—SLICED LIVER . . . . .              | Lb. | 35c |
| LEAN and MEATY SHORT RIBS . . .          | Lb. | 33c |
| PINKNEY'S—All Meat FRANKS . . . . .      | Lb. | 39c |

**WILSON'S Picnic HAMS**  
Lb. 39c

**Renfro Bros FOOD MARKET**  
ESTABLISHED IN 1929

RIGHT ON THE CORNER  
Raymond

RIGHT ON THE PRICE  
Norman

PHONE 74

**DOUBLE MAIN EVENT**  
2 Falls Out of Three—1 Hour Limit  
Saturday, June 5—8:30 pm

**LOU PALACIO**  
VS  
**DORY FUNK**

**COWBOY CARLSON**  
VS  
**LARRY WRIGHT**

**Littlefield Sports Arena**  
Auspices Littlefield Lions Club



# A FULL DOLLAR'S WORTH! IN FURR'S FRUIT COCKTAIL FOOD CLUB IN HEAVY SYRUP NO. 2 1/2 CAN 3 FOR \$1.00

# DOLLAR SALE!

## SALMON

ALASKA CHUM  
TALL CAN. . . . . 29

### CHERRIES

FOOD CLUB—RED  
SOUR PITTED,  
NO. 2 CAN 4 for \$1

### APRICOTS

HUNT'S — In Heavy  
Syrup, No. 300  
Can 6 for \$1

CATSUP Food Club  
Fancy, 14 oz.  
Bottle 15¢  
BEANS PATIO  
CHILI  
No. 300 Can 10¢

### FROZEN FOODS

OKRA Food Club  
Whole 15¢  
10 oz. pkg.

### LEMONADE

FOOD CLUB 29¢  
FANCY, 12 oz. Can

Strawberries 12 oz. 25c  
Food Club—Chopped  
14 oz. 10c

SPINACH 10 oz. 23c  
Food Club—Cut

Green Beans 10 oz. 23c  
Hampshire

Cauliflower 8 oz. 15c  
Hampshire—Chopped

BROCCOLI 10 oz. 15c

## PEARS

GAYLORD, In Heavy  
Syrup, No. 2 1/2 Can. . . 1 0  
3 FOR 1

## TEA

FOOD CLUB, 1/4 lb. . . 29  
1/2 lb. . . 57

TOMATO JUICE Hunt's, No. 300  
Can 10 FOR \$1.00

GREEN BEANS Stokeley's Fancy  
Whole No. 303 Can 29¢

PRUNE JUICE Quart 3 for \$1  
HORTEX—Sliced

PINEAPPLE No. 2 Can \$1  
4 for

Green Beans No. 303  
Can 15c

Preserves 12 oz. glass \$1  
4 For

CLOROX Quart 17c  
Bottle

FOOD CLUB—Pure Fruit  
Grape Jelly 12 oz. 4 for

SPINACH No. 303 can  
8 for

DOG CLUB Tall Can  
DOG FOOD Tall can 12 for

PEAS No. 303 Can  
7 for

ROSEDALE—WHOLE KERNEL  
CORN 12 oz. Can 7 for

COLGATE Tooth Paste 30¢  
50c SIZE

TISSUES FACIAL 15¢  
BO PEEP 300 COUNT

BABY TALC JOHNSON'S 39¢  
50c SIZE

PALMOLIVE PRESSURE 69¢  
Rapid Shave 79c Size

DEODORANT VETO 50¢  
Half Price Reg. \$1 size

TALC MAVIS 39¢  
59c Size



## ROASTING EARS

Golden Bantam Well-Filled Ears, Each . . . 5¢

## SQUASH

Yellow Fancy, Lb. . . 5¢

LEMONS CALIFORNIA FANCY LB. 15¢

RADISHES Nice and Fresh, Bunch 5¢

ORANGES Florida Full of Juice, LB. 10¢

CANTALOUPE Fancy Melons LB. 15¢

TOMATOES Good and Ripe Carton 19¢

## PICNICS CHEESE BACON

FARM PAC Half or Whole Lb. . . . . 49¢  
Young Baking Chicken HENS 3 1/2 to 4 1/2 Lb. . . . . 49¢

Wisconsin, Longhorn lb. . . . 49¢  
Aged Wisconsin in Cheddar, lb. 69¢  
Farm Pac SAUSAGE Pure Pork Lb. . . . . 49¢

SWIFT PREMIUM SLICED Lb. . . . . 83¢  
Farm Pac Frankfurters All Meat Lb. . . . . 49¢

HAMBURGER MEAT Fresh Ground LB. 29¢  
BEEF LIVER FRESH SLICED LB. 29¢

GLADIOLA BISCUITS 2 Cans 19¢  
Taste O' Sea FISH STICKS 10 oz. pkg. 59¢

Food Club Boneless Perch 1 lb. pkg. 49¢  
U.S. Choice Chuck SHORT RIBS Lb. 29¢  
U.S. Choice Beef—ROAST Lb. 59¢

# FURR'S



THIS MIGHT HAVE BEEN a state championship team if there were state playoffs in baseball. Since there are not this Olton High School team had to be content with winning the regional pennant. Their opening game with Plainview was their only loss of their 15-game season. They avenged that later. On the front row, left to right, are Lonnie Stephens, Clifford Curry, Guy Granberry (who pitched 8 wins, 1 loss), Bobby Bryant, and Kenneth Ong. Second row, Coach Joe Turner, Don Macon, Charlie Shelley, Cecil Maddox, Jimmie Priest and Assistant Coach Jeff Smart. Team members not pictured are R. V. Allcorn, Bobby Straw and Archer Souter. (Photo by Taylor Studio)

### Rev. Dean Is New Whitharral Pastor

Whitharral — Rev. Dean of Goodlet will move here the latter part of the week to take up his work as the new pastor of the local Methodist church.

Rev. Bill Watson, who has pastored the church here for the past year will go to Cone the latter part of the week.

Rev. Horace Krebs of Cone will become assistant pastor of the Floydada Methodist church. The Krebs formerly resided here.

### Methodists Hold Bible School At Whitharral

WHITHARRAL — A vacation Bible school began at the Methodist Church here Monday afternoon at 2 p.m. with Mrs. Russel Cotton in charge.

Assisting her are Mesdames A. B. Harper, Will Reding, L. E. McDonald and Carrie Eller.

### Rodeo Proceeds

(Continued From Page One)

Jess Tyson, second; Don Workman third.

Tie-down calf roping: Tommy Fienmiken, first; Don Carriker, second; Weldon Jones, third.

Ribbon roping: David Allen, first; Whip Wilson, second.

Barrel race: Georgann Matthews, first; June Matthews and Carolyn Roberts, second; Leta Merle Roberts, third.

### Lums Chapel Goes to Levelland Cooking School

(Whitharral)—The Lums Chapel Home Demonstration Club, as a part of their meeting Wednesday went as a group to Levelland to attend the cooking school in progress there. Those in the group were Mesdames Roy Taylor, J. E. Wade, Hub Spraberry, J. D. Waters, J. B. Wren and C. G. Landers.

In a brief business session Mrs. Roy Taylor was the nominee for the H. D. C. delegate to the state convention to be held in Dallas in August.

### "I See By The News"

Mrs. Jim Mooney and daughter, Mary Lou, of Clovis have been visiting with her mother and sister, Mrs. J. E. Chisholm and Louise, since Thursday. They plan to stay two or three weeks.

Rev. and Mrs. W. H. Vanderpool jr., and sons, Pat and Phil, are vacationing this week in Denton and Dallas, visiting relatives.

Mr. and Mrs. Sherman McCary and Mr. and Mrs. Glynell McCary visited over the weekend at Chattanooga, Okla., with Sherman McCary's brother. It was reported that Mrs. Glynell McCary was the best fisherman of the crowd.

Mrs. Reita Newgent spent the weekend visiting with her daughter and son-in-law, Mr. and Mrs. Ellis R. Forman, of Lubbock.

Mr. and Mrs. Bob Armstrong are enjoying a two weeks vacation in Houston and other southern cities.

Mr. and Mrs. J. H. Ware of Kerrville were in Lubbock several days last week on business.

### Boy Carlson-L. Wright Fights In Saturday Matches

Following his usual procedure, Orv Carlson re-fought his match with Littlefield arena again Saturday night to meet Amarty Wright, in the top double main event.

Carlson, headlocking, following his usual procedure, wanted to get rough — and Palacio obliged. The second exposure should be even better than the first.

All in all this double feature card could develop into one of the better exhibitions of the season.

### Golfers Go To Colonial

Dr. and Mrs. O. W. Still, Alvin Webb and son, Billy, flew to Fort Worth Thursday for the opening day of the annual Colonial Golf Tournament.

They left Littlefield at 11:15 a.m. in Dr. Still's Beechcraft Bonanza aircraft and returned in the evening about 7:15.

Mrs. Still told the press they had a wonderful time watching the big Professional players and Billy did not get tired one bit. She said they followed the three-some with Ben Hogan in it most of the round, but did see the first team with Byron Nelson and the first day leader, Australian PGA champion Peter Thomson for two holes.

Mr. and Mrs. David Keithley left by automobile Thursday afternoon after Rotary Club meeting for Fort Worth. They plan to see the Tournament through and return Sunday evening.

Jim Tom Brittain left Monday to stay with a friend and former employee of the Brittain Pharmacy, Paul Humphrey. Jim Bob and Paul planned to make the rounds of the Colonial and other Fort Worth courses early in the week and spend Thursday through Sunday watching the Colonial Tournament.

**NO MONEY DOWN**

**36 Months to Pay!**

- BRICK STONE YOUR HOME
- ADD A NEW FENCE
- ADD A BATH OR—
- A NEW ROOF

NO MONEY DOWN — 36 MONTHS TO PAY!

**HOMES FOR SALE**  
Small Down Payment  
3-BEDROOM HOUSES FOR RENT

**DILLON LUMBER CO.**  
811 SELBON AVE. CALL 817-J

**LOOK!**

At This **BIG OVEN** on the 1954 **PHILCO**

and let us demonstrate all wonderful features on this beautiful range.

**ENTER NOW—YOU MAY WIN**

Find the Feature Contest!

**C. Rodgers Furniture Co.**

**FEATURE ATTRACTION**

**6 - count 'em - 6**

**Electric Ranges, FREE!**

And you have a wonderful opportunity to win one of them. Feature Attraction is holding forth now at your Reddy Kilowatt Electric Appliance Dealer. He wants you to come in and have a complete demonstration of his electric range.

After you have seen the many features of the electric range in action—features that make it the modern cooking method—you just pick the feature that most appeals to you, and tell why it does in 25 words or less. That's your entry in Feature Attraction, and your opportunity to win one of the six free ranges.

It's easy to enter Feature Attraction, because it's easy to find outstanding features on an electric range. Electric cooking is easy, too, as you'll discover after you've seen it in action.

Look for the Reddy Kilowatt Dealer sign, and the "It's Feature Attraction Time" window streamer. That's the place to enter the big Feature Attraction Contest.

**HERE ARE THE RULES...**

Have your Reddy Kilowatt Dealer give you a complete range demonstration. Pick the feature that most appeals to you, and tell why it does in 25 words or less on the entry card that he will give you. Leave your entry with the dealer.

Entries will be judged on originality, sincerity, and aptness of thought, and all entries become the property of Southwestern Public Service Company. Your entry must be in by June 12, 1954.

Six ranges will be given away free. If a winner buys a range during the campaign, the purchase price will be returned.

Dealers, distributors, SWPSCO employees, and their families, are not eligible for Feature Attraction.

**SOUTHWESTERN PUBLIC SERVICE COMPANY**



HANDY 12-BOTTLE CARTON

*So Easy to enjoy*

**CAPE ANN FISH STICKS**

8 OZ. PKG.

**39¢**

Serve Cape Ann Fish Sticks to your family right away! They'll really like 'em . . . so will you. Because Cape Ann Fish Sticks are a "snap" to prepare—they're pre-cooked, economical, truly delicious!

**COCA-COLA . . . . . 43¢**

- |  |   |
|--|---|
| HUNT'S—No. 300 Can<br><b>TOMATO JUICE . . . 10c</b>        | STAR KIST—No. 1/2 Can<br>Chunk Style<br><b>TUNA . . . . . 35c</b> |
| CAMPFIRE—No. 300 Can<br><b>PORK &amp; BEANS . . . . 9c</b> | LIBBY'S No. 303 Can<br><b>SPINACH . . . . . 15c</b>               |
| AUSTEX—No. 300 Can<br><b>BEEF STEW . . . . . 35c</b>       | DEER BRAND—No. 303 Can<br><b>TOMATOES 2 for . . . 25c</b>         |

**FLOUR 79¢**

- |  |  |
|--|--|
| HUNT'S—No. 300 Can<br><b>POTATOES . . . . . 10c</b>      | EVERLITE<br>10 LB. SACK . . . . .                              |
| HERSHEY'S CHOCOLATE<br>SYRUP 16 OZ. CAN . . . . . 19c    | BAMA STRAWBERRY—12 oz. Glass<br><b>PRESERVES . . . . . 31c</b> |
| <b>PINEAPPLE Libby's Crushed No. 2 Can . . . . . 25¢</b> | CINCH—Assorted Flavors<br><b>CAKE MIX Box . . . . . 39c</b>    |

**PINEAPPLE 25¢**

- |   |   |
|---|---|
| CAMPFIRE—No. 1/2 Can<br><b>VIENNAS . . . . . 10c</b>  | SKINNER'S<br><b>RAISIN BRAN Box . . . . . 19c</b>             |
| DARICRAFT—Tall Can<br><b>MILK 2 for . . . . . 25c</b> | HOLLANDALE—Colored Qtrs.<br><b>MARGARINE Lb . . . . . 23c</b> |

- |  |  |
|--|--|
| <b>CATSUP LIBBY'S 14 OZ. BOTTLE . . . . . 17¢</b>    |  |
| <b>NAPKINS NORTHERN 80 COUNT 2 for . . . . . 25¢</b> |  |
| <b>COLOROX QUART BOTTLE . . . . . 17¢</b>            |  |

- |  |  |
|--|--|
| MA BROWN—Pint<br><b>PICKLES . . . . . 29c</b>          | <b>DOUBLE Green Stamps EVERY TUES.</b> |
| SALAD BOWL—Pint<br><b>SALAD DRESSING . . . . . 27c</b> |  |
| Heinz—Strained<br><b>BABY FOOD 3 for . . . . . 19c</b> |  |
| NORTHERN<br><b>TISSUE 3 for . . . . . 25c</b>          |  |

**PEACHES 25¢**

- |   |   |
|---|---|
| SHAMPOO—87c Size<br><b>MODART . . . . . 37c</b>             | TOILET SOAP—Deal Pack Reg. Bar<br><b>LIFEBUOY 4 for . . . . . 25c</b> |
| BAYER'S—15c Size<br><b>ASPIRIN . . . . . 10c</b>            | LARGE BOX<br><b>TREND 2 for . . . . . 39c</b>                         |
| WOODBURY'S 50c Size<br><b>LOTION Plus Tax . . . . . 39c</b> | BUG KILLER—Pint<br><b>REAL-KILL . . . . . 69c</b>                     |

**GLEEM 28¢**

- |   |
|---|
| <b>TOOTH PASTE 50c Size . . . . . 28¢</b> |
|---|

**U.S. GOVT. GRADED QUALITY MEATS**

**PILLSBURY—OVEN READY—8 oz. Can BISCUITS . . . 2 for 19¢**

- |   |   |
|---|---|
| U.S. GRADED COMMERCIAL<br><b>STEAK Loin or Club, Lb . . . . . 59c</b> | FRESH GROUND<br><b>HAMBURGER Lb . . . . . 29c</b>   |
| U.S. GRADED COMMERCIAL<br><b>CHUCK ROAST Lb . . . . . 43c</b>         | LEAN and MEATY<br><b>BEEF RIBS Lb . . . . . 23c</b> |

**CHEESE 39¢**

- |                       |   |
|-----------------------|---|
| <b>WIN 597 PRIZES</b> | GOOD FOR BAR-B-Q<br><b>PORK RIBS Lb . . . . . 69c</b> |
| GET ENTRY BLANK HERE  | ALL MEAT<br><b>BOLOGNA Lb . . . . . 49c</b>           |

**FRESH FRUITS AND VEGETABLES**

- |   |  |
|---|--|
| <b>SQUASH FRESH YELLOW LB. . . . . 5¢</b>                   | <b>FRESH ROASTING EARS Ea. . . . . 5c</b>                            |
| CELLO CARTON<br><b>TOMATOES Lb. . . . . 19c</b>             | FRESH BUNCH<br><b>RADISHES . . . . . 5c</b>                          |
| FRESH<br><b>GREEN BEANS Lb. . . . . 12 1/2c</b>             | TEXAS BLACK DIAMOND<br><b>WATERMELONS Lb. . . . . 5c</b>             |
| NO 1 NEW RED<br><b>POTATOES Lb. . . . . 5c</b>              | CALIFORNIA SUNKIST<br><b>LEMONS LB. . . . . 15¢</b>                  |
| <b>LEMONS COLD KING FROZEN—10 oz. pkg. . . . . 25c</b>      | YOUNGBLOOD'S FROZEN—1 lb. pkg.<br><b>DRUMSTICKS Lb . . . . . 79c</b> |
| <b>STRAWBERRIES . . . . . 25c</b>                           | PICTSWEET—FROZEN—10 oz. pkg.<br><b>GREEN PEAS . . . . . 12 1/2c</b>  |
| CAL GROVE—Frozen—6 oz. can<br><b>LEMONADE . . . . . 15c</b> | <b>CUT Everfresh FROZEN 10 oz. pkg. . . . . 10¢</b>                  |

**CORN 10¢**

**Piggly Wiggly SUPER MARKETS**

DAVIS & HUMPHRIES OWNERS & OPERATORS



ingham...  
 and Ann Barnett were  
 Littlefield golfers able  
 the Brownfield ProAm  
 Thursday. Ann didn't  
 man was teamed with  
 wnes, Captain. Bill  
 Ruby Hart. They  
 points.  
 Airman, Bob Bizzack,  
 for low score on the  
 course. This was one  
 Horace Moore's 68 at  
 field Tournament last  
 at the team scores. At  
 last week the Joe Lopez  
 100 even points. No  
 more than 100 points.  
 very unusual. At Brown-  
 field 18 out of the thirty  
 over 100. The highest  
 score was 130 by Biz-  
 zack.  
 indicates that the Little-  
 field is much more difficult.  
 that Byron Nelson,  
 says that the 5 par  
 the triggers that made  
 good scores possible.  
 the Colonial course in Ft.  
 is the only two 5-par  
 difficult to get birdies.  
 true with the Littlefield  
 everyone but Best,  
 Rhenard McCary?  
 field Club Tournament  
 to be very interesting this  
 my pick, I'll take Mel-  
 take it this year. You  
 ever forget the lead he  
 in Webb a couple years  
 coming into the last two  
 it on average shooting  
 his back yard practicing  
 two beautiful birdies  
 catch by one stroke.  
 know how true this is  
 my came to me like  
 mer Sheriff Sid Hopping,  
 happy-go-lucky team in  
 Tournament week-be-  
 that was shooting more  
 than the score. They  
 out Keyhoe's new book  
 Flying Saucers being  
 other planet.  
 up to his ball in the  
 chose a wedge to cut  
 all the weeds. The ball  
 high, but the weeds  
 No one was looking  
 he'd move the ball  
 just as he bent over to  
 a Horned Toad ran out  
 it and it scooted out  
 hole at the right.  
 ped and hollered, then  
 mumbling to himself,  
 pay. It doesn't pay.  
 they aren't looking."  
 could scare me, too, after  
 about Flying Saucers, es-  
 when the Air Force Intel-  
 department thinks they are  
 planet or other solar  
 my neck out on the Col-  
 onment I said Hogan  
 it this year since Snead  
 out "Dutch" Harrison  
 second and Johnny Pal-  
 Palmer is from Mrs.  
 am's home town.  
 won the Colonial, you  
 bring my three weeks va-  
 cationing Monday, I plan  
 a little golf each day. I  
 try out courses in Tusca-  
 Cleveland, Miss., John-  
 's home course in Char-  
 A, and a couple of nice  
 in Portsmouth and Nor-  
 writer played every  
 three weeks after a lesson  
 ace Moore he ought to  
 100.  
 your sports news to Bil-  
 at Phone 26 or 27 while  
 Softball Teams  
 softball teams are actively  
 in Littlefield. The R.  
 the First Baptist church  
 P. A.'s of the Parkview  
 Rodeo just past, where  
 sat in the stands so  
 that softball diamond, we  
 fans and players got  
 at the diamond in shape  
 for the Rodeo.  
 ginger ale and other  
 beverages can be fro-  
 ice trays of your re-  
 Try various combina-  
 these cubes such as  
 the frozen ginger ale  
 juice.  
 for you to stand by just  
 get TOO mad at him."



THESE PRICES ARE GOOD THIS THURSDAY THRU NEXT WEDNESDAY. SHOP EVERYDAY AND SAVE ON THESE EVERYDAY LOW PRICES

**TOMATO JUICE** ELMDALE 46 OZ. CAN ..... **25c**

**BLEACH** KALOX QUART ..... **15c**  
**NAPKINS** NORTHERN 80 COUNT ..... **10c**  
**KLEENEX** BOX OF 300 ..... **17c**

**DOG FOOD** KIM - TALL CANS 3 FOR **25c**



DOUBLE ON TUESDAY

**CIGARETTES** POPULAR BRANDS - CARTON **\$2.09**

2 OZ. JAR INSTANT FOLGERS ..... **63c**  
 3 PACKAGES JELLO PUDDINGS 3 pkgs. .... **27c**  
 LARGE SIZE GULFSpray BOMBS ..... **98c**  
 GIANT TIDE box ..... **73c**  
 BATH SIZE JERGENS SOAP 2 for ..... **19c**  
 10 LB. BAG SHURFINE FLOUR ..... **79c**  
 BAMBAY - 2 LB. JAR RED PLUM JAM ..... **45c**  
 SHURFINE - PINT CUCUMBER SLICES ..... **25c**

SAVE GUNN BROS. STAMPS



**PEACHES TEA**

LIPTON'S TEA BAGS (Box of 16) ..... **21c**  
 3 ROLLS NORTHERN TISSUE ..... **25c**  
 CALIFORNIA BRAND LIGHT MEAT TUNA ..... **29c**  
 SKINNERS - 7 OZ. PACKAGE MACARONI ..... **12 1/2c**  
 HUNT'S - 2 1/2 CAN PRUNE PLUMS ..... **25c**

COLGATE DENTAL - 50c SIZE **TOOTHPASTE 30c**  
 HELEN CURTIS - \$1.25 SIZE SPRAY NET ..... **99c**  
 MEDICATED CREAM - 60c SIZE NOXZEMA ..... **49c**  
 HAIR ARRANGER - 60c SIZE H-A ..... **49c**  
 FOR WOMEN - 60c SIZE SUAVE ..... **39c**  
 INSTANT REFILL LILT ..... **99c**

VAL-VITA (In Syrup) NO. 2 1/2 CAN ..... **25c**

LIPTON'S 1/4 LB. BOX ..... **31c**

POWDERED - 4 QT. SIZE PET MILK ..... **32c**  
 RENOWN - 303 CAN WHOLE GREEN BEANS .. **17c**  
 MAYFIELD - 303 CAN CREAM STYLE CORN .. **12 1/2c**  
 SUPREME - 1 LB. BOX CLUB CRACKERS ..... **39c**

WAYNES - 1/2 GALLON **MELLORINE** ..... **49c**

**PICNIC HAMS** WILSON'S LEAN TENDERIZED LB. .... **45c**

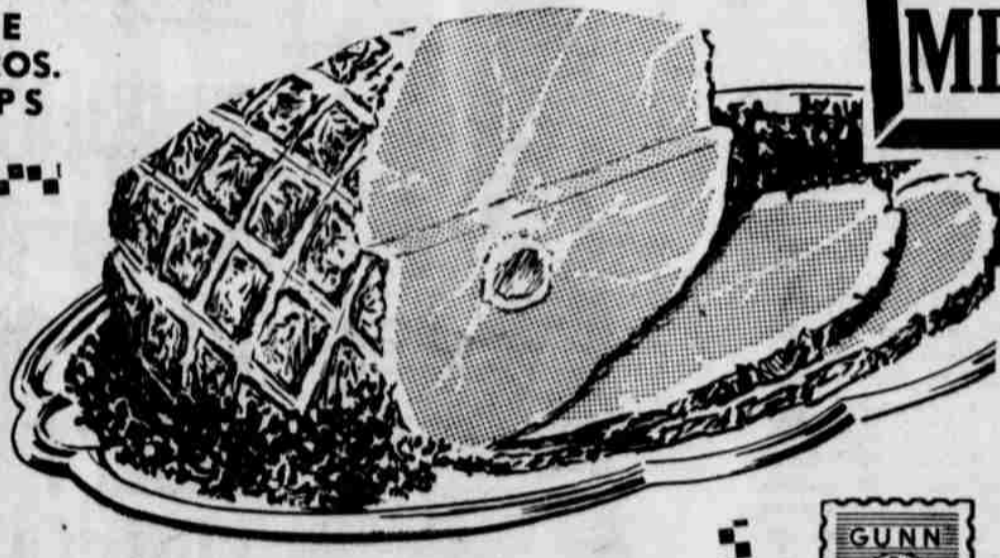

**SIRLOIN** CHOICE GOVT. INSPECTED BEEF - LB. **69c**

**CHEESE** KRAFT'S FULL CREAM LONGHORN - LB. **39c**

**WEINERS** PINKNEY'S PURE MEAT - LB. **39c**

ARMOUR'S CRESCENT BACON LB. .... **49c**  
 CHOICE BEEF BRISKET ROAST Lb. .... **29c**  
 GOVT. INSPECTED BEEF T-BONE STEAK Lb. .... **59c**  
 PINKNEY'S PURE PORK SAUSAGE Lb. .... **49c**  
 BONELESS COD or PERCH FISH Lb. .... **39c**  
 CHOICE BEEF CHUCK ROAST Lb. .... **53c**



PASCO FROZEN ORANGE - 6 OZ. CAN **JUICE** ..... **15c**  
 LIBBY'S - 16 OZ. PRG. SQUASH .. **23c**  
 DOTTIES FROZEN COOKIES .. **37c**  
 Blue Plate - 12 Oz. Pkg. SHRIMP .. **59c**  
 COLD KING - 10 OZ. PACKAGE STRAWBERRIES ..... **25c**  
 LIBBY'S - 10 OZ. CAN PEACHES .. **25c**  
 Morton's Turkey - 6 1/2 Oz. PIES ..... **25c**  
 BONELESS - LB. CATFISH .. **45c**

**VEGETABLES**  
 SUNKIST LEMONS LB. .... **15c**  
 FIRM RED BUNCH RADISHES ..... **5c**  
 IDAHO RUSSETS - 10 LB. BAG POTATOES ..... **59c**  
 FRESH GREEN BUNCH ONIONS ..... **7 1/2c**

**LYMAN'S FOOD STORE**

# Lamb County Leader

Published Every Thursday at 506 Phelps Ave., Littlefield, Texas  
Associated Member of the Associated Press

Entered as Second Class Matter at the Postoffice at Littlefield, Texas, May 24, 1923—Under Act of March 3, 1879.

The Associated Press is entitled exclusively to the use for publication of all the local news printed in this newspaper, as well as all AP news dispatches.

| SUBSCRIPTION RATES  |        |
|---|--------|
| Littlefield and Trade Territory, per year   | \$4.00 |
| Elsewhere in United States, per year  | \$5.00 |
| Combination Rates—County Wide News and Lamb County Leader Littlefield and Trade Territory, per year | \$4.50 |
| Elsewhere in United States, per year  | \$5.50 |

SAM L. WILLIAMS Editor and Publisher

Any erroneous reflection upon the character, standing or reputation of any person, firm or corporation which may appear in the columns of the Lamb County Leader will be gladly corrected upon being brought to the attention of the publisher. In case of errors or omissions in local or other advertisements, the publisher does not hold himself liable for damage further than amount received by him for each advertisement.

"To sin by silence when they should protest makes cowards of men."—Abraham Lincoln.

## EDITORIAL

### There's More To It Than The Price

Our good friend Tom Phillips, editor of the Holdenville News, after receiving a circular letter advertising a "saving" on fire and automobile insurance, offered by a "mail order" mutual insurance concern, published the following editorial in his next issue:

"No thanks! We shall be obliged to reject the offer. . . We get reasonable insurance rates by purchasing our insurance protection from established, reputable local agents who are here on the ground and whose services will be available should we have a loss against which we are protected in the standard insurance policies in our safe. We would not be obliged to indulge in lengthy correspondence with some stranger in Kalamazoo, or Timbuktu. The local boys would be on the job, would check and report the loss, and settlement would be made without difficulty or quibbling.

"Moreover, the established insurance agents are our friends and neighbors. They help support the schools which are aiding in the mental development of my 10-year-old daughter; they help support the churches that provide me and mine spiritual stimulation; they help support the police agencies that protect my property against plunder; they help support the fire department that protects my property against fire; they help support the city, school district, county, and state governments that bestow many blessings upon me.

"Why should I take my insurance business from these benefactors, these friends, these fellow citizens and give it to some foreign concern that doesn't care a tinker's dam about Holdenville, except for what profit they can extract from Holdenville?"

"The few cents I would save on every hundred dollars of insurance protection I now have wouldn't begin to compensate me for the trouble and inconvenience in event of a loss. It isn't worth the difference.

"Cheap insurance is like any other cheap commodity; it's very apt to be more expensive in the long run."

### Highlights And Sidelights From Your State Capitol

By VERN SANFORD  
Texas Press Association

AUSTIN, Tex. — Most discussed subject in Austin is the United States Supreme Court decision abolishing racial segregation in the public schools.

Not only are the people talking about this important ruling, but they are taking their pens and pencils in hand to let Governor Shivers know how they feel about it. There is no doubt about how Texans feel on the subject for the mail shows a 30 to 1 ratio in favor of maintaining segregation.

Governor Shivers pointed out that "the Supreme Court has indicated it will have more to say on this matter later this Fall and there is very little that can be done until we know its final opinion."

The Texas Education Agency has advised schools in Texas to plan for continued segregation in the term starting next September.

Roy M. Hall, executive director of the Texas Association of School Boards, said that the segregation problem will be mostly a local headache and that in most instances it will be at least several years before the reality of non-segregation becomes evident.

**Insurance Company Probe**  
Hottest news out of Austin is the insurance company probe. Indicted by a Travis County grand jury were Leslie and Paul Lowry of Beaumont, D. H. O'Neil, Beaumont, and Spencer Treharne of El Paso.

Nine indictments charged these four persons with criminal violations of Texas insurance laws. In addition to perjury counts against the four, Paul Lowry was charged

with submitting a false statement. All indictments concerned submission of alleged false reports to the State Board of Insurance Commissioners regarding funds of insurance firms at Beaumont, Ennis and El Paso.

Investigations which have been going on since the first week Attorney General John Ben Shepperd took office in 1953 reveal that some insurance companies have been formed in Texas with borrowed capital which banks deposited to the credit of the insurance firm, but with the understanding that the money was not to be withdrawn. Once the firm was approved by the Insurance Commission and a charter granted, the bank's money was returned, the loan canceled and the insurance company was in business. Loser in the transaction was the policy holder who was dealing with an insufficiently financed firm.

Shepperd has been working closely with Travis County District Attorney Bob Long in connection with the grand jury's investigation. One of Shepperd's top assistants, Willis Gresham, has been appointed by the attorney general to handle the prosecution. Gresham played a big part in the attorney general's recent investigation in Duval County.

**Tightening of Insurance Laws**  
Legislation tightening the state's insurance laws is indicated. Acting Governor Ben Ramsey has called the legislative council into session to begin a study of existing laws.

Court disclosures of loopholes, lack of safeguards, and loose enforcement which permit improper organization and operation of small insurance companies, prompted the move.

Executives of the 1,884 insurance companies doing business in Texas have been asked by Ramsey to submit recommendations for remedial legislation. Changes recommended by the legislative council will go to the Legislature next year.

**New Duval Grand Jury**  
The way has been opened for the appointment of a new grand jury to look into the jumbled affairs of Duval County.

The Court of Criminal Appeals refused to set aside 79th District Judge A. S. Broadfoot's discharge of a grand jury commission the judge ruled was lax in selecting fair and impartial grand and petit jurors.

### CAN'T SAY WE DIDN'T KNOW ABOUT SNIPE HUNTING



with submitting a false statement. All indictments concerned submission of alleged false reports to the State Board of Insurance Commissioners regarding funds of insurance firms at Beaumont, Ennis and El Paso.

Investigations which have been going on since the first week Attorney General John Ben Shepperd took office in 1953 reveal that some insurance companies have been formed in Texas with borrowed capital which banks deposited to the credit of the insurance firm, but with the understanding that the money was not to be withdrawn. Once the firm was approved by the Insurance Commission and a charter granted, the bank's money was returned, the loan canceled and the insurance company was in business. Loser in the transaction was the policy holder who was dealing with an insufficiently financed firm.

Shepperd has been working closely with Travis County District Attorney Bob Long in connection with the grand jury's investigation. One of Shepperd's top assistants, Willis Gresham, has been appointed by the attorney general to handle the prosecution. Gresham played a big part in the attorney general's recent investigation in Duval County.

**Tightening of Insurance Laws**  
Legislation tightening the state's insurance laws is indicated. Acting Governor Ben Ramsey has called the legislative council into session to begin a study of existing laws.

Court disclosures of loopholes, lack of safeguards, and loose enforcement which permit improper organization and operation of small insurance companies, prompted the move.

Executives of the 1,884 insurance companies doing business in Texas have been asked by Ramsey to submit recommendations for remedial legislation. Changes recommended by the legislative council will go to the Legislature next year.

**New Duval Grand Jury**  
The way has been opened for the appointment of a new grand jury to look into the jumbled affairs of Duval County.

The Court of Criminal Appeals refused to set aside 79th District Judge A. S. Broadfoot's discharge of a grand jury commission the judge ruled was lax in selecting fair and impartial grand and petit jurors.

Judge Broadfoot can now appoint a new commission which in turn will set up a new grand jury.

### Living In Christ

By Tommy Williams, Minister

For several weeks, this column has been devoted to a discussion of blessings which come as a result of living and believing in Christ. It seems that a summary is in order at this time. We have seen the following truths:

1. Those who live and believe in him live forever. "Whosoever liveth and believeth in me shall never die" (John 11:26).
2. Believers are secure in him. No man can "pluck them out" of his hand (John 10:27-28).
3. Reconciliation to God is in him. "God was in Christ reconciling the world unto himself" (2 Corinthians 5:19).

In view of these things, it is very important that we know what it is to "live and believe in him."

1. It involves entrance into

**Island Development Delayed**  
A dispute over the amount of land to be given for highway purposes has snarled the proposed development of Padre Island as a big vacation spot. The obstacle arose when County Judge Oscar C. Dancy of Brownsville said that the 100 feet which developers want to give for the island's highway right-of-way is insufficient.

C. S. Eidman, jr., of Brownsville and one of the island's land owners, said all the property owners had agreed that 100 feet was enough for the right-of-way. The squabble will be aired at a public hearing before the state highway commission.

**Inks Lake Resort**  
Construction of a state-owned \$1,000,000 tourist resort at Inks Lake State Park, northwest of Austin, will start in the near future.

Two years has been spent getting this project ironed out.

Board Chairman Frank D. Quinn reports that all preliminaries have been successfully completed.

When completed the Inks resort center will be the biggest tourist facility in Texas. The project is self-liquidating, being financed through the issuance of revenue bonds. It is the first of three similar big scale revenue-financed undertakings by the state park system. Others would be in Eisenhower State Park near Lake Texoma, and on Possum Kingdom Lake in northwest Texas.

**Draft Quota High**  
Brigadier General Paul L. Wakefield has issued a draft call for 1,187 men for July. It is the largest draft quota in six months.

The state director of Selective Service declared that calls for the next 12-month period will be on an increased level. Cause of the increase, General Wakefield asserted, is the fact that more men will be getting out of uniform during the government's next fiscal year.

**Coke Fights Congress**  
Coke Stevenson Jr., Texas Liquor Administrator and newly elected president of the National Conference of State Liquor Administrators, is readying a blast against federal interference with state liquor laws.

The National Conference adopted a strong resolution to be presented to congressmen pointing out that the repeal amendment returned to the states the licensing and supervision of the liquor industry. There are bills now pending in Congress prohibiting beer and liquor advertising.

**Need Information Safety Law**  
Elevators in Texas are not inspected for safety, says C. H. Cavness, state auditor. He advocates inspection laws similar to those in many other states.

Cavness' commented also on the need for an industrial safety law,

with proper authority for enforcement.

He noted that 247,371 accident claims were handled last year by the Industrial Accident Board. This compares with 179,152 cases eight years ago. Claims last year totaled \$22,000,000 as compared with \$10,581,000 eight years ago.

Present laws do not require safety inspections of boilers in schools and courthouses. The Labor Department will ask the 1955 legislature to pass a law requiring such inspections.

**Dairymen to Promote Industry**  
June is Dairy Month. Dairymen of Texas will contribute two cents per hundred weight of the milk and one-half a cent per pound butterfat in cream they sell this month to the state ADA headquarters in Austin.

Sam Von Rosenberg, state manager of the American Dairy Association of Texas says that it is a voluntary plan proposed to the 30,000 milk producers in the state to provide \$150,000 annually to promote an increase in the sale of milk, butter, ice cream, cheese and other dairy products through advertising.

**More Wild Life**

Wild animals seem to be taking a liking to the rugged area west of Austin. There has been a panther scare there for several months. Latest report is the appearance of a 33-inch long alligator — which walked out of Shoal Creek almost in the heart of this capitol city.

Texas Tech's 1953 co-captain, end Vic Spooner of Colquitt, Ga., dealt Southeastern Conference kickers misery last season. He blocked a crucial extra point in Tech's 27-20 victory over Mississippi State and slapped down an attempted Auburn punt to set up the clinching touchdown in the Red Raiders' 35-13 Gator Bowl win.



We wish to express our appreciation to our many friends who made our Formal Opening far greater than we had dared hope for.

We Give Gunn Bros. Stamps  
Double Stamps on Prescriptions

# Staggs Service Drug

PHONE 12

We Not Only Offer Price.....  
We offer price and quality  
Unbeatable...  
NO OFF BRANDS—NO SUBSTITUTIONS

Jumbo  
ICE CREAM  
SODA  
9¢

|  |                           |                     |                                       |                           |                                 |
|--|---------------------------|---------------------|---------------------------------------|---------------------------|---------------------------------|
| Baby Ruth Chip Cookies<br>Regular 30c<br>25c | Miracle Aide<br>5 for 19c | HAM Sandwich<br>35c | One-Half Gallon BELL Ice Cream<br>79c | Marshmallows<br>2 FOR 35c | BABY BARS<br>One-Fourth 3 for 2 |
|--|---------------------------|---------------------|---------------------------------------|---------------------------|---------------------------------|

|  |     |  |              |
|--|-----|--|--------------|
| PINKING SHEARS<br>Reg. \$2.50<br>NOW               | 98¢ | GOLF BALLS<br>Regular \$1.00<br>EACH                         | 49¢          |
| SHAMPOO<br>Helen Curtiss<br>Regular \$1.00         | 49¢ | ALKA SELTZER<br>REGULAR 65c                                  | 49¢          |
| HAIR OIL<br>JERIS<br>Regular 49c                   | 29¢ | ELECTRIC FAN<br>6" \$6.95                                    |              |
| INSECT BOMB<br>Large Size<br>Regular \$1.29        | 98¢ | HOUSEHOLD<br>Deodorant BO<br>REGULAR \$1.50                  | \$1.09       |
| SUNGLASSES<br>One Group<br>50c to \$1.00<br>Values | 19¢ | EXTRA BONUS<br>WE GIVE DOUBLE<br>GUNN BROS. STAMPS<br>ON ALL | PREScription |

|  |  |
|--|--|
| FOR BABY...<br>Elec. Sterilizers . . . 8.95<br>Ev-flo Bottles, 3 for 23c<br>Lactum . . . . . 23c<br>Playtex Pants . . . 79c<br>Rhinall N. Drops . . 79c<br>SQUIBB BABY Suppositories . . . 49c<br>Baby Powder . . . 49c<br>BABY HAIR Treatment . . . . 98c | OUR SERVICES<br>PRESCRIPTIONS<br>FOUNTAIN<br>BABY DEPT.<br>JEWELRY<br>WATCH REPAIR<br>DRUGS<br>FREE DELIVERY |
|--|--|

# STAGGS

Where no price is  
Attached to our Service  
Free Delivery—Ph. 12  
SERVICE DRUG

## INSURE TO BE SURE



HOW TO TAKE THE FINANCIAL STING OUT OF ANY FIRE!

Any fire is bad enough. Bearing the cost makes it much worse. Protect yourself against loss with insurance geared to present values. See us.

## KEITHLEY INSURANCE

# Big Introductory Offer!



## Maytag Electric Range

before! Such superb performance, outstanding features... insulation—3 times more than ordinary ranges. Sturdy one-piece construction. Eye-level controls. Some models: window, interior light, Time-minder dial oven control. Offer limited! Easy terms! from only \$199<sup>95</sup>



## Hill Rogers Furniture

111 RUMBACK HIGHWAY PHONE 77-M

**FREE!**  
nationally advertised  
Northern Electric Blanket  
\$47<sup>95</sup> value!

### AT THE HOSPITALS...

**At Olton Memorial**  
Surgery: Clara Mae Houston, Olton; Gary Bruce Sherman, Olton; Mrs. R.V. Crutchfield, Springlake.  
Medical: B. J. Morris, Plainview; Barbara Janell Thomas Olton; J. D. Lively, Olton; Grady McConnell, Olton; Mrs. Louise L. Dennis, Olton; Jo Ann Fite, Plainview; Steven Frank McNamara, Springlake.

**At South Plains Clinic Admissions**  
May 20 — Mrs. Paulene Chappell, Muleshoe; Mrs. Geneva Martinez, Muleshoe; Mrs. Bennie Mosley, Hart; Bobby Norvell, Muleshoe; Mrs. Diane Norvell, Muleshoe; Mrs. Burl Simpson, Sudan.  
May 21 — Miss Judy Brock, Littlefield; Mrs. C. L. Collins, Littlefield; Mrs. E. C. Ford, Sudan; M. D. Boatright, Morton; Mrs. Will Russell, Olton; Mrs. W. K. Britton, Earhart.  
May 22 — Mrs. L. A. Harper, Sudan.  
May 23 — E. A. Hestead, Olton; Mrs. A. G. McCulley, Amherst.  
May 24 — Miss Allie Pribble, Amherst; Mrs. J. F. Watson, Amarillo; Mrs. Bill Bonds, Sudan.  
May 25 — Mrs. Richard Porch, Olton; Miss Treva Matthews, Sudan; Mrs. M. A. Watts, Sudan; Mrs. Bertha Pearson, Muleshoe; David Settleff, Levelland; Mrs. W. R. Quain, Hale Center; U. E. Kelley, Littlefield; Mrs. E. D. Dickson, Littlefield; Mrs. Norma Dawson, Dimmitt; Mrs. E. V. Bartlett, Muleshoe.  
May 26 — Mrs. J. W. Jackson, Ropesville; Duane Harrod, Olton; David Lynn Sharp, Sudan; H. L. Evans.  
May 27 — Pauline Jaramillo, Muleshoe; Jerry Brantley, Amherst; James Shepard, Hart.

**Dismissals**  
May 21 — Miss Carolyn Kelley.  
May 22 — Mrs. R. B. Chappell.  
May 24 — Mrs. Ruth Lane, Amherst; Mrs. L. A. Harper; Mrs.

### Joanne Schovasa Is Tech Graduate

Miss Joanne Schovasa, daughter of Mr. and Mrs. Schovasa of Amherst, will graduate with a Bachelor of Science in English from Texas Tech. Miss Schovasa has a minor in education.

At college she is a member of Sigma Delta Pi, honorary Spanish fraternity, and Delta Gamma sorority. She holds an executive office of Knapp Hall, women's dormitory.

Miss Schovasa is a 1950 graduate of Littlefield high school. She plans to teach in Port Arthur school system next fall.

**Amherst Church Of Christ Begins VBS**  
Vacation Bible School at the Amherst Church of Christ will begin June 7, according to Dick Daughtry, pastor of the church. The school will last through June 11. Daughtry, director of the Bible School, said school hours are from 9:30 until 11 a.m.

Teachers are Mrs. Forrest Byrum, beginners; Mrs. Welton Terrell, primary; Mrs. Willie White, juniors; Daughtry, seniors; and Mrs. Claude Stone, adults.

A picnic on the church ground will climax the school Friday, June 11.

**Kenneth N. Evins Gets B.A. Degree**  
Kenneth Neal Evins, son of Mr. and Mrs. J. D. Evins, Jr., Littlefield, was among 367 candidates to receive degrees at Bob Jones university in Greenville, S. C., June 2nd.

Evins received his Bachelor of Arts in the School of Religion.

Dr. Bob Jones, Jr., president of the university, conferred undergraduate and graduate degrees on the 367 students at a Convocation at 9 a.m. Wednesday.

Baccalaureate sermon was presented Sunday morning by Dr. Palmer Muntz, pastor of the Cazenovia Park Baptist church, Buffalo, S. C.

### Mrs. Hickman Helps Plan Exhibit For 1954 State Fair

Mrs. Hazel Hickman of Amherst, Lamb county home demonstration agent, was a member of the committee making plans for the South Plains agricultural exhibit at the 1954 State Fair in Dallas. Plans were laid at a meeting in the Caprock hotel in Lubbock Wednesday morning.

It was agreed, after lengthy discussion, that the South Plains agricultural exhibit at the Oct. 9-24 event will be based on the theme "Team Work in Agricultural Research." It will depict the various functions of South Plains farmers and agricultural agencies in aiding the area to become one of the greatest agricultural territories in the world.



### Miss Lemur Is Graduate Nurse

Miss Doris Leathers Lemur of Amherst was among 15 graduating student nurses of City-County Hospital of Nursing in Fort Worth for whom baccalaureate and commencement exercises were held last Sunday.

Exercises were held at Polytechnic Methodist church. Rev. Hayden Edwards gave the baccalaureate sermon at 11 a.m. At commencement exercises at 5 p.m. Rev. Gaston Foote, pastor of the Ft. Worth First Methodist church, was the principal speaker.

Alumnae of the School of Nursing were hostesses at a reception in the Nurses Residence after the exercises. Mr. and Mrs. Lavern Long, Gaylen, Joy and Judy, and E. L. Leathers Jr., of Amherst, and Mr. and Mrs. Joe Lemur of Lawton, Okla., attended the services. Mrs. Long is the sister of Miss Lemur.

### M-Sgt. Crawford Awaits Overseas Assignment

JACKSONVILLE, Fla. (FHTNC) — Marine MSgt. Jack B. Crawford was graduated in April from the Marine Aviation Detachment, U. S. Naval Air Technical Training Center here, at the head of his class.

He is the son of Mrs. Adea C. Crawford of Olton, Tex., and has band of the former Miss Virginia Wiberg of 410 Wellington Street, Santa Ana, Calif. A former instructor of physics at the Airman's Preparatory School here, and a veteran of Korea, Crawford is stationed at the El Toro Marine Corps Air Station, Santa Ana, awaiting transfer overseas.

### Kenneth N. Evins Gets B.A. Degree

Kenneth Neal Evins, son of Mr. and Mrs. J. D. Evins, Jr., Littlefield, was among 367 candidates to receive degrees at Bob Jones university in Greenville, S. C., June 2nd.

Evins received his Bachelor of Arts in the School of Religion.

Dr. Bob Jones, Jr., president of the university, conferred undergraduate and graduate degrees on the 367 students at a Convocation at 9 a.m. Wednesday.

### James Long Is Serving In So. Germany

43d DIV. GERMANY — Pvt. James E. Long, 23, son of Ira E. Long, Spade, Tex., is now serving in Germany with the 43d Infantry Division.

The "Winged Victory" division is receiving intensive training in southern Germany as part of the U. S. Seventh Army. Private Long entered the Army in 1953 and was stationed at Camp Chaffee, Ark., before arriving overseas last February. He is a member of Battery C of the 963d Field Artillery Battalion.

The bearings for propeller shafts of many ships are made of hard, tropical wood.

## POTTER & GOWDY

### Attorneys-at-Law

111 RUMBACK BUILDING PHONE 158

LITTLEFIELD

# the most... the best... for your money!

Never before has General Motors offered so many features of its higher-priced cars in its lowest-priced line...



BUY IT AND YOU'LL TELL US THAT YOU GET THE BEST OF ALL 3—PERFORMANCE, ECONOMY, PRICE!

- Only Chevrolet—the lowest-priced line—gives you all these "Best Buy" values
- Fisher Body Quality**—You get smarter styling—greater comfort, safety, quality—with this only low-priced car with Fisher Body.
  - Highest Compression Power**—You get finer performance and important gas savings with the highest compression power of any leading low-priced car!
  - Biggest Brakes**—Smoother, safer stops with less pedal pressure! That's what Chevrolet gives you with the largest brakes in its field.
  - Famed Knee-Action Ride**—Chevrolet gives you the only Utilized Knee-Action on any low-priced car—for a finer big-car ride!
  - Safety Plate Glass**—No other low-priced car gives you the finer visibility of safety plate glass all around in sedans and coupes!
  - Full-Length Box-Girder Frame**—Only Chevrolet in its field gives you the extra strength and protection of a full-length box-girder frame!
  - No Other Low-Priced Car Can Match All These Advantages!** First-in-its-field automatic features (optional at extra cost): Zippy, thrifty Powerglide automatic transmission; Power Steering; Automatic Front Window and Seat Controls (Bel Air and "Two-Ten" models); Power Brakes (Powerglide models)—plus crank-operated ventipanes—one key for all locks.

**CHEVROLET**

Come in now and prove it for yourself!

Now's the time to buy! Get our BIG DEAL! Enjoy a New Chevrolet!

**TOM HEWITT CHEVROLET COMPANY**

LITTLEFIELD, TEXAS

## LET'S GO TO THE MOVIES

Show Hours For Palace and XIT

Matinee 1:30 to 4:00—Saturday 1:00—Sunday 1:30  
Box Office Open Nites 8:00 to 10:00

Deadly Tyler MacDuff, as Billy the Kid, gives Will Rogers, Jr., an example of his shooting skill in "The Boy from Oklahoma" as Tony Caruso watches warily. Young Rogers co-stars with Nancy Olson in Warner Bros.' forthcoming WarnerColor picture.

# AT THE PALACE

Sat. Midnight  
Sun.-Mon.

## Texas Highway Patrol Gives 34,686 Tickets During April

If you were stopped by a Texas Highway Patrolman during the month of April for an infraction of the traffic laws — you had a lot of company. As a matter of fact you had exactly 34,686 other folks in the same boat with you.

You could have been "lucky", though. You might have been one of nearly half of the total who got a warning ticket instead of an arrest ticket. And you might not have been involved in one of the 13,496 accidents during the month. Better than that, you might not have been one of the 6,840 persons injured in traffic accidents in April. And one thing is sure — if you are reading this you're really fortunate because you weren't among the 168 killed in Texas traffic during the thirty-day period.

Walter J. Elliott, Chief of the Texas Highway Patrol, has just released a comprehensive breakdown of the activities of 441 patrol men who were on duty during the month. It shows that the men, comprising the sixteen Texas Highway Patrol Districts, worked a total of 108,922 hours during April at duties running the gamut from giving road information to tourists to making 11,850 arrests and passing out 16,926 warning tickets. Thirty-seven percent, or 40,239, of these hours were turned in on night duty.

The 444 patrolmen operated 317 cars for the incredible distance of 1,682,617 miles. It wasn't all riding and writing tickets, however. Accident investigations took up 3,555 hours of the time; another 2,151 hours were devoted to safety work other than enforcement; and the men spent 3,612 hours on court duty.

According to Chief Elliott's figures, 8,544 of the arrests made were for hazardous traffic violations — the sort that cause accidents. Speeding, as usual, led the field with 4,861. Next in order was "Improper Passing" with 801; and drunk driving accounted for 554 of the apprehensions.

Speeding was also the leader in the "Warning Tickets" category, with 7,438. The nearly 17,000 motorists who received warnings, however, didn't get off entirely "free". A copy of the warning ticket was filed in their permanent driving record at the headquarters of the Driver's License Division of the Texas Department of Public Safety where enough of them, just like a small collection of arrest notations or accident experiences, will automatically bring the errant driver up for suspension or revocation action on his license.

"Our men always give two or three times as many warnings as they do arrest tickets," Elliott explained. "But sometimes we wonder if we're really doing the motorist a favor when he is released with merely a warning. We always hope the warning will work; that is, that it will keep the driver from repeating his error, but many times a Patrolman is called to investigate a fatal traffic accident and the driver of one of the cars is a fellow to whom he gave a warning a couple of hours earlier. Maybe an arrest would have saved a life. Maybe. I don't know."

Freshen drop cookies by reheating them in a covered casserole in a slow oven for 8 to 10 minutes. Crisp cookies may be freshened by putting them on an ungreased rookie sheet or in a shallow pan in a slow oven for 2 to 5 minutes.



**Marriage Licenses**  
Orrill Dale Preston and Melva Lavern Jobe, May 22.  
Billie Ray Derrick and Madelyn Marie Wade, May 25.  
William Thomas Hopkins and Lola Frances Swanson, May 25.  
Edward Melton and Uta Mae Butler, May 25.  
Harman Lee Wilson and Joy Vorn Ivy, May 26.  
Bo McClure and Charlene Goforth, May 28.  
Elmer Lewis and Yvonne Henderson, May 29.

**Divorce Suits Filed**  
Eva Wills vs. E. E. Wills, May 21.  
H. R. Landrum vs. Alta A. Landrum, May 26.

## "I See By The News"

Mr. and Mrs. W. C. Thaxton and granddaughter, Stacy Claudette Hart, are in Dallas and Grand Prairie this week. While there they will visit Thaxton's sister, Miss Louise Thaxton's sister, leave for a three month's tour of Europe.

Mrs. J. T. Elms left Friday to spend the weekend at Stanton visiting with friends.

Mrs. Lillian Boone, mother of Mrs. C. W. Bennett, has been visiting in the Bennett home and will leave today.

Mrs. Donald Evans and son, and grandson of Mrs. Bennett, are also visiting in Littlefield and will remain here another week.

Walter Timian of Littlefield and Mr. and Mrs. Julius Timian of Lubbock went to Tucuman, N.M., this weekend for a three-day fishing trip.

Tommy Mauk and Rev. Gilbert Saeger and family will leave Monday for Cowles, N. M., on a fishing trip. They expect to return on Thursday.

Mr. and Mrs. C. M. Lance and Linda are spending the Memorial Day weekend in Hardiman county. They will attend the homecoming of former Hardiman county residents and the Memorial Day service there Sunday. They planned to visit with friends and relatives and return Monday.

Jimmy L. Cockerham, son of Mr. and Mrs. L. W. Cockerham, arrived home Thursday on the train from San Francisco where he docked last Monday. Cockerham has been stationed on the Philippine Islands. Cockerham will spend a 6 day furlough here before reporting to Craig Airforce Base in Alabama, where he is to be stationed.

Mrs. Star Haile and daughter, Virginia Chapman, and son, W. C. Chapman, and Johnny Sullivan spent the weekend in Ruidoso, N. M. Chapman is on furlough from the Airforce.

Ernest Hock was admitted as a medical patient in Payne-Shotwell Foundation Friday.

Roy Byers of Springlake was a medical patient in Payne-Shotwell Foundation last week.

W. T. Beller underwent an appendectomy at Payne-Shotwell Foundation last Monday.

Jim Lee of Ohio won the wild mare race during the Thursday night performance of the Post Stampede. Wednesday night the wild mare race was also won by an Olton boy, Don Workman.

Mr. and Mrs. L. W. Orr and daughter, Alice, moved this week to Lubbock where he will manage a Gulf station on the Clovis road.

Orr has been engaged in farming in Littlefield. Mr. and Mrs. Orr's son, Coy, is stationed in Germany. Another son and wife, Mr. and Mrs. Gale Orr, are living in Lubbock where both are Tech students.

The Carl Keelings went to Alamogordo Dam, located fifteen miles from Ft. Sumner, N. M., for fishing last weekend. They caught some fish, camped out, and had such a good time they planned to return for the water carnival this weekend.



## EVINS TAILOR SHOP

320 PHELPS AVENUE

PHONE 200

**BILL SAYS**  
**YOU CAN'T STOP A HAIL STORM**

But . . .  
**YOU CAN INSURE AND BE SAFE**

(Then Deduct The Premium From Your Income Tax)

Phone 472-J

**LONE STAR TRADING**

Littlefield  
Bill Kelly, Mgr.

# Needing New Appliances? You Don't Need to Come to Town to Shop . . . WE'LL BRING THEM TO YOUR FRONT DOOR

## IN OUR NEW FRIGIDAIRE TRAILER



Pictured above is Melvin Best, owner and manager of Best Appliance, and Prentis Caraway, salesman for the company, showing the new Frigidaire Trailer to friends just after the new trailer arrived in Littlefield Thursday. The trailer was purchased by Best Appliance to be used in a unique "home-service" type of merchandising throughout Lamb County.

America's finest appliances will be brought to your door in the sleek, modern trailer by Best Appliance, Littlefield's authorized Frigidaire dealer. The trailer, carrying its precious cargo of the new 1954 Frigidaire Colorama appliances in the three beautiful colors, will travel throughout Lamb County, beginning Tuesday, June 1st.

Now . . . without ever leaving your home you can see the latest in modern appliances in operation. For a free home demonstration, call 107. Don Strickland and his assistant, Prentis Caraway, will be in charge of the Frigidaire Trailer.

Announcing . . .



the association of Prentis Caraway

## FRIGIDAIRE

America's Most Beautiful

## APPLIANCE



More for your money than ever before!

This big, new deluxe Cyclo-matic Frigidaire combines Complete Self-Service with gorgeous, new color styling . . . at a moderate price! See this new Frigidaire right away . . . and compare all these features!



Here is beautiful styling in a new Frigidaire DeLuxe Electric Range . . . completely automatic and equipped with the Frigidaire Thermizer, a double-duty deep-well cooker.

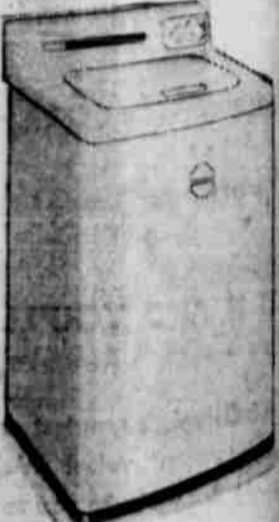

The Frigidaire Automatic Washer is the only fully automatic washer with porcelain-finished cabinet and tub. And no washer gets clothes really clean like the Frigidaire Automatic Washer. See the washer with its Best twin in three beautiful colors in the Frigidaire Trailer.

### BIG PARADE!

DON'T MISS IT!

### LUBBOCK BOYS' CLUB RODEO

- ★ Steer Wrestling
  - ★ Calf Roping
  - ★ Brahma Bull Riding
  - ★ Saddle Bronc Riding
  - ★ Bareback Bronc Riding
- \$3,000 PURSE**

PLUS ENTRANCE FEES  
CY TAILOR World Famous ANNOUNCER  
BEUTLER BROS. STOCK

THE VALKYRIES  
and their Flying White Horses—3-Horse Jump—5-Horse Jump—The Tandem—Reckless Roman Race!

Cy's Flaming Wreck  
2 CLOWN ACTS! WES CURTIS IS BACK

REX ALLEN IN PERSON  
Parade 1st Day Only 3:00 O'CLOCK  
SHERIFF'S POSSE IN PARADE!

TICKETS ON SALE AT:  
1014 MAIN ST., LUBBOCK  
Adm.: Adults \$1.50, Children 75c  
Tax Included

JUNE 9, 10, 11, 12 — 8 P.M.  
JONES STADIUM



# BEST APPLIANCES

"Authorized Frigidaire Sales and Service"

410 PHELPS

**Lamb County Soil Conservation DISTRICT NEWS**

Frederiksen, who lives five miles east and one half mile south of Littlefield, became a member with the Lamb county Soil Conservation District in the fall of 1951. At that time, with the aid of local Soil Conservation Service technicians, a complete conservation plan was prepared for his 320 acre farm. This included bench leveling 52 acres of land, installing 4,000 feet of underground concrete pipe, a rotation cropping system, which included a legume

for a green mature crop, and the use of fertilizers. The 52 acres were bench leveled that same spring and planted to improved pasture grasses. Buck thinks the best mixture of grasses are those where he drilled ten pounds each of Brome and Kentucky Fescue grass along with seven pounds of Madrid Clover per acre. The grasses were planted in the fall following a crop of cow peas which were planted immediately after the land was bench leveled. Two hundred pounds of 16-20-0 per acre was applied when the cow peas were planted. Two hundred pounds each of 20 percent super phosphate and ammonium nitrate per acre was applied when the grasses were planted. Ammonium nitrate was the only fertilizer used after the grasses were planted, a hundred pounds per acre in the spring and an equal application in midsummer each year. The ammonium nitrate was applied by broadcasting on the soil whereas the super phosphate

was drilled in at a depth of three to four inches. The 52 acres of bench land are divided into eight pastures. Frederiksen says this enables him to graze each acre evenly, and to keep the cattle out of a pasture after watering to prevent trampling of the grass while the soil is wet. Buck believes each pasture should be mowed once a month May through September, to prevent the grasses from becoming too tall and tough, also to graze the different kinds of grasses evenly and keep weeds down. The bench land is irrigated from the underground concrete pipe system. He thinks the concrete pipe is a time, labor, soil and water saving investment. The concrete pipe conserved water by reducing evaporation and seepage which an open ditch would cause. The concrete pipe also does away with a fast ditch which is encountered on a steep slope and usually causes the ditch to erode. Buck has a valve for every two borders, which reduces the time and labor necessary with an open ditch sys-

tem, where siphon tubes are almost a must. With the exception of the winter months this 52 acres of improved pasture is supporting Buck's entire breeding herd of Angus and their calves with no supplementary feeding. Buck does not believe in buying any feed for his cattle except salt and minerals which is the reason for his 900 ton silo. Buck believes corn cut in the hard dough stage makes the best silage. He tries to have around 40 acres of corn for silage each year. The corn is fertilized with 100 pounds of anhydrous ammonia. Fifty pounds is applied when the corn is from three to five inches tall and the other 50 pounds when it is knee high. Every fourth or fifth year the corn is followed with alfalfa which is left for four or five years. The alfalfa seed is always inoculated with the proper inoculate for nitrogen fixation before planting in the fall. A nurse crop of oats is drilled in three to four weeks be-

fore the alfalfa. The oats protect the young alfalfa from wind erosion during the winter and spring months. 300 pounds of super phosphate is applied to the land in the spring before drilling in the fall, and another 100 pounds in the spring. On the years that the corn is not followed by alfalfa it is followed by Madrid Clover which is drilled in immediately after the corn is off. The Madrid Clover is usually turned under in late May and a late crop of Hegari planted. The clover is always turned under, never being grazed or cut for hay, and is always inoculated before planting. This acts as a green manure crop, which adds to the soil's organic matter content, enabling it to take water better, return nitrogen to the soil, and conditioning the soil for good tillage. Approximately 150 acres of his land is covered each spring, when wind erosion is at its worst, with alfalfa, pasture grasses and clover. Besides the alfalfa, corn and improved pasture grasses, Buck

**Lisa On The Lapps**  
by Lisa Paulsen

In the Lapp world, women don't rate very highly as cooks. Old Lapp wisdom explains that if you want the food edible, it is best to keep women away from the pots and pans entirely! (Lapp women aren't too dissatisfied with this situation!) This, of course, is only true of the nomadic Lapps. The others that have chosen civilization are completely revising their standards and behavior. Shocking as it may seem to the nomad, the domesticated Lapps are even sending their children to school! But out on the Arctic plains—the home of the nomad—the Norwegian government has to send travelling schools to tend to the nomadic child's education. The Lapps and their reindeer herds don't stay in any one place long enough to satisfy the local school authorities. These ambulatory schools are regarded with great suspicion by the Lapp people. Their children are forced by law to listen to the "foreign" teachers — and then they return to their tents with strange ideas. Any influence that tends to change the Lapp customs and thinking is regarded with great distrust. For this reason, the travelling school teachers have to be careful that the Lapp tribe they have been assigned to hasn't already left when they wake up in the morning!

**July Draft Call Is '54's Biggest**

AUSTIN, Texas. — The state draft call for July — 1,187 men — will be the biggest monthly quota for the past six months period, Brigadier General Paul L. Wakefield, state Selective Service director, said Wednesday. Local board quotas for the July call are scheduled to be mailed from state Selective Service headquarters Wednesday, following receipt of the state quota from national Selective Service headquarters several days ago. At the same time, General Wakefield said, the state draft headquarters is planning to send 2,417 men for the combined physical-mental examinations in July. The local board quotas for this call for examinations are expected to be placed in the mail Friday. "The July call is the biggest monthly quota we have received since February," General Wakefield commented, "when we were asked to deliver 1,314 men." The state director of Selective Service said he had been expecting quotas to go up in July and predicted that the calls would stay at the increased level or higher for a 12-month period beginning in July. "The national quota was increased from 18,000 to 23,000 in July," General Wakefield pointed out. "The national figure had been at 18,000 over a period of the past several months."

**Bennett Chiropractic Clinic**  
W. Bennett, D. C. Crystelle Bennett, Office Mgr.  
X-RAY  
Hours: 9 to 12 — 1 to 5  
Saturday: 9 to 12  
8 East 10th Phone 588  
(8th Year in Littlefield)

**WE'RE CELEBRATING OUR—**

# 19<sup>th</sup> Anniversary

AS YOUR **FORD Dealer in Littlefield**

Littlefield people have been grand to us and we want to show our appreciation.

SO—

to show our appreciation. We are going to sell during the Month of June—



With its trend-setting advances... Ford's worth even more for '54

## 19 NEW FORDS Without Regard For PROFIT!

**1954 BAND NEW** with original manufacturer's certificate and fully warranted by both Ford Motor Company and Hall Motor Company. Take Your Choice of Colors, Body Type and Engines at these Prices!

| MAIN LINE                    | CUSTOM LINE                   | CREST LINE                     |
|------------------------------|-------------------------------|--------------------------------|
| 6 Cyl.—V-8                   | 6 Cyl.—V-8                    |                                |
| Tudor . . . . \$1675 \$1735  | Tudor . . . . \$1745 \$1820   | Fordor . . . . \$1860 \$1930   |
| Fordor . . . . \$1725 \$1785 | Club Coupe . . \$1750 \$1870  | Victoria . . . . \$1965 \$2040 |
| Ranch Wagon . \$1995 \$2070  | Fordor . . . . \$1785 \$1860  | Country Squire \$2170 \$2250   |
| Bus. Coupe . . \$1558 \$1620 | Ranch Wagon . \$2030 \$2095   |                                |
|                              | Country Sedan . \$2095 \$2175 |                                |

**New Ford Triple Economy Pickups and Trucks also at Tremendous Reductions!**

**These Prices Include:**

- Gas and Oil
- Oil Bath Air Cleaner
- Oil Filter
- Spare Tire and Tube
- State Inspection Sticker

**ANY TERMS Your Credit Justifies**

- MONTHLY PAYMENTS
- QUARTERLY PAYMENTS
- FALL CROP PAYMENTS

**We'll Trade For Your Old Car—**

IF YOU WANT TO TURN IT IN—BUT—YOU DO NOT HAVE TO HAVE A TRADE-IN TO BUY AT THESE LOW PRICES

### CLOSE-OUT On Acme Paints

No Returns—No Refunds  
All Sales Final

|                                       |        |
|---------------------------------------|--------|
| House Paint, Reg. \$1.70, qt . . .    | \$1.20 |
| <b>SEMI-GLOSS FINISH</b>              |        |
| Regular \$1.70 quart . . . . .        | \$1.20 |
| Regular \$5.50 quart . . . . .        | \$3.50 |
| <b>FLOOR ENAMEL</b>                   |        |
| Regular \$1.70 quart . . . . .        | \$1.20 |
| Regular \$.545 quart . . . . .        | \$3.50 |
| High Gloss Enamel, Reg. \$2.10-\$1.40 |        |
| <small>Rubber Base</small>            |        |
| Super Kemtone, Gal. . . . .           | \$4.49 |
| Kemglo Enamel, qt. . . . .            | \$1.95 |
| Clear Varnish, gal. . . . .           | \$3.00 |

These and many other Bargains

## Alexander Paint and Wallpaper

Your Paint Headquarters in Littlefield  
706 East 3rd

# HALL MOTOR COMPANY

"Your Friendly Ford Dealer in Littlefield for 19 Years"

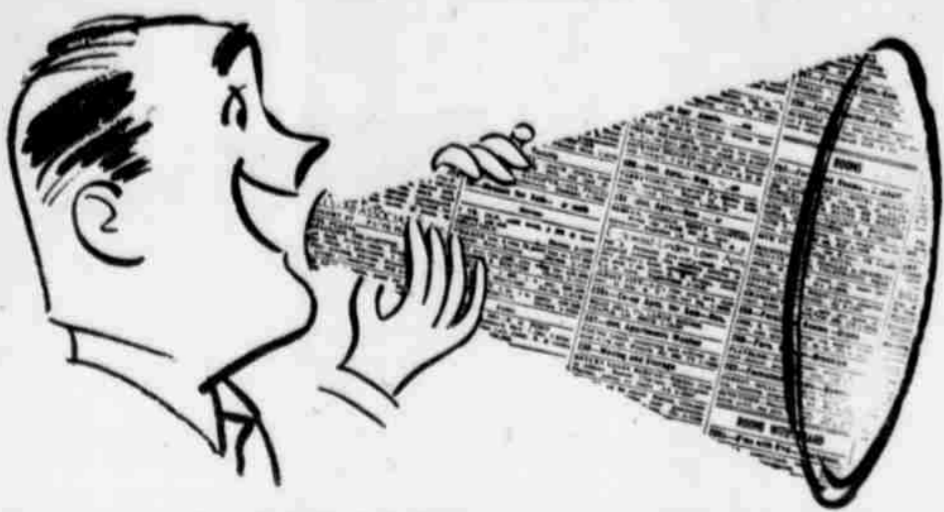

# SHOUT IT FROM THE WANT ADS

**WE REPAIR**  
all makes of conventional and Automatic

**Washing Machines**  
Genuine Repacement Parts  
To Fit your Machine  
**FREE** pick-up and delivery Service

**HILL-ROGERS**  
FURNITURE  
On Lubbock Highway

**Vacation Accident Insurance**

Only \$2.65 buys a policy which will pay \$500 Medical reimbursement and \$5,000 in case of death due to accidents while on a 14 day vacation. Inquire today.

MANGUM-CHESSER-HILBUN AGENCY  
430 XIT Drive Littlefield, Texas Phone 54

To Relieve Misery of

## COLDS take 666

LIQUID OR TABLETS—SAME GREAT RELIEF

**J. R. (BILLY) HALL**  
ATTORNEY-AT-LAW  
PHONE 333 LITTLEFIELD, TEXAS

**FARMERS NOTICE—**  
We Have All Kinds Of  
**COTTON SEED FOR SALE**

- LANARK ● LOCKETT NO. 1
- NORTHERN STAR ● HALF and HALF
- PAYMASTER

**W. O. Hampton Gin Co.**  
BOX 387 SPADE, TEXAS

### 1--For Rent (Apt. and Rooms)

FURNISHED Apartment, private bath. Mrs. Livingston. 701 E. 7th. Phone 574-M. 6-24-L

CLEAN comfortable rooms for men. Mrs. Thomas B. Duke. 1103 S. Phelps; phone 198. D-tf

UNFURNISHED apartments—near school. Ira E. Woods. Phone 1000. W-tf

FURNISHED, newly decorated brick apartments. Adults only. Phone 152. H-tf

THREE room furnished apartment. 410 East 8th. tf

FOR RENT—Modern furnished apartments. Mrs. N. T. Dalton. Phone 822-R. D-tf

FURNISHED one and two bedroom apartments. Close in. Phone 152. H-tf

FOR RENT: Room with maid service, also efficiency apartments. Everything furnished. Reasonable weekly rates. Plains Hotel. Tel 252. P-tf

FURNISHED Apts. 707 E. 7th. Mrs. Pickrell. 6-1-P

### 2--For Rent (Residences)

3 Room Furnished apartment bills paid. C. O. Robbins. Phone 1020-M or 5. tf-R

2 NEWLY decorated furnished apartments. Bills paid. Call 82 or 150. tf-G

2-ROOM apartment, bills paid. Call 159-J. 6-6-P

### 2--For Rent (Residences)

4 room and bath modern. 956 W. 3rd. Phone 582-W. See Carl Harrison at 721 W. 7th. 6-6-H

6 room modern stucco within four blocks of high school at \$40.00 per month. Phone 968. 6-3-L

FOR RENT — Newly decorated five room house in Duggan addition. Phone 99 or 310 tf-H

### 2--For Rent (Residences)

3-4 room modern houses for rent. Phone 535-W after 5:00. tf-H

3 ROOMS and bath furnished house. Donald Bennett, 811 South Cundiff. tf-B

3 ROOM furnished house. Close in. 801 East 5th. Phone 209-J. tf-B

3 ROOM and bath, unfurnished. 915 E. 6th. tf-C

3-ROOM modern stucco house. Unfurnished. 617 N. Eastside Ave. Phone 31W. tf-B

MODERN 3-room house, close-in. Call G. C. Pass at 45. tf-P

4 room house close to school. Modern. Phone 136-M. tf-H

4ROOM House, \$40.00 per month. See J. W. Estes, 714 East 5th St. 6-6E

4-ROOMS, bath. 415 E 16th. Inquire McCormick Service Station. 6-13-Mc

FOR rent, modern 2 bedroom house by owner. 901 E. 7th St.

### 5--For Sale (Residences)

FOR SALE—3 bedroom home—bath, utility room, double garage, fully insulated textones, plastic tile in kitchen and bath, 521 E. 16th. Can be shown day or night. Phone Mr. or Mrs. Carl Morrow, 761 or 207. tf-M

TWO - 4-room modern houses on 3 acre tract in College Heights. 738 foot front on Lubbock Highway. With mineral rights. Ray Kesey. Phone 921-W1. tf-k

THREE bedroom house, just completed. 500 block, East 17th St. Price \$7,500. Cicero Smith Lumber Co. Phone 112. tf-S

**KILL RED ANTS!**  
Rid your premises of Red or Cutter Ant Beds with DURHAM'S RED ANT BALLS  
At a cost of less than 5¢ per den. Easy to use. Just dissolve balls in water and pour in dens and goodyhe ants. In handy 2½ and 5½ jars at your druggist or  
**REESE DRUG STORE**

### 5--For Sale (Residences)

FOR SALE: 2 and 3 bedroom houses. Small down payment. Remainder like rent. Roberts Lumber Co, Phone 232. tf-R

### 6--For Sale (Farms)

WE have lands that are WET and Houses with good ROOFS

One five room and basement and one four room house on 100' x 140' lot and pavement on two sides. Will take small farm in trade.

27 machine washateria and rent building. Will take a house in trade.

170 A. farm well located. Good well with tile, good 3 BR house and other improvements.

**Get Our Listings**  
**Bob Badger**  
**Skipper Smith**  
PHONE 78  
104 WEST 5th ST.

**For Sale!**  
175-acre oil lease, about 6 miles southeast of Littlefield.

**For Lease!**  
Storage space adjoining Ohlenbusch Service Station. See Peyton Reese at REESE DRUG or Call J. O. GARLINGTON Phone 2-3055 Lubbock, Texas

### 7--For Sale (Miscellaneous)

DAY OLD CHICKS each Tuesday and Friday. Started chicks, one to four weeks old. Milleur and Ross Hatchery, Littlefield. Phone 257-J. t-M&R

COMPLETE line of bulk feed, garden seed and plants. Sudan, common and sweet; millet, kafir, higari, redline milo, plainsman, crack, Martin maize, Peas, blackeye, purplehull, cream, crowder, callco; all varieties of corn. City Newsstand. tf-Q

BRAND NEW 1948 Ford irrigation engine. Gas tank, starter, radiator, hood, "Funk" clutch. \$350.00 FOB Enid Okla. Inquire at Littlefield Press. tf-L

800 Bushels of Lockett cotton seed for sale. No. 1 & No. 140. \$1.75 bushel. Les Barker, 2 mi. northwest of Littlefield. 6-13B

**HESTAND'S MT. VIEW CABINS**  
Box 405, Red River, N. M. Season Opens May 22  
**Special Rates:**  
May 22 to July 1  
Make reservations now for your Summer Vacation.  
**E. A. Hestand, Owner**  
Home Address: Box 501, Olton, Texas

**PFAFF**  
SEWING MACHINES SALES & SERVICE  
Dressmaker Specials New and Used Machines Parts for all Machines—Belts, Needles, etc.  
**ROBISON**  
Upholstery & Sewing Machines  
408 W. 4th Phone 89

ANY OUT-OF-ROUND CONDITION CAN PRODUCE DANGEROUS, ANNOYING TIRE THUMP!

we have just installed the newest equipment to RE-TRU YOUR OUT-OF-ROUND TIRES!

BY THE NATIONALLY ADVERTISED "BEAR BALANTRU" METHOD  
Your tires, even if they are new, can get "egg-shaped" or out-of-round! Now they can be made truly round again with our new "Bear Balantru" Method. Come in and let us show you RIGHT ON YOUR CAR whether or not your tires are causing a "Scrambled-Egg" ride. It takes just a few minutes and there's no cost or obligation for this check.

**Now we have RE-TRUING TOOLS!**

TIRE RE-TRUING AND BALANCING INSURES THE PERFECT RIDE

**Homer Garrison Motors**  
411 WEST 5th PHONE 312

### 7--For Sale (Miscellaneous)

USED TIRES for implements and cars. 15" and 16" sizes. All price ranges. McCormick Petroleum Products, on Lubbock Highway. tf-Mc

NORTHERN Star Cotton seed. White sack, culled and treated. \$1.50 per bushel. 2 miles northwest, 2 miles north of Littlefield. V. J. Hotbratschk. 6-3H

Good used western holley gas range. Griddle, light, clock. \$79.50. Hill Rogers Furniture. tf-R

Job Printing and office supplies at the Littlefield Newspapers. Good service at good prices. Phone 26 or 27.

MAYTAG washing machine, vacuum cleaner, portable typewriter, metal hog feeder, 2½ miles on Clovis highway, 2½ miles west. Vinson Boreling. 6-13B

FOR SALE — Air conditioner, squirrel type, medium size, nearly new; commercial fan; springs and mattress. 106 E. 10th. tf-B

### Hobby Supplies

Model Planes, Model Trains and Accessories.  
**Hart-Thaxton**  
Furniture and Hardware  
523 Phelps Littlefield

### 7--For Sale (Miscellaneous)

**FERTILENE Fertilizer**  
SCIENTIFIC FERTILIZER methods increase crop yield. Modern Fertlene Liquid Fertilizer with improved 10-15-5 formula feeds plants immediately, no more waiting for rain. Spraying plant leaves found most effective to promote faster growth. Now even better with "Borabaphyl". Faster absorption through plants assured by this miracle ingredient. Economical to use. Inquire:

**Riley & Burt IMPLEMENT CO.**  
1000 E. DELANO PHONE 13

JOB Printing and office supplies. at the Littlefield Newspapers. Good service at good prices. Phone 26 or 27.

WHOLESALE PRICES on oils, Amalie, Quaker State, Pennzoil, Havoline, Gulf Film Oil. All kinds of greases. McCormick Petroleum Products, on Lubbock Highway. tf-Mc

150 FRONT feet of lots, 500 Block east 16th, Ltd. Will sell or build thereon to suit purchaser. Morrow Lumber Co. Ph. 207, night 761. tf-M

I do hemstitching for the public. Leave your work and pick it up at the Fair store. Mrs. Don Brewster. 6-17-B

**SHOP HERE for**

- ★ Moccasins
- ★ Ranch-Blocked Straw Hats
- ★ Saddles
- ★ Boots
- ★ Belts

**City Shoe Shop**  
Finest in Shoe Repair  
332 Phelps

Coca Cola dispenser. Free until 5 p. m.

Upright and Spinnet pianos sacrifice to responsible in this vicinity. Call or Credit Dept. McHenry Co. 217 W. 6th St., Lubbock, Texas.

JOB Printing and office supplies at the Littlefield Newspapers. Good service at good prices. Phone 26 or 27.

Representing  
**Amicable Life Ins. Co. FARM LOANS**  
BEST LOANS AT LOWEST COST  
**SEE Us First!**  
**J. W. CHAPMAN & SON**  
Lubbock, Texas

**Electrical Work**

Let Us

- Service Your Stove
- Repair Your Air Conditioner
- Rewire Your House
- Run Extension to Your Garage, Barn or Chicken House

**All Work Guaranteed**

Day Phone 946 Night Phone 946

**BRANDON ELECTRIC**  
603 WEST DELANO

# Motorola Television -- ZACHARY RADIO

305 W. 4th Phone 375 And T-V SERVICE

**YOU CAN BUY AND SELL RENT AND HIRE PROFITABLY THRU THE WANT ADS**

**Sale or Trade**  
 bath, stucco, 75 ft. East 16th. Phone 288  
 lot on West 9th. Consider livestock trade. W. 9th. Vonneta Ab-  
**For Sale**  
 household goods)  
 Everything and everything household goods at the store. Mrs. ROLSON'S FURNITURE STORE on Clovis.  
 new cabinet model 21" TV. Large window, type, evaporator air-  
 Will sell right. J. B. Phone 672. 6-17-D

**10--Help Wanted**  
**SALESMAN WANTED**  
 MAN wanted for Rawleigh Business in city of Littlefield. Real opportunity. No experience needed to start. See C. L. Ed-  
 dins, Hart, Texas, or write Memphis, Tenn. 6-30R

**LARGE** national organization desirous of placing full time man, over 21, in Littlefield, Car-  
 required. Chain store or insur-  
 ance collection experience help-  
 ful. \$65 guaranteed to start.  
 Write F. S. Gonzales, 1507 29th  
 St., or call 3-9735, Lubbock. 7-5-G

**12--Notices**  
**John Henry Chapman**  
 Post No. 4854  
 V. F. W.  
 Meets 2nd & 4th  
 Monday  
 Night  
 8 P. M.  
 Howard Weaver, Commander

**12--Notices**  
**Littlefield Lodge**  
 No. 1161  
 A. F. & A. M.  
 Stated Meetings  
 First Thursday  
 Herbert Dunn, Secy

**CARD OF THANKS**  
 We take this opportunity of expressing our sincere thanks and friends for their sympathy and undying gratitude to our many friends for their sympathy and kindness in our dark hours of sadness due to the loss of our beloved husband, son and brother. Especially the precious neighbors who brought and served food and comfort, the beautiful flowers, and things too numerous to mention. May God's richest blessings rest upon you always is our heart felt prayer.  
 Mrs. Royce Climer and children  
 Mr. and Mrs. A. D. Short  
 Mr. and Mrs. Bobby Short and children  
 Mr. and Mrs. R. M. Nicholas and children.

**WAYNE'S**  
**Pecos Gold BUTTER**  
 and  
**ICE CREAM**

**13--Wanted**  
 BRING your ironing and sewing to 901 East 7th St. 6-6S

**16--Services**  
**It's A Fact!**  
**YOU CAN'T BEAT WINTHROAT PUMPS and MYERS PRESSURE SYSTEMS.**  
**Let Us Give You A Turnkey Job**  
 We service and repair all makes and models.  
**L. E. WARE Pump Company**  
 816 W. Delano Phone 86

Sewing and Remodeling, button holes and belts. Mrs. M. D. Nixon, Fourth and Wood, Amherst. Phone 4367. 6-6-N

See the newest styles in Fashion Frocks at the Stitch 'n Time Shop. Mrs. Dan Cathams. 6-10-SWT

**17 -- Miscellaneous**  
 BELTS, Buttons, Buttonholes—Made beautifully. Phone 408-J. Mrs. Hugh Rice, 421 West 5th. tf-C

WE SPECIALIZE in motor tune-up and starter and generator service. Walker Battery and Electric, Littlefield's only one-stop service station, 9th and LFD Drive. tf

**EVERLAY FEEDS**  
 Good From Start to Finish  
 Make 'Em Pay With Everlay  
**Porcher Produce**  
 Your Best Market For Produce  
 Littlefield, Texas

**Special Prices!**  
 ON  
**Swanson Tubes**  
 3" x 60" ..... \$2.35  
 2" x 60" ..... 1.35  
 1 1/2" x 60" ..... 1.10  
 1" x 60" ..... .90  
 1 Used Ford 6' Tandem  
 1 '51 Ferguson, 20-Butane  
 2 Used Case Balers  
**Nickel's Tractor**  
 Allis-Chalmers Dealer

**FOR THE FINEST... in**  
 ☆ BRAKE SERVICE  
 ☆ WHEEL BALANCE  
 ☆ FRONT END ALIGNMENT  
 —SEE—  
**Bolton Bear & Brake Service**  
 1111 EAST 9th  
 PHONE 516-J

Here's a delicious sandwich spread: mix soft cheddar cheese with chopped walnuts or pecans and pimiento stuffed olives. If you are serving these at a party, use the spread for rolled sandwiches and put a sprig of water-cress in the end of each roll.  
 Being televised on the baseball field is no novelty for Floyd Baker of the Boston Red Sox. During the off-season he works as a TV salesman.  
 "Bonus Baby" Frank Leja and veteran Eddie Robinson are the heaviest members of the Yankees. Each weighs 210 pounds.

**Political Announcements**  
**COUNTY JUDGE—**  
 Robert (Bob) Kirk  
**COUNTY TREASURER—**  
 Mrs. Bill Pass  
**COUNTY CLERK—**  
 Max Hulise  
 Mrs. Vaneta Stovall  
 Charles Jones  
**CO. SUPERINTENDENT—**  
 J. Ernest Jones  
 Jerry A. Lumsden  
**COUNTY SHERIFF—**  
 Dick Dyer  
 A. L. "Pat" Murphy  
 Roy (Red) Grisham  
 H. J. (Henry) Arend  
**TAX ASSESSOR-COLLECTOR—**  
 Herbert Dunn  
**DISTRICT CLERK—**  
 Mrs. Jean Smith  
 E. L. (Ernest) Owens  
**REPRESENTATIVE—**  
 Jesse M. Osborn  
**JUSTICE OF THE PEACE—**  
 Precinct 4  
 G. S. Glenn  
**CONSTABLE—**  
 Precinct 4  
 F. V. "Skeet" Dillard  
**DISTRICT JUDGE**  
 64th Judicial District  
 T. A. Bills  
**COUNTY ATTORNEY—**  
 Curtis R. Wilkinson  
**DISTRICT Attorney, 64th Judicial District—**  
 Joe L. Cox  
**COMMISSIONER—**  
 Precinct 3  
 Roy Gilbert  
 Ray (Ves) Broek  
 Bill Jeffries  
 Precinct 4  
 Hubert Dykes



**Sport Shots..**  
 By Harold Balliff  
 Sports Editor  
 In keeping with its stature—the World's Largest Coaching School—a book of 140 pages has been published by the Texas High School Coaches Association to give full information on the giant clinic to be held in Dallas Aug. 10-14.  
 It's probably the largest brochure of its kind ever produced.  
 Stan Lambert, publicity director of the association, went all out on this one. He distributed it before starting to worry about what the association's finance committee would say when the bill for it was presented.  
 In basketball, Donald (Dudley) Moore of Duquesne and Eddie Hickey of St. Louis University will be the lecturers and coaches Hickey are among the great basketball teachers of the country.  
 Frank Anderson, whose track teams at Texas A and M have won seven of the last nine Southwest Conference meets) Alex Hooks, baseball coach of Southern Methodist; L. R. Meyer, athletic director of Texas Christian and member of the national football rules committee, and Wayne Rudy, a Southern Methodist trainer, make up the remainder of the staff. Meyers will interpret the football rules. Redy will lecture on the treatment and prevention of injuries.  
 The book gives the history of all the coaches and all of the all-star football and basketball players. It discusses the value and scope of the coaching school, the influence the association has had on the rules of football and most everything else pertaining to high school athletics in Texas. It is quite informative, even relating some of the foibles of the coaches.  
 For instance, there's the story of the high school football player, Billy Corbett of Shelbyville, who was invited to play on both of the all-star squads and accepted each invitation. It seems the coaches got mixed up on which territory Shelbyville was in—the North or South. After Corbett had been announced for both squads, it was found that Shelbyville was in the south. He was removed from the North squad and left on the South. "Life's like that," mused Lambert.

If you find that smoked tongue is too salty for your taste, cover it with cold water and soak it overnight; cook by your method the next morning.

**For Your Prescriptions To Be Filled Right Is To Be Filled BY**  
**ODEN DRUG STORE**  
 WHERE PHARMACY IS A PROFESSION  
 and Phelps Littlefield Phone 618

**ARMSTRONG TIRES CARNIVAL**  
**HURRY! HURRY! HURRY!**  
**COLLOSSAL BARGAINS!**  
**JUMBO VALUES · MIDGET PRICES**  
**SENSATIONAL PERFORMANCE!**

**THE ARMSTRONG TIRE**

|         |         |         |         |
|---------|---------|---------|---------|
| 6.00-16 | 6.70-15 | 7.10-15 | 6.50-16 |
| \$11.55 | \$12.85 | \$14.73 | \$15.79 |

TOP QUALITY ARMSTRONG SUPER HEATMASTER TIRES

|          | BLACKWALL          | REGULAR PRICE      | SALE PRICE | YOU SAVE |
|----------|--------------------|--------------------|------------|----------|
| 6.70/15  | \$22 <sup>00</sup> | \$16 <sup>44</sup> | \$5.96     |          |
| 7.10/15  | \$25 <sup>00</sup> | \$18 <sup>44</sup> | \$6.61     |          |
| 7.60/15  | \$27 <sup>00</sup> | \$20 <sup>18</sup> | \$7.22     |          |
| 8.00/15  | \$30 <sup>00</sup> | \$22 <sup>18</sup> | \$7.94     |          |
| 6.00/16  | \$20 <sup>00</sup> | \$15 <sup>17</sup> | \$5.43     |          |
| 6.50/16  | \$25 <sup>00</sup> | \$18 <sup>71</sup> | \$6.69     |          |
| WHITWALL |                    |                    |            |          |
| 6.70/15  | \$27 <sup>00</sup> | \$20 <sup>00</sup> | \$7.30     |          |
| 7.10/15  | \$30 <sup>00</sup> | \$22 <sup>00</sup> | \$8.10     |          |
| 7.60/15  | \$33 <sup>00</sup> | \$24 <sup>00</sup> | \$8.85     |          |

PLUS TAX AND YOUR OLD CASING COMPARABLE SAVINGS IN ALL OTHER SIZES  
**ALL TIRES COVERED BY UNCONDITIONAL ROAD HAZARD GUARANTEE!**  
**WALKER BATTERY and ELECTRIC**  
 and LFD. DRIVE PHONE 940

**NEW "TRUSSLESS" STEEL FACTORY & WAREHOUSE BUILDINGS ERECTED IN A FEW DAYS!**

**Wonder Building**

**EASY TO ASSEMBLE... THE ONLY FASTENING IS A NUT AND BOLT!**

**NO FOUNDATION REQUIRED**

**STANDARD STEEL ENDS FURNISHED**

**LOW COST**

**FIREPROOF**

**18 GAUGE GALVANIZED STEEL**

**EACH ARCH IS SELF SUPPORTING**

**MANY SIZES**  
 Wonder Buildings come in a wide range of sizes. From 20' wide to 60' wide... and anywhere from two feet to over a thousand feet in length if desired. Lengthen or shorten a Wonder Building at will. May include factory-built windows and standard steel ends. With Wonder Building you have the strongest all steel patented "trussless" building in the world at the lowest cost!

You can have a Wonder Building erected on your property in a matter of days. Withstands heaviest wind and snow loads. The interior of a Wonder Building is completely free of trusses of any kind because each steel arch panel of a Wonder Building is self-supporting. No foundation required—only a concrete slab. Demountable! If you can use additional space or need a factory or warehouse, investigate Wonder Buildings today!

**WRITE FOR DETAILS AND PRICES**  
**WESTERN FERTILIZER CO. PH. 2700**  
 Box 398 Muleshoe, Texas

Gentlemen: We are considering the erection of a building \_\_\_\_\_ feet by \_\_\_\_\_ feet. Please submit complete details and prices.

NAME \_\_\_\_\_ TITLE \_\_\_\_\_  
 FIRM \_\_\_\_\_  
 ADDRESS \_\_\_\_\_  
 CITY \_\_\_\_\_ ZONE \_\_\_\_\_ STATE \_\_\_\_\_

**Western Fertilizer Company, Inc.**  
 BOX 398, PHONE 2700 DISTRIBUTORS MULESHOE, TEXAS

**for peace of mind...**

Our aim is to always provide funeral services that are beautiful and reverent... truly the perfect tribute. Anytime, day or night, our experienced staff is at your call, to help in your hour of need.

**HAMMONS Funeral Home**



Who's  
NEW

**At South Plains Clinic**  
Mr. and Mrs. C. L. Collins of Littlefield are the parents of a baby boy born May 21, and named Corvin Lee.

Mr. and Mrs. L. A. Harper of Sudan are the parents of a baby girl born May 22. Her name is Barbara Denise.

A daughter, Marian Lella Dawson, was born May 25 to Mr. and

## Texans In Washington

by Teex Easley

WASHINGTON (AP) — Fate of the 162-mile Wichita Falls and Southern Railway, which reached its hey-day in the oil boom days of the 1920s in the Ranger-Cisco-Pioneer-Breckenridge fields, is up to the Interstate Commerce Commission.

Men concerned with the outcome went before that court-like tribunal in the stately white stone ICC building on Constitution Avenue last week.

The W. F. & S. has filed application for permission to abandon the line, which runs from Wichita Falls to Dublin, via Olney, New Castle, Graham and Breckenridge.

The Chicago, Rock Island & Pacific Railroad has applied for permission to buy the property and operate the Wichita Falls-Breckenridge section in connection with existing Rock Island service between Wichita Falls and Fort Worth. Service on the 62-mile link between Breckenridge and Dublin would be abandoned.

W. B. Hamilton, former mayor of Wichita Falls, and Rep. Frank Beard of that city appeared before the ICC to urge that the decision, whatever it is, provide for continued rail service between Wichita Falls and Breckenridge. Hayden Head of Corpus Christi, head of the W. F. & S., also appeared at the hearing. Attorneys for the line said it now operates at a loss.

Spokesmen for the Rock Island, which reportedly would pay about \$75,000 for the property, said it would spend about \$175,000 a year for three years in rehabilitating the track, bridges and equipment if its application to buy the line is approved.

The Rock Island has stipulated its offer would remain good only to Aug. 1. The ICC is expected to act within a few weeks.

John Wesley Denton, Immigration officer at Eagle Pass, and his wife came to Washington as tourists and ran into sight-seeing red tape.

They found, as do swarms of tourist daily, that special admission cards now are necessary to get into the Senate and House chambers. These are to be had for the asking from the legislators. The regulation was put into effect as a result of the March 1 shooting in the House.

Although now constituents of Rep. Lloyd Bentsen of McAllen, the Dentons called on the congressman from their old home town of Waco, Rep. Bob Poage, for their cards. In Poage's office they greeted the congressman's mother, visiting here from Waco. Denton had grown up with some of the Poage boys.

En route to Washington, the Dentons visited his brother, the Rev. J. Raymond Denton, an Episcopal minister at Luray, Va.

The former Josephine Frick of Houston, a member of the staff of Rep. Teague (D-Tex.), and her husband, Edward (Red) Cox, worked out a compromise in naming their newborn first child Lee Sherman Cox, born May 7, 1954, weight 8½ pounds.

On her side are a lot of Shermans. Cox, who is administrative assistant to Rep. Rains (D-Ala.), objected to the name of Sherman but later agreed if she'd put the name of Lee with it. Cox says his family was related to Confederate Gen. Robert E. Lee. William T. Sherman was a Union general known for his march through Atlanta to the sea.

Jules Leverett, a native Galvestonian and secretary to the Galveston district congressman for the past 35 years, is retiring.

On the staff of Rep. Thomson, he also served the late J. J. Mansfield and Clay Stone Briggs.

Leverett was 4 years old at the time of the 1900 Galveston flood, and remembers seeing bodies washing about in his yard during that disaster that claimed many lives.

He and his wife have a home in nearby Maryland.

Mrs. E. L. Dawson of Dimmitt.

**At Olton Memorial Hospital**  
Mr. and Mrs. Delton Waggoner of Plainview are the parents of a 6 pound, 7 ounce girl, Tracy, born May 22nd.

Mr. and Mrs. M. C. Roberts of Olton are parents of a boy, Jerry Allen, born May 25, weighing 9 pounds.

A boy, Donald, was born May 22 to Mr. and Mrs. Bartolo Zavaleta of Olton. He weighed 8

pounds, 7 ounces.

**At Payne-Shotwell Foundation**  
Mr. and Mrs. Eddie Beene of Sudan are parents of a girl, Mary Kathleen, who weighed 6 pounds, 14 ounces.

**At Littlefield Hospital**  
Mr. and Mrs. Evan Ogerly of Littlefield are parents of a girl, Sharla De Aun, born May 22. She weighed 7 pounds, 4 ounces.

Mr. and Mrs. Margarite Silvoas of Littlefield are parents of a baby girl, Irma, born May 22 and weigh-

ing 6 pounds, 9 ounces.

Gerardo A. is the name of the baby born May 24 to Mr. and Mrs. Ray Duran of Littlefield, weighing 3 pounds.

Mr. and Mrs. Bob Hamilton of Springlake are parents of a girl, Lauree Lavonne, who weighed 7 pounds at birth, May 25.

A son, Royce Glen, was born May 25 to Mr. and Mrs. Bobby Short of Amherst. He weighed 7 pounds, 7 ounces.

Mr. and Mrs. William George Ellis of Littlefield are parents of a 6 pound, 15 ounce son, Ronnie Lee, born May 26.

A son, Danny Lynn, was born May 27 to Mr. and Mrs. Floyd West of Sudan. He weighed 7 pounds, 3 ounces.

Mr. and Mrs. Luther Cunningham of Littlefield are parents of a son, Melvin Wayne, born May 27. He weighed 7 pounds, 8 ounces.

will attend Texas Technological college this summer. Mrs. Lowe is commercial teacher in Littlefield high school.

Mrs. Myrtle Rankin of Odessa, mother of Mrs. Costan Coleman and Mrs. Allen McDonough, is visiting in Littlefield.

Mrs. T. A. Hilburn and son, Joe, spent Wednesday in Bovina visiting the family of Mrs. Hilburn's sister, Mrs. Virgil Johnson.

Both Mr. and Mrs. Roy Wade are on vacation from their work this week. Mr. and Mrs. Wade and son, Bill, left Wednesday for Stamford and Dallas where they will visit relatives. Wade is a rural mail carrier and Mrs. Wade is employed as a secretary for the State Department of Public Welfare.

Auburn L. Stowers, son of Mrs. Ly'e Brandon, left last Saturday morning by plane from New Orleans for Honduras on a road project. Stowers has a lumber and oil concession there.

In the 18th Century, so little was known about bird migrations that some people believed that birds wintered on the moon.

## A COOL HOME



Will Be  
Yours To  
Enjoy

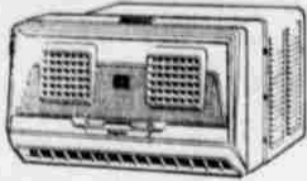

WITH THE FINE QUALITY  
HOME COOLING PRODUCTS  
AT WM. CAMERON & CO.

### ATTIC INSULATION

An effective way to have a cooler home in summer — ATTIC INSULATION. Now is the time to assure yourself this comfort and economy. Install the handy rolls of batts, or we will do it for you.

**NOTHING DOWN UP TO 3 YRS. TO PAY**

### Hotpoint

#### Air Conditioners

Enjoy the wonderful comfort of clean, cool air. Nothing helps so much to let you really sleep at night — and to work and relax in genuine comfort.

**WE HAVE THE RIGHT SIZE FOR YOUR HOME OR OFFICE EASY TERMS**

### EVAPORATIVE COOLERS

We have a model or size to do a satisfactory cooling job in your home. Priced right. We will install.

### MAKE YOUR NEW HOME A CAMERON-BUILT HOME



Cameron-built homes are smart looking, well arranged, convenient and comfortable. And, most important, they are substantially built of quality materials. There is a Cameron home in your price range. See us about your new home now.

**GI Terms: UP 30 YEARS TO PAY ALSO FHA AND CONVENTIONAL LOANS**



### A GUARANTEED CAMERON ROOF

You can be sure of long years of service when you get a Cameron roof with its 10-year guarantee on materials and workmanship. Cameron has 86 years experience — the "know how" that will make your roof job a good investment.

**NOTHING DOWN UP TO 3 YEARS TO PAY**

### VENTILATED AWNINGS

UP TO 12% COOLER

See the awnings that b-r-e-a-t-h-e. Enjoy year 'round protection from sun and glare and rain. Add to the beauty and value of your home with modern, ventilated awnings.

**EASY TERMS**

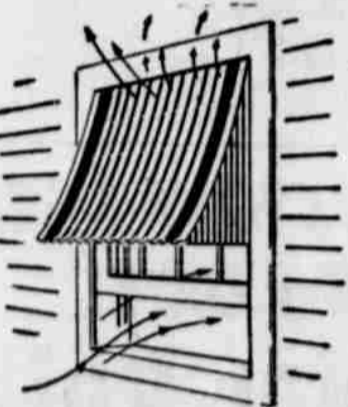

**FARMERS!** See us for your farm building material needs. Lumber, fencing, corrugated iron, posts, aluminum and paint. Save money on paint with MINNESOTA Brand Ranch, Farm and Paddock Paint.

### Check These Values

Come in and see our California Red Wood lumber for building out-door furniture priced from—

**\$16.10 to \$29.60**

We have a beautiful 2-Bedroom house ready to move on your lot. Priced to sell—SEE US FIRST.

PRICES ARE ALWAYS RIGHT AT

**WM. CAMERON & CO.**  
BUILDING MATERIALS AND SERVICES

## "I See By The News"

Mrs. Inell Lowe and Rhonda are visiting in Bovina this week. They will return Saturday. Mrs. Lowe



# FANCY PANTS

BLouses  
**1.00**

**2.98**

**3.98**

BLouses  
**1.98**

