

City Prepares For Stock--in' Festival

The Christmas shopping season, somewhat behind schedule, gets its big push-off Friday and Saturday in Littlefield with the sixth annual "Christmas Stock-in' Festival."

The two-day sales event regularly has moved the Christmas shopping season into top gear. All over Littlefield stores are readying merchandise and schedules for the traditional after-Thanksgiving gift program.

A late Thanksgiving sea-

son has resulted in the later-than-usual Stock-in' Festival.

However, it will have all the completeness of past years, promised Jim Joyner, chairman of the Littlefield retail council. "We have a need to do this bigger and better than before, because the time is shorter and our trade area requires the fullest merchandising effort."

A number of business places will be open later

schedules both Friday and Saturday.

Stores will shine out with their usual day-after-Thanksgiving look, a tie-in with downtown street Christmas decorations as the Christmas season--recovering by last weekend's tragedy--moves into opening.

Decorations are already up along Peeps Ave., and the Christmas lights will be turned on Friday as the kickoff for the Stock-in'

Festival days gets underway.

A special Stock-in' Festival dollar day will follow Monday, and Sunday's County Wide News will carry special dollar day bargains for the Yule season. A family night and the appearance of Santa Claus is upcoming during the "festival days."

The Stock-in' Festival period will offer Christmas shoppers of Lamb County and the surrounding area a

fine array of gift items, with special prices on many items, with special prices on many items which are now included on customers' priority gift lists.

A second annual downtown "Christmas Window Decorating Program" is being sponsored by the Ministerial Alliance. These windows are to be unveiled Friday, Dec. 6 at 7 p.m. Carol singing will precede the event at 6:30 p.m., according to chairman Rev. Jack Ellzey.

The LHS senior choral group will lead the downtown crowd in singing carols, with the site tentatively set in front of the Palace Theatre.

Ellzey announced that 19 entries have been received in the window decorating project. Purpose of the program is to beautify empty store windows downtown. Last year some 18 different civic groups, churches, schools and other organizations participated and prizes were given.

Lamb County Leader

10¢

Serving Texas' Second Largest Agricultural Producing County

18 PAGES

VOLUME 31

LITTLEFIELD, LAMB COUNTY, TEXAS, THURSDAY, NOVEMBER 28, 1963

NUMBER 27



HONORARY FFA DEGREE -- Neil Duffy, Amherst bank president, was awarded an honorary state farmer degree at the Littlefield District FFA banquet Tuesday night. Duffy was presented with a certificate and plaque for his interest in agriculture support of FFA activities over the years. He has lived in Amherst since 1925.

HOWDY!

by dick reavis

The tumult and the shouting dies--
The Captains and the Kings depart--
Stand Thine ancient sacrifice,
A humble and a contrite heart."
--Kipling

It showed in Washington in 1961 when, at a Presidential luncheon for ranking Texas publishers, the publisher of the Dallas Morning News unleashed a bitter diatribe at President Kennedy. The country was expecting a man on horseback, railed News Publisher Ted Dealey, and it appeared more "that you are riding Caroline's tricycle."

The President was able to care for himself in this situation, but part of an able defense by C. C. Woodson, head of seven Texas newspapers, is worth recalling.

"Ted, you are leading the worst Fascist movement on the Southwest, and you do not realize that no one is with you," Woodson told his Texas colleague in blunt terms. The exchange would be well worth forgetting except as background for the blackest day in Texas history since Mexican troops stormed over the walls of the Alamo.

Fascist is a strong word for Texas, where a man always has been worth his face value until he proved differently. But the long-respected Dallas News, a fine work of journalism, has increasingly taken on an editorial attitude hard to follow. It had turned from sharp criticism of the administration to rabid condemnation, often aside personal attack on individuals in the government.

This is not new in U.S. history and is not, in itself, to be condemned. Unquestionably, however, Dealey's News has prepared the fertile ground which nurtured the Dallas extreme rightists against whom Jack Kennedy was warned and who Mayor Earl Cabell decried too late.

The Kennedy administration was not above criticism; no administration is. But the United States is above violence against its legally installed officials. The danger that Dallas exhibited was that of extremist politics, where passions displace the ways of law. Lesser nations

See HOWDY, P-8



AMHERST BEAUTY IS FFA QUEEN--Kathy Davis, left, wears the crown after being named Littlefield District FFA Sweetheart at the annual banquet and awards program at Littlefield High School Tuesday night. At right is Linda Jennings, runner-

up from Whiteface, and center is Dyanne Curry, Area FFA Sweetheart from Sudan. Kathy is the daughter of Mr. and Mrs. S. A. Davis, RFD, Littlefield.

---NEWS STAFF PHOTO

Amherst Takes Honors At District FFA Event

Amherst stole the show at the annual Littlefield District FFA Banquet Tuesday night as Kathy Davis was crowned as district sweetheart, and Neal Duffy, Amherst banker, was awarded an honorary chapter farmer degree.

These two events and the presentation of leadership awards won a contest at Muleshoe last week highlighted the banquet before approximately 275 Future Farmers and guests in the Littlefield school cafeteria and auditorium.

Kathy, daughter of Mr. and Mrs. S. A. Davis, RFD Littlefield, was selected from 14 lovely chapter candidates to represent the district in the area sweetheart contest at Lubbock next month. Linda Jennings, daughter of Mr. and Mrs. E. B. Jennings of Whiteface, was runner-

up.

An 18-year-old senior at Amherst High School, Kathy is a vivacious blonde. Carol Nickelson, host chapter candidate and daughter of Mr. and Mrs. G. M. Nickelson, was second runner-up in the beauty contest.

Royce Bodiford, a former state FFA president and presently farm reporter for Amarillo's KGNC-TV, was master of ceremonies for the queen show. Diane Curry, present Area FFA sweetheart from Sudan, also participated.

District FFA officers, headed by Jimmy Atkinson of Farwell, conferred the honorary chapter farmer degree on Duffy. He was cited for active interest in farming activities in Lamb County since he moved here in 1925, and for his personal and financial support of FFA projects over the years.

Duffy received a certificate of honorary membership and an engraved plaque. The Littlefield district stretches to

Friona, Muleshoe, Whiteface, Springlake and Spade.

Walker Nichols, Agricultural representative for Pioneer Natural Gas from Amarillo, presented leadership banners to the chapters. The company provides the award banners each year.

Friona received three first-place banners while Littlefield, Whiteface and Muleshoe each took one. Littlefield had three

See AMHERST, P-9

OLTON MAN CHARGED Grand Jury Indicts 16

Sixteen indictments were returned by a Lamb County Grand Jury Tuesday, with one assault with intent to murder charge heading the list.

The grand jury, with E. J. Wicker as foreman, no billed a shooting incident which occurred near Littlefield in October, also no billed one theft case.

Frank Daugherty, Olton farmer, was indicted on the assault with intent to murder charge. He made a new bond of \$3,000 Wednesday after originally being released under a \$5,000 bond.

Daugherty was charged in connection with the shooting of a crop duster plane near his farm in August. Harold Harbour, pilot of the plane, filed the complaint after his plane was hit by gun fire.

Harbour was spraying a field of cucumbers which adjoined Daugherty's land.

No charges were filed in the shooting incident near here in October which resulted in the injury of one youth. The grand jury investigated the case and returned a no bill.

In that incident, five young people were in a car on the Buford Fowler farm east of Littlefield when the shooting occurred. J. L. Richards, a watchman on the farm, had been employed to guard gasoline tanks after several thefts.

He reportedly fired a shot which wounded Edman Merrifield, grazing his head. The youths all denied they were attempting to steal gasoline.

Others indicted: Curtis E. Collier, theft; Rodney Ellis Watkins, burglary; Cloyse Leon McCaleb and James Winston Sharp, illegal stock sales; C. J. Hutson, DWI, second offense; Michael R. Mathis, worthless check; Billy Ray Morgan, burglary; David Ramos, Robert Hernandez, Joe Barrentes and Raymond Barrentes, burglary; Refugio Reyes, fraudulent removal of mortgaged property; Raymond Delgado, car theft and habitual criminal; Robert Soliz, armed robbery; Calvin W. Moss, forgery; L. C. Finley, forgery.

No billed was Task Richardson on a theft charge.

of cucumbers which adjoined Daugherty's land.

No charges were filed in the shooting incident near here in October which resulted in the injury of one youth. The grand jury investigated the case and returned a no bill.

In that incident, five young people were in a car on the Buford Fowler farm east of Littlefield when the shooting occurred. J. L. Richards, a watchman on the farm, had been employed to guard gasoline tanks after several thefts.

He reportedly fired a shot which wounded Edman Merrifield, grazing his head. The youths all denied they were attempting to steal gasoline.

Others indicted: Curtis E. Collier, theft; Rodney Ellis Watkins, burglary; Cloyse Leon McCaleb and James Winston Sharp, illegal stock sales; C. J. Hutson, DWI, second offense; Michael R. Mathis, worthless check; Billy Ray Morgan, burglary; David Ramos, Robert Hernandez, Joe Barrentes and Raymond Barrentes, burglary; Refugio Reyes, fraudulent removal of mortgaged property; Raymond Delgado, car theft and habitual criminal; Robert Soliz, armed robbery; Calvin W. Moss, forgery; L. C. Finley, forgery.

No billed was Task Richardson on a theft charge.

No billed was Task Richardson on a theft charge.

Reeves Saw JFK Thursday

Glenn Reeves, Littlefield school superintendent, was among the people who welcomed the late President John F. Kennedy to San Antonio last Thursday, the day before the President's death.

Reeves was in San Antonio attending a PTA conference. He watched the Presidential motorcade through the Alamo city from the fire escape of a building along the route.

"At that time I felt very proud that our President could drive through the streets in the same way that any citizen could," Reeves said this week.

The San Antonio appearance was less than 24 hours before the President's assassination.

AFTER PRESIDENT'S DEATH

County Resumes Activities

Littlefield and Lamb County residents, shocked like the rest of the nation and world by the tragic slaying of the President, started looking ahead again Tuesday and resuming regular daily activities.

From the time President Kennedy was assassinated Friday afternoon until he was buried Monday afternoon, business and social activities here and elsewhere probably slowed more than any time in recent history.

The streets of Littlefield were practically deserted Monday morning when most businesses were closed until at least 1 p.m. Many stayed home and viewed television scenes of the final tribute to John F. Kennedy.

Littlefield and county schools were closed Monday to allow students to mourn the passing of their President. A special memorial service was conducted at Littlefield High School before classes resumed Tuesday morning.

Supt. Glenn Reeves made introductory remarks, and Rev. Jack Ellzey and Rev. Robert Longshore participated in the program. The LHS A Capella Choir had a part in the service, also.

Business activities here, slowed by the unbelievable events of the past few days,

started picking up again Tuesday. Merchants began preparing for the 6th annual Stock-in' Festival which traditionally signals the beginning of the Christmas season.

Cotton trailers were much in evidence on the roads and highways Monday afternoon and Tuesday as the machine harvest of the 1963 cotton crop finally begin to pick up steam.

Several pastors remarked that the Union Service Sunday night, sponsored by the Ministerial Alliance, was the largest ever held. How much the President's death affected attendance could not be measured.

Several churches left their doors open Friday and Monday. Several pastors reported larger church attendance Sunday, but several indicted little difference in the size of their congregations.

Most pastors had special comments or special prayers in the Sunday morning worship services. One pastor remarked that people seemed more attentive, "as though they desired to get something more meaningful than usual from the service."

Sacred Heart Catholic Church here held requiem mass Saturday at 8 a.m. A sermon was voiced in a mass Monday at 8 p.m. Lamb Countians and all Americans were returning to the necessary, normal pat-

terns of life. A great American had died, but the Presidency cannot perish... the American way of life marches on.



TURKEY TIME IS HERE--It's Thanksgiving and the traditional turkey dinner with all the trimmings will grace many tables in Lamb County and across the nation. Fran Gray, 4-year-old daughter of Mr. and Mrs. Duane

Gray of Spade, looks over some white turkeys at the Robert Ramage farm. It doesn't bother Fran that the turkeys may have to give up their lives for the festive occasion.

---NEWS STAFF PHOTO



WATCH FINAL TRIBUTE--The Keith Glover family, like many Lamb County and area residents, viewed President Kennedy's funeral and

burial ceremonies on television Monday. Shown in their home are Mr. and Mrs. Glover and sons Monty and Randy.

Mr. and Mrs. Mauk are Honored on Silver Wedding Anniversary



MR. AND MRS. TOMMY MAUK

Mr. and Mrs. Tommy Mauk, 916 E. 7th Street, Littlefield, were honored by their daughters on their silver wedding anniversary with an open house from 2 to 6 p.m. Sunday. Their daughters are Mrs. Phillip Adkins and Franci Ana Mauk. Mr. and Mrs. Mauk were married November 24, 1938, Emanuel Lutheran Church with the Rev. W. J. Luscke officiating.

Guests were greeted at the door and registered by the daughters. The serving table was laid with a Maderia hand made cut-work cloth centered with a white floral arrangement. Mrs. Arnold Neuman presided at the silver coffee service. Mrs. Gene Bartley served the punch from a crystal punch bowl. Other refreshments were white cake squares, topped with wedding bells trimmed in silver and nuts.

The many useful and lovely gifts were on display in the bedroom.

Seventy-three guests called during the afternoon. Out of town guests included: Mr. and Mrs. George Birkelbach of Burnett; Mrs. Elmer Kimball and Sharon Hill of Hereford.

News of Women

★ ★ ★ ★ ★

Beta Sigma Phi Has Meet in Reddy Room

The Texas Tau Chi Chapter of Beta Sigma Phi held their regular meeting Monday at 7:30 p.m. in the Reddy Room.

The vice president, Mrs. Douglas Walden, met at 7 p.m. with pledges for a pledge meeting. Those attending were Mrs. John Howle, Mrs. Don Pierce, Mrs. Don Wheeler, Mrs. Arthur Summers, Mrs. Bob Martin, Mrs. Gene Watts, Mrs. Merlin Yarbrough and Mrs. Paul Barker.

A short program on "Verse Making" was given by Mrs. Barry Armes, with each member helping to compose a story

by adding a line.

Refreshments were served by the hostesses Mrs. Tommy Moss and Mrs. Dan Staggs.

Other members present were Mimos, Bob Pallig, Butch Gerger, Don McCarty, Otis Bennett, Walter Hill, L. D. Aten and Charles Schroeder.

The chapter voted to send \$15 to the Beta Sigma Phi state project.

Patricia Small Plans Wedding

Presbyterian

Circle 11 Meets

Circle 11 of First Presbyterian Church met Monday at 7:30 p.m. at the church.

Mrs. John Hill was coordinator for the program entitled "The One Body". A panel session was held with Mrs. Byron Douglas, Mrs. Ann Rutledge, Mrs. O. P. Willemson and Mrs. Hill composing the panel.

Attending were Mmes. Hill, Douglas, Rutledge, Willemson, E. C. Rodgers, Ed Ray of Amherst, Allen Hodges, and Jim Joyner.

Mr. and Mrs. J. L. Small of Olton announce the engagement and approaching marriage of their daughter, Patricia, to William Rematore, Jr., of Lubbock, son of the late Mr. and Mrs. William Rematore, Sr.

Vows will be exchanged December 14 in Lubbock.

The bride-elect is a 1961 graduate of Olton High and Draughon's Business College Lubbock. She is employed as a ward clerk at Methodist Hospital in Lubbock.

The prospective bridegroom is assistant plant manager at Shop-Rite Food in Lubbock.

Following the wedding, the couple will make their home in Lubbock.

Mrs. Aten Hosts Executive Meet

Members of Littlefield Primary-Elementary PTA executive committee met Friday morning in the home of Mrs. L. D. Aten.

Plans were made for the window display which the unit will have in a downtown window. Mrs. Joe Walden was named chairman of a committee to work on the display.

Present were Mmes. Johnny Talburt, James Crump, Cloise Foust, I. T. Showell, Jr., Jerry Sanders, Ralph Maurer, Joe Walden, Fred Grisham and the hostess.

Shower Planned for Bride-Elect

A bridal shower honoring Martha McQuatters of Spade, bride-elect of Jerry Blessing of Littlefield, will be held Tuesday at 2:30 p.m. in the Fellowship Hall of the Spade Methodist Church.

Everyone is welcome and there will be no invitations mailed.

The couple will be married Dec. 7 in the Spade Methodist Church. Both are graduates of Littlefield High School.

Suzanne Tatum Hosts G

Te Intermediate GA's of the First Baptist Church met Wednesday at the home of their president, Miss Suzanne Tatum. The mission study book, "Mustard Seed" based on the Gaza Strip, was taught by Mrs. Kenneth Reast. She used stories, pictures, maps and colored slides to illustrate the history, customs and religion of the Arab people who occupy this region.

Poggy Ward, prayer man, read the missionary prayer and led in prayer for missionaries on these days.

The group was served hamburgers and all donations were for the mission. Also Mrs. Aaron Ward, Mrs. Kenneth Reast and Ronnie Orstead.



PINNING THE TAIL ON THE TURKEY-- Stephen Thorp is trying, but is a quite bit off. This picture was taken during a Sunbeam party Tuesday afternoon at the First Baptist Church. The son of Mr. and Mrs. Donald Thorp.

---LEADER STAFF PHOTO

Sunbeams Have Holliday Party

Rocky Ford HD Club Has Annual Holiday Dinner

Members of the Rocky Ford Home Demonstration Club held the annual Thanksgiving Dinner Saturday night in the Amherst Community Center. The meal of turkey, dressing and all the trimmings was served to a number of guests and members who attended.

Following the meal, table games were played.

Present were Mr. and Mrs. Leonard McNeese, Mr. and Mrs. V. M. Peterman, Mr. and Mrs. N. B. Embury, Mr. and Mrs. Joan Feagley, Mr. and Mrs. Joan Hayhurst, Mr. and Mrs. Lloyd Sturgis, Mr. and Mrs. Reno Rochelle, Mr. and Mrs. Charles Carpenter and Charla, Mr. and Mrs. Bill

Dolle and Belinda.

Mr. and Mrs. Johnny Feagley and family, Mr. and Mrs. R. C. Davis and family, Mr. and Mrs. Curtis Fuller and son of Lubbock; Mr. and Mrs. Dean Carpenter and family of Sudan; Mr. and Mrs. John Vrubel and family of Spade; Mrs. Ellen Will of Littlefield; and Mr. and Mrs. Cecil Motl of Anton.

Refreshments of coffee, punch and candy corn were served to the 32 children attending.

Adults assisting with the party were Mrs. Glenn Bason, Bobby McGeehee, Mrs. W. Brazzell, Mrs. Dean Elm, Emil Birkelbach and Mrs. Bridwell.

from **Little's**

She'll cherish your gift from LITTLE'S, the store of her choice always!

ROBES - PAJAMAS

by Henson - Kickernick

Of fluffy light, washable no-iron fabric . . .

CORDULON, It's nylon tricot ribbed with cord wroy. Robe is enhanced with sparkling nylon satin trim. **12.95**

Everything for the perfect pajama . . . good design, comfy cut, easy-care fabric.

Easy-on jacket of nylon tricot with satin button loops, satin trim; three-quarter sleeves. **8.95**

The Pretty Pale Jumper in softest wool mohair—with just over the shoulder sleeves—to be worn with or without a matching cowl crepe blouse, complete with its own jeweled cufflinks. In heaven blue, sherbet pink, cascade yellow. Sizes 7-17, 6-18.

other Lingerie by Henson - Kickernick

Calge Peignour Sets, Panties and Slips

Gowns - all lovely for HER

COSMETICS, TOO!

ESTEE LAUDER Cosmetics and Perfumes

DON LOPER Perfumes

ALL GIFTS PACKAGED!

Youthcraft

FOR FASHIONS OF ELEGANCE

SUITS - COATS

- Youthcraft
- Carlye
- Howard Wolf
- Mr. Eddie
- Norman Wiatt

Sportswear, Skirts, Blouses, Coordinates

By SEBASTIAN - JANTZEN - PETTI - HUDDLESPUN

double knits

the costume you live in by day and dark

Little's of LITTLEFIELD

YOU'RE INVITED TO OUR ANNUAL CHRISTMAS OPEN HOUSE

SUNDAY

DECEMBER 1st

1 TO 5 P.M.

Featuring the newest creations in flocked trees, center pieces, mantle arrangements, door swags, and other special holiday arrangements

CHISHOLM'S

FLORAL & GIFTS

620 E. 5TH ST.

DIAL 385-4461

• FREE DOOR PRIZES





RECIPE OF THE WEEK -- Mrs. H. C. Robertson kindly consented to share a pie recipe in this week's feature. Mrs. Robertson is a retired school teacher and active in church work.

Chipped Lemon Chess Pie Recipe Given by Retired School Teacher

Mrs. H. C. Robertson, 501 Avenue, has kindly consented to share her recipe for Chipped Lemon Chess Pie with readers this week. She has numerous requests for this pie and we hope the readers will be glad to have it in their homes.

Mrs. Robertson and her husband are both retired school teachers. They have 78 years of teaching between them. She has taught in different parts of Texas, including Field and Spade in this county. Mrs. Robertson taught 8 years and was teaching there when she retired in 1955.

Mrs. Robertson was born in El Paso and is a native Texan. She received a BS from East Texas Teachers College at Commerce and a TS from Tech.

Mrs. Robertson has two sons and three grandchildren. Her son and family, and Mrs. James Robertson,

Her husband is also a retired school teacher, and between them they have taught 78 years.

---LEADER STAFF PHOTO

and three children farm in the West Camp community near Muleshoe. Their daughter is Mrs. M. D. Delano of El Paso, whose husband is a civilian in civil service work. He has a top secret job connected with missiles.

Mrs. Robertson enjoys working in the yard and reading. She does handwork for both hobby and profit. She recently made a cut-work table cloth and napkins that friends who saw it say was the most beautiful piece of work they have seen. It was made for a woman in Arizona.

She also has a collection of plates from nearly every state in the Union. Her son-in-law was responsible for the formation of this hobby. He has purchased quite a few plates for her in his travels.

Mrs. Robertson spends a lot of time working in the yard, raising flowers, as well as vegetables. He also raises a

Mrs. Meyer Hosts Amherst Garden Club Meeting

The Amherst Garden Club met at 2:30 p.m. Friday with Mrs. Henry Meyer, hostess and Mrs. Arthur Moacrief, co-hostess.

The president, Mrs. C. A. Thomas presided. Names were drawn for the Christmas meeting and gift exchange to be in the home of Mrs. Melton Welch Dec. 13. The fruit cakes to be for sale by club members have been delivered.

The hostesses presented the program on "Roses for this section of Texas". They had several flower arrangements on display.

Refreshments were served to Mrs. Oby Blanchard, Mrs. W. P. Holland, Mrs. Bill Workman, Mrs. C. A. Thomas, Mrs. C. E. Johnson, Mrs. W. E. Vaught,

Mrs. Maurice Brantley, Mrs. Michael Duffy, Mrs. Moncrief, and Mrs.

Loyalty Grove Meets Friday

The Loyalty Grove 2178 met Friday at 7:30 p.m. in the home of Mrs. Luther Brawley.

The supper to be held Dec. 12 was discussed as well as plans for Christmas.

Refreshments of cake, punch and coffee were served to Mrs. L. W. Cockerham, Mrs. L. D. Sinclair, Mrs. Daisy Steward, Mrs. W. D. Chapman, Mrs. Phil Adkins, Mrs. Katherine Rumbach Jones, Mrs. Lorene Perkins and the hostess.

Mary Frances Nichols Circle Has Holiday Supper

Mary Frances Nichols Circle of First Baptist Church met Monday evening in the home of Mrs. Lester Hollanaugh. Mrs. Katherine Rumbach Jones was assistant hostess.

Mrs. J. D. Ewins read the calendar of prayer and led in prayer for the missionaries. Mrs. Minnie Matthews, mission study chairman, taught the first three chapters of "Mandelbaum Gate".

A turkey dinner was served to

Mmes. Ken Houk, Harry Ford, Nan Boyd, Jesse Pedroza, Minnie Matthews, D. C. Lindley, Walter Martin, W. E. Bass, Winnie Hogan, J. D. Ewins, Maude Street, C. E. Daniels, Miss Alice Gordon, and two guests, Mrs. Viggo Peterson and Mrs. L. L. Messingill.

The next meeting of the circle will be Dec. 9 which will be the first meeting of the Week of Prayer for Lottie Moon Christmas offering.

SS Department Has Banquet

Approximately 65 members of the Young Married Adult Sunday School Department of Parkview Baptist Church attended a Thanksgiving Banquet Tuesday night at the church.

The head table was decorated with candles and pine cones, and centered with a pilgrim. The other tables were also decorated

with candles and pine cones.

Carl Jackson gave the opening thanks, which was followed by the Thanksgiving meal. N. C. Horn, accompanied by Mrs. Carl Jackson at the piano led in singing two songs.

The devotional was given by Rev. C. J. Coffman and was taken from the book of Ephesians. Visitors, Mr. and Mrs. John Newberry, were welcomed.

Donnie Howell is superintendent of this department. Teachers are John Tubbs, Mrs. C. J. Coffman and Mrs. Russell Durham.

Valley View Luncheon Held

Thornton's Cafeteria, Littlefield, was the scene Thursday noon for the annual Thanksgiving luncheon of the Valley View Community Club. The club planned the Christmas party to be held at 7:30 p.m. Tuesday, December 17 at the home of Mrs. Jimmy Starnes, near Littlefield. Each one is to bring a gift for exchange and a gift for the secret pals to be revealed.

Present for the luncheon were Mrs. Johnnie Miller, Mrs. Ray Denney, Mrs. A. B. Roberts, Mrs. David Vaughn, Mrs. Jimmy Starnes, Mrs. Hayes Denney, and Mrs. Robert Strickland.

Mrs. A. D. Bitner underwent surgery Monday morning in Medical Arts Hospital.

Ernestine Lichte of Lubbock spent the weekend with her parents, Mr. and Mrs. Art Lichte.

Mrs. Rosie Hodges and son, Gary, left for Temple Saturday morning and returned Sunday night, accompanied by their uncle, Rudolph Vrabel, who had spent six months in the hospital following a car accident.

CITY BITS

Linda Lockwood, Tech, will spend the Thanksgiving weekend holiday with her parents, Mr. and Mrs. Albert Lockwood. Also visiting Thanksgiving will be Mr. and Mrs. Larry Lockwood of Lubbock.

Sandra and Sheila Martin, daughters of Mr. and Mrs. Forrest Martin plan to spend the holiday weekend here. They are both students at ACC.

Guests of Mr. and Mrs. O. L. Walker over the weekend will be their daughter and family, Mr. and Mrs. Earl Byerley, Bert and Becky of Canyon.

Spending the holiday weekend with Mr. and Mrs. David Vaughn will be their son, Ronnie, who is a teacher in Midland.

Jane Dunagin, a Tech fresh-

man will visit her parents over the weekend.

Paula Fields, West Texas University, is visiting her parents, Mr. and Mrs. Virgil Fields for Thanksgiving.

Some Tech students who will spend the Thanksgiving vacation with their parents are: Jane Hill, daughter of Mr. and Mrs. W. D. Hill; Freddie Gerlach, daughter of Mr. and Mrs. Fred Gerlach; Janice Burks, daughter of Mrs. Howard Burks; Mike Orsborn, son of Mr. and Mrs. L. N. Orsborn; and Gennie Baker, daughter of Mr. and Mrs. Otis Baker.

Mr. and Mrs. De Pierce of Arlington will visit their parents, Mr. and Mrs. M. O. Danagin and Mr. and Mrs. L. V. Pierce over the holiday weekend.

Spade Girl On College Council

Francis Lee Crump, daughter of Mr. and Mrs. Olan B. Crump, has been elected representative of her residence hall to serve on the Women's Council at Wayland Baptist College.

Miss Crump, a 1952 graduate of Spade High School, is a sophomore majoring in elementary education and minoring in art.

The Women's Council, an organization composed of dormitory presidents and elected representatives, promotes student responsibility and participation in campus activities.

Need A Plumber Fast?
DIAL 385-3012
Eller Plumbing

BUY in the STOCK-INFESTIVAL

Early for Christmas!

IN LITTLEFIELD

\$35 Gift Certificate at BRITAIN'S

All you do is register from now thru 3 p.m. December 21, Certificates good all through the store!

FOR HER

SCHIAPARELLI GIFT SETS
MARIE EARLE FINEST MAKEUP SETS
MARY CHESS GIFT SETS
CLUTCH PURSES BY DOPP
ANGELIQUE
BILLFOLDS BY DOPP
LA CROSS MANICURE SETS
ELECTRIC RAZORS
PARKER PENS FOR LADIES
MISS SAYLOR'S FINE CANDY
TRAVEL CLOCKS
TINKERBELL FOR YOUNG LADIES
FINE HAIRBRUSHES

FOR HIM

BLACK AND WHITE KNIGHT SETS
SCHIAPARELLI SNUFF SETS
INTERNATIONAL CLUB
HIS NEW FRAGRANCES
DOPP KITS
DOPP BILLFOLDS
PARKER PEN SETS
LA CROSS MANICURE SETS
FINE HAIRBRUSHES
HAT BRUSHES
ELECTRIC RAZORS
EASTMAN KODAK CAMERAS
PIPE RACKS & HUMIDIFIERS
CIGARETTE LIGHTERS

BRITAIN PHARMACY

DOUBLE FEATURE

DEBBIE REYNOLDS

"My Six Loves"

TECHNICOLOR

CLIFF ROBERTSON

DAVID JANSSEN

THE FUNNIEST FIX A GIRL EVER GOT INTO!

Eileen Heckart - Hans Conried - Mary McCarty - Alice Ghostly

ALSO "GIRL NAMED TAMIKO"

FRI-SAT-SUN NOV. 29-30-DEC. 1.

XIT DRIVE IN

A story of passion, bloodshed, desire and death everything in fact that makes life worth living.

IRVING THOMPSON COMPANY... EDWARD L. ALPERSON...
JACK LEMMON **SHIRLEY MAOLLAINE**
WILLY WILDER'S IRMA DOUCE

TECHNICOLOR PANAVISION

SUN-MON-TUE-WED-THURS
PALACE THEATRE
ALSO
FRI-SAT. DEC. 6-7
XIT DRIVE IN

Circle 1 Has Meet Monday

Mrs. Mancel Hall was hostess Monday when Circle 1 of the First Presbyterian Church met at 9:15 a.m. at the church.

Mrs. Hall opened the meeting with prayer for foreign missionaries.

Mrs. J. D. Hagler, chairman of Circle 1, was in charge of the Bible study. The lesson was entitled "The One Body".

Attending were Mmes. John Hill, George White, J. B. McShan, J. D. Hagler, Mancel Hall, E. A. Bills, Jerry Sanders, M. M. Brittain and Miss Lulu Hubbard.

The next meeting will be Dec. 9.

David Brantley Has Birthday

Mrs. Bobby Brantley of Amherst honored her son, David, Saturday with a birthday party. He will be two years old Thursday.

The birthday cake was rectangular shaped, topped with a large clown in the center and a clown face on each corner. The cake was red and white, read "Happy Birthday David", and had two candles.

Refreshments of cake and punch were served to the following guests: Cindy Brantley, Charla Carpenter, Susan Welch, all of Amherst; Keany Brantley and George Nicholson Jr. of Littlefield; Greg Walden of Lubbock, the honoree and his brother, Brad.

Mothers attending were Mrs. Bill Brantley and Mrs. George Nicholson Sr. of Littlefield; Mrs. David Walden of Lubbock; Mrs. Donnie Brantley, Mrs. Charles Carpenter, Mrs. Roy Welch and the hostess.

Top of the fall and winter season. This versatile blouse and jumper set!

Blouse is of washable crepe, jumper of wool or velvet.

CHOICE OF COLORS 19.98

OTHER STYLES TO 22.98

Norma's

426 Phelps 385-3744

Grover Brown Rites in Sudan

Services for Grover C. Brown, 79, Sudan, who died Sunday morning at the home of Mr. and Mrs. A. B. Knox, Sudan, were held Tuesday at 2:30 p.m. at the First Baptist Church in Sudan with the Rev. Willie Hazel, pastor, officiating. Burial was in Sudan Cemetery under direction of Payne Funeral Home, Amherst.

A native of Claco, Brown had lived with the Knox family since 1950.

Other survivors include a niece, Mrs. Charles H. Claban, Sudan.



Group Receives 4-H Achievement Awards

Attending the 4-H Achievement Banquet at the South Plains College, Levelland, Saturday evening and receiving awards from Whitharral were Debra Grant, Velma Strickland, Edward Sones, Annette Sones and their leaders, Mrs. Coy Grant, O. L. Harris, Mrs. Robert Strickland, Mrs. Troy Harris, and Mrs. John Sones. Others present from Whitharral included G. E. Lott, B. M. Anderson, Troy Harris, Mrs. O. L. Harris, Mrs. R. W. Cotton, Kay Lynn Lott, Sammy Pair, Brantley Anderson, Ann Denney, Loyd Gary and Linda Strickland, Gary and Ray Dale Grant and Diane Starnes, the latter of Littlefield.

Mrs. O. L. Harris is home from ten days stay in a Littlefield hospital.

Mr. and Mrs. Jack Norris of Sundown were recent guests of Mrs. Neta Morgan.

Mr. and Mrs. C. E. Kenney were in Texico, N.M. Friday for the funeral of Mr. Keeney's cousin, Mrs. Wiggins, of Clayton, N.M.

Mrs. John L. Burnett arrived home Thursday from an extended visit with her daughters, Mr. and Mrs. John Paul Jones and Paul Allen at Bovina. Spending Friona night and Saturday with the Burnetts were Mr. and Mrs. Jerry Burnett and Rynn

Timian Enlists In Air Force

Vernon D. Timian, 19, son of Mrs. Nadine Timian of 506 E. 7th St., enlisted in the U.S. Air Force Nov. 20, according to S-Sgt. Joe E. Griffith, local AF recruiter at Lubbock.

Airman Timian enlisted for training in the general area after qualifying through aptitude tests administered at the Lubbock office prior to enlistment.

He has been assigned to Lackland AFB for basic training and, upon completion, will be sent to an Air Force technical training school. Sgt. Griffith added that persons desiring information about the Air Force are invited to see him in Littlefield the first and third Tuesdays each month between 9:30 a.m. and 4 p.m. at the Veterans Service office.

of Lovington, N.M. Weekend guests of Mr. and Mrs. E. P. Havins were their daughter, Mr. and Mrs. Claude Senns and daughter of Jayton and a son, Mr. and Mrs. Senn of Odessa.

Mr. and Mrs. B. D. Rodgers of New Diana and daughter, and Mr. and Mrs. Bobby Morgan and daughters of Texarkana have returned to their homes following a visit here with the former's relatives, Mr. and Mrs. Rafe Rodgers, Mr. and Mrs. Russell Cotton and family, Mr. and Mrs. Robert Strickland and family and Mrs. Vera Rodgers and Ben Jackson.

Mr. and Mrs. Derald Coomer and daughter of Wichita Falls spent the weekend here with Mrs. Coomer's parents, Mr. and Mrs. E. E. Pair and other relatives.

Mrs. Will Reding, Mrs. Carrie Eller, Mrs. Hub Spraberry and Lena Davis attended the Senior Seminar at the South Plains College Levelland, Saturday. Dr. John Dupree was speaker. Mrs. John Ivy of Ranger visited Mrs. Neta Morgan and Mrs. Barry Heard Saturday.

WHITHARRAL MENU
Dec. 2-6
Monday -- Roast Beef; Brown Gravy, English Pea Salad, diced Carrots, Hot Rolls, Butter, Peach Slices, Milk.
Tuesday -- Red Beans, Potato Salad, Ham Chunks, Spinach, Cornbread and Butter, Jello, Milk.
Wednesday -- Goulash, Black-eyed Peas, Buttered Corn, Saltines, Sliced Tomatoes, Butter, Fruit, Milk.
Thursday -- Oven Fried Chicken, Green Beans, Sliced Tomatoes, Creamed Potatoes, Hot Rolls and Butter.
Friday -- Fish Fillets, Cat-sup, Buttered Potatoes, Tossed Salad, Cornbread, Butter, Pear and Cottage Cheese, Milk.

Rev. Wayne Williams has returned from a week's revival at

SPADE NEWS

Mrs. Hollis Hancock of Nederland has spent a week visiting Mr. and Mrs. W. T. Cook.

Several of the young people of the Spade Church of Christ went to Olton Sunday night after services to attend a youth rally at the Olton Church of Christ.

Hospital News

Littlefield Hospital & Clinic

Nov. 23
ADMITTED: Frankie Lewis Jones, Mrs. Marcelline Demel, Mrs. Alva Lee Reams, Mrs. Bobbie Pigg.
DISMISSED: Wesley W. Bell, Miss Melissa Black, Mrs. Linda Clayton.
Nov. 24
ADMITTED: Mrs. Mary Diersing, Phillip Lynn Alford, Mrs. Beulah Howard, Joe Maestas.
DISMISSED: Frankie Lewis Jones, Randy Lynn Wesley, Mrs. Lessie Clevenger, Mrs. Mary Sanders, Mrs. Frankie Favor, William Hulcy, Mrs. Joe Ann Lane.
Nov. 25
ADMITTED: John Sierra, Rou Juan Reyes, Delbert Brandon, Mrs. Ruby Thommarson, Mrs. Margaret Champion, Mrs. Patsy Mensch, Mrs. Lila Lou Adkins, Mrs. Julia Young, Wayne Brown, Bertram Glover.
DISMISSED: Mrs. Sue Altman, Mrs. Ruth Lewis, Mrs. Beulah Howard.
Nov. 26
ADMITTED: Mrs. Caroline Gonzales, Mrs. Edith Inman, Martha Ann Bryan, Jimmy Lynn Fields.
DISMISSED: Mrs. Salena Young, Mrs. Rena Humphreys, Phillip Lynn Alford, Mrs. Oleta Lott, Ted Shultz.

Baby
Mr. and Mrs. Phillip Paul Adkins are the parents of a son born Nov. 26. He has been named Delbert Paul.
Medical Arts Clinic-Hospital
Nov. 23
ADMITTED: C. E. Wells, Mrs. A. D. Ward, J. E. Anerson, Mrs. Maria Moya.
DISMISSED: Mrs. Joe Servantez and infant, Beverly Clevenger, Mrs. Harvey Thompson.
Nov. 24
ADMITTED: Mrs. Clea Goodwin, Kay Burk, Nora Myrtle Nellis, Janie Stephenson.
DISMISSED: Kimberly Hill, Tina Hill, Rickey Landwehr, Miss Sarah Jane Blanton, Mrs. C. M. Stultz.
Nov. 25
ADMITTED: Danny Parrish, A. F. Sladek, Mike Greer, Mrs. Charles Heffington, Mrs. Frank Espinosa, Kathy Allen, Jack Harris, Sr., E. H. Gray, Mrs. J. O. Youngblood, Mrs. L. F. Bell.
DISMISSED: Kay Burk, Charlie Scott, Charles Heathman, Lonnie Pounds, C. E. Wells, Jolene Cox, Roy Wade, Mrs. Roy Stephens, Frank Potak.
Nov. 26
ADMITTED: H. C. Edmonds, A. D. Williams, Mrs. Clint Penn, Betty Sue Brussels.
DISMISSED: Mrs. A. D. Ward, Kathy Allen, Mrs. Minnie McNamara, Mrs. Charles Heffington, Mrs. Ira Howell.

TRAINED NURSES NEEDED

at

COMMUNITY HOSPITAL AND CLINIC OLTON

Contact Mrs. Walter Lewis
SUPERVISOR OF NURSES

PHONE 285-2624 OLTON

Lamesa. J. B. Westcott, layman of the Gideons had charge of the morning service at the Whitharral Baptist Church. Charles Lamb spoke on Communism Sunday evening.

Mrs. G. E. Lott is home from several days' illness in a Littlefield hospital.

The GE way to Waltz through Washday!

Select your new General Electric Filter-Flo Washer here.

Twin it! with a GENERAL ELECTRIC DRYER

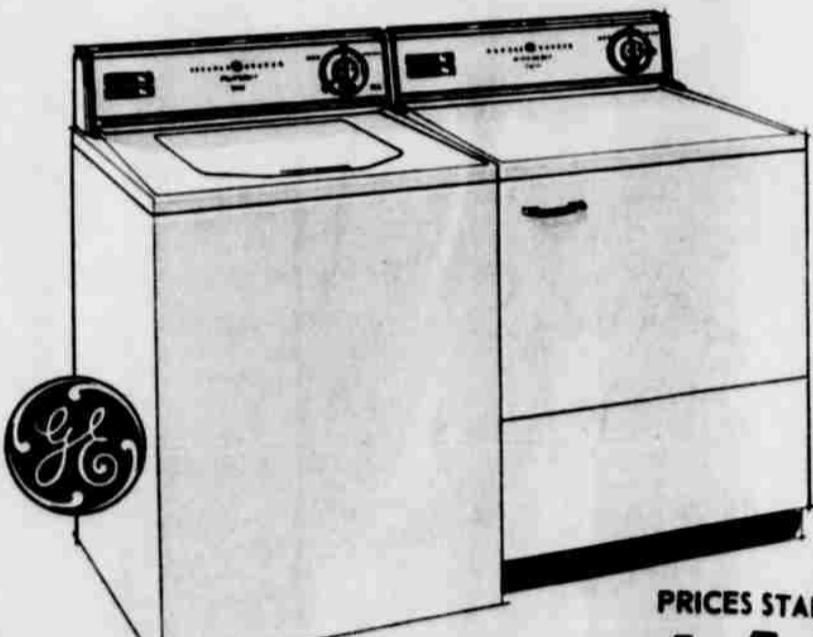

PRICES START AT 149⁰⁰

Clothes come out Sunshine Fresh!

Big 12-pound clothes capacity... high speed drying system... 4-heat selection and variable time control. These and many other features... fluff cycle, 4-way venting and safety start switch. All in this versatile GE dryer at an economy price



Bill Smith Electric

"We Service Only What We Sell"

913 WESTSIDE AVE. 385-4922

This New General Electric Filter-Flo® Washer is a real BUDGET BEAUTY



BIG 12-POUND CAPACITY!
This General Electric Filter-Flo Washer gets BIG 12-pounds truly clean. Outstanding performance and dependability, at a budget price!

PLUS: Filter-Flo Washing System Water Saver Load Selection Two Wash Cycles Two Wash Temperatures Spray Rinse Turbo-Type Pump Unbalance Load Control Safety Lid Switch

MODEL WA-550Y ONLY
\$199⁹⁵ WITH TRAILER



PARTS CHRISTMAS CHEER--Mrs. Rhea Kelley, superintendent of the children's department of the First Methodist Church, presented Lt. Robert Gilliam with his first bas-

kets for the "Christmas Cheer" program this week. Children of the church brought canned goods for the project. The army kicks off its Cheer program Friday.

Christmas Cheer' Program To Start

The Salvation Army will kick off its traditional "Christmas Cheer" program Friday morning when the familiar kettle is placed in front of the National Bank.

Lt. Robert Gilliam will head the local Christmas Cheer program with the Salvation Army as a "clearing house" in cooperation with county and welfare offices, the Red Cross chapter, and other organizations.

In the Salvation Army branch, the single agency handling the overall program, there will be less chance for duplication of effort this year.

The Army will prepare food for needy families during Christmas, and clubs and churches are invited to submit lists of need families.

Lt. Gilliam announced that the "Carroll", "Toys for Tots", and "Doll Derby" drives will be carried on in conjunction with the program. Boys will aid in the "Toys for Tots" project, going from door to door to pick up used toys which can be easily mended. New toys, of course, are acceptable. Adult participation in the toy

project is urged, Lt. Gilliam announced. School students at Sudan, Spade and Olton have announced they will participate in the "Can Carnival."

In this project, each student will bring a canned good to school. They will be gathered and turned over to the Salvation Army for distribution in the Christmas baskets.

Lt. Gilliam received the first such donation this week from the youth department of the First Methodist Church. More than two big baskets of canned goods were donated by children of the church.

The "doll derby" is a program to pick up used dolls and have ladies around town dress them up in new clothes. These dolls will be distributed to girls in needy families, too.

Arthritis and rheumatic disease afflict 11 million in the U.S. alone. For more information, phone the local chapter of the March of Dimes, Mrs. J. S. Abernathy, Chapter Chairman, Lamb County Chapter, in Littlefield.

Christmas Party Planned At Whitharral Lions Meet

George Wade, Jr. presided last Thursday evening for the regular meeting of the Lions Club. Ed Johnson gave the invocation. Don Reding led the pledge of allegiance. With the club sweetheart, Mrs. Peggy Dukatnik, at the piano, group singing was led by R. H. Bryant.

New Officers For Women's Golf Group

Olton's Women Golf Association elected new officers Tuesday at the Olton Recreation Center when they met for their regular luncheon.

Officers who will assume their duties in January are: president, Shirley Roberson; vice president, Sue Clark; secretary, Ava Copeland; treasurer, Gladys Copeland; reporter, Kay Copeland; tournament chairman, Ruth Straw; handicapper chairman, June Gullett; trophy chairman, Marcelle Loveless; telephone chairman, Helen Locke; and yearbook chairman, Fannie Clark.

turkey shoot planned for Saturday and Sunday, November 23 and 24, at the Dowden place 3 miles west of Whitharral.

Ladies night was set for a Christmas party on December 19 at the club building.

J. W. Borders, Jr. showed the film of a style show given by the club several years ago. Present were G. Wade, Reding, Johnson, Bryant, Lamb, Mrs. Dukatnik, J. E. Wade, C. B. Keeney, Ralph Wade, V. D. Hodges, C. E. Throckmorton, Pervadus Wade, Coy Grant, Ervin Sadler, Lowell Hering and H. G. Walden.



REV. LAMOIN CHAMP

Training Union Meeting Slated At Muleshoe

Rev. Lamoin Champ, pastor of First Baptist Church of Burk Burnett, will be guest speaker for a Llano Alto Baptist Assn. training union meeting at Muleshoe Monday.

The meeting will be held in the First Baptist Church at Muleshoe, and Champ's topic will be "Be Thou Faithful."

Rev. Champ is one of the outstanding training union leaders of the state. A past president of Texas Training Union Convention, he has served as speaker and conference leader for meetings all across the Southern Baptist Convention, participated in the Japan New Life Movement, and served on the executive board of Baptist General Convention of Texas.

He has held pastorates at Southside Baptist Church in Palestine and at Burk Burnett.

Mrs. Jones Is Shower Honoree

A come-and-go shower, honoring Mrs. John Paul Jones and her new son, Paul Allen, was held Saturday from 3 to 5 p.m. in the PCA party room.

The Jones', now living in Bovina, are former residents of Olton.

The serving table was laid with a white cloth over blue and centered with a miniature stork. An assortment of cookies, coffee and cokes were served the guests.

Hostess gift to the honoree was a high chair, presto servette and diaper suit.

Hostesses for the shower were Mrs. Joe Ed Carson, Mrs. Dewey Hukill, Mrs. C. S. Silcott, Mrs. Harlan Carson and Mrs. Royce McFadden.

Mrs. Garrison Honored With Shower at Olton

A pink and blue shower, honoring Mrs. Harvey Garrison, Lubbock, formerly Joyce Curtis, was held in the home of Mrs. Carrol Brown, of Olton, Friday from 2 until 4 p.m.

The serving table was laid with a pink cloth and centered with an arrangement of baby's breath. Mrs. Phil Neinast served punch and cookies.

Hostesses gift to the honoree was a high chair and infant seat.

Hostesses for the shower were Meses, Bailey Hair, S. E. Whittington, Gene Wilson, G. T. Sides, Jim Gregory, J. C. Brown, Lonnie Neinast, Bill Yates, C. J. Carlisle and Lee Green.



Lamb County Leader
Published every Thursday morning by the Littlefield Press, Inc., 506 Phelps Avenue, Littlefield, Texas. Entered as second class matter at the post office, Littlefield, Texas, under the Acts of March 3, 1879.

Dick Reavis . . . Publisher
Speedy Nieman . . . Managing Editor
J. B. McShan . . . Adv. Manager

Subscription Rates: One year, Lamb County and adjoining counties, \$5.10; elsewhere, \$7.14.

CITY BITS

Guests of Mr. and Mrs. M. O. Dunagin Thanksgiving Day will be Mr. and Mrs. Wayne Taylor, Nick, Pat and Mike and Mr. and Mrs. Bob Pitman all of Lubbock. Also Mr. and Mrs. G. W. Taylor and children of Cutoff, La., Mrs. Dunagin's parents, M. and Mrs. P. L. Taylor; and his parents, Mr. and Mrs. A. M. Dunagin. Also Mr. and Mrs. De Pierce of Arlington.

Mr. and Mrs. Mickey Montgomery of Arlington are spending the holiday in Littlefield with Mr. and Mrs. Pat Gowen, Mrs. Montgomery's parents, and Mrs. Mae Montgomery, Mickey's mother.

Mr. and Mrs. Keith Dickson, arrived Wednesday for a holiday visit with their parents, Mr. and Mrs. Willie Steffey and Mr. and Mrs. A. O. Dickson. They are both juniors at West Texas University.

Dick J. Reavis, Tech, is spending the weekend here with his parents, Mr. and Mrs. Dick Reavis.

Bill Wade, University of Law School, Austin, arrived Wednesday to spend Thanksgiving with his parents, Mr. and Mrs. Roy Wade.

Monte Hulse of Dallas is visiting his parents, Mr. and Mrs. Ray Hulse this weekend.

Mr. and Mrs. George Birkelbach of Burnett visited over the weekend with their son, Lonnie Birkelbach and family, also her parents, Mr. and Mrs. Ed Drager, and his parents, Mr. and Mrs. B. D. Birkelbach and other relatives. They also attended the silver wedding anniversary of her sister and brother-in-law, Mr. and Mrs. Tommy Mauk.

Mrs. Velma Grimes and Mrs. Merle Oakley of Grandfield, Okla. are visiting in the home of Mrs. Ira Howell.

Spending last weekend in the home of Mr. and Mrs. L. J. Crawley was his sister, Mrs. Johnnie Crawley of Sundown.

Rev. and Mrs. D. L. Kreeger and family recently returned from about one and a half weeks vacation in Dallas and Temple among other points.

Mrs. Ruth Marks, 76, mother of Mrs. Bill Street of Littlefield, has been admitted to Methodist Hospital in Lubbock. She was on the critical list Tuesday.

IN MEMORIAM

JOHN FITZGERALD KENNEDY

36th President of the United States

All men who till the soil working close to God and nature in the production of abundance shall always cherish in their hearts the rich memory that President Kennedy's first official act upon assuming the great burden of the high office of the presidency was to immediately expand the food for peace program to fight poverty, hunger and misery throughout the world.

His abiding faith in securing ultimate peace for all mankind, his selfless devotion to the struggle for human rights and the dignity of man, and his dedication to the truest meaning of the precepts of our democracy have secured the highest place for him in the hearts of all men of goodwill forever.

MEMBERS OF THE TEXAS FARMERS UNION
MEETING IN THEIR 60TH ANNUAL CONVENTION
LUBBOCK, TEXAS, NOVEMBER 22, 1963.

We Extend Our Sincere Best Wishes To You And Yours For

A MOST HAPPY



LET US
GIVE THANKS

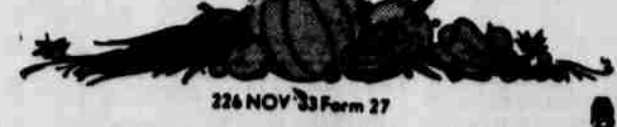

FOR LIFE AND ALL
OF ITS BLESSINGS

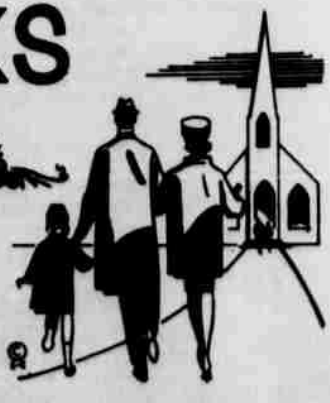

As we gather around the holiday table with our families and friends, let us pause to acknowledge the source of all prosperity, our Almighty Creator. May He continue to bless our homes and country.

It has been a pleasure to serve so many families in this community during the past year . . . we are grateful for your trust in us . . . thankful that we have been able to serve you.

CLOSED
THANKSGIVING

PIONEER

3RD & XII DRIVE
SUPER MARKET

CLOSED
SUNDAYS

Olton Men Seek Hike In Acreage

Olton's Chamber of Commerce and Agricultural Manager, Melvin McReynolds, was among a group of 18 area men who conferred with officials of Great Western Sugar Beet Co. in Denver, Colo., Monday concerning a hike on sugar beet acreage next year.

The group represented the High Plains Sugar Beet Growers Assn., a 5-county organization which includes growers in Olton, Plainview, Floydada, Tulia and Idalou.

"Our purpose," said McReynolds, "was to try to promote an increase in sugar beet acreage for next year."

Beet farmers and officials in this 5-county area were confident that the 1964 acreage will be substantially expanded by Great Western. However, Great Western President Frank Kemp was non-committal at the conference pending further checks into

the matter.

Area officials were hopeful the Denver conference will result in some guidance and assistance in an upcoming agricultural hearing in Washington, D.C., 10.

With the harvest of a successful crop on 1,000 acres in an area around Plainview, interest in sugar beets as a standard crop for the region has mounted.

A meeting of the Olton Sugar Beet Growers Assn. has been called for Monday by Dub Hall and McReynolds. The meeting, open to any interested parties, will be held at 7:30 p.m. in the Olton community room of the PCA building.

McReynolds will give a report on the Denver conference, while Hall and other growers will report on their tonnage and sugar content for beets raised around Olton. A field representative of Great Western Sugar Beet Co. is also scheduled to be present.

BY HOLLY SUGAR CORP. PRESIDENT

Lamb Seen As Sugar Beet Territory

The forecast for as much as 1 million acres of sugar beets in West Texas--including Lamb County--and New Mexico, and additional sugar refineries in this area to process those beets was made last week in Hereford.

Making the prediction was Dennis O'Rourke, president of Holly Sugar Corp., who was in Hereford for a board meeting.

"With the potential for growing sugar beets here, I can see no reason why more and more acreage can't be devoted to the crop in this immediate area, and along with increased acreage will come additional plants," he

stated.

The Holly official predicted that Lamb, Hale and Bailey will be sugar beet territories. The four counties included in the original beet allotment are Deaf Smith, Castro and Parmer counties in Texas, and Curry County in New Mexico.

The plant in Hereford, O'Rourke said, "is definitely a pilot plant, a place where we can prove how well we can operate that monstrous machinery which we are installing out there."

O'Rourke pointed to the growth of the sugar refinery area in northern Colorado where more than half a million acres

of sugar beets are providing raw material for nine sugar refineries in that area.

The president of Holly said the company was still aiming for opening the Hereford plant in 1964 in time to handle the beet crop from our four-county area next autumn.

He said the first year's allotment probably will total in the low 20,000 area, but will be stepped up to 40,000 acres within

the next two or three seasons. He said he foresees processing sugar beets here from as far away as Pecos once the plant has reached its potential.

"The situation is a natural for expansion in this area," explained O'Rourke. "The government is eager to expand its domestic sugar production, what with Castro and trouble in other areas."

"For this reason, I see a great

expansion of the sugar industry in America. Since this area is ideal for products of the sugar beet, then it follows that this area will get much of the sugar allotment--more as time goes on."

O'Rourke claimed the industry's outlook was never better, and he pointed to the side products from the sugar beet industry as another reason for the expanded growth.

"Here in West Texas produce many cattle and feedlots are springing over the Plains. The sugar industry fits right into the existing program; the pulp and beet molasses are liked by cattle. This means that the beets themselves are in sugar right here where are grown, but side products be produced which boost livestock industry."

Earth Farmer Invents, Produces Lake Pump

A widely-known South Plains pioneer farmer and his son have perfected a revolutionary new lake pump which water conservationists of the area proclaim as "a great step toward further preservation of our underground water supply."

Gus Parish, who moved to Earth, Texas, in 1923, is the inventor of the KMP Lake Pump which he and his son Doug are now manufacturing in a plant located on the Parish farm, one mile south of Earth.

The pump eliminates time-consuming priming and will not clog under normal lake conditions. It was designed to allow farmers to quickly and economically pump water from the thousands of lakes which form throughout the South Plains each year.

The elder Parish, one of the first to use a turbine type irrigation well back in 1935, is a veteran leader in water conservation of this area, having served on many committees and boards, including the High Plains Water Conservation District.

The KMP saves money and time, Parish points out, "because it eliminates priming of the supply pipe that goes into the lake water."

All previous lake pumps required priming, or filling of the length of pipe which sucks water from the lake to the pump. The KMP pump has placed the pump and impellers on the bottom of the pipe which goes into the lake, eliminating the costly priming process.

Another big advantage to the KMP Lake Pump is that it will pump in water 18 inches to 15 feet without losing prime. If the pump sucks air along with water, it continues to pump as much water as is available, without losing action.

The cost of pumping lake water has been lowered to new records in tests made with the KMP Lake Pump during the past three years.

Parish explained that lake water is "by far better for crops than underground water because it's warmer and it con-

tains many more nutrients accumulated as the water runs into the lake."

"You can see the difference in a cotton crop irrigated with lake water," he said.

And with the abundance of lake and tail water in this Plains area Parish's development of KMP Lake Pump has been encouraged by farmers and water conservationists alike.

The original KMP Pump was first constructed more than three years ago, Parish said, "but we wanted to test it as much as possible to be sure there were no problems with it."

The pumps have been used extensively in hundreds of different situations and under all kinds of conditions. Improvements were made throughout testing.

While clogging and priming have been virtually eliminated from the lake pumping operation by the KMP Lake Pump, there is an automatic shutoff valve that turns off the pump and motor should a severe stoppage occur, or should the water in the lake be exhausted.

The pump alone is currently selling at about \$650.00, Parish said. It can be bought complete with trailer and a motor for a total cost of about \$1600.00 at the plant.

Doug Parish, manager of the KMP plant, said current production has reached five complete pumping units per week. Orders are increasing daily, he said, as information about the pump circulates.

The KMP Pump unit mounted on a trailer is easy to move to the proper location. The pump is quickly backed into the water and connected to the delivery pipe which distributes the water.

With a small engine running about 1200 R. P. M., the KMP Lake Pump will deliver about 1200 gallons per minute. Easy-to-change impellers and varying motor speeds make the pumping range 600 to 1900 G. P. M.

Sufficient constant water pressure is maintained for operating sprinklers, Parish added.

The KMP Lake Pump is made only in the 8 inch size presently, but plans are on the drawing board for a smaller 4 inch KMP which may be available by next season, the elder Parish said.



NEW LAKE PUMP --- Gus Parish (center) is shown here in a recent demonstration of the KMP Lake Pump which he invented and now manufactures. The revolutionary pump has eliminated costly priming and prevents clogging under normal lake conditions. The KMP plant, located one mile south of Earth on the Parish farm, is presently turning out five pumping units per week.

West Texas' Newest and Most Modern NURSING HOME NOW OPEN



Home-Like Atmosphere . . . Designed for Comfort and Complete Care of the guests.

INSPECTION INVITED!

Roberts Memorial Nursing Home

211 West Garfield - Morton, Texas

24-Hour Nursing Care For All Aged

FOR INFORMATION and RESERVATIONS Contact Jo Beth Hill, Supervisor or H. B. Dobson, Adm. Phone 266-6471 - Morton

Texas State Approved, Licensed and Classified Operated by Heritage Manor, Inc.

When Buick builds a LeSabre -- Buick builds a high-priced car, and puts a low price on it.



Lots of cars are in LeSabre's price class, but that's where the resemblance ends. For instance: Does anybody else in LeSabre's class treat you to that gentle Buick ride or impressive Buick performance and new gas economy? No. And who else gives you 15-inch wheels, finned aluminum front brakes, extra cushioning for middle-seat travelers, and separate heat ducts and controls for the rear seat? Right again: Nobody in LeSabre's field but LeSabre. If all this makes you think a LeSabre would look awfully nice in your garage, you should see how nicely it fits a budget. You know who to see about it, of course: your Buick dealer. Who else? Above all, it's a Buick

SEE YOUR LOCAL AUTHORIZED BUICK DEALER. AUTHORIZED BUICK DEALERS IN THIS AREA:

RAY KEELING BUICK COMPANY • 800 East Fourth

See the 1964 Buick, official car of Macy's Thanksgiving Day Parade. On NBC-TV, 10-11:30 a.m. E.S.T. Thanksgiving Day

The National Foundation-March of Dimes is the nation's largest single source of private support for research and patient care in arthritis.

A quarter of a million babies are born each year in the U.S. with significant birth defects. Help fight these cripples. Phone the local March of Dimes chapter, Mrs. J. S. Abernathy, Chapter Chairman, Lamb County Chapter, in Littlefield.

In Time of Sorrow
YOUR NEIGHBORS WANT TO HELP
As long-time residents of the community, we are proud to consider ourselves your neighbors. In time of grief, do not hesitate to call on us.
HAMMONS FUNERAL HOME

BUSINESS Review For '63

PRESENTING EACH WEEK NEWS ABOUT PROGRESSIVE FIRMS AND INDIVIDUALS IN LITTLEFIELD

TV Corner Offers Top Christmas Gifts

Television Corner, at 601 W. Delano, is the home of

General Electric television and other electronic pro-



ducts in Littlefield. The new GE television sets, including the quality color sets, have etched circuit boards which are guaranteed for the lifetime of the GE television receiver.

Leon Durham, a resident of Littlefield for some 33 years, is owner and manager of Television Corner. He invites local and area residents to come by and shop for Christmas gifts.

The TV Corner has a good quality of transistor radios and other gifts from which to choose, such as clock radios.

A special on records is being offered during the Christmas season--five records for the price of one, while they last.

Durham attended school in Littlefield and served in the U.S. Marine Corps from 1942 to 1947. He spent 42 months in the South Pacific. He and his wife have three children, 6, 12 and 14-year-olds.

S. & J. SERVICE PARTS INC.
MITCHELL SISSON - OWNER-MGR.
TRACTOR - AUTOMOTIVE PARTS
If You Need It - We Have It . . .
211 East 9th Street
Phone 385-5194 Littlefield

BORDEN'S MILK
"It's Better Than It Has To Be"
Wholesale Retail
Jerry Contrell, 517 E. 17th Ken Peterson, 410 E. 9th

VISIT OUR "LOT OF VALUES"
FOR THE BEST BUYS IN USED CARS SEE CAVITT & GRIMES
315 W. DELANO
PHONE 385-3049
GOOD, SERVICABLE CARS AS LOW AS \$95-UP.

ROWE ABSTRACT COMPANY
Abstracts Title Insurance
ALTON GARNER - MGR.
Ph. 385-4220
Box 311 - Littlefield 412 Phelps Avenue

HUMDINGER DRIVE-IN
1009 EAST 5TH
PH. 385-5356
FOR FAST SERVICE, PHONE YOUR ORDER IN THEN DRIVE BY AND PICK IT UP.
SANDWICHES - MALTS - HAMBURGER - HOT DOGS - FOUNTAIN ORDERS.

KNIGHT'S REST HOME
Mrs. J. E. Knight

DAY AND NIGHT CARE
LITTLEFIELD AMHERST
The Home For Those Who Care
502 ASH 385-3921

FULTON RADIATOR SHOP
COMPLETE AUTOMOTIVE & INDUSTRIAL RADIATOR SERVICE
GUARANTEED SERVICE
Call 385-4545
412 HALL LITTLEFIELD

MEATS
TRIMMED RIGHT PRICED RIGHT!
BUY A WHOLE HALF OR QUARTER BEEF
for the locker, or buy by the pound--for the highest quality on all meats.
Meats processed & cured.
Chickens dressed
Littlefield Frozen Food Locker
34 N. Eastside Ave.
Phone 385-3818

TELEVISION CORNER
GENERAL ELECTRIC SALES & SERVICE
SERVICE ALL MAKE!
DIAL 385-3831
NIGHTS 385-3318 or 385-4289
601 W. DELANO AV. LITTLEFIELD

time-up DAVE'S REPAIR SHOP
FOR TROUBLE-FREE DRIVING YOUR CAR FULLY INSURED IN OUR HANDS
AUTO-TRUCK-TRACTOR REPAIR-OVERHAUL ONE STOP SERVICE
DIAL 385-3704 201 E. 9th DAVE'S TEXAS

Save Money With Us on Any of Your Automobile Parts Needs Quality Merchandise National Trade
HANLIN AUTO PARTS
320 W. DELANO PHONE 385-4541

McCOY MACHINE & PUMP REPAIR
GEAR HEADS WELDING PORTABLE WELDING
REPAIRS ON ALL MAKE MACHINES
LUBBOCK HWY. DIAL 385-5233

ELECTRIC MOTOR SERVICE
MOTORS REWINDING & REPAIRING CONTROL SERVICES TROUBLE CALLS Refrigerator Service
LONE STAR ELECTRIC CO.
PH. 385-5472
1015 E. 9TH Littlefield

PAUL JENSEN
DEPENDABLE DISTRIBUTOR IN LAMBAN HOCKLEY COUNTIES FOR FOREMOS Dairy Products
TRY OUR ICE MILK FRESH DAILY AT YOUR GROCERS
Dial 385-3234

CUSTOM FRAMING SHOP
Jerry Roberts, Owner
ALL TYPES OF PICTURE FRAMING SIGN PAINTING OIL PAINTINGS
519 Phelps Avenue Phone 385-3512

ROBERTS & LOFLIN LUMBER CO.
READY-MIXED CONCRETE
Pittsburgh Points Building Materials
Hardware-Sand and Gravel
HWYS 84 & 54 LITTLEFIELD TEL. 385-4

CALL 385-8992 And Save Money
CASADY WRECKING
GENERATORS SOUTHLAND BATTERIES TIRES TRANSMISSIONS REBUILT GENERATORS AUTO PARTS NEW & USED
411 West Delano

SPEEDY'S SCOREBOOK



tain on the 1953 foot-
son has closed on the lo-
s scene. Before the
fades from the spot-
however, we'd like to pass
article about the value of
in the schools.
thoughts come from Dr.
H. Williams, director of
for the University In-
lastic League. Here, in
is what he has to say:
There is no greater oppor-
tunity offered by the public
curriculum for improv-
ing physical, mental and
social discipline than is
in the game of football.
In this time of world ten-
sion, it is necessary to
develop citizens who have
the ability to discipline
themselves, to think in times
of emergency and to learn the
art of developing and main-
taining a strong and healthy
character.
If we are not careful, we will
produce a "pot plant" generation
which will not be able to
stand the stress and strain of
modern day society.
The school and the com-
munity are rendering a worth-
while service by providing a
physical, educational, competitive
school football program.
Unfortunately, some parents
are doing the school
community a favor in allow-
ing their sons to participate.
The parent or boy who has such
an attitude is completely missing
the point. Just the reverse is
true. The parents should be thank-
ful there is still a program
in school requiring rigid dis-
cipline to achieve success.
Can you find a program
better organized, super-
vised and trained personnel
in football?
There is a growing "protec-
tion" on the part of some
parents relative to participation
in football. This is
usually true in the case of
members who want to
protect their children—many times
when they are over 21 years
old. This attitude encourages a
boy to participate in foot-
ball because it is too rough or
because he may get injured.
Usually, there may be an oc-
casional injury to a boy engaged
in a contact sport; but the
question is, "What is
the average boy doing when he
is not engaged in some worth-
while, supervised ac-
tivity?"
Paradoxically, in some cases
the same parents who will
dismiss a boy for football
because it is "too dangerous"
by him an automobile or a

hot rod" and think nothing of it.
From the viewpoint of the boy's
scholastic achievements and his
safety, statistics prove conclusively
that the most dangerous thing
the parent can do is give
him uninhibited freedom with an
automobile.
"It is a strange set of values
on which some parents operate
as regards allowing their sons
to participate in football. Some
of the parents abhor the idea of
perspiration, physical exertion
and bodily contact. This once
again is typical of the softness
which is permeating society.
"With air conditioning, cars
and the other luxuries, there is
a greater challenge on the part
of the parents and school person-
nel to see that young people
participate in vigorous, competi-
tive athletic activities.
"The coach and the school
have great responsibility to par-
ents who permit their boys to
participate in interschool foot-
ball. The coach and the school
should always keep in mind that
the parents are entrusting to the
coach the most precious posses-
sion they have.
"It is imperative that the
coach take every precaution to
insure the health and welfare of
each individual participant. . . .
There is an equal responsibility
on the part of the school, the
coaches and the parents to see
that every effort is made to
provide each player the prop-
er educational background in
which to develop those specific
citizenship traits which can
come out of football.
"These should be less 'protec-
tiveness' on the part of par-
ents and more encouragement by
parents of boys to participate in
vigorous activities. The par-
ents should stress to the boy
that it is a privilege for him to
participate and represent the lo-
cal high school team.
"The coach and the school
should do everything possible to
insure that what they do is for
the welfare of the individual boy
and not for the glory of the coach
or the school."

Tech Cagers Play Nov. 30
Texas Tech opens its 1963-64
basketball season against Uni-
versity of New Mexico in the
Lubbock Coliseum on the Texas
Tech campus at 8 p.m. Satur-
day, Nov. 30.
Because the college will be
dismissed for the Thanksgiving
holidays there should be plenty
of room for the general public.

Amherst Seeks Region Title Thursday

The cinderella Amherst Bull-
dogs, who went without a vic-
tory for five consecutive games
then bounced back to win the
bi-district championship, trav-
el to Lubbock Thursday night
in quest of the regional Class
B football crown.

Final Grid Winners Are Announced

Final football contest winners
of the season are Randy Hutson
of 520 E. 11th, James F. Collins,
and Gary Pirkey, Star Rt. 1.
The contest was judged on the
basis of 15 games instead of 25,
since the assassination of the
President caused cancellation of
10 college games listed on the
page.

All three of the prize win-
ners missed six games out of
the 15 which were judged. Hut-
son claimed first prize of \$7.50
by guessing a total of 35 points
on the tie-breaker Littlefield-
Phillips game.
Collins was runnerup with the
\$5 prize by guessing 28 points,
and Pirkey got the \$2.50 award
with a guess of 27 points. Eight
entrants missed on eight of the
15 games.
One entrant forgot to sign his
name or address and missed out
on the first prize. His contest
sheet had only five incorrect
predictions, but there was no
name on the entry.
This was the final week for
the football contest page to run.
It was published 12 consecutive
weeks under the sponsorship of
the Littlefield Press and local
merchants.

Bula Lands 4 On Team
Four Bula griders have been
named to the District 2-Bight-
man all-district team as se-
lected by coaches.
Gene Avtry, end, was the lone
Bula player named on the
first offensive eleven. Picked
on the first defensive unit were
guard Mike Risinger, line-
backer Roger Jones, and safety
Curtis Archer.
Honorable mention went to
Gerald Reid, Bula center, and
to Risinger as a defensive end.
Three-Way also placed four
players on the all-district
team—three on offense and one
on defense. District champ
Nazareth had two on the of-
fensive unit.

The playoff game is sched-
uled at Lowrey Field in Lubbock
and kickoff time is 7:30 p.m.
The two teams met early in
the season, with Amherst scor-
ing an upset 13-6 victory in the
non-conference battle. Ben Kei-
ton ran an intercepted pass 60
yards, and Gary Pigg scored and
kicked two extra points in that
victory.
Coach Bert Grimes feels the
Mustangs of Wilson will show
much improvement over that
early game, but his Bulldogs
have added some polish, too.
Grimes announced his prob-
able starting lineup will be ab-
out the same for the impor-
tant regional clash. This would
find Stanley Simmons (162) and
Quinton Pierce (155) at ends, Terry
Hughes (190) and Chris Eady

(162) at tackles, Bob Cowen (135)
and Ben Keiton (143) at guards,
Jay Elms (137) at center, Ron-
nie Smith (130) at quarterback,
Gary Pigg (165) and Leon Hard-
wick (149) at halfbacks, and Guy
Hufstetter (150) at fullback.
The close 15-14 decision over
Vega last week was a fine team
effort. On the offensive side,
Ronnie Smith guided the team
well from his man-under posi-
tion, while Hufstetter and Hard-
wick tallied touchdowns and Pigg
kicked the all-important extra
point.
The Bulldog line also turned
in a great performance against

the heavier Vega Longhorns.
The Bulldogs rose up to stop the
Longhorns' try for two points
following their second touch-
down, allowing Pigg to provide
the margin with his conversion
kick.
The Bulldogs had ended reg-
ular season play with 3-0-1
won-lost-tied mark in District
2-B. They had a 5-3-2 mark on
the season.
The Wilson team romped to a
66-26 victory over Dell City in
their bi-district encounter last
week. Fleet-footed Sammy
Crowson was the big gun for the
Mustangs, scoring 32 points on

four touchdowns and four 2-point
conversions.
A large number of Amherst
fans are expected to follow their
team to Lubbock for the playoff
contest. The bi-district title
was Amherst's first since 1941.
They wound up in a three-way tie
for the district crown last year,
with this was their first outright
title in 22 years.
The Amherst season record:
Meadow (13-0), Wilson (13-6),
Sudan (0-24), Bovina (0-26),
Lazouddie (12-12), Springlake
(0-36), Anton (12-12), Whiteface
(21-12), Witharral (41-12),
New Deal (45-7), Vega (15-14).

the Littlefield Wildcats closed
out their 1963 football cam-
paign on a happy note last Fri-
day at Phillips, scoring a sur-
prising 35-12 triumph over the
Blackhawks.
The team beefed up its season
statistics with the performance
and wound up outscoring their
opponents in 10 games although
finishing with a 4-6 record.
Quarterback Larry Wood added
another 153 yards passing to
run his season total to 655 yards
via the airways. With an addi-
tional 178 yards rushing, this
gave Wood the total offense lead-
ership for the team at 844
yards.
Fleet halfback Grover Pigrum
wound up as the top ground gain-
er with 538 yards, and he was
also the leading scorer, top pass
receiver and leading kickoff re-
turn man. Junior Hodge was
runnerup in rushing, pass receiv-
ing, and scoring, and led the
punt return department.
Dickie Montgomery was nam-
ed "player of the week" in the
final game. The Coaches and
press selected the outstanding
player each week. Montgomery
was named for his outstanding
performance as a defensive end
against Phillips.

LITTLEFIELD OPPONENTS
120 First downs 132
1553 Net yds, rushing 1995
919 Net yds, passing 554
2482 Total yds, 2549
63 of 150 Passes comp. 40 of 93
7 Passes had intcpd. 6
55-48.5 Penalties 47-411
41-29.4 Punts, avg. 37-32.8

Score by quarters:
LITTLEFIELD 46 48 18 74-186
Opponents 33 56 54 39-182

INDIVIDUAL RUSHING

Player	Tc	Yds	Avg
Pigrum	97	539	5.6
Hodge	43	271	5.6
Coffman	49	261	5.3
Wood	46	178	3.8
McKinney	46	130	2.8
Sitton	29	98	3.4
Carl	34	80	2.4

PASSING

Player	Pa	Pc	Yds	I	Td
Wood	103	43	655	6	4
McKinney	45	19	248	1	5

PASS RECEIVING

Player	Pc	Yds	Td
Pigrum	28	506	5
Hodge	13	181	0
Cox	6	115	1
Coffman	8	43	1
Wood	3	16	1
Sitton	2	9	0
Funk	1	40	1
Phillips	1	8	0
Schovajsa	1	5	0

KICKOFF RETURNS: Pigrum
13 for 332 (25.5 avg), Hodge 11
for 170 (15.4 avg), Coffman 3
for 69, Sitton 1 for 89, Carl 2 for
16, Lewis 1 for 18, Lowe 1 for 4,
Schovajsa 1 for 12.
PUNT RETURNS: Hodge 11
for 238 (21.6 avg), Pigrum 7
for 49, Schovajsa 2 for 24, Mont-
gomery 1 for 7.
PASS INTERCEPTIONS:
Wood 2 for 21 return, Hodge 1
for 35, Coffman 1 for 9, Lowe 1
for 5, Sitton 1 for 20.



JUDY GRABLE

Girls On Mat Card

Girls are on the opening event
as a special attraction for
wrestling fans at the Little-
field Sports Arena Saturday
night.
Opening the big wrestling
card at 8:30 p.m. will be one-
fall, 30-minute time limit
match between Judy Grable and
Brenda Scott.
Next match on the double main
event card will bring together
big, tough Tokyo Tom and pop-
ular Dale Lewis, one-time
olympic champ for the Uni-
versity of Oklahoma. It will be
a best 2 of 3 falls with an 1-hour
time limit.
The finale of the evening will
match two big wrestlers as Dory
Funk Jr., 235, tangles with Har-
ley Race, 245. It will also be
a best 2 of 3 falls with an
hour's limit.
Race and Funk met last week
in the opening event and fans
saw one of the better matches
of the year.

Basketball Drills Start

Basketball took over the spot-
light on the Littlefield High
School sports scene this week
as new cage menior Bob Martin
greeted 22 prospects Tuesday.
The first game, originally
scheduled Saturday night at
Muleshoe, has been postponed
due to the Mules' extended foot-
ball season. The game may be
rescheduled next week, or it
could be moved to later in the
season.
The next action on the sched-
ule is the Plainview Tourna-
ment Dec. 5-7, but Coach Mar-
tin may get another match be-
fore then.
Martin inherits five lettermen
from last year's squad, with
a lack of height as the first
noticeable disadvantage. Return-
ing lettermen include Lamar
Pollard (6-2), Larry Wood (6-2),
Paul Roberts (6-0), Junior
Hodge (5-6) and Grover Pigrum
(5-9).
Ronald Sitton (5-10) and Larry
Coffman (5-10) also played some
varsity ball last year. Martin
The 1963-64 schedule:
TBA -- Muleshoe, there
Dec. 3 -- Open
Dec. 5-7 -- Plainview tourney
Dec. 12-14 -- Tulsa tourney
Dec. 17 -- at Slaton
Dec. 19-21 -- Clovis tourney
Dec. 23 -- at Floydada
Dec. 31 -- Muleshoe
Jan. 7 -- at Levelland*
Jan. 10 -- Dumas*
Jan. 14 -- at Slaton
Jan. 17 -- at Hereford*
Jan. 24 -- Phillips*
Jan. 25 -- Perryton*
Jan. 28 -- Levelland*
Jan. 31 -- at Dumas*
Feb. 4 -- Hereford*
Feb. 7 -- at Phillips*
Feb. 11 -- Tulsa
Feb. 14 -- at Perryton*

JOHN USSERY WRESTLING

Dory Funk Jr.
vs.
Harley Race
2/3 falls 1 hr. time limit

Tokyo Tom
vs.
Dale Lewis
2/3 falls 1 hr. time limit

Girls, Girls, Girls
Special Attraction
Judy Grable
vs.
Brenda Branch
1 fall 30 min

LITTLEFIELD SPORTS ARENA
8:30 Sat. Night

WISE SHOPPERS TURN TO THE LITTLEFIELD PRESS WANT ADS FIRST!

No matter what it is you want to buy . . . a 1908 auto
or a 1963 automatic appliance . . . you'll probably find it
faster if you check our Classified Section first. And, what's
more, items sold through the Want Ads nearly always mean bigger savings.
The easy way to shop? You bet — as easy as sitting in your armchair and
talking on the telephone. Be wise — shop our Want Ads this very day!

WISE SELLERS TURN TO OUR WANT ADS, TOO!

Wise people who have something to sell know that
when wise people want to buy, they check our
Classified Section first — so wise sellers just
naturally turn to Name Newspaper and place their
"For Sale" ads here! Besides, our Want Ads cost
so very little for such very fast results!

For Fast Results
**READ and USE
THE WANT ADS
REGULARLY!**

SPROUSE-REITZ CHRISTMAS PARADE

Realistic **TOMMY GUN**
Regularly \$1.00
Sprouse-Reitz Special **77¢**

Just like the real thing. Repeater cap shooting. Made of durable plastic - olive drab.

All Metal **DUMP TRUCK**
or **PICK-UP TRUCK**
-- Regular \$3.98 Value
Sprouse-Reitz Special **\$2.37** EA.

HI-WAY BUILDER SET
Regular \$11.00 Value
Sprouse-Reitz Special **\$7.77**

OHIO ART CO.
IRON AND IRONING BOARD SET
All metal stands 20" high. Complete with safe play electric iron. No sharp edges.
\$1.98

FOLDING DOLL CARRIAGE
Big 17" size. Folds up for carrying in the car. Sturdy all steel frame.
\$2.77

5 PIECE TRAP DRUM SET
Includes bass drum, cymbals, snare drum and Tom-Tom.
\$2.95

MAGNETIC SPELLING BOARD
By Playskool
Big 36 piece set with magic magnetic letters, crayons, and sponge eraser. Double faced. For ages 5 to 11 years.
\$2.98

JEWELRY CRAFT SETS By Hasbro®
Kids can make their own with these easy to assemble kits. Assorted sets including charms, Indian beads, bracelets.
98¢

MANY GIFT IDEAS AT SPROUSE-REITZ HOBBY CENTER
MODEL BOATS
AIRPLANES
SHIPS - CARS
In complete kit form. Famous names including Revell, Aurora, Monogram, AMT, Hawk, and Renwal.

424 Phelps Avenue
Warren Coplen Manager

BUY! SELL! SWAP!

READ and USE THE

WANTED

...HOWDY (Cont' from Page 1)

...have political disorders nation does not.

It is not to speculate more cordial city might been a more vigilant city, tragic deed is done and it not be done, Dallas, Tex. by a national news magazine "City of Shame" after the venison disgrace, was victim to any fresh happenings, stood on the brink of more the weekend happenings publisher in and under, in full view the world, and for history.

Dallas is not alone in shame. It belongs to Texas, and to all the states, a Washington minister post out Sunday, a nation that view without outrages the ing of Medgar Evers and cruel bombing death of small Negro girls in Birmingham, this nation had traditions of right enough to vate an attack on its highest day of Thanksgiving.

Further alleges that Plaintiff title to said lands and premises under and by virtue of the (5) and/or ten (10) year Statute of Limitations as is fully shown in Plaintiff's final petition on file in this office, and Plaintiff further prays relief, general and special, and Plaintiff further prays that this case be set for trial on the 19th day of November, A. D. 1963, and the nature of which said suit is as follows: Being an action and prayer for judgement in favor of Plaintiff and against Defendants for title to and possession of the following described lands and premises, lying and being situated in Lamb County, Texas, to-wit: The W/70' of Lot No. Twenty-Two (22), in Block No. Eighty-Two (82), and Lot No. Fifteen (15), in Block No. One Hundred Thirty Nine (139), all in the Original Town of Olton, Lamb County, Texas, according to the map or plat of said Town recorded in Volume 4, Pages 179-180, Deed Records of Lamb County, Texas.

Plaintiff alleges that on October 27, 1953, he was and still is, the owner in fee of the above described lands and premises, and was in peaceful possession of said land on said day, and that afterward, on the 28th day of October, A. D. 1953, the Defendants unlawfully entered upon and dispossessed Plaintiff of said lands and premises, and withheld from Plaintiff the possession thereof; Plaintiff

LEADER and NEWS

CLASSIFIEDS SELL!

TO USE THEM **5-4481** AND ASK FOR AD TAKER

— CLASSIFIED RATES —

First insertion, per word **5c**
 Second insertion, word **4c**
 All Additional Insertions, word **3c**

Minimum Charge For First Ad run, \$1; minimum charge per subsequent insertion, 50c.

MONTHLY RATE, per word 24c
 (All editions of Leader and News, two copy changes monthly)

DEADLINES FOR INSERTION:

LAMB COUNTY LEADER
 10: a. m. Wednesday

COUNTY WIDE NEWS
 10:00 a. m. Saturday

Real Estate for Sale C-6

PEYTON REESE
 Real Estate
 110 Yellow House Bldg.
 Dial 385-5363

LAMB COUNTY FARM

Improved quarter section, dry land, Littlefield area, 54 acres cotton, 29% down, good terms on balance, 1/2 minerals, possession, January 1st, 1964. HURRY will only be on the market for a few weeks the cotton acreage is worth the price of the entire place.

We also have farm listings in Castro-Pomeroy-Smith, Hole, Sherman and Dallas county-Texas.

We have several, one-two and three bed room houses for sale, price range from \$2,000.00 to \$20,000.00.

PLAINS REAL ESTATE

ONSTEAD FURNITURE
 PHONE 385-3211

I. D. Onstead Roy Wade
 385-3009 385-3790

Notices D-2

FISHERMEN

I have leased fishing pond from Ed Anderson. Fishing opened May 16. \$1 day or \$5 season permit. 1/4 mile east of Spencer's Store. R. A. Pepperkorn. TF-P

Bus. Services D-3

MATTRESS MAKING -- Old mattresses renovated, also new mattresses and box springs. Intersprings \$14.90 and up, cotton mattresses, \$9.90 and up. Up to \$40 trade-in allowance on king size, long box, foam and rubber mattresses. Call Gregg Shop, 385-3112. Agent for Direct Mattress Co. of Lubbock. TF-D

DAVIS CONCRETE
 7th & Seldon
 Phone 385-3023
SAND - GRAVEL - READY MIXED CONCRETE

FOR SALE

One No. 21 IHC cotton harvester, like new; 10 cotton trailers, some with grain beds.
L. C. GRISSOM
 385-3198 Littlefield

REMEMBER! When you need money on your farm see The Federal Land Bank. You have 5% interest, no penalty for prepayment, 20 to 35 year loans. Come in and discuss your needs with W. H. McCown, Federal Land Bank Assn. 504 Phelps Ave. Littlefield. TF-F

PORTABLE RIG

COMPLETE GAMBLE WELDING SERVICE

720 E. 4 TH
 385-5437

HOUSEWIFE GOES WILD! Mrs. Miller went wild with joy when she returned home after a weekend with friends to find her husband Harry had done over their dining room furniture and bedroom set with "Old Masters Liquid Wood." She told friends it was better than new. Buy "Old Masters" at Nelson's Hardware. 12-1-N

COMPLETE EXTERMINATION SERVICE. Household pests as roaches, mice, rats, termites, etc. Tree and lawn spraying, bird repellent, moth proofing. One year written service warranty. Low rate, \$2.00 a room-crawling insects, Bob Hill, Phone 385-3490, or see at 728 12th St. If no answer call collect: Levelland, 894-3824. Davidson Pest Control, 15 years experience, 385-5337. TF-D

Bus. Services D-3

Carpet clean easier with the Blue Lustre Electric Shampooer only \$1 per day with purchase of Blue Lustre, Nelson's Hardware. 12-1-N

MATTRESS MAKING -- Old mattresses renovated, also new mattresses and box springs. Intersprings \$13 and up, cotton mattresses \$8.50 and up. Up to \$50 trade in allowance on king size, long box, foam and rubber mattresses. Call Mrs. Claude Steffy, 385-3386 day or night, or Sewing Center 385-3140, agents for A&B Mattress Company at Lubbock. TF-A

EXPERT - LOW COST REPAIRS ON SMALL APPLIANCES

Cords repaired while you wait. Reconditioned percolators and steam irons for sale.

Charlie Gaddis
 AT CITY TRADING POST
 PH. 385-5381

Insurance Service D-4

Representing the HARTFORD FIRE INSURANCE GROUP

CITADEL Insurance Agency
 118 W. 4th 385-3822
 Glenn Batson

ALL STATE INSURANCE in Littlefield at Sears

Call 385-4444
 Sales and Service

Farm Equipment E-1

1960 No. 21 International cotton stripper; one 50HP 5 to 4 Am-arillo gearhead; one 50HP 6 to 5 Amarillo gearhead. Call Delvin Batson, 246-3388, Amherst. 11-28-B

FOR SALE

5-row double tool bar listers; 5-row tool bar markers with hydraulic lift; Gauge wheels; 3-point hitches; tool bar clamps of all kinds; 14" and 15" furrowers; 5-row bed knives and knives. Floyd's Welding Shop, Amherst.

FOR SALE

5-38E Hallicrafter short-wave, Pat's Record Center. 12-18-P

Good used Batteries, \$5 exchange. Anderson Wrecking Yard on the road to the Compress. TF-A

B and R Marine selling out Everything goes. Total business for sale. Contact Rafe Rodgers, 299-4185. TF-B

My entire collection of antiques is for sale. Many authentic pieces, including pre-civil war china dolls. May be seen at 402 W. 3rd after 5 p.m. and on Sunday. 385-4512. 12-1-M

Pets F-1

3 kittens eight weeks old, to be given away. Call 385-4898. 11-28-W

Cattle, Hogs, Horses, Sheep F-3

ELLIOTT REGISTERED DUROCS

2 registered boars open gilts, club pigs
 Ed Elliott Phone 385-3721
 3 miles E. on Lubbock Hwy

Autos, Trucks For Sale J-1

First class jeep for sale, 19,000 miles. Call 233-2127. 12-1-R

1954 Chevrolet 4-door. Radio and heater, powerbrakes, \$200. See Bob Simmons at Cone Elevator residence, Amherst. TF-S

Cattle, Hogs, Horses, Sheep F-3

IDEAL FOR CHRISTMAS! Shetland ponies. 2 miles east, 1/2 miles south Hart Camp, L. A. Smith. TF-S

FOR SALE 250 hogs, one or all, lot and improvements. Acree Barton, Phone 385-4095, Littlefield. TF-B

Contracting & Repairs

Reliance HOMES

NO DOWN PAYMENT
 NO CLOSING COSTS

Furn., Appl. H-1

12 radiant 2 bedroom heater, new. Unpacked, never used. Can be seen at 1205 W. 9th. Sell at discount. 11-23-P

Insurance Service D-4

Brand new Platform Rockers assorted colors, \$19.95. Onstead Furniture, Littlefield. TF-O

Furniture, Appl. H-2

Used TV's \$19.95 up plus tax. Guaranteed to play. TV CORNER 601 W. Delano. TF-C

Misc. For Sale H-3

Boat motors, motorcycles, transmissions, used and rebuilt motors, used tires and tubes and used cars. Ray Collum Garage, 310 Delano, Phone 385-3781. TF-C

FOR SALE -- good used boy's bicycle. Phone 385-4355. 12-1-P

Extra good used welder. See at Bates Garage 1111 E. 9th. You'd better not wait! A. J. Rount. 11-28-R

960 acres 26 miles from Colo. Springs, 3 bedroom house, lots of out buildings, 8" water on north and south of place, no agents please. 1961 Oliver boll puller with two cylinders and extra power lift for G John Deere ready to go. 9HP Briggs Stratton motor, model 23. A. O. Dickson, Rt. 2, Sudan, Phone 246-3250, Amherst. TF-D

Good used Batteries, \$5 exchange. Anderson Wrecking Yard on the road to the Compress. TF-A

B and R Marine selling out Everything goes. Total business for sale. Contact Rafe Rodgers, 299-4185. TF-B

My entire collection of antiques is for sale. Many authentic pieces, including pre-civil war china dolls. May be seen at 402 W. 3rd after 5 p.m. and on Sunday. 385-4512. 12-1-M

Legal Notices

CONTRACTORS' NOTICE OF TEXAS HIGHWAY CONSTRUCTION

Sealed proposals for constructing 9.618 miles of Gr., Strs., Flex. Base & One Grse. Surf. Treat. from Muleshoe to 1.9 miles SE of Bailey-Lamb County Line on Highway No. US 84, covered by F 503 (17) in Bailey & Lamb County, will be received at the Highway Department, Austin, until 9:00 A. M., December 10, 1963, and then publicly opened and read. Plans and specifications including minimum wage rates as provided by Law are available at the office of Rhea E. Bradley, Resident Engineer, Littlefield, Texas, and Texas Highway Department, Austin. Usual rights reserved.

Autos, Trucks For Sale J-1

1957 Ford Fairlane 500, radio and heater, white sidewall tires. See at 612 E. 7th, Mrs. Paul Pharris. 11-24-P

LOW MILEAGE '60 CORVAIR. Extra good, operates cheaply. Priced to sell! Doyle Alfred at 385-5027. TF-A

New 1963 Ford Ranchero. Heater, 170 cubic inch engine, beautiful red color. We must move this unit. See at: Hall Motor Co. 12-1-H

1963 Ford 1/2-ton pickup, 6-cylinder, custom cab, other extras. It must go. Hall Motor Co. 12-1-H

Garland Motor Co.

62 IMPERIAL 4 door Hard top . . . \$4250
 1955 MERCURY 2 dr. H. T. Monty . . . \$550
 61 IMPERIAL 4 door Hardtop . . . \$2995
 62 DODGE 2 door Hard top Polara \$2765
 1957 DODGE 1/2 Ton Pick-up, White \$695
 55 DODGE 4 door Royal . . . \$450
 59 DODGE 4 door Coronet . . . \$1295
 60 CHEVROLET 1/2 Ton Red . . . \$1075
 57 DODGE 1/2 Ton Pick-up . . . \$695
 57 PLYMOUTH 4 door Sedan . . . \$895
 57 PLYMOUTH 4 dr. Belvedere \$295
 57 PLYMOUTH 4 door Savoy . . . \$625
 55 PLYMOUTH 4 dr. Belvedere \$395
 59 CHEVROLET 4 dr. Bel Air \$1185
 59 CHEVROLET 2 door Sedan . . . \$985
 1963 IMPERIAL 4 dr. Hard top, Crown \$5200
 1958 RAMBLER 4 Dr. Deluxe . . . \$795
 60 FORD FALCON 4 dr Sedan . . . \$875
 60 FORD F. 4 door Sedan . . . \$1095

Autos, Trucks For Sale J-1

1954 Chevrolet 4-door. Radio and heater, powerbrakes, \$200. See Bob Simmons at Cone Elevator residence, Amherst. TF-S

Garland Motor Co.

62 IMPERIAL 4 door Hard top . . . \$4250
 1955 MERCURY 2 dr. H. T. Monty . . . \$550
 61 IMPERIAL 4 door Hardtop . . . \$2995
 62 DODGE 2 door Hard top Polara \$2765
 1957 DODGE 1/2 Ton Pick-up, White \$695
 55 DODGE 4 door Royal . . . \$450
 59 DODGE 4 door Coronet . . . \$1295
 60 CHEVROLET 1/2 Ton Red . . . \$1075
 57 DODGE 1/2 Ton Pick-up . . . \$695
 57 PLYMOUTH 4 door Sedan . . . \$895
 57 PLYMOUTH 4 dr. Belvedere \$295
 57 PLYMOUTH 4 door Savoy . . . \$625
 55 PLYMOUTH 4 dr. Belvedere \$395
 59 CHEVROLET 4 dr. Bel Air \$1185
 59 CHEVROLET 2 door Sedan . . . \$985
 1963 IMPERIAL 4 dr. Hard top, Crown \$5200
 1958 RAMBLER 4 Dr. Deluxe . . . \$795
 60 FORD FALCON 4 dr Sedan . . . \$875
 60 FORD F. 4 door Sedan . . . \$1095

Garland Motor Co.

62 IMPERIAL 4 door Hard top . . . \$4250
 1955 MERCURY 2 dr. H. T. Monty . . . \$550
 61 IMPERIAL 4 door Hardtop . . . \$2995
 62 DODGE 2 door Hard top Polara \$2765
 1957 DODGE 1/2 Ton Pick-up, White \$695
 55 DODGE 4 door Royal . . . \$450
 59 DODGE 4 door Coronet . . . \$1295
 60 CHEVROLET 1/2 Ton Red . . . \$1075
 57 DODGE 1/2 Ton Pick-up . . . \$695
 57 PLYMOUTH 4 door Sedan . . . \$895
 57 PLYMOUTH 4 dr. Belvedere \$295
 57 PLYMOUTH 4 door Savoy . . . \$625
 55 PLYMOUTH 4 dr. Belvedere \$395
 59 CHEVROLET 4 dr. Bel Air \$1185
 59 CHEVROLET 2 door Sedan . . . \$985
 1963 IMPERIAL 4 dr. Hard top, Crown \$5200
 1958 RAMBLER 4 Dr. Deluxe . . . \$795
 60 FORD FALCON 4 dr Sedan . . . \$875
 60 FORD F. 4 door Sedan . . . \$1095

Garland Motor Co.

62 IMPERIAL 4 door Hard top . . . \$4250
 1955 MERCURY 2 dr. H. T. Monty . . . \$550
 61 IMPERIAL 4 door Hardtop . . . \$2995
 62 DODGE 2 door Hard top Polara \$2765
 1957 DODGE 1/2 Ton Pick-up, White \$695
 55 DODGE 4 door Royal . . . \$450
 59 DODGE 4 door Coronet . . . \$1295
 60 CHEVROLET 1/2 Ton Red . . . \$1075
 57 DODGE 1/2 Ton Pick-up . . . \$695
 57 PLYMOUTH 4 door Sedan . . . \$895
 57 PLYMOUTH 4 dr. Belvedere \$295
 57 PLYMOUTH 4 door Savoy . . . \$625
 55 PLYMOUTH 4 dr. Belvedere \$395
 59 CHEVROLET 4 dr. Bel Air \$1185
 59 CHEVROLET 2 door Sedan . . . \$985
 1963 IMPERIAL 4 dr. Hard top, Crown \$5200
 1958 RAMBLER 4 Dr. Deluxe . . . \$795
 60 FORD FALCON 4 dr Sedan . . . \$875
 60 FORD F. 4 door Sedan . . . \$1095

Garland Motor Co.

62 IMPERIAL 4 door Hard top . . . \$4250
 1955 MERCURY 2 dr. H. T. Monty . . . \$550
 61 IMPERIAL 4 door Hardtop . . . \$2995
 62 DODGE 2 door Hard top Polara \$2765
 1957 DODGE 1/2 Ton Pick-up, White \$695
 55 DODGE 4 door Royal . . . \$450
 59 DODGE 4 door Coronet . . . \$1295
 60 CHEVROLET 1/2 Ton Red . . . \$1075
 57 DODGE 1/2 Ton Pick-up . . . \$695
 57 PLYMOUTH 4 door Sedan . . . \$895
 57 PLYMOUTH 4 dr. Belvedere \$295
 57 PLYMOUTH 4 door Savoy . . . \$625
 55 PLYMOUTH 4 dr. Belvedere \$395
 59 CHEVROLET 4 dr. Bel Air \$1185
 59 CHEVROLET 2 door Sedan . . . \$985
 1963 IMPERIAL 4 dr. Hard top, Crown \$5200
 1958 RAMBLER 4 Dr. Deluxe . . . \$795
 60 FORD FALCON 4 dr Sedan . . . \$875
 60 FORD F. 4 door Sedan . . . \$1095

Garland Motor Co.

62 IMPERIAL 4 door Hard top . . . \$4250
 1955 MERCURY 2 dr. H. T. Monty . . . \$550
 61 IMPERIAL 4 door Hardtop . . . \$2995
 62 DODGE 2 door Hard top Polara \$2765
 1957 DODGE 1/2 Ton Pick-up, White \$695
 55 DODGE 4 door Royal . . . \$450
 59 DODGE 4 door Coronet . . . \$1295
 60 CHEVROLET 1/2 Ton Red . . . \$1075
 57 DODGE 1/2 Ton Pick-up . . . \$695
 57 PLYMOUTH 4 door Sedan . . . \$895
 57 PLYMOUTH 4 dr. Belvedere \$295
 57 PLYMOUTH 4 door Savoy . . . \$625
 55 PLYMOUTH 4 dr. Belvedere \$395
 59 CHEVROLET 4 dr. Bel Air \$1185
 59 CHEVROLET 2 door Sedan . . . \$985
 1963 IMPERIAL 4 dr. Hard top, Crown \$5200
 1958 RAMBLER 4 Dr. Deluxe . . . \$795
 60 FORD FALCON 4 dr Sedan . . . \$875
 60 FORD F. 4 door Sedan . . . \$1095

Garland Motor Co.

62 IMPERIAL 4 door Hard top . . . \$4250
 1955 MERCURY 2 dr. H. T. Monty . . . \$550
 61 IMPERIAL 4 door Hardtop . . . \$2995
 62 DODGE 2 door Hard top Polara \$2765
 1957 DODGE 1/2 Ton Pick-up, White \$695
 55 DODGE 4 door Royal . . . \$450
 59 DODGE 4 door Coronet . . . \$1295
 60 CHEVROLET 1/2 Ton Red . . . \$1075
 57 DODGE 1/2 Ton Pick-up . . . \$695
 57 PLYMOUTH 4 door Sedan . . . \$895
 57 PLYMOUTH 4 dr. Belvedere \$295
 57 PLYMOUTH 4 door Savoy . . . \$625
 55 PLYMOUTH 4 dr. Belvedere \$395
 59 CHEVROLET 4 dr. Bel Air \$1185
 59 CHEVROLET 2 door Sedan . . . \$985
 1963 IMPERIAL 4 dr. Hard top, Crown \$5200
 1958 RAMBLER 4 Dr. Deluxe . . . \$795
 60 FORD FALCON 4 dr Sedan . . . \$875
 60 FORD F. 4 door Sedan . . . \$1095

Garland Motor Co.

62 IMPERIAL 4 door Hard top . . . \$4250
 1955 MERCURY 2 dr. H. T. Monty . . . \$550
 61 IMPERIAL 4 door Hardtop . . . \$2995
 62 DODGE 2 door Hard top Polara \$2765
 1957 DODGE 1/2 Ton Pick-up, White \$695
 55 DODGE 4 door Royal . . . \$450
 59 DODGE 4 door Coronet . . . \$1295
 60 CHEVROLET 1/2 Ton Red . . . \$1075
 57 DODGE 1/2 Ton Pick-up . . . \$695
 57 PLYMOUTH 4 door Sedan . . . \$895
 57 PLYMOUTH 4 dr. Belvedere \$295
 57 PLYMOUTH 4 door Savoy . . . \$625
 55 PLYMOUTH 4 dr. Belvedere \$395
 59 CHEVROLET 4 dr. Bel Air \$1185
 59 CHEVROLET 2 door Sedan . . . \$985
 1963 IMPERIAL 4 dr. Hard top, Crown \$5200
 1958 RAMBLER 4 Dr. Deluxe . . . \$795
 60 FORD FALCON 4 dr Sedan . . . \$875
 60 FORD F. 4 door Sedan . . . \$1095

Garland Motor Co.

62 IMPERIAL 4 door Hard top . . . \$4250
 1955 MERCURY 2 dr. H. T. Monty . . . \$550
 61 IMPERIAL 4 door Hardtop . . . \$2995
 62 DODGE 2 door Hard top Polara \$2765
 1957 DODGE 1/2 Ton Pick-up, White \$695
 55 DODGE 4 door Royal . . . \$450
 59 DODGE 4 door Coronet . . . \$1295
 60 CHEVROLET 1/2 Ton Red . . . \$1075
 57 DODGE 1/2 Ton Pick-up . . . \$695
 57 PLYMOUTH 4 door Sedan . . . \$895
 57 PLYMOUTH 4 dr. Belvedere \$295
 57 PLYMOUTH 4 door Savoy . . . \$625
 55 PLYMOUTH 4 dr. Belvedere \$395
 59 CHEVROLET 4 dr. Bel Air \$1185
 59 CHEVROLET 2 door Sedan . . . \$985
 1963 IMPERIAL 4 dr. Hard top, Crown \$5200
 1958 RAMBLER 4 Dr. Deluxe . . . \$795
 60 FORD FALCON 4 dr Sedan . . . \$875
 60 FORD F. 4 door Sedan . . . \$1095

Garland Motor Co.

62 IMPERIAL 4 door Hard top . . . \$4250
 1955 MERCURY 2 dr. H. T. Monty . . . \$550
 61 IMPERIAL 4 door Hardtop . . . \$2995
 62 DODGE 2 door Hard top Polara \$2765
 1957 DODGE 1/2 Ton Pick-up, White \$695
 55 DODGE 4 door Royal . . . \$450
 59 DODGE 4 door Coronet . . . \$1295
 60 CHEVROLET 1/2 Ton Red . . . \$1075
 57 DODGE 1/2 Ton Pick-up . . . \$695
 57 PLYMOUTH 4 door Sedan . . . \$895
 57 PLYMOUTH 4 dr. Belvedere \$295
 57 PLYMOUTH 4 door Savoy . . . \$625
 55 PLYMOUTH 4 dr. Belvedere \$395
 59 CHEVROLET 4 dr. Bel Air \$1185
 59 CHEVROLET 2 door Sedan . . . \$985
 1963 IMPERIAL 4 dr. Hard top, Crown \$5200
 1958 RAMBLER 4 Dr. Deluxe . . . \$795
 60 FORD FALCON 4 dr Sedan . . . \$875
 60 FORD F. 4 door Sedan . . . \$1095

Garland Motor Co.

62 IMPERIAL 4 door Hard top . . . \$4250
 1955 MERCURY 2 dr. H. T. Monty . . . \$550
 61 IMPERIAL 4 door Hardtop . . . \$2995
 62 DODGE 2 door Hard top Polara \$2765
 1957 DODGE 1/2 Ton Pick-up, White \$695
 55 DODGE 4 door Royal . . . \$450
 59 DODGE 4 door Coronet . . . \$1295
 60 CHEVROLET 1/2 Ton Red . . . \$1075
 57 DODGE 1/2 Ton Pick-up . . . \$695
 57 PLYMOUTH 4 door Sedan . . . \$895
 57 PLYMOUTH 4 dr. Belvedere \$295
 57 PLYMOUTH 4 door Savoy . . . \$625
 55 PLYMOUTH 4 dr. Belvedere \$395
 59 CHEVROLET 4 dr. Bel Air \$1185
 59 CHEVROLET 2 door Sedan . . . \$985
 1963 IMPERIAL 4 dr. Hard top, Crown \$5200
 1958 RAMBLER 4 Dr. Deluxe . . . \$795
 60 FORD FALCON 4 dr Sedan . . . \$875
 60 FORD F. 4 door Sedan . . . \$1095

Garland Motor Co.

62 IMPERIAL 4 door Hard top . . . \$4250
 1955 MERCURY 2 dr. H. T. Monty . . . \$550
 61 IMPERIAL 4 door Hardtop . . . \$2995
 62 DODGE 2 door Hard top Polara \$2765
 1957 DODGE 1/2 Ton Pick-up, White \$695
 55 DODGE 4 door Royal . . . \$450
 59 DODGE 4 door Coronet . . . \$1295
 60 CHEVROLET 1/2 Ton Red . . . \$1075
 57 DODGE 1/2 Ton Pick-up . . . \$695
 57 PLYMOUTH 4 door Sedan . . . \$895
 57 PLYMOUTH 4 dr. Belvedere \$295
 57 PLYMOUTH 4 door Savoy . . . \$625
 55 PLYMOUTH 4 dr. Belvedere \$395
 59 CHEVROLET 4 dr. Bel Air \$1185
 59 CHEVROLET 2 door Sedan . . . \$985
 1963 IMPERIAL 4 dr. Hard top, Crown \$5200
 1958 RAMBLER 4 Dr. Deluxe . . . \$795
 60 FORD FALCON 4 dr Sedan . . . \$875
 60 FORD F. 4 door Sedan . . . \$1095

Garland Motor Co.

62 IMPERIAL 4 door Hard top . . . \$4250
 1955 MERCURY 2 dr. H. T. Monty . . . \$550
 61 IMPERIAL 4 door Hardtop . . . \$2995
 62 DODGE 2 door Hard top Polara \$2765
 1957 DODGE 1/2 Ton Pick-up, White \$695
 55 DODGE 4 door Royal . . . \$450
 59 DODGE 4 door Coronet . . . \$1295
 60 CHEVROLET 1/2 Ton Red . . . \$1075
 57 DODGE 1/2 Ton Pick-up . . . \$695
 57 PLYMOUTH 4 door Sedan . . . \$895
 57 PLYMOUTH 4 dr. Belvedere \$295
 57 PLYMOUTH 4 door Savoy . . . \$625
 55 PLYMOUTH 4 dr. Belvedere \$395
 59 CHEVROLET 4 dr. Bel Air \$1185
 59 CHEVROLET 2 door Sedan . . . \$985
 1963 IMPERIAL 4 dr. Hard top, Crown \$5200
 1958 RAMBLER 4 Dr. Deluxe . .

Pep Festival at Thursday

Pep Annual Thanksgiving will be held Thursday at 7 p.m. featuring 2 home-cooked meals, specializing in famous sausage, baked turkey, and all the trimmings, plus home made bread and cobbler.

Meals will be served by ladies of St. Phillips Parish. The noon meal will be from 11 a.m. to 2 p.m. serving of the evening meal begin at 5 p.m. Plates \$1.50 for adults and 75¢ for children under 12 years of age.

Other activities of the day include door prizes to be awarded during the meals, entertainment for young and old during the day, a cotton auction beginning at 7 p.m. to which all interested buyers and gingers are especially invited. Concluding the event will be a dance in the evening, featuring a western band.

A large crowd attends this festival each year and it is hoped for the same this year. A. J. Jungman, chairman of the publicity committee says, "Everyone is cordially invited to come and enjoy the day with us at Pep".

Charged in Liquor Law Counts

Sudan men were charged with liquor law violations in court Monday.

James Hooper was being held on \$1,000 bond, and James Moss released on \$1,000 bond in each case.

Many deputies also reported arrest of two men this week on charges of disturbance. A juvenile was placed on probation by Judge J. B. Smith in a theft case.

City police recorded three city accidents in a busy Saturday.

One mishap at 4:40 p.m. Saturday resulted in about \$1,250 damage to the G&C Auto Supply building. A car driven by Charlie J. Harris of Littlefield jumped the curb and hit the building. Three windows were broken and the front of the store damaged.

The police report indicated the driver of the vehicle was preparing to back away from the curb, but accidentally put the car in a forward gear. Cars driven by Jimmy F. Holmes of Littlefield and L. J. Adams of Lovington, N.M., were involved in a minor collision on US-84 near Westside Ave. about 10:20 p.m.

Gladys B. McCord of Earth and Randy Humphreys of Sudan were drivers of cars which collided at the intersection of highways 84 and 385 about 1:30 p.m. Damage was minor.

NEWS TO SUBSCRIBERS

Delivery of the Leader and News by Carrier has been moved back to the Little Merchant plan, with sales service by carrier boys. Rate for delivery is seven cents a month payable to the carrier - \$7.60 a year payable at the newspaper. The monthly payment is recommended to maintain customer-carrier relations for simplicity in record keeping. Present paid in advance subscriptions will be delivered to their expiration date without applying the carrier rate if carrier service is in effect. The new rate does apply for renewal service by carrier boy.

Your carrier boys and the newspaper will appreciate cooperation of all subscribers in maintaining the best possible carrier boy service. Call him if your paper is not delivered - help him to operate your service and his business in the best possible way.

Your carrier boy is listed below. If you miss any delivery of your Leader or News, please call him to have a delivered right away.

- ROUTE # 1 - Mack Mangum - 385-3304 - 116 E. 19th
- ROUTE # 2 - Norman Kisner - 385-3947 - 217 E. 16th
- ROUTE # 3 - Mike Pope - 385-3691 - 1111 South Phelps
- ROUTE # 4 - Mitchell Pope - 385-3691 - 1111 S. Phelps
- ROUTE # 5 - Don Burks - 385-4142 - 1403 Cherry Blossom
- ROUTE # 6 - Tommy Henson - 385-3449 - 312 E. 19th
- ROUTE # 7 - Mike Grissom - 385-4060 - 1406 Cherry Blossom
- ROUTE # 8 - Roy Burks - 385-4142 - 1402 Cherry Blossom
- ROUTE # 9 - Steve Parker - 385-3824 - 1105 W. 5th
- ROUTE # 10 - Kirk Griffith - 385-4530 - 409 W. 2nd
- ROUTE # 11 - Chris Pope - 385-3691 - 1111 South Phelps

Contact

by Speedy Nieman

That feller on Phelps Avenue says when any issue becomes a political football, there are bound to be lots of fumbles.

Littlefield will be losing one of its leading citizens when Chamber Manager Gene Garrison leaves for a similar post in Edinburg next month.

Ray Keeling, C of C treasurer, appeared before the council Thursday night to voice a special invitation for the group to attend an appreciation dinner for Garrison Tuesday night. Keeling probably expressed the opinion of many chamber members when he said, "We're losing a 15% percent citizen of our community."

Volunteer workers in the United Fund drive banded together for a renewed effort here this week. A number of people had not been contacted, so UF leaders reassigned many of the cards.

Contributions have been good, for the most part, but too many people still overlook the fact that their gift is for seven worthwhile agencies--not ONE. The ideal of the United Fund is great. We hope it is not endangered by citizens failing to support the cause and reach the budget.

It's so much better for all concerned to have one drive in place of seven. The volunteer workers--who would be about the same each time--are saved their time and talent, and the businessman or citizen can make one donation instead of seven, or talking with seven representatives.

If you have not been contacted as yet, greet the volunteer worker with courtesy. If nothing else, he's doing a thankless job for you. It's a community effort. Let's all give our fair share!

Best wishes of the county go with Amherst tonight in its quest for a regional football crown. The Bulldogs tackle the Wilson Mustangs at Lowrey Field in Lubbock.

Littlefield missed the game by a flip of the coin. Wilson chose Lubbock for a neutral site, and Amherst picked Littlefield, but Wilson officials won the toss.

School and chamber officials made a bid for the game. They had been successful last week in landing the Nazareth-Weilman playoff game here.

New Officers Elected For Medical Group

The Four county Medical Society met Tuesday at the Levelland Country Club for a dinner meeting and election of officers.

New officers elected assume their positions immediately. They are president, Dr. Ray Santos of Muleshoe; vice-president, Dr. Herbert Hinckley of Littlefield; secretary and treasurer, Dr. Paul Russell of Levelland.

Outgoing officers are: Dr. Ralph Maurer, president; Dr. Paul Russell, vice president; Dr. Herbert Hinckley, secretary and treasurer.

The society meets the fourth Tuesday of each month. There will be no meeting in December.

Castor Beans On Diverted Acres Upped

Lamb County farmers can plant a larger amount of their diverted feed grain acres in castor beans in 1964, up to 50 percent of their acres, Cong. George Mahon said in Washington this week.

Thirty percent planting of the acres was allowed this year, without penalty.

Lamb farmers were far below this percentage in 1963, but were above recent years after Anton elevator set up a marketing arrangement with the Baker Castor Oil Company, the nation's largest castor bean processor.

Several plantings were made in the Anton, Fieldton and Spade areas and have produced well. Castor beans are a crop of some proportions in Hale County. Baker has bought the crop for years through Plainview facilities.

Glenn Owen Shows Films On Brazil

Glenn Owen showed films and told of the way of life in Brazil Wednesday morning when Wednesday and Thursday mornings Ladies Bible Classes met jointly at the Crescent Drive Church of Christ.

Glenn is a missionary and he and his family recently returned from 30 months spent in Brazil. He and his wife are both Littlefield graduates.

Forty-one women attended Wednesday's meeting.

SCD NEWS

Technical Advice Needed On Conservation Practices

Now is the time to start planning farm practices to be installed between now and spring, says Edward Mitchell, chairman of the Lamb County Soil Conservation District.

Mitchell advises farmers to get some idea of the topography of the area on which the work is to be done. The best method is to have some minor engineering work done to be sure the practice will work as planned, or will be the best way to lay out the final installation.

This holds true for planning new pipelines, diversion, terraces, land leveling and waterways. This can be done by the farmer who has a farm level, by a contractor, or by the personnel of the Soil Conservation Service.

Any of these practices which are not designed and constructed in the proper manner can be a hazard instead of a help. A waterway which is not properly built may silt in or over-

flow, and the same is true for diversions.

Terraces which do not have the proper height and width will top out and break, causing all the water to be channeled to one spot in the field. If they are spaced too far apart, land may get some erosion damage in between.

Conservation practices not properly designed and constructed do not stop erosion, Mitchell points out, but merely slows it down.

He urges farmers to contact some qualified person for technical advice and information in planning and laying out any conservation practice.

County Column

Judge and Mrs. J. B. Davis are proud grandparents of a new grandson, Steven Todd Hatla. He is the son of Mr. and Mrs. Glenn Hatla of Dimmitt and was adopted in San Antonio during the weekend. His paternal grandmother is Mrs. Luddy Hatla, also of Littlefield.

Rudolph (Shorry) Vrubel of Littlefield was dismissed from the Veteran's hospital in Temple Sunday. He had been a patient there for nearly 6 months following a car accident near Burnett. He is staying in the home of his niece, Rosie Hodges in Littlefield.

..AMHERST (Con't from Page 1) second-place banners and one third. Springlake, Friona and Sudan each took a second, and Amherst, Muleshoe, Farwell, Lazbuddie and Whiteface took thirds.

Larry Wood served as toastmaster for the banquet. Mark Harbin, state vice president from Levelland, was guest speaker. Harbin cautioned FFA members to do their best "since the eyes of many critics are on the vocational ag system in our schools."

Phil Sullins of Littlefield gave the welcome address, and Bill Harbin of Muleshoe responded. Entertainment was provided by "The Dreamers", a local instrumental group headed by Jimmy Owen.

..AMHERST (Con't from Page 1) second-place banners and one third. Springlake, Friona and Sudan each took a second, and Amherst, Muleshoe, Farwell, Lazbuddie and Whiteface took thirds.

CAUGHT RED-HANDED

Why dye clothes the hard way? Find CLEANERS AND DYERS fast in the YELLOW PAGES, where YOUR FINGERS DO THE WALKING



KNOW WHAT THIS IS?--B. T. Kisner, Lamb County Soil Conservationist, holds a prickly fruit which came from a Jimson weed. The poisonous weed is native to East Texas but some are found in this area, especially in flower beds. The Jimson is a tall coarse perennial with rank-smelling foliage and large white trumpet-shaped flowers succeeded by prickly fruits.

Bids Called On US-84 Job

The Texas Highway Department has advertised for bids on completing a four-lane highway from Muleshoe to just inside the Lamb County line.

Muleshoe to 1.9 miles southeast of the Bailey-Lamb county line on US-84.

Plans and specifications for bidders are available at the office of Rhea Bradley, resident engineer, Littlefield.

FOOD COSTS RISE RELATIVELY LOW

Food costs in the U.S. have risen less since 1947-48 than most other consumer items in the cost-of-living index. The increase in food costs to 1962 was 62 percent. For rent, it was 45 percent and for medical care, 67 percent. ---FARMER-STOCKMAN.

SEE SANTA FRIDAY AT STAGGS

those heavenly carpets by Lees. FEATURED AT ONSTEAD'S



ANOTHER SIX WEEKS--Randy Smith, Littlefield High School junior, appeared in a thoughtful mood during six-weeks test time this last week. It could be he was wondering about the results which would be reflected in report cards Tuesday. His favorite subject is chemistry; his toughest is Algebra II. Randy is the son of Mr. and Mrs. Lenton Smith.

Dairy Queen
1001 E. 9th
FRIDAY & SATURDAY ONLY
malt & shake sale 19¢
Now! Enjoy a thick 'n refreshing Dairy Queen malt or shake and savel But hurry... offer for a limited time only. Your favorite flavor only

The Basis For A Series Of Studies
10:00AM Dec. 1-8 7:30 PM
A Challenge To A Thrilling But Threatening Age!
To Put
'CHRISTIANITY INTO PRACTICE'
Are you making a living or a life?
Do you have a house or a home?
Are your children Christlike or Christless?
Are you Selfish or Selfless?
Does Christ Live Through You?
GLENN OWEN
SAO PAULO, BRAZIL
CRESCENT PARK CHURCH of CHRIST
17th & Crescent Dr. Littlefield, Texas

OLTON NEWS by Mrs. W. B. Smith, Jr.

Group Attend Student Council Meet

Attending the South Plains Association of Student Councils at Dimmitt High School Saturday were Leon Kendall, Suzanne Martin, Mike Hipp, Lindy Ray, Carolyn Carlisle, Susan Norfleet, Coye McGill, Paul Hernandez, Valda Jones and their sponsor, David Howton. Leon Kendall was elected vice president of South Plains Association of Student Councils for 1964-65 in the meeting. Joe Frances Miller, Jr. and Miss Carol West, both students at Wayland visited his parents, Mr. and Mrs. J. F. Miller, Sr. Mr. and Mrs. Earl Holley of Lubbock were guests in the home of Mr. and Mrs. J. F. Miller Saturday night. The Holleys are former residents of Olton. Warren Simmons, brother-in-law of Sidney Allen, died Thursday in a Wichita Falls hospital. Services were conducted at Fredrick, Okla. Saturday afternoon. Attending from Olton were Mr. and Mrs. Sidney Allen and children. Mrs. Sallie Couch, mother of Arthur Couch, is critically ill in West Texas Hospital in Lubbock. Harland Carson, Euel Gunter, Houston Carson, George Clark and Wayne Carson, all returned home Sunday from Durant, Ok-

la, where they hunted quail. Lec and Hershell Carson remained in Oklahoma for a longer hunt. Mr. and Mrs. Wayne Wester, Ronny and Glenda and Miss Barbara Snider, all of Amarillo were guests in the J. L. Snider home last weekend. Mr. and Mrs. Jack Roy Straw and children of Hereford visited in the homes of their parents, Mr. and Mrs. Bill Nichols and Mr. and Mrs. Jack Straw. Dr. and Mrs. Lynn Fite and children of Nederland Dr. and Mrs. Jim Fite and children of Bonham are expected to visit here in the home of Mr. and Mrs. Basil Sherman during the Thanksgiving holidays. Mr. and Mrs. Edward Featherngill and children of Richardson plan to spend the Thanksgiving holidays here visiting their parents, Mr. and Mrs. Basil Sherman and Mr. and Mrs. Paul Featherngill. Mr. and Mrs. Royce Bodkin and Wayne Bodkin of Lubbock visited their parents, Mr. and Mrs. Wilton Bodkin, last weekend. Other guests in the Bodkin home Sunday were Mr. and Mrs. Leroy Bodkin and children of Hereford. Mr. and Mrs. Al Wilson and children plan to visit relatives in Cisco during the Thanksgiving holidays. Capt. John C. Russell, M.D. and wife of Amarillo visited in the home of Mr. and Mrs. A. C. Brigance, Monday. Mr. and Mrs. M. G. Fisher and daughter, Gay, plan to spend Thanksgiving in Crosbyton visiting his parents, Mr. and Mrs. H. E. Fisher. Guests in the home of Mrs. L. P. Fisher Sunday were Mr. and Mrs. Bob Fisher, Mr. and Mrs. Lester Mouser, all of Lubbock and Mr. and Mrs. Lee Haynes of Littlefield. Mrs. Madge Petty visited relatives in Wichita Falls last week. Members of the First Methodist Church in Olton will be celebrating with a Harvest Festival on Wednesday evening, Dec. 11 at 7 p.m. At this time they hope to complete the payments on their church note and have a building free of debt and ready to dedicate. All members are invited. Carol Brown, Gene Wilson, E. R. Spain, Bailey Hait, O. B. LaFrance and F. A. Wilson left last week for a week's fishing in Old Mexico. C. T. Lokey showed films of his tour in South America and explained in detail each picture to the La Ventana Study Club in Lockney recently. Lokey took this tour last February. Mr. and Mrs. O. B. LaFrance were guests in the home of her brother, Mr. and Mrs. D. B. Reeves at Portales last week. The New Century Club met Nov. 20 at noon in the home of Mrs. Fred Thompson for their annual Thanksgiving luncheon. Mrs. W. B. Dickenson, Jr. led in prayer. Mrs. J. L. Snider read several Thanksgiving poems. Following lunch, Melvin Reynolds, Chamber of Commerce manager, told members of the club of projects planned for Olton in 1964. The ladies present brought food and packed a Thanksgiving basket. They also packed a gift box for patients at the Mental Hospital in Wichita Falls. The club meets again Dec. 4 in the Johnny Clark Jr. home. Mrs. Ruby Reinhardt and Mrs. J. F. Russell of Crowell visited in the homes of Mrs. M. T. Bagley, Mrs. H. A. Hy-singer and Mr. and Mrs. Frank Adams recently.

LETTERS TO THE EDITOR

Letter to Editor Dear Sir: There is a lot being said about medical care for the older citizens in the last few years. Also how unfair it would be on the younger taxpayers to have to pay for it. So I would like to submit my plan. When a taxpayer reaches the age of 62 and has no children in the public schools, his school taxes will be collected by the tax collector and be turned over to the state to form a revolving fund. It could be formed into a cheap insurance and, regardless of what ailment the older citizen had, he would receive full coverage. This would let the senior citizens pay for their ills, and the younger citizens could pay for their children's education. Each group could take care of their own. Anyone who thinks this is a fair deal and is 62 or over, please write to me. R. A. Reed Box 25 Fieldton

Calendar of Events

- THURSDAY Thanksgiving Service at Emanuel Lutheran Church School Holiday
- FRIDAY School Holiday
- SUNDAY Crescent Drive Church of Christ Gospel Meeting Begins Family Supper at First Presbyterian Church Congregational meeting at First Presbyterian Church "A Hush of Expectancy", a chalk drawing given at First Methodist Church.

Open House Chisholm To

Chisholm Floral & Gift Shop at 620 E. 5th St. will have its annual Christmas "open house" Sunday from 1 to 5 p.m. A special showing of flocked trees, Yuletide centerpieces and other holiday arrangements will be featured at the open house. Free prizes are also to be offered during the afternoon. Littlefield and area citizens are invited to attend the event and view the Christmas arrangements.

CITY BITS

Rev. Kreeger, pastor of Assembly of God in Littlefield, attended a C. A. Convention in Amarillo Wednesday night through Friday. Mr. and Mrs. Clyde E. Harris, Sr. of San Angelo are visiting in the home of their son and family, Mr. and Mrs. Clyde Harris, Jr.

Mrs. Lindley Recognized Holiday Dinner

An annual Thanksgiving dinner of the Adult League of First Baptist Church Tuesday night at the home of Mrs. Lindley. Guest speaker was Jack Ellzey, who spoke of the Ellzey's family in western states this year and suggested that Americans see America first. A barbershop quartet from Lubbock rendered selections. Bob Talley acted as the group. The department of their superintendent, Mrs. Lindley, with a gift, held this position for years and was assisted by Mrs. Talley. Mrs. Sr., made the presentation on behalf of the department. The National March of Dimes is the largest single integrated of private support for and care in birth defects.

SEE SANTA FRIDAY AT STAGG

Soup 'N' Sandwich

ALWAYS THE BEST AT LOWEST PRICES AT PIGGLY WIGGLY OF COURSE

Closed Thanksgiving Day

CAMPBELL'S TOMATO SOUP NO. 1 CAN

10¢

Samsonite FOLDING TABLE

PLASTIC SURFACE TUBULAR STEEL LEGS

Samsonite Card Table \$6.95

\$3.99

WITH \$25 WORTH OF REGISTER TAPES Reg. \$6.95

ELLIS JUMBO, NO. 2 1/2 CAN	WOLF, PLAIN NO. 2 CAN
TAMALES 29¢	CHILI 59¢
AUSTEX 24 OZ. CAN	TOMATO ASHLEY, 29 OZ. CAN
BEEF STEW 39¢	JUICE 15¢
LUCKY STRIKE, CHUNK, NO. 1/2 CAN	COMET, LONG GRAIN LB. BOX
TUNA 25¢	RICE 47¢
BISCUIT MIX, 60 OZ. BOX	ORANGE DRINK, 14 OZ. JAR
BISQUICK 69¢	TANG 69¢

FRESHEST FROZEN FOODS!

BANQUET CHICKEN, BEEF AND TURKEY DINNERS 11 OZ. PKG. 3.99

BANQUET TACOS 12 1/2 OZ. PKG. 49¢

BLACKEYED HILLS O' HON PEAS 10 OZ. PKG.

LIMA SEABROOK BABY BEANS 10 OZ. PKG. 25¢

SEABROOK POTATOE! 9 OZ. PKG.

TASTIEST SANDWICH MEATS AT PIGGLY WIGGLY!

BUTCHER BOY, BOLOGNA, OLIVE, PICKLE or MACARONI,

LUNCH MEAT 6 OZ. PKG.	29¢
BOLOGNA RODEO'S ALL MEAT, BY THE PIECE LB.	39¢
CHEESE BORDEN'S SLICED AMERICAN or PIMENTO, 6 OZ. PKG.	25¢

ARMOUR STAR, AGED, HEAVY BEEF, ROUND STEAK VALU-TRIM LB. 89¢

ARMOUR STAR, AGED, HEAVY BEEF, SIRLOIN STEAK VALU-TRIM, LB. 89¢

LEAN, 100% PURE BEEF, DATED FOR FRESHNESS, GROUND BEEF 3 LBS. \$1

HORMEL'S LITTLE SIX SIZZLERS, LINK SAUSAGE 12 OZ. PKG. 39¢

LEAN NORTHERN PORK, CENTER CUT, RIB PORK CHOPS CHOPS, LB. 59¢

SEA-PAK, HEAT & EAT, FISH STICKS 8 OZ. PKG. 25¢

SEA-PAK, PERCH, FISH STEAKS 10 OZ. PKG. 39¢

AQUA NET, REG. \$1.95 JUMBO CAN	HAIR SPRAY PLUS 7¢ TAX	66¢
GLEEM 5¢ OFF LABEL, REG. 69¢ EXTRA	TOOTH PASTE LARGE SIZE	49¢
JERGEN'S HOB KNOB BOTTLE, REG. 1.25	HAND LOTION PLUS 11¢ TAX	\$1.09
SCORE, REG. 79¢ LARGE SIZE TUBE, PLUS 7¢	HAIRDRESSING TAX	66¢

MAHARD GRADE A, MEDIUM EGGS 45¢

WORTZ SALTED 16 OZ. PKG. 19¢

CRACKERS 19¢

HUNT'S NO. 300 CANS Pork & Beans 2/25¢

CHIEF CHUM, NO. 1 CAN SALMON 49¢

HOLSOM, BUTTERMILK OR SWEETMILK BISCUITS 4/29¢

FLOGER'S INSTANT 10 OZ. COFFEE \$1.29

FRESH FRUITS & VEGETABLES!!

RUSSETS, THE ALL PURPOSE POTATO

Potatoes 20 LB. BAG 59¢

FLORIDA FULL OF JUICE Oranges LB. 12¢

FRESH GREEN SLICERS, CUCUMBERS LB. 12¢

CALIFORNIA LARGE SIZE AVOCADOS 2 FOR 25¢

KRAFTS CHEESE FOOD

VELVEETA

2 POUND BOX 79¢

SUSAN, SALAD

DRESSING

QUART JAR 29¢

DETERGENT

TIDE

GIANT SIZE 73¢

Lowest Prices Greatest Variety always at Piggly Wiggly

6th Annual Christmas Stockin' Festival

**IT'S PRIME SHOPPING TIME!
Friday and Saturday!**

Christmas Shop

In Littlefield!

★ **MONEY SAVING PRICES**

★ **FULL SELECTION OF GIFTS!**

Christmas is nearer than you think! . . . and to make your Christmas shopping as pleasant and convenient as possible LITTLEFIELD merchants are ready once more with their 6th Annual STOCK IN' FESTIVAL! There are loads of the finest gift merchandise around, for every purpose, and at prices you'll like! Join us FRIDAY AND SATURDAY to get your Christmas shopping off to the right start.

ample Parking

YOUR BEST GIFT BUYS

HURRY!



26 DAYS 'til Christmas

Are in

Littlefield Stores

★ **The Most Pleasant Shopping Center on The South Plains**

★ **SPECIAL GIFTS AT SOME STORES**

★ **A TOWN FULL OF GIFTS FOR EVERYONE ON YOUR LIST!**



Large Selection

Courteous Service

Ware's

OF LITTLEFIELD

a wonderful world of **EXCITING GIFTS**

Timely **MAN-PLEASERS**

SPORT SHIRTS

BY
ARROW MCGREGOR
MANHATTAN

\$5 UP



RESTITOL HATS



\$11.95
To
\$20



Manhattan

PAJAMAS

\$5 TO
\$7.98

for your **FAVORITE GUY**



MCGREGOR JACKETS \$35

BUY Early for Christmas!
IN LITTLEFIELD

Ware's Department Store is happy to join with other Littlefield merchants in their invitation to visit Littlefield Friday and Saturday for the big Sixth Annual Christmas Stock-in' Festival. Only a small preview of the many exciting Christmas selections are shown on this page. Shop Ware's entire store for wonderful gifts for the entire family.



the great
**Great-Grand Daddy
'Dorm' shirt** is
"IN"!

One of the hottest items to ever hit the blouse industry!

Demand for the **DORM SHIRT**

will be strong from now

through Christmas and into

spring. The girls wear it as

a shift, as a bean picker

(underwrap skirts and jumpers)

and over tapered pants,

All colors are excellent

White, Red, Pink, Blue 6-14

\$6.98

PRINTED SHEETS 4.99
PILLOW CASES Pr. 2.69



dotty
Dan

**LIRAEI
2 PIECE COAT
AND PANT SET**

BY DOTTY DON
MEDIUM-LARGE-EXTRA LARGE SIZES
RED AND BLUE COLORS

12.98



100% CASHMERE
IN NATURAL WHITE WITH FOX FUR

\$150



CHILDREN'S COATS

STYLE 7117 . . . Just the coat for pixies at play! For school time! For dress up! Hard-finish **DUVE-TYNE** (80% Wool; 20% Nylon) will stand up to lots of wear, yet retain its look of good tailoring. Contrast binding on collar and button-off scarf is a dress-up touch. Soil-resistant **Grey** or **Cadet Blue**.

Sizes 3 to 6X

1998

Sizes 7 to 14

2500



ARTEMIS

A flirtatious flutter of ruffling

at shoulders and hem on dual layered nylon tricot shift gown. More feminine fillip . . . the acetate satin touched neckline and gleaming rose appliques to match the Artemis coats in brushed fleece, or nylon tricot. Aurora pink, debutante blue, royal iris. Sizes Petite, S,M,L.



\$9.00

the many looks
of
Bobbie Brooks

Pastel Dressmaker Look . . . sweaters and skirts come alive in glowing fresh colors! Styles are casual and chic . . . and so right for daytime, playtime, datetime. Fur-blend sweaters in sizes 32 to 40; bottoms in sizes 5 to 15.



bulky cardigan; criss-cross trim . . .

1298

"layered look" slipover

998

Plaid slim skirt

998



FLORAL TOWELS

BATH TOWELS 1.98 to 4.98
HAND TOWELS 1.29 to 1.59
WASH CLOTHS 49¢ to 69¢
MATCHING BATH MATS 6.98 to 10.98



ARTEMIS

Spruce up in this gay quilted coat and let

leisure time drift by luxuriously. Top and lining are richly quilted Artemis nylon tricot, and the interlining of Dacron® polyester fiberfill never loses an ounce of bounce through repeated laundries. Big patch pockets and little collar are piped in satin. Aurora pink, debutante blue, fiesta red, rose bloom, royal iris. Sizes 10-20.



\$18.00

Penneys
WAYS FIRST QUALITY

**LITTLEFIELD'S EXCITING!
CHRISTMAS STOCKIN' FESTIVAL**

**STORE HOURS
FRIDAY 9 TO 7:00
SATURDAY 9 TO 7:00**

**BUY Early for Christmas!
IN LITTLEFIELD**

Christmas time... anytime
**COUNT ON PENNEY'S
FOR FIRST QUALITY**
and for the kind of
quality you're happy to own,
proud to give.



**SPECTACULAR
savings on
gift robes!**

**GLAMOUR QUILTS! ARNEL®
AND NYLON SUEDES!**

ONLY 6.99 each

Here's your chance to pamper all the gals on your gift list... and... pamper your budget at the same time! We've a fabulous variety to choose from... all designed with the Penneplus of quality that you'd expect to pay much more for! Warm, cloud-light quilts, styled in nylon tricot or printed Estron® acetate! Kitten-soft Arnel® triacetate and nylon suedes... so marvelous to cuddle up to! Here's the perfect answer to all your what-to-give problems... and at our low price, why not gift yourself with one, too! Sizes 10-18.

**GIRLS' NYLON QUILTS...
OR ARNEL® 'N NYLON
FLEECE ROBES!**

ONLY 3.99

Here's a wonderful collection of girl-pleasing robes... at a price to please every "grown-up" budget! You'll find a host of adorable styles to choose from. Light-yet-warm nylon quilts... or softy-fleece models in Arnel® triacetate and nylon! Stripes, solids, even florals... in glowing colors! 7 to 14.

Ladies Cozy House Shoes
With Rabbit Fur Collar
Sizes 5 to 9
Colors Blue & Red
1.66

**THRIFT-PRICED ELECTRIC
BLANKET BUY!**
\$10
72x84 single control, double bed size
2-year replacement guarantee against mechanical defects, moth damage! Fine quality circuit!
72x84 dual control, double bed size



EARLY AMERICAN BEDSPREADS!
7.77
Heirloom quality Early American design spreads loop woven in cotton. Richly fringed and reversible!



Holiday Choice

2 for \$5

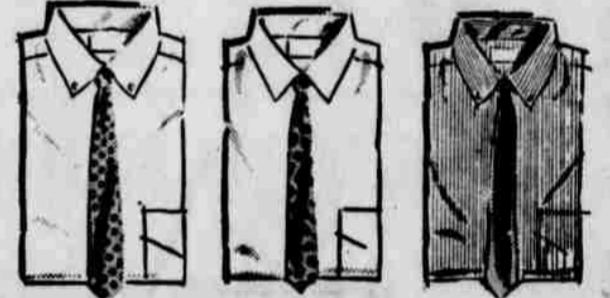

WASH 'N WEAR DRESS SHIRTS in richly woven cotton that's better looking, longer wearing! Buttondown 'n snap-tab styling in white or stripes! Touch-up iron! Neck sizes — to —, sleeves sizes — to —.



PLAIDS! PATTERNS! EMBROIDERIES! Dan River cotton plaids, cotton Cupioni® rayon embroideries in regular collar style. Buttondowns in combed cotton stripes 'n cotton Chambray solids. Sizes S, M, L.



PENNEY'S OWN WATCHES FOR MEN, WOMEN
"Frontenac" dressy and tailored styles, all with Swiss movements. Many are waterproof, have expansion bands.
SPECIAL! 8.88*
*plus 10% fed. tax



HOSE TO STRETCH YOUR DOLLAR
2.91 for
What great value... quality seamless stretchables you've seen at 3 times this price. With a second skin fit you'll love!

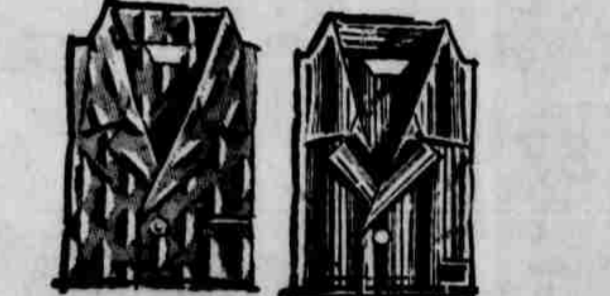

QUALITY P.J.'s MAKE GREAT GIFTS Fleecy cotton flannel 'n cotton broadcloth pajamas are comfort cut, machine washable and Sanforized® in deep tone patterns 'n prints. Sizes S, M, L, XL.

**Boys Sizes 6 TO 18
IN THE ABOVE ITEMS**

3 for \$5

Full Length Door Mirrors
14" X 54" in Brass Frame
Complete With Accessories for Hanging
Only \$5

Holiday Supper and Service Held

A Thanksgiving service and supper were held Friday evening at the Fieldton Baptist Church. The supper of turkey and all the trimmings was served in the dining room following the service. Around 40 were present.

A house warming and shower were held Saturday evening in the new home of Mr. and Mrs. Bill Nicholas on the Springlake Highway north of Littlefield. Among those attending from Fieldton were Mrs. T. H. Hukill, Mrs. Noland Hukill and son,

Mr. and Mrs. Horace Tharpe, Mr. and Mrs. Wayne Cowen, Mr. and Mrs. Sherman Rushing and Mr. and Mrs. James Cook and daughters. Others sent gifts.

Mr. and Mrs. Bobbie Short, Mr. and Mrs. Clayton Cowen,

Mr. and Mrs. Dobb Black and sons, visited Saturday evening in Olton with friends, Mr. and Mrs. Mitchell Haddad.

Mrs. Alice Baucom, Plainview, and son, B. W. Baucom, Goldsmith, visited recently with their daughter and sister, Mrs. Dobb Black and family.

Wayne Cowen took his parents, Mr. and Mrs. P. S. Cowen, Littlefield, to Sadler Saturday. They attended funeral services Monday for Mrs. Cowen's brother-in-law.

Mr. and Mrs. Alvin Johnson, Wilson, arrived Monday, and will visit through Thanksgiving with his sister and husband, Mr. and Mrs. S. G. Cowen, and other relatives.

Mr. and Mrs. J. C. Muller, visited Sunday in Lubbock with his brother, Dawson Muller, at the Methodist Hospital.

Mr. and Mrs. Claude McCain recently spent Saturday night with their son and family, Mr. and Mrs. Leslie McCain and sons, Bovina. They went on to Hereford Sunday, and spent the day with her relatives.

Mr. and Mrs. J. C. Muller visited Sunday evening with Mr. and Mrs. Harold Robinson, Anton. The Robinsons had their Thanksgiving dinner that day and most of the relatives were present. They are all former Fieldton residents.

The local WMU met Monday afternoon at the church for a Royal Service program. Mrs. A. L. Swaggerty had charge of the program. Others present were Mrs. T. H. Hukill, Mrs. Marvin Qualls, and Mrs. George Harlan.

Mr. and Mrs. Alva Pearson visited Sunday with their daughter and family, Mr. and Mrs. Orville Stafford and children, Littlefield.

Mr. and Mrs. Cecil Campbell and Steve, Dimmitt, visited Sunday evening with Mr. and Mrs. C. C. Slaughter and Keith. The Campbells are former Fieldton residents.

Mrs. Dickie Lee, Fieldton, and Mrs. Edith Bryant, Littlefield, were in Lubbock Sunday afternoon to attend a work shop on hair dressing. Dickie Lee and Velva accompanied them as far as Canyon and visited there with his parents.

Mr. and Mrs. S. G. Cowan visited last week with relatives at Tishomingo, Mansville, Wilson and Sulpur. They also did some fishing.

Christmas Stockin' Festival Specials

PILLOWS	THROW	EACH	66¢
ROCKERS	PLATFORM SOLID OAK FRAMES HEAVY NYLON COVERS		\$19⁹⁵
CHAIRS	OCCASIONAL FULLY UPHOLSTERED EACH		\$9⁹⁵
RONNIE'S CLOSE OUTS			
1 ONLY DANISH MODERN	OTTOMAN	REGULAR 19.95	8⁸⁸
1 ONLY GENUINE MARBLE TOP	END TABLE	REGULAR 59.95	24⁹⁵
1 ONLY FRENCH PROVENTIAL FRUITWOOD COLOR	LAMP TABLE	ORIGINALLY 54.95	19⁹⁵
ONSTEAD FURNITURE			
418 PHELPS AVE.		PHONE 385-3211	

GIFTS he'll go for!

★ DRESS SHIRTS
by JAYSON & EXCELLO
A WIDE SELECTION! . . . 45⁰ To 89⁵

Choose from easy-care wash and wears, oxford cloth and broadcloths at this price.

The man on your list can't receive too many!

ALL POPULAR COLLAR STYLES

★ GIFT TIES
by MARMEN
PURE SILK BEAUTIES . . . \$1 To 25⁰⁰

Smart patterns to suit every preference, in a wide range of colors to complement holiday wear. Sure to please your favorite fellas, Dad to hubby!

A MAN ALWAYS NEEDS

We have the most outstanding selection in Town

SPORT SHIRTS

by JAYSON & EXCELLO

ALL SIZES-INCLUDING LONGS FOR TALL MEN TO EXTRA LARGE COLLARS

49⁵ TO 19⁹⁵

WE FEATURE ALL SIZES IN MEN'S

PAJAMAS

49⁵ TO 12⁹⁵

SEARS Bargain Prices for Santa! Christmas GIFT Sale

Sears makes it possible for you to be a bigger Santa at the same price. These and a sale catalog of other special prices for Christmas means more for your gift dollar!

Kenmore 2-Speed Motor Cannister Vacuum

57⁸⁸ with attachments

KENMORE with 1 1/2-HP (input) motor, or plus fast-whirling twin-fan suction, is packed with cleaning power. Storage rack keeps tools at your fingertips. . . stores cord. A light-handling 13 pounds. Strong fiber glass case, 200-cu.-inch disposable bag (3 incl.). Wrap-around vinyl bumper. 20-ft. vinyl cord, clip plug.

8-Trans. AF-AM Portable
for strong, clear outdoor performance

Now **\$29⁹⁵** without batteries

Was \$36.95. 8-transistor AM portable. Slide-rule tuning, 6x4-in. oval speaker, tone control. Tuned RF stage, built-in antenna add pulling power. Conhide case, metal trim. About 7x11x4 in.

Light-Handy 6 1/2-Pound Lightweight Vacuum

Save \$5

23⁹⁵

WAS \$28.95. Twin fans whirling at 18,000 RPM pick up dust, dirt, lint fast. Built-in floating brush, 10 1/2 in., 360 swivel nozzle. Speed handle with on-off switch. Dust bag (3 incl.). 20-ft. cord. Hi-impact Cycloc plastic.

Save Even More! on SEARS RECONDITIONED SWEEPERS Record Players TELEVISIONS or other Appliances!

We have a nice stock of Sears reconditioned sweepers, TV Sets, Record Players. Almost like new, with NEW Guarantee! SAVE MORE on these!

Compact Stereo Voice Recorder

Now **\$15⁸⁸** with battery, case and earpiece

Was \$18.45. Vernier tuning pinpoint AM stations you're after exactly. Surprisingly strong, clear tone for a set this size. . . thanks to 2 1/4-in. speaker and 7 transistors. Plays up to 90 hours on one battery. Break-resistant plastic case has silver-color grille. Built-in reel antenna adds station-pulling power. 4 1/2 x 2 1/2 x 1 1/2 inches.

SHOP LITTLEFIELD 6th STOCK IN FESTIVAL 'BUY Early for Christmas! IN LITTLEFIELD

Give him fine GLOVES by Stockman

55⁰ To 60⁰⁰

THE SPORTING THING
for your Christmas Cavalier

MEN'S MILWAUKEE KNIT & MUNSINGWEAR

SWEATERS 7⁹⁵ To 15⁹⁵

MEN'S CRESCO-FIELD & STREAM

JACKETS 12⁹⁵ To 59⁵⁰

MEN'S MASTERBILT- MELROSE

SLACKS 10⁹⁵ To 25

a gift certificate for a famous STETSON OR MALLOW

HAT
would top the list of any man

89⁰ To 250⁰⁰

STYLEMART SUITS

Give Dad or Hubby the biggest surprise of their lives with a handsome Style Mart Suit from Fields. He'll wear it with pride and remember you for many years to come

60⁰⁰ TO 85⁰⁰

COATS Zipout Linings **\$25 To \$45**

A HANDSOME SELECTION OF TEX TAN

BELTS \$2 To 12⁹⁹

MEN'S FAMOUS BRAND JERK

SOCKS \$1 & 15⁰⁰

MUNSINGWEAR AND HANES

UNDERWEAR \$1 UP

STYLEMART & LOUART

SPORTCOATS 32⁵⁰ To \$45

SELECT HIS GIFT AT HIS STORE

FIELDS MEN'S STORE CLEANERS

512 PHELPS AVENUE LITTLEFIELD TEXAS

USE LAY-AWAY

Staggs
DRUG CENTER

Your Christmas Shopping Headquarters

SERVE YOURSELF and PAY LESS!

CHRISTMAS STOCK IN FESTIVAL OPENS

FRIDAY & SATURDAY

SANTA WILL BE IN OUR STORE ALL DAY FRIDAY

SANTA SPECIAL
MONOPLY SET **344**
DELUXE REG. \$5.95

OPEN FRIDAY NIGHT TILL 12 PM

8-9 PM FRIDAY 29th

8MM MOVIE FILM DEVELOPING INCLUDED **1.99**

2 LB. KINGS CHOCOLATES SPECIAL **1.98**

CHILDRENS ROCKERS ALL COLORS VALUES TO \$9.95 **3.99**

THESE PRICES GOOD ONLY HOURS SHOWN

9-10 PM

A61 **FLASHBULBS** PKG. 12 \$1.49 VALUE **99¢**

LADIES ELECTRIC SHAVER **5.99**

6 TRANSISTOR RADIO A BEAUTY **8.88**

10-11 PM FRIDAY

CHRISTMAS TREE LIGHT SET BURNS MULTIPLE 6 LIGHT SET **88¢**

TINY THUMBELINA DOLL 1 HOUR ONLY **7.99**

11-12 PM LARGE-SMALL

DOLLS SOILED VALUES TO \$12.50 **2.88**

REMINGTON ROLL-MATIC SHAVER ROLLER COMBS 1 HOUR ONLY **15.88**

SPECIAL LARGE CAN SPRAY SNOW 44¢

INSTAMATIC 100 Complete outfit! Instant loading by Eastman! **\$12.95**

MENS OR LADIES HAMILTON WATCHES YELLOW GOLD OR WHITE **29.95** REG. \$65.00 PLUS TAX

CLUE GAME 1.99

GIFT WRAP PAPER REG. 39¢ ROLL **19¢**

ELECTRIC KEYSTONE MOVIE CAMERA 200M LENS REG. \$150 NO WINDING AUTOMATIC **99.99**

LARGE COLORED CHRISTMAS TREE ORNAMENTS REG. 10¢ EACH 6 FOR **49¢**

UNIVERSAL HAIR DRYER IN ZIPPER CASE **12.88**

COME SEE SANTA IN PERSON FRIDAY TELL HIM YOUR WISH

SANTA SPECIAL DIAMOND SET PERFECT CENTER REG. \$199.50 **99.95**

SEE OUR SELECTION AND PRICES ON CHARM BRACELETS

BARBIE DOLL SEE OUR CLOTHES SELECTION **2.88**

HALLMARK CHRISTMAS CARDS LARGE BOX 40 CARDS **1.98**

ZIPPO LIGHTERS \$3.50 VALUE **1.99**

ALL SIZES POCKET KNIVES 88¢

FIRST TIME LADY SCHICK HAIR DRYER 4 ADJUSTMENTS IVORY CASE HEAVY DUTY MOTOR **69.95**

LAY-AWAY TODAY

SET MOLDED 3-PIECE TRAIN CASE 21" OVERNIGHT PULLMAN LUGGAGE ROYAL TRAVELER BY SAMSONITE SET 3-PIECES **88.99**

WE GIFT-WRAP FREE

U.S. Approved POP-UP TOASTER Dial Control, Glossing Chrome. **\$8.95**

UNIVERSAL 10 Cup Automatic Percolator COPPER REG. \$29.95 **17.88**

CASCO Electric TOOTH BRUSH USES ANY SIZE TOOTH BRUSH - RECHARGES ITSELF REG. \$15.00 **11.88**

STAGGS CENTER
"SOUTH PLAINS LARGEST DRUG STORE"
DIAL 385-3030

SUNBEAM SUBMERSIBLE ELECTRIC SKILLET WITH LID **19.99**

WE JOIN IN WELCOMING YOU TO

**LITTLEFIELD'S
6 TH
ANNUAL**

**CHRISTMAS
STOCK IN'
FESTIVAL**

FRIDAY AND SATURDAY

LITTLEFIELD MERCHANTS OPEN THE CURTAINS ON
THEIR FESTIVE CHRISTMAS DISPLAYS AND SHOW
YOU THE HUNDREDS OF EXCITING THINGS THEY'VE
ASSEMBLED FOR YOUR GIFTING
DON'T MISS IT!!!



LITTLEFIELD

**IS A GOOD PLACE
TO TRADE**

FIRST NATIONAL

**IS A GOOD PLACE
TO BANK**

FIRST NATIONAL BANK
OF LITTLEFIELD

MEMBER OF
F.D.I.C.

AMHERST NEWS by Mrs. Lester LaGrange

Crawfords Attend Wedding in Plains

Mrs. Randall Crawford and Charlotte were in Friday night and attended the wedding of her niece Marsha White, and Donahoe of Muleshoe in the Methodist Church. The bride will reside near Muleshoe.

Interested are asked to leave their gifts for patients at the State Hospital, Wichita Falls, at the Nurse's office at school by next Monday.

Rev. and Mrs. R. H. Campbell of Olton spent several days last week with their son, Gene, and family and welcomed their new granddaughter, Kamnie Sue.

Mr. and Mrs. Jeff Brantley and children of Lubbock spent the weekend with their parents, Mr. and Mrs. W. P. Holland and Mrs. and Mrs. Harry Brantley.

Nellene Embry was home from Canyon Sunday with her parents, Mr. and Mrs. N. B. Embry.

Mr. and Mrs. Bob Payne of Shallowater and Mr. and Mrs. Harold Clement of Littlefield

were guests of Mr. and Mrs. Lee Payne Sunday.

In Frederick, Okla. for the weekend were Mr. and Mrs. Matt Hufsteler, Mrs. Hufsteler's father, J. W. Miller, a long-time resident there celebrated his birthday.

Mrs. Dave Black is visiting relatives in California.

Guests of the Jon Cornelius family for the weekend were friends, Mr. and Mrs. Jim Hamner and two children of Winters.

Mr. and Mrs. Cecil Reedy of Hereford were in Dimmitt Friday night and attended the Amherst-Vega game. They accompanied Mr. and Mrs. Joe Brandstatt home for the weekend.

Mrs. Mary E. Britt accompanied her daughter and family, Mr. and Mrs. Nolan Harland and Ann, of Bula to Roswell early last week for a visit with their daughter and sister, Mrs. Adele Cole.

Rev. Jarrell Tharp of Texline visited Mr. and Mrs. David Harmon Friday.

Services Held In Anton For Mrs. Couch

Services for Mrs. J. T. Couch, 84, Anton, were held at 2 p.m. Wednesday in the Lawrence Street Church of Christ in Anton.

Joe R. Barnett, minister of the Cactus Church of Christ, Levelland, officiated. He was assisted by Bill Talley, Plainview.

Mrs. Couch died at 2:10 p.m. Monday in West Texas Hospital, Lubbock. She had been a resident of Anton for 37 years.

Pallbearers were grandsons. Burial was in Anton Cemetery under direction of Rix Funeral Home of Lubbock.

A member of the Church of Christ, Mrs. Couch moved to Anton from Healdton, Okla.

Survivors include four sons, Herbert, Littlefield; Arthur, Olton; Claude and Lester, both of Anton; three daughters, Mrs. L. E. Craft, Anton; Mrs. J. D. Allen, Smyer, and Mrs. Ralph Davis, Lubbock; 25 grandchildren, 36 great-grandchildren and a great-great-granddaughter.

This Week at the Supermarket News on Foods

Biggest produce news this week is in citrus fruits, reports Texas A&M University consumer marketing specialists. Tangelos and tangerines have made their appearance in local markets, and quality of all citrus appears to be excellent. However, supplies are shorter than last year, so prices reflect this smaller supply.

Mrs. Gwendolyn Clyatt, extension consumer marketing specialist, also suggests cranberries for holiday menus. Apples, grapes, bananas and pears are other good fruit choices, she adds.

The production of edible tree nuts is expected to break records this season, with the pecan crop likely to be the largest ever recorded, according to the U. S. Department of Agriculture. Nut prices should be relatively low in comparison with past seasons, and homemakers may want to freeze some for later use, Mrs. Clyatt reminds.

Couple Given Housewarming

Mr. and Mrs. R. M. Nicholas, Sr. were honored with a housewarming Saturday night at their new home 3 miles north of Littlefield on the Springlake highway. They moved into their home two weeks ago.

Mr. and Mrs. Nicholas have been residents of the Hart Camp Community for over 30 years. A community gift of an electric blanket and various linens were given, as well as individual gifts.

Refreshments of coffee, cakes and cookies were served to approximately 45 guests who attended.

PAGE NEWS by Mr. W. W. Thompson

Mrs. Jones Honored Sunday

Mr. and Mrs. W. B. Jones visited their daughter, and family, Mr. and Mrs. Glenn Walser and Tawny of Brownfield Sunday. Mrs. Walser honored her mother with a birthday dinner. Others there were Mr. and Mrs. David Jones and David Lee of Lubbock and Mrs. Jones' nephew, Dr. and Mrs. J. T. Jones and children of Brownfield.

Saturday dinner guests of Mr. and Mrs. Ray Smith and family were Mr. and Mrs. Laney Reagan of Littlefield and Mr. and Mrs. Gail Christian.

Mrs. Juanita Robinson visited her uncle, Jeff Coat, of Lockney several times last week. He is seriously ill in Methodist Hospital at Lubbock, now reported to be much improved.

son, Jack Vann, Ronnie and Bobby Jones, Gail Christian, and Roy Wayne Thompson. Women watching were Mrs. Bill Thompson and girls, Gail Christian, Mrs. Laney Reagan, Mrs. Ray Smith and Donna.

Visiting Mr. and Mrs. Jimmy Long and family Tuesday was Ben Ray Ratliff of Lubbock.

There was no school Monday in memory of the late President. The doors of the Baptist Church remained open all day Monday.

Visiting Mr. and Mrs. H. R. Wallace over the weekend were their son and family, Mr. and Mrs. Robert Wallace and children of Carlsbad.

Sunday visitors of Mr. and Mrs. Jap Anderson and boys were her mother, Mrs. Ada Reed of Idalou, Mr. and Mrs. John Henry Reed and boys of Hereford, Mr. and Mrs. Garland Cooper and Roy of Anton, and Mr. and Mrs. Gene Huddleston and D'Lynn.

Mr. and Mrs. W. F. Kindrick of Rails spent Monday night with her sister, Mr. and Mrs. Jap Anderson and boys.

Visiting Mr. and Mrs. Robert Wilson Wednesday were Mrs. Stella Edwards, Mrs. Lou Onstead of Littlefield, Mrs. Leon Hammock and Craig of Lubbock.

BUY Early for Christmas!
IN LITTLEFIELD

STOCK IN' FESTIVAL DAYS FRIDAY & SATURDAY

Make this a Fashion Christmas...



Go shopping with ease, for gifts sure to please... Dresses or robes to make her look like a dream... Lingerie, sportswear or sweaters fit for a queen... And our fabulous jewelry to glitter, and handbags to treasure... Whatever you choose, they're perfection full measure... To all you will give, a gift of fashion so gay... And a host of good wishes from your MODE O'DAY!

MODE O'DAY
Phelps Littlefield

Imported... Hand-Crafted

EVERLASTING ROSES

Lovely Half-Open Flower
14-in. High, Wired Stem

So natural they look as though you'd picked them from your own garden. 3 leaves on each stem. Pink, white, yellow, and red.

REG. 10.00 EACH **29¢ DOZEN**

NOTICE!
WE'LL BE OPEN TIL 9 PM FRI. & SAT. NIGHTS

GIFTWRAP SPECIAL 99¢

Big 6-Roll Value Pack! 600 inches of colorful gift-wrap, or 210 inches of gleaming foil, 26 inches wide.

TREE LIGHTS 99¢

Independently burning. UL approved.

DOLLS! DOLLS! DOLLS!

Memo's **CHARM'N' CHATTY**
The talking doll that plays with you. 24-in. tall. With 3 records. **11.88**

Memo's **TINY CHATTY BABY**
Choice of brother or sister. They talk, cry, duckle. 13-in. tall. **8.88**

30-in. **NEWBORN CRIS "Ma-Ma"**
Cuddly infant doll of life-like vinyl, soft cotton stuffed body. **3.77**

CHRISTMAS CARDS
REG. \$1.00 **77¢**

50 Christmas cards
100
50 Cards and Envelopes
Unusual quality for this low price! Different sizes and designs, many glitter-trimmed.

SHOP Ben Franklin
...and take advantage of these penny-pinching prices!
309 Phelps

NOW OPEN

POPULAR SHOE PRICES COME TO LITTLEFIELD

LADIES & CHILDREN SHOES \$2.90 A PAIR

2 PAIRS \$5

MEN'S SHOES \$4.90 Up

WATCH FOR OUR GRAND OPENING

ABE'S SELF SERVICE SHOE STORE

327 Phelps Littlefield Texas

for **Lamb County!**

Western Auto
The Family Store

423 Phelps Littlefield

-for every child - at every price

More on the tree for your money! See Western's complete toy department.

Choice Selections Now!

TOY Headquarters!!

SEE OUR 50-PAGE TOY CATALOG FOR SPECIAL LOW PRICED 'SANTA SIZZLERS!'



