

This Is Your Minister's Wife . . .



MRS. TOMMY WILLIAMS
(Staff Photo)

"Still water runs deep," they say . . . and underneath the surface runs a wealth of strength.

Mrs. Tommy Williams, wife of the Ninth Street Church of Christ, is said to be always busy doing things for others. "The most unselfish person I've ever known." She is an excellent homemaker and her industry and interest extends beyond her own family into the home of others around her.

Although kept close to home caring for a two year old son, besides two other sons, she visits among the congregation with her husband and is always on hand to assist in bereavement or illness. She takes no credit for her efforts merely says, "I just want the work to be done."

A quiet, soft-spoken woman, Mrs. Williams gives loving attention to family life, cooking and sewing, gardening and canning for her own family's use and sharing this with others. Gardening, she considers, is really one of her hobbies and when the family lived at Abilene, she had a large garden and did a lot of canning. The love of green, growing things is strong and with each Spring comes the desire to dig and plant something in the earth, whether or not time permits. She told of wanting to "get outside and do something" on busy days and that she satisfied her urge with shooting basketball goals with her ten year old son Joseph. Joseph told his brother Tommy, "She's pretty good!" Mrs. Williams was an enthusiastic basketball player in school days and still enjoys a game of baseball with her sons.

The Williams home is always open to young people of their church, or older visitors, and they plan entertainment in their home for the young people who "never feel they have to rush" before going. This was true, too, when Rev. Williams was pastor of the Hickory Street Church of Christ in Abilene. They are always available when a chaperone is needed for picnic or parties and make opportunities to train the young people in church activities, by taking them along on evangelistic meetings.

The girls of their congregation feel particularly close to Mrs. Williams, she is "always ready to listen to their troubles," and "they know it won't go any further."

Although she does not mention any artistic ability, she is a dependable source of ideas for decorations for showers and other parties, can design and make a cover for a bride's book or whatever is needed.

Mrs. Williams, the former Lucy Smith, lived most of her life at Abilene, attending public schools here and the Academy at Abilene Christian College. It was there she met her husband. After their marriage, they lived two years at Mexia, going from there to San Angelo, where they lived two and a half years. Following these two pastorates, they returned to Abilene, where Rev. Williams was pastor of the Hickory Street Church of Christ for five years.

Bridal Shower Compliments Mrs. Herman Adams

WHITHARRAL—Mrs. Herman Adams, nee Bobbie Fay Hudson, of Littlefield and a former Whitharral resident was named honoree with a bridal shower here Thursday evening at the luncheon room hosted by Mesdames T. C. Wade, H. E. Edwards, L. C. Lewis and Misses Velma Doshier and Janie Hudson.

The honoree's table was laid in ecru lace over red centered with crystal centerpieces and red tapets.

Games were directed by Misses Doshier and Hudson before the presentation of the large array of lovely and useful gifts. Refreshments of cake, coffee, red and white mints and Cokes were served. Mrs. Adams' mother, Mrs. Allen Hudson, Mrs. Raymond Moore, Misses Peggy Young and Patsy Hudson, all of Littlefield and Mesdames Charlie Landers, Audrey Hudson, J. E. Gravit, Russell Cotton, Joe Peiffer, Ronald Hudson, Martin Moore, Elva Crank, Norman Hodges, W. J. Crews, Everett Gage, J. B. Wren, Sr., W. A. Grant, Hugh Buckner, Johnny Waters of Abilene, E. G. Wade of Lubbock, Mr. D. Morgan, Ralph Wade, Leon Sipe, Pervatus Wade and hostesses.

Valley View Club Meets With Mrs. Kirby

WHITHARRAL—Mrs. Audrey Kirby was hostess to the Valley View Club Thursday at her home east on Levelland on the Whiteface highway.

Mrs. A. B. Roberts presided at the business meeting. Cake squares, open-faced sandwiches and little punch were served to Mesdames Jack Nix of Lubbock, Dorothy Ferguson of Littlefield, J. C. Hodges of Abilene, Bernard Gaston of Littlefield, Johnny Miller, Wade Strother, J. C. Hodges, Buddy Miller, Hayes Denney, Ray Denney, Charles Moreland, Roberts and Kirby.

Read the Classified Ads—NOW

much opportunity you find to help people in this kind of work." The family moved to Littlefield in August, 1953 and are at home at 623 East Ninth Street where they "have wonderful neighbors." Both Mrs. Williams and her husband are members of Parent-Teachers Association and attend as regularly as possible. They work closely with their children's teachers and assist at home when needed. Tommy, now six feet tall and larger than his father, will be fourteen years old in April and is in the eighth grade. His mother finds it hard to cook enough for him, saying he eats nine biscuits for breakfast and feels cheated if there is not that many for him. Joseph, age ten, is in the fourth grade this year. He spends a great part of his summer hours in his "tree-house" and is interested in athletics. Their baby, Allen, is the pet of the family. Working side by side with her husband when needed, or staying quietly in the background at other times, Mrs. Williams typifies the wife described in Proverbs 31

Patsy Lively FHA Visits Girlstown

Fifty three members of the Patsy Lively FHA Chapter made a trip by bus to Girlstown, near Whiteface, on Monday, February 21. In addition to the girls and their teacher, Mrs. T. J. Jones, there were three young men making the trip. There were FHA Dream Boy Paul Yarbrough, FHA Buddy Red Durham and Udo Strassila.

On the return trip the group stopped at Whiteface school, where they also ate lunch. When the group made this same trip two years ago they saw the foundations of a new dining hall for the home at Girlstown, and on this trip observed the building in its completed state.

Each year the homemaking students make a trip to some "home" to observe institutional living, for its educational value and to direct their thinking to the value of a home.

On March 5 both chapters, the Patsy Lively Chapter and the Junior chapter, will go by bus to the Area FHA meeting in Amarillo, which will include chapters from all over North Texas. They will also send a delegate to the State Conference from each chapter to Galveston in April.

Whitharral HD Meets With Mrs. Stephenson

WHITHARRAL—The Whitharral Home Demonstration club held its regular meeting Wednesday in the home of Mrs. D. W. Stephenson, southeast of town.

The theme being "Let's Fill the Cookie Jar" roll call was answered with a favorite cookie recipe, and a cookie demonstration was given.

Mrs. Don Reding was elected to go to the district meeting at Morton on April 28.

The officers training school will meet March 22 at the Youth Center in Levelland at 2 p.m. Cookies and spiced tea were served to Mesdames L. E. McDonald, P. A. Wynn, F. E. Soder, B. L. Hicks, Sr., Guy Hughes, E. E. Parr, Ella Hewitt, Don Reding, Russell Cotton, Ed Mills, Carrie Ella, Rafe Rodgers, Clifton Mills and the hostess.

Presbyterian Supper and Film Shown Monday

A Sacrificial Meal was served on Monday evening at Presbyterian Family Meal. Menu consisted of vegetable stew, hot cornbread and coffee. Mrs. Ben Crawford was chairman of arrangements. After the dinner, Rev. Henry Haupt, the pastor, gave a resume of the work of the church in India.

Following this George White showed a film in color entitled "The Village of the Poor," depicting life among the natives and in particular the lives of three different people and of how Christianity affected their lives.

This meeting launched the foreign missions study of India, Ceylon and Pakistan. Home missions study of the City and is in advance of the "One Great Hour of Sharing," which will start in March. Special offerings will be taken at a later date.

Baptist Jr. I Dept. Holds Annual Banquet

The Junior I Department of First Baptist Church held their annual George Washington Talent Banquet on February 25, in the church parlor.

Fourteen children, members of the department, appeared on the program, presenting a variety of musical numbers. About forty persons attended the affair.

A patriotic theme was used in table decorations, with a miniature cherry tree as a centerpiece, hatches and red-white-and-blue cups and napkins.

Teachers, and officers in the department are Mrs. Virgo Peterson, superintendent; Mrs. Jack Walker, Mrs. Lloyd Crume, Chester Kesey, Mrs. Melvin Ross, Mrs. M. B. Welborn, Mrs. Grace Smith, Mrs. E. M. Lowe, W. E. Heathman, Mrs. W. O. Hampton, and Georgeann Walker, pianist.

Attend Tahoka Convention Among those attending the Baptist District Convention in Tahoka on Tuesday were Dr. and Mrs. Hemphill, Mr. and Mrs. Ernest Hook, Mrs. V. S. Cassell, Mrs. Paul Vause and Mrs. J. C. Chaney.

News of Women

Betty Byars Returns From National Cherry Pie Bakeoff



BY BETTY BYARS

Betty Byars, daughter of Mr. and Mrs. C. C. Byars, who is Spade Senior 4-H member, and Mrs. Hazel Hickman, Lamb County Home Demonstration agent, left Hereford by train February 15 at 4:45 p.m. for Chicago, where Betty represented Texas in the 23rd National cherry pie baking contest.

They arrived at the Morrison Hotel in Chicago at 4 p.m. Wednesday. All contestants and chaperons stayed at the Morrison. There was no planned activity for that night, Thursday morning everyone was given a ticket to Don McNeil's Breakfast club which is broadcast from the Morrison Hotel. Beth Bailey McNeil, one of Swift's Martha Logan's, gave a talk on food values. Thursday afternoon, the group toured Armour and Company where they were served lunch and shown film on making pastry.

On returning to the hotel, the contestants were given an opportunity to ask questions concerning the "Bake-Off." Their uniforms were also fitted. Similar uniforms were made and presented to each contestant. Following the fitting of uniforms, contestants went to the Grand Ball Room where individual pictures were made in their uniforms.

After a 7:00 a.m. breakfast Friday, contestants went to the Ball Room where they started pie-making at 8 o'clock. When all pies were out of the oven, the group was served lunch. At 1:30 p.m. the contestants and chaperons returned to their stoves for the announcement of winners. Each contestant was presented

ENTERS CONVENT
Rose R. Soliz, daughter of Mr. and Mrs. Ralph Soliz, of Littlefield, left Sunday for San Antonio where she will enter St. Anthony's Convent.

Attend Denal Meeting
Dr. Wm. N. Orr and Dr. Albert Perkins attended a meeting on Thursday of the South Plains Dental Society in Lubbock.

\$10.00.
Friday night the group attended a banquet where they were presented tickets to a stage show, "The King and I."

Among the 49 contestants, there were two boys and a Hawaiian girl. This is the first year Hawaii has participated and it is also the first time boys have participated.

Betty and Mrs. Hickman arrived back in Littlefield shortly before noon Sunday.

Each contestant became a member of the Hatchet Club and the girls were presented tiny silver hatchet pins. The two boys received gold hatchet pins.

The Hawaiian girl's father sent a corsage of 2 orchids to each contestant and their chaperons.

Two Recitals Will Present Mrs. Penn's Pupils

Two piano recitals on Friday evening, February 25, will close the series of presentations being made by Mrs. J. H. Penn.

A recital beginning at 7:00 p.m. at First Presbyterian Church will include elementary and intermediate pupils, as follows:

Roxanne Armstrong, Sue and Ann Brantley, Dugan Crawford, Janna Crawford, David Douglis, Buddy Dugan, Alford and Carolina Lingua, Billy Don Roper, Otto Rabe and Ken Wilemon.

Intermediate and preparatory pupils and preparatory pupils will emphasize the four periods of music: early classic, late classic, romantic and modern, in a recital beginning at 8:30 p.m. on the same evening.

On program will be Anne Q. and Carol Bellomy, Betty Byars, Barbara Dysart, Nancy and Nolene Embry, Jan Greer, Edith Gohlke, Gay Hall, Jean Higgins, Carol Jean Naylor, Frances Rogers, and Marilyn Penn.

Read The Classified



"Carousel Strips" . . . Go round and round this whirl-skirted polished cotton! Red or lilac posy print-on-white . . . with rounded big collar, velvety black belt and streamer bow. Sizes 2 to 6x.

\$4.99

happy combination of
fashion and fit
by
westport
of course!

flexible shankless construction

Discover the wonderful walking ease of this truly smart casual. Shankless construction gives an amazing freedom with every step . . . soft unlined leather hugs the foot with a light glove-like feel. Several colors.

\$8.95

Dunlap's

Events of the Week

Thursday, February 24

- YOUTH RALLY at Hart Camp Baptist Church, starting at 7 p.m.
- ROTARY BANQUET, high school cafeteria.
- CHILI SUPPER sponsored by Methodist Youth, 8:30 to 10 p.m.
- FORUM will hold a regular meeting in home of Mrs. B. Trimble.
- JAYCETTES STYLE SHOW, 7:30 p.m. at high school auditorium.
- ROCKY FORD Party, PIONEER CLUB meets at Community Center.

Friday, February 25

- WORLD DAY OF PRAYER, sponsored by Littlefield church, meets at 7:30 p.m. at First Methodist Church with Dr. Chess Lee of Lubbock, as speaker.
- PIANO RECITALS, Elementary and Intermediate pupils of Mrs. Penn, 7:00 p.m. at First Presbyterian Church; Intermediate and Preparatory pupils will be presented in a second recital at 8:30 p.m., Presbyterian church.
- ART CLUB will meet in home of Mrs. E. J. Bussanham, East 13th, all day meeting on china painting.
- WEST PLAINS ASSOCIATIONAL WORKER'S CONFERENCE meets with West Camp Baptist Church, 12 miles NW of Miles, February 25. Dr. Lee Hemphill will have part of program and Dunn will lead singing.

Frosted Spring delicacy



Carole King JUNIOR

WINSOME as the junior who wear it! Young charmer with rib-hugging bodice above a billowing skirt . . . lined with white pique. Self-striped rayon and acetate. Sizes 7 to 15. . . . \$14.95

Other Carole King Juniors from \$8.95

Juniors have an EXCITING, new line!

Carole King JUNIORS



COQUETTE with a new, new look! High boat-neck bodice drops low in back, and zips there for snug fit. Long torso ends in billowing, swirl print skirt. Cotton and silk, with braid accent. Sizes 7 to 15. \$22.95

Other Carole King Juniors from \$8.95

Winners Are Named In High School Junior High Sew and Save Contests



WINNERS in the Sew and Save Dressmaking Contest Feb. 19 in the Junior High School are pictured above. Seated is NANCY SUE KNIGHT and standing, 1 to 5, HOOPER, JOYCE BROCK and CAROL ANN COLDWELL. All second year homemaker. Judges in the contest were Mrs. Ray Keeling and Mrs. W. W. Hall, both of Littlefield.



WINNERS in the Sew and Save Dressmaking Contest Feb. 19 in the Homemaker Dept. of Littlefield High School are pictured above. Seated is NANCY SUE KNIGHT and standing, 1 to 5, HOOPER, JOYCE BROCK and CAROL ANN COLDWELL. All second year homemaker. Judges in the contest were Mrs. Ray Keeling and Mrs. W. W. Hall, both of Littlefield.

Spade Jr. HD Meets in Home Of Mrs. Park

The Spade Junior Home Demonstration club met Thursday, at 2:30 p.m., Feb. 17 with Mrs. Charles Park. The president Mrs. Robert McCurry, was in charge of the business session. Opening exercises consisted in the group guessing the contents of a gift supplied by the hostess and paying 1 cent for each guess to the club treasure. Mrs. John Vrubel correctly identified the package which was hooks and eyes, and won it. The roll call was answered with a favorite passage from the Bible. Mrs. Park gave a council report.

The group elected Mrs. Bill Thompson to be a voting delegate at the District THDA meeting, April 28, at Morton.

Plans were laid for the club's part in the selling of food at the Jr. Livestock Show at Littlefield Saturday, March 12. Mrs. Thompson volunteered to help sell that day as a representative from this club. Mrs. Park, Mrs. Thompson and Mrs. Robert McCurry will furnish a pie each for the sale and Mrs. Sam Sewell will donate a cake.

The group discussed the skit to be presented at the county Friendship Day, March 31, in the community center. They will make further plans and rehearse it at the next club meeting. They voted to ask Betty Byars, Spade Senior 4-H club girl, to give a demonstration on making cherry pies and also a report on her trip to Chicago to the National Cherry Pie Baking Contest, at the next meeting.

Following the business meeting, Mrs. Thompson led a program on "Family Life." She passed out literature and discussed the keeping of family records and histories.

Refreshments of punch, cream cheese sandwiches, and angel food cake were served to Mesdames: Bill Thompson, Sam Sewell, Robert McCurry, John Vrubel, Bayne McCurry, Aubrey Neimast and the hostess.

Mrs. Vrubel was surprised with baby gifts from the members. The next meeting will be Thursday, March 3 at 2:30 p.m. with Mrs. Robert McCurry in Spade.

Two Birthdays Celebrated In Carter Family

February 25 is the big day in the E. E. Carter family. Both Sandra and Charles celebrate their birthdays on this date, this year Sandra was two and Charles was three.

Their mother gave them a party on Saturday, from three to five, at their home at 918 West Tenth Street. Their cake was a large heart, decorated in pink and green, with their names written on it. Guests were served pink and green cupcakes and ice cream.

Guests were Beth Teague, Ronnie Waters, Norma Lou Taylor, Larry, Dixie and Michael Carter and the two grandmothers, Mrs. W. J. Carter and Mrs. L. B. Henry.

Business Women's Circle Meets Monday For Study

The Business Women's Circle of First Baptist Church met Monday evening in the home of Mrs. D. C. Lindlev for Bible study, which was led by Mrs. Ila Sewell.

Attending were Mrs. Vigea Peterson, Mrs. Sewell, Mrs. W. E. Bass, Mrs. James Garrett, Mrs. Tom Matthews, Mrs. Maude Street, Mrs. C. F. Daniels, Mrs. G. V. Walden, Mrs. T. A. Henson, Sr., Mrs. Winnie Hogan, Mrs. Audrey Brown, Miss Alice Gordon and Mrs. Lindlev.

The next meeting will be in the home of Mrs. Tom Matthews on March 7.

Funeral Rites Held For Former Area Resident

Funeral services were held in Seagraves on Monday for Mrs. Beryl Crossland, 38, and burial was made at Slaton. Death came exactly one year after Mrs. Crossland had undergone surgery at which time she expressed the hope she might live a year longer.

Survivors include her husband and two sons, Glen, two brothers, Vernon Cox of Whitehall and Carl, and Cox of Lubbock, and her father, G. C. Cox of Pampa.

Mrs. Jimmy Marshall and children and Mrs. Byron Taylor and children visited over the week end in Snyder with Mr. and Mrs. E. A. Russell, parents of Mrs. Marshall and Mrs. Taylor.

WMU Sweetheart Banquet Held At Hodges

WHITHARRAL.—The Hodges Baptist church was the scene of a "sweetheart" banquet honoring the young people of the church. Ladies of the Hodges WMU prepared and served the banquet.

Highlight of the banquet and in a Valentine decor was the crowning of Miss LaJean Timmons, daughter of Mr. and Mrs. Herman Timmons, and Bobby Don Patterson, were crowned "sweethearts."

James Pence was toastmaster. Rev. John Jenkins, pastor gave the welcome with the response given by Miss Joann Tipton.

Special music was furnished by Vernon Stokes of Soudown, James Pence and Miss Shirley Mitchell and La Jean Timmons.

Guest speaker was Rev. Herb Row of Whiteface.

Present for this occasion were Rev. Row of Whiteface, Vernon Stokes and Miss Stokes of Soudown, Miss Ramona Howell of Levelland, Rev. and Mrs. John Jenkins, James Pence, Don Phillips, John Phillips, W. H. Ellison, Ernest Ellison, Jackie Ellison.

Party Honors Gay Nicholas On Birthday

Gay Nicholas was honored on her fourth birthday Monday, Feb. 21, with a party at her home, given by her mother, Mrs. R. M. Nicholas.

Birthday cake and ice cream were served to the following guests: Gay and Kerry Nicholas, Danny and Glenn Smart, Randy Brostrup, Sherry, Wendell, Warren, Lee, Nooley, Grandmothers, Mrs. A. D. Short and Mrs. R. N. Nooley, Gwendolyn, Mrs. M. E. Short.

Also attending were Mrs. Don Brostrup, Mrs. Omar J. Nooley, Jr. and Mrs. Roy Hendrick.

Mr. and Mrs. Glen Jennings and Mr. and Mrs. Don Cook were visitors in Clovis on Sunday.

Tuesday Bridge Entertained In Roberts Home



Mrs. Bryd Roberts was recently elected president of the Association of YWA Council.

Mrs. Bryd Roberts entertained the Tuesday Bridge Club at her home on West Fifth Street.

Attending were Mrs. Buster Croome, Jr., Mrs. Bliss Bradley, Mrs. Stacey Hart, Mrs. Bob Rodon, Mrs. T. A. Henson, Jr., Mrs. Sabie Hendrickson, Mrs. Bill Lyman, Mrs. O. J. Mangum, Mrs. Gene Mayfield, Mrs. Dan French, Mrs. Barry Williams, Mrs. Slow Orison and Mrs. Gerald Jones.

Other guests were Mrs. T. A. Hibban and Mrs. Douglas Howell.

Refreshments of chocolate nut crunch and coffee were served at the conclusion of games.

Guests in the Bill Lyman home this week end were Mr. and Mrs. H. Utterback of Amarillo, parents of Mrs. Lyman.

Weddings—Cameras

JOHN NAIL
Portrait Photographer

PENNEY'S

ALWAYS FIRST QUALITY

To make a whirling skirt just cut 'n' sew
...it's as simple as that with Penney's...

DO-IT-YOURSELF NOVELTY SKIRT PRINTS

GIRAFFE PATTERN

"MAMBO"

POODLE PRINT

CIRCUS PATTERN

"LOVE LETTERS"

59^c

yard

Simple enough for even a beginner to make... no paper pattern is needed, the instructions are already printed on the fabric itself! Cut out each triangle along the dotted lines, stitch together, it's as simple as that! About 4 yards of fabric is needed for a wide-whirl 16-gore skirt!

JOIN THE PARADE TO

FOUST
FOOD MARKET
 601 EAST 10TH • PHONE 710

ANNIVERSARY

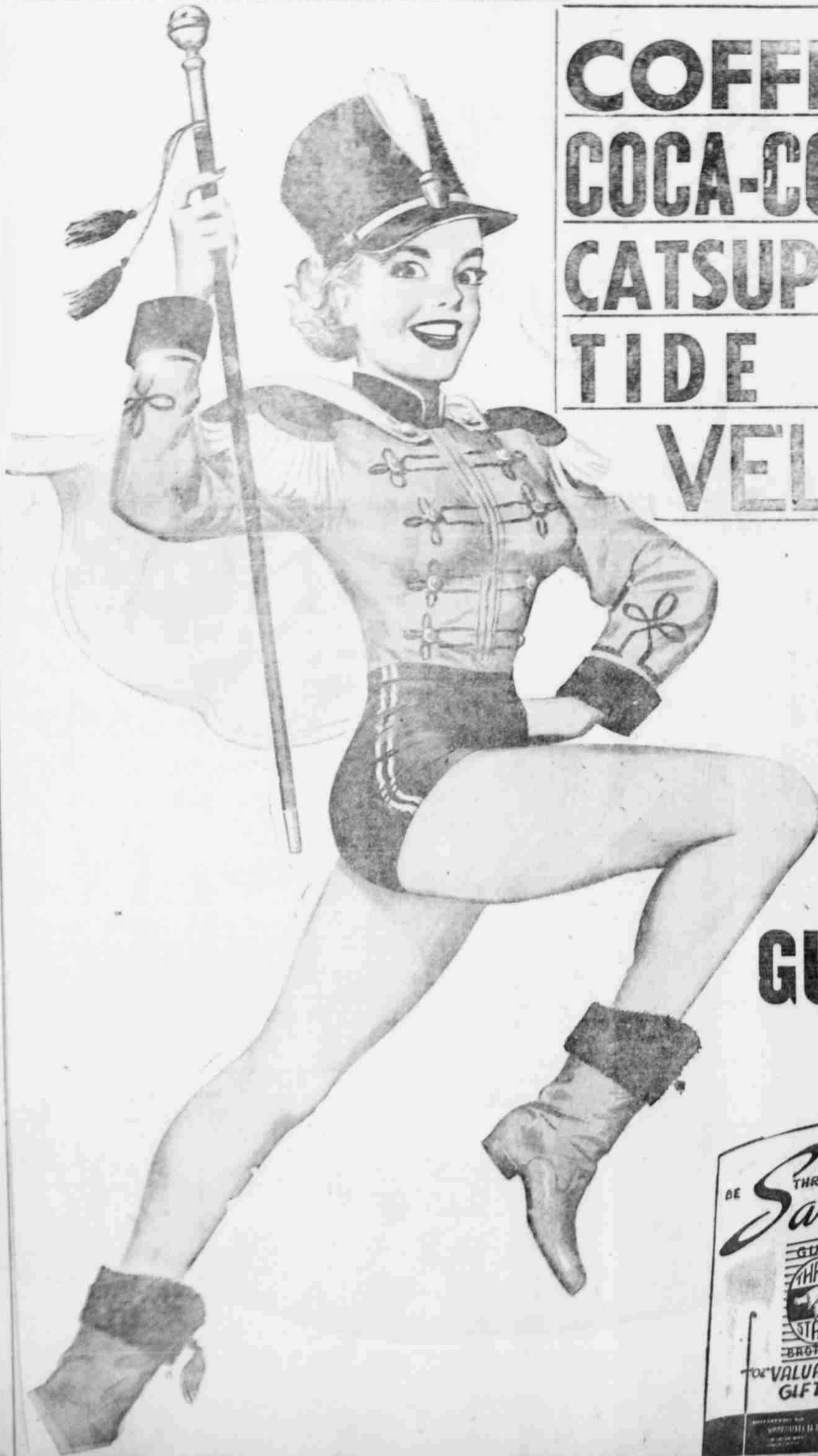

COFFEE	SCHILLING ALL GRINDS LB.	89c	M
COCA-COLA	12 BOTTLE CARTON	39c	P
CATSUP	HEINZ 14 OZ. BOTTLE.	23c	J
TIDE	LARGE BOX	29c	P
VEL	BEAUTY BAR	21c	D

Bell's
MELLORINE
 HALF GALLON
49c

Prim
TOILET TISSUE
 3 FOR
25c

WE GIVE
GUNN BROS
STAMPS

- PASCO FROZEN, 6 OZ. C.
- ORANGE JUICE**
- CAPE ANN, 8 OZ. PKG.
- FISH STICKS**
- LIBBY S, 10 OZ. PKG.
- STRAWBERRIES**
- LIBBY S, 10 OZ. PKG.
- CUT CORN**



SALE

SHURFINE TALL CAN. **10^c**

CHES SHURFINE Halves or Whole NO. 2 1/2 CAN. **4 FOR \$1**

WHITE SWAN GRAPEFRUIT 46 OZ. CAN. **19^c**

BEANS CAMPFIRE 303 CANS 3 FOR **25^c**

OOD OLD PAL 2 CANS FOR. **15^c**

NDY BARS
ER or MILKY WAY
SIX 5c BARS
19^c

Vienna SAUSAGE
3 CANS FOR
25^c

no waste! *always fresh!* *economical!*

FROZEN FOODS



10^c
39^c
25^c
19^c

DUST MARKET

Red Potatoes
10 lb. Plyo Bag
33^c

CELLO BAG
CARROTS
10^c

GREEN ONIONS
2 BUNCHES FOR
15^c

Fresh CABBAGE
LB.
3 1/2^c

ORANGES
5 LB. BAG
29^c

WE'RE CELEBRATING!

In celebrating our 6th anniversary we take this means of showing our appreciation to our customers . . . for each year since we have been in business we have shown a substantial increase and we want to thank YOU . . . our customers for making this increase possible. Below you will find a number of items that will be on sale all this next week. We invite you in to shop in our store.

- Plenty of FREE PARKING Space
 - Plenty of SHOPING ROOM
 - PRICES SECOND TO NONE
 - FIRST QUALITY Merchandise
 - Friendly, Courteous Service
- OPEN 7 DAYS—7'til 8:30**

Here are
MEAT VALUES





PICNIC HAMS PINKNEY'S TENDERIZED LB. **29^c**

SAUSAGE PINKNEY'S PURE PORK 2 LB. BAG, ONLY. **49^c**

SHURFRESH LB. Ballard or Pillsbury 2 CANS
OLEO **19^c** **BISCUITS** **19^c**

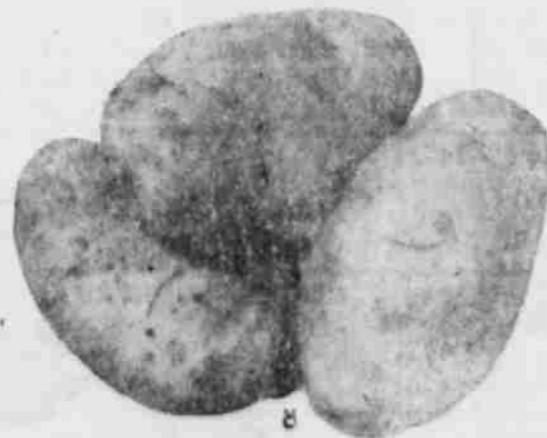
SHURFINE 2 lb. box U. S. CHOICE LB.
CHEESE **59^c** **CHUCK STEAK** **49^c**



FARM-FRESH!
Fruits **Vegetables**

OFFICIAL MEMORANDUM

By ALLAN SHIVERS, Governor of Texas
Austin, Texas

GREETINGS:

The greatest source of assurance for the future of the American way of life is our Public School System, which enables our youngsters to become familiar with the magnificent history of men and events which has made our Republic the most powerful, respected and favored country the world has ever known.

The public schools provide the tools of knowledge which will equip our young men and women to become constructive and responsible citizens in this land of freedom.

We have a great responsibility to maintain and advance the ideals and standards which our people have come to expect of their public schools. We must keep pace with the growing needs of our schools by providing new classrooms, improved methods, and by encouraging loyal, able, qualified men and women to adopt teaching as a lifetime career.

THEREFORE I, as Governor of Texas, do hereby designate the week of March 7-12, 1955, as

PUBLIC SCHOOLS WEEK

in Texas and urge every citizen to visit at least one public school during this period and to become personally acquainted with the program and accomplishments of our educational system.

In official recognition whereof, I hereby affix my signature this 10th day of January, 1955.

ALLAN SHIVERS,
Governor of Texas.

At the Hospitals...

Medical Arts Clinic-Hospital BIRTHS:

A son, Gayland Lynn, born to Mr. and Mrs. Gayland L. Johnson, Littlefield, Route 2 on February 1, weighed 7 lbs.

A daughter, named Deloris Ann, born to Mr. and Mrs. O'Dell Fotts, Shallowater, Route 2 on February 17, weighed 10 lbs., 4 oz.

A daughter, named LaNeta, born to Mr. and Mrs. Leonard Davis, Morton, Feb. 18, weighed 6 lbs. 4 oz.

Admissions: Tommy Plank son of Mr. and Mrs. Walter H. Plank, surgery, Clyde McGinley, Stion, head injuries.

Dismissals: Carlon King, medical patient.

LITTLEFIELD HOSPITAL

Admissions: Mrs. Herbert Hill, Karen Birkleback, Beth Contu, Barton Spencer, Sherman Hairston, Pat Boone IV, Ernestine Guerrero, Katherine Holmes, Mary Gomez and Mrs. Bobby Malone.

Dismissals: Mrs. Georgia Armstrong, Nath Griffin, Louisa Hodizes and baby, Mrs. Ruth Stalk and baby, Mrs. Shirley Dixon, Mrs. Flora Mae House and baby and Galvano Soliz.

Hart Camp Church To Host Youth Rally Tonight

Young People of Parkview Baptist churches will be among those attending the Youth Rally to be held at Hart Camp Baptist church tonight, starting at 7:30 p.m. Rev. C. H. Vanlandingham is pastor of the host church.

There will be games and refreshments for the group. Plans will be made for regular meetings and evangelism among young people will be stressed.

C. W. Robinson Dies In Dallas

C. W. Robinson, of Dallas, passed away Sunday afternoon from a heart attack after a lengthy illness. Mr. Robinson was the father of Frank Robinson and Mrs. Wayne Bryan of Littlefield, had been a resident here from 1939 until four years ago.

Funeral services were held Tuesday afternoon at Bethel Temple in Dallas, with interment in Memorial Park in Dallas.

Surviving are his widow and five children.

Mr. and Mrs. Frank Robinson and Mr. and Mrs. Wayne Bryan attended the funeral from here.

MYF Chili Supper Tonight At First Methodist Church

The MYF of First Methodist church will sponsor a chili supper in the church basement Thursday (tonight) at 5:30.

The meal will feature all the chili you can eat for \$1.00 and a chance to visit the remodeled young peoples department of the church.

Proceeds will be used to defray the cost of the remodeling program.

Former Resident Dies At Wharton

Graveside funeral services were held at Littlefield Cemetery Wednesday afternoon for R. L. Busher, of Wharton, who passed away Monday in that city.

Dr. Lee Hemphill conducted the services, which were under the direction of Hammons Funeral Home.

Mr. Busher was a resident here from 1925 until 1932.

Cub Scout News

DEN I

Mrs. E. C. Caviness and Mrs. L. E. Sullins, Den Mothers, met with the cubs of Den I on Monday at the Scout Room back of the Caviness home.

The meeting was opened with music furnished by Jim Nelson and Frank Siton, who brought their band instruments and played "America" for the group.

The March theme, "Knights of Yore," was introduced and work started on knight's armor, after which the boys played "Advancement football."

Jim Nelson was host and served cookies to J. E. Brown, Ed. Caviness, Frank Siton, Phil Sullins and Mike Greer.

The meeting was closed with the Cub Scout promise and the Living Circle.

Jaycettes To Hold Style Show Tonight

Jaycettes will hold a Spring Style Show tonight at 7:30 p.m. in the High school auditorium.

Perry Wampler, of Lubbock, will be narrator and music will be furnished by Miss Virginia Rogers.

Models will be furnished by local merchants and hair stylists.

NEW MEXICO GUESTS

Mr. and Mrs. Harold Willis and children, Barbara, Jerry and Mary Jane, of San Jan, New Mexico, were guests on Sunday in the C. A. Miller home.

RETURN FOR PRACTICE

Among returning lettermen on Tech's football squad for spring practice this week are Co-captain Arlen Wesley and M. C. Northam, both of Littlefield.

National Foundation Outlines Plan For Mass Polio Vaccination Program

On invitation of the National Foundation for Infantile Paralysis, official representatives of the American Academy of Pediatrics, the Association of State and Territorial Health Officers, the American Public Health Association and the U. S. Department of Health, Education and Welfare met in New York on Jan. 10. The purpose of this meeting was to consider nationwide administrative policies relative to the distribution and administration of the supply of poliomyelitis vaccine being purchased by the National Foundation for Infantile Paralysis for possible rapid application in the prevention of poliomyelitis in the spring of 1955.

The deliberations of this group were predicated on the assumption that the evaluation of the 1954 poliomyelitis vaccine field trial now being conducted by Dr. Thomas Francis, Jr., at the University of Michigan would justify the licensure of this product by the National Institutes of Health, U. S. Public Health Service. Dr. Francis' report is expected to be issued about April 1, 1955.

The consensus of the meeting was that if and when licensed by the National Institutes of Health, the vaccine will be supplied by the National Foundation to state health officers in amounts sufficient to provide for the vaccination of children who participated in the vaccine field trial in 217 field trial areas in the United States in 1954, but who did not receive vaccine at that time and all children enrolled in the first and second primary grades of all public, private and parochial schools in the continental United States, Alaska and Hawaii in the spring term of 1955. The plan of administration of the vaccine in any state or territory will be the administrative responsibility of the respective state or territorial health officer and will be worked out by him in cooperation with the state or territorial medical society and state or territorial education officials.

The 1955 vaccine program has been initiated by the National Foundation for the purpose of making possible early and widespread application of a newly established preventive measure against paralytic poliomyelitis; after completion of this program, the National Foundation will not participate in the production, distribution or administration of poliomyelitis vaccine.

The children in the first and second grade of primary schools were selected for the program because of high incidence of paralytic poliomyelitis in this group and their accessibility as organized units within the schools, keeping in mind the limitations on the amount of vaccine to be available for this program.

It is expected that additional vaccine, equivalent or greater in amount than that contracted for by the National Foundation, will be obtainable through usual commercial channels for the use of private physicians for their patients.

Vaccine for use in 1955 will be administered on the same dosage schedule as was followed in the 1954 field trial, namely 1 cc of vaccine in each of the three doses given intramuscularly, the second inoculation one week after the first and the third inoculation four weeks after the second.

Administrative procedures for the giving of the vaccine will be as simple as possible and will not require extensive record-keeping. Except in those states which wish and are in a position to conduct follow-up studies, no extensive nationwide evaluation such as was done in the 1954 field trial is contemplated.

Carl Morrow Convalescine Word has been received that Carl Morrow is in satisfactory condition after undergoing surgery on Wednesday of last week at New Methodist Hospital in Houston.

Charles Newton's Have Daughter

Mr. and Mrs. Bill McCain received word of the birth on Monday, February 21, of their first grandchild, a daughter weighing six pounds and eleven ounces, born to Alrman 2-C and Mrs. Charles Newton in Shreveport, La.

Mrs. Newton is the former Joyce McCain.

Week end guests in the Dan French home were Mr. and Mrs. Pearre Chase and children, Susan and Pearre, of Amarillo. Mrs. Chase is Mrs. French's sister.

DEEP SEA FISHING

Mr. and Mrs. William Neinst, of Springlake, went deep sea fishing Friday of last week to Port Aransas Accompanying them were Mr. and Mrs. Arlis Humphries, of Amherst, Mr. and Mrs. Lewis Ball of Olton, Mr. and Mrs. Arthur Young of Olton, Mr. and Mrs. Junior Neinst of Hart Camp, Mr. and Mrs. J. W. Wells of Hart Camp.

The party returned on Wednesday for a fish fry at the J. W. Wells home at Hart Camp on Thursday.

Mr. and Mrs. Brodie Hutchinson and children, of Levelland, spent the week end visiting with Mrs. Hutchinson's parents, Mr. and Mrs. Van Clark.

Funeral Held For W.A. Averett 75

Funeral services for W. A. Averett, 75, who passed away at Olney, Texas, February 19, were held Monday afternoon at New Castle.

Mr. Averett celebrated his 53rd wedding anniversary in March.

He was a retired farmer, and the father of Mrs. Elmer Seifres of Littlefield, Mr. and Mrs. Seifres attended the funeral.

Surviving are his widow and six children.

VISIT IN EL PASO

Mr. and Mrs. Jack Farr have just returned from a visit of several days with the daughter and son-in-law, Mr. and Mrs. Neil Wood in El Paso where Wood is in the Army Guided Missile School. En Route to El Paso they spent the night in Hobbs, N. M., with Mrs. Farr's parents, Mr. and Mrs. H. M. Appleton.

Attend Levelland CC Banquet

Attending the Levelland Chamber of Commerce banquet on February 25 were Mr. and Mrs. Jesse Everett, Mr. and Mrs. Troy Armes and Ray Keeling. Everett is local manager of the Littlefield Chamber and Armes is president. J. J. Renfro, Mr. and Mrs. Clayton Cowan, Margie Renfro and Roland Cowan attended the wedding of Miss Sarah An Pierce in Borger on Thursday.

The bride is the niece of Renfro and has visited in Littlefield on numerous occasions.

Mr. and Mrs. J. Vernon Eagan are in Hondo visiting with their son and daughter-in-law, Mr. and Mrs. Don Eagan and granddaughter, Donna Joan.

Mr. and Mrs. Harold Blank and daughters, Judy, Gwen and Carol, of Lubbock, were week end visitors in the homes of Mr. and Mrs. Charles Smith Jr. and Mr. and Mrs. Alvin Webb. Blank is a brother of Mrs. Smith and Mrs. Webb.

The D. W. Bawcoms (too) spent the week end at Okla., and worked up to six below zero an "almost as high as my head."

They were visiting at the home of Mr. and Mrs. Charles Moore, Mrs. Bawcom's party which is located just eight miles from two State lines.

Visitors in the Bill Cape on Sunday were Mr. and W. D. Taack and daughter, Ernie, of Dimmitt, Taack is Cape's brother.

Mr. and Mrs. Charles C. spent the week end in Clovis, New Mexico visiting their daughter and son-in-law, Mr. and Darwin Pierce and Pamela.

Mrs. Sibyl Morehead, of Littlefield resident and no teaching in Littlefield Public Schools, spent the week end visiting with Miss Iris

SUGAR PURE CANE 5 LB. 49c	FLOUR SHURFINE 25 LB. BAG \$1.79	PEACHES PACIFIC GOLD NO 2 1/2 25c	GREEN—Field Run — 303 BEANS 10c	ROSEDALE—303 CORN 12c	KOUNTY KIST—SWEET—303 PEAS 15c	CAMPFIRE—NO. 300 CAN CHILI 29c	CHASE and SANBORN 1 LB. COFFEE 94c	OLD PAL 3 FOR DOGFOOD . . 20c
Pork & Beans . 25c	CHEESE 89c	U. S. ROUND—CHOICE STEAK 85c	SHORT RIBS ROAST 29c	SPARE RIBS PORK 39c	4 YELLOW QUARTERS—SHURFRESH OLEO 23c	ALL MEAT FRANKS . . . 39c	PURE PORK SAUSAGE . . . 29c	PORK—SLICED LIVER 25c
Thrifty Meat Cuts	2 LB. BOX—VELVEETA CHEESE 89c	U. S. ROUND—CHOICE STEAK 85c	SHORT RIBS ROAST 29c	SPARE RIBS PORK 39c	4 YELLOW QUARTERS—SHURFRESH OLEO 23c	ALL MEAT FRANKS . . . 39c	PURE PORK SAUSAGE . . . 29c	PORK—SLICED LIVER 25c

Renfro Bros FOOD MARKET
ESTABLISHED IN 1929
PHONE 74

RIGHT ON THE CORNER
Raymond

RIGHT ON THE PRICE
Norman

Enjoy our truly-fresh Vegetables

RED SPUDS \$1.50

BANANAS 12/20

Turnips & Tops 10c

AVOCADOS 10c

TEXAS ORANGES 33c

LARGE BUNCHES ONIONS 6c

COFFEE 94c

DOGFOOD . . 20c

SAUSAGE . . . 29c

LIVER 25c

RATHS

BOLOGNA . . . 28c

OLIVE LOAF . . 28c

COOKED SALAMI . . 28c

WE GIVE GUNN BROS. STAMPS Double Stamps On Tuesday

Save

CHARLIE SPIVAK And His Orchestra
Will Be At The
COTTON CLUB
Lubbock
SATURDAY NIGHT
February 26
Advanced Tickets at
WAYNE'S 34th
2227 34th Street



OFFICERS of the Lamb County Teachers Association are shown here following their Monday night. From left to right they are Mrs. Mabel Laughlin, president, from V. M. Wilson, secretary treasurer from Sudan; V. P. Osborne, Amherst, first vice president, and Mrs. Grace Smith, second vice president, Littlefield. (Staff Photo)

News from Made...

Mrs. Joe Prater and her family are members of the Baptist church. They are planning to go to the orphan home in the city. Mrs. Prater is a member of the Baptist church and is planning to go to the orphan home in the city.

Children have returned to their homes in California after spending two weeks here with their father, John Muller and other relatives.

Mr. and Mrs. Ted Royal, Ann and Gary, visited here Sunday with her mother, Mrs. Beulah Robison and her grand mother, Mrs. Ada Cooner.

Mr. and Mrs. R. A. Reed and granddaughter, Vanean Castoitt, visited Sunday near Earth with Mr. and Mrs. Donald Adams and Dianna.

Mr. and Mrs. G. W. Woods and son, from Ft. Sumner, N. M. spent Sunday here, with her parents, Mr. and Mrs. R. W. Stanfield.

Mrs. Jean Onstott spent the week end at Brownfield with friends, Mr. and Mrs. Billie Holder and daughters.

Mrs. Paul Hukill and son, Wayland Dean, spent the week end near O'Brien, where they visited with Mrs. Hukill's sister, Mrs. Abil Johnson and family.

Mr. and Mrs. Bud Thomas visited in Littlefield Sunday, with his father, J. M. Thomas and with Mr. and Mrs. Joel Thompson.

Mr. and Mrs. H. C. Pickrell visited Monday in Lubbock with her cousin, Mrs. W. A. Jones who had been ill.

Mr. and Mrs. Basil Jeffrey and baby daughter, spent Saturday night with his parents at Amherst.

Marvin Qualls was ill, last week with flu.

LOST—Wire haired Fox Terrier pups. Call Buster Owens 1048M 2-27-O

FOR SALE 1950 and 1951 Plymouth cars. See E. L. Owen or call 946-MI. 3-6-O.

LOST—About 7 miles north, 2 east of Littlefield, one Good-year Solution pump. Manufactured by Deming Co. Reward of \$10.00 for the return. Richey & Son Oil Co., 1401 East 9th St., phone 1066-J. 3-6-R.

CARD OF THANKS
For every thought, word or kind deed to us in the loss of our loved one, W. A. Averett, we want to say "thank you." You cannot know how much you, our friends, have meant to us. May God bless each of you.
Elmer and Velma Scitres and her family.

LONG-TERM MATRIMONY
SEGUIN, Tex. (AP)—Marriages last in this South Texas area. Seventy-two couples turned out at a giant party for couples married 50 years or more.

Sudan Lieutenant To Participate In Western Maneuver
Army Lt. Williams C. Terry, whose parents live in Sudan, is scheduled to participate in Exercise Surf Board along the western coast of the U. S. March 21-26.
During the joint Army-Navy maneuvers Terry's unit, the 38th Regimental Combat Team, will attack an underground "Aggressor" guided-missile installation in the Santa Lucia mountains. An amphibious landing from Naval surface craft will be made on the San Simeon beaches.
Lieutenant Terry is a platoon leader with the team's Tank Company.
St. Augustine, Fla. was founded in 1565.

HOW-TO-WASH TAGS
If you ever have doubts about laundering an article, save your how-to-wash tags for future reference. Describe the garment on each one for quick identification and keep near your washing equipment.
If all the cars and trucks exported from New York Harbor in a year were placed end to end, they would stretch from Manhattan to Indianapolis, Ind.

New Colgate Dental Cream
CLEANS YOUR BREATH
GUARDS YOUR TEETH!

Because Colgate Dental Cream contains Colgate's miracle enzyme-inhibiting ingredient **GARDOL**

25c—39c—19c

HALO
the shampoo that glorifies your hair
29¢ & 57¢ Sizes

LUSTRE-CREME
Use the Beauty Shampoo of 4 out of 5 Hollywood Stars
CREAM FORM 27¢ 53¢ SIZES
LOTION FORM 30¢ 60¢ SIZES

Rapid-Shave
FOR THE SHAVES OF YOUR LIFE!
79¢
NEARLY 3 MONTHS SUPPLY

'VASELINE'
PETROLEUM JELLY
"The First Aid Kit in a Jar!"
15¢ & 29¢ SIZES

PERRY BROS. VARIETY STORE
LITTLEFIELD, TEXAS

Get in on our **SUPER FOOD SPECIALS**

COCA-COLA 12 BOTTLE 39c
CARTON

PEACHES VAL VITA NO. 2 1/2 CAN 25c

OLEO SHURFRESH LB. 19c

CHOPPED BEEF ARMOUR'S 12 OZ. CAN 37c

SALMON WHITNEY, CHUM FALL CAN 33c

finest meat cuts

ALWAYS "Kitchen Fresh" VACUUM SEALED	CUBAN SAUSAGE .. 39c
Bologna 29c	PINKNEY FRANKS 39c
Chop Han 45c	
Olive Leaf 29c	
KRAFT ELKHORN CHEESE .. 49c	
ARMOUR'S STAR FRYERS .. 49c	

SHURFINE MILK .. 12 1/2c	GERBER'S ST RAINED BABY FOOD ... 9c
SHURFINE SHORTENING . 79c	BLANDAIE TOMATO JUICE 25c

KLEENEX 300 COUNT 17c

WRIGLEY'S GUM .. 69c	KONITY KIST CORN .. 12 1/2c
-----------------------------	------------------------------------

BANANAS GOLDEN TIP LB. 10c

YOUNG MEN'S SOCIETY
The Young Men's Society of the Baptist church will hold a social on Friday night, Feb. 25, at 8 o'clock. The program will include a song, a prayer, a reading, and a social hour. The society is composed of young men from the church and is open to all young men in the community.

WOMEN'S SOCIETY
The Women's Society of the Baptist church will hold a social on Friday night, Feb. 25, at 8 o'clock. The program will include a song, a prayer, a reading, and a social hour. The society is composed of women from the church and is open to all women in the community.

CHURCH SERVICES
Services will be held at the Baptist church on Sunday, Feb. 27, at 10 o'clock. The program will include a song, a prayer, a reading, and a sermon. The pastor is Rev. J. M. Thomas.

MEMBER GUESTS
The following are the members and guests who attended the social on Friday night, Feb. 25: Mrs. W. E. Jones, Mrs. M. E. Brown, Mrs. J. M. White, Mrs. R. M. Green, Mrs. S. M. Black, Mrs. T. M. Gray, Mrs. U. M. Blue, Mrs. V. M. Red, Mrs. W. M. Yellow, Mrs. X. M. Purple, Mrs. Y. M. Pink, Mrs. Z. M. Orange, Mrs. A. M. Silver, Mrs. B. M. Gold, Mrs. C. M. Bronze, Mrs. D. M. Copper, Mrs. E. M. Iron, Mrs. F. M. Steel, Mrs. G. M. Lead, Mrs. H. M. Zinc, Mrs. I. M. Tin, Mrs. J. M. Nickel, Mrs. K. M. Cadmium, Mrs. L. M. Mercury, Mrs. M. M. Platinum, Mrs. N. M. Palladium, Mrs. O. M. Silver, Mrs. P. M. Gold, Mrs. Q. M. Bronze, Mrs. R. M. Copper, Mrs. S. M. Iron, Mrs. T. M. Steel, Mrs. U. M. Lead, Mrs. V. M. Zinc, Mrs. W. M. Tin, Mrs. X. M. Nickel, Mrs. Y. M. Cadmium, Mrs. Z. M. Mercury, Mrs. A. M. Platinum, Mrs. B. M. Palladium, Mrs. C. M. Silver, Mrs. D. M. Gold, Mrs. E. M. Bronze, Mrs. F. M. Copper, Mrs. G. M. Iron, Mrs. H. M. Steel, Mrs. I. M. Lead, Mrs. J. M. Zinc, Mrs. K. M. Tin, Mrs. L. M. Nickel, Mrs. M. M. Cadmium, Mrs. N. M. Mercury, Mrs. O. M. Platinum, Mrs. P. M. Palladium, Mrs. Q. M. Silver, Mrs. R. M. Gold, Mrs. S. M. Bronze, Mrs. T. M. Copper, Mrs. U. M. Iron, Mrs. V. M. Steel, Mrs. W. M. Lead, Mrs. X. M. Zinc, Mrs. Y. M. Tin, Mrs. Z. M. Nickel, Mrs. A. M. Cadmium, Mrs. B. M. Mercury, Mrs. C. M. Platinum, Mrs. D. M. Palladium, Mrs. E. M. Silver, Mrs. F. M. Gold, Mrs. G. M. Bronze, Mrs. H. M. Copper, Mrs. I. M. Iron, Mrs. J. M. Steel, Mrs. K. M. Lead, Mrs. L. M. Zinc, Mrs. M. M. Tin, Mrs. N. M. Nickel, Mrs. O. M. Cadmium, Mrs. P. M. Mercury, Mrs. Q. M. Platinum, Mrs. R. M. Palladium, Mrs. S. M. Silver, Mrs. T. M. Gold, Mrs. U. M. Bronze, Mrs. V. M. Copper, Mrs. W. M. Iron, Mrs. X. M. Steel, Mrs. Y. M. Lead, Mrs. Z. M. Zinc, Mrs. A. M. Tin, Mrs. B. M. Nickel, Mrs. C. M. Cadmium, Mrs. D. M. Mercury, Mrs. E. M. Platinum, Mrs. F. M. Palladium, Mrs. G. M. Silver, Mrs. H. M. Gold, Mrs. I. M. Bronze, Mrs. J. M. Copper, Mrs. K. M. Iron, Mrs. L. M. Steel, Mrs. M. M. Lead, Mrs. N. M. Zinc, Mrs. O. M. Tin, Mrs. P. M. Nickel, Mrs. Q. M. Cadmium, Mrs. R. M. Mercury, Mrs. S. M. Platinum, Mrs. T. M. Palladium, Mrs. U. M. Silver, Mrs. V. M. Gold, Mrs. W. M. Bronze, Mrs. X. M. Copper, Mrs. Y. M. Iron, Mrs. Z. M. Steel, Mrs. A. M. Lead, Mrs. B. M. Zinc, Mrs. C. M. Tin, Mrs. D. M. Nickel, Mrs. E. M. Cadmium, Mrs. F. M. Mercury, Mrs. G. M. Platinum, Mrs. H. M. Palladium, Mrs. I. M. Silver, Mrs. J. M. Gold, Mrs. K. M. Bronze, Mrs. L. M. Copper, Mrs. M. M. Iron, Mrs. N. M. Steel, Mrs. O. M. Lead, Mrs. P. M. Zinc, Mrs. Q. M. Tin, Mrs. R. M. Nickel, Mrs. S. M. Cadmium, Mrs. T. M. Mercury, Mrs. U. M. Platinum, Mrs. V. M. Palladium, Mrs. W. M. Silver, Mrs. X. M. Gold, Mrs. Y. M. Bronze, Mrs. Z. M. Copper, Mrs. A. M. Iron, Mrs. B. M. Steel, Mrs. C. M. Lead, Mrs. D. M. Zinc, Mrs. E. M. Tin, Mrs. F. M. Nickel, Mrs. G. M. Cadmium, Mrs. H. M. Mercury, Mrs. I. M. Platinum, Mrs. J. M. Palladium, Mrs. K. M. Silver, Mrs. L. M. Gold, Mrs. M. M. Bronze, Mrs. N. M. Copper, Mrs. O. M. Iron, Mrs. P. M. Steel, Mrs. Q. M. Lead, Mrs. R. M. Zinc, Mrs. S. M. Tin, Mrs. T. M. Nickel, Mrs. U. M. Cadmium, Mrs. V. M. Mercury, Mrs. W. M. Platinum, Mrs. X. M. Palladium, Mrs. Y. M. Silver, Mrs. Z. M. Gold, Mrs. A. M. Bronze, Mrs. B. M. Copper, Mrs. C. M. Iron, Mrs. D. M. Steel, Mrs. E. M. Lead, Mrs. F. M. Zinc, Mrs. G. M. Tin, Mrs. H. M. Nickel, Mrs. I. M. Cadmium, Mrs. J. M. Mercury, Mrs. K. M. Platinum, Mrs. L. M. Palladium, Mrs. M. M. Silver, Mrs. N. M. Gold, Mrs. O. M. Bronze, Mrs. P. M. Copper, Mrs. Q. M. Iron, Mrs. R. M. Steel, Mrs. S. M. Lead, Mrs. T. M. Zinc, Mrs. U. M. Tin, Mrs. V. M. Nickel, Mrs. W. M. Cadmium, Mrs. X. M. Mercury, Mrs. Y. M. Platinum, Mrs. Z. M. Palladium, Mrs. A. M. Silver, Mrs. B. M. Gold, Mrs. C. M. Bronze, Mrs. D. M. Copper, Mrs. E. M. Iron, Mrs. F. M. Steel, Mrs. G. M. Lead, Mrs. H. M. Zinc, Mrs. I. M. Tin, Mrs. J. M. Nickel, Mrs. K. M. Cadmium, Mrs. L. M. Mercury, Mrs. M. M. Platinum, Mrs. N. M. Palladium, Mrs. O. M. Silver, Mrs. P. M. Gold, Mrs. Q. M. Bronze, Mrs. R. M. Copper, Mrs. S. M. Iron, Mrs. T. M. Steel, Mrs. U. M. Lead, Mrs. V. M. Zinc, Mrs. W. M. Tin, Mrs. X. M. Nickel, Mrs. Y. M. Cadmium, Mrs. Z. M. Mercury, Mrs. A. M. Platinum, Mrs. B. M. Palladium, Mrs. C. M. Silver, Mrs. D. M. Gold, Mrs. E. M. Bronze, Mrs. F. M. Copper, Mrs. G. M. Iron, Mrs. H. M. Steel, Mrs. I. M. Lead, Mrs. J. M. Zinc, Mrs. K. M. Tin, Mrs. L. M. Nickel, Mrs. M. M. Cadmium, Mrs. N. M. Mercury, Mrs. O. M. Platinum, Mrs. P. M. Palladium, Mrs. Q. M. Silver, Mrs. R. M. Gold, Mrs. S. M. Bronze, Mrs. T. M. Copper, Mrs. U. M. Iron, Mrs. V. M. Steel, Mrs. W. M. Lead, Mrs. X. M. Zinc, Mrs. Y. M. Tin, Mrs. Z. M. Nickel, Mrs. A. M. Cadmium, Mrs. B. M. Mercury, Mrs. C. M. Platinum, Mrs. D. M. Palladium, Mrs. E. M. Silver, Mrs. F. M. Gold, Mrs. G. M. Bronze, Mrs. H. M. Copper, Mrs. I. M. Iron, Mrs. J. M. Steel, Mrs. K. M. Lead, Mrs. L. M. Zinc, Mrs. M. M. Tin, Mrs. N. M. Nickel, Mrs. O. M. Cadmium, Mrs. P. M. Mercury, Mrs. Q. M. Platinum, Mrs. R. M. Palladium, Mrs. S. M. Silver, Mrs. T. M. Gold, Mrs. U. M. Bronze, Mrs. V. M. Copper, Mrs. W. M. Iron, Mrs. X. M. Steel, Mrs. Y. M. Lead, Mrs. Z. M. Zinc, Mrs. A. M. Tin, Mrs. B. M. Nickel, Mrs. C. M. Cadmium, Mrs. D. M. Mercury, Mrs. E. M. Platinum, Mrs. F. M. Palladium, Mrs. G. M. Silver, Mrs. H. M. Gold, Mrs. I. M. Bronze, Mrs. J. M. Copper, Mrs. K. M. Iron, Mrs. L. M. Steel, Mrs. M. M. Lead, Mrs. N. M. Zinc, Mrs. O. M. Tin, Mrs. P. M. Nickel, Mrs. Q. M. Cadmium, Mrs. R. M. Mercury, Mrs. S. M. Platinum, Mrs. T. M. Palladium, Mrs. U. M. Silver, Mrs. V. M. Gold, Mrs. W. M. Bronze, Mrs. X. M. Copper, Mrs. Y. M. Iron, Mrs. Z. M. Steel, Mrs. A. M. Lead, Mrs. B. M. Zinc, Mrs. C. M. Tin, Mrs. D. M. Nickel, Mrs. E. M. Cadmium, Mrs. F. M. Mercury, Mrs. G. M. Platinum, Mrs. H. M. Palladium, Mrs. I. M. Silver, Mrs. J. M. Gold, Mrs. K. M. Bronze, Mrs. L. M. Copper, Mrs. M. M. Iron, Mrs. N. M. Steel, Mrs. O. M. Lead, Mrs. P. M. Zinc, Mrs. Q. M. Tin, Mrs. R. M. Nickel, Mrs. S. M. Cadmium, Mrs. T. M. Mercury, Mrs. U. M. Platinum, Mrs. V. M. Palladium, Mrs. W. M. Silver, Mrs. X. M. Gold, Mrs. Y. M. Bronze, Mrs. Z. M. Copper, Mrs. A. M. Iron, Mrs. B. M. Steel, Mrs. C. M. Lead, Mrs. D. M. Zinc, Mrs. E. M. Tin, Mrs. F. M. Nickel, Mrs. G. M. Cadmium, Mrs. H. M. Mercury, Mrs. I. M. Platinum, Mrs. J. M. Palladium, Mrs. K. M. Silver, Mrs. L. M. Gold, Mrs. M. M. Bronze, Mrs. N. M. Copper, Mrs. O. M. Iron, Mrs. P. M. Steel, Mrs. Q. M. Lead, Mrs. R. M. Zinc, Mrs. S. M. Tin, Mrs. T. M. Nickel, Mrs. U. M. Cadmium, Mrs. V. M. Mercury, Mrs. W. M. Platinum, Mrs. X. M. Palladium, Mrs. Y. M. Silver, Mrs. Z. M. Gold, Mrs. A. M. Bronze, Mrs. B. M. Copper, Mrs. C. M. Iron, Mrs. D. M. Steel, Mrs. E. M. Lead, Mrs. F. M. Zinc, Mrs. G. M. Tin, Mrs. H. M. Nickel, Mrs. I. M. Cadmium, Mrs. J. M. Mercury, Mrs. K. M. Platinum, Mrs. L. M. Palladium, Mrs. M. M. Silver, Mrs. N. M. Gold, Mrs. O. M. Bronze, Mrs. P. M. Copper, Mrs. Q. M. Iron, Mrs. R. M. Steel, Mrs. S. M. Lead, Mrs. T. M. Zinc, Mrs. U. M. Tin, Mrs. V. M. Nickel, Mrs. W. M. Cadmium, Mrs. X. M. Mercury, Mrs. Y. M. Platinum, Mrs. Z. M. Palladium, Mrs. A. M. Silver, Mrs. B. M. Gold, Mrs. C. M. Bronze, Mrs. D. M. Copper, Mrs. E. M. Iron, Mrs. F. M. Steel, Mrs. G. M. Lead, Mrs. H. M. Zinc, Mrs. I. M. Tin, Mrs. J. M. Nickel, Mrs. K. M. Cadmium, Mrs. L. M. Mercury, Mrs. M. M. Platinum, Mrs. N. M. Palladium, Mrs. O. M. Silver, Mrs. P. M. Gold, Mrs. Q. M. Bronze, Mrs. R. M. Copper, Mrs. S. M. Iron, Mrs. T. M. Steel, Mrs. U. M. Lead, Mrs. V. M. Zinc, Mrs. W. M. Tin, Mrs. X. M. Nickel, Mrs. Y. M. Cadmium, Mrs. Z. M. Mercury, Mrs. A. M. Platinum, Mrs. B. M. Palladium, Mrs. C. M. Silver, Mrs. D. M. Gold, Mrs. E. M. Bronze, Mrs. F. M. Copper, Mrs. G. M. Iron, Mrs. H. M. Steel, Mrs. I. M. Lead, Mrs. J. M. Zinc, Mrs. K. M. Tin, Mrs. L. M. Nickel, Mrs. M. M. Cadmium, Mrs. N. M. Mercury, Mrs. O. M. Platinum, Mrs. P. M. Palladium, Mrs. Q. M. Silver, Mrs. R. M. Gold, Mrs. S. M. Bronze, Mrs. T. M. Copper, Mrs. U. M. Iron, Mrs. V. M. Steel, Mrs. W. M. Lead, Mrs. X. M. Zinc, Mrs. Y. M. Tin, Mrs. Z. M. Nickel, Mrs. A. M. Cadmium, Mrs. B. M. Mercury, Mrs. C. M. Platinum, Mrs. D. M. Palladium, Mrs. E. M. Silver, Mrs. F. M. Gold, Mrs. G. M. Bronze, Mrs. H. M. Copper, Mrs. I. M. Iron, Mrs. J. M. Steel, Mrs. K. M. Lead, Mrs. L. M. Zinc, Mrs. M. M. Tin, Mrs. N. M. Nickel, Mrs. O. M. Cadmium, Mrs. P. M. Mercury, Mrs. Q. M. Platinum, Mrs. R. M. Palladium, Mrs. S. M. Silver, Mrs. T. M. Gold, Mrs. U. M. Bronze, Mrs. V. M. Copper, Mrs. W. M. Iron, Mrs. X. M. Steel, Mrs. Y. M. Lead, Mrs. Z. M. Zinc, Mrs. A. M. Tin, Mrs. B. M. Nickel, Mrs. C. M. Cadmium, Mrs. D. M. Mercury, Mrs. E. M. Platinum, Mrs. F. M. Palladium, Mrs. G. M. Silver, Mrs. H. M. Gold, Mrs. I. M. Bronze, Mrs. J. M. Copper, Mrs. K. M. Iron, Mrs. L. M. Steel, Mrs. M. M. Lead, Mrs. N. M. Zinc, Mrs. O. M. Tin, Mrs. P. M. Nickel, Mrs. Q. M. Cadmium, Mrs. R. M. Mercury, Mrs. S. M. Platinum, Mrs. T. M. Palladium, Mrs. U. M. Silver, Mrs. V. M. Gold, Mrs. W. M. Bronze, Mrs. X. M. Copper, Mrs. Y. M. Iron, Mrs. Z. M. Steel, Mrs. A. M. Lead, Mrs. B. M. Zinc, Mrs. C. M. Tin, Mrs. D. M. Nickel, Mrs. E. M. Cadmium, Mrs. F. M. Mercury, Mrs. G. M. Platinum, Mrs. H. M. Palladium, Mrs. I. M. Silver, Mrs. J. M. Gold, Mrs. K. M. Bronze, Mrs. L. M. Copper, Mrs. M. M. Iron, Mrs. N. M. Steel, Mrs. O. M. Lead, Mrs. P. M. Zinc, Mrs. Q. M. Tin, Mrs. R. M. Nickel, Mrs. S. M. Cadmium, Mrs. T. M. Mercury, Mrs. U. M. Platinum, Mrs. V. M. Palladium, Mrs. W. M. Silver, Mrs. X. M. Gold, Mrs. Y. M. Bronze, Mrs. Z. M. Copper, Mrs. A. M. Iron, Mrs. B. M. Steel, Mrs. C. M. Lead, Mrs. D. M. Zinc, Mrs. E. M. Tin, Mrs. F. M. Nickel, Mrs. G. M. Cadmium, Mrs. H. M. Mercury, Mrs. I. M. Platinum, Mrs. J. M. Palladium, Mrs. K. M. Silver, Mrs. L. M. Gold, Mrs. M. M. Bronze, Mrs. N. M. Copper, Mrs. O. M. Iron, Mrs. P. M. Steel, Mrs. Q. M. Lead, Mrs. R. M. Zinc, Mrs. S. M. Tin, Mrs. T. M. Nickel, Mrs. U. M. Cadmium, Mrs. V. M. Mercury, Mrs. W. M. Platinum, Mrs. X. M. Palladium, Mrs. Y. M. Silver, Mrs. Z. M. Gold, Mrs. A. M. Bronze, Mrs. B. M. Copper, Mrs. C. M. Iron, Mrs. D. M. Steel, Mrs. E. M. Lead, Mrs. F. M. Zinc, Mrs. G. M. Tin, Mrs. H. M. Nickel, Mrs. I. M. Cadmium, Mrs. J. M. Mercury, Mrs. K. M. Platinum, Mrs. L. M. Palladium, Mrs. M. M. Silver, Mrs. N. M. Gold, Mrs. O. M. Bronze, Mrs. P. M. Copper, Mrs. Q. M. Iron, Mrs. R. M. Steel, Mrs. S. M. Lead, Mrs. T. M. Zinc, Mrs. U. M. Tin, Mrs. V. M. Nickel, Mrs. W. M. Cadmium, Mrs. X. M. Mercury, Mrs. Y. M. Platinum, Mrs. Z. M. Palladium, Mrs. A. M. Silver, Mrs. B. M. Gold, Mrs. C. M. Bronze, Mrs. D. M. Copper, Mrs. E. M. Iron, Mrs. F. M. Steel, Mrs. G. M. Lead, Mrs. H. M. Zinc, Mrs. I. M. Tin, Mrs. J. M. Nickel, Mrs. K. M. Cadmium, Mrs. L. M. Mercury, Mrs. M. M. Platinum, Mrs. N. M. Palladium, Mrs. O. M. Silver, Mrs. P. M. Gold, Mrs. Q. M. Bronze, Mrs. R. M. Copper, Mrs. S. M. Iron, Mrs. T. M. Steel, Mrs. U. M. Lead, Mrs. V. M. Zinc, Mrs. W. M. Tin, Mrs. X. M. Nickel, Mrs. Y. M. Cadmium, Mrs. Z. M. Mercury, Mrs. A. M. Platinum, Mrs. B. M. Palladium, Mrs. C. M. Silver, Mrs. D. M. Gold, Mrs. E. M. Bronze, Mrs. F. M. Copper, Mrs. G. M. Iron, Mrs. H. M. Steel, Mrs. I. M. Lead, Mrs. J. M. Zinc, Mrs. K. M. Tin, Mrs. L. M. Nickel, Mrs. M. M. Cadmium, Mrs. N. M. Mercury, Mrs. O. M. Platinum, Mrs. P. M. Palladium, Mrs. Q. M. Silver, Mrs. R. M. Gold, Mrs. S. M. Bronze, Mrs. T. M. Copper, Mrs. U. M. Iron, Mrs. V. M. Steel, Mrs. W. M. Lead, Mrs. X. M. Zinc, Mrs. Y. M. Tin, Mrs. Z. M. Nickel, Mrs. A. M. Cadmium, Mrs. B. M. Mercury, Mrs. C. M. Platinum, Mrs. D. M. Palladium, Mrs. E. M. Silver, Mrs. F. M. Gold, Mrs. G. M. Bronze, Mrs. H. M. Copper, Mrs. I. M. Iron, Mrs. J. M. Steel, Mrs. K. M. Lead, Mrs. L. M. Zinc, Mrs. M. M. Tin, Mrs. N. M. Nickel, Mrs. O. M. Cadmium, Mrs. P. M. Mercury, Mrs. Q. M. Platinum, Mrs. R. M. Palladium, Mrs. S. M. Silver, Mrs. T. M. Gold, Mrs. U. M. Bronze, Mrs. V. M. Copper, Mrs. W. M. Iron, Mrs. X. M. Steel, Mrs. Y. M. Lead, Mrs. Z. M. Zinc, Mrs. A. M. Tin, Mrs. B. M. Nickel, Mrs. C. M. Cadmium, Mrs. D. M. Mercury, Mrs. E. M. Platinum, Mrs. F. M. Palladium, Mrs. G. M. Silver, Mrs. H. M. Gold, Mrs. I. M. Bronze, Mrs. J. M. Copper, Mrs. K. M. Iron, Mrs. L. M. Steel, Mrs. M. M. Lead, Mrs. N. M. Zinc, Mrs. O. M. Tin, Mrs. P. M. Nickel, Mrs. Q. M. Cadmium, Mrs. R. M. Mercury, Mrs. S. M. Platinum, Mrs. T. M. Palladium, Mrs. U. M. Silver, Mrs. V. M. Gold, Mrs. W. M. Bronze, Mrs. X. M. Copper, Mrs. Y. M. Iron, Mrs. Z. M. Steel, Mrs. A. M. Lead, Mrs. B. M. Zinc, Mrs. C. M. Tin, Mrs. D. M. Nickel, Mrs. E. M. Cadmium, Mrs. F. M. Mercury, Mrs. G. M. Platinum, Mrs. H. M. Palladium, Mrs. I. M. Silver, Mrs. J. M. Gold, Mrs. K. M. Bronze, Mrs. L. M. Copper, Mrs. M. M. Iron, Mrs. N. M. Steel, Mrs. O. M. Lead, Mrs. P. M. Zinc, Mrs. Q. M. Tin, Mrs. R. M. Nickel, Mrs. S. M. Cadmium, Mrs. T. M. Mercury, Mrs. U. M. Platinum, Mrs. V. M. Palladium, Mrs. W. M. Silver, Mrs. X. M. Gold, Mrs. Y. M. Bronze, Mrs. Z. M. Copper, Mrs. A. M. Iron, Mrs. B. M. Steel, Mrs. C. M. Lead, Mrs. D. M. Zinc, Mrs. E. M. Tin, Mrs. F. M. Nickel, Mrs. G. M. Cadmium, Mrs. H. M. Mercury, Mrs. I. M. Platinum, Mrs. J. M. Palladium, Mrs. K. M. Silver, Mrs. L. M. Gold, Mrs. M. M. Bronze, Mrs. N. M. Copper, Mrs. O. M. Iron, Mrs. P. M. Steel, Mrs. Q. M. Lead, Mrs. R. M. Zinc, Mrs. S. M. Tin, Mrs. T. M. Nickel, Mrs. U. M. Cadmium, Mrs. V. M. Mercury, Mrs. W. M. Platinum, Mrs. X. M. Palladium, Mrs. Y. M. Silver, Mrs. Z. M. Gold, Mrs. A. M. Bronze, Mrs. B. M. Copper, Mrs. C. M. Iron, Mrs. D. M. Steel, Mrs. E. M. Lead, Mrs. F. M. Zinc, Mrs. G. M. Tin, Mrs. H. M. Nickel, Mrs. I. M. Cadmium, Mrs. J. M. Mercury, Mrs. K. M. Platinum, Mrs. L. M. Palladium, Mrs. M. M. Silver, Mrs. N. M. Gold, Mrs. O. M. Bronze, Mrs. P. M. Copper, Mrs. Q. M. Iron, Mrs. R. M. Steel, Mrs. S. M. Lead, Mrs. T. M. Zinc, Mrs. U. M. Tin, Mrs. V. M. Nickel, Mrs. W. M. Cadmium, Mrs. X. M. Mercury, Mrs. Y. M. Platinum, Mrs. Z. M. Palladium, Mrs. A. M. Silver, Mrs. B. M. Gold, Mrs. C. M. Bronze, Mrs. D. M. Copper, Mrs. E. M. Iron, Mrs. F. M. Steel, Mrs. G. M. Lead, Mrs. H. M. Zinc, Mrs. I. M. Tin, Mrs. J. M. Nickel, Mrs. K. M. Cadmium, Mrs. L. M. Mercury, Mrs. M. M. Platinum, Mrs. N. M. Palladium, Mrs. O. M. Silver, Mrs. P. M. Gold, Mrs. Q. M. Bronze, Mrs. R. M. Copper, Mrs. S. M. Iron, Mrs. T. M. Steel, Mrs. U. M. Lead, Mrs. V. M. Zinc, Mrs. W. M. Tin, Mrs. X. M. Nickel, Mrs. Y. M. Cadmium, Mrs. Z. M. Mercury, Mrs. A. M. Platinum, Mrs. B. M. Palladium, Mrs. C. M. Silver, Mrs. D. M. Gold, Mrs. E. M. Bronze, Mrs. F. M. Copper, Mrs. G. M. Iron, Mrs. H. M. Steel, Mrs. I. M. Lead, Mrs. J. M. Zinc, Mrs. K. M. Tin, Mrs. L. M. Nickel, Mrs. M. M. Cadmium, Mrs. N. M. Mercury, Mrs. O. M. Platinum, Mrs. P. M. Palladium, Mrs. Q. M. Silver, Mrs. R. M. Gold, Mrs. S. M. Bronze, Mrs. T. M. Copper, Mrs. U. M. Iron, Mrs. V. M. Steel, Mrs. W. M. Lead, Mrs. X. M. Zinc, Mrs. Y. M. Tin, Mrs. Z. M. Nickel, Mrs. A. M. Cadmium, Mrs. B. M. Mercury, Mrs. C. M. Platinum, Mrs. D. M. Palladium, Mrs. E. M. Silver, Mrs. F. M. Gold, Mrs. G. M. Bronze, Mrs. H. M. Copper, Mrs. I. M. Iron, Mrs. J. M. Steel, Mrs. K. M. Lead, Mrs. L. M. Zinc, Mrs. M. M. Tin, Mrs. N. M. Nickel, Mrs. O. M. Cadmium, Mrs. P. M. Mercury, Mrs. Q. M. Platinum, Mrs. R. M. Palladium, Mrs. S. M. Silver, Mrs. T. M. Gold, Mrs. U. M. Bronze, Mrs. V. M. Copper, Mrs. W. M. Iron, Mrs. X. M. Steel, Mrs. Y. M. Lead, Mrs. Z. M. Zinc, Mrs. A. M. Tin, Mrs. B. M. Nickel, Mrs. C. M. Cadmium, Mrs. D. M. Mercury, Mrs. E. M. Platinum, Mrs. F. M. Palladium, Mrs. G. M. Silver, Mrs. H. M. Gold, Mrs. I. M. Bronze, Mrs. J. M. Copper, Mrs. K. M. Iron, Mrs. L. M. Steel, Mrs. M. M. Lead, Mrs. N. M. Zinc, Mrs. O. M. Tin, Mrs. P. M. Nickel, Mrs. Q. M. Cadmium, Mrs. R. M. Mercury, Mrs. S. M. Platinum, Mrs. T. M. Palladium, Mrs. U. M. Silver, Mrs. V. M. Gold, Mrs. W. M. Bronze, Mrs. X. M. Copper, Mrs. Y. M. Iron, Mrs. Z. M. Steel, Mrs. A. M. Lead, Mrs. B. M. Zinc, Mrs. C. M. Tin, Mrs. D. M. Nickel, Mrs. E. M. Cadmium, Mrs. F. M. Mercury, Mrs. G. M. Platinum, Mrs. H. M. Palladium, Mrs. I. M. Silver, Mrs. J. M. Gold, Mrs. K. M. Bronze, Mrs. L. M. Copper, Mrs. M. M. Iron, Mrs. N. M. Steel, Mrs. O. M. Lead, Mrs. P. M. Zinc, Mrs. Q. M. Tin, Mrs. R. M. Nickel, Mrs. S. M. Cadmium, Mrs. T. M. Mercury, Mrs. U. M. Platinum, Mrs. V. M. Palladium, Mrs. W. M. Silver, Mrs. X. M. Gold, Mrs. Y. M. Bronze, Mrs. Z. M. Copper, Mrs. A. M. Iron, Mrs. B. M. Steel, Mrs. C. M. Lead, Mrs. D. M. Zinc, Mrs. E. M. Tin, Mrs. F. M. Nickel, Mrs. G. M. Cadmium, Mrs. H. M. Mercury, Mrs. I. M. Platinum, Mrs. J. M. Palladium, Mrs. K. M. Silver, Mrs. L. M. Gold, Mrs. M. M. Bronze, Mrs. N. M. Copper, Mrs. O. M. Iron, Mrs. P. M. Steel, Mrs. Q. M. Lead, Mrs. R. M. Zinc, Mrs. S. M. Tin, Mrs. T. M. Nickel, Mrs. U. M. Cadmium, Mrs. V. M. Mercury, Mrs. W. M. Platinum, Mrs. X. M. Palladium, Mrs. Y. M. Silver, Mrs. Z. M. Gold, Mrs. A. M. Bronze, Mrs. B. M. Copper, Mrs. C. M. Iron, Mrs. D. M. Steel, Mrs. E. M. Lead, Mrs. F. M. Zinc, Mrs. G. M. Tin, Mrs. H. M. Nickel, Mrs. I. M. Cadmium, Mrs. J. M. Mercury, Mrs. K. M. Platinum, Mrs. L. M. Palladium, Mrs. M. M. Silver, Mrs. N. M. Gold, Mrs. O. M. Bronze, Mrs. P. M. Copper, Mrs. Q. M. Iron, Mrs. R. M. Steel, Mrs. S. M. Lead, Mrs. T. M. Zinc, Mrs. U. M. Tin, Mrs. V. M. Nickel, Mrs. W. M. Cadmium, Mrs. X. M. Mercury, Mrs. Y. M. Platinum, Mrs. Z. M. Palladium, Mrs. A. M. Silver, Mrs. B. M. Gold, Mrs. C. M. Bronze, Mrs. D. M. Copper, Mrs. E. M. Iron, Mrs. F. M. Steel, Mrs. G. M. Lead, Mrs. H. M. Zinc, Mrs. I. M. Tin, Mrs. J. M. Nickel, Mrs. K. M. Cadmium, Mrs. L. M. Mercury, Mrs. M. M. Platinum, Mrs. N. M. Palladium, Mrs. O. M. Silver, Mrs. P. M. Gold, Mrs. Q. M. Bronze, Mrs. R. M. Copper, Mrs. S. M. Iron, Mrs. T. M. Steel, Mrs. U. M. Lead, Mrs. V. M. Zinc, Mrs. W. M. Tin, Mrs. X. M. Nickel, Mrs. Y. M. Cadmium, Mrs. Z. M. Mercury, Mrs. A. M. Platinum, Mrs. B. M. Palladium, Mrs. C. M. Silver, Mrs. D. M. Gold, Mrs. E. M. Bronze, Mrs. F. M. Copper, Mrs. G. M. Iron, Mrs. H. M. Steel, Mrs. I. M. Lead, Mrs. J. M. Zinc, Mrs. K. M. Tin, Mrs. L. M. Nickel, Mrs. M. M. Cadmium, Mrs. N. M. Mercury, Mrs. O. M. Platinum, Mrs. P. M. Palladium, Mrs. Q. M. Silver, Mrs. R. M. Gold, Mrs. S. M. Bronze, Mrs. T. M. Copper, Mrs. U. M. Iron, Mrs. V. M. Steel, Mrs. W. M. Lead, Mrs. X. M. Zinc, Mrs. Y. M. Tin, Mrs. Z. M. Nickel, Mrs. A. M. Cadmium, Mrs. B. M. Mercury, Mrs. C. M. Platinum, Mrs. D. M. Palladium, Mrs. E. M. Silver, Mrs. F. M. Gold, Mrs. G. M. Bronze, Mrs. H. M. Copper, Mrs. I. M. Iron, Mrs. J. M. Steel, Mrs. K. M. Lead, Mrs. L. M. Zinc, Mrs. M. M. Tin, Mrs. N. M. Nickel, Mrs. O. M. Cadmium, Mrs. P. M. Mercury, Mrs. Q. M. Platinum, Mrs. R. M. Palladium, Mrs. S. M. Silver, Mrs. T. M. Gold, Mrs. U. M. Bronze, Mrs. V. M. Copper, Mrs. W. M. Iron, Mrs. X. M. Steel, Mrs. Y. M. Lead, Mrs. Z. M. Zinc, Mrs. A. M. Tin, Mrs. B. M. Nickel, Mrs. C. M. Cadmium, Mrs. D. M. Mercury, Mrs. E. M. Platinum, Mrs. F. M. Palladium, Mrs. G. M. Silver, Mrs. H. M. Gold, Mrs. I. M. Bronze, Mrs. J. M. Copper, Mrs. K. M. Iron, Mrs. L. M. Steel, Mrs. M. M. Lead, Mrs. N. M. Zinc, Mrs. O. M. Tin, Mrs. P. M. Nickel, Mrs. Q. M. Cadmium, Mrs. R. M. Mercury, Mrs. S. M. Platinum, Mrs. T. M. Palladium, Mrs. U. M. Silver, Mrs. V. M. Gold, Mrs. W. M. Bronze, Mrs. X. M. Copper, Mrs. Y. M. Iron, Mrs. Z. M. Steel, Mrs. A. M. Lead, Mrs. B. M. Zinc, Mrs. C. M. Tin, Mrs. D. M. Nickel, Mrs. E. M. Cadmium, Mrs. F. M. Mercury, Mrs. G. M. Platinum, Mrs. H. M. Palladium, Mrs. I. M. Silver, Mrs. J. M. Gold, Mrs. K. M. Bronze, Mrs. L. M. Copper, Mrs. M. M. Iron, Mrs. N. M. Steel, Mrs. O. M. Lead, Mrs. P. M. Zinc, Mrs. Q. M. Tin, Mrs. R. M. Nickel, Mrs. S. M. Cadmium, Mrs. T. M. Mercury, Mrs. U. M. Platinum, Mrs. V. M. Palladium, Mrs. W. M. Silver, Mrs. X. M. Gold, Mrs. Y. M. Bronze, Mrs. Z. M. Copper, Mrs. A. M. Iron, Mrs. B. M. Steel, Mrs. C. M. Lead, Mrs. D. M. Zinc, Mrs. E. M. Tin, Mrs. F. M. Nickel, Mrs. G. M. Cadmium, Mrs. H. M. Mercury, Mrs. I. M. Platinum, Mrs. J. M. Palladium, Mrs. K. M. Silver, Mrs. L. M. Gold, Mrs. M. M. Bronze, Mrs. N. M. Copper, Mrs. O. M. Iron, Mrs. P. M. Steel, Mrs. Q. M. Lead, Mrs. R. M. Zinc, Mrs. S. M. Tin, Mrs. T. M. Nickel, Mrs. U. M. Cadmium, Mrs. V. M. Mercury, Mrs. W. M. Platinum, Mrs. X. M. Palladium, Mrs. Y. M. Silver, Mrs. Z. M. Gold, Mrs. A. M. Bronze, Mrs. B. M. Copper, Mrs. C. M. Iron, Mrs. D. M. Steel, Mrs. E. M. Lead, Mrs. F. M. Zinc, Mrs. G. M. Tin, Mrs. H. M. Nickel, Mrs. I. M. Cadmium, Mrs. J. M. Mercury, Mrs. K. M. Platinum, Mrs. L. M. Palladium, Mrs. M. M. Silver, Mrs. N. M. Gold, Mrs. O. M. Bronze, Mrs. P. M. Copper, Mrs. Q. M. Iron, Mrs. R. M. Steel, Mrs. S. M. Lead, Mrs. T. M. Zinc, Mrs. U. M. Tin, Mrs. V. M. Nickel, Mrs. W. M. Cadmium, Mrs. X. M. Mercury, Mrs. Y. M. Platinum, Mrs. Z. M. Palladium, Mrs. A. M. Silver, Mrs. B. M. Gold, Mrs. C. M. Bronze, Mrs. D. M. Copper, Mrs. E. M. Iron, Mrs. F. M. Steel, Mrs. G. M. Lead, Mrs. H. M. Zinc, Mrs. I. M. Tin, Mrs. J. M. Nickel, Mrs. K. M. Cadmium, Mrs. L. M. Mercury, Mrs. M. M. Platinum, Mrs. N. M. Palladium, Mrs. O. M. Silver, Mrs. P. M. Gold, Mrs. Q. M. Bronze, Mrs. R. M. Copper, Mrs. S. M. Iron, Mrs. T. M. Steel, Mrs. U. M. Lead, Mrs. V. M. Zinc, Mrs. W. M. Tin, Mrs. X. M. Nickel, Mrs. Y. M. Cadmium, Mrs. Z. M. Mercury, Mrs. A. M. Platinum, Mrs. B. M. Palladium, Mrs. C. M. Silver, Mrs. D. M. Gold, Mrs. E. M. Bronze, Mrs. F. M. Copper, Mrs. G. M. Iron, Mrs. H. M. Steel, Mrs. I. M. Lead, Mrs. J. M. Zinc, Mrs. K. M. Tin, Mrs. L. M. Nickel, Mrs. M. M. Cadmium, Mrs. N. M. Mercury, Mrs. O. M. Platinum, Mrs. P. M. Palladium, Mrs. Q. M. Silver, Mrs. R. M. Gold, Mrs. S. M. Bronze, Mrs. T. M. Copper, Mrs. U. M. Iron, Mrs. V. M. Steel, Mrs. W. M. Lead, Mrs. X. M. Zinc, Mrs. Y. M. Tin, Mrs. Z. M. Nickel, Mrs. A. M. Cadmium, Mrs. B. M. Mercury, Mrs. C. M. Platinum, Mrs. D. M. Palladium, Mrs. E. M. Silver, Mrs. F. M. Gold, Mrs. G. M. Bronze, Mrs. H. M. Copper, Mrs. I. M. Iron, Mrs. J. M. Steel, Mrs. K. M. Lead, Mrs. L. M. Zinc, Mrs. M. M. Tin, Mrs. N. M. Nickel, Mrs. O. M. Cadmium, Mrs. P. M. Mercury, Mrs. Q. M. Platinum, Mrs. R. M. Palladium, Mrs. S. M. Silver, Mrs. T. M. Gold, Mrs. U. M. Bronze, Mrs. V. M. Copper, Mrs. W. M. Iron, Mrs. X. M. Steel, Mrs. Y. M. Lead, Mrs. Z. M. Zinc, Mrs. A. M.

THE BIBLE SPEAKS
BY DR. KENNETH J. FOREMAN

Scripture: Acts 2:42-47; 1 Corinthians 12:12; Ephesians 2:14-16; Colossians 3:12-17; 1 Thessalonians 5:11-13; 1 John 4:7-10
Devotional Reading: 1 John 4:19-21

New Life in Christ
Lesson for March 6, 1953

THE human race is a strange mixture of friendship and quarrels. People can't get along without one another, or with one another without people. People flock together in all sorts of clubs and organizations and yet many of these gatherings of people are spent their time fighting some other group, or even fighting a myth. The trouble is that most people who are fighting men are neither deep nor strong enough to stand the strains. Dr. Foreman life places on them. Business partnerships break up at the least of failure, political combinations are as fragile as air, and international alliances most people have now forgotten that ten years ago Russia was evaded one of our best friends and Germany our worst enemy.



The True Center
There is one fellowship, and just one, which is world-wide, which has cemented persons and peoples of the most diverse kinds, which has endured past the dying of an innumerable other bonds and unions. This closest of all the bonds known on earth is the fellowship of Christian love. If some romantic person rises to ask if the bond of love between man and his wife is not the strongest tie between human beings, it must be pointed out that the records of the divorce courts show that the marriage bond is much less likely to break down where husband and wife are both practicing Christians. — that is to say, it is Christian fellowship that keeps marriage from breaking down. Now what makes the fellowship of true Christian love so strong? It isn't that Christians are so much more lovable than other persons. The secret is not in the Christians, it is in Christ. Why do true things gather so closely together around a magnet? Take the magnet away and they scatter easily. Take Christ out of the church and it soon falls apart in indifference and even bitterness. "We love, because it first loved us," is the secret of true Christian fellowship.

Breaking Barriers
We have many barriers to our own life which divide us into groups, misunderstandings and often unkindness. There are unmovable and immovable barriers, and there are movable barriers. Jew and Gentile, slave and free, rich and poor, these are unmovable barriers. They were low class distinctions, they were low class castes. The most astonishing thing about the Christian church in its fresh early years, — astounding even to history — was that these barriers were broken down. Jew and Gentile, slave and free, rich and poor, they were all one in Christ. Christ who had died for all, Master and slave met as brothers when they became Christians. The sharpest human divisions faded in the light of the cross. So it is today. People who live in segregated churches, whether the segregation-line is economic or Christian fellowship, that cross these human lines by the divine force of Christian love.

Questions for Church Members
The final test of a church, whether it is a true church, — whether a particular congregation has a right to call itself a part of Christ's true church, — the final test is that of fellowship. It would be a good idea for church members to give themselves a stiff examination on this line. Do the members of this church treat one another in a more brotherly way than outsiders do? Are social, racial, economic class-lines drawn between this and other churches, even inside the church itself, or is this one place where all meet on one common ground? Do the members share with one another, and if so, what do they share? Is there for example a sharing in prayer? If one member has had a high experience, do others hear about it? If one needs the other's prayers, is he free to say so, and why? Would a stranger to this church get the impression that this is a group gathered for convenience only, or a genuine fellowship of love?
(Based on outline copyrighted by the Division of Christian Education, National Council of the Churches of Christ in the U. S. A. Released by Community Service.)

all-1-1 aboard ... for BEST BUYS!



SALMON
COCA-COLA
FLOUR

HUMPTY-DUMPTY TALL CAN
12 BOTTLE CARTON
39c

33c
39c
73c
DOUBLE ON TUESDAY



COFFEE Chase and Sanborn
PRUNE JUICE Real 24 oz.
TOMATO JUICE Elmdale 46 oz.
Sandwich Spread Morton's 16 oz.
PET MILK Powdered 3 qt. size

99c WOLF CHILI No. 2 Can
25c MACARONI Strainer's 7 oz.
21c Green Beans Clear Sailing 303 Can
20c TOMATOES Deer Brand No. 1 Can
27c OLIVES Towie, Salad No. 10 Bottle

TOOTH PASTE COLGATE'S REG. 50c SIZE **30c**
RISE Shaving Cream 59c
Lotion Hand \$1 size 49c
Noxzema 33c
Ben-Gay Helene Curtis 79c
Spray Net Jergens' Face 99c
Crema \$1.00 Size 69c

KLEENEX 300 COUNT BOX
SALAD DRESSING HORTON'S PINT JAR
PLUMS HUNT & PANTRY NO. 2 1/2 CAN

17c
20c
25c

Cigarettes Regular Brands \$2.09
Lunch Meat Oscar Mayer 41c
VIENNA Complete 10c
PINEAPPLE Fruit Crushed 203 Can 23c
Apple Sauce White House 303 Can 18c

Club Crackers Supreme 1 lb. 39c
NAPKINS Diamond 80 Count 12 1/2c

LYMAN'S
RECIPE OF THE WEEK
By Mary Lee Taylor
Butterscotch Squares
1/4 cup sifted, all-purpose flour
1 teaspoon baking powder
1/4 cup butter or margarine
1/4 cup Evaporated Milk
1/4 cup brown sugar
1 unbeaten egg
1/2 teaspoon vanilla
1/2 cup finely cut, unsalted nuts
Sift together the flour, baking powder and salt onto a piece of paper. Melt butter in a quart saucepan. Remove from heat and add milk, brown sugar, egg and vanilla. Beat with a spoon until well blended. Add flour mixture all at once and mix until smooth. Fold in nuts. Put into a well-greased 8-inch square pan. Bake in a 350 oven (moderate) on rack slightly above center about 30 minutes, or until cake pulls from sides of pan. Remove from oven and let cool in pan 20 minutes. Cut into 16 two-inch squares.

GRAPE JUICE BETSY ROSS 24 OZ. BOTTLE **29c**
JELLY Garden Grape 20 oz. 39c
PI-DO Crust Mix, B-x 18c
JAM Bama, Plum 2 lb. Jar 45c
TISSUE Charmin 3 rolls 25c
TOWELS Scott Rolls 21c
Corn Pop, Shurfine 10 oz. can 17c
KRAUT Shurfine 303 Can 14c
PEAS Rosefield 303 Can 75c
Corn Mayfield Yel. 303 Box 12 1/2c
Gro-Pup 25 oz. Box 39c
Easy-Off Oven Cleaner 69c
Aerowax Full Quart 59c

PORK CHOPS TENDER CUTS, LB. **45c**
FISH STICKS 49c
CHEESE 69c
FRYERS 49c
T-BONES Pinkney's Chaf. e. Lb. 69c
SAUSAGE Pinkney's (in sacks) lb. 39c
BACON Armour's Crescent, Lb. 39c
BEEF STEAK Pinkney's Ranch Style, lb. 49c
BISCUITS Gladiola Can 32 1/2c
ROUND STEAK Pinkney's Ch. lb. 79c

PEACHES VAL-VITA SLICED, NO 2 1/2 CAN **25c**

Vegetables
AVOCADOS FUERTE EACH **12 1/2c**
ORANGES TEXAS JUICY 5 L.B. BAG **39c**
APPLES WASHINGTON WINESAPE, L.B. **17c**
RADISHES FRESH RED, BUNCH **5c**

LYMAN'S



SURE SIGNS to QUALITY and SAVINGS

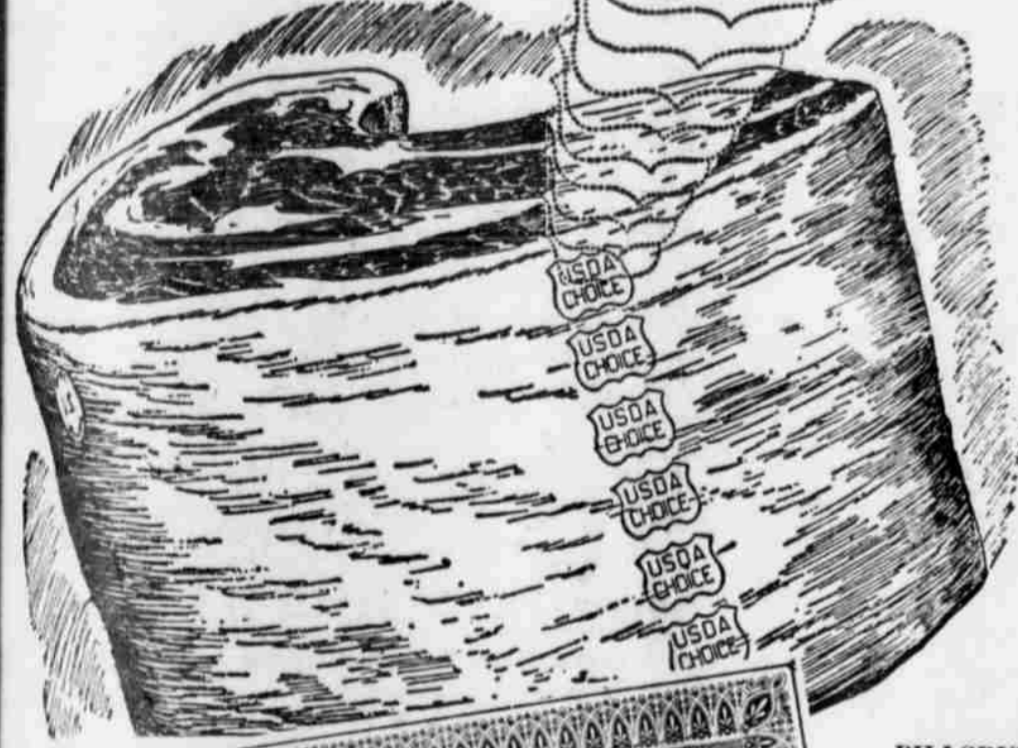

Whether it's beef for a banquet or bologna for a sandwich — we GUARANTEE every meat purchase! You must be completely satisfied or your full purchase price will be cheerfully refunded. For further assurance of satisfaction, look for the U S D A stamp of Grading and Inspection. Remember — we buy in large quantity — sell at lower prices! Enjoy GUARANTEED VALUES — shop our complete selection of first quality meats!

STEAK ROAST RIB U. S. GRADED CHOICE, LB. **83c**
 ARM U. S. GRADED GOOD CALF, LB. **55c**

HAMBURGER Fresh Ground, Lb. **29c**
STEAK Pinbone Loin U. S. Graded Good, Calif. Lb. **59c**

JUICE Tomato Hunt's No. 300 Can **10c**
BEANS Deep Brown Libby's, 14 oz. can **14c**
TUNA Lucky Strike Chunk Style, No. 1/2 Can **29c**
CORN Kounty Kist 12 oz. Can **2 for 25c**
SPINACH Libby's No. 303 Can **15c**
CHILI Patio 16 oz. Can **38c**
BEANS Green, Cut Greenfield, No. 303 Can **10c**
PINEAPPLE Crushed Libby's Flat Can **15c**
KRAUT Libby's No. 303 Can **15c**
BEETS Libby's Cut No. 303 Can **13c**
VIENNAS Campfire No. 1/2 Can **10c**

PILLSBURY BUTTERMILK
BISCUITS CAN **10c**
CHEESE WHITE LILY 2 LB. BOX **69c**

Certificate of Guaranty
 We will never, knowingly disappoint you. If, for any reason, this purchase does not give you complete satisfaction, return the unused portion, together with this certificate and we will cheerfully refund the full purchase price.

CATSUP Frost Large Bottle **17c**
CHERRIES Maraischino Towie, 8 oz. **29c**
MILK Daircraft Tall Can **12 1/2c**
ALLSWEET Margarine Col. Qtrs, lb. **30c**

PORK STEAK Fresh Shoulder, lb. **59c**
PORK ROAST Fresh Shldr. lb. **49c**

FLOUR EVERLITE 10 LB. BAG **73c**
COLGATE DENTAL CREAM 50c SIZE **30c**

MIRACLE WHIP SALAD DRESSING PINT JAR **29c**

BABY MAGIC Mennen's 59c Slez. **37c**
ASPIRIN Bayers 15c Tin **10c**
BRYLCREEM 4 oz. Tube Plus Tax **59c**
JOY SUDS Bubble Bath, 1 lb. pkg. **27c**
CLOROX Quart Bottle **17c**
TREND Large Box **2 for 39c**
DIAL SOAP 2 bath size with 1 comp. size free **37c**
STARCH Sta Flo Quart Size **25c**

JUICE ORANGE LIBBY'S FROZEN, 6 OZ CAN **15c**
POT PIES Chicken or Beef Morton's 6 1/2 oz. **25c**
GRAPE JUICE Libby's Frozen, 6 oz. **19c**
SPINACH Leaf, Libby's Frozen, 10 oz. **15c**
STRAWBERRIES Fresh Pak, 10 oz. **25c**
BARBECUE Underwood's Frozen, 16 oz. pkg. **79c**
BABY LIMAS Libby's Fro., 10 oz. **25c**

BISCUIT MIX Pioneer 2 lb. box **47c**
SYRUP Worth Quart **39c**
BUTTER Peanut Swift's, 11 oz. **39c**
PICKLES Libby's Sweet, 8oz. **25c**
Pancake MIX Aunt Jemima Large Box **35c**
PEACHES VAL VITA NO. 21/2 CAN **25c**

FRESH FRUITS AND VEGETABLES
BANANAS GOLDEN FRUIT Lb. **12 1/2c**
TOMATOES FRESH CARTON Each **15c**
TURNIPS & TOPS FRESH BUNCH **10c**
GREEN ONIONS FRESH BUNCH **7 1/2c**
CALAVOS CALIFORNIA Each **10c**
RADISHES FRESH BUNCH **7 1/2c**
APPLES WINESAP Lb. **19c**
LEMONS CALIFORNIA SUNKIST Lb. **12 1/2c**
ORANGES FLORIDA—5 LB. BAG **39c**

BABY FOOD Gerber's 3 St. for **27c**
WAX PAPER Cut Rite 125' Roll **27c**
MAGICLOTH Kleenway Box **39c**
TISSUE Scot's 2 Rolls **25c**
NAPKINS Damask 80 Count **10c**
TURKEY Swanson's Boned, 5 oz. **33c**
CRACKERS Hi-Ho 1 lb. box **35c**
Marshmallows Curtiss 10 oz. pkg. **19c**
WAFERS Pioneer Vanilla, 10 oz. pkg. **25c**
DOG FOOD Ideal 16 oz. can **16c**
SALMON HONEY BOY 1 LB. CAN **33c**

DOUBLE EVERY TUESDAY
 with \$2.50 Purchase or More
GREEN STAMPS

PRESERVES BAILEY'S PEACH OR APRICOT—20 OZ. TUMBLER **35c**



DAVIS & HUMPHRIES, OWNERS & OPERATORS

News from Whitharral

By Mrs. Elva T. Crank
Mrs. Will Reding visited her parents in Post from Tuesday to Thursday.

Mr. and Mrs. J. C. Racker and Miss Peggy Racker returned Friday night from Athens where they were called by the death of a relative. They accompanied Mr. and Mrs. Gene Page of Lubbock there and back.

Mr. and Mrs. B. J. Thomson, Ronnie Joe and Randy of Memphis spent the week end with Mr. and Mrs. B. E. Hayes and family.

Jack McFarren spent the week end in Plainview and Amarillo.

MOVE RESIDENCES
Mr. and Mrs. James Racker have moved into the Don Reding house vacated by Mr. and Mrs. U. R. Willett who moved to the house at the laundry. Mr. and Mrs. Jackie Ridings and children of El Paso are moving to the R. D. Ridings house vacated by the Rackers.

Mr. and Mrs. Rankin Howard are remodeling their home southwest of town by enlarging their living room and adding a utility room.

Week end guests of Mr. and Mrs. H. G. Walden included

Messrs. Joe and Lee Walden of Lubbock and Mr. and Mrs. Wendell Edgar of Ft. Worth.

Rev. Looney of Levelland filled the pulpit at the Whitharral Baptist church for both services Sunday in the absence of Rev. Tom Moore, who with Mrs. Moore and Ronnie were in Amarillo.

SUNDAY GUESTS
Guests in the V. D. Hodges home Saturday and through Sunday included Mr. and Ben Hartley of Big Springs; A2-C and Mrs. Leonard Hartley of Riverside, Calif.; Mr. and Mrs. John T. Griffin, J. M. and Kenneth Griffin of Littlefield, Mr. and Mrs. Richard Davis and Kathy of Lubbock, Mr. and Mrs. J. C. Hodges and children of Anton, Mr. and Mrs. Pervadius Wade and children and Mr. and Mrs. Norman Hodges.

Mr. and Mrs. Hub Spraberry visited Mr. and Mrs. Billy Langham in Muleshoe Sunday.

Mr. and Mrs. C. G. Landers spent Sunday in Plainview and Amarillo.

Mrs. Carrie Eller accompanied Mr. and Mrs. Robert Eller and son of Littlefield to Lubbock Sunday for the day.

VISIT PORTALES
Mr. and Mrs. C. L. Sharp and Mrs. Jeanette Davis spent Sunday in Portales. N. M. Mrs. Sharp and Mrs. Davis returned to Portales Monday for several days.

Mr. and Mrs. Vernon Cox and family and others whose names were not available were in Sa-



HORSE AND BUGGY DOCTOR—Dr. H. D. Wolfe, 27, physician at Hugo, Okla., just across the Red River from Texas, stops traffic and startles patients when he makes calls in his buggy. The four-wheeled carriage has been in the Wolfe family for nearly half a century but was only recently put back into service. In bad weather he uses a more rugged Jeep to make calls. (AP Wirephoto)

To Relieve
Misery of
COLDS
take **666**
LIQUID OR TABLETS - SAME FAST RELIEF

YOUR SANITONE DRY CLEANER Says:

"When you have your clothes SANITONE DRY CLEANED you'll find they come back looking and feeling like new. Colors are brighter and there's a better, longer lasting press. That's because SANITONE DRY CLEANING gets out all the dirt and grime."

WRIGHT CLEANERS

102 West 10th Phone 3044

Now You Can Enjoy 'Em 2 Ways!

M&M'S PLAIN CHOCOLATE CANDIES
M&M'S PEANUT CHOCOLATE CANDIES

AVAILABLE AT
FURR'S SUPER MARKET

CLOROX-clean
linens are more than **white...they're**
SANITARY, too!

Qt. 17c
FURR'S SUPER MARKET

graves Monday for the funeral of Mrs. Burl Crossland who passed away there Saturday evening after a years illness. Mrs. Crossland is the former Gladys Cox, sister of Mr. Cox, and formerly resided here.

Mr. and Mrs. Hub Spraberry were Lamesa visitors Monday. Mesdames Jimmy Hisaw and Norman Hodges were shopping in Lubbock Monday.

Coda Stephenson, Jr., and J. L. Dairyple were named to the 1st All-District 5-B basketball team recently at Three Way. Leslie Hulise was placed on the second team.

Misses Carol Hughes, Barbara Sires, and Patsy Heard were listed on the girl's second team of the All District 5-B team also.

FARMERS FISH FRY
The directors and manager of the Farmers' Coop Inn enjoyed a fish fry at the lunchroom here Friday evening with their wives preparing and serving the meal. The fish served was caught recently by 8 couples of this group near Padre Island off Port Isabel in the Gulf of Mexico.

Following the "feed" a movie film of their trip was shown and "42" was enjoyed. Present were Mr. and Mrs. J. W. Borders, Jr., Mr. and Mrs. Piez Helms of Littlefield, Mr. and Mrs. Ralph McClure, Mr. and Mrs. Rankin Howard, Mr. and Mrs. Jack Ballow of Pettit, Mr. and Mrs. Doug Horton, Mr. and Mrs. V. D. Hodges, Mr. and Mrs. Henry Jones, Mr. and Mrs. Edd Johnson, Mr. and Mrs. Brady Helms and Mr. and Mrs. J. E. Wade.

FFA AND FFA MEETS
The Whitharral chapter of the FFA held their regular monthly meeting in the Ag. room here Monday night with President David Eslinger presiding. The official FFA ceremony opened and closed the meeting.

Secretary Travis Bryant gave his report with Marion Polk substituting for Treasurer Edgar Edwards with his report.

A tentative schedule for the Father-Son banquet was submitted and accepted. A \$15.00 award for 1st place in cotton production on dry land contest was given to Norman Thetford. The 2nd place award of \$10.00 was given to Maurice

TRUSTWORTHY TRUSTY
WACO, Tex. (AP)—Police sent a trusty from jail shopping downtown. He found a billfold and promptly turned it over to the cops.

WRONG TRAFFIC CONTROL
PITTSFIELD, Mass. (AP)—A pedestrian, blocked several times by heavy traffic in his effort to cross a street, finally smashed a car window, a police report says. The crash halted traffic.

When police caught up with the man, who completely sober, he admitted guilt and promised to pay for the window.

OFFICIAL RECORDS

BUILDING PERMITS
February 19—J. E. Dillon for \$5,000 frame and stucco dwelling at 1205 East Eighth street.

MARRIAGE LICENSES
February 21—Jack Lee House and Mary Louise Smith.

Sammy Hawks Is Corporal With 25th Inf.

Samuel R. Hawks, 21, son of Mr. and Mrs. Preston A. Hawks, Sudan, recently was promoted to corporal while a member of the 25th Infantry Division in Hawaii. The "Tropic Lightning" division is continuing its post-truce training program using valuable experience gained in Korea. Hawks a clerk in the 69th

Field Artillery Battalion's Headquarters Battery, entered the Army in December 1953 and served in Korea four months.

NEINAST SELLS ANGUS
L. H. Neinast of Littlefield, recently sold three purebred Aberdeen-Angus cows to Frank Moore of Hale Center, Texas.

RESCUES THE CASH
CHICAGO. (AP)—Flames, raging a laundry almost destroyed by fire could not stop Conrad Nordis as he fought his way to retrieve his spare pants. There was \$100 in the pockets.

New WOODBURY Lanolin Formula
helps bring back the "Look of Youth"!

only **\$1.00** plus tax

SAVE during Morton's 23rd Anniversary SALE

Pint Jar SALAD DRESSING	20¢
Pint Jar SANDWICH SPREAD	20¢
25¢ Bag POTATO CHIPS	23¢
BIG 1 1/2 oz. Can Fresh-Ground BLACK PEPPER	10¢

AT YOUR GROCER

This is Morton's way of saying THANK YOU

"No, thanks! I'd rather wait for an OK Used Car."

Look for the red OK Tag!

TOM HEWITT CHEVROLET CO.
LITTLEFIELD

WATCH YOUR Television SCREEN for the Presentation of CITIZEN DAVE DOUGLAS Coming Your Way SATURDAY 6 p.m. February CHANNEL KCBD-TV Lubbock and MONDAY 6 p.m. February CHANNEL KDUB-TV Lubbock



LENTEN FOODS AT FURR'S



Tuna Bake

Tasty Combination of SKINNER'S Macaroni Cut, Long or Elbow, 7 oz. 12 1/2c CHEESE, PET MILK and TUNA

Fish Sticks Food Club 10 oz. pkg. **49c**
Red Snapper Fesh Lb. **63c**
SHRIMP Medium Jumbo, Lb. **69c**
TROUT Fresh CSpeckled, Lb. **59c**

TUNA PIE CHICKEN OF SEA FRESH FROZEN 8 OZ. PKG.

SPAGHETTI Bonnelle In Cheese Sauce, Tall Can **10c**
KRAFT DINNER Pkg. **15c**

29¢ Tuna SALMON STARRIST CHUNK STYLE, CAN **33¢**
ALASKA CHUM TALL CAN **33¢**

SHORTENING

CORN NIBLET, WHOLE KERNEL GOLDEN 12 OZ. CAN

APPLE BUTTER Zestee 28 oz. jar **25c**
WAX PAPER Furr's Roll **19c**
BLACK PEPPER Morton's 1 1/2 oz. can **10c**
Tomato Sauce Elna 3 for 8 oz. **19c**

15¢ INSTANT COFFEE FOOD CLUB 2 OZ. JAR **49¢**

DOG FOOD RUSTY TALL CAN **3 for 20¢**
Mexican Style Beans PATIO NO. 303 CAN **10¢**
GELATIN FOOD CLUB ASSORTED FLAVORS **7 1/2¢**

SALAD DRESSING Morton's Pint **20c**
PICKLES Red River, Sour or Dill, Quart **25c**

• FRESH FROZEN FOODS •

CORN FOOD CLUB FRESH FROZEN CUT, 10 OZ. PKG. **10¢**

Hampshire fresh frozen **Brussel Sprouts** 8 oz. Pkg. **19c**
Dartmouth fresh frozen **Cauliflower** 8 oz. Pkg. **17c**
Food Club fresh frozen **LEMONADE** 6 bz. Can **15c**

Food Club **JUICE** Apple, 24 oz. Bottle **29c**
ELNA **CATSUP** 12 oz. Bottle **15c**
Towie Stuffed **OLIVES** 10 oz. Bottle **39c**
BLEACH Purex, Quart **17c**
Simonize **WAX** Self Polish Quart **98c**
Pillsbury **Gingerbread Mix** pkg. **28c**
Gee Gee **POP CORN** 10 oz. Can **15c**
Brown Beauty **Spanish Rice** No. 303 Can **19c**
Elna Whole **POTATOES** No. 303 Can **10c**

Double on Tues. with \$2.50 Purchase or more

CHEESE Wisconsin Aged Cheddar, lb. **69c**
CHEESE Food Club, Ched-R-Treat 2 lb. box **89c**
CHEESE Kraft, Cheese Whiz 8 oz. jar **35c**
BACON Sliced Farm Pac Or Armour's Star, lb. **59c**
STEAK PORK Boston Butt, lb. **59c**
ROAST PORK Shoulder Cut, lb. **49c**
U. S. Gov't. Graded Choice **ROAST CHUCK** Lb. **59c**
U. S. Gov't. Graded Commercial **ROAST CHUCK** Lb. **49c**
U. S. Gov't. Graded Choice **STEAK** Rib Chops **79c**
U. S. Gov't. Graded Commercial **STEAK SIRLOIN** Lb. **69c**

DINNERWARE SET \$2.99

18 pc. set, Gold Trim Anchor Hocking, 4 place setting. Heat Resistant, Reg. \$4.95 Value

Shampoo Prell, New Liq. \$1.00 Size **79c**
PIN IT Hair Permanent Reg. 1.50 **\$1.09**
TRUSHAY Lotion 1.00 Size **49c**
RAZORS Gillette Sup. Speed 6 blades, Reg. \$1.00 **59c**
CREAM Shaving, Old Spice Preservative can **\$1**
TOILET Cream, 2 oz. Tin **39c**
LACTUM for babies Tall Can **23c**
BOTTLES Baby 8 oz. Everflo Comp. Unit, each **23c**

CABBAGE FIRM GREEN HEADS, LB. **3 1/2¢**
CARROTS TEXAS FRESH AND CRISP, BUNCH **7 1/2¢**
Texas Seedless White **Grapefruit** Lb. **7 1/2c**
Texas Sweet Juicy 5 lb. mesh **39c**
ONIONS Bunch **7 1/2c**
Full Green Tops **TURNIPS** and Tops Bunch **10c**
Avocados Each **10c**

20c COUPON Good with Nxt (Can on Special 6 LB. CAN **CRISCO**

NOW! Enjoy Home-made quality... the glamor of eating out

CHUN KING CHICKEN CHOW MEIN 99c CAN

IN NEW DIVIDER PACK

You'll Also Enjoy

CHUN KING Beef Chop Suey **99c** Can
CHUN KING Mushroom Chow Mein **99c** Can

OXYDOL Details on Box

FURR'S OFFER FREE AUTOMATIC DRYER To Any Customer Winning First Prize in Oxydol's

\$50,000.00 TREASURE CHEST

OXYDOL Reg. 31c Giant 75c

LINIT Starch 12 oz. **14c**
SUNBRITE Cleanser 1 lb. **9c**
TREND 2 large Box **39c**
SWIFT Cleanser, 2 lb. Can, 2 for **25c**

JOY PARADE OF DIAMONDS GIANT **75c**

FREE FOR EVERYBODY

Coupon good for Regular Size bottle of JOY FREE... send in Joy Boxtop.

\$25,000 for WINNERS DIAMONDS or CASH REGULAR **31c**

SEE US FOR DETAILS

FURR'S

Dryland Farmers Find 'Little' Wells Are Better Than No Wells At All

They're getting irrigation wells where no irrigation wells have ever been before, and although some of them don't pump much more water than a windmill, they are putting enough water in the rows to grow the cotton, and the farmers are proud of them.

It's something new in the dryland part of Lamb county, and the farmers with the tiny little wells are learning a lot about short cuts and costs.

Estimates as to the number of the little two and a half and three inch wells vary, but most observers say there are about 100 marginal wells in the dry part of the county.

A full pipe on most of the wells means anywhere from 40 to 60 gallons per minute compared to 1500 gallons per minute from an average 10 inch well in the irrigated sections.

But a little water running long enough gets the ground just as wet as a big well running fewer hours, and the moisture in the rows is what counts at harvest time.

A typical example of the new small well plan can be found southwest of Littlefield on the Glenn Young farm and that of his neighbor, Don Brewster.

Dale Ward is farming the Young place, where four wells have been put into operation recently. Ward is planning to irrigate 120 acres this spring with four wells ranging from 2 1/2 to 3 inches, and pumping from 40 to 60 gallons of water per minute.

Investment Pays Off
Last year only one well was in operation by Ward. He irrigated 30 acres, and planted 130 acres

of dryland in cotton also. At a cost of \$23 per acre for fuel for the butane engine on the irrigation well, Ward harvested 28 bales off the 30 irrigated acres.

But on the 130 acres of dryland a total of only eight bales was harvested.

Ward figures the \$690 it cost him to irrigate last year paid off in the \$4200 worth of cotton he harvested from the land.

County Agent David Eaton reports that the dryland belt is particularly fertile or "hot" land, but must have moisture to produce crops. "This was proven true at least in Ward's case."

The pumps are set on from 105 to 115 feet. On the Ward place three are on electricity and one three-inch well is on butane gas. Three of the wells were put in in October, 1954 and one in October of the previous year.

Brewster is using open ditch irrigation, while Ward uses alu-

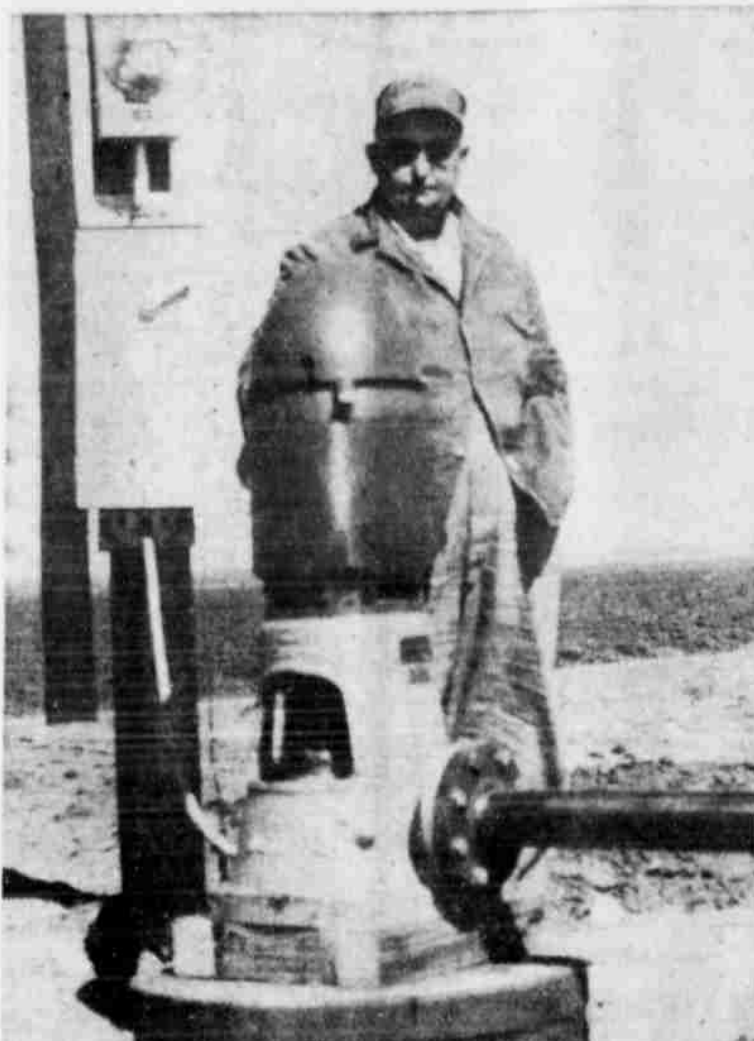

A WEAK THREE INCH WELL IS SHOWN here by Dale Ward as one of four marginal irrigation wells on his place this year. The wells pump from 40 to 60 gallons per minute, but running 24 hours a day, Ward hopes they will pay their way in increased production. (Staff Photo)



ALUMINUM TUBING is used on the Ward place to carry the water as much as four-tenths of a mile from the wells to the rows. Two outlets are used, flowing onto burlap sacking. (Staff Photo)

minum pipe. He waters two rows at a time, running the water from one of the wells for a distance of nearly half a mile at its farthest point.

Two wells are situated so that as the distance from the well to the far row decreases on one well he can remove the pipe a joint at a time and attach to the other well and thus cover one side of the acreage with the two wells and one set of pipe.

Using the aluminum tubing, Ward is able to irrigate 480 yard rows two at a time in six hours of flow, ranging to eight hours at the ends farthest from the wells.

Three horsepower electric motors are used on three of the wells and a small gas irrigation engine on the other one.

Ward feels that the small wells, while fairly expensive to put in and operate, nevertheless are a worthwhile investment, particularly on a farm where it hasn't rained since 1949.

Costa Rica started coffee production in the 1820's and coffee still is the country's chief export.

Fieldton FB Will Hear Yarbrough On Water Talk

Jack Yarbrough, Lamb County Farm Bureau, will be one of the guest speakers at a meeting in the Fieldton school, February 24 at 7:30 p.m. Yarbrough will explain the water bill now before the Texas House, and how it will affect the farmers in this area.

Jack Wattenbarger, Service Agent for the Lamb County Farm Bureau will also speak at this meeting, explaining to all new members the services offered by the Farm Bureau.

All farmers and their families are invited to attend this meeting.

Canada has brought reindeer herders from Lapland to teach nomadic Eskimos how to take care of their deer.



A truly old-fashioned man is one who kids his wife by saying if she lost the can-opener, she couldn't keep house.

What he would have us think is either that she's lazy, a poor cook, or throwing his money away. What he actually does is express a viewpoint that's a throw-back to days when opening cans was the shortest route to preparing meals.

Then, the ordinary cooking routine was for the little woman to go out and chase down a chicken, wring its neck, scald it (and her hands), pick it, dress it and cook. To get vegetables, she donned gloves and sunbonnet and went to the garden to gather beans, pick tomatoes, and dig potato hills. Bread, a necessity, had to be home baked. So did pies and cakes.

In those days, table economy came out of Mama's back instead of Papa's billfold. Naturally, it cost a little more to buy things in cans.

Not so any more. The woman who's trying to get around her spouse in the kitchen buys individual chicken pies, frozen and ready to pop into the stove. Ice cream, pies and vegetables are bought the same way. Homemade cakes and ready-to-brown rolls come from bake shops.

If the man of the house would like to go back to the good old days, he might give up his electric razor, a car with automatic gear shift, and his television set. Airplanes, central heat, and golf-mobility, could go back to the inventors. He could, in short, have a heck of a good time roughing it, too.

So let him kid the little woman about her can-opening technique. She can laugh and laugh—because nowadays that's really work!

ITCH NO MORE IN 15 MINUTES

If not pleased, your 40¢ back at any drug store. Use easy-to-apply ITCH-NE-NOT, to allow the itch of eczema, athlete's foot, ring-worm, poison ivy, insect bites. Feel the relief in 15 minutes or your money back at Reese Drug.

Elizabeth Arden

FIRMO-LIFT TREATMENT



Helps to Lift... Firm... Tighten...



For the first time, the three Essentials for ever-growing Beauty, boxed together with Instruction Book!

An actual volume of beauty—containing three of Miss Arden's matchless preparations to be used together. Correctly applied, they will actually help to lift, firm and smooth the maturing skin on which Time is printing sad birthday signs! Phenomenal, yes! Try it to actively help combat wrinkles, sagging contours, puffiness, lines and heaviness!

Limited Time Only
Firmo-Lift Lotion . . . 2.00
Special Salon Treatment Oil . . . 2.00
Perfection Cream . . . 2.00
Complete Package . . . 5.00
Now 5.00 plus tax

STAGGS SERVICE DRUG
Phone 12—Free Delivery—We Give Gunn Bros. Star

WHILE THEY LAST . . . GIGANTIC CLOSE-OUT SALE! Firestone DELUXE CHAMPIONS

BLACK SIDEWALLS		WHITE SIDEWALLS			
SIZE	REGULAR NO TRADE- IN PRICE**	SPECIAL TRADE-IN PRICE*	SIZE	REGULAR NO TRADE- IN PRICE**	SPECIAL TRADE-IN PRICE*
6.00-16	\$21.65	\$16.24	6.00-16	\$26.50	\$19.88
6.50-16	26.65	19.99	6.50-16	32.65	24.49
6.40-15	22.65	16.99	6.40-15	27.75	20.81
6.70-15	23.75	17.81	6.70-15	29.10	21.83
7.10-15	26.30	19.73	7.10-15	32.20	24.15
7.60-15	28.75	21.56	7.60-15	35.20	26.40
8.00-15	31.60	23.70	8.00-15	38.70	29.03
8.20-15	32.95	24.71	8.20-15	40.35	30.26

the Original Equipment Tire on '54 Cars
25% TRADE-IN ALLOWANCE ON YOUR OLD TIRES

Other sizes proportionately low
*Plus tax and your present receivable tire **Plus Tax

YOUR OLD TIRES WILL MAKE THE DOWN PAYMENT - LOW AS 75¢ a WEEK

HAUK & HOFACKET

414 PHELPS

PHONE 68

NEW!



G-E AUTOMATIC WASHER

cleans and recleans the wash water to give you cleaner clothes!



NEW FILTER-FLO® WASHING SYSTEM
Lint filtered out of your wash right before your eyes. The G-E washbasket is always filled to overflowing continuously carrying away lint, soap suds and light particles. Sand and silt automatically ejected from the bottom of the washbasket.

ONLY \$3.90 A WEEK after small down payment



BIG CAPACITY Over 50% more clothes capacity than many other automatic washers.



WATER SAVER CONTROL Action. Your clothes are individually cleaned as water level desired.



ACTIVATOR® Washing Action. Your clothes are individually cleaned as though washed by hand.



FLEXIBLE CONTROLS Ideal for fine fabrics. You can stop, skip, extend or repeat any cycle.

Come in today to see the new G-E FILTER-FLO® Washing System

Authorized Dealer
GENERAL ELECTRIC APPLIANCES



BILL SMITH ELECTRIC

913 WESTSIDE

PHONE 521

Tuesday & Wednesday SPECIAL

\$7.50 Permanent Wave . . . \$5

at

MODERN Beauty Salon
Amherst

For Appointment call

4341

Mrs. Zela Bowling, Owner-Operator



You get all these **ADVANCED FORD FEATURES** at a low price!

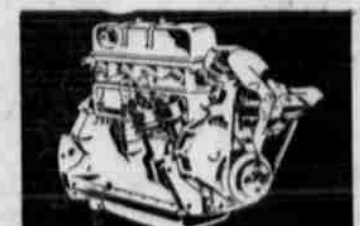

FORD'S "RED TIGER" ENGINE—30% more power in 800 series—most powerful Ford Tractors ever.

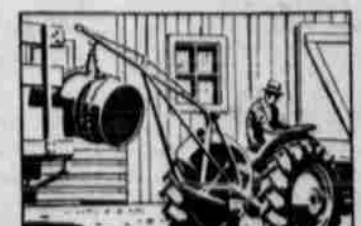

MORE HYDRAULIC POWER, TOO, for handling work loads easier, controlling heavier tools.



ADJUSTABLE TOP LINK lets you just implement for best use from the tractor seat.



5-SPEED TRANSMISSION gives wide range of working speeds for best work, efficient engine operation.*



LIGHTS ARE STANDARD — permit night work, safe road travel. Headlights, tail light only.*



WEIGHT TO SUIT THE job—adjustable wheel weights can be added as you need them . . .

... and much more . . .
These advanced Ford features mean faster, easier and cheaper farming for you!



LITTLEFIELD IMPLEMENT CO.
"Your Ford Tractor Dealer"



LAMB COUNTY LEADER

Associate Member of the Associated Press
Second Class Matter at the Postoffice
Littlefield, Texas, May 24, 1923—Under Act of
March 3, 1879.

Associated Press is entitled exclusively to
publication of all the local news print-
ed in this newspaper, as well as all AP news
dispatches.

SUBSCRIPTION RATES
Lamb County Leader and County Wide News
Littlefield and Trade Territory, per year \$4.00
Where in United States per year \$5.00

L. WILLIAMS Publisher
ROLL PONCEY Editor

Every reflection upon the character,
reputation of any person firm or cor-
poration which may appear in the columns of
Lamb County Leader will be gladly corrected
being brought to the attention of the pub-
lisher.

Editorial is not a writ from on high; it's just
one man's opinion."

AD BUSINESS

Who live in areas where agricultural
income is almost our entire income are vital-
ly interested in the price stabilization efforts
of our government. Those efforts are so im-
portant to us that it behooves us to do every-
thing we can to make them workable.

The principal logical argument for a guar-
anteed price on cotton is that it is almost
impossible for a million or so cotton farmers
to get together and plan their individual
business so that they will not raise more
than our economy will buy at a profit-
able price. Since we are unable to do it for
ourselves, it makes some sense for the govern-
ment to do this planning for us and al-
locate the needed acreage among the produc-
ers. But we should not expect it to be done
in a manner which will make us all happy,
even most of us happy. That is simply
one of the disadvantages of the plan, which
we should accept willingly, if we want to
take the advantages which derive from it.
In return for submitting to this limitation
on production, we get something which very
few producers who do their own planning get
that is a guaranteed market at a guaran-
teed price for all we produce on our allotted
acreage. If the government estimators guess
right on what the economy will absorb at
that price, then the government loses—not us.
If they guess too low and demand forces price
above parity, we win—not the government.
It's an awfully good deal—so good that
we ought not to risk losing it by abusing it.
The logic of our argument is destroyed
if we try to throw out the production
limiting plan and want to take the guaranteed
market for all we can produce. The other 85%
of the American people—our customers—
eventually knock out our good deal if
we do not show more willingness to carry
our end of the bargain. Our end is that
we will not produce more than the economy
freely absorbs at parity price.

Every year we get our allotment figures and
we vote on whether to accept them both or reject them.
We always vote overwhelmingly to ac-
cept them but then immediately after having
accepted a bargain, we start crying about what
we did not get and use all the political
tricks we can muster to keep from living
up to our obligations under that bargain.
That's hardly fair to our customers. Being
paid to customers sometimes pays off at
the moment, but in the long run it's bad busi-
ness.

Cotton Allotments
The Agriculture Committee in the House
of Representatives has reported a bill to help
alleviate the cotton acreage allotment situa-
tion. It provides for a 3 percent increase in
cotton allotments to be used in each State,
first to assist the smaller farmers by bring-
ing them up to 5 acres, and then in hardship
cases where the allotments were reduced by
more than 40 per cent of the 1954 acreage.
This will mean, if passed in its present form,
an additional 228,000 acres in Texas. The
Senate Committee should act soon on several
bills having a similar purpose, including our
own bill on this subject.

IS THE LAW . . . in Texas

This legal column is prepared under the super-
vision of the State Bar of Texas and distributed
for public service.

HABEAS CORPUS

Produce the body!
That in effect is what a writ of "habeas
corpus" demands of a sheriff or jailor. That
is: Bring the prisoner to court on a valid
charge or turn him loose.

Habeas corpus has long been a standby of
the "who-done-it" writer; but it has been a
staple for us and our liberties for a much
longer time.

Old times, the king or tyrant could jail
on a whim, with no chances of a day in
court. No one dared to question him.

In 1215 the English barons had taken all
power could stand from King John. They de-
manded his written guarantee of their rights
—the Magna Charta. Among their rights,
they wanted the right to a day in court.

The English Petition of Rights asked for
habeas corpus in 1628. It said, "no man
should be put in jail or held without cause
shown to which he may answer according
to law."

The Habeas Corpus Act became law 51
years later.

Our national Constitution says that "the
privilege of the writ of habeas corpus shall
not be suspended, unless when in cases of re-

Texas Viewpoint

In Washington

By PRICE DANIEL
U. S. Senator

During the past week the Texas State So-
ciety had one of the outstanding social ev-
ents of the year, an old-fashioned chili sup-
per. Held at the National Press Club, it was
well attended by most of the Texans in
Washington.

The Mexican dishes were furnished by
Fred Catterall of Austin. As you can imagine,
Mexican food is one of the favorites of Tex-
ans here, and there are not many places
where it is prepared to the style and taste of
the Mexican restaurants at home.

Texas State Society

The Texas State Society has 902 members.
Anyone who has been a resident of Texas but
who now works or resides in Washington is
eligible for membership. It is the largest
State society in Washington and the only
one in which President and Mrs. Eisen-
hower have membership and have actually at-
tended.

Robert B. Anderson

Each week this column will refer to one
of the many outstanding Texans serving in
Washington. This week we compliment the
job being done by Deputy Secretary of De-
fense Robert B. Anderson of Vernon.

Bob Anderson was appointed in 1953 as
Secretary of the Navy. In that position and in
his present assignment he has made a great
impression upon Washington officialdom, es-
pecially upon the President himself. Presi-
dent Eisenhower rates Anderson as one of
the top men in his administration. We have
heard the President say that Anderson has
the ability to serve well in any office in the
land, including that of the Presidency itself.
On the Democratic side, we have heard
Speaker Sam Rayburn pay similar tribute
to Anderson. Do not be surprised if the name
of Bob Anderson should become prominent
in speculation about a successor to President
Eisenhower.

Wool Growers Meet

R. W. Hodge of Del Rio, President of the
Texas Sheep and Goat Raisers Association,
and former State Senator Penrose Metcalfe
of San Angelo, attended two meetings here
this past week in behalf of wool growers.

Joining other representatives of wool
growers from other States, at one meeting
they urged that the Defense Department use
the present wool stockpile for manufacture of
uniforms and blankets. At the other they ap-
peared at a Department of Agriculture hear-
ing on an assignment of wool incentive pay-
ments.

Cotton Allotments

The Agriculture Committee in the House
of Representatives has reported a bill to help
alleviate the cotton acreage allotment situa-
tion. It provides for a 3 percent increase in
cotton allotments to be used in each State,
first to assist the smaller farmers by bring-
ing them up to 5 acres, and then in hardship
cases where the allotments were reduced by
more than 40 per cent of the 1954 acreage.
This will mean, if passed in its present form,
an additional 228,000 acres in Texas. The
Senate Committee should act soon on several
bills having a similar purpose, including our
own bill on this subject.

The Fight Against Communists

Ridding the country of Communists, fel-
low travelers and other subversives who
would destroy our system of government is
a problem which has occupied the time of
many people in Washington.

In Congress last year, we co-authored a
bill which for the first time outlawed the
Communist Party. This year we introduced
a resolution which made sure that the investi-
gations of Communism and subversion would
continue with vigor and diligence, including
full disclosure of all facts about the Commu-

bellion or invasion the public safety may re-
quire it."

Let's see how habeas corpus works.
Suppose a policeman arrests you and puts
you in jail. You have the right to be brought
to court for a hearing. In court the judge
should tell you of the charges against you
and your rights to counsel and a fair trial.

But what if you don't get a hearing—in
a reasonable time? Then somebody is unlaw-
fully taking away your freedom. Consequent-
ly, your lawyer may go into court and get
a writ of habeas corpus on your behalf.

The writ commands your jailor to "produce
the body." Your jailor must show that he
holds you lawfully or turn you loose. In
court, the judge looks into the charges against
you. He may hear witnesses. If he cannot
find that you are held lawfully, he will order
you turned loose. If he finds cause, you then
can ask for reasonable bail.

Through A Glass Darkly

By CARROLL PONCEY

It was real fine of the Santa Fe to let all
those chillun march through their train last
week, because with the way things are going
now, some of them saw their first train close
up and might never get such an opportunity
again.

People have cars which they share with
the finance companies, and there just isn't
as much train riding done as once was. A
Santa Fe official told us that he didn't be-
lieve the days of the train were dying out,
because he felt the highways would soon be
so crowded and broken down that people
would turn again to trains for travel.

That is a debatable thought, but in a way
we hope he is right. There is probably no
more exciting moment in life than to be
young and standing on a depot platform as

ist dentist, Peress, who was promoted and
honorably discharged by the Army. This
passed the Senate by a vote of 84 to 0.

This year, too, we were assigned to the
Internal Security Committee, which has the
job of investigating the subversive influences
in our country. The final paragraph of this
week's column is being written in the Internal
Security Committee room where we are hear-
ing evidence on the case of the confessed
Communist, Havey M. Matusow, who, after
testifying against other Communists, has now
said he was lying in his testimony. It hap-
pens that this man testified twice in Texas—
once in El Paso, in a case against a Commu-
nist union leader, and once in Austin, during
an investigation of unions by the Texas In-
dustrial Commission. We fully intend to find
out who is responsible for his change in testi-
mony and his attempt now to embarrass
those who have been fighting Communism
in this country. More about this later.

Only two groups of Americans still buy
buggies in any numbers: The Amish, found
in Pennsylvania and the Midwest, and the
French-speaking Acadians of the Louisiana's
southern cajun country.

In 1954 the national death rate dropped
to an all-time low of 9.2 per 1,000 population,
an insurance company's records show.

Over 40 per cent of all single women and
27 percent of all married women are working,
says the U.S. Department of Labor.

a train comes thundering in to take you to a
new place.

This is adventure—pure and simple, and we
would hate to think that future generations
of youngsters might be denied that thrill.
To be destined to only a life of crowded high-
ways and drunken drivers offers little in the
way of enchantment, and too many of us are
disenchanted already.

You probably know some of them, for there
are many in the world. They are the unnoti-
ced, the neuter personalities, the last minute
fourth for bridge and the last person in the
crowd to be introduced. In short, they are
the unloved and the unlovely.

Their lives are spent on the fringe of where
everything is going on. They almost are a
part of the crowd, but not quite, for they
do not project their personalities enough to
draw attention to themselves. There is a
vicarious existence, and they must satisfy
their hunger with the nebulousness of dreams
and unspoken wishes.

They pass quietly by and are unseen. They
speak shyly and their voices are unheard.
They grow accustomed to people saying,
"What?"

We should like to speak up for them. We
should like to organize Anonymous Anony-
mous for them. The unlovely and the unloved
for whom a smile means more than a
bankbook.

Only two groups of Americans still buy
buggies in any numbers: The Amish, found
in Pennsylvania and the Midwest, and the
French-speaking Acadians of the Louisiana's
southern cajun country.

In 1954 the national death rate dropped
to an all-time low of 9.2 per 1,000 population,
an insurance company's records show.

Over 40 per cent of all single women and
27 percent of all married women are working,
says the U.S. Department of Labor.

STILL BEING PATIENT



Ronald Bates Joins US Army

A Littlefield man enlisted in
the Ordnance Corps, U. S. Army
for three years. It was announced
recently by Capt. Vern O. Peters,
Amarillo Recruiting Main Station
Commander.

The Army's gain is Private Ron-
ald H. Bates, son of Mr. and
Mrs. L. J. Bates, 3317 Howard
Street, Littlefield.

Private Bates will receive his
basic training at Fort Ord, Calif-
ornia. Upon completion of his
training, he will be given a leave
at home before reporting to an
Ordnance Unit for on the job
training by skilled instructors and
section foremen.

Ordnance Corps personnel are
responsible for the maintenance of
infantry, armor and artillery
weapons and their associated fire
control equipment in a field in-

which the Army has been a lead-
er and pioneer.

Some of the jobs which will be
available to Private Bates are:
AAA Gun Mechanic; AAA Auto-
matic Weapons Mechanic; Field
Artillery Mechanic (Small Arms
Repairman); Instrument and Fire
Control Repairman; Instrument
and Watch Repairman; Wheel
and Track Vehicle Repairman.

For information regarding en-
listment in Regular Army, all en-
ergetic young men should con-
tact Sgt. Burton L. Staats, US
Army Recruiter, Post Office
Building Lubbock Texas. Sgt.
Staats will also be in Littlefield
each Monday at the Post Office
from 1 p.m. to 3 p.m.

Before the adoption of stand-
ard time in the United States in
1883 there were 27 different times
in Michigan, 38 in Wisconsin, 27
in Illinois and 23 in Indiana.

Haiti is the only French-speak-
ing nation in Latin America.

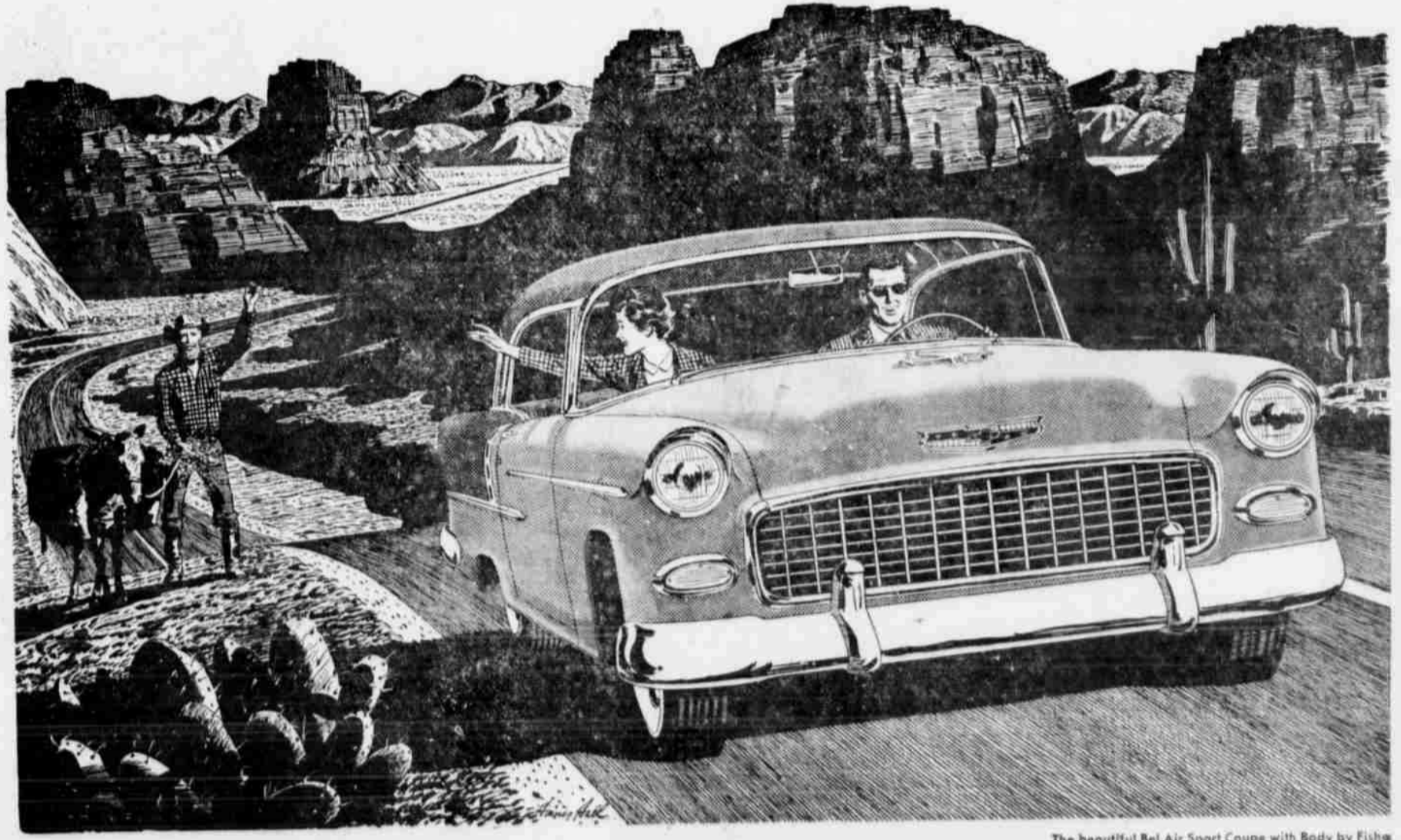

The beautiful Bel Air Sport Coupe with Body by Fisher

It's highway robbery!

For sheer fun out on the road,
Chevrolet's stealing the thunder
from the high-priced cars!

Up to this year, maybe there
were reasons for wanting one of
the higher priced cars. If you
demanded something extra in
driving fun . . . something really
special in the way a car handled
and felt and responded to your
wishes . . . you simply had to pay
a premium to get it.

Not any more! The Motoramic
Chevrolet for 1955 has changed
all that. In fact, it's stealing the
thunder from the high-priced cars
on their own home-grounds—out
on the highway.

Talk about excitement! You
have 162 high-compression horse-
power under the hood with the

new "Turbo-Fire V8" (180 h.p.
is optional at extra cost in all
V8 models if you want it.) Or
you can take your pick of two
new "Blue-Flame" 6's—the hot-
test, highest powered sixes in the
low-price field! Any one of these
three engines brings you all the
good things that come from
Chevrolet's long leadership in
valve-in-head design.

As for drives, just name it,
Chevrolet offers new Overdrive,
Super-Smooth Powerglide (extra-
cost options), or a new and finer
Synchro-Mesh transmission.

You're headed for fun in the
Motoramic Chevrolet! You're
headed for a ride such as you'd
expect only in highest priced cars.
You're headed for "heads up"
stopping, too, and easier steering.
All this, with Chevrolet's tradi-
tional economy. Come in and
put this "show car" on the road!



TOM HEWITT CHEVROLET COMPANY

610 East Fourth

Phone 123

Littlefield

Texans In Washington

WASHINGTON, (AP) — The President's 10-year, 101-billion dollar highway program may run into some roadblocks set up by Texans on the House Public Works Committee.

It isn't that they don't want better roads.

There are three Texans on the committee, which handles road authorization measures. Two are Democrats, Reps. Gentry of Tyler and Wright of Weatherford. The other is Dallas' Republican Congressman Alger. Incidentally, this is the first time Texas has had three men on the committee since it was organized; it had none on the group last year.

The Texan's opposition came in comment on a broad outline of the program given by the administration before detailed recommendation was sent to congress.

President Eisenhower called first for a 25-billion-dollar federal allocation to states for interstate superhighways. The states would put up two billion for this work.

In addition, he proposed a big increase in the regular federal-state highway program. Over 10 years at current rates, the federal government would put up 10 billion while the states were spending 37 billion.

Exact details are lacking but under the President's new proposal this regular program would be boosted until, on all road programs, the federal government puts up 31 billions and the states 70 billions over the 10 years.

Uncle Sam would raise his 25 billion for interstate highways this way: 20 billion by 3 per cent 30-bonds; five billion through highway fees. These proposals are expected to generate much of the controversy.

The roads program draws critical comment from Gentry in a speech he has prepared for delivery on the House floor.

"The situation today is just as urgent," he says, "in fact it is more urgent, than it was during the 1952 campaign and at the time the President delivered his ringing denunciation of deficit financing and unwieldy public debt in his first State of the Union message."

Criticizing the proposal of financing the program through issuance of bonds maturing in 30 years, Gentry added:

"If this great sum of money is to be expended, it is difficult to understand why there should be still another governmental agency organized to do it except possibly to try to escape the rather obvious charge that the national debt is being raised 25 billion dollars at one fell swoop."

"This plan is something of a financial 'gimmick' but it is unmistakable that it still would raise the national debt 25 billion dollars."

After saying adoption of such a financing method would "open the flood gates of pressure" for other programs, Gentry declared Congress "should seriously question this proposal."

Wright, in an interview on the subject, said that on the basis of information now available to him he opposes the plan. He said taxpayers yet unborn would still be paying for roads after some of the highways had become obsolete.

"The only way you could justify public works such as this by 50-year bonds is on the assumption that there is going to be inflation," he said. "I don't think we can assume that, and I am sure the government doesn't want inflation."

He said he had rather continue a federal aid highway construction program on the basis that has been in effect for decades, with Congress appropriating money annually for the work to be done that following fiscal year.

Alger took a similar view. He called the 25 million-plus-interest figure "staggering, and added:

"We must have more and better roads, but I think we ought to get them on a pay-as-you-go basis. I am against developing them by running the national debt up still higher."



THE McMURRY COLLEGE CHANTERS, under the direction of Dr. Richard C. Von Ende, will sing for a concert at First Methodist Church in Littlefield on the evening of March 3. The Chanters are making a tour of West Texas and New Mexico.

TEXAS TO DAY

A northern sets phones ringing in Weather Bureaus throughout Texas.

The public wants to know about the weather, and it knows just where to call.

And whether the wash gets hung out or the fence painted may depend on the answers from forecasters.

The Bureau is called on to answer scores of questions. Some queries have nothing to do with the weather.

"All in all, the public is a pretty nice boss," says M. C. Harrison, meteorologist-in-charge at Dallas. "They let us know when a forecast doesn't pan out. They are also just as ready to give us a word of praise."

Harrison, a veteran of 30 years with the U. S. weather-tracking agency, says, "We are here to serve the public, making available weather records, the current weather and the probable future weather."

A change in the weather sets off an avalanche of calls, he says. The most frequently asked questions are the temperature, how much if any rain has fallen and what tomorrow's outlook is.

Often, however, people ask forecasters to advise whether they should hang out the wash, start a car trip, take off on an airplane flight, pour concrete, start painting the fence or roofing the house.

"If it's related to the weather, we do the best we can to give them advice," Harrison says.

But frequently, people call the Weather Bureau with questions about astronomy, geology or simply the time of day.

"If their questions are not related to weather, we try to refer them to the proper source," Harrison says.

"Of course, we go ahead and give them the time of day. But we tell them we don't make a practice of it."

Harrison says people seem all ways to be wanting a change.

"When it's raining hard, people want to know when it will stop. When it has been dry for some time, they call up wanting to know when it will rain."

The Dallas Bureau has three telephones. When a big weather change comes, they all start ringing incessantly. The Bureau has two men on duty during the day, one at night.

Occasionally, during observation periods, the staff just has to let the phone ring or tell the caller he will have to wait several minutes.

Harrison says to be a weatherman you must have a sense of humor and never forget you're serving the public.

A man called a West Texas bureau recently and asked to know the temperature of freezing. The forecaster replied "32 degrees." The man then said he had a bet on and "what's half of freezing?" That one couldn't be answered.

Harrison says the other day a woman called in asking the maximum and minimum temperatures.

for Dallas the preceding day.

He replied, 58 and 22."

Then she asked, "Thank you, sir, but which is which?"

Although Panama has steaming jungles on the Atlantic side, the part of the country on the Pacific is dry and open.

Funeral Of Sam Schuessler Held in Austin

Mrs. and Mrs. W. A. Petree and son, Gene, returned from Austin last Sunday after attending the funeral of Petree's brother-in-law, Sam Schuessler, formerly of the Watson community.

En route home they visited Bro. Oscar Walters, of Abilene, who makes his home with a daughter, Mrs. Rossy Moore. Both have many friends in Littlefield. He suffered a stroke in August, 1951 and has been bedfast since and unable to speak. His condition remains about the same as of late.

Mrs. Moore will be remembered as having owned a drug store at Amherst for some time.



MARRIAGE LICENSES

February 18—Roy Earl Jordan and Patsy Ruth Brown.

To fly with flapping wings, a 160-pound man would need muscles on his chest about four feet thick.

Five On Honor Roll At Texas Tech

Two hundred and seventy five students at Texas Tech have been named to the mid-semester honor roll. Thirty-six of the group maintained a straight "A" average (3.00 grade points). The remainder of the group maintained an average of from 2.46 to 2.96.

The honor roll consists of undergraduate students enrolled for 12 or more semester hours who ranked in the upper five per cent of the student body.

Among those on the honor roll were: Mary Ann Gumpier, Turner W. Jacobs, Harold E. Johnson, Dennis G. Kuhler and Jimmy D. Minyard, all of Lamb county.

USED Vacuum Cleaners

Reconditioned—Guaranteed

\$15 UP

- Electrolux
- Universal
- Singer
- Air-Way
- Kenmore

ROBISON Upholstery

308 West 4th—Phone 89

Rocky Ford Club Studies Ceramics

Mrs. Walter Lyles entertained members of the Rocky Ford Club Wednesday at her home at 409 East Thirtieth Street.

Mrs. E. J. Bussanmus taught another lesson on ceramic painting.

A gift was sent to Mrs. Ice Cummings, a club member who

has been hospitalized. Refreshments of cherry pie, cream and coffee were served. Mrs. Ed Ross, Mrs. D. H. Dyer, Mrs. Ed Young, Mrs. W. Terrell, Mrs. Ben Davis, Balford Rochelle, Mrs. Calvert, Mrs. Bussanmus, new member, Mrs. C. A. Ton.

The next meeting will be March 2 with Mrs. Leonard Neese.

Attend YOUR Church Regularly.



The safest, surest way to free and clear home ownership is via a low cost mortgage loan, tailored to fit your special financial needs. Every payment brings you closer to your goal! Come in today and discuss your particular problem with us. No obligation!

KEITHLEY INSURANCE COMPANY

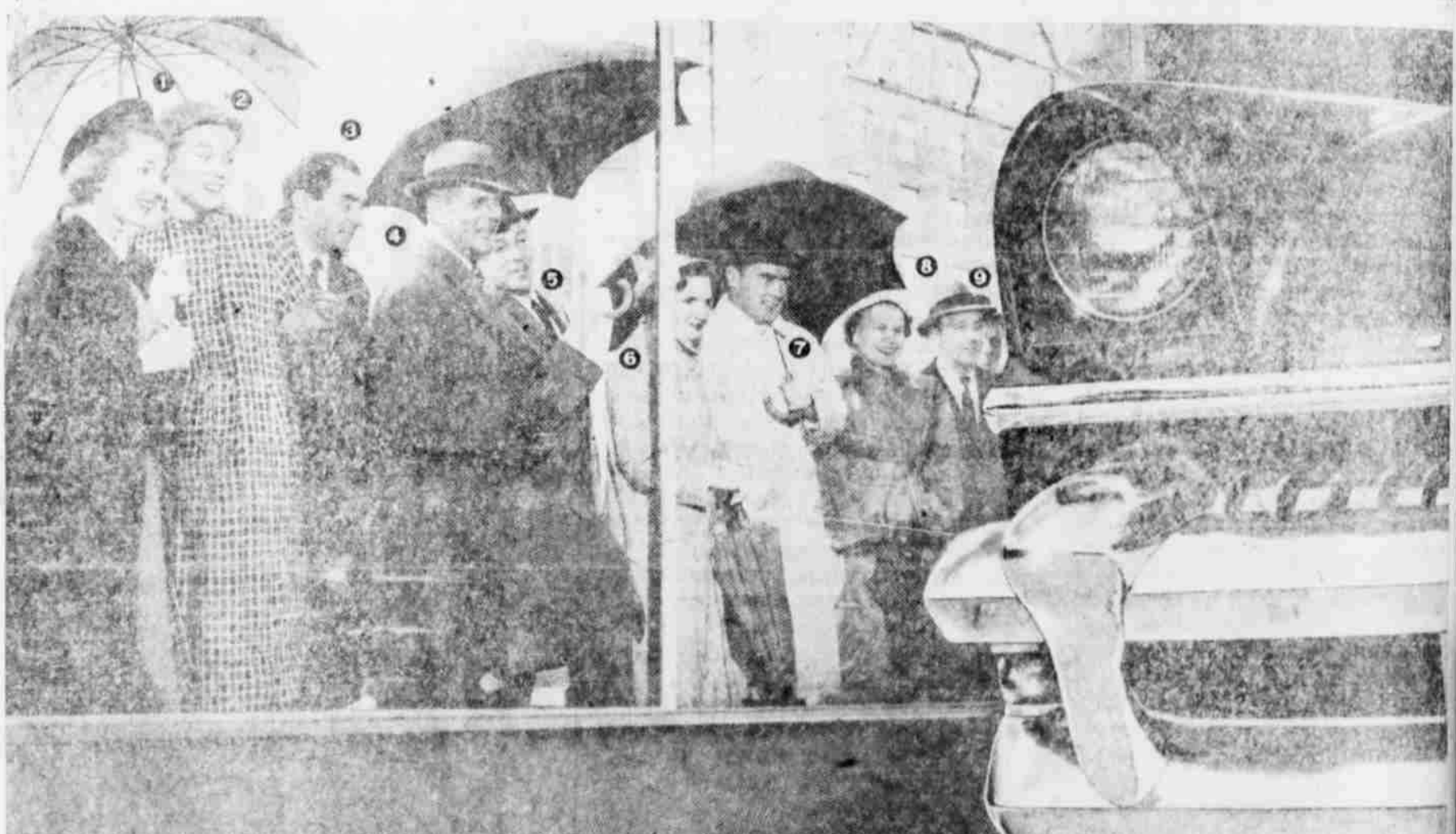

Listen! They're talking about the new 1955 Mercury—

1. "Sure is big this year. And what a beautiful color."
2. "That new Montclair is certainly low and racy looking."
3. "I hear it's only 58 1/2 inches high."
4. "198 horsepower! And dual exhausts!"
5. "Look at those hooded head lamps."
6. "I've never seen a better-looking wrap-around windshield."
7. "Lots more models this year. And 3 series."
8. "188 horsepower even in the lowest-cost Custom."
9. "Let's go in and get a closer look."



Here's the most talked-about Mercury in history. And with good reason. It's the most advanced ever offered at anywhere near the price. The 1955 Mercury is totally new in styling, size, and power. Lower, lower, bigger. Roomier inside. And with up to 198 horsepower under the hood. You have your choice of 10 models in 3 series including the entirely new Mercury Montclair.

All 1955 Mercurys are powered by new super-compression SUPER-TORQUE V-8 engines—198 horsepower in the Montclair; 188 horsepower in the Monterey and Custom. And both the Montclair and Monterey have dual-exhaust systems—the only cars in their price class that offer this super power and economy feature at no extra cost. All models have new Full-Scope

windshields and the latest in ball-joint suspension. We invite you to stop in and see the 1955 Mercurys firsthand. And be sure to go for a road test. We want you to feel Mercury's new super pickup at every speed—particularly in the normal ranges where you do most of your driving. It's the biggest performance news in 1955. Just try a new Mercury. You'll be talking too.

IT PAYS TO OWN A **MERCURY** FOR FUTURE STYLING, SUPER POWER

Don't miss the big television hit, "TOAST OF THE TOWN" with Ed Sullivan, Sun day evening, 7:00 to 8:00 Station KDU-TV, Channel 13. **HOMER GARRISON MOTORS, Inc.** Fifth and XI Drive



ONLY The New, Work-Saving **FERGUSON 35** gives you

"2-STAGE" CLUTCHING

which controls tractor movement and live PTO with one foot pedal.

PLUS these 3 other great features of its

4-WAY WORK CONTROL



DUAL-RANGE TRANSMISSION
Provides six forward, two reverse speeds; fits tractor speed exactly to the work.

QUADRAMATIC CONTROL
For Lift control, double-acting Draft control, Response control and Position control.

VARIABLE-DRIVE PTO
Provides drives in ratio to tractor ground speed, or to tractor engine speed.

See This Great New Tractor Engineering Advance Now at...

RILEY & BURT IMPLEMENT CO.

We Give Gunn Bros. Stamp Littlefield, Texas

Ask for Demonstration

for peace of mind... Our aim is to always provide funeral services that are beautiful and reverent... truly the perfect tribute. Anytime, day or night, our experienced staff is at your call, to help in your hour of need.

HAMMONS Funeral Home

HOW YOUR TEACHERS

Mrs. Grace Smith, first grade teacher, was born in Upland in the Hoosier state, Indiana, but spent most of her childhood in Tulsa, Okla. She attended Tulsa High school, graduating however, from the Farmington, New Mexico. She had her first teaching experiences at Farmington after her high school. She did not teach until she received her B.A. from Hardin-Simmons. She has also done 25 graduate work at the University of Texas.

Smith lives at 420 East Street. Her family consists of husband, W. D. (Bill) and a daughter, Mrs. John Smith who teaches in the same school.

Smith has traveled in Mesa Verde National Park, Colorado, Silver Lake, Colorado, and other scenic spots in Colorado.

Raising flowers is her hobby and she enjoys swimming and camping in the mountains. It is a favorite with her.

Smith is a Sunday School teacher of fifth grade girls at the Baptist Church.

Smith's teaching experiences have been in Fisher County, for three years, and in Lubbock for seven years and in Littlefield for five years.

By Shirley Moore

Allen (Mary Jo) Vaughn, 15th St., is the first of the grade teachers of Littlefield to be interviewed.

Vaughn has two school children, Vicki in the third and Van in the first. Although her husband, Al, is with Stanolind Oil Company many other teachers, she enjoys outdoor life at school term has closed.

Her favorite pastimes—these days with her family—include hunting and camping. Texas is her home. She was graduated from high school in Sher-

West Third, Littlefield and has a young son, Pat.

She graduated from Littlefield High school and received her B. S. degree from Texas State College for Women and a M. Ed. from Texas Tech.

Mrs. Gibson belongs to the First Baptist Church and also is a member of the Forum, Eastern Star, and Delta Kappa Gamma. She has taken interesting trips to Niagara Falls, New York City, and Washington, D. C.

As her hobby she has a collection of classical records. She has had fourteen years teaching experience, all gained in Littlefield.

Good books, poetry and music are her high with this teacher.

By Shirley Moore



MRS. OLENE GIBSON

Another second grade teacher, Mrs. Olene Gibson, lives at 315

man, and received her B.S. degree in Elementary Education from North Texas State College. Mary—taught one year in Kansas, (they have sandstorms there too, and she doesn't like either the Kansas or Texas variety) and eight years in Texas.

Mrs. Vaughn is a member of the First Christian Church.

By Jo Ann Gray



MRS. W. M. DAVIS

Raising flowers, collecting recipes, cooking and canning are the hobbies most enjoyed by Mrs. W. M. Davis.

Mrs. Davis resides at 716 East 15th St. She formerly lived in Eldorado, Texas. Her family consists of her husband and one son, Wayne, who is a senior at Texas Tech.

Mrs. Davis is a graduate of Ballinger High school and attended West Texas State, Sul Ross and received her B. S. degree from Texas Tech.

Her experience in teaching has been in Runnels County, Eldorado, Levelland and three and one half years in Littlefield in her present position; that of a second



Mrs. Geraldine Walker

Mrs. Geraldine Walker, a second grade teacher, gives her address as Route 2, Littlefield. She graduated from Littlefield High school and received her B. A. degree from Texas Tech.

She is active in P.T.A. and church work, teaching an Adult Sunday School class of the First Baptist Church.

She has three children, Georgeann, a sophomore in high school, Neal, in the eighth grade and Neldo who will start school next fall. Her husband, Jack, is a farmer.

Every member of Mrs. Walker's family enjoys skating—both roller and ice—in an amateur sense. To quote her, "I am a book worm and strictly an amateur skater."

Her only teaching experiences have been in Littlefield where she has taught six years.

She likes to cook, to work in the yard, and enjoys farm life.

Her dislikes include writing letters, foreign foods and hall duty.

By Shirley Moore

grade teacher. Some of Mrs. Davis activities include P.T.A. Flower Show, Art Exhibit and her work in the First Christian Church.

She likes most people, and has no patience with those who knock their home town and keep on living there.

By Jo Ann Gray

Lubbock Host Lions District Convention To Be Apr. 24

General committees for an "Out-of-this-World" District 27-1 Lion Convention, on a "pay as you go" basis, were announced Sunday by C. M. Lane, club president, as the climax of a special district cabinet meeting held at the Amarillo YMCA building. Lubbock was announced as the 1955 convention site, with sessions scheduled Sunday, Monday and Tuesday, April 24, 25 and 26.

Wayne Henly, former deputy district governor and past president of the Lubbock Lions Club, was named general chairman of the convention executive committee. Appointed to serve with him were the presidents of the three host clubs: Richard G. Richards, Lubbock Lions Club; James O. Teague, South Plains Lions Club and Edward E. Frost, Hub Lions Club.

Other convention committee chairmen appointed were: Bill Larner, Lubbock Lions Club, finance committee; Hurley Carpenter, Lubbock Lions Club, transportation committee; Syd Moore, Hub Lions Club, decorations committee; Leon Harris, Lubbock Lions Club, publicity committee; and Joe Moore, South Plains

Lions Club, reception committee.

The Caprock Hotel will be convention headquarters. Business sessions will be held there, and in the new building of the First Methodist Church.

Competitions for prizes based on early registration and 100 per cent club membership registration, was also authorized. Already, ten clubs throughout the district have voted to register 100 per cent of their membership.

The "pay as you go" plan is a major departure from the "fraternity bank" pattern of previous district Lions conventions. Registration fees will be \$1.50 for Lions and \$1.00 for the ladies. This will give admittance to all convention business sessions, Separate Hospitality for the numerous breakfasts, luncheons, women's contest, and other special events may be purchased as desired.

The children of another home played marbles, checkers and hopscotch in much the same form as the games used by modern children.

In order to retain your good humor in your old age, you've got to have plenty to eat—and a nice home to eat it in.

LESTER B. DUNN

821 Littlefield Drive Phone 335-WY
LITTLEFIELD, TEXAS



COLD GETS THE BIRDS
BOYNE CITY, Mich. (AP) — Caught in a surprise cold wave, two swans were frozen into the ice that formed on a mill pond in the Boyne River, White Police Chief Floyd Newville and Conservation Officer Ed Hartnell were preparing for rescue operations, nature took a hand. The sun softened the ice sufficiently for one to break loose. Ten minutes later the other also clambered out. First thing they did when got out to shore was lie down and rest.

Free Offer

THIS WEEK ONLY to introduce the most spectacular vacuum cleaner of all time!

Sensational years-ahead 1955

EUREKA

Rot-Matic SWIVEL-TOP CLEANER

Clean all over from 1 position



FREE of EXTRA COST! STORAGE CHEST-TV BENCH 7.50 ROLL-EASY FOTO-DOLLY \$27.45 Yours FREE!

ALL that's modern in ONE cleaner! plus NO DUST BAG TO EMPTY (of course!) and this amazing offer saves you \$40 to \$50!

See "live" demonstration at our store AT ONCE or PHONE 315 FOR 10-DAY HOME TRIAL

Sensational Years-Ahead 1955
NELSON'S HARDWARE

No gasoline—no, not a single one—has higher octane than

New 1955 GULF NO-NOX

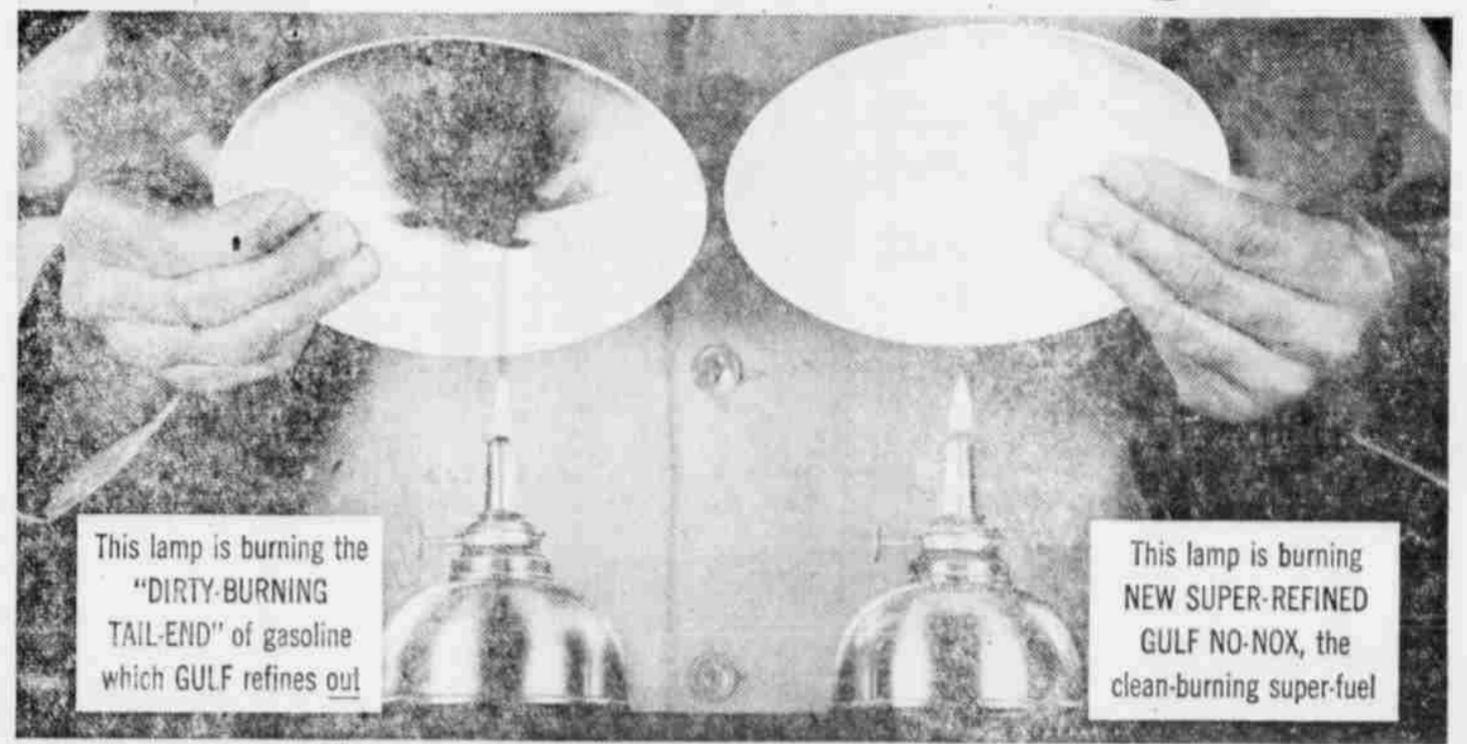

This lamp is burning the "DIRTY-BURNING TAIL-END" of gasoline which GULF refines out

This lamp is burning NEW SUPER-REFINED GULF NO-NOX, the clean-burning super-fuel

and because it burns clean... New No-Nox gives you even more power-with-protection

But octane alone is not enough. Only a gasoline that burns clean can make its full octane power really work for you mile after mile. That's why new Gulf NO-NOX is super-refined to burn clean and make this power last thousands of miles longer!

This lamp test above shows what a difference Gulf super-refining makes. Gulf refines out the "dirty-burning tail-end" of gasoline, at the refinery, to bring you new Gulf NO-NOX. Just see how clean new NO-NOX burns.

Fill up with new Super-Refined Gulf NO-NOX and feel the difference:

- More complete engine protection than with so-called "miracle-additive" gasolines.
- Extra gas mileage in the short-trip, stop-and-go driving motorists do most.
- Stall-proof smoothness... instant starts... fast, fuel-saving warm-up.
- No knock, no pre-ignition—even in today's high-compression engines.

GULF'S PLEDGE to the motoring public

- We at Gulf make this promise to America's motorists. We will not permit a single competitor—no, not a single one—to offer a gasoline superior to our own superb No-Nox.
- It is our sincere belief that No-Nox is the finest gasoline on the market today, and no matter what others do or say we will keep it the finest—in power, in performance, in engine protection.
- This is not a boast, not a claim. It is a pledge to you, the motoring public—a pledge backed by the resources—and the integrity—of the Gulf Oil Corporation.



New 1955 GULF NO-NOX

It's super-refined...to burn clean! The '55 gasoline for all high-compression engines

L. C. GRISSOM, Consignee

427 West Delano

Phone 82

"Son, the money I'll save with this G-E motor will help send you to school!"

"You see, son, our General Electric motor practically takes care of itself. It requires so little attention that I can spend more time on important jobs that will add to my income. And you know that savings for me means better things for you!"

that keeps the motor in top running condition even after hours of rugged duty. "Now look at that G-E control. It was made to operate outdoors—in any kind of weather. I don't have to worry about our motor burning out because the control was built to protect it against overloads and short circuits. "Son, all these things mean longer life for our motor and savings for us. General Electric knows our irrigation pumping problems and has given us the motor and control team to solve them!"

Send for your 8-page bulletin on G-E pump motors and controls

Here's all the information you need on "How to Select and Apply Electric Equipment for Irrigation Pumping." Send this coupon today.

General Electric Co. 1801 North Lamar Street Dallas 2, Texas

Please send me a copy of your free Bulletin GEA-5917B.

Name _____
Address _____
City _____ State _____

Be sure to ask your local pump dealer for G-E motors and control for your irrigation pumps
GENERAL ELECTRIC



4-H In Review

By Austin (Bob) Haney

Asst. Lamb County Agent

Due to some question on eligibility for the Pleasant Valley community Livestock Show, we hope to answer some of these questions in this column.

This year the Pleasant Valley show is open to Lamb County 4-H and FFA members, Muleshoe School District 4-H and FFA members and Pleasant Valley residents.

The show will be held on Oscar Allison's farm, 10 miles east of Muleshoe on the East-Muleshoe highway, on Saturday, Feb. 26, 1955. Entries will be made on the morning of the show at Allison's farm, between 8 a.m. and 10 a.m. and will be graded and ready for show by 10:05 a.m.

The number of entries for each individual is unlimited, but each animal will be shown individually.

Entries will be judged by breed only, and not by weight or age. Entries or divisions of the show is as follows: milk fed steers, commercial steers, fat barrows, and breeding stock (male or female) of all breeds in dairy animals, beef animals, and swine. Animals placed will be 1st, 2nd and 3rd by breeds with no and

2nd place animals of each breed eligible for competition for Grand and Reserve Champion of the Show.

There will also be 4-H and FFA judging teams, competition in milk fed calves, commercial calves, fat barrows, and breeding classes in dairy animals, beef animals and swine. These teams will judge from 10 a.m. to 12 noon on the morning of the show. Ribbons will be given to the three high scoring teams with special recognition given to high scoring individual.

If all exhibitors could have animals at the designated show place by 8 a.m. or as soon after as possible, it would help the show officials in planning the space.

ATTEND SCHOOL MEETING: Among those attending the meeting in Lamesa Thursday night of West Texas School Administrators were: Troy Moss, Carl Koeling and Earl Rogers of the Littlefield school board, and Ralph Schilling, school superintendent.

Cub Scout News

DEN I

Cubs of Den I met in the Scout room at the Caviness home on East Ninth Street, with Den Mothers Mrs. E. C. Caviness and Mrs. L. E. Sullins.

The meeting was opened with the pledge of allegiance to the flag. Roll call was answered with one of the original thirteen states.

Work was completed on projects for the Blue and Gold Banquet.

Phil Sullins told a story to the group as one of his achievements in the Wolf Rank. Final plans were made for attending the Scout Circus at Muleshoe on February 18.

The boys played a game which had made by one of the Scouts. The meeting was closed with the Law of the Pack.

Attending were: J. E. Brown, Jim Nelson, Eddy Caviness, Frank Sifton, Phil Sullins and a new member, Mike Greer.

DEN II

Cubs of Den II met with Mrs. James Omes, their Den Mother, on Monday.

Work was completed on place cards for the Banquet and costumes were made to be worn in the Scout Circus at Muleshoe on Feb. 18.

Refreshments were served to the Cub Scouts, Robert Earl Williamson, Dwayne Jones, Spike Jones, Alton Ray Harper, Gary and Bob Smith.

DEN III

In celebration of Boy Scout Week, Den III attended church services with their Cubmaster, Bruce Jones, on Sunday, Feb. 20 at the Littlefield Drive Church of Christ.

At their regular Den meeting, Tuesday afternoon, held at the Community Center, they celebrated Charles Robinson's ninth birthday. While Charles made a wish and blew out the candles, the cubs sang "Happy birthday." Cakes and ice cream were also served with the cake to Pat Gibson, Ned Eschbren, Lennie Cape, Roy Halton, Jimmy Mellon, Hulet Howard, Joe Paul Sheppard and Charles Robinson, and Den Mothers, Mrs. Homer Howard and Mrs. Raymond Melton.

The meeting of the word Scout and the duties of a Scout were discussed by their Den Mother. The boys made plate favors to be presented to their mothers at the next Pack meeting. Pat Gibson led the Den in the Pledge of Allegiance in a flag ceremony. All the mothers of the eight boys in Den III met at the home of Mrs. Howard to make surprise plate favors for their sons, and to make final plans for the Blue and Gold Banquet to be held March 8 at 7:30 p.m.

Each Cub in Den III plans to attend with their parents, the Toy Scout Circus to be held in Muleshoe Friday, February 18. They will represent cowboys as their part on the program.

DEN IV

Den Mothers, Mrs. Merlin Yarbrough and Mrs. Bud Vann met with Cubs of Den IV at the Yarbrough home on Wednesday.

Roll call was answered with



SALVATION ARMY LADIES who have been making clothing for needy children in this area. From left to right are Mrs. Ruth Buckner, Mrs. Frank Pittman, Mrs. Oneda Mays, W. T. Watson, Mrs. Lt. John Robinson, Mrs. Tommie Smith, seated is Viola Dardin. This group has been making clothing for the past two weeks. Watson donated four sewing machines for the group to use, and cloth has been donated locally. Dresses, shirts and underwear have been made, and are still needed by the children. Donations of material or time may be made by contacting the Salvation Army office. (Staff Photo)

names of former United States presidents. After a flag salute, Den Chief Dale Howard led the boys on a scavenger hunt.

After completing work on plate favors for the banquet, Buddy Kelsey served popcorn balls and orange drinks to Dale Howard, Buddy Kelsey, Jerry Ridings, Douglas Yarbrough, Bobby Alfred, Terry Smith, Paul Heard, Mack Vann and Melvin Bell.

DEN V

Mrs. Charles Heathman and Mrs. Delbert Ross, den mothers, met with the cubs of Den V on Wednesday at Community Center.

Allen Swain served candy bars to the following scouts: Sammy Bohanan, David Douglas, Richard Reese, Clark Huff, Bobby Ross, Charles and Warner Heathman, Gerald Chandler, Eon Chief, and to the Den Mothers.

David Douglas told a story about Abraham Lincoln as part of his work on achievements. The boys sang America and Star Spangled Banner and learned a new Scout song. Several flag ceremonies were held to help the boys work off achievements. Plans were made to attend the Scout Circus and work completed on the Blue and Gold banquet.

DEN VI

Mrs. Martin Parmer and Mrs. Doyle Dean, den mothers, met with Cubs of Den VI on Thursday

BEDROOM GLAMOR
New comforters containing miracle fabrics stresses light and eye appeal.
A bathrobe group shows a knot and rambler rose. The dimity group includes fetti and wheat designs. The light is a bachelor button on white and pastel background.
Nylon coverlets have designs of rosebuds and birds. All comforters are sold in their shape after being washed in a machine.

afternoon at Community Center. Since this is a new day, boys practiced on Scout projects the Living Circle and sang. They also discussed plans for the Blue and Gold Banquet. Charles Miller was host the afternoon and served refreshments to David Trimble, Parmer, Doyle Dean, Jr., Weathers, Ronnie Cox and Miller. Peggy Dean was a

Drs. Woods & Arms
OPTOMETRISTS
Ira E. Woods, O.D.
B. W. Armistead, O.D.
Glenn S. Burk, O.D.
406 LFD Drive
Littlefield, Texas

WHO DOES WHAT A DIRECTORY OF SERVICE

NOW AVAILABLE— —EASY PAYMENTS

Yes, it is now possible to buy your automobile insurance from sound Capital Stock Companies on a pay-as-you-go plan.

Three plans now available at Mangum-Hilbun Agency:

1. Semi-Annual payments.
2. Quarterly payments.
3. Monthly payments.

We represent only those companies with millions of dollars in assets to guarantee you prompt and complete payment in the event of loss.

Contact us before your present insurance expires and let us show you this new time payment plan to fit your budget.

MANGUM-HILBUN AGENCY

Phone 64 Littlefield, Texas Nites 215M-427R

We guessed you'd like it...



but we never guessed how much!

JUDGING BY THE "OOHS" AND "AAHS" THAT GREET FORD'S APPEARANCE...
BY THE NUMBER OF FOLKS WHO ARE TEST DRIVING A FORD—AND THEN DRIVING IT HOME...
THE '55 FORD IS GOING TO SMASH EVERY CAR SALES RECORD!

NEW TRIGGER-TORQUE PERFORMANCE IN 3 MIGHTY ENGINES

Ford's 3 new car engines for '55 give you Trigger-Torque response. The 163-h.p. Y-block V-8 has a 7.6 to 1 compression ratio. The 182-h.p. Y-block Special V-8 is offered with Fordomatic Drive in Fairlane and Station Wagon models. And there's a new 120-h.p. I-block Six!

ROAD-JOINT JAR REDUCED BY NEW ANGLE-POISED BALL-JOINT SUSPENSION

Ball-joint Front Suspension is one of the greatest contributions ever made to riding

and handling ease. And for '55 it gives still more comfort... because springs are set at an angle to cushion road shock from the front as well as straight up. That reduces road-joint jar.

THE THUNDERBIRD INSPIRED FORD'S LONG, TRIM LOOK

The Thunderbird—Ford's personal car that created such a sensation—has left its distinctive mark on the Ford cars for 1955. You'll find its sweeping straight-line fenders... its lower, flatter look... its all-around windshield... its impressive grille and visored headlights... reflected in every '55 Ford.

Test Drive the

'55 FORD

at your nearest Ford Dealer's

HALL MOTOR COMPANY

525 PHELPS AVE. PHONE 801

SEE US FOR--

- Complete Water Well Service
- Drilling and Clean-Out Service
- Layne & Bowler Irrigation Pumps
- Advance Pressure Pumps
- Fairbanks-Morse Submersible Pumps

Adams Pump and Supply

On Springlake Highway
Phone 111

Pump Failure!
J. B. (Jessie) Davis
Well Service

Day Phone 672
Nite Phone 43-W
1103 EAST 9th

Walker Battery & Electric

MOTOR TUNEUP
SPECIALISTS

Auto-Lite — Delco Remy and
Holley Service Parts
Auto Lite and Delco Batteries
9th and LFD Drive

AUSTIN DRUG STORE

TASTY LUNCHES
DELICIOUS SANDWICHES
310 Phelps Ave.
Phone 14

ECONOMY Shoe Store

Where you buy those Famous "Huskies" for casual wear

Watson - Scott Equipment Co.

ALLIS-CHALMERS
BUDA ENGINES
FIRESTONE TIRES

1016 E. 9th Phone 456

For the Finest in

Locker Service Bennett Locker

Springlake Highway
Owned and Operated by
Mr. and Mrs. H. N. Bennett

Hauk & Hofacket

YOUR FIRESTONE DEALER STORE AUTO AND HOME SUPPLY
414 Phelps Phone 68

Campbell Plumbing Now One Of Largest Plumbing Firms In County

Campbell Plumbing, 934 East Ninth, owned and operated by Jay and Tim Campbell, specializes in all types of plumbing work, including contracting and service work, as well as air conditioning and heating sales, installations and repair. With the upswing of new building in the area plus seasonal ser-

vice work, the firm is growing rapidly. Much of the growth of the business can be attributed to fast, efficient service work.

The firm is dealer for many leading brands of plumbing supplies including Rheem, Perma-glass and Day and Night water heater; American Standard Crane and Kohler fixtures; Panel-Ray

heaters, and Payne forced-air furnaces with jet-glass heat and Wright air-conditioners.

In 1952, the Campbell brothers bought the business which was formerly Briggs Plumbing and since that time have built in into one of the county's leading plumbing firms.

See Gene Pratt For
WATCH REPAIR
GUARANTEED SERVICE
GENE PRATT'S WATCH REPAIR
IN STAGGS DRUG

PANHANDLE Oil Co.

PANHANDLE PRODUCTS
Wholesale & Retail
MILLEN TIRES
CONTINENTAL BATTERIES
507 W. Delano Phone 430
GASOLINE WHOLESALE

W. E. Heathman

Oil Co.
WHOLESALE
GAS — OIL — BUTANE
TIRES — BATTERIES
and SPARK PLUGS
1001 E. Delano Phone 66

Jones Jewelry

WATCH REPAIR
JEWELRY & CHINA
GIFT SHOP
312 Phelps Ave. Phone 482M
Across Street From Anthony's

Open 7 a.m. - 7 p.m.
Seven Days a Week
108 Delano Ave.
Phone 1014

LITTLEFIELD'S MOST UNUSUAL STORE S&S Sales

Black Angus Cafe

Finest Barbecue Available
"Enjoy it here or take it Home"
FRED FOUST, Owner
601 XIT Drive Phone 891

New, Unclaimed
Tailor-Made Suits
\$29.85

Drive-In Cleaners

On Loveland Highway

GET YOUR
Tubeless Tires
Repaired
AT
DIKAREN'S
Humble Station

Intersection of Highway
52 and 54
RICHARD SALMAN

Tunney Moore's LITTLEFIELD APPLIANCE REPAIR

615 West 8th Phone
We repair—
Household Appliances—
Refrigeration Products—
Small Motors
We specialize in repairing
Frigidaire Appliances

Campbell's Plumbing

NO PLUMBING JOB IS TOO BIG OR TOO SMALL FOR US
Phone 165
934 EAST 9th

Zachary Radio AND TV Service

MOTOROLA TV's and RADIOS
305 W. 4th Phone

Bell's Conoco Station No. 1

TIRES — BATTERIES
AUTO ACCESSORIES
Phone 309

FULTON Radiator Shop

J. L. DRURY, Owner, Operator
We Specialize in—
RADIATOR REPAIR
NEW — USED RADIATORS
Water Pumps — Water
Fan Belts — Thermostats
412 Hall Ave. Phone

S & V Radio & Television

3rd and XIT Drive
PACKARD BELL TELEVISION
Complete Repair Service

Take your problems to **Church** this week — millions leave them there!



A NEVER FAILING LIGHT

"There, dear, is the text the Pastor used this morning, Psalm 119, verse 105. 'Thy word is a lamp unto my feet, and a light unto my path!'"

How much the feet of modern men need such a lamp for guidance, some light on the path of life to enable us to be sure of the way we ought to go! For there is so much darkness, confusion and uncertainty. But for those who live with this Bible, there comes light and direction. And for those who are regularly in church on Sunday the light of the Gospel shines, showing the way and dispelling the darkness.

CHURCHES

FIRST BAPTIST CHURCH
400 East Sixth Street
Rev. Lee Hemphill
Sunday School 9:45 am
Morning Worship 11 am
Training Union 7:03 p.m.
Sunday Evening Service 8:00 pm
Wednesday:
Auxiliary Meeting 7:00 pm
Prayer Meeting 8:00 pm
Choir Practice 8:30 pm

FIRST PRESBYTERIAN
Rev. Henry Haupt
Sunday School 9:45 am
Services 11:00 am
Young People's Meeting 6:30 pm

CHURCH OF CHRIST
8th and LFD Drive
Jack King, Minister
KVOW—Sunday 9:00 am
Daily 6:45 am
Bible School 10:00 am
Communion 10:45 am
Preaching 11:00 am
Evening Service 6 and 7 pm
Mid-Week (Wed.) 7:30 pm

EMMANUEL LUTHERAN
Vacancy Pastor
Rev. Louis Fabor, Lubbock
409 W. Third Street
Sunday School 2:00 p.m.
Worship Services 3:00 p.m.

ST. MARTIN'S LUTHERAN
1319 W. 10th
Rev. Leslie Huebner, Pastor
Sunday School 9:30 a.m.
Services 10:30 a.m.

ASSEMBLY OF GOD
209 North Morris Avenue
Rev. J. W. Newton
Sunday School 9:45 am
Preaching Service 11:00 am
Wed. Night Service 7:30 p.m.
Young People's Services, Friday Night 7:30 p.m.

FIRST CHURCH OF GOD
Rev. E. S. Curtis, Pastor
909 East 8th Street
Sunday School 10:00am
Preaching Service 11:00 am
Night Service 7:30pm
Wednesday Service 8:00 pm

FIRST CHRISTIAN CHURCH
11th and So. Phelps
Rev. Archie Gray, Pastor
Sunday School 10:00am
Services 11:00 am
Evening Services 7:30 pm

FIRST METHODIST CHURCH
Sixth and Littlefield Drive
Harry Vanderpool, Pastor
phones 269 and 84-M
Sunday School 9:45 am
Morning Worship 10:55 am
Youth and children's
Fellowship 6:30 p.m.
Children's League 6:30 p.m.
Evening Worship 7:30 p.m.

CHURCH OF THE NAZARENE
Rev. Clarence P. Mosley, Pastor
Sunday School 9:45 a. m.
Worship Service 11:00 a. m.
N. Y. P. S. 6:15 p. m.
Evening Service 7:00 p. m.
Midweek Prayer Service 7:30 p.m

SACRED HEART CATHOLIC CHURCH
Cundiff and 8th St.
Rt. Rev. W. F. Bosen, Pastor
Box 1047, Telephone 628-M
Sunday Masses, 1st, 3rd, and 5th
Sundays at 11 o'clock
2nd and 4th Sunday at 9 o'clock
week-day Masses 7:30 each morning.
Confessions: Saturdays 4 to 5
2nd - 4th Saturdays 7:30-8:30

FOUR SQUARE CHURCH
715 Phelps A.
Rev. Glenn Ford, Pastor
Sunday School 10:00 am
Morning Worship 11:00 am
Evangelistic Service 7:30 pm
Midweek Service (Wed.) 8 pm

SALVATION ARMY
621 East Sixth Street
Lt. John Robinson
Sunday School 10:00 am
Morning Worship 11:00 am
Street Service 7:00 pm
Salvation Meeting 7:30 pm
Mid-Week Worship Meeting, Friday night 7:30pm

PARKVIEW BAPTIST CHURCH
West 5th and Wicker Streets
Quint Farley, Pastor
Sunday Services:
Sunday School 10:00am
Worship Service 11:00 am
Training Union 7:00 pm
Preaching Service 8:00 pm
Wednesday:
Teachers Meeting 7:30 pm
Prayer Meeting 8:00 pm

LITTLEFIELD MISSIONARY BAPTIST CHURCH
XIT Drive and 8th Street
Dr. Weldon B. Meers, Pastor
Sunday School 10:00 am
Morning Worship 11:00 am
Evening Worship 8:00 pm
Monday Evening Workers Conference
Wednesday Evening, Prayer Service 7:30 pm
Thursday Evening Young People's Meeting
Friday Evening, Bible Classes 7:30 until 9:30

CALVARY MISSIONARY BAPTIST CHURCH
North Cundiff Street
About 1 block so. of Sudan hwy.
Sunday Services
Sunday School 10:00 a.m.
Preaching 11:00 a.m.
B. T. S. 6:30 p.m.
Preaching 7:30 p.m.
Midweek Prayer Service 7:00 p.m.
Brotherhood Tuesday 7:00 p.m.
Ladies WMA Tuesday 7:00 p.m.
Radio Program Sat. 1:15-1:45
(Station KVOW, Littlefield)

JEHOVAH'S WITNESSES
Wednesday 8:00 p.m.
Thursday 8:00 p.m.
Sunday 4:00 p.m.

Fieldton Churches
FIELDTON BAPTIST CHURCH
Fred Smith, Pastor
Sunday School 10:00 a.m.
Preaching Service 11:00 a.m.
B.T.U. 7:00 p.m.
Preaching Service 8:00 p.m.
Prayer Meeting (Wed.) 7:30 p.m.

CHURCH OF CHRIST
Pastor, Don Williams of Oton
Sunday School 10:00 a.m.
Preaching Service 11:00 a.m.
Evening Preaching 7:30 p.m.
W. M. U. On Monday afternoon

Rocky Ford Baptist
Rev. Hugh Montgomery, Pastor
Sunday School 10:00 a.m.
Worship Service 11:00 a.m.
Training Union 7:00 p.m.
Worship Service 8:00 p.m.
Prayer Meeting, Wed. 8:00 p.m.

SPADE CHURCHES
CHURCH OF CHRIST
Albert McBroe, Minister
Sunday:
Bible Study 10 a.m.
Preaching 11 a.m.
Bible Study 7 p.m.
Preaching 7:45 p.m.
Monday:
Mens' Training Class 8 p.m.
Wednesday:
Bible Study, Wed. 8 p.m.

SPADE BAPTIST CHURCH
Sunday School 10 a.m.
Preaching 11 a.m.
B.T.U. 7:30 p.m.
Preaching 8:30 p.m.
Prayer Service, Wed. 8:00 p.m.

BULA CHURCHES
CHURCH OF CHRIST
Sam May, Evangelist
Sunday Morning Classes 10:00
Communion at 10:45
Preaching at 11
Sunday evening classes 7:30 p.m.
Preaching 8:15 p.m.
Ladies Bible Class, Tues. 2:30
Bible Study, Wed. 8:30 p.m.

AMHERST CHURCHES
CHURCH OF CHRIST
Richard F. Daughtry, Pastor
Bible School 10:00 A.M.
Morning Worship 10:45 A.M.
Young People 6:45 P.M.
Evening Church 7:30 P.M.
Ladies Bible Class
Tuesday 2:30 P.M.
Mid Week Service, Wed. 7:30

FIRST BAPTIST CHURCH
John S. Rankin, Pastor
Sunday School 10:00 A.M.
Morning Worship 11:00 A.M.
Training Union 7:00 P.M.
Evening Worship 8:00 P.M.

FIRST METHODIST CHURCH
Elton Wyatt, Pastor
Sunday School 9:45
Morning Worship 11:00
Evening Fellowship 7:00
Evening Worship 7:30
Mid Week Serv., Wed. 7:30

Hart Camp Churches
FIRST BAPTIST CHURCH
Charles Vanlandingham, Pastor
Sunday School 10:00 am
Morning Worship 11:00 am
Training Union 7:30 p.m.
Evening Worship 8:00 pm
Wednesday:
Prayer Meetings 8:00 p.m.
Auxiliary Meetings 8:15 p.m.
Choir Practice 8:30 pm
Ladies' W.M.S. Mon. 2:30 pm

CHURCH OF CHRIST
Sunday Morning Service 10:30
Sunday Night Service 7:30
Thursday Night Service 8:00

CHRISTIANITY IS THE ROAD to the solution of the perplexing problems of the hour.

THE CHURCHES and their messages are the guide posts on this road.

THE PUBLIC SPIRITED FIRMS listed on this page urge church support and attendance — thus working toward a greater and more spiritual community in which to live and rear our families.

PIGGY WIGGLY
Winfred Stout, Mgr.

WATSON-SCOTT EQUIPMENT CO.
Allis-Chalmers Sales and Service
1016 East 9th

HAMPTON GIN
W. O. Hampton

Bell Ice Cream and Milk Company
Nature's Most Heathful Food

Allen Purdy Motor Machine Shop
Complete Motor Rebuilding Equipment

HOWARD'S
Feed - Seed - Fertilizer

RENFRO BROS. FOOD MARKET

S & S SALES
S. B. Dyer

BLEVINS GARAGE
Russell Blevins

FIRST NATIONAL BANK
J. H. Lee, President

DRAW GIN COMPANY
Paul Green

LITTLEFIELD MEMORIAL PARK, Inc.
Perpetual Care

107 E Fourth Phone 472-M

GROSS PLUMBING COMPANY
L. E. Gross

CHISHOLM FLORAL COMPANY
J. E. Chisholm

HAMMONS FUNERAL HOME
Funeral Service Phone 64

Walker Battery and Electric Co.
and LFD Drive Phone 940

Littlefield Truck and Tractor Co.
Your International Harvester Dealer

COX TIN and PLUMBING SHOP
Plumbing - Heating - Air Conditioning
Mr. and Mrs. Bob Cox

FURR'S SUPER MARKET
Save With Frontier Savings Stamps

CAMPBELL PLUMBING COMPANY
J. B. and Tim Campbell

R. & W. SUPPLY
Nolan D. Ray

E. C. Rodgers Furniture Company
Your Philco Appliance Dealer in Littlefield
205 Phelps Ave.

Hall & Keeling Butane Company
Elmer Hall and Carl Keeling

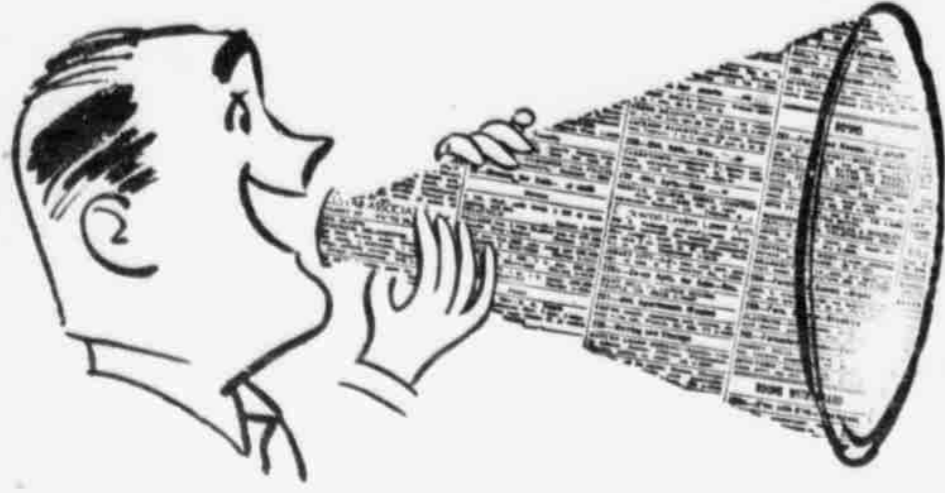

SHOUT IT FROM THE WANT ADS

DEWEY KILBY DRILLING CO.
Test Holes and Water Wells
Up To 8 Inches
400 West 3rd—Littlefield
Phone 114

Vacation Accident Insurance

Only \$2.65 buys a policy which will pay \$500 Medical reimbursement and \$5,000 in case of death due to accidents while on a 14 day vacation. Inquire today.

MANGUM-CHESTER-HILBUN AGENCY
130 XIT Drive Phone 54
Littlefield, Texas

Mattresses Renovated

Your Cotton Mattress remade with best grade ACA Ticking.
12.00

Your Old Mattress made into an Innerspring with our best grade ACA Ticking.
24.50

ONE DAY SERVICE

COLBERT Furniture and Bedding
Phone 261-J
On Levelland Highway

HAVING TROUBLE WITH YOUR Battery!
WE HAVE NEW BATTERIES AS LOW AS **\$7.45**
WALKER BATTERY & ELECTRIC
9th & LFD Drive Phone 946
2 blocks south of Postoffice

MAC'S Cabinet Shop
• Fine Cabinet Work
• All Types of Mill Work
• Furniture Repair
MAC HUMPHRIES
Phone 1066M 1319 E. 9th

J. R. (BILLY) HALL
ATTORNEY-AT-LAW
PHONE 335 LITTLEFIELD, TEXAS

For the Finest in PUMPS and SERVICE
BUY A
Winthroath Pump
FROM
MOLDER PUMP CO.
LAMB, BAILEY & HOCKLEY CO.
PHONE 86 CLOVIS HIGHWAY

1--For Rent

FURNISHED apartments, private bath. Mrs. Livingston, 701 E. 7th st., phone 574-M. tf-L

FOR RENT—Modern furnished apartments. Mrs. N. L. Dalton. Phone 822-R. tf-P

FOR RENT: Room with maid service, also efficiency apartments. Everything furnished. Reasonable weekly rates. Plains Hotel. Tel. 253-M. tf-P

FOR RENT: If you want to rent some of the best property in Littlefield, call L. B. Stone. tf-S

ROOMS for rent for men. Clean warm and comfortable. Mrs. T. B. Duke, 1103 S. Phelps, phone 198. tf-D

MODERN furnished apartment. 410 East 8th St. For Rent. tf-N

FOR RENT furnished 2 bedroom house. Nice. Phone 645-W, 421 North Cundiff. tf-A

MODERN HOUSE — 815 South Cundiff. See 808 West 6th St., phone 772-J. 3-3-C

FOR RENT—Floor sanders and floor polishers, by the hour or by the day. Hart-Thaxton Phone 80, Littlefield. tf-H

MODERN 2 bedroom house for rent. See Burrel Redwine, 1 mile north, 1/2 mile east Yellow-house Swith. tf-R

SEWING

Formals and Children's clothes specialties.
MRS. EUGENE JOHNSON
501 WEST 2nd
PHONE 963

SPECIALS

2.0 x 6.8 1 3-8 Gum Doors \$6.95 Each
2.8 x 6.8 1 3-8 Gum Doors \$8.60 Each
3.0 x 6.8 1 3-4 Front Doors \$19.95 Each
210 lb. Thickbutt Texaco Shingles \$6.65 Sq.
Rubber Base Paint \$3.50 Gal.

Remodel--Repaint Your Home
Nothing Down
36 Months to Pay
FOXWORTH GALBRAITH CO.
301 W. 2nd at Phone 162

2--For Rent

FOR RENT: Floor sander, floor polisher, power tools—by hour or day. Roberts Lumber Co. Phone 232. 3-R

APARTMENTS, bedrooms, Pickrell Apartments, 707 E. 7th. Phone 921. 2-25-P

Unfurnished apartment near school, 1201 West 5th. Phone 655-R. tf-W

5 ROOM modern house, garage, yard fenced, on pavement. Call 117-M or see at 819 South Cundiff. tf-G

Lots of Parmer County Farms FOR SALE

160 acres south from Bovina, all nice and smooth, 8" irrigation well.

240 acres south of Bovina, near the pavement, 8" irrigation well on natural gas.

160 acres east of Bovina, near the pavement, 8" irrigation well, 60 acres irrigated wheat, it all goes.

160 acres in the Hub Community, one half mile to pavement. All top quality, 8" irrigation well connected to Natural Gas Line.

160 acres north of Bovina, all top quality, needs a well and a farmer.

100 acres east of Bovina, on pavement, good terms.

320 acre NW of Bovina, a beauty at a bargain.

320 acres NW of Bovina, all in wheat and all goes.

496 acres north of Bovina, on pavement, good improvement, good terms.

640 acres north of Bovina, on pavement, half in grass. Fair improvements, good terms.

640 acres top quality, beautiful, smooth and level, all irrigates perfectly, two 8" irrigation wells and lots of good improvements.

O.W. RHINEHART
Bovina, Texas

3--For Rent

FOR SALE AND RENT
98 ACRES good irrigated land 7 miles north east of Littlefield, for rent. Also have 88 1/2 acres good irrigated land near Amherst at \$220 per acre. See Hamp McCary, phone 30. tf-M

HOUSE for rent, unfurnished; 4 room and bath. Inquire Colbert's Furniture, phone 261-J. tf-S

TWO ROOM furnished apartment bills paid. 319 W. 3rd., phone 159. 2-24-P

5--For Sale

PAINT SALE: New Dutch, white and colors. Gallon \$2.85. Also Pittsburg and rubberized paints. Motel. L. F. Grocery. 2-27-M

FOR SALE

GOOD USED FERGUSON "30'S"—GUARANTEED
Good Used Ford Tractors Re-Conditioned—Guaranteed
Used "20" Ferguson
Used F-20 Farmall With No. 11 Tool Bar—Trow Cultivator

RILEY & BURT Implement Co.

"Your Ferguson Tractor Dealer"

FOR SALE

We have just received several GOOD Central Texas listings than can be handled on GI Loans. Some will trade for South Plains property.

2 GOOD LOTS IN DUGGAN ANNEX

WE NEED YOUR LISTINGS

Smith & Badger

We are now Dealers for
Kirby Vacuum Cleaners
ROBISON UPHOLSTERY
308 West 4th Phone 89

FOR SALES AND SERVICE of LAYNE-BOWLER PUMPS



Call
ADAMS PUMP AND SUPPLY
BLOCK NORTH IRVING GIN ON SPRINGLAKE HIGHWAY
Phone 141 Littlefield

5--For Sale

A HOME for sale, at 602 East 7th. Phone 504-W. Easy terms. tf-C

USED Servel refrigerators. Fine condition from \$25 to \$99.50. Hauk & Hofackett. tf-H

3 ROOMS of furniture for sale. Excellent condition. Inquire 10th st. Laundry. 2-27-S

Sewing machines and parts, see A. L. Legg, 1007 S. Westside Ave., Phone 330-J. Ltf

CRAFTSMAN 6" Joiner; Foley 61 Saw Filer, 915 E. 8th St., phone 59-R. tf-H

FOR SALE—Good Roper Stoves. Reasonable. See us for good used Maytag Washers. Hill Rogers Furniture, Lubbock highway. Phone 77-M. tf-H

FOR SALE—New houses to be moved. One 3 room and bath 24 x 28, phone 232. tf-R

FOR SALE: G John Deere tractor, 4 row equipment. See J. B. James, Springlake or call 7134 Olton. tf-J

HOME FREEZER: 14 foot; 2-row cultivator; 7 ft. mower. 901 East 7th. 3-7-S

FOR SALE

Located in Parmer County, near good town. Highly improved 640 acre farm, two modern dwellings. Numerous out buildings, Three 8" irrigation wells powered by natural gas.

2600 ft. underground tile. Reservoir and booster pump to pick up and re-use all run off water. Possession. Priced to sell, 40 per cent cash. Terms to suit on balance.

Have bargains in 160 and 320 farms. For further particulars, phone 2941 or write.

C. S. EVANS
HAPPY, TEXAS

NECCHI Sales-Service

Sews 56 embroidery stitches without your touching the machine.

5--For Sale

COTTON SEED for sale. First year Lankart, clean, treated, delinted. In 2 bushel sacks, \$2.25 bushel. At my farm 1 mile north and 1 East of Spade. Arthur Turner. 2-24-T

GOOD USED Refrigerators for sale. All priced reasonably. Hill Rogers Furniture, Phone 77-M. tf-R

160 ACRES in water belt, 120 acres of it will water. \$100 per acre. Will accept good 4 row tractor trade in. Good location R. C. Davis, Box 416, Amherst, Texas. 2-27-D

FOR SALE

SWEET POTATO SEED Certified Maryland Sweet

D.A. GLENN

Olton Route Plainview, Texas
Phone 2539—Edmondson 3 miles SW Edmondson or 6 N. Halfway

House For Rent

5 rooms and bath. Attached garage on 16th st. Duggan addition. For 12 months under contract \$60 month. 2 payments down.

ROSS PANNELL

804 West 8th Phone 961

Dan Johnson

WATER WELL DRILLING PUMPS AND SERVICE

210 N. AUSTIN AVE
PHONE 648MX

7--For Sale

LEONARD Refrigerator, 11.9 cu. ft. capacity, used 18 months. 1 Coloric gas range, used 18 months J. M. Inkeberger, 3 mi. east of town. tf-S

GOOD used gas stoves. \$20.00 up. W.W. Electric, phone 192. tf-W

HOUSE to be moved for sale. 1 -2 room 14x28. Phone 232 tf-R

FOR SALE—3 bedroom, 1 1/2 bath large living room, wall to wall carpet, fireplace, nicely decorated large kitchen with 2 to 6 large lots, 2 lots on highway, 1206 Hall Ave., or phone 893 or 928-J2. tf-G

NEW HOUSES to be built on our lots, three bed rooms, 100 per cent loans. 25 year payments. For information call Cicero Smith Lumber Co. phone day 112, night, 556-R. tf-S



EVERLAY FEEDS
Porcher Produce
DRESSED POULTRY
CUSTOM DRESSING
Make 'Em Pay
With Everlay
Good From Start to Finish
Littlefield, Texas

FOR REAL BARGAINS IN NEW AND USED FURNITURE

See
E.C. RODGERS FURNITURE

LUMBER SPECIALS

2x4's and 2x6's \$5.50
Sheeting \$5.50
Good 2x4's and 2x6's \$7.50
Oak Flooring \$7.50
Assorted Nails . . . \$5.00 hundred
210 lb. Comp. Shingles . . . \$7.00 sq
Redwood Lumber \$12.50
3-piece Set Bath Fixtures complete \$140.00

Complete Line of Pittsburg Paint
ROBERTS LUMBER CO
"We Give Gunn Bros. Stamps"

Reduce Shaft Wear... Save Dollars with
WESTERN DEEP WELL Turbine Pump

Only Western Pumps have patented Vibration Dampened Tubeline . . . guaranteed to reduce shaft wear and cut pumping costs.

Reduce mechanical losses, and increase pump efficiency by eliminating bronze bearings and oversize drive shafting. Choose either straight centrifugal type or mixed-flow type impeller.

See Your Local Western Pump Dealer or
TEXAS PUMP & EQUIPMENT CO.
716 EAST 8RD PHONE 800

SHOUT IT FROM THE WANT ADS

For Sale

Community eggs. Will deliver or come to 1 1/2 miles south of Littlefield Drive. B. D. Birkebeck. 2-24-B

ROOM house for sale. Phone 162 days or nights. 2-27-A

and office supplies. Service at good prices. Littlefield Newspapers. 2-27

2-Notices

Henry Chapman Post No. 4854 V. E. W. Meets 2nd & 4th Monday Night 8 P. M. aver, Commander

Littlefield Lodge No. 1161 A. F. & A. M. Stated Meetings First Thursday Herbert Dunn, Secy

CUSTOM corn grinding. Corn meal for sale. 2 blocks East of house. Anton, Texas. 3-4-S

13--Wanted

WANTED: Custom listing or chiseling to government specifications. \$1.00 per acre. Phone 715, Littlefield. 3-10-B

Will care for pre-school age children in my home. Mrs. E. H. Vaughn, 810 W. Ninth. TFV

WANTED: 2 bedroom home to rent. Adults only. Must be nice. Call 359-M. 2-27-S

14--Lost and Found

GOOD black and tan coon dog at Plant X. 2-27-M

16--Services

WILL DO IRONING or light house work, 919 W. 6th. Mrs. Roy Folsom. 2-25-F

WE SPECIALIZE in motor tune-up and starter and generator service. Walker Battery and Electric. Littlefield's only one stop service station, 9th and LFD Drive. 2-27

17--Miscellaneous

BELTS, Buttons, Buttonholes made beautifully. Nadine Rice, 421 West 5th. 2-27-R

13--Wanted

Opportunity for young men; ages 25 to 40. Furniture, Lubbock. Highway, phone 77-M. 11-15

USED CAR SPECIALS

1953 LINCOLN CAPRI HARDTOP. Steering, Power Brake, Electric Lifts and 4-way Good Tires. \$2359.00

1951 MERCURY TUDOR SEDAN. Heater, Overdrive, Extra Nice. \$995.00

1953 FORD FORDOR. Heater, Good Tires. \$1250.00

Home Garrison Motors,

Home Garrison Tebe Caviness West Fifth Phone 312

SMALL IRRIGATION WELLS

You Need a JOHNSTON JUNIOR

versatile unit fills virtually any pumping need, especially those requiring large, engineered deep-well turbines.

SPECIFICATION HIGHLIGHTS
10' to 250'
6" I D
2, 3, 5, and 7 1/2 HP
15 GPM to 150 GPM
110 Volt 1-phase, 220-440 Volt 3-phase electric motor; V-type belt drive.

W-W ELECTRIC

WE WILL BUY FARM STORED MILK

Wadon Livestock & Feeding Co. Phone 3751 Texas

News from Hart Camp

By Mrs. Junior Muller
Mr. and Mrs. Royce Collins are parents of a baby girl born February 9 in Methodist Hospital Lubbock. Leisa Ruth weighed six pounds at birth. She has a brother, Danny, four years old. The grandparents are Mr. and Mrs. Mack Collins and Mr. and Mrs. L. R. Newton, all of Hawley.

Mrs. Ruby Rogers Yearly of Silverton, formerly of Hart Camp, visited Mrs. J. C. Muller here last Monday.

Mr. and Mrs. Aubrey Neinast have a new blue two-tone Mercury.

Clarence Monroe accompanied Duane Field on a trip last week to visit friends in Nocona, Electric, Wichita Falls, Texas and Stillwater, Okla.

Visiting in Arizona
Mr. and Mrs. W. O. Hendrick Sr., and Mr. and Mrs. James Ball accompanied Mr. and Mrs. Icy Thompson last week on a trip to points in Arizona to visit relatives and do some sight seeing.

Miss Pressley Improved
Frances Pressley was moved back to the Methodist Arts Clinic in Littlefield Thursday from Baylor Hospital in Dallas. Frances is rational and can speak now. While hospitalized in Dallas, her sister and husband, Mr. and Mrs. Thurman Moody of Corpus Christi, visited her.

Neighbors Plow Fields
Neighbors of Mr. L. A. Pressley disced and listed his farm last week. Mr. Pressley is staying at the bedside of his daughter. Among those sending tractors, laborers, and furnishing fuel were Roy Hendrick, Clarence Monroe, Boots Grey, M. W. Wheeler, Blanton Martin, Edwin Oliver, Ray Johnson.

Foy Moore, D. R. Leonard, W. W. Thompson, Dewey Parkey, J. W. Johnson, and Junior Muller.

Mrs. Dick Altman, Mrs. Bob Shaw and children of San Bernardino, Calif., and John Muller of Fieldton spent Thursday night in the J. C. Muller home.

Mrs. W. C. Parkey of Williams, Arizona is here visiting her sisters and parents. Mr. Parkey will join her shortly. The Parkey home had been entered during their absence but nothing was taken.

The house from the Norway farm has been moved off. Smith Infant Dies.
The infant son of Mr. and Mrs. Tom Smith of Hale Center, formerly of Hart Camp, passed away last week due to a brain concussion it was thought. Brenda Leonard has the chick in box.

Legal Notice

NOTICE TO BIDDERS
Notice is hereby given that the Commissioners Court of Lamb County will receive bids until 10:00 a.m. March 14, 1955, at the usual meeting place in the Court House, Littlefield, Texas, for the purchase of two (2) Motor Graders described as follows:

One (1) new Tandem Drive, Diesel Powered, 115 HP Minimum, mechanical controlled, Motor Grader equipped with hour meter, mufflers, electric starting, fully enclosed cab, hot water heater, 13:00 x 24 tires all around, 14 Ft. Moldboard, power steering, minimum of eight (8) forward speeds, all complete and ready for work and delivered F. O. B. Lamb County, Texas.

One (1) used and reconditioned Motor Grader as follows:
All wheel drive, diesel powered, 100 HP minimum, hydraulic controlled, 13 Ft. Moldboard, fully enclosed cab, complete and ready for work, and delivered F. O. B. Lamb County, Texas.

As part payment on the above Motor Graders, the Commissioners Court will offer one (1) Adams No. 512 Motor Grader and one (1) Austin-Western No. 99M Motor Grader.

The Commissioners Court reserves the right to reject any and/or all bids.

By order of the Commissioners Court of Lamb County, Texas.
Signed, ROBERT KIRK, County Judge Lamb County, Tex.

Job Printing and office supplies at the Littlefield Newspapers. Good service at good prices. Phone 26 or 27.

Pete THE PRINTER

MRS. JONES HAD A ROOM FOR RENT, ONE AD IN OUR PAPER BROUGHT HER TEN APPLICANTS.



ARE YOU SICK? WEAK AND RUN DOWN?
Do you go to bed so tired you can't sleep? In the morning are you so "all in" it's tough to get up and go to work? Are you run-down, have no pep or vitality and look years older than you really are? Often such symptoms of old age are caused by a deficiency of iron. So, begin to LIVE AGAIN! Take pleasant testing.

BIG 12 IRON TONIC \$1.29 and \$2.00 at all drug stores

merly of Hart Camp, passed away last week due to a brain concussion it was thought. Brenda Leonard has the chick in box.

Olen Latham of Friona visited his brother, H. R. Monroe here Sunday.

H. R. Monroe was admitted to the Olton Memorial Hospital Sunday night. He was suffering from severe pain from neuritis in his legs.

J. W. Johnson spent a night in the South Plains hospital at Amarillo last week for diagnosis.

Get a proved V-8 NOW ... a FORD V-8

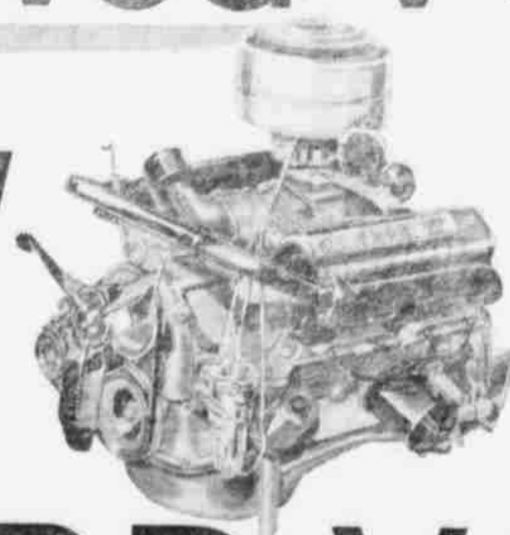

Built by the world's greatest builder of V-8's

Ford has built more V-8 engines than all other manufacturers combined... over 14,000,000! And this tremendous V-8 experience has enabled Ford in '55 to turn out in quantity the finest V-8's in the low-price field. So why wait? You can get a proved Ford V-8... and start enjoying its brilliant new performance, and new-car dependability right now!

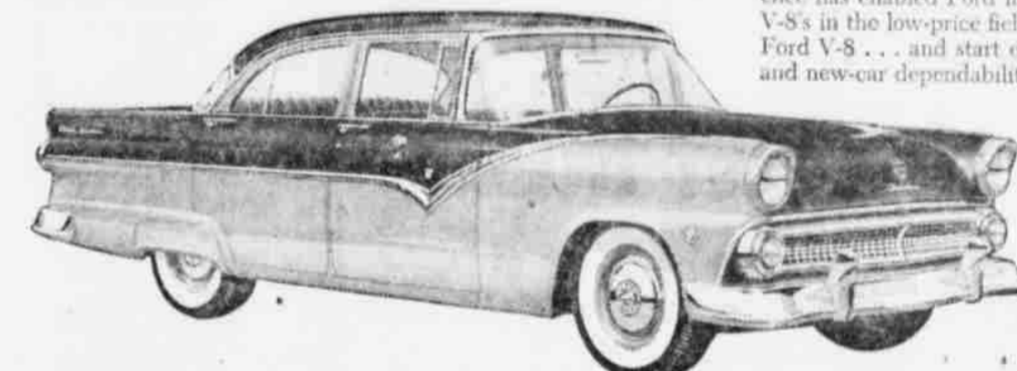

Enjoy Ford's new Trigger-Torque Power
For '55, Ford offers the brilliant-performing new Y-block V-8 and the even more powerful Y-block Special V-8. Both deliver Trigger-Torque power, which means you get the power you want when you want it, throughout the entire driving range of your car. With new Trigger-Torque Power you can have split-second starts... faster passing ability for a greater feeling of security... top-notch response at all speeds. And with Ford's high-compression, low-friction design and deep-block construction, you can enjoy smooth performance and long engine life.

Relax in the smooth comfort of new Angle-Poised Ride
Ball-Joint Front Suspension, which Ford introduced in its field last year, has proved itself over billions of miles. For '55 it is still better. Springs are set at an angle to absorb shock from the front as well as straight up. This provides delicate responsiveness to cushion tiny bumps as well as lumpy "muscle" to flatten big bumps.

Take your pick from 16 brilliant new Ford Models
This year, you get Thunderbird-inspired styling in any Ford you choose. And there's a variety of excitingly new single and two-tone body colors with charmingly color-keyed Luxury Lounge Interiors.

Come in for a Trigger-Torque Test Drive!
HALL MOTOR COMPANY
LITTLEFIELD, TEXAS
TELEPHONE 801

You'll Get Your Crop In Faster WITH AN ALL-CROP Drill and Fertilizer Spreader

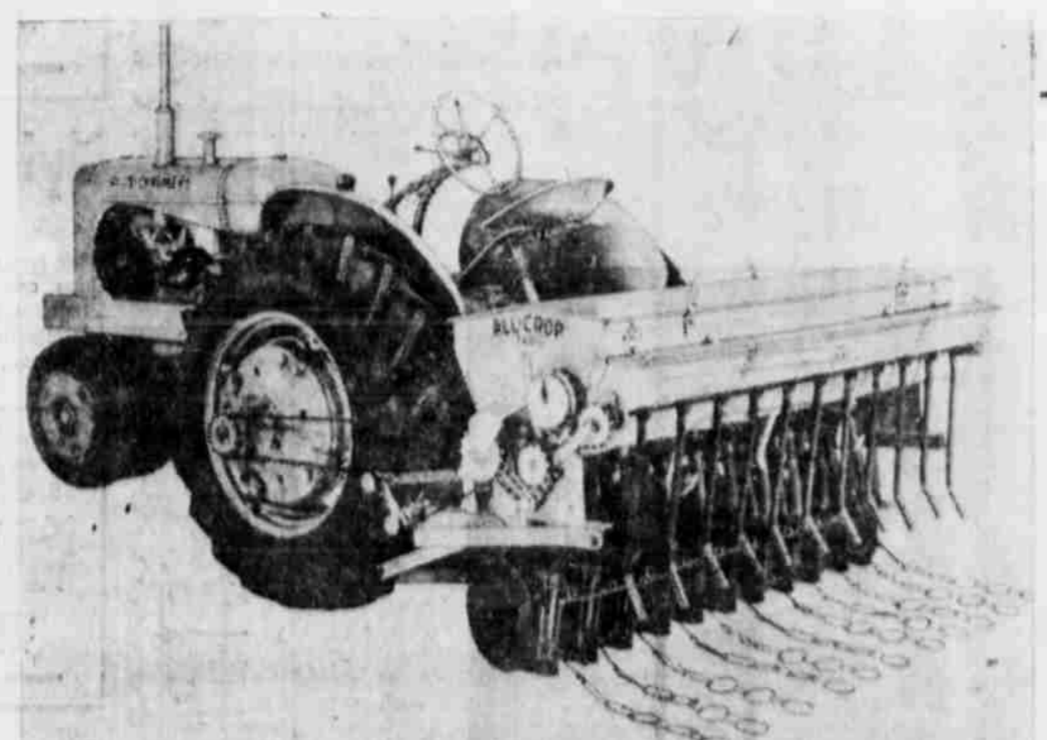

The ALL-CROP Drills available for "CA, WD and WD-45" tractors equipped with Snap Coupler are rear mounted for greater mobility, greater acre capacity, ease of operation and economy. The drill is controlled from the tractor seat and being mounted provides a new standard of quality and simplicity for the planting operation.

In drilling, the fertilizer is placed to one side and slightly deeper than the seed. The wide range of fertilizer application rate of approximately 75 to 1000 lbs. per acre makes it suitable for lime spreading. The flexible, non-jamming spiral, fertilizer agitator is easily removed for cleaning.



Watson - Scott EQUIPMENT COMPANY

1016 EAST 9th ALLIS-CHALMERS and FIRESTONE DEALERS PHONE 456

Wildcats End Season With Impressive Statistic List

The Wildcat varsity team, which ended their basketball season in second place in the tough 6-AAA conference race, won 11 and lost eight during the "just finished" basketball season. Littlefield scored 1096 points for an average of slightly more than 39 points per game as compared to their opponents' average of 33 points per game for a total of 1008. The Wildcats made 421 field goals, 257 free throws and were guilty of 349 fouls. The opposition made 367 field goals, 274 charity shots and were charged with 398 fouls.

The highest score for a single game by the Wildcats was the 82 points scored against third place Andrews of 6-AAA District, while the lowest score made in a game by the Wildcats was the 39 points made against Whiteface when the Wildcats won their third place in the Sundown tournament.

Joe Giddens was the leading scorer for Coach Mayfield's quintet in knocking out 326 points in 19 games for an average of over 17 points per game. Dan Howard made 243 points, "Rabbit" Vaughn 207, Keith Davis 141, Wayne Wicker 55, Bill Kennemer 54, John Clayton 30, Bob Orr 26, Bill Fore eight and Paul Yarborough five.

Giddens led in both the field goals and the free throws made departments with 131 and 74 respectively. Keith Davis was charged with the most fouls with 69 while Vaughn and Howard were charged with 59 each.

Vaughn made 81 field goals, Howard 89, Davis 55, Kennemer

At the Hospitals

LITTLEFIELD HOSPITAL-CLINIC

Admitted—J. W. Jackson, Master Rodney Sharp, LeRoy O'Dell, Marvin Ray, Mrs. Clyde Yeary, Tommy Torres, Mrs. Sarah Pinkerton, Mrs. Everett Shirley, Garland Bryant, Mrs. Drucilla Jackson, Mrs. Melba Offield, Mrs. June Ford, Gary Lee Cain, Domingo Martinez, Tony Johnson, Mrs. Lula Powell, Chiek Brown, Noah Griffin.

Dismissed—Mrs. Neil Landrum, Royce Kirby, C. A. Brock, Mrs. C. A. Brock, Michael Sneed, Mrs. Mary Benton, Mrs. Ray Sehrina, Mrs. Clyde Yeary and son, Tommy Torres, Rodney Sharp, LeRoy O'Dell, Mrs. Drucilla Jackson, Marvin Ray, Gary Cain, Tony Johnson, Mrs. June Ford.

Births—To Mr. and Mrs. Clyde Yeary a son born February 14.

In 1954, the infant mortality rate in the United States reached a new low of 26.7 per 1,000 live births.

19, Wicker 19, Orr 11, Fore 4, Yarborough two and Clayton 10. Howard made 65 free throws, Vaughn 43, Davis 31, Kennemer 16, Wicker 17, Clayton 19, Yarborough three, Fore 0, and Orr four in rounding out the "just ended" basketball season.

News from Spade...

By Mrs. Joe Prater

Mesdames Charles Park, Robert McCurry and Bayne McCurry of the Spade Jr. club and Mesdames Travis Hopper, Preston Pointer and Joe Prater of the Spade Sr. club attended the monthly meeting of the Lamb County Home Demonstration Council in Amherst last Wednesday afternoon.

Little Brenda Joyce Dyer, daughter of Mr. and Mrs. Jiggs Dyer celebrated her first birthday Monday February 21.

OBSERVE ANNIVERSARY
Mr. and Mrs. Homer M. Carter observed their third wedding anniversary Monday, Feb. 21. Their son, Dickie, celebrated his second birthday Tuesday, Feb. 22.

Rev. and Mrs. W. F. Smith, Mr. and Mrs. B. M. Stubblefield and children spent last Thursday in the home of Mr. and Mrs. Travis Bundick of Oton.

VISIT PARENTS
Mr. and Mrs. Preston Pointer and daughters spent the week end at Grand Falls visiting her parents, Mr. and Mrs. Roy Sellers, Sr.

Rev. Henry Cox, pastor of the First Baptist Church of Oton, visited Rev. W. F. Smith, Friday.

ILL WITH MUMPS
Brenda Freeman and Evelyn Dean were absent from school because of the mumps last week.

Mr. and Mrs. C. H. Park of Lubbock visited their son and family, Mr. and Mrs. Charles Parks, Wednesday.

Mr. and Mrs. Carl Richardson



THEY WELCOMED THE STREAMLINER to Littlefield. Paul Carmickle Albert Miller and Jesse Everett pose with Santa Fe courier nurse Peggy Carroll of Chicago when the new Lubbock Amarillo train stopped for an hour here Friday morning. During the period, 1811 persons inspected the train which was met by a large crowd of adults and school children. In Anton, 704 people toured the train. (Staff Photo)

and Johnnie visited Mr. and Mrs. Noel Dodson of Littlefield Thursday night.

'VOLLEYBALL GAME
Plainview A volleyball team defeated Spade in two games. Plainview B team won 2 out of 3 games and Plainview Jr. high girls defeated Spade in 2 games at Spade gym Friday evening beginning at 5 o'clock. This was the Spade girls first volleyball game of the season.

Mr. and Mrs. Travis Bundick and daughter of Oton visited friends and relatives here Sunday. They attended services at the Baptist Church Sunday morning.

Mr. and Mrs. Wayne Duffer of Mangum, Okla., visited his brother and family, Mr. and Mrs. Grady Duffer, during the week end. They visited in the home of Mr. and Mrs. C. C. Byars Sunday afternoon.

Mr. and Mrs. Duke Powell of Happy visited her parents, Mr. and Mrs. Lowell Waldon during the week end.

TO BUILD CURB
The Brotherhood will begin laying a concrete curb around the Baptist Church front lawn Thursday, Feb. 24.

Training Union time has been changed from 6:30 p.m. to 7:00 p.m. at the Baptist church on

Sunday night.

TO CONDUCT REVIVAL
Rev. and Mrs. W. F. Smith will leave Friday for South Bend where he will conduct a revival. Bro. Wm. B. Slayden will be in charge of Sunday services at the Baptist Church February 27.

Miss Emma Joyce McCurry of Lubbock spent the week end with her parents, Mr. and Mrs. W. M. McCurry.

Mr. and Mrs. Harry Elkins received word last week from their son, Pvt. Keith, that he has been assigned overseas duty. Another son, Pvt. Gary Elkins, who is stationed in Colorado sent his mother a lovely orchid for Valentine's Day.

Miss Betty Byars, Sr., 4-H club member, gave a report of her trip to Chicago last week over KVOW, Littlefield Monday, Feb. 21 at 4:30 p.m. This was a part of Mrs. Hazel Hickman's county H. D. Agent's regular weekly radio program.

RETURN FROM TRIP
W. O. Hampton and Gene Williams of Littlefield, C. D. Stafford of Amherst, Lindell Holly, K. E. Hopper, Joe Prater and T. M. Champion all of Spade returned about midnight Saturday from a week of fun and fishing in South Texas.

C. D. Stafford caught the bar

South Plains Junior Stock Show Dates Are March 14-16

SOUTH PLAINS — 24
Deadline for entries of animals in the 1955 South Plains Junior Fat Stock Show has been set for March 3, according to the announcement this week by John Key, general chairman of this 22nd annual regional show.

All 4-H Club and FFA Chapter members in the 29 West Texas and Eastern New Mexico counties served by the show must submit their entry blanks along with entry fees no later than the March 3 deadline to be eligible to compete for the many awards being offered this year. The dates of the Lubbock show are March 14-16.

Catalogs and entry blanks have been mailed to vocational agriculture teachers and county agents throughout the area.

For the third consecutive year, two Princesses will be selected to represent the 4-H Clubs and FFA Chapters. Show officials are expecting 25 attractive young girls from the area to compete for the coveted titles. The contest will be staged in the Lubbock Chamber of Commerce building the morning of March 12.

All clubs and chapters planning to enter a candidate in the Princess Contest must submit the entry blank no later than March 9. Blanks can be obtained by writing the Lubbock Chamber of Commerce.

The two Princesses will be of-

ficial hostesses throughout the show and will present all of the banners and ribbons to the boys who exhibit prize winning livestock.

The South Plains Junior Fat Stock Show is sponsored annually by the Lubbock Chamber of Commerce and the Panhandle South Plains Fair Association.

There are enough autos in the United States to carry every person in the country with all the rear seats empty.

Legion Comm. To Visit County Whirlwind Tour

Operation Whirlwind for the 19th Congressional District has been announced by District Commander Hilton Lambert at 28 and March 1 and 2 as part of the visit to Texas of the Commander of the District, March 6 through 9.

The itinerary including a whirlwind tour of the district at Littlefield Tuesday at 2 p.m., Amherst at 2:30 p.m., Oton at 3 p.m., Earth at 3:30 p.m. and Olton at 5 p.m.

Words Of Life

By Tommy Williams, Minister



More than once in Jerusalem the apostles were cast into

prison for preaching the word of the Lord. One time however, an angel of the Lord came and opened the prison doors, and brought them forth, and said, Stand and speak in the temple to the people all the words of this life" (Acts 5:19-20).

The words of the Lord are the words of life, Jesus said, "The words that I speak unto you, they are spirit, and they are life" (John 6:63).

His are the words of life because they quicken (make alive) those dead in sin and give them life in Jesus. "The word hath quickened me" (Psalms 119:50). "You hath he quickened who were dead in trespasses and sins" (Ephesians 2:1).

His words are the words of life because they give the principles and rules which

govern true life in a man, but by every that proceedeth out of the mouth of God" (Matthew 12:12).

His are the words of life because they promise to save us from death and life in the grave. "He that believeth in me, though he were never seen, yet who ever believeth in me shall never die" (John 11:25-26).

His words shall be a standard of judgment (John 12:48). We are to live by the words because we are judged by it. No man has any right to condemn another man unless he can prove that he is right by any other word than the word of the Lord in the scriptures to do the will of the Father who sent him.

CHURCH OF CHRIST
West Ninth Street, Littlefield, Texas.

Write to above address for information concerning Home Study Bible Correspondence Course.



World's best truck buys! Here's proof-

POWER proved by Pikes Peak climb! Dodge V-8 pick-up, AAA-supervised, climbed Pikes Peak in 20 minutes, 46.8 seconds... unheard-of time for trucks, only a few seconds over the passenger car record.

RUGGEDNESS proved in 50,000-miles-in-50-days endurance run! 50,000 miles in 50 days, without mechanical failure! That's the record set by a standard Dodge pick-up with the new 145-hp. Power-Dome V-8 engine!

ECONOMY proved with over 22 miles per gallon average in 714-mile economy run! 22 miles per gallon, carrying 500 lbs. of payload, using regular gas! That's the average of a Dodge Power-Dome pick-up in a 714-mile, AAA-supervised Economy Run!

REAL DEALS—prove for yourself how they can save you money! Dodge trucks are priced with the lowest. Save you money every mile. And Dodge dealers are offering the year's best deals—all models 1/2- thru 4-ton!

Added proof of a better deal for the man at the wheel with...

DODGE TRUCKS

GARLAND MOTOR CO.

720 EAST THIRD STREET

LITTLEFIELD, TEXAS

YOU'LL ENJOY WEST TEXAS MORE

WITH A

GE Electric Dryer

SAVE MONEY

GET THE BEST PRICE AVAILABLE

FROM



Bill Smith Electric

913 WESTSIDE

PHONE 521

Anthony Sew-Sale

PLANNED TO BE THE BIGGEST FABRIC EVENT OF THE YEAR

TREMENDOUS SAVINGS ON FINE FIRST QUALITY

COTTONS

Values from 59c to \$1.00 per yard, Now only...

44c

Yd.

Fruit of the Loom
80 SQUARE
PERCALES

Select from an outstanding group of plain colors and printed patterns. Every piece looks like spring. 36 inches wide. Quality proven because it's "Fruit of the Loom." The best buy for your money.

PER YARD → **44c**

Famous Dan River
WRINKL-SHED
GINGHAMS

You'll simply love these bright, new, colorful Dan River Gingham. You'll think of ever-so-many uses. Beautiful new spring patterns in Plaid, Checks and Novelty weaves. All 36 inches wide.

PER YARD → **79c**

Nylon-Orlon-Dacron Dress Fabrics

Never before at this low price... All first quality, every yard a saving. Choose from Dacron Chambray, Orlon and Nylon Taffeta, Nylon Taffeta, Nylon Sculptures, Printed Puckers, Solid Color Puckers, Prints and Novelties. Easy to work with, makes up beautifully. Hurry for this spectacular value. 45" wide.

Lovely Plain or Printed
TWISTALENE

Just wash and wear, no ironing required. New deep tone solid colors and patterns in high quality Twistalene. For Blouses, Skirts, Dresses and many other uses. 35 inches wide.

PER YARD → **59c**

Smart New Colors
PLAYTIME DENIM

Colorful Stripes, Checks, Plaids and Solid Colors that can be coordinated. For Dresses, Skirts, Shorts, Sweaters and Coats. All first quality, all 36 inches wide. Plan now to see this grand group!

PER YARD → **49c**

Permanent Finish ORGANDY & BATISTE

Delicate shades of Pink, Blue, Maize, Orchid, Nile and White... All with delicate embroidery that makes it look worth three times the amount. Ideal for many, many uses. 38/39 inches wide. All permanent finished. Hurry for this exciting saving.

99c

Yd.