

LAMB COUNTY LEADER

VOLUME XXVII.

LITTLEFIELD, LAMB COUNTY, TEXAS, THURSDAY, JULY 20, 1950

NUMBER 42

Cerebral Palisied Children Clinic To Be Held Aug. 14

A clinic for the examination of cerebral palisied children will be held Monday, August 14. Five specialists will be present at the Center to examine children.

Cerebral palsy is a condition which may be present from birth or may be caused by childhood disease as whooping cough or measles, or by head injuries. Under treatment, many of these children improve to the extent that they can care for themselves, attend school or become employable. Treatment begun at an early age is most effective.

Parents interested in bringing children to the clinic on August 14, are requested to register the child at the Center at some time before the clinic date. Further information may be obtained by contacting Dr. Esther Snell, Director of the Treatment Center, 3502 Avenue N, or by calling Lubbock 6541.



BEST MAN FINALLY WINS . . . Fifty years after he was best man at her first marriage, Victor C. Kuenzel, 70, applies in Los Angeles for license to wed Mrs. Clara Belle Albert, 69.

State Water Meeting Set For Tuesday, August 29

Notices of a 21-county hearing by the State Board of Water Engineers on designation of underground water conservation districts will be posted soon.

The High Plains Water Conservation and Users Association office in Littlefield today said it understood the hearing date is Tuesday, August 29, at 10 a. m. in the Plainview city auditorium.

Six counties, Lamb, Hockley, Dallam, Lubbock, Hale and Swisher have petitioned the board for designation of reservoirs for the purpose of forming districts.

Farmers who draw irrigation water from the Ogallala sands—scattered over parts of 21 Panhandle-South Plains counties—will have an opportunity to appear at the hearing. The number of irrigation wells in the area is estimated to be between 12,000 and 15,000.

Notices of the hearing will be posted in each county and will appear in at least three newspapers, in Plainview, Lubbock and Amarillo, it was understood.

Candidate Rally

A candidate rally will be held at Sudan Friday night, starting at 8:30. This event is sponsored by the Sudan Chamber of Commerce, and will be held on the main street. All candidates are cordially invited to be present and to make talks.



PICTURES OF A YANK RIFLE . . . Captain H. W. Gingrich, Mass., military adviser in Korea, looks at an American captured from a North Korean guerrilla by the South Korean who holds it. This gun was part of a shipment to Chinese during the Japanese war. It was captured by the Chinese and eventually found its way into the hands of a North Communist.

1 Hodgood Reported Drilling Lead To Test Ellenburger

The Oil & Refining company Hodgood was last reported ahead on an 11,000-foot test to test the Ellenburger.

Prospective discovery is six miles west of Anton, in the Central-North portion of county. It is eight miles south of Littlefield.

Shows of production were reported on drillstem tests by the well, which already has shown possible Permian discovery.

Drill was recovered on a test identified dolomite at 8,000 feet.

Other wildcat, Danciger Oil & Refining company No. 1 C. V. Cook, reported to have recovered 10 barrels of drillstem mud, with no shows.

Wildcat was slated to test near Fork of the Permian at approximately 7,000 feet. Operation has passed original completion depth, but recent shows of gas warranted deepening the well still further.

Above test on the Danciger well was the same section indicated for production in No. 1 Hobgood. The No. 1 well reportedly running low to Hobgood.

METT FRANZ RETURNS TO BASE AFTER VISIT HERE

Mett Franz, Mechanic's Mate 1st Class, returned to his base at Littlefield, R. I. by plane Monday morning, after spending 30 days with his grandmother, Mrs. Briggs, uncle W. F. Briggs, and uncle, Mr. and Mrs. Ann, Charles, Jim and Jerry. Franz has been in the Navy four years and is on Destroyer William.

Sen Morris Winds Up Campaign By Three Statewide Broadcasts

AUSTIN—Sen. G. C. Morris of Greenville, candidate for Lt. Governor, this week winds up the most extensive traveling campaign in the history of Texas politics by three statewide radio network broadcasts Wednesday, Thursday and Friday nights.

The State Senator from Hunt County is a veteran of 16 years as State Representative, State Senator and Acting Lt. Governor.

His campaign has taken him to nearly every Texas city. Most of his speeches during the five months he has been campaigning have been delivered on public squares over a public address system carried with him. The three statewide network hookups will be the first time he has gone on the radio.



CRITICAL CONFERENCE . . . South Korean President Rhee and General MacArthur discuss the dangerous incidents occurring in President Rhee's nation.

He has promised to issue one last challenge to his opponents for them to show where they stand on the general sales tax. In addition, he will explain his platform on economy, old age assistance, soil and water conservation, and black-topped roads for farmers.

Twister Hurls Chicken House Over 15 Feet

While Littlefield suffered a sand and rain storm late Tuesday afternoon without receiving any speakable damage Jack Taylor's farm 5 miles north and one mile east of town did not escape so lightly.

A 10x25 foot chicken house was lifted completely off the ground, turned over and hurled 15 feet against the garage, smashing the chicken house and administering damage to the roof and side of the garage.

In addition to this, Taylor said that 26 acres of feed were destroyed by the small twister and several acres of cotton were washed away. He declined to estimate the total cost of damages.

The twister struck the Taylor farm at 5:15 Tuesday afternoon.

It did not touch the house or barn nearby and no other damage has been reported in the area.

At the time Misses Jo Ann Wallace of 604 W. Second St. and Bonnie Dutton of Amherst were visiting the Taylors.

Sorosis Class Methodist Church Enjoy Luncheon

The Sorosis Class of the First Methodist Church enjoyed a luncheon Friday at 1 p. m. in the diningroom of the church.

Hostesses of the occasion were Mesdames Van Clark, W. C. Thaxton, and Buster Owens.

The table was laid in white cloth, and decorated with cut flowers.

ATTEND BAPTIST ENCAMPMENT

Several girls from Hart Camp attended the District 9 Baptist encampment held annually at Blanco Canyon, near Floydada.

Mrs. Louis Farr, and Mrs. W. T. Jones sponsored these girls, Sue Sullivan, Linda Kaye Montgomery, Betty Wheeler and Vonelle Sorenson.

Including Verbenas.

Following the luncheon a business meeting was held.



MR. MIXUP . . . Johnny Pikunas, Mahony City, Pa., was a blue baby with deformed skull, sunken chest and respiratory infection. Three major operations have salvaged his life.

E. A. BILLS

Endorsed For
District Judge
64th
JUDICIAL DISTRICT

Lubbock, (Tex.), Evening Journal, Mon., Mar. 20, 1950 Sec. II

COMINGS, GOINGS AND DOINGS

News About People

By LONNIE HUDKINS
Journal Staff Writer

ON THE LEGAL FRONT: Lubbock attorneys have been most complimentary of 64th District Judge E. A. Bills, Littlefield jurist who exchanged benches last week with 99th District Judge G. V. Pardue and tried several cases here. Pooled statements: He has admirable, judicial temperament, quietly maintains courtroom decorum, reflects in prompt and unbiased rulings his knowledge of the law and procedure and, in general, is a worthy successor to the 64th district's veteran presiding judge, C. D. Russell, resigned. Judge Bills became widely known for his general practice of law over more than two decades before his appointment to succeed Judge Russell.

Mr. and Mrs. W. C. Thaxton of Trench "th" hosts

Those qualifications which are essential to a competent presiding judge of a trial court—judicial temperament, knowledge of the law, integrity, dignity, actual trial experience in trial courts and in courts of appeal—are so plainly evident in Judge E. A. Bills of Littlefield, candidate for the office of District Judge of the 64th Judicial District, that our neighbors to the south of us have seen fit to recognize those qualities in unsolicited public print.

Judge Bills, who has lived and practiced law in Littlefield and this district for 26 years, has all the necessary qualities to make and is making an outstanding trial judge. His qualifications as recognized by the bar and citizens of this district and our neighbors to the south merit his election to a first full term in office. Judge Bills was appointed by the Governor upon C. D. Russell's resignation as of January first this year, the Governor making such appointment upon recommendations of citizens of this district.)

On the basis of recognized and acknowledged ability to handle this office, Judge Bill's candidacy is presented to you for your consideration.

This presentation of Judge Bills, candidacy is submitted on his behalf by friends and supporters.

FOR THE RECORD

Recently there appeared in some member papers of the South Plains Press Association, a statement to the effect that the Lubbock-Crosby County Medical Society voted to prohibit its members from placing professional cards in the local newspapers. This statement was erroneously made by an individual who is in no way connected with the Lubbock-Crosby County Medical Society

At no time in its history has the Lubbock - Crosby County Medical Society voiced any objection to its individual members, or groups of members placing cards in local newspapers.

Your Editor now has a letter correcting this ERROR.

SIGNED:
LUBBOCK - CROSBY COUNTY MEDICAL SOCIETY

PARTY SANDWICH LOAF — FESTIVE REFRESHMENT



No matter how festive the occasion, a party sandwich loaf is the perfect refreshment. Just slice a loaf of enriched yeast bread lengthwise, spread with flavorful fillings and frost all with cream cheese.

PARTY SANDWICH LOAF

- 1 cup grated American cheese
- 2 tablespoons chopped pimiento
- Salad dressing
- Salt and pepper
- 1 small can pink salmon
- 1/2 stalk celery, chopped fine
- 1/2 teaspoon paprika
- 3/4 cup Blue or other cheese
- Food coloring
- Clam juice or milk
- 1/2 pound cream or cottage cheese
- 1 day-old loaf unsliced enriched yeast bread
- Stuffed Olives
- Pickle relish

Mash together American cheese and pimiento. Moisten with salad dressing and season to taste with salt and pepper. Set aside. Flake

salmon, add chopped celery and moisten with salad dressing. Stir in paprika. Set aside. Tint Blue or other cheese with food coloring. Moisten cheese with salad dressing and mix until smooth. Set aside. Add enough clam juice or milk to cream cheese to soften it to spreading consistency. Set aside. Remove all crusts from loaf of bread. Cut in four lengthwise slices. Spread one slice with cheese and pimiento mixture. Cover with second slice. Spread with flaked salmon, cover with third slice. Spread with Blue or other cheese, top with remaining slice. Cover top and sides of loaf with softened cream cheese. Chill overnight in covered box in refrigerator. Garnish top with sliced olives and pickle relish.

77. The portions of the streets and avenues to be improved in each district, together with the estimated costs of the improvements in each district, the amounts per front foot to be assessed against the abutting property and owners thereof on the portions of the streets and avenues to be improved in each district, and the total estimated amount to be assessed against property and the owners thereof in each district are as follows:

DISTRICT NO. 65, SIXTEENTH STREET, from the East property line of Phelps Avenue to the West property line of State Highway No. 51; Estimated cost of improvements is \$18,123.11; estimated amounts per front foot to be assessed for all improvements in front of property is \$3.50; estimated amount per foot to be assessed for all improvements on sides of property is \$3.50; and the total estimated amount to be assessed in the entire district or unit against property and the owners thereof is \$16,312.50.

DISTRICT NO. 71, FIFTH STREET, from the East property line of Whicker Avenue to the East property line of Cundiff Avenue; Estimated cost of improvements is \$8,108.44; estimated amounts per front foot to be assessed for all improvements in front of property is \$3.50; estimated amount per foot to be assessed for all improvements on sides of property is \$3.50; and the total estimated amount to be assessed in the entire district or unit against property and the owners thereof is \$7,297.60.

DISTRICT NO. 77, FIFTH STREET, from the West property line of West Side Avenue to the East property line of Whicker Avenue; Estimated cost of improvements is \$4,199.38; estimated amounts per front foot to be assessed for all improvements in front of property is \$3.50; estimated amount per foot to be assessed for all improvements on sides of property is \$3.50; and the total estimated amount to be assessed in the entire district or unit against property and the owners thereof is \$3,773.44.

AND NOTICE IS HEREBY GIVEN that hearings will be given and held by and before the City Commission of the City of Littlefield, Texas, on the 31st day of July, 1950, at 10:00 o'clock A. M., in the

regular meeting place in the City Hall of Littlefield, Texas, to all owning or claiming any property abutting upon said portion of said streets and avenues in said districts or units, and to all holding liens on any of said abutting property, and all owning or claiming any interest in any of said abutting property. A separate hearing will be held for each separate district or unit, as above designated, separate from and independent of the hearing on any other district or unit. At said time and place all owning or claiming any such abutting property in any district, and all holding liens on any of said property, and all claiming any interest in any of said property, shall be and appear and will be fully heard concerning said improvements and the cost thereof, the amount to be assessed therefor, the benefits to the respective parcels of abutting property by means of the improvements of said portions of said streets and avenues in any district, and concerning the regularity, validity and sufficiency of all proceedings, including contract for the work, relating to such improvements and proposed assessments therefor, and concerning any matter or thing as to which they are entitled to hearing under the law in force in the City and under the proceedings of the City with reference to said matters. Evidence will be heard on all the matters above mentioned. Following the hearings, if evidence justifies, assessments will be levied against abutting property, each district to be considered separately. The assessments will be levied against the abutting property owners thereof, and when such assessments are levied same shall be liens on the abutting property and personal obligations and liabilities of the owners thereof, and shall constitute a first and prior lien upon the property as provided by law and according to the Act of the First Called Session of the 40th Legislature of the State of Texas, Chapter 196, being title Article 1105b of the Revised Statutes of Texas now in force and any amendment thereof. In conducting hearings, in hearing evidence, and in considering all matters in connection with said improvements and the assessments to be made, each district will be considered separate and independent of any other district as aforesaid and a separate

hearing will be held for each district, and the assessments to be made in any one district will not depend upon the assessments to be made in any other district, and assessments will be made in any particular district according to the benefits arising from such improvements in that particular district and independent of the costs and benefits arising from improvements in any other district.

All of said matters and things, all owning or claiming any such property or interest therein, as well as lien holders and others in any manner interested or affected, will take due notice.

DONE BY ORDER of the City Commission of the City of Littlefield, Texas.

WITNESS MY HAND and official seal of the City of Littlefield, Texas, at office in Littlefield, Texas, this 15th day of July, 1950.

W. G. STREET,
City Secretary.
City of Littlefield, Texas.
(Published in the Lamb County Leader July 18, 21, and 25, 1950.)

BOOST RAIL SHIPMENTS

New crops of cantaloupes, corn, tomatoes, and watermelons boosted rail shipments of fruits and vegetables in Texas to 6,762 carloads in May from 4,141 in April, the University of Texas Bureau of Business Research reported.



TO MIX WITH BOWLES . . . A Republican convention, Connecticut named Rep. John Davis Lodge to run against Democratic Gov. Chester Bowles in the state's gubernatorial race this fall, another test for the Truman administration.

AT YOUR SERVICE **GAS—OIL—GREASE—**
WASHING AND LUBRICATION
FRITZ DIERSING
200 PHELPS AVE. AND HIGHWAY No. 84 — PHONE

ELECT
An Experienced Lawyer
AS YOUR
COUNTY ATTORNEY
Of Lamb County

VOTE FOR
Willard G. Street, Jr.

Legal Notice

NOTICE OF HEARINGS ON STREET IMPROVEMENTS TO ALL OWNING OR CLAIMING ANY PROPERTY ABUTTING ON THE HEREINBELOW MENTIONED PORTIONS OF STREETS AND AVENUES IN THE CITY OF LITTLEFIELD, TEXAS, AND TO ALL HOLDING ANY LIENS ON ANY OF SAID ABUTTING PROPERTY, AND TO ALL OWNING OR CLAIMING ANY INTEREST IN ANY OF SAID ABUTTING PROPERTY:

The City Commission of the City of Littlefield, Texas, has, by ordinance duly passed and adopted, ordered that the hereinbelow mentioned portions of the streets and avenues of the City of Littlefield, Texas, be improved by raising, grading, excavating, and filling, and paving with caliche base and triple asphalt surface, and by constructing curbs and gutters where necessary, all as provided in the plans and specifications for said improvements prepared by the Engineer for said City and now on file in the Office of the City Secretary and heretofore approved by the City Commission; and a contract with certain supplements has been made and entered into with L. A. Partell for the making and construction of said improvements, which contract has been executed by the City and is on file in the office of the City Secretary, which said plans and specifications and said contract are referred to for all purposes.

It is proposed and provision will be made that a portion of the costs of all said improvements will be assessed against abutting property and owners thereof, as follows: Not exceeding nine-tenths (9/10) of cost of all improvements in front of the property, and not exceeding nine-tenths (9/10) of the cost of all improvements on sides of property. By the term "front" as used herein is meant: Where a parcel of property is unimproved the front thereof is the street or avenue on which same faces according to the official recorded maps or plats of the original town of Littlefield, Texas, and any additions where improvements are ordered made; and where parcels of property are improved the front thereof is the street or avenue on which the improvements face. Estimates of the costs of such improvements of the portions of the streets and avenues in the various districts or units of construction as hereinafter designated and set out, have been prepared and filed by the Engineer and approved by the City. The portions of such streets and avenues ordered to be improved are divided into and designated as separate and independent districts or units as hereinafter set out. The estimates prepared and filed as aforesaid show the costs of improvements and the amounts to be assessed against abutting property and owners thereof in such separate districts or units, and the improvements will be in such districts or units, numbered and designated as Districts Nos. 65, 71,

MAYOR McGUP By John Jarvis

When in Lubbock Trade With . . .
IRBY'S SERVICE
Independent Products
ALL POPULAR BRAND OILS STOCKED
Operated by Irby W. Davis, a former Littlefield resident.
1910 4TH STREET LUBBOCK

Announcing...the Beautiful

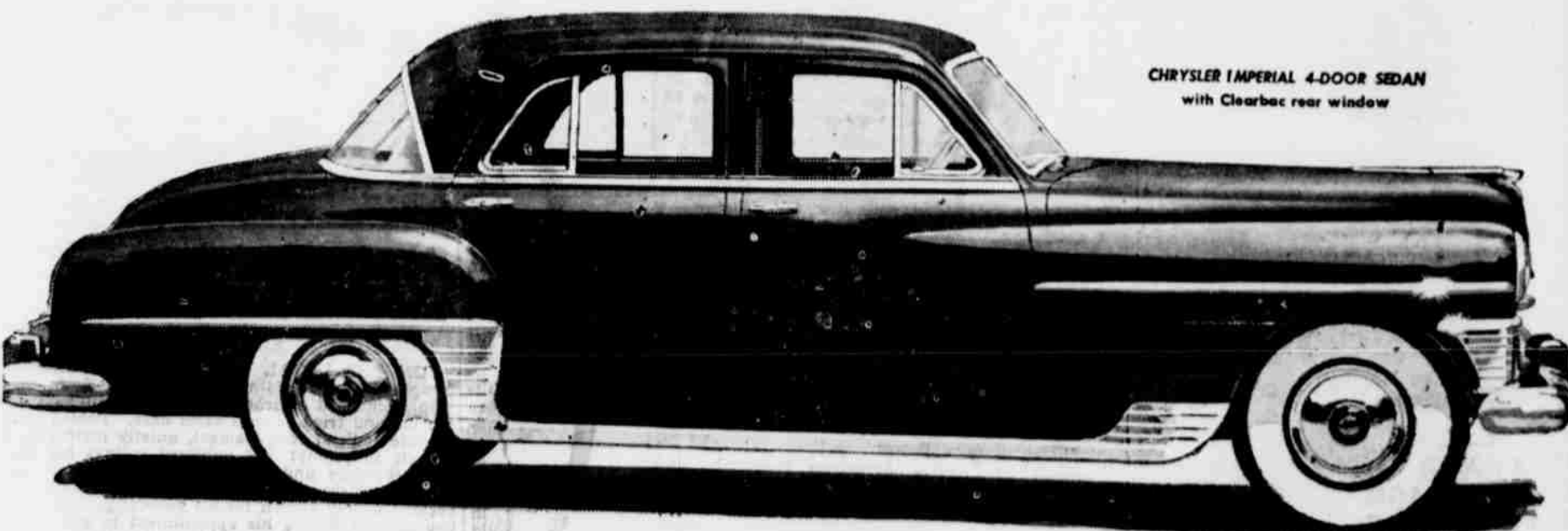

CHRYSLER IMPERIAL 4-DOOR SEDAN with Clearbar rear window

Chrysler Imperial a new car of unrivaled distinction



This is the Chrysler Imperial, newrunning mate of America's finest car...the great Chrysler Crown Imperial. With the same luxurious interiors—unmatched in automotive history! With built-in value all the way through unrivaled today! With the quality of materials, the workmanship, and engineering that put every Chrysler in a class by itself! From new Clearbar rear window to the soft, satiny butler-finished chrome of interior appointments . . . this car is excitingly new! Deliberately built as a challenge to all former standards of what a fine car should be . . . and should do for you! Come take the wheel. Then carefully compare the built-in value with what the others offer.



There's built-in value all the way through without equal . . . Waterproof Ignition System . . . High Compression Spitfire Engine . . . Fluid Drive . . . Full Flow Oil Filter . . . foam rubber seat backs . . . a Booster Brake . . . Chrome Wheel Covers—White Sidewall Tires . . . Many other features that, when available at all, are extra-cost on other cars.

Here is distinction in interior decor unsurpassed in any other car, regardless of price. Aristocratic color harmonies combine exquisite wool broadcloth fabric, top-grain leathers. Chrome is tasteful butler-finished. Window lifts are electrically operated . . . arm rests, front and rear, are double-width throughout.

Ideal Motors

CHRYSLER AND PLYMOUTH SALES AND SERVICE
FIFTH AND XII DRIVE

LITTLEFIELD



"Now, For The Last Time — STAY PUT!"

FIELDTON FACTS

HOSPITAL PATIENTS
 Bukill was a patient in the hospital part of last week. She was discharged Monday by her husband.

OPERATION IN A HOSPITAL
 Maurela Sherman will undergo operation in a hospital at Texas. She was accompanied Monday by her husband.

IN SAN ANGELO
 Frank Phillips and daughter, D. W. Woods and baby, F. Sumner, N. M., and W. Stanfield visited last Sunday with Sgt. and W. Stanfield, Jr.

WAS SERIOUSLY ILL
 Goynes has been with his wife, Mrs. M. M. three days. The elder Mr. Goynes is ill.

BOYCE GOYNES AND PAUL
 visited the family Sunday.

HEREFORD VISITORS
 Mrs. H. C. Pickeral and Mr. Christ Minister Kirsh visited Friday in Hereford. Mrs. James Pickeral, and Mrs. Fred Mulley of Hereford spent Friday here with Mr. and Mrs. H. C. Pickeral. Mrs. James H. Pickeral and daughter of Hereford visited Sunday here with Mrs. Pickeral. Mr. and Mrs. H. C. Pickeral.

CALIFORNIA VISITORS
 Lee Page of Cathedral City, and daughter, Mrs. Paul Blackwell, visited Tuesday.

SCIVALLY'S RECEIVE VISITORS
 Mrs. White of Edmond, Okla., Mr. and Mrs. Jim Ryan, N. M., Mr. and Mrs. W. Blackwell of Whitharrall, Mr. and Mrs. Paul Blackwell of Hereford, and Mrs. Ellis Sullivan of Hereford visited Tuesday with Mr. and Mrs. H. Scivally.

ARMANS VISIT PORTALES, NEW MEXICO
 and Mrs. Buddy Testerman visited last Tuesday at Portales, N. M.

VISITORS IN FIELDTON
 Mrs. Jerrold Smith and daughter, Dianne, of Lubbock spent several days here last week with Mr. and Mrs. Smith's mother, Mrs. Beulah Robison.

Mr. and Mrs. Otis Testerman
 visited Sunday at Morton with relatives.

Mr. and Mrs. Clifton Robison
 and son, Glenn, of New Deal, visited here Sunday afternoon with relatives.

Mr. and Mrs. Whittaker
 and son of San Angelo visited here Friday with Mr. and Mrs. H. C. Pickeral and with Mrs. Whittaker's father, Bro. Kirshville.

Mr. and Mrs. Crosby
 of Littlefield spent Sunday with Mr. and Mrs. H. C. Pickeral.

Mr. and Mrs. Vance Onstott
 of Lubbock visited Sunday with relatives here.

REVIVAL ENDS
 The revival meeting at the Church of Christ ended Sunday night. There were nine additions to the church. The minister in charge of the revival, Brother Kirshville, left Monday for his home in Englewood, California.

Leo R. Hewitt Buys Building Leased By Gas Company
 Leo R. Hewitt, local Buick dealer, announced this week the purchase from Lize Cook the building occupied by the West Texas Gas Co. The 25x80 ft. structure is located next to the Security State Bank in the 500 block of Phelps Ave. It sold at an undisclosed price recently. The Gas Company will continue to occupy the building under a long-term lease.

SPADE NEWS

Spade Post Office Moved Saturday

The Spade Post Office was moved Saturday afternoon to a new location between Elkin's and Maple's Grocery stores. H. N. Bennett began preparations recently for the construction of a new grocery store in the location formerly occupied by the post office.

RETURN HOME
 Mr. and Mrs. Elton Nixon and children have returned home after spending several months in Commerce, Texas. Mr. Nixon was attending East Texas State Teachers College there.

CALLED TO FUNERAL
 Last week Harry Elkins was called to Hempstead, Texas, to attend the funeral of his brother, Earl Elkins. Mr. Elkins had been ill for a long period of time.

SUNDAY GUESTS
 Mr. and Mrs. R. A. Leonard had as their Sunday guests J. W. Coffey, Mr. and Mrs. Joe Blainship and children, Wilma Jo and Glenn.

LITTLEFIELD VISITORS
 Mr. and Mrs. Frank W. Dent of Littlefield spent Sunday visiting Mr. and Mrs. B. D. Morgau and family.

VISITING IN PLAINVIEW
 Johnny and Beverly Ann Williams are spending this week visiting with their grandmother, Mrs. O. E. Cragle of Plainview.

SUNDAY VISITORS
 Mr. and Mrs. Hiff Leonard and children of Enochs spent Sunday visiting Mr. and Mrs. Doyle Gilbert and family.

Mr. and Mrs. Robert Wilson
 has as their Sunday guests James Wilson of Pampa, Texas, Mr. and Mrs. Albert Wilson of Lubbock, Mr. and

Mrs. Ronnie Onstead and Mr. and Mrs. Leon Hammock of Littlefield.

VISIT IN LUBBOCK
 Mr. and Mrs. L. E. Arnold, J. Arnold and Barbara Wilson spent Sunday at McKenzie park in Lubbock.

Mr. and Mrs. T. T. Harrison spent Sunday visiting in Lubbock.

VISITORS OF CALIFORNIA
 Mr. and Mrs. Lee Pyron and daughter, Pattie of Compton, Calif., spent a few of the first days of this week visiting with their aunt and uncle, Mr. and Mrs. Cliff Hookey and family.

After their visit here they went to Oklahoma to visit with other relatives.

Mr. and Mrs. Carlton Wallace
 and son, Ricky, of Redlands, California, left for their home Wednesday, July 12.

They spent several days with parents of Wallace, Mr. and Mrs. H. R. Wallace, and several days with Mrs. Wallace's parents, Mr. and Mrs. Ed Ballard of Crosbyton, Texas.

CROSBYTON VISITORS
 Miss Patsy Emmons of Crosbyton spent last week visiting with Joy Emmons.

LEAVES FOR VALLEY VIEW
 Rev. Williams is going to Valley View this week to hold a revival at the Methodist church here. The revival begins Friday, July 19, and lasts through July 30.

VISIT IN HART CAMP
 Mr. and Mrs. Leon Leonard, and children, Lee and Johnny, spent Sunday visiting in the D. R. Leonard home at Hart Camp.

BENNETTS IN SHALLOWATER
 Mr. and Mrs. H. N. Bennett spent Sunday visiting with Mr. and Mrs. Bennie James in Shallowater.

Springlake Church Of Christ To Conduct Meeting

The Church of Christ at Springlake, Texas, will conduct a Gospel meeting from July 24 through August 2.

Norman Gibson of Amherst will be the speaker at all the services and Dennis Kellogg, also of Amherst, will direct the singing. Services will be daily at 10:30 a. m. and 8:30 p. m. The public is cordially invited to attend any or all of the services.

Dinner will be served on the ground, and singing will be held in the afternoon Sunday, July 30.

Raise \$7580 Towards Lamb Youth Center

A popular subscription drive to raise \$15,000 for Lamb County's new Youth Center reached the half-way mark last week, when contributions totaled \$7,580.30. Mayor Art Chesher, finance drive chairman, and Mancel Hall, president of Lamb County Youth,

Inc., head a corps of workers soliciting contributions from business places, clubs and individuals. Construction on the youth center, a tile building housing a recreation room, library and kitchen, was started a month ago.

RAIL EGG SHIPMENTS HIGHER

Rail shipments of eggs from Texas stations amounted to 286 carloads in May as compared with 105 in April and 180 in May 1949, the University of Texas Bureau of Business Research reported.

YELLOW DEVIL SPRAYERS

4-ROW CULTIVATOR TYPE
 6 & 8 ROW DELUXE MODELS

Also Other Good Sprayers with Proper Nozzle

KILTONE & OTHER 2-1 MIXTURES

\$4.50 Gallon

TOXAPHENE & D D T

We also have a complete line Of Poison Dust for Cotton

Redwine-Sullins Co.

AT INTERSECTION OF LUBBOCK - SPADE HWYS.



First of the Fine Cars in Value

In this case FEELING IS BELIEVING

No, the eye does not tell everything—not in this instance. True, it tells you ROADMASTER is smart. It tells you it's big. It shows, if you watch closely, that this brawny beauty rides level and unperturbed even when road-roughness has its wheels fairly dancing. A glance may even indicate how much lolling comfort there is here—what wide-open freedom passengers and driver know in this gay traveler. But how can the eye tell you how you feel touching off the great power that's under this broad bonnet? How can it reveal the silken, swift-mounting surge of oil-cushioned take-off—smooth, silky, unbroken, as Dynaflo Drive works its magic? Even when you watch a ROADMASTER settle down to a long steep pull and crest the top going away, how can it tell you what thrill your spirits get from such ability? And what can it say of the lift that's yours traveling in a beauty that catches all eyes, swivels passing heads, marks you by its very lines as traveling in as fine a car as any man can ask for? No, these things you have to feel for yourself, and we're delighted to help you do so.

Your Buick dealer wants you to know about ROADMASTER firsthand—wants you to drive it, try it, feel it out. It doesn't cost a cent to arrange such a trial. It can do a lot toward opening your eyes to the day's highest standard of fine-car feel and fine-car action—not to mention "why pay more?" prices. How about seeing your dealer right away?

Only BUICK has Dynaflo— Drive* and with it goes:

HIGHER-COMPRESSION Fireball valve-in-head power in three engines. (New F-263 engine in SUPER models.) * NEW-PATTERN STYLING, with MULTI-GUARD fender, taper-through fenders, "double bubble" taillights * WIDE-ANGLE VISIBILITY, close-up road view both forward and back * TRAFFIC-HANDY SIZE, less over-all length for easier parking and garaging, short turning radius * EXTRA-WIDE SEATS cradled between the axles * SOFT BUICK RIDE, from all-coil springing, Safety-Ride rim, low-pressure tires, ride-steadying torque-tube * WIDE ARRAY OF MODELS with Body by Fisher.

*Standard on ROADMASTER, optional at extra cost on SUPER and SPECIAL models.

Buick Roadmaster
 with Dynaflo Drive

YOUR KEY TO GREATER VALUE

Tune in HENRY J. TAYLOR, ABC Network, every Monday evening.

Gene Autry COWBOY BOOTS

fill every bill for the Cowboy that's extra-rough and wants a boot that can take it and look swell, too!

Infants' Sizes 4 to 8 Children's Sizes 8 1/2 to 12

\$4.95 \$6.39 \$6.95

AMEEN & COMPANY
 Army and Navy Store
 50 Phelps Ave. Phone 44-J Littlefield

Phone Your BUICK Dealer for a demonstration Right Now!

Leo R. Hewitt Motor Co.
 507 Phelps Avenue LITTLEFIELD, TEXAS Phone 100

WHEN BETTER AUTOMOBILES ARE BUILT BUICK WILL BUILD THEM

Your Leader Is Want Ad Headquarters

No matter what you want . . . a Lamb County Leader Want Ad will get it. More people place their Want Ads in THE LEADER because RESULTS are SURER and QUICKER . . . thus costs are less.

LAMB COUNTY LEADER, THURSDAY, JULY 20, 1950

For Sale

FOR SALE—Airconditioners, blower type, fan type; electric fans of all sizes. Air-Conditioning, padding and pumps. Nelson's Hardware. 22-4t-c.

RELIABLE PLUMBING and ELECTRICAL INSTALLATION AND REPAIR

R. V. ARMSTRONG
517 W. Third St. Phone 329-W

BARGAINS ON USED FARM MACHINERY

1 F-20 FARMALL with No. 10 Tool Bar

1 1946 MODEL FORD TRACTOR with STEP-UP TRANSMISSION

1 1948 MODEL FERGUSON TRACTOR

1 M.T.U. 1941 MODEL TRACTOR

1 New HOLLAND AUTOMATIC PICK-UP BALER

1 FORD CULTIVATOR and 2 FORD LISTERS

Kline-Hufstедler

"Your Ford Tractor Dealer"
600 E. Fourth St. Phone 58
LITTLEFIELD

FOR PROFIT MAKING IRRIGATION
—Install A—

Lane & Bowler Pump

You Get Extra Value Far Exceeding Purchase Price **Motors—**

WE HAVE

- Buick Fireball
 - Chrysler ● Cadillac
 - Ford ● Chevrolet
- 16-In. Well Casing
We do irrigation Well Drilling, Pull and Repair any make Pump

Let us give you an estimate on a Turnkey job

TEXAS PUMP and Equipment Co.

Phone 445-J 716 E. 3rd
LITTLEFIELD

Massey Harris

Tractors; Plows; Harrows; Combines; Parts & Shop Services.

Littlefield Implement Company
1421 E. 9th St.
PHO 470-J

ALFALFA HAY FOR SALE B. D. Garland, Phone 445-J. 15-tfc

FOR SALE: Complete Windmill with tower and tank. See R. W. Stanfield, 1 1/2 miles South of Fieldton. 41-2-p

WE HAVE PLENTY of good tires and tubes, most any size. **McCORMICK SERVICE STATION, LITTLEFIELD, TEXAS.**

FOR SALE: 2 young Jerseys with white face calves, two miles west of Fieldton. K. H. Henderson. 42-2-p

FOR SALE: Ideal Residential lot. East 11th St. Phone 393-M. 42-3t-c

FOR SALE: 1941 4-door Chevrolet, new seat covers, 5 good tires and wheels, 13000 miles on a new motor. See after 6 p. m. or on Fridays at 209 South Westside Ave. Lots of cheap miles left in this one. 42-2t-c

RABBITS FOR SALE: See Fred Ray, W. 4th St. across from D. C. Lindley's home. 42-1t-c

For Rent

I HAVE desirable property for rent. L. B. Stone. Phone 603. 39-tfc

FOR RENT — Newly decorated 3 room Duplex unfurnished. Phone 155 or 390-R. 34-1t-c

FOR RENT — Large warehouse. 30x120. Phone 155 or 390-R. 34-1t-c

FOR RENT—Large apartment, newly redecorated and beautifully furnished, adults only. Phone 152 or 190-J. 31-tfc

SEE US FOR Used Tractors. We have some good values. Littlefield Implement Co., 1421 East Ninth St. 53-th 4t-c

FOR RENT—Furnished apartment for couple only. L. B. Stone. Phone 603. 39-tfc

FOR RENT OR SALE 4 room and bath, new house, 2 lots, 5 and 7. Will sell house with small down payment. Rest like rent. 1901 West 6th St. 39-3t-p

FOR RENT — Rooms and small apartments. Hot and cold running water. Plains Hotel. Phone 252. 1-th-tfc.

FLOOR SANDERS FOR RENT—by the hour or day. Phone 80 Hart-Thaxton. Th-tfc

FOR RENT: 2 room nicely furnished apartment close in. See Mrs. W. J. Boykin, 801 East 5th St., or call 209-J. 42-1t-c

FOR RENT: Furnished apartment, \$5.00 week; bedroom \$7.00. 701 East 7th St. Mrs. Livingstons. 42-2t-p

FOR RENT: Nice front bedroom, carpeted floor. Private to bath. Prefer to rent to middle-aged or elderly lady. See Mrs. F. J. Ohnemus, 401 E. 9th St., Littlefield, or phone 338-R. 42-1t-c

FOR RENT: House for rent, 4 room stucco unfurnished, East 7th St., 3 room, new stucco, furnished; 5 room unfurnished, East 7th Street; new frame 4 room house unfurnished. See B. D. Garland, Jr. at Ideal Motors. 42-4t-c

FOR RENT: Two-room apartment, Nicely furnished. Close to town. Mrs. W. J. Boykin, 801 E. 5th St., Littlefield, or phone 209-J. 41-1t-c

FOR RENT: A two-room modern furnished house and a three room furnished apartment. Carden's, 502 Hall Ave. 42-1t-p

Most Farmers Prefer Firestone Tires
Come in and let us show you why.

HAUK & HOFACKET Firestone STORE
Littlefield, Texas
Phone 68

WANTED

WE BUY SCRAP IRON AND JUNK BATTERIES. Highest prices paid. Lamb Wrecking. Phone 234-W. 24-tfc

WANTED experienced Auto Parts salesman at G & C Auto Supply, 202 North Littlefield Drive. Ph 206-M. 31-tfc

PAPERING and Painting wanted. Free estimates. W. O. Walker. Phone 271 or 429-R. 35-6t-c

WANTED — To let my friends know I continue to make Belts, Buttons and Button Holes. Your cooperation will be appreciated. Mrs. Hugh Rice, 421 W. 5th St., Phone 343-R, Littlefield, Texas. 14-tt-c

WE BUY SCRAP IRON AND JUNK BATTERIES. Highest prices paid. Lamb Wrecking. Phone 234-W. 24-tfc

WE BUY junk batteries and scrap metal. Also have for sale used auto parts, all makes and models. Lamb Wrecking Yard on Clovis Highway. 25-2t-c

Loans

100% FHA — GI — FARM and 100% IRRIGATION LOANS
LOW INTEREST RATE
LONG TERM—PROMPT SERVICE
Large and Small Irrigated or Dry Land Farms.
4, 5 and 6 room modern homes.

HAMP McCARY and SON

Office across street in front of the First National Bank
Phone 464-J or 389-M — Littlefield

Sewing MACHINES
for SALE or RENT
Repaired Electrified

Robinson Upholstern And Sewing Mahine Shop
308 W. 4th Street
Pho. 89-J Littlefield

POLITICAL ANNOUNCEMENTS

The Lamb County Leader is authorized to announce the following candidates for office, election to be subject to action of the Democratic Primary Saturday, July 21:

For District Judge —
6th Judicial District
ROBT. (BOB) KIRK
E. A. BILLS

For County Clerk —
JOEL F. THOMSON
For County Tax Assessor and Collector —
CLARENCE DAVIS

For Sheriff —
SID HOPPING

For County Superintendent of Schools —
J. ERNEST JONES
MRS. ANNE LOUISE WISEMAN

For County Treasurer —
MRS. BILL PASS
For Commissioner, Prec. 2 —
ROY GILBERT

For Justice of the Peace
Prec. No. 3 —
SAM J. FARQUHAR

For District Attorney,
64th Judicial District —
JOE SHARP

For County Attorney —
CURTIS R. WILKINSON
WILLARD G. STREET, JR.
For District Court Clerk —
MRS. TREVA JENNINGS
QUIGLEY

For Commissioner of Precinct 2 —
E. C. CLAYTON
For Constable, Precinct 4 —
F. V. (Sheet) BILLARD

For State Representative,
120th District —
HAROLD M. LaFONT
HORACE J. BLANCHARD
19th District —
GEORGE MAHON

FOR COUNTY JUDGE
(Lamb County)
OTHA F. DENT
HERBERT DUNN

JOHN HENRY CHAPMAN
POST NO. 4854
Meet Each
MONDAY NIGHT
8:00 P. M.
HENRY CROWLEY, Comdr.

AMERICAN LEGION

RICHARD NEW
POST NO. 301
1st and 3rd Monday Nights
8:00 O'clock
VERNON HOPACKET, Comdr.

CHISHOLM'S FLORAL & NURSEY
Flowers and Pot Plants
Large Variety of
Funeral Designs



For all kinds of
● ELECTRICAL WIRING
● CONTRACTING
● HOUSEHOLD APPLIANCES and SERVICE
—Including Residence and Commercial wiring—

See—

W-W ELECTRIC
Littlefield
521 Phelps Ave. Phone 192

See Cameron About Your NEW HOME

Let us take care of building your new home. More than 80 years' experience goes into every Cameron-Built home. Our reputation for reliability and quality materials is your assurance of complete satisfaction. In building and construction—if it's a Cameron job, it's a good job.

FHA FINANCING

No need to keep on paying rent when liberal, long term financing is available. For full information and arrangements for financing your new home see us.

REMODEL—REPAIR NOTHING DOWN—UP TO 3 Yrs. to Pay

Repair, repaper, re-roof your home. Add a room, build a garage or a fence. Install an attic fan or a floor furnace. Do anything to your property to make it more convenient, enjoyable and attractive.

No down payment—up to 3 years to pay.

CAMERON
HOME BUILDERS SINCE 1868

Dr. Woods & Armistead

OPTOMETRISTS

IRA E. WOODS, O.D.
B. W. ARMISTEAD, O.D.
GLENN S. BURK, O.D.

Phone 328 Littlefield

POETS OF TEXAS

A complete list of Texas poets is wanted for BIBLIOGRAPHY being compiled by the Poetry Society of Texas. All poets in the state who have not been listed please send names and information about your work to David R. Russell, 2945 Stanford, Dallas 5, Texas.

FOR BEST RESULTS—USE LEADER CLASSIFIEDS



JAPAN'S GRABLE . . . Shirley Yamaguchi, "Japan's Betty Grable," is discharged from a Santa Monica, Calif., hospital after undergoing minor surgery. She'll stay in the U.S. for a while.

National Farm Safety Week To Be Observed July 23-29

National Farm Safety Week is being observed throughout rural America, July 23-29. Therefore we feel that now is the time to salute another nation-wide safety activity in progress 365 days a year. It is the 4-H Farm and Home Safety program carried on by nearly half a million 4-H Club members between the ages of 10 and 21. We are told that these youth—who conduct safety surveys of their home farms and neighboring farmsteads—have the best organized safety program in the rural field. They not only ferret out hazards, but follow through and correct thousands of unsafe conditions relating to farm machinery, livestock, home-making, recreation motoring, and scores of other things.

Since the project was launched on a national basis eight years ago, enrollment has increased five times. This would indicate that our farm boys and girls have steadily become more safety minded. It means also, that in addition to the 4-Hers themselves, safety education has reached parents, residents of the local community, club leaders, and extension personnel.

So it seems a foregone conclusion that many times the half-million young folks taking part in the 4-H safety program are influenced and benefited. Perhaps this widespread flux of safety knowledge

Miss Wanda Mills And Andy Behrends To Wed August 3

Mr. and Mrs. John A. Snyder, announce the marriage of their daughter, Miss Wanda Mills to Andy Behrends, son of Mr. and Mrs. Andrew L. Dimmitt. The wedding place at St. John's church August 3.

Miss Mills was graduated Snyder High school and attended Abilene Christian and Texas Tech. Mr. Behrends graduated from Springtown school and has attended Tech for the past three

"Bob will do the job"



Elect ROBERT KIRK DISTRICT JUDGE
64th JUDICIAL DISTRICT
Bailey, Castro, Hale, Lamb, Parmer, Scurry
Your vote & influence appreciated

We Urge You To Give Judge Otha Dent the Opportunity to Continue His Outstanding Program In the Interests of Lamb County.

A VOTE FOR JUDGE DENT IN SATURDAY'S ELECTION WILL BE A VOTE FOR MORE PROGRESS IN THE DEVELOPMENT OF OUR COUNTY

A Number of Important Projects Are Underway, Including A Roads Program; Leave A Man At The Head of Our County Government Who Knows Our Needs and Who Is Qualified By Experience in County Matters To Do An Important Job Well. **JUDGE DENT IS RECOGNIZED AS AN OUTSTANDING LEADER IN COUNTY MATTERS**

- President of the West Texas Judges and Commissioners Association consisting of 126 Counties;
- Vice President of the Texas Rural Roads Association; an organization whose objective is to provide sources of revenue for long-range rural roads programs;
- President of the Texas Division of the International Parks Highway, the chief objective of which is to get a bridge over the Canadian River on Highway 51 west of Amarillo. This bridge has been promised.

Your Vote At The Polls Saturday For Judge Dent Will Be A Vote For PROGRESS!

(Political Advertising Paid For By Friends of Judge Dent)

About People You Know

Miss Barbara Ferguson returned home Sunday from Bellflower, California, where she has been two months visiting in the home of her aunt and uncle, Mr. and Mrs. Ivan Worrington.

Mrs. S. R. Brown and Mrs. Eva Gumm, both of Dallas, have been visiting Mrs. Brown's daughter and son-in-law, Mr. and Mrs. H. R. Ferguson, for the past week.

Miss Helen Fowler left last week for Dallas to visit her grandmother.

J. I. Carrell is reported ill with Arthritis in his left knee. He is obliged to keep hot packs on his knee, and may have the fluid taken from his knee.

Frank Gage, who hurt his elbow playing football some time ago, bumped it recently, aggravating his old trouble. He had the elbow drained at the Payne-Shotwell Foundation Monday.

Lee Page of California is here this week looking over this area and searching for a farm to buy. He is thinking of returning here to live.

Mrs. W. W. Boren who has been on the sick list is much improved. Mr. and Mrs. Boren have been absent from home a great deal lately for the benefit of Mrs. Boren's health, but they have now returned to their home.

Mrs. Clarence Evans has been in Lubbock visiting her mother, Mrs. T. M. Dorman. They spent Friday here visiting old friends.

Col. J. R. Dyer of Washington, D. C. visited his parents, Mr. and Mrs. R. R. Dyer last week. Their daughter and son-in-law, Mr. and Mrs. E. E. Attaway of Dallas, were also visitors in the Dyer home.

Wolfe Shaw left Monday for Dallas on a business trip. He will return about Thursday.

Mr. and Mrs. E. E. Wesley returned Sunday from Pagosa Springs, Colo., and points in Northern New Mexico. They were gone a week.

Mr. and Mrs. Frazier Tussy arrived Monday and spent two days with her mother, Mrs. Anne Louise Wiseman. Mrs. Tussy planned to go to San Antonio and take care of the children of her sister, Mrs. Louis Cartall, who is ill with polio, and a patient now of Brooks General Hospital, where she is taking Therapy treatments. It is hoped that in time a complete recovery may be effected.

G. M. Shaw left Monday for

Chesher Family Are Enjoying Trip In Europe

O. T. Vinson, manager of the Palace Theatre, received a letter Monday from W. J. (Bill) Chesher, who with Mrs. Chesher and Billy June, and Mrs. Nell Lyne, are in Europe.

The letter was written from Rome, Italy, and stated everything was fine, and that they were enjoying their trip.

They will leave Cherbourg, France, July 22, and arrive in New York July 27.

Kerrville, where he will spend a week at the Wares' store in that city.

YOUR brain budget

- Romulus and Remus would bring to mind the following sound (a) bleat, (b) howl, (c) oink, (d) moo.
- Febrile means (a) clean, (b) innocent, (c) weak, (d) bruslike.
- Thomas Pinckney was connected with which treaty? (a) Versailles, (b) Ghent, (c) San Lorenzo of Real.
- In a recent Florida primary, which of these two men won? (a) Claude Pepper, (b) George A. Smathers.
- The adding machine was invented by (a) Fairbanks, (b) Whitney, (c) Burroughs, (d) Edison.

ANSWERS
 1.—(b) Howl (woof).
 2.—(c) Weak.
 3.—(c) San Lorenzo of Real, with Spain in 1763.
 4.—(b) George A. Smathers.
 5.—(c) Burroughs.

W. L. Stokes
 Associate of the Court of Appeals, Seventh Judicial District
 Stokes has been an justice on the court for thirteen years. He is a member of the District practiced law in all He submits his services and training which justify re-electing him for six-year term.
 Stokes is subject to Democratic principles, and your favor- will be ap- Political Adv.)

E. A. BILLS
 DISTRICT JUDGE
 SIXTY-FOURTH JUDICIAL DISTRICT
 LITTLEFIELD, TEXAS
 July 20, 1950.

To the Voters of the 64th Judicial District:

As you know, I am now District Judge of the 64th Judicial District. The Governor of this State appointed me to fill out the unexpired term of Judge Russell who resigned.

At the time of my appointment I had practiced law for many years, over 25 years in this district, in the district courts and appellate courts of this State. During the 6 months I have been District Judge I have tried many cases, civil and criminal, and by diligent work the dockets of the courts are up in good shape. I am willing to leave it up to the people who know me and to the jurors, litigants, lawyers, and others who have appeared in the courts as to my qualifications.

The fact that I have been engaged in the trial of cases almost every day since my appointment has made it impossible for me to see you. I therefore take this method of personally soliciting your vote and support in my race for a regular term as District Judge.

Sincerely yours,
E. A. Bills

EAB:jn

MIDDLES By Bob Karp



HULLABALOO

By LYN CONNELLY

REMEMBER way back almost two decades ago when you used to tune your crystal set into a completely unorthodox bit of entertainment called "The Three Doctors?" And how, during the lush days of the golden era, one of the popular doctors, name of Ransom Sherman, went off on his own and conducted a daytime program from Chicago that is still discussed as one of the best radio shows in that medium's history?

If you remember the delightful nonsense written and delivered by "Dr." Sherman, you'll be glad to know he's come out of his hide-out in Hollywood to star in his own television show.

Ransom is back in Chicago where, "when someone says he's glad to see you, by golly he means it." He chose the Midwest city for his TV debut because he likes the natural, homey type of show that NBC Chicago develops. . . . "New York and Hollywood only think in terms of fabulous productions," he explains and, rather than get lost in a maze of arty background, he came back home where he could be himself. . . . It was a wise decision and we can safely predict that Ransom will do as much for the early days of TV as he did for the pioneer days of radio.

PLATTER CHATTER
MERCURY—Bill Bicke's Star-litters turn out a nifty platter in "Sometime," an oldie that is scoring big again. . . . A pretty little ditty, "Marianne," is on the flip. . . . Frankie Laine and Patti Page combine voices effectively in "If I Were You Baby, I'd Love Me" . . . "I Love You for That" backs it. . . . Jan August is at his best with a pair of unique tunes—"A Day at the Seashore" and "Egyptian Nights."

COLUMBIA—Frank Sinatra turns out a nice rendition on that old favorite, "Polkiana" . . . "There's No Business Like Show Business" backs it. . . . Frank combines with Rosemary Clooney in a real cutie, "Peachtree Street."

OLDSMOBILE



Lowest Priced Car with "ROCKET" ENGINE and OLDS HYDRA-MATIC!

- TOP NUMBER** on the highway! . . . Oldsmobile's brilliant new "88" with the "Rocket" Engine and new Hydra-Matic Drive!
- SMOOTH NUMBER!** . . . the new "88," smoother than ever as Oldsmobile Hydra-Matic pairs with "Rocket" Engine power!
- BEAUTIFUL NUMBER!** . . . the sparkling "88," superbly styled the Futuramic way! Clean, free-flowing lines match the beauty of ultra-smart interiors.
- TRY THIS NUMBER!**—See your Oldsmobile dealer and ask for a "Rocket" ride in the new "88"! It's the lowest priced "Rocket" Hydra-Matic car!

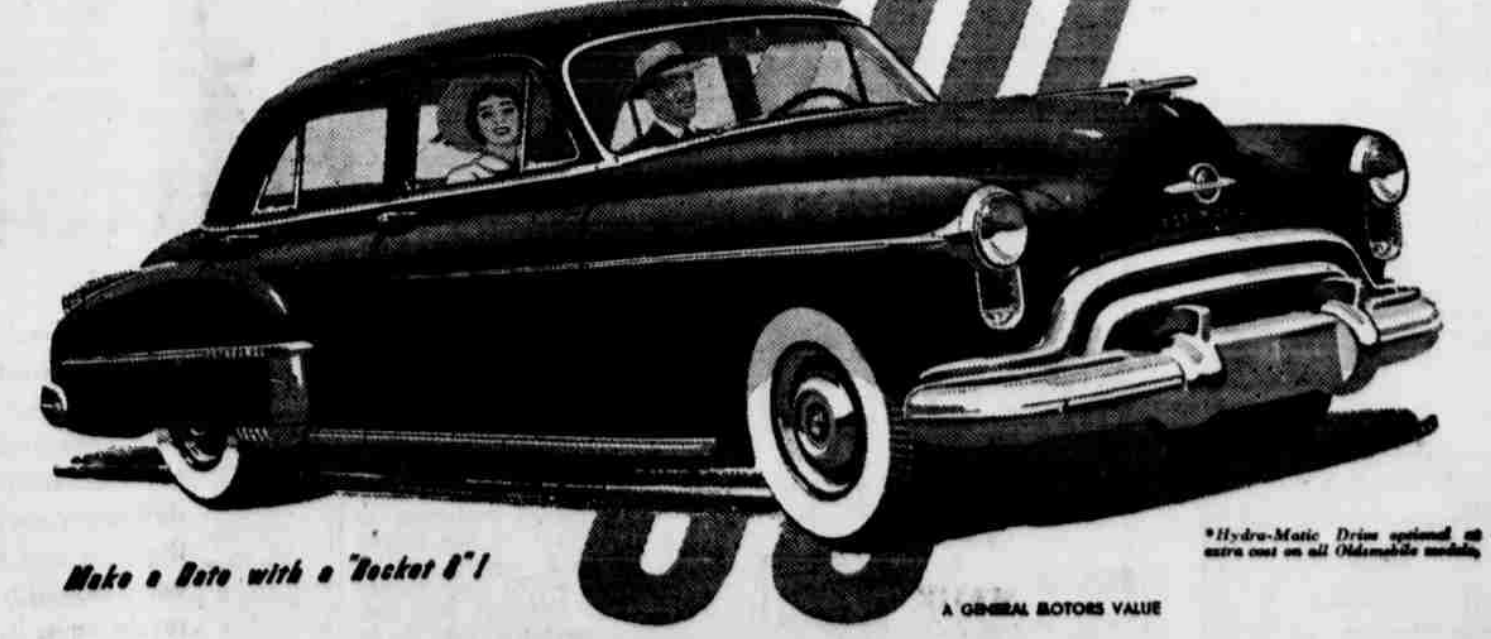

Make a Date with a "Rocket 88"!

PHONE YOUR NEAREST OLDSMOBILE DEALER

The Secret of NUTRI-TONIC Loveliness is Patented!

is safely in little as 10 minutes due to patented OIL Creme base

Used by beauticians for millions of luxurious permanents at prices up to \$20 and higher. Try Nutri-Tonic permanent at home...see the difference! Only cold permanent with genuine OIL Creme base (patented).

SAVE! BUY REFILL IF YOU HAVE PLASTIC CURLERS \$1.25
 DELUXE — with 2 sizes professional plastic curlers . . . \$2.25
 prices plus tax

TO KEEP YOUR HAIR at its loveliest between permanents, ask for Nutri-Tonic HAIR LUXURY, triple-creamed hair dressing...with Cholesterol.

WELLS DRUG
 Littlefield

Jones Motor & Tractor Co.
 East 8th St. and Highway 51 PHONE 448-M Littlefield, Texas

JIG-SAW PUZZLE HEADACHE



BULL LAKE PHILOSOPHER FINDS A WAY TO BE LAZY EVEN ABOUT GOING IN SWIMMING THESE DAYS

Editor's note: The Bull Lake Philosopher on the Johnson grass farm on Bull Lake has reached another peak of some sort this week in finding a lazy way to go swimming.

Dear editor:

When the weather gets as hot as it's been lately and a man feels about as productive as a washed



out, a thinking man slows down and cools off. If you work in town, it's possible to cool off and keep workin'. If your store is air-conditioned, and while some people may call that progress it don't strike me that way. There's a little difference all right between bein' hot and workin' and bein' cool and workin', but not

much. It's still work, hot or cool. A chunk of ice is just as heavy and just as hard to work whether you work in the summer or the winter. Personally, I favor a method that lets you cool off and loaf at the same time.

Consequently, a thinkin' man takes off and goes swimmin' on days like we been havin' around here. A swimmin' hole is a poor man's air-conditionin' system, with the advantage that there ain't much faimth you can do at the same time, and you blame sure can't run a addin' machine or sell drygoods.

However, I have seen lots of people who don't even know how to conserve their energy when they're swimmin'. Flail their arms around and kick and splash and make work out of what ought to be sheer rest.

My favorite swimmin' place is in a bend in a creek where the water runs swift over a sand bar, on account of I'm able to stretch out and let the water push over me which is the same effect as lashin' out with your arms and legs and don't take near the energy. If the effect of floatin' through the water is what you're after, why not let the water do the work I say. People waste too much energy. They don't take advantage of situations.

I know lots of men who have made money by goin' out after it, but I also know a lot who have made even more by sittin' still and lettin' it come to em, and the latter generally do it in air-conditioned comfort. I tell you, it makes a man pause, and if there's anything I like to do it's to pause.

Yours faithfully,
J. A.

COMMISSIONS AVAILABLE

Air Force reserve commissions are available for professional and technical men with masters' or doctoral degrees and one to three years of experience in their field. Lieutenant Colonel E. E. McKesson, University of Texas Air Force ROTC director, reports.

LIVESTOCK SHIPMENTS RISE

Livestock shipments in Texas rose 7 per cent in May from April, the University of Texas Bureau of Business Research reported. In comparison with May 1949, livestock shipments climbed 32 per cent in May 1950.

Crossword Puzzle

- HORIZONTAL**
- 1 Loin-headed dog
 - 5 Informer
 - 8 South American rodent
 - 12 To wash
 - 13 Garden tool
 - 14 Wriglike
 - 15 Spenserian character
 - 16 Cow (U.S.)
 - 18 Close-haired dog
 - 19 Half an em
 - 20 Basketball team
 - 21 Conjunction
 - 22 See
 - 24 Pontiac
 - 26 Association
 - 28 To diminish
 - 29 Distant
 - 30 Constellation
 - 32 To satisfy
 - 33 Rowing implement
 - 34 To assist
 - 35 High note
 - 36 Inlet
 - 37 To suppose
 - 38 To spend time in idleness
 - 40 Portent
 - 41 By
 - 43 Forty
 - 44 Spotted child
 - 45 Exalts
 - 47 Sheep's cry
 - 49 Mother of Isaac
 - 51 Large deer
 - 52 Excessively
 - 53 Joap Braz
 - 56 Always
 - 57 Naturalness

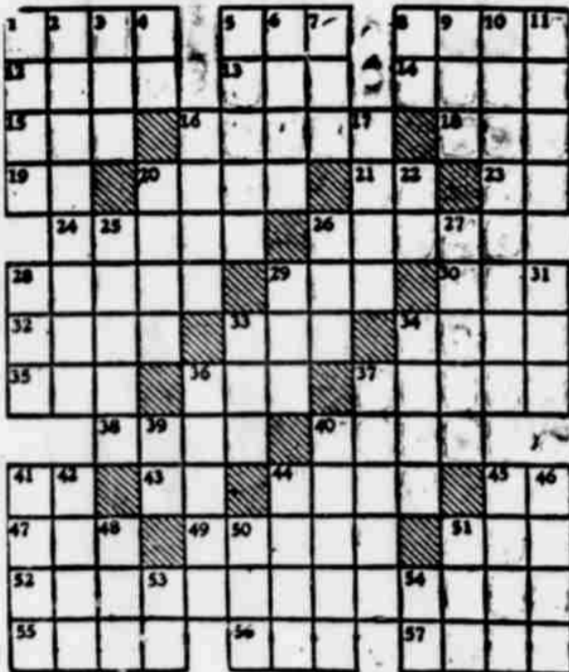

- VERTICAL**
- 1 Detective's guide
 - 2 Carthaginian general
 - 3 Eggs
 - 4 The two of us
 - 5 Fearful push
 - 6 To claim
 - 7 Affirmative
 - 8 Colloquial: father
 - 9 High mountain
 - 10 Large bottle
 - 11 Jason's ship
 - 15 Fox-bite
 - 17 Promoun
 - 20 Destiny
 - 22 Japanese measure
 - 25 Pertaining to birth
 - 26 Pike-like fish
 - 27 Classical language
 - 28 Feet Gyp's mother
 - 29 Elf
 - 31 To imitate
 - 33 Doll
 - 34 Barracuda
 - 36 Raft
 - 37 City in Nebraska
 - 38 Bovine quadruped
 - 39 Tenpest (rare)
 - 41 To sustain
 - 42 Cab
 - 44 Harsh cry
 - 45 Misfortunes
 - 46 Kind of tertier
 - 48 Siamese coin
 - 50 Hummingbird
 - 51 Greek letter
 - 53 Artificial language
 - 54 Compass point

Answer to LAST WEEK'S Puzzle:

RASH PREY MCF
 EXCORIATE OFP
 CEASE POMPUB
 TELL MEN DO
 FA AGEM NAT
 ANA NATA BONA
 STUB BEAT HOT
 STRAM STRIP NY
 ALEC DRAI
 AE EDGE DEKIL
 BARDUNA BULI
 GEE GABEROME
 APE BEEBE LUL

LAMB COUNTY LEADER

Published Every
Tuesday and Thursday
Littlefield,
Texas



Application has been filed with the Post Office Department for a second class matter mailing permit, covering the increased frequency of publication from one to two issues each week. Original entry as second class matter May 24, 1923, at the Post Office of Littlefield, Texas, under Act of March 3, 1879.

MORLEY B. DRAKE
EDITOR AND PUBLISHER

E. M. DRAKE
BUSINESS MANAGER

Subscribers who change their address, or fail to get their paper, should immediately notify this office, giving both new and old addresses. Communications of local interest are solicited, they should be briefly written, on only one side of the paper, and must reach this office not later than noon of the day previous to publication. The right of revision or rejection is reserved by publisher.

Any erroneous reflection upon the character, standing or reputation of any person, firm or corporation which may appear in the columns of the Lamb County Leader will be gladly corrected upon being brought to the attention of publisher. In case of errors or omissions in local or other advertisements, the publisher does not hold himself liable for damage further than amount received by him for such advertisement.

COFFEE

the "Fraidy Cat"

By FAITH HELEN FAUST



Coffee was a tan foxhound. He was one of a pack of Foxhounds. The other Foxhounds called him "Fraidy Cat." He was afraid of the foxes.

One day, as he was walking in the forest, a fox poked his head out of the bushes. Coffee turned around and ran home. The fox yelled to another fox, and they chased Coffee home.

"Ha. Ha! Bow-Wow-Wow!" the other foxhounds yelled at Coffee and the foxes—"Fraidy-Cat," "Fraidy-Cat."

Coffee didn't like to be called a Fraidy-Cat.

The two foxes went back into the forest.

One of them said "that dog is really scared."

"Hey, I got an idea," said the other fox. "Listen, we can"

The next day Coffee took another walk in the forest. Suddenly a big fox jumped on him from behind. Coffee was suddenly very angry. He didn't like anything to jump on him from behind before the fox knew what was happening. Coffee hit him. The fox turned around and ran. Coffee chased him and hit him again. Coffee found out that the foxes were afraid of him. He is not a "fraidy cat" any more.

SAMPLES OF OIL INDEXED
Sample from 30,000 Texas oil wells are indexed in a new 148-page University of Texas Bureau of Economic Geology publication.

Covering samples processed in the Bureau's Well Sample Library at the University's Off-Campus Research Center, the bulletin "Index to Well Samples," may be obtained

for \$1.65 from the Economic Geology Department, Austin, Texas.

We Solicit Your Vote

and influence for

Robert S. CALVERT



State Comptroller of Public Accounts
Seeking Election For His First Elective Term

Robert S. Calvert, a native Texan, was born in McLennan County near McGregor, Texas, and at an early age moved with his family to Brownwood, where he attended the public schools and Howard Payne College.

At the age of twenty Bob moved to Sweetwater, where he was employed first by the Santa Fe Railroad as clerk, warehouse foreman and cashier; then by the West Texas Electric Company as chief clerk; and later by the First National Bank as assistant cashier.

In 1917 Bob enlisted in the United States Army. Following basic training at San Antonio and technical training at Cornell University, Ithaca, N. Y., he served with the Air Forces in France and in Germany. After the war he returned to Sweetwater and to his bank position.

Among Bob Calvert's many friends in Sweetwater was George H. Sheppard, who became State Comptroller in 1939. Mr. Sheppard ap-

pointed Calvert to the position of statistician the same year. As chief central accounting division for 14 years vert gained first-hand knowledge of financing. In 1944 he was made chief the position next in line and acting the Comptroller's.

Following the death of Mr. Sheppard January 18, 1949, Governor Beaufort Terrell gave recognition to a career vert had advanced through the ranks by acting Calvert State Comptroller.

AFTER SERVING A YEAR AND A HALF COMPTROLLER, CALVERT NOW HIS FIRST ELECTIVE TERM.

Bob Calvert is a member of the Audit Club, the American Legion and the Temple of the Shrine. He is also Chairman of the Board of the Central Christian Church, Austin, Texas.

Robert S. Calvert solicits your vote and influence in the July primary election.

(Political Advertising Paid for By Lamb County Friends of Robert S. Calvert)

You're money ahead 4 ways with a new Chevrolet truck!



FIRST—Chevrolet's low purchase price means you're money ahead to start. SECOND—Chevrolet's great, action-packed Valve-in-Head engine plus the sensational new Power-Jet carburetor provides high-powered performance at low cost per mile. THIRD—there are rugged Advance-Design features that lower your maintenance by keeping Chevrolet trucks on the road and out of the shop! And FOURTH—because these value-loaded trucks are preferred over any other make, their resale value is right at the top. Yes, you really save all around on a Chevrolet truck. Come in and get the full facts. Let us prove that—whatever your hauling need—you'll be money ahead with a Chevrolet truck!

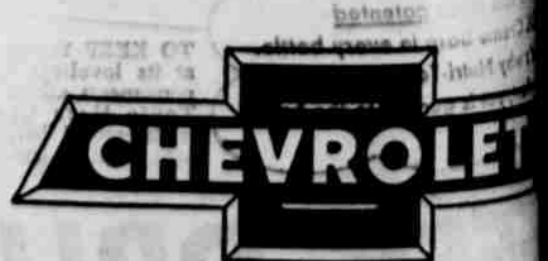

ADVANCE-DESIGN TRUCKS

Hewitt Chevrolet Company

LITTLEFIELD, TEXAS

Scout Chuck-Wagon Nets \$78.95

attended the Am-chuck-wagon sup-ht. A delicious in the lot across office for the pur-funds to sponsor Amherst troop to the summer. The put up tents in end the night out and were disap-rain came up and it. John W. McQuen, scout committe.. supper was a big made \$154.00 and

GUEST IN SUDAN

Mrs. Dorris Criawell was a guest of Mrs. Merle May in Sudan last week.

VISIT IN BYNUM HOME

Mr. Paul J. Fry and son Billy visited Mr. Fry's mother-in-law, Mrs. Julia Bynum and her son, Wayne, Tuesday.

ARRIVE HOME

Mrs. Doris Withrow and daughter, Jimmie Lou, arrived home from Snyder where they visited Mrs. Withrow's son.

Blume Pink

Blume was honored blue shower Fri-the home of Mr.

consisted of punch which were served covered table with pink roses as a

called and those de to attend sent array of gifts were Mrs. Blume. Hos-ower were: Mrs. Vernon Stagner, polson, Mrs. W. A. pe Brandstatt, and land.

and Betty House, Blair, JoAnn Har-ock were home for end.

Eldon Smith and Elden's father, Mr. arrived Saturday to of Mrs. J. L. son and spent sev- the home of Mrs. Mr. and Mrs. N.

BIRDSONG

N. A. Skelton and ell and Rance of ed Tuesday for an in the home of Dr. Birdsong.

HILLSBORO

C. A. Duffy, Jr., and Miss Linda Duf- for Hillsboro, Tex- will spend a few the home of Mrs. Mr. and Mrs. W.

BIRDSONG HOME

A. M. Ewing and of Abilene visited with Dr. and Mrs. They left Sunday and ed by Anne Bird-

OPERATION

Mrs. Ina Muse have Dr. and Mrs. Bird- Mrs. Muse un- operation in the op Hospital. Mrs. now in the Bird-

OKLAHOMA

Jim Bradley and enington returned or visiting friends Walters and Tul-

CALIFORNIA

H. G. Holt and rday for a trip to y will visit friends here and plan th.

IN HOME

Lester LaGrange re returned home a two weeks vaca- sio and Colorado.



BURNS FORN- Kennel Wright, h temple, who T. Sally Kane an ginton convention, T. Kane's on-hu- man, for attor-

RETURN FROM TRIP

Dr. and Mrs. B. O. McDaniel and daughters, Nan Ellen and Benny Ann, returned Tuesday night after visiting relatives in Jefferson City, Missouri and Oxford, Mississippi. Mrs. Dora McDaniel who has been visiting her daughter in Oxford, returned with them.

HOME FRIDAY

Mr. and Mrs. Roger Willett re- turned to Amherst Friday after visiting relatives in Pampa, Texas, and Mangum, Oklahoma.

1st Baptist Revival Making Progress

The revival, which began Wed- nesday, July 12, at the First Bap- tist church in Littlefield, is re- ported by Rev. Lee Hemphill, pas- tor, to be "progressing nicely."

Attendance has been good, Rev. Hemphill said, at both the morn- ing and evening services.

Evangelist Rev. Vernon Yearby of the First Baptist church of Mid-

land, who is conducting the re- vival, holds services twice daily.

The revival will last through Sunday, July 23, and will be ter- minated with a baptismal service Sunday night.

Red Cross Sponsors Live Saving Course

The Littlefield Red Cross Chap- ter is sponsoring a Junior and Senior Life Saving Course at the local swimming pool.

The ten-day course will start Monday, July 24 and end August 5.

The instruction will be held in the evenings from seven to nine and five cents admission will be charg- ed to pay the necessary federal tax.

Jack Shelby, qualified Amer- ican Red Cross Water Safety Instructor, will conduct the course. Mr. Shelby said all strong and qualified swimmers are urged to attend.

The junior course includes chil- dren from 12 to 16 and the senior division will include 16 year-olds and up.

FOR BEST RESULTS— USE LEADER CLASSIFIEDS

Re-Elect

J. ERNEST JONES

to the office of.

Lamb County

Superintendent of Schools

ASKING RE-ELECTION ON MY RECORD OF SERVICE

Sincerely

J. Ernest Jones



TRIPLE KISS AT TRIPLE WEDDING . . . Three generations of same family marry in Los Angeles ceremony — grandmother mother, daughter. The ladies are (left to right) Darlene Kelly, 16; Mrs. May Forgy, 64; Mrs. Merle Thomas, 34.

THIS IS THE **BARGAIN** OF ALL BARGAINS— A BEAUTIFUL, EMERALD GREEN **GLASS FREE** AT NO ADDITIONAL COST WITH EVERY 1/4 LB. PURCHASE OF YOUR FAVORITE **TEA**

IN ALL STORES ALL SUMMER LONG

Here's why MERCURY owners are "having a wonderful time"!

The right power!
No matter where you travel with Mercury—city traffic or mountain trails—you're always way ahead with its livelier get-up-and-go performance! You're way ahead with its amazing economy, too. Sweepstakes Winner of the Mobilgas Grand Canyon Run, Mercury is "America's No. 1 Economy Car!"

The right roadability!
You can drive all day cross-town or cross-country—and scarcely feel it in a beautiful, new Mercury. Rough roads . . . curves . . . tight parking spaces are all easy to take with Mercury's "Cushion-Coil" springing and "Stedi-Line" steering!

The right riding comfort!
Two's company, four more are fun in the big, roomy, "built-for-six," new Mercury! There's plenty of leg room, front and rear! It's a car that's built to keep your whole family happy! Take them all for a ride—and see! They'll all enjoy it!

And here's the vacation picture for you!

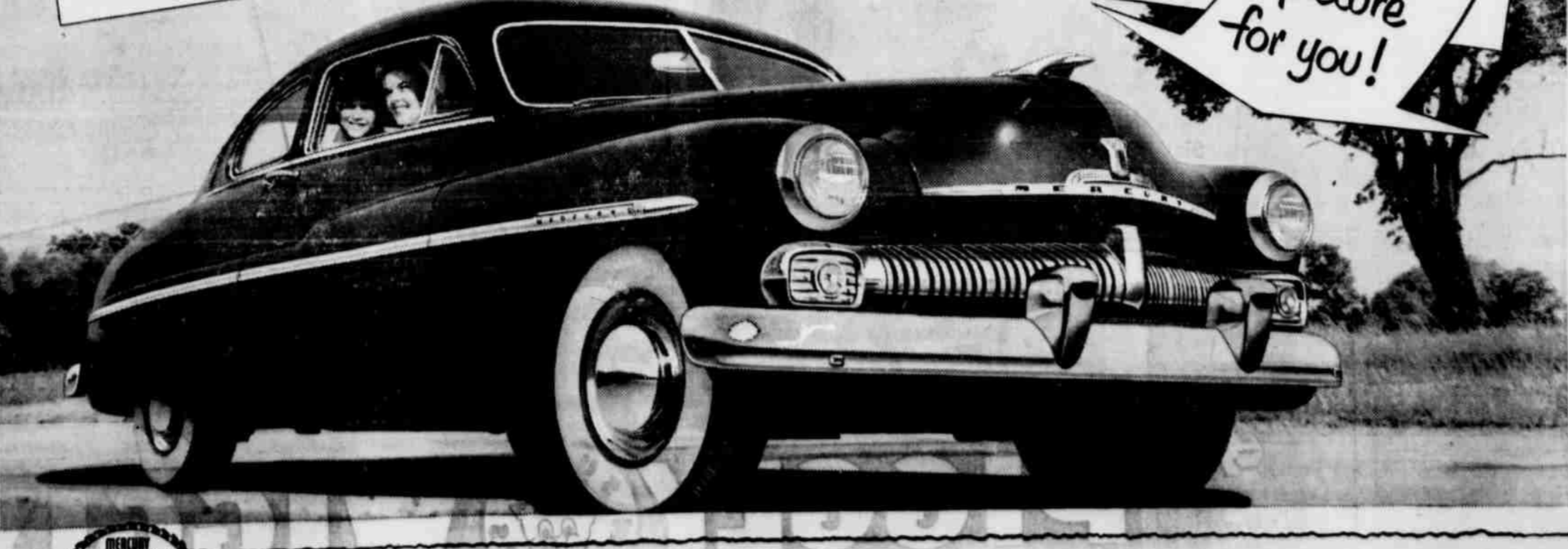

Go for a ride—and you'll go for **MERCURY**

Banks-Packwood Motors

610 East Fourth Street

Littlefield, Texas

Information For Veterans

Q—Is compensation ever paid by Veterans Administration for disability due to misconduct?

A—Compensation may be paid under such circumstances if the disability was not due to the veteran's own willful misconduct. Penalties for non-service-connected disabilities will not be paid if it is determined they are due to the veteran's willful misconduct or vicious habits.

Q—My sister was in the Women's Army Auxiliary Corps when it was first organized. Is she eligible for VA benefits?

A—She may be entitled to hospitalization and burial, but women in the WAAC are not considered as having been in the active military service for the purpose of establishing entitlement to other VA benefits. The U. S. Employment Compensation Commission and not VA has jurisdiction to decide mine eligibility to compensation for those members of the WAAC who were honorably injured or killed in the performance of their duty.

Q—My grandson is requesting compensation from VA because his father was killed in battle. I am now in dire need and had but one best hope. He would have been my sole support. May I file a claim that claim for retro-payment?

A—Yes.
Q—There was in the claim when I am taking on-the-job training under the GI Bill has been received in the past month. Is now to go to the VA to get the VA and the hospital expenses in a lump sum?

A—No. Any disability claim while in training under the GI Bill does not entitle you to retro-payment because of your war service.

They Don't Get "Swind" and "kid" impressions experts to gross \$50,000 from his radio and television work this year—more than he ever made for a season of pitching. . . The Boston Braves have signed 17-year-old Frank Followell of Long Beach, Calif., southern high school pitcher who has been cited by 16 major league teams. In his three years of high school ball, the youngster won 22 out of 46 games, pitched five no-hitters and recorded 436 strikeouts. . . Steve O'Neill, new manager of the Boston Red Sox succeeding Joe McCarthy, is no novice at the game. He starred in the Cleveland club from 1920 to 1926, went from there to Buffalo in the International League, after which he led Detroit's farm club at Beaumont, Tex., in a pennant in 1942. When Earl Baker, Tiger manager, resigned in 1942, O'Neill took over there. . . Ken de Jagers this year is competing the Vanes de Galma stadium, largest sports arena in the world, with seats for 122,000.



CONFESSES CIRCUS FIRE . . . Psychiatrists and arson investigators at Knoxville, Ohio, say they believe the confession of Robert Segre, half-Italian who says he set the fire in Ringling Bros. circus tent in Hartford, Conn., in 1944 in which 100 persons died.



BAGS TAKE . . . Lt. Robert Wayne, Garden City, Ill., was one of the first U.S. air force pilots to serve against the North Koreans. Operating from Falmouth, Japan, he shot down two Communist F-4 fighters over Korea, Sept. 2, 1950.

TAKE A PEEK AT THESE...

Thrifty Prices!

GROCERY ITEMS

6 BOTTLES 6 CARTON
COCA COLA 19c

GRAPE JUICE COTTEY ROSS QUART 39c

PICKLES FARMERSON QUART SOUTHERN OR DILL 23c

APPLE JELLY DANA 1/2 GAL 15c

HERSHEY'S SYRUP CHOCOLATE 1/2 GAL CAN 18c

CANNED FOODS

SWIFTS 1/2 GAL CAN
PREM PORK & BEANS 39c

MARSHALL NO. 300 CAN
GREEN BEANS 3 for 25c

GOLD TIP NO. 2 CAN
RABY FOOD 2 for 25c

HAPPY VALE
PEAS 3 for 25c

LIBBY'S NO. 14 CAN
POTTED MEAT 2 for 25c

..... 3 for 25c

COCOANUT 15c
DIETETARY 4 OZ. BOX

ASPARAGUS 27c
MINT'S CUT SPEARS DICED SIZE CAN

SPINACH 14c
DEER NO. 2 CAN

TUNA 33c
STAR-KIST BLUE LABEL CAN

MARGARINE

Cloverbloom 99 lb. **30c**

FREE BREAD

BUY ONE POUND LOAF FREE WITH PURCHASE OF EACH POUND OF CLOVERBLOOM MARGARINE

SHAMPOO

MODART 75c Size 29c

BOBBY PINS 5c
GALA PKG.

ALCOHOL 9c
ISOPROPHYL PINT BOTTLE

ASPIRIN 10c
PAYERS 15c VALUE

FRESH FRUITS AND VEGETABLES

TOMATOES lb. 17c

YELLOW SQUASH lb. 7 1/2c

CABBAGE FIRM HEADS, LB. 4c

CUCUMBERS CRISP, LB. 9c

CANTALOUPE FANCY, LB. 10c

LETTUCE ICEBERG, LB. 10c

PEACHES FRESH ELBERTA, 17c

TREND 2 for 29c
LARGE BOX

TIDE 25c
LARGE BOX

OXYDOL 25c
LARGE BOX

CAMAY 11c Reg Size 2-15c
Bath Size

PIGGY WIGGLY QUALITY MEATS

HENS lb. 35c

CATFISH FRESH WATER, LB. 59c

HAMS MORRELL, HAMMS OF WHOLE, LB. 59c

CHEESE CLEARFIELD, 2 LB. BOX 69c

WIFINERS PINKNEY, ALL MEAT, LB. 39c

LUNCH MEAT 59c

BACON sliced Dutch kitchen lb. 35c

ORANGE JUICE 27c
SNOW CROP 6 oz. CAN

STRAWBERRIES 39c
SNOW CROP 12 oz. PKG.

BROCCOLI 25c
SNOW CROP 10 oz. PKG.

SPINACH 27c
SNOW CROP 14 oz. PKG.

PEACHES LIBBY'S NO. 2 1/2 CAN 21c

PIGGY WIGGLY

DAVIS & HUMPHRIES OWNERS & OPERATORS

CRACKERS SUNSHINE ONE LB. BOX 25c

JUICE ORANGE 46 oz. CAN HOUSE OF GEORGE 35c

TAMALES DERBY GLASS JAR 25c

JUICE TOMATO 46 oz. CAN HOUSE OF GEORGE 1

CATSUP HUNT'S 14 oz. Bottle 1

BEETS HUNT NELLIE CUT No. 2 CAN 2 for 2