



Mule Show Winds Up Annual Festival

around Muleshoe



ALL RIGGED UP FOR A DAY LONG RIDE--Friday morning, this surrey was hitched up to a couple of donkeys. In the surrey are Edgar Dennis, of Dimmitt, who is driving; Bobbie Harrison, Betty McCall and Caroline Moss. The annual Trial Ride is hosted by the Muleshoe Muleskinners as a part of the annual Mule Day Festival. (Journal Photo)

Record Entries Expected By Local Muleskinners

With today's Mule Show, hosted by the Muleshoe Mule Skinners, the annual Mule Days

Festival winds up.

Events will get underway at 8:30 a.m. at the Muleshoe Roping Arena, one-half mile southeast of Muleshoe on Highway 84.

Record entries are expected for the show that saw 137 people from 27 Texas towns and two states enter 175 animals in last year's show.

Donald Harrison and Jack Templar said they are expecting an even bigger show this year.

Last year, Jack Templar showed the Grand Champion Mule and Wayne Tunnell had the Grand Champion Donkey.

Youth showmanship went to Kip McCall, Muleshoe; Tyrel Templar, Muleshoe and Jay Huchaby, Stanton.

Some of the Mules and Donkeys arrived Thursday night and Friday morning for the kickoff of the three-day event.

Cont. Page 6, Col. 3

New Student Registrations Start Monday

Students who are new to the Muleshoe Public Schools are asked to register beginning August 13 from 8:30 to 12:00 and 1:00 to 3:30 each day at the campus the student will attend.

Students who are in pre-kindergarten through second grade will attend Neal B. Dillman Elementary, third through fifth grade students will attend Mary DeShazo Elementary, sixth through eighth grade students will attend Watson Junior High, and ninth through twelfth grade students will attend Muleshoe High School.

Copies of birth certificates, health records, and social security numbers should be provided upon registration.

To be eligible for pre-kindergarten, children must be four years old by September 1, 1990 and must either be limited English speaking or qualify for free lunches. All kindergarten children must be five years old by September 1, 1990. Pre-kindergarten and kindergarten students who registered in May do not need to register again.

Homeroom class assignments at Dillman Elementary and DeShazo Elementary will be posted for all students by Wednesday, August 22. All Junior High students may pick up their class schedules on Friday, August 24, from 2:30 to 3:30. High School students will pick up their class scheduled the first day of school, Monday, August 27.

For additional information call Dillman Elementary at 272-7541, DeShazo Elementary at 272-7546, Junior High at 272-4841, and High School at 272-3080.

Parking Permits To Be Issued At High School

Registration for new students to the Muleshoe School District in grades 9-12 will be on August 14 in the High School Counselor's office from 8 a.m.-4 p.m.

Schedules for returning MHS students who pre-registered for classes in the Spring will follow the time-line below.

All senior students will pick up schedules on Thursday, August 16 from 9:30-11:30 a.m. in the counselor's office.

Juniors will pick up schedules on Thursday, August 16, from 1:30-3:30 p.m. in the counselor's office.

Sophomores will pick up schedules on Friday, August 17 from 9:30 a.m.-11:30 a.m. in the principal's office.

Freshmen will pick up schedules on Friday, August 17, from 1:30 p.m.-3:30 p.m. in the principal's office.

All student lockers will be assigned on the first day of school by grade level. This information will be posted in the classrooms and halls for all students.

Any student bringing a car or pickup to school will require a parking permit. The assignment of parking stickers and parking space will be through the principal's office during the first week of school. Students will be notified through the school bulletin when to apply for the parking permits.

City, County Receives Liquor Tax Rebates

State Comptroller Bob Bullock Wednesday sent checks totaling \$12 million to 218 counties and 444 cities that tax mixed drink sales.

The checks represent the counties' and cities' share of the state's 12 percent mixed drink tax collected during April, May and June of 1990. As of July 1, 1990 the tax increased to 14 percent.

Under state law in effect during the second quarter of 1990, Texas cities and counties each received a 12.5 percent share of the state tax collected on mixed drinks sold within their boundaries.

Bailey County received a check in the amount of \$712.43 on reported taxes of \$5,699.40. The City of Muleshoe also received a check in the amount of \$712.43 on reported tax revenues of \$5,699.40.

Cochran County reported tax revenues of \$925.69 and received a check in the amount of \$115.71.

In Lamb County, Littlefield got a check for \$245.79 on reported tax revenues of \$1,966.28 and Lamb County received a check for \$622.91 on reported taxes of \$4,983.31.

Parmer County's check was in

the amount of \$78.95 on reported tax revenues of \$631.61.

Bullock said that the state collected \$49.9 million in mixed drink tax during the second

Cont. Page 6, Col. 1

RECEIVES AWARD--Don Parker, right, superintendent of the Three Ways ISD in Maple received the area award to a school administrator who has shown leadership and support for the local agricultural science and technology/FFA program presented by Tom Heffernan, left, of Pleasanton, president of the Vocational Agriculture Teachers Association of Texas. The awards program was held during the annual inservice teachers conference in Corpus Christi at the Wyndham Hotel. (Guest Photo)



Measuring Acreage Deadline Set For August 30, Says ASCS

Danny Noble, county executive director of the Bailey County ASCS office, has released the following information for August:

MEASURING SERVICE
Remember!!! as soon as we get your farm measured, you will be notified of the measured acreage and you have only five workdays in which to adjust (if any) and certify your acres in this office. Please notify this office if you have to adjust prior to destroying any crop. Regulations require us to be comple-

ted with measurement service by August 30, 1990.

1988 AND 1989 OVERPAYMENT REFUNDS
The Bailey County ASCS office mailed letters to producers the past few weeks informing them that a portion of the deficiency payments made to them for 1988 and/or 1989 program years would need to be refunded.

These overpayments are a result of the disaster program in 1988 and/or 1989.

As you know, deficiency and disaster payments cannot be earned on the same pounds or bushels on the same acreage. As you can see, these overpayments are not the result of any mistake by yourself or this office (we hope).

Fall Registration For Muleshoe College Classes

Muleshoe Community College Center will hold registrations for the Fall 1990 classes through Friday, August 17, 9 a.m.-4 p.m. in the office of the Assistant Superintendent of Instruction, school administration building.

Classes begin on Monday, August 27 and books will be sold on the first night of class. Final exams will be December 10-12, 1990.

In-state tuition is \$69 for three semester hours; \$123 for six semester hours; and \$177 for nine semester hours.

Out-of-state cost is \$239 for three semester hours; \$263 for six semester hours and \$357 for nine semester hours.

A minimum enrollment of 15 persons is required for a course.

Admission requirements can be obtained by contacting South Plains College, Division of Continuing Education, 1401 College Avenue, Levelland 79336, (806) 894-9611, ext. 341 or Muleshoe Office - Administration Bldg., Office of Asst. Superintendent of Instruction, 514 West Ave. G, Muleshoe, (806) 272-3325.

History of U.S. to 1876 will be taught 6:30-9:30 on Monday; Human Growth and Development on Tuesday, 6:30-9:30 p.m. and College Composition and Rhetoric on Thursday, 6:30-9:30 p.m. All classes will be conducted at Muleshoe High School.

More Seasonal Weather Aiding Summer Gardens

By: Spencer Tanksley
Bailey County CEA-AG

The "heat wave" of June has now been broken, with some nice rainfall and more normal temperatures for the Bailey County area. The very hot days of June and July are hopefully behind us and gardeners can look forward to a long, late fall

Trustees To Hear Superintendent Search Update

Members of the Board of Trustees of the Muleshoe Independent School District will meet in two special sessions on Monday, August 13.

The first session, at 5 p.m., will be a budget workshop, followed by a regular school business meeting at 7:30 p.m.

Under business items for the 7:30 p.m. meeting will be to approve school bus routes for the 1990 school year; hear report from consultants concerning progress of superintendent search; consider milk bids and take appropriate action; consider gasoline bids and take appropriate action; consider employee health insurance and take appropriate action.

There will be a financial report and tax collection report.

Reports will also be given by the school board president; superintendent; and assistant superintendent for curriculum.

The board will also meet in executive session to consider resignations and to employ new personnel.

with much better temperatures for vegetables and landscape plants to grow.

Iron deficiency is showing up in many landscapes and gardens this summer. The extreme heat in June has made the internal yellowing of leaves more severe than usual. Iron treatments of soil and plants is useful. Iron 138 Chelate is the most effective iron source for our county. A new Extension publication is available in the County Agent's office to assist homeowners on iron-related problems.

Severe winter injury to Bermuda grass turf is widespread. Bare patches and weak growth are common complaints. Adequate irrigation and nitrogen fertilization are important to encourage growth. Before top-dressing lawn with nitrogen, irrigate. Then apply nitrogen at the rate of one pound of the element per 1,000 square feet of lawn. To get this rate of nitrogen apply slightly over two pounds of urea (45-0-0) per 1,000 square feet every month until September.

If your annuals look "stressed out" beyond reasonable rejuvenation you can start over. Replant with potted transplants of: ageratum, dwarf fibrous-rooted begonias, impatiens, cosmos, marigold, petunia, periwinkle, portulaca, and zinnia, just to name a few. Some kinds will come from seed but time is too short for a long period of bloom enjoyment before frost.

Impatiens thrive in shade with good indirect light. Add additional layers of mulch to your vegetable garden all summer. Grass clippings make good

Cont. Page 6, Col. 1

- FREE DELIVERY with-in Trade area.
- 13 mo. Warranty on all Goods & Services.
- NO DOWN PAYMENT WITH APPROVED CREDIT

POARCH'S FURNITURE & CARPET

"Where only the look is expensive"

503 W. 11th Friona, Texas

Shop 9 'Til 6
Monday-Friday
9-1, Saturday
Phone 247-2035



SIZZLIN' SUMMER

SALE

Hot Savings On Beautiful Floor Coverings!

BLOCK BUSTER

Columbus
100% Nylon
Cut & Loops

\$11.95

\$14.95 Value Yd. Installed

• 3 Beautiful Earthtones

FREE

Monaco Mirro Brass™

PLANT STAND

WITH ANY
\$500⁰⁰
FLOOR COVERING
PURCHASE

**NOW THROUGH
AUGUST 31st**

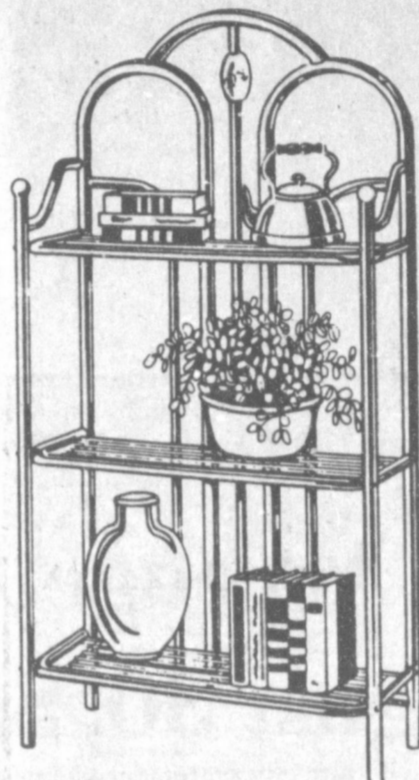

19" x 12" x 45" H.

Accented with decorated oval porcelain and matching finials. In Mirro Brass™ finish with lifetime luster.

One Group
100% Nylon

PLUSH PILES

\$12.95

\$15.95 Value Yd. Installed

We've cut the cost of this cozy retreat!



A warm pine finish and a heartwarming Colonial style give this bedroom an inviting look.

Manufactured by LEHIGH

An incredible value! A robust pine finish captures the spirit of style that's authentically reproduced from our American past. With dentil molding and brass finished hardware. And inset medallions that look like stained glass. A roomy dresser, hutch mirror, headboard and 5-drawer chest and nightstand.

All 5 pieces

\$699

15 YEAR WARRANTY



SEE OUR COMPLETE LINE OF SEALY AND SOUTHLAND BEDDING.

ORTHO-PEDIC JUMBO PLUSH TOP

FULL SIZE..... \$299 SET

QUEEN SIZE... \$399 SET

KING SET..... \$499 SET

SOUTHLAND BEDDING

FREE BED FRAME WITH ANY QUEEN OR KING SET PURCHASES

HOT SAVINGS ON BEAUTIFUL HOME FURNISHINGS

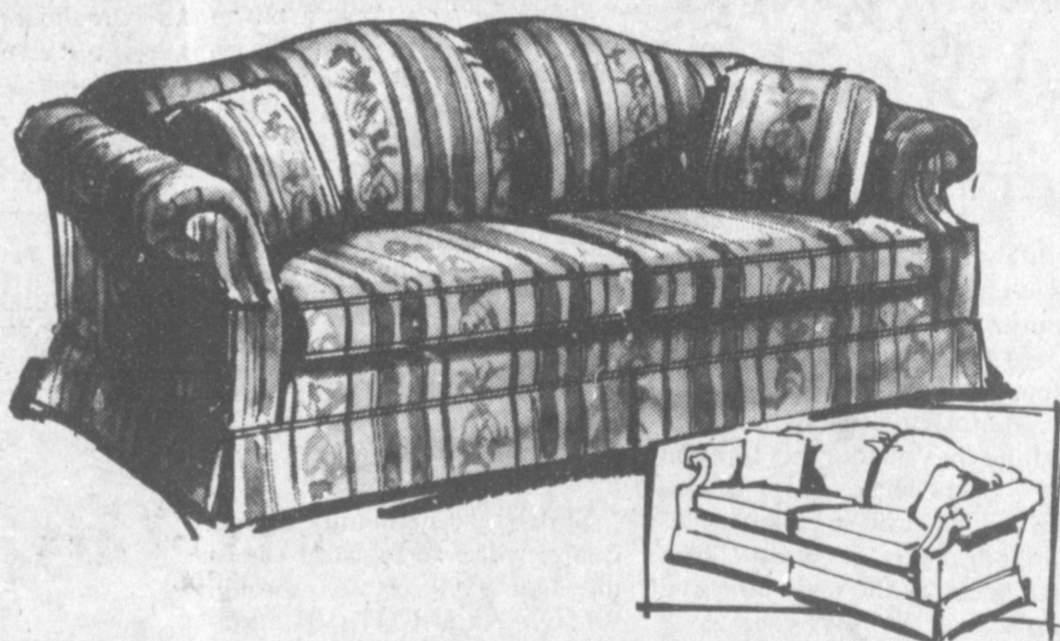

LARGE GROUP SOFAS

\$499

HUGE SELECTION OCCASIONAL TABLES REDUCED FOR CLEARANCE

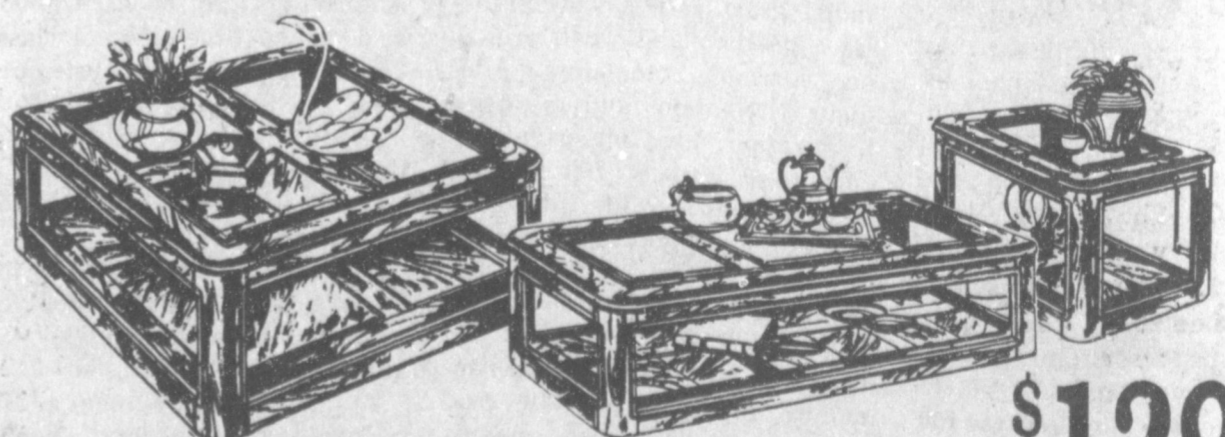

FROM **\$129**

Save Throughout Our Beautiful Store
Remember . . . No Down Payment
With Approved Credit

- FREE SET UP
- 90 DAY - "NO INTEREST" OPTION

- EVERY DAY LOW PRICES
- VISA & MASTER CARD

- GUARANTEED SATISFACTION
- BANK-RATE FINANCING

Courthouse News

MARRIAGE LICENSE

Robert Kirk Franklin, Lubbock and Stacy Lynn Campbell, Arlington

DEEDS

Freddy Peata and wife, Cynthia Peata to Isauro Rodriguez Vasquez and wife, Maria Cabrera Vasquez--All of Lot (8), in Block (1), of the Pool Addition to the Town of Muleshoe, Bailey County, Texas.

Flora Russel to Lula Vinson--All of Lot (5), Block (3), Warren Addition to the City of Muleshoe, Bailey County, Texas.

Ronnie Gustin and wife, Betty Gustin to Terry Leon Obenhaus and wife, Tina Lea Obenhaus--All of Lot (1), Block (1), Northside Addition No. (5), to the town of Muleshoe, Bailey County, Texas.

Melanie Moore Howell to Donna Moore Black--40 Acres of Land being the (NE/4) of Section (22), Block Y, WD&FW Johnson Subdivision No. 2, in Bailey County, Texas and

Patients in Muleshoe Area Medical Center

AUG. 6-8

MONDAY

Sylvia Castillo, Francisco Tafael, Deanna Duran, Celia Martinez, Addie Lancaster, Connie Bruns, Victor Foss and Luis Dominguez

WEDNESDAY

Sylvia Castillo, Francisca Tafalla, Deanna Duran, Addie Lancaster, Fabian Toscano, Victor Foss, Florence Engelking and Luis Dominguez

WEDNESDAY

Sylvia Castillo, Francisca Tafalla, Deanna Duran, George Harris, Ines Lozano, Addie Lancaster, Victoria Garcia, Victor Arzola, Fabian Toscano, Florence Engelking and Jacquelyn Ramirez

Twenty Acres of land out of (NE/4) of Section (22), Block Y, WD&FW Johnson Subdivision No. (2), Bailey County, Texas.

Alvis W. Burge and wife, Alice M. Burge to J.B. Jennings and wife, Cora Belle Jennings--(W'ly 20') of Lot No. (2), all of Lot No. (3), and the E'ly 15' of Lot No. (4), in Block No. (9), Highland Addition to the City of Muleshoe, Bailey County, Texas.

Michael L. Davenport and wife, Kimberlee J. Davenport to Louis C. Lopez III & wife, Shelly A. Lopez--All of the (W 25') of Lot No. (4), and all of (E.25') of Lot No. (5), Clements Addition to the Town of

May Gas Production Increased

Railroad Commission Chairman Kent Hance announced that Texas oil and gas wells produced 463,331,658 Mcf (thousand cubic feet) of gas in May, compared to the April gas production total of 433, 881, 253 Mcf. May production was down 0.4 percent compared to May 1989's production of 465,218,919 Mcf.

The state's top producing counties, rank ordered by preliminary May production were: Pecos, 25,923,253 Mcf; Webb, 23,481,240 Mcf; Zapata, 22,580,661 Mcf; Panola, 20,046,831 Mcf; Hidalgo, 14,939,393 Mcf; Crane, 12,727,310 Mcf; Ector, 9,664,794 Mcf; Crockett, 9,238,715 Mcf; Hemphill, 8,892,541 Mcf; and Yoakum, 8,382,832 Mcf.

Letter To The Editor

Dear Editor,

We would like to express our appreciation to all those who's hard work made our time at the 59 Lazbuddie Reunion so enjoyable.

Hiley & Ina Lucy
Rufus Lucy
Willie Reeder

Muleshoe, Bailey County, Texas.

COUNTY COURT

Jose Gerardo Alvarado, DWI, 60 Days Jail, \$300 Fine, 1 Year Probation
Stacey Lynn Springfield, DWI, 60 Days Jail, \$300 Fine, 1 Year Probation

Geronima Perez, Sale of Alcoholic Beverage in Dry Area, \$150 Fine

Shonda Lynn Mitchell, Motion To Dismiss

DISTRICT COURT

Juan M. Anguiano VS Germania Farm Mutual Insurance Association, Order of Dismissal

If you've been trying to call Social Security, here's an announcement. More and more people are finding out that they can get information or service from Social Security by telephone. But because Social Security phone service has been such a big hit, the best times to call are early in the morning and late afternoon. Social Security representatives are standing by to answer your questions, take your request for an earnings and benefit estimate, even help you file an application for benefits...all by phone. To reach Social Security, call 1-800-2345-SSA. But remember, service is available 7 a.m. to 7 p.m. weekdays.

ATTENTION

Your only local media of general circulation that qualifies for & has a 2nd class newspaper subscribers mailing permit. U.S. Post Office Approved.

Bailey County Journal USPS 040-200
Established March 31, 1961. Published by Muleshoe Publishing Co., Inc. Every Sunday at 304 W. Second, Box 449, Muleshoe, TX 79347. Second Class Postage paid at Muleshoe, TX. 79347.

MEMBER 1990
TPA TEXAS PRESS ASSOCIATION

L. B. Hall, Publisher
Sammye Hall, Vice President/Controller
Cleta Williams-Jackson, News
Evelene Harris, Society
Holly Millsap, Advertising
Dora Toscano, Classified

SUBSCRIPTIONS
Muleshoe Journal and Bailey County Journal
Bailey and surrounding counties
Muleshoe Journal and Bailey County Journal
Elsewhere in Texas \$14.75
Muleshoe Journal and Bailey County Journal
Outside Texas, \$16.50
Yearly By Carrier
\$12.50
Advertising Rate Card on Application
*Advertisers should check their ad the first day of insertion. The Journals will not be liable for failure to publish an ad or for a typographical error or errors in publication except to the extent of the cost of the ad for the first day insertion. Adjustment for errors will be limited to the cost of that portion of the ad where the error occurred.

Three Way News by: Mrs. H.W. Garvin

Mr. and Mrs. Louise Mallerie, former teachers at Three Way, visited the Bud Huff family Tuesday.

George Tyson spent the past weekend attending the annual Tyson reunion at Lake Brown-



1957 CLASS AT LAZBUDDIE HIGH SCHOOL--Last weekend was a time for visiting and renewing old acquaintances during the All-Class Reunion held at Lazbuddie. Pictured: Jim Roy Daniels, Lazbuddie; Joy Smith Runyon, Earth; Andy Fuqua, Spearman; Durwood Teague, Missouri; Juanita Scott; Mona Hall Sharrock, Friona; Danny Cargile, Menefee, Arkansas and James Gilman, Dallas. (Guest Photo)

ACCREDITED BY THE AMERICAN COLLEGE OF RADIOLOGY

BREAST CANCER DETECTION UNIT

available to area women!

WEDNESDAY, AUGUST 29TH
MULESHOE AREA MEDICAL CENTER
708 SOUTH 1ST
MULESHOE, TEXAS

Call 272-4524 for appointment

According to the American Cancer Society, one out of ten women will develop breast cancer sometime in her lifetime. It is currently estimated that over 37,000 women die each year as a result of breast cancer. Ninety percent of breast cancers are diagnosed by women or their physicians finding a lump in the breast. Women who are diagnosed with a lump large enough to feel have a 50 percent five year survival rate. A woman who is diagnosed as having breast cancer by mammography, before a lump can be felt, has a 97% five year survival rate and a 90% 10 year survival rate. The cost is only \$64.50. A mammogram can detect a cancer this small, even before it can be felt.

NOTICE OF CALCULATION EFFECTIVE TAX RATE, ESTIMATED UNENCUMBERED FUND BALANCES, AND DEBT SCHEDULE

This notice presents information about three tax rates. Last year's tax rate is the actual rate used to determine 1989 property taxes. This year's effective tax rate would impose the same amount of taxes on the same properties as last year. This year's rollback rate is the highest tax rate the taxing units may set before taxpayers can start rollback procedures. This notice contains a summary of the effective and rollback tax rate calculations. You can inspect the full calculations at Bailey County Appraisal District, 104 East Avenue C, Muleshoe, Texas.

Name of person preparing this notice Carl S. Gilbreath
Title Chief Administrator/Assessor Collector
Date prepared August 8, 1990

NOTICE OF 1990 EFFECTIVE AND ROLLBACK TAX RATE FOR:	MULESHOE I. S. D.	THREE WAY I. S. D.	MULESHOE AREA HOSP. DIST.	CITY OF MULESHOE	BAILEY COUNTY GENERAL FUND	BAILEY COUNTY FARM MARKET ROAD
LAST YEAR'S TAX RATE						
Last year's operating taxes-----	\$ 1,805,906	510,685	556,340	527,825	709,905	150,922
+Last year's debt taxes-----	\$ -0-	-0-	-0-	-0-	-0-	-0-
=Last year's total taxes-----	\$ 1,805,906	510,685	556,340	527,825	709,905	150,922
+Last year's tax base-----	178,802,565	41,519,134	222,536,075	91,398,321	236,634,858	232,187,629
=Last year's total tax rate(per \$100 value)----	1.01	1.2300	.2500	.5775	.30	.0650
THIS YEAR'S EFFECTIVE TAX RATE						
Last year's adjusted taxes-----	\$ 1,787,136	508,112	553,902	527,811	706,187	149,892
+This year's adjusted tax base-----	177,504,045	41,276,109	224,148,730	88,930,076	233,618,476	229,180,156
=This year's effective tax rate(per \$100 value)---	1.0068	1.2310	.2471	.5935	.3022	.0654
x1.03=Maximum rate unless unit publishes notices and holds hearings-----	1.0370	1.2679	.2545	.6113	.3112	.0673
THIS YEAR'S ROLLBACK TAX RATE						
Last year's adjusted operating taxes-----	\$ 1,787,136	508,112	553,902	527,811	815,745	149,892
+This year's adjusted tax base-----	177,504,045	41,276,109	224,148,730	88,930,076	233,618,476	229,180,156
=This year's effective operating rate-----	1.0068	1.2310	.2471	.5935	.3491	.0654
x1.08=This year's maximum operating rate-----	1.0873	1.3294	.2668	.6409	.3770	.0706
+This year's debt rate-----	-0-	-0-	-0-	-0-	-0-	-0-
=This year's rollback rate before adjustment----	1.0873	1.3294	.2668	.6409	.3770	.0706
-Sales tax adjustment rate-----	N/A	N/A	N/A	N/A	.0465	N/A
+Rate to recoup lost state funds-----	.0052	.001277	N/A	N/A	N/A	N/A
=A. Rollback rate-----	1.0925	1.3306	N/A	N/A	.3305	N/A
B. Rate that would result in Maximum state funds--	.8290	.7270	N/A	N/A	N/A	N/A
Rollback rate (greater of A or B)-----	1.0925	1.3306	N/A	N/A	N/A	N/A

SCHEDULE A: UNENCUMBERED FUND BALANCES
The taxing units estimate the following balances will be left at the end of this fiscal year. These balances are not encumbered by a debt obligation. Estimated unencumbered M&O or General Fund Balance-----

\$ 1,037,941	125,000	-0-	-0-	N/A	N/A
--------------	---------	-----	-----	-----	-----

SCHEDULE B: 1990 DEBT SERVICE
The taxing units estimate the following amounts will be paid from property tax revenues (or additional sales tax revenues) for long-term debts that are secured by property taxes.

N/A	N/A	N/A	N/A	N/A	N/A
-----	-----	-----	-----	-----	-----

SCHEDULE C: EXPECTED REVENUE FROM ADDITIONAL SALES TAX

\$ N/A	N/A	N/A	N/A	109,558	N/A
--------	-----	-----	-----	---------	-----

Bridal Shower Honors

Miss Karen Wieck

Karen Wieck, bride elect of Lee Bartley, was honored with a wedding shower Saturday, July 21 from 2:30 to 4 p.m. in the home of Mrs. James Synatschk.

Misty Bartley and Deneece McDonald served coffee and punch from crystal and silver appointments along with a large assortment of homemade cookies.

The serving table was covered with an off white lace cloth which featured in its center of a Southwest patterned bandanda on which was placed a large cactus plant with a woodcarved "howling" coyote beside it. The Southwest colors were carried out with the napkins and punch.

Special guests included: Mrs. Marie Wieck and Jeanne Bartley, mothers of the bride elect and the prospective groom; the bride's grandmothers, Mrs. Helen Kock of Umbarger, and Mrs. Mary Wieck of Canyon; the prospective groom's grandmothers, Mrs. Edna Seymore and Mrs. June Bartley, both of Sudan.

The hostesses gifts were a Hamilton Beach Toastmaster electronic toaster oven/broiler

and a food processor. Hostesses for the occasion included: Susan Baker, Lula Burnett, Barbara Damron, Shirley Fisher, Sandra Franks, Joann Gaston, Nell Ingle, Lucy Kent, Cheryl Kinnie, Pat Laceywell, Shirley Martin, Barbara May, Deneece McDonald, Patty Miller, Lorretta Ray, Peggy Ray, Loretta Reid, Mary Smith, Mickey Stephens, Jana Synatschk, Wanda Testerman, Elsie Wilson, Kay Wiseman and Bette Withrow.

Barnes, Anderson Marriage Announced

Jennifer Barnes would like to announce the marriage of her mother, Cindy Barnes to Doug Anderson of Cleburne, TX. The couple were married on June 16 at the Heritage Building in Muleshoe.

Parents of the couple are Bro. Bob and Peggy Dodd of Muleshoe and Willard and Frances Anderson of Grandview, TX.

Jennifer Barnes, served as her mother's attendant, and the groom's best man was John Anderson, nephew of the groom.

Bro. Dodd performed the ceremony before a gathering of family and close friends.

Donna Puckett, niece of the bride, registered the guests. Cheryl Williams and Cyndi Goff, friends of the bride, were the servers. Johnnie and Joy Williams provided the musical selections.

Those attending were Mr. and Mrs. Willard Anderson of Grandview; Dale and John Anderson of Joshua; Dale, Dean and Amy Hutchison of Rio Vista; Hank and Reba Rose, and Jessica McCowen of Cleburne.

The groom is employed at Thompson Automotive in Amherst and the bride is employed at the ASCS office in Muleshoe. The couple plan to reside in Muleshoe.

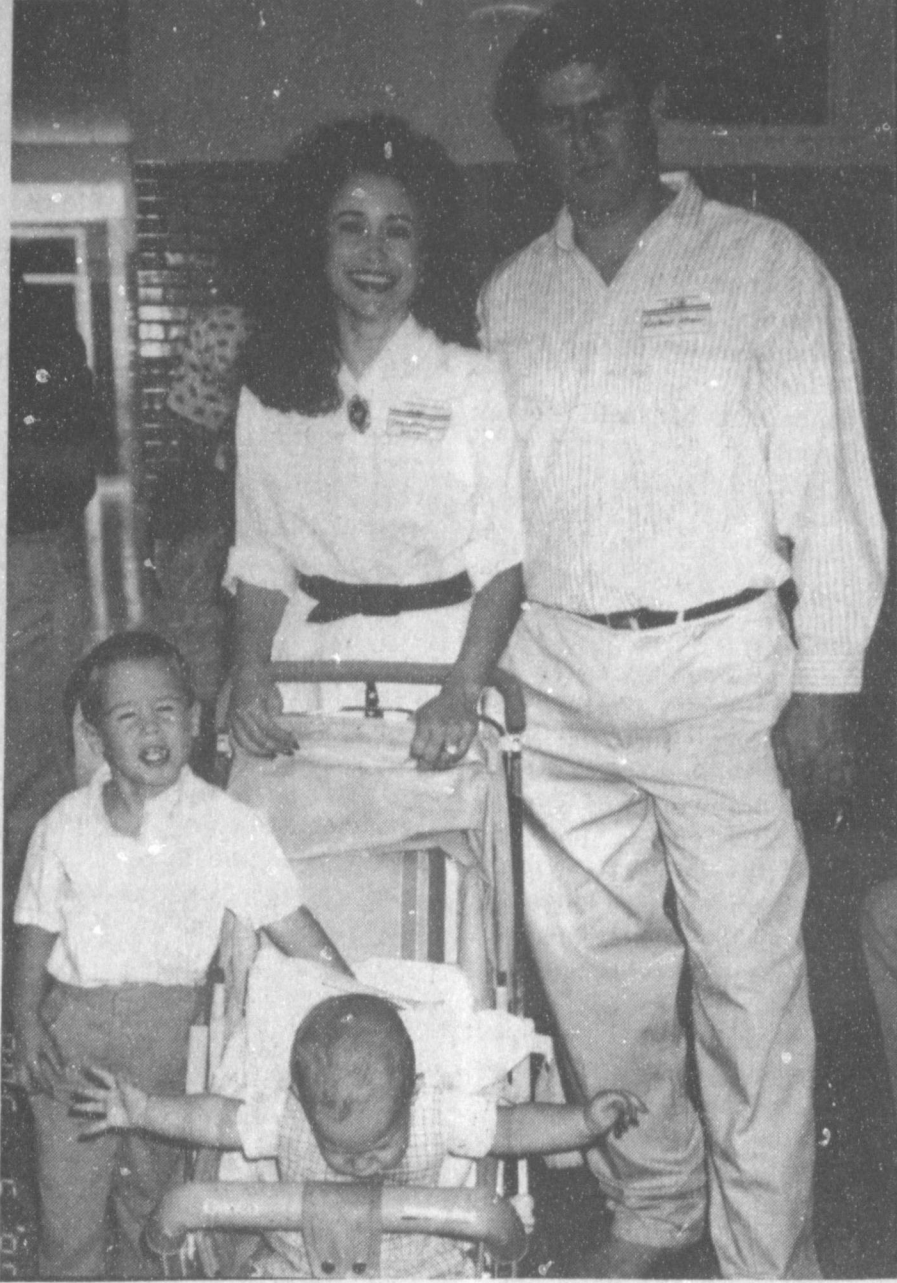

LAZBUDDIE REUNION--Mr. and Mrs. Rayburn Wenner and children were among the large group who attended the All-Class Reunion held at the Lazbuddie School last weekend. (Guest Photo)



ALL-SCHOOL REUNION--Rex Steinbock, a 1949 graduate of Lazbuddie High School; James Haynes, former teacher and principal at Lazbuddie; and Don McDonald, class of 1952, were among those attending the All-Class Reunion at Lazbuddie last weekend. (Guest Photo)

Rebekah Lodge News

Robin Berry, Rebekah United Nations Delegate, met with the Rebekah's Tuesday night, Aug. 7 to give her report on her trip to New York to tour the United Nations.

She reported on how the organization was started with 15 nations and now we have 159 Nations participating. It is divided into five main committees and how and why these committees function.

Thirty-five young people from Texas, sponsored by Oddfellows and Rebekah's spent 15 days touring historical places along the way. "Her talk was very informative and interesting" said Fern Davis, reporter.

After refreshments were served by Fern Davis, June Green and Ona Berry, Dorothy Browning called the meeting to order. Mildred Kindrick and Lucille Harp presented the flags. Mrs. Davis, chaplain, gave the opening prayer.

June Green, secretary, called the roll and read the minutes of the previous meeting.

Thursie Reid, treasurer, gave the treasurer's report.

Louise Allen, Lodge Deputy; Ruby Green, Deputy Marshall;

and Fern Davis, Deputy Chaplain; installed Mary Ann Ramirez as Outside Guardian and Lucille Harp as Conductor.

Next Tuesday night, Aug. 13 Kimberly Chance will give her report on her visit to the United Nations.

Nineteen members and one visitor, Robin Berry, was present for the meeting.



Latest Arrivals

Alexander Montgomery McCollom

Tommy McCollom, Jr. and Rene McCollom are the proud parents of a son, Alexander Montgomery, who was born at 10:05 p.m. Thursday, Aug. 2 in Santa Rosa Hospital in San Antonio.

Alexander Montgomery weighed seven pounds and eight ounces and was 15 and half inches long. He has a six year old brother, James Michael.

Maternal grandmother is Elsie Shows of San Antonio. Paternal grandparents are Jack and Tiney Davis of Muleshoe.

Tops Club

TOPS chapter No. 34 met Thursday, August 9 at the Heritage Thrift Shop, leader Laverne James presided. The meeting was called to order with the TOPS pledge, TOPS fellowship song and a prayer. Betty Jo Davis called the roll with 17 members responding.

Minutes of the previous meeting were read and corrected.

Ruth Clements gave the treasurer's report for the month of July. A new member, Joy Radford, was welcomed to the group. Also, Virginia Paez rejoined the group.

Every member reported progress on their "Challenge" Pal for the week. Names were drawn for the following week's

challenge.

Best loser for the week was a tie between Lucille Harp and Aurora Mata. First runner-up was Mary Edmiston. Second runner-up was a tie between Alma Robertson and Ruth Clements.

Lucille Harp and Aurora Mata, together removed a wrapping from the "mystery" package. Every week the best loser gets to remove one layer of wrapping from the package.

The member to remove the last wrapping gets to keep the gift. Only one member knows how many times it was wrapped and she is not telling!

The meeting closed with the singing of the goodnight song.

Wood, Logan

Engagement

Announced

Dan and Mary Wood of Sudan would like to announce the engagement and approaching marriage of their daughter, Lisa to Lee Logan, son of Jerry and Nicki Logan of Hale Center.

Vows will be exchanged at 7:30 p.m. Saturday, September 29 in the Sudan First Baptist Church.

Miss Wood is a graduate of Sudan High School and Texas Tech University. She is employed as head girls basketball coach at Hale Center.

Logan is a graduate of Hale Center High School and received a degree in Ranch and Feed Lot Management from Clarendon College. He is employed by K&W Equipment of Hale Center.

Rip's

WELCOME TO THE CURRY COUNTY FAIR

Since 1943 IN TEXICO

Come To Our

FAIR TIME FAMILY SALE

JUSTIN BOOTS	
ADULTS:	CHILDREN'S:
ROPER'S \$79.98	ROPER'S \$46.98 & UP
HI TIES \$95.98	HI TIES \$54.98

<p>BOYS' SHIRTS</p> <p>PANHANDLE SLIM & MILLER 10% OFF</p>	<p>GIRLS' BLOUSES</p> <p>30% OFF</p>
---	---

<p>STRAW HATS</p> <p>50% OFF</p>	<p>MEN'S LONG SLEEVE SHIRTS</p> <p>10% OFF</p>	<p>FELT HATS</p> <p>10% OFF</p>
---	---	--

WOMEN'S AND GIRLS'

ROCKY MOUNTAIN & PANHANDLE SLIM JEANS	10% OFF
ROCKY TOPS	ROCKY SHORTS
10% OFF	40% OFF

WRANGLER JEANS

CHILDRENS'	ADULTS
\$11.98 & up	DENIM \$14.98
	COLORED \$19.98

WE ACCEPT: 314 Wheeler Ave. 482-3363 or 800-748-2459

Open 8:00 a.m. to 6:30 p.m. CDT FREE GIFT WRAPPING LAYAWAYS WELCOME

You Are Invited To An Old Fashioned Revival

Victory Baptist Church

605 W. 8th Muleshoe, Tx.

Bro. George White - Evangelist

7:00 p.m.

Each Night

August 13 - 17

Music By The Bill Coleman Family

A Nursery Will Be Provided!

Creative Living

by: Sheryl Borden



A TIME TO REMEMBER--Imogene Treider Cox, Friona; Marlene Cargile McDonald, Lazbuddie; Betty Floyd Stout and Glenda Hall Dale, Muleshoe; had a lot of visiting and remembering their high school years, when they got together last weekend for the Lazbuddie All-Class Reunion. (Guest Photo)



1955 GRADUATES AT LAZBUDDIE--(L-R) Betty Stout, Hale Center; Jean Briggs, Wilcox, Ariz.; Glenda Dale, Muleshoe; and Wanda Reynolds, Arlington, TX; all members of the 1955 graduating class at Lazbuddie, were among the large group attending the All-Class Reunion at Lazbuddie last weekend. (Guest Photo)

Information on nutritious turkey products, making applique sweatshirts, and Southern cooking will be featured topics on "Creative Living" on Tuesday, August 14 at 12 noon and Saturday, August 18 at 2 p.m. (All times are Mountain.)

Tersea Farney, Director of Consumer Affairs with the National Turkey Federation, has many tips on preparing delicious, nutritious and creative dinners. Ms. Farney says that with freez'n bake turkey cutlets or slices on hand, great meals can be served no matter how busy your day. Ms. Farney is from Reston, VA.

Kandy McWhorter, Texas Extension Agent in Muleshoe, TX, is going to show how easy it is to make beautiful applique sweatshirts. With just a little imagination and some practice it is easy to create your own version of the more expensive ready-made designs.

Lynne Tolley, proprietress of Miss Mary Bobo's Boarding House in Lynchburg, TN, serves a 1:00 meal every day of the week. She selects menus by choosing favorite recipes that have been prepared by Miss Mary's cooks again and again over the past several decades. Ms. Tolley will share some of her favorite recipes for "down home southern cooking."

On Tuesday, August 14 at 9:30 p.m. and on Thursday, August 16 at 12 noon, "Creative Living" will present information on preserving gifts from the garden, creating your own art, and preparing glazes.

Susan Hovey, representative of Glashaus/Weck Home Canning Products in Arlington Hts., IL, will show a variety of jars that would make very unique gifts. The jars come in several decorative shapes, with nice wide openings which are easy to

use, and glass lids to show colorful contents. Ms. Hovey will also discuss making and preserving gifts that come from the garden.

Cathy Crane, nationally recognized interior design expert, author, and lecturer, acts as a specialized consultant for Deck the Walls and has written several home decorating books. Ms. Crane is from New York City.

Lynne Tolley, cookbook author and owner of Miss Mary Bobo's Boarding House in Lynchburg, TN, says that barbecuing is a year 'round method of cooking for Southerners. She will discuss what to barbecue and will prepare three different glazes which will complement nearly anything put on the grill.

MISS MARY BOBO'S BOARDING HOUSE RECIPES

TIPSY SPICE COOKIES
 ¼ C. Jack Daniel Whiskey
 1 8-oz. pkg. dates, chopped
 1 C. raisins
 1 C. pecans, chopped
 2 sticks butter, softened
 1½ C. sugar
 3 eggs

3 C. plain flour
 1 tsp. baking soda
 1½ tsp. cinnamon
 ¼ tsp. salt
 ½ tsp. nutmeg
 ½ tsp. cloves

Pour Jack Daniel Whiskey over raisins and dates, and let it soak for an hour or more. Blend butter and sugar with mixer until light and fluffy. Add eggs, one at a time, beating well after each. Combine all dry ingredients. Stir into sugar mixture. Fold in fruit mixture. Drop by teaspoonfuls onto greased cookie sheet. Bake at 350 degrees for 12 to 15 minutes until lightly brown. Makes 6 dozen.

If you're nearing retirement age, you probably have questions about Social Security... questions that you would like answered before you take that important step. Here's a suggestion. Write down all your questions and call Social Security. The people at Social Security will be glad to answer all your questions and tell you what you have to do to apply for benefits. To reach Social Security, call 1-800-2345-SSA.

GARDEN SPOT OF WEEK--the home of Mr. and Mrs. Eugene Black was chosen as this week's garden by the Jennyslippers. Mr. and Mrs. Black live at 1911 W. Ave. H.

(Journal Photo)

For Your
 Mary Kay Cosmetics
 Josie Flowers
 272-3865
 8 a.m. - 12 noon
 & after 6 p.m.

NOTICE
 I Will Be Back At
 Main Street Beauty Shop
 Beginning August 14th
 As The New Owner.
Bernice Holderman
 Other Operators Are Helen Lopez
 & Josie Gonzales

Happy Birthday

To Our Patients Who Have Birthdays In August

- | | | | |
|------------------|------------------|--------------------|-----------------------|
| RACHEL ACEVEDO | ROSIE ADAM | AMBER ADAMS | GINGER AGEE |
| NORMA AGUNDIS | MARTIN ALARCON | ANTONIO ALFARO | JOHN ALLISON |
| MARIA ALVARADO | LAURA AMERIZ | JOANNA ANZALDUA | GRETA ARMSTRONG |
| DANIEL ATKINS | LEE ATWOOD | PAM ATWOOD | SHERRY BARA |
| JODIE BARRETT | THELMA BARTLETT | MICHELLE BARTON | STEPHANIE BARRETT |
| JERRY BEASLEY | KENDRA BENHAM | RACHELLE BONHAM | BARBARA BOOTH |
| EUNICE BRINKLEY | DOROTHY BROCK | CHARLOTTE BRYANT | KAY LYNN BRANTLEY |
| DALE BUHRMAN | JAMIE BUNCH | JEAN BURGESS | MARGARETTE BUSTAMANTE |
| LAVERNE CALDWELL | DAVID CAMARENA | JOE CAMARILLO | BEVERLY CAPPS |
| BETTY CARPENTER | JEAN CASTLEBERRY | BALINDA CASWELL | NORMA CASWELL |
| LARRY CHAPMAN | STACEY CISNEROS | ROGER CLARKSON | RICK CLAYROCK |
| MYRTLE CLAYTON | LARRY COLLIER | MARGARET COLLINS | WALLACE COCKERHAM |
| BERTA COMBS | JEFF COMBS | WELDA COOK | SHARON COX |
| JIMMY CRABTREE | KARISSA DALE | CHAL DAVIS | STEPHANIE DAVIS |
| TOMMY DAY | JOSE DE LAO | JOE DEL TORO | LETICIA DALFANTE |
| JOSE DIAZ | CAROLINE EDENS | RON ELLIOTT | MICHAEL ELLIS |
| QUINT ELLIS | ERYCE EMERY | KRISTE ETHRIDGE | BOBBIE EVANS |
| RUBY EVERETT | AARON FAVER | FRANKIE FINE | CLARA FLORES |
| RUBAN FLORES | GARY FOSTER | MARIA FREDLUND | MARIE FRITTS |
| JUAN GALAVIZ | BEBE GALINDO | ALEX GARCIA | ROBERT GARNER |
| FERN GILBREATH | RACHEL GIVINS | JUDD GLOVER | LUIS GOMEZ |
| ZULEMA GOMEZ | JOHN GRAVES | CHARLES HALE | BARBARA HALL |
| CHARLES HAMILTON | JENNY HAMILTON | KRIS HAMILTON | CARELEAN HAMILTON |
| BOBBIE HARDY | KEVIN HARRIS | DEDRICK HASELOFF | RICHARD HASELOFF |
| RAY HASELOFF | DANI HEATHINGTON | JOANIE HENSON | ELINA HERNANDEZ |
| BRUCE HINCHEY | LARRY HITE | JOHN HOVLAND | ROBIN HOVLAND |
| NANCY JARAMILLO | KIM JENNINGS | YOLANDA JARAMILLO | EVA JONES |
| LELAND JONES | PAYE KELTON | HOPE KING | BILL KILLINGSWORTH |
| TOMMY KING | JAMIE KISER | KENNETH KITTRELL | ELLEN LADD |
| TRUMAN LAYMAN | JACK LENNON | LIDIA LEON | MAGGIE LEWIS |
| FERRIS LOCKE | BETH LOPEZ | FRANK MAESTAS | LUPE MAESTAS |
| JODIE MARLOW | SILVIA MARRUFO | MARGIE MARTINEZ | TABITHA MARTINEZ |
| ROBIN McCLANAHAN | GENE MCCAIN | JOHN McCLANAHAN | JINKS MEYERS |
| SCOTTIE MILLS | GEORGE MITCHELL | FIDEL MORALES | JACQUE MORGAN |
| VICKI MORRIS | LISA MOUNT | JERRY MUDFORD | MANDY MYERS |
| RHONDA MYERS | ED NICKELS | LUPE NUNEZ | LEVI OBENHAUS |
| LARRY PARKER | BEATRICE PADILLA | EVANGELINA OROZCO | WILLIAM OROZCO |
| JAY PATEL | ANGEL PEARSON | BARBARA PEARSON | DAVID PEDROZA |
| SHELLY PEMBERTON | GREG PENA | ANDY PONDER | RAQUEL POSADAS |
| SYLVIA POSADAS | LESLIE POWELL | JOE DON PRATHER | JARRELL PRUITT |
| ERIC QUINTANA | BETTY RAMAGE | BRANDY RAMM | ERNEST RAMM |
| FERNANDO RAMOS | LAURA RAMOS | LOLLY RAMOS | TOM REED |
| DUSTY RHODES | GENIE RODRIQUEZ | MICHAEL RODRIQUEZ | ARTURO RUIZ, JR. |
| SANDY SALDANA | TERI SAMARRON | EVARISTO SANCHEZ | OMAR SANCHEZ |
| KEARNEY SCOGGIN | LASHELLE SCOGGIN | PRESTON SCOGGIN | SONDRA SCOLLEY |
| KAREN SHEPARD | J.T. SHOFNER | RANDY SMITH | STACEY SMITH |
| RAMON SOLIS | BRIAN SPANN | BUD SPEARS | FAY SPEARS |
| LEAMON STANCELL | ODESSA STINE | CARLENE STROUD | TOMMY SULLIVAN |
| KAY SWINT | OTWELL TAYLOR | IRENE TORRES | JUAN TORRES |
| CASEY TOSH | CRISTA TRUSSELL | MARK UNDERWOOD | ALEX VALDEZ |
| DARLA VALDEZ | LISA VALLA | SUSIE VELLA | IRMA VIELMA |
| ART VILLALOBOS | CELIA VILLALOBOS | MARY LOU VILLAREAL | DARLENE WALKER |
| ROBERTA WALKER | SAMMY WATKINS | PODY WELCH | JODY WHATLEY |
| JERRY WHEATLEY | CARL WHEELER | GEORGE WHEELER | CHRISTIE WHITT |
| GLADYS WILLIAMS | GLEN WILLIAMS | SONDRA WILSON | LINDA WIMBERLEY |
| SHERRY WISLAN | JAMES WITHROW | AMANDA WOLFF | ELLA JEAN WOODSON |
| JASON WRIGHT | TROY WRIGHT | LERROY ZAPATA | KEISHA WHITT |
| J.C. PEARSON | MISTY MCCAIN | SHEREE MONTGOMERY | MECHELE EDWARDS |
| RAMONA BERLANGA | SANDY BUENROSTRO | | |

Tom K. Bonds, D.D.S.

Terry, Tammy & Glenda

108 W. 2nd

272-5004

Ben Franklin

Better quality for less

2104 W. Amer. Blvd.
 272-3855
 Mon. - Sat. 8 a.m. - 8 p.m.
 Sun. 12 - 5 p.m.



Truck Load
Fabric Sale

99¢ per yard

Knits Cottons Poly Blends
 Prints Solids
 thousands of yards

Special Priced Fabrics
 Just In Time For
 Back To School!

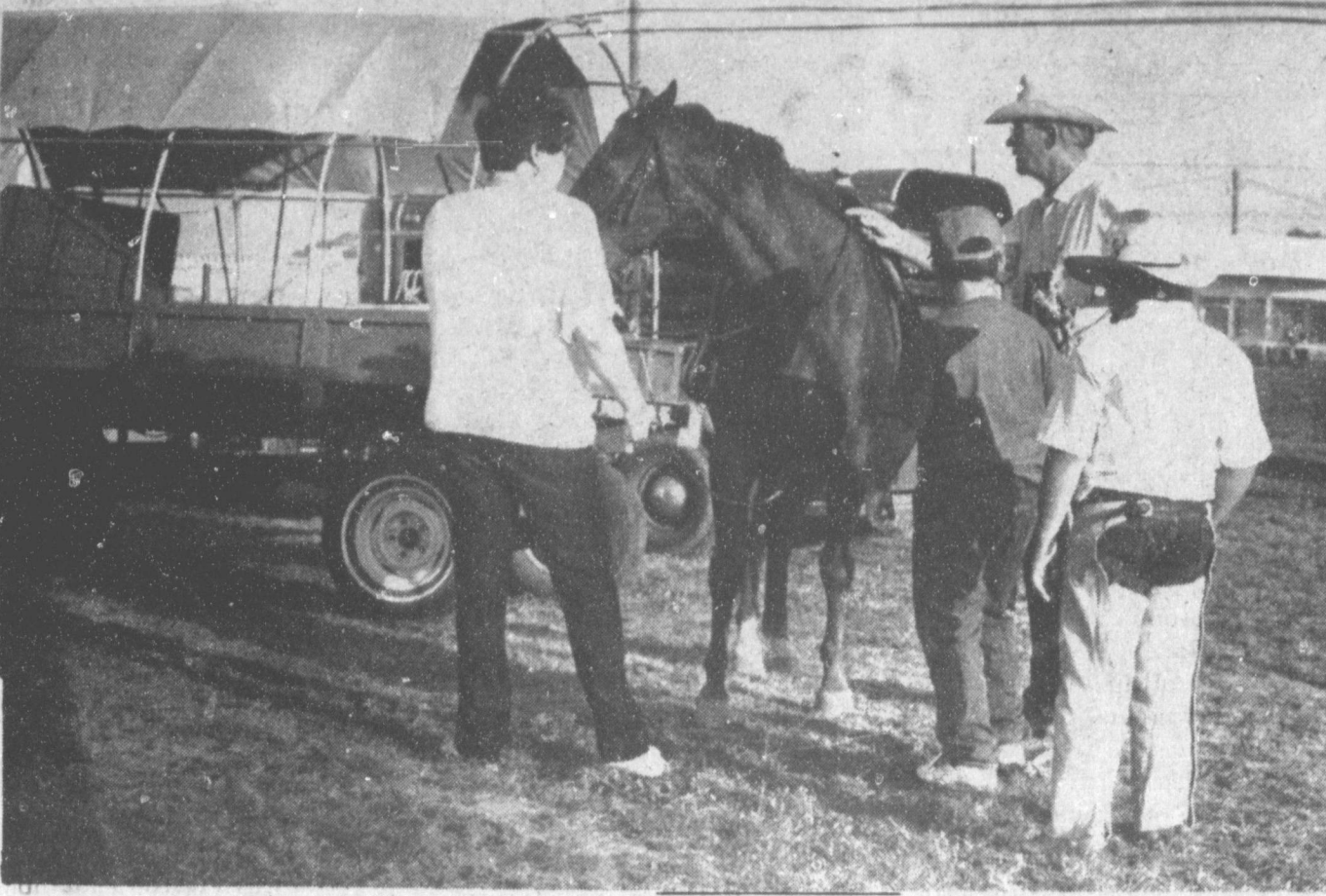

GETTING HITCHED UP AND SADDLED FOR THE TRAIL RIDE--Raymond McGehee is shown saddling a horse for his grandson, Scott Mills, to ride during the annual Muleshoe Muleskinner Trail Ride on Friday morning. Looking on is Scott's mother, Jeanne Mills, and an unidentified youngster. McGehee's wagon is in the background. He hitched up some animals and took his wife and dog, Sadie, along on the trail ride.

Summer Gardens

Cont. from Page 1

mulch. Collect them in plastic bags. Close bag tightly. Compress by kneeling on bag. Place bag in hot sun on driveway or patio and leave it there for a full day or until it gets very hot in bag. Heat kills seeds and rhizomes that could become weeds. Spread clippings on soil between the rows.

August is a good time to divide and plant daylily crowns and iris rhizomes. If you can spare some, share divisions with friends. True container-grown trees and shrubs transplant and grow very well here and you can set them out in mid-summer. Water them in well at planting and irrigate every week from then on through the fall and winter. Everyone admires red oaks and live oaks, but you might like to explore some excellent alternative shade trees such as Chinese pistachio, Chinese Elm, Zelkova, Bur oak and Goldenrain tree.

As we move into September, keep in mind it is your last chance to divide and replant cannas, daylilies and bearded irises. Plan purchase of spring bulbs by selecting your favorite colors now. Get those beds ready for spring rose planting.

Sow fescue or bluegrass seed in bare or weak areas and in

Rebates...

Cont. from Page 1

three months of 1990, compared to \$46.8 million during the same months of 1989.

Of the \$49.9 million in state collections, counties received more than \$6.2 million compared to \$5.8 million received during the same three-month period of 1989. Cities received \$5.8 million, up from the \$5.4 million received last year during those months. The state's general revenue fund received the balance.

Bullock said \$37.9 million was deposited into the state's general revenue fund from collections during April, May and June, compared to \$35.5 million for the second quarter of 1989.

The mixed drink tax is collected by the Alcoholic Beverage Commission. City and county tax rebates are sent out quarterly by Bullock's office.

shaded spots near or under trees. To establish new lawns plant either a mixture of narrow leaf fescue varieties or Rebel II for a pleasing texture. K31 Fescue will produce an attractive turn if planted thickly at ten pounds per thousand square feet and is somewhat less expensive than the newer varieties. To conserve water, more people are planning smaller grass areas and striving for quality turf in those areas. Water conserving ground covers should be planted to replace some grass areas in landscapes.

In early September sow leaf and butterhead lettuce, spinach, radish, turnip, and Bok Choy for fall an early winter greens. Adventurous gardeners will sow seed of cold tolerant Sweet Winter, Buffalo or Bison onions by mid-September for bulb harvest next June and July.

Additional information on home lawn care, landscape plants and vegetable gardening is available in the Extension office at the Bailey County courthouse.

Happy gardening!!

Littlefield Women's Support Group

Sets Meeting

Women's Support Group of Littlefield meets every Wednesday at 2 p.m. at the South Plains Health Providers, 500 Littlefield Drive in Littlefield.

The Support Group is part of WPS's Community Outreach Program which continues to offer 24-hour crisis intervention, shelter for victims of family violence, legal advocacy, social services referral and individual counseling.

The Group discussions will include topics such as self-esteem, parenting, communication and other issues of interest to women. No reservation for attending the Support Group is required and there is no charge. Babysitting services are available on prior request.

To learn more about WPS or to make arrangements for receiving WPS services, contact WPS in Littlefield at 385-4635 or call the toll free number at 1-800-736-6491.

Mule Show...

Cont. from Page 1

the Muleshoe Mule Skinner Trail Ride, which was held on Friday.

Two wagons and about a dozen riders participated in the trail ride that left the old city airport shortly after 8:30 a.m.

Both mules and horses were in the trail ride.

All participants were served a free barbecue lunch on the all-day ride. (There was even one dog, Sadie.)

Entry fee for the mule show is \$3 for each event.

Events include youth showmanship; jennets (all sizes); jacks (all sizes); donkey (geldings); matched pair (donkey or mule); mules, up to 48"; mules, up to 56"; mules, 56" and over; grand champion mule and grand champion donkey.

All the above entries receive trophies.

Other events include donkey pleasure; mule pleasure; youth pleasure; donkey trail; mule trail; youth trail; pole bending (donkey) pole bending (mule) and pole bending (youth).

Also, straight away barrels and straight away barrels for youth; clover leaf barrels and clover leaf barrels (youth); coon mule jump; single hitch driving; multi hitch driving and (jackpot) walk, trot and run.

The Muleshoe Mule Skinners said they would like to see a large crowd on hand to see these outstanding mules and donkeys participate in the various events.

A concession stand will be available.

Are You One?

Some folks are like blisters—they don't show up until the work is done.

—Times, Marshalltown, Ia.

**Cash Rewards
Up To \$1,000
For Information!
Call
Bailey County
Crime Line
272-HELP**

Job Satisfaction

It's easier said than done.

That's why Central Plains Regional Hospital works hard at keeping an excellent staff.

And that's why we now offer a

weekend option plan for Medical Technologists.

At Central Plains you can work 25

weekend hours and receive pay for 36 hours. A generous hourly rate is offered, and you have access to a valuable benefits package.

We invite you to call us and see if our new weekend option plan fits your needs.

**CENTRAL
PLAINS
REGIONAL HOSPITAL**

**CENTRAL PLAINS
REGIONAL HOSPITAL
is currently interviewing for
the following positions:**

MED TECHS

Medical Technologists

We are interviewing for Medical Technologists full time 3-11, 11-7 or weekend option positions. Must have MT (ASCP) or equivalent, and ability to work in all areas of a busy laboratory. Prefer experience but will train qualified applicant.

Medical Laboratory Technicians

Medical Laboratory Technicians with MLT (ASCP) or equivalent needed full-time 3-11 or weekend option position. Experience is preferred but will train qualified applicant.

Contact James McKinzie, Laboratory Director
Central Plains Regional Hospital
(806) 296-5531, ext. 5367
(Collect calls accepted) E.O.E.

PCA Begins New Loan Program For Producers

Beginning August 1, a new loan program offered by the Production Credit Associations (PCAs) of Texas is making it less expensive for Texas farmers and ranchers to purchase equipment.

Tractors, combines, new cars and trucks, sprinkler systems and planting and harvesting equipment are some of the eligible equipment.

The program offers a 9.95

percent stated fixed interest rate and loan terms up to five years. It is designed to help finance the equipment needs of both existing and new PCA borrowers.

"Many farmers and ranchers have delayed their purchase of equipment for some time, said Paul Day, president of the Farm Credit Bank of Texas. "This loan program gives producers a special opportunity to buy much-needed equipment in preparation for the coming season.

"The need for this type of funding was evident from the response PCAs received to a similar equipment loan program last year," Day added. "More than \$14 million was provided to Texas farmers and ranchers

through that program in less than four months."

Established in 1933 in Texas, PCAs provide short- and intermediate-term agricultural financing. They receive their funding from the Farm Credit Bank of Texas.

Additional information on the equipment loan program and application procedures may be obtained through any PCA office or by calling 1-800-447-8865, extension 745.

Muleshoe... Cont. from Page 1

High School will have a garage sale on Saturday, August 25, at the old Western Auto building.

Proceeds will be used to help the senior class.

The garage sale will be from 8:30 a.m. till 4:00 p.m.

Anyone wishing to donate articles for the sale may call Pat Young at 272-4738 or Janelle Turner at 272-4642.

Pvt. Rosemary Camarillo has completed a tank turret repairer course at Aberdeen Proving Ground, MD.

Students were taught to perform maintenance on mechanical, electrical, and hydraulic components of armament installed in tanks and other combat vehicles.

Camarillo is the daughter of Antonio Camarillo of Sudan and Lupe Elisondo of Plymouth, Wash.

She is a 1988 graduate of Sudan High School.

Acreage

Cont. from Page 1

approved warehouses under the Uniform Grain Storage Agreement. A successor's agreement has been furnished by Farmers Cooperative Elevator of Muleshoe, Texas.

INTEREST RATE

The Loan interest rate for August is 8.000 percent.

FARM CHANGES

Any changes in operator, owners, acreage, or mailing addresses should be reported to this office so we may keep our records current.

OFFICE CLOSED

This office will be closed Monday, September 3, 1990, in observance of Labor Day.

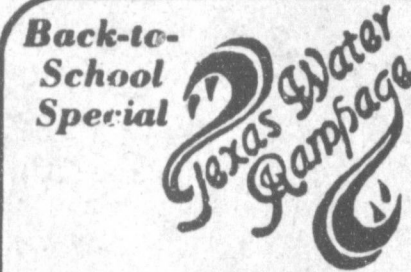

**\$4.00 OFF
GENERAL
ADMISSION
THRU. SEPT 9 TH 1990**

GET \$4.00 OFF WITH THIS COUPON WHEN YOU PAY GENERAL ADMISSION BEFORE 4:00PM.

"Where The Adventure Begins!"

This coupon must be presented at time of purchase of general admission and is not valid with any other offer or coupon. Valid in the 90 season only.

Circle number in party 1 2 3 4
Brownfield Highway and Spur 327 Lubbock, Texas
(806) 796-0701

The more things change,
the more our
commitment to
you stays
the same.

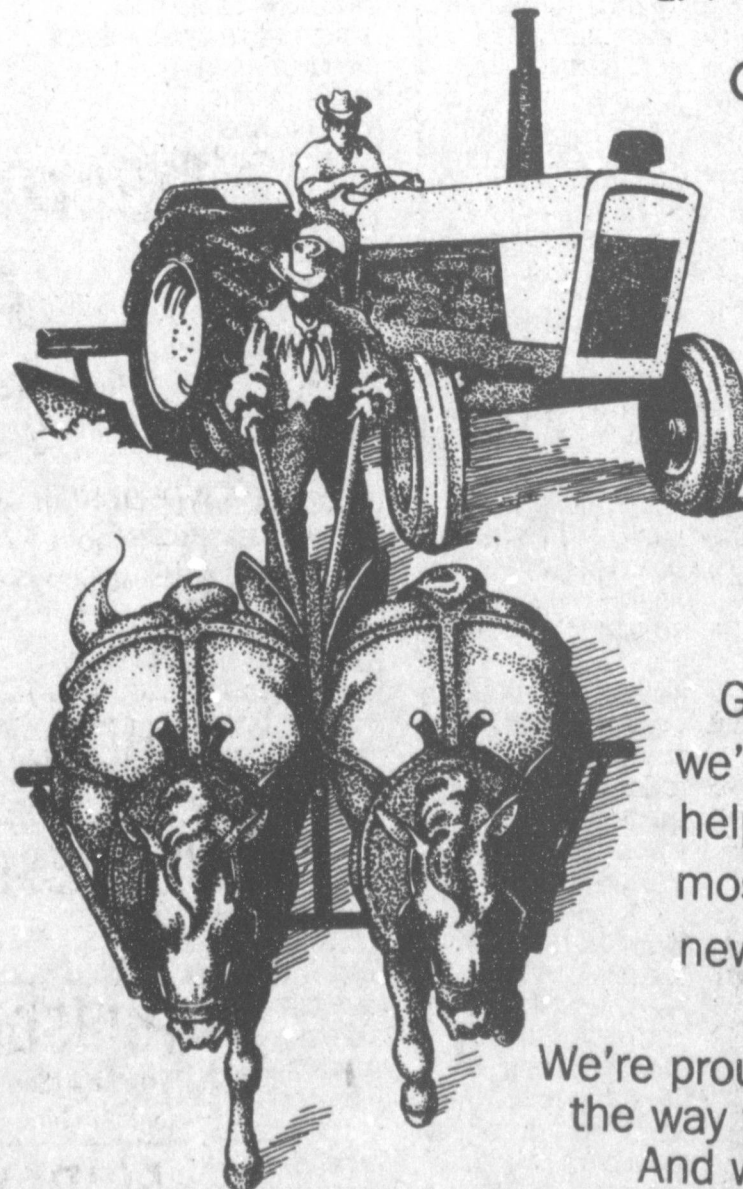

Generation after generation,
we've built our reputation on
helping farmers make the
most of changing times and
new technologies.

We're proud of our local farmers and
the way they meet new challenges.
And we're pleased to be of help
in every way we can.

**1ST BANK
MULESHOE**

202 S. 1st

Member F.D.I.C.

272-4515



GRADUATES OF LAZBUDDIE HIGH--David White, Farwell; Jean Gammon Briggs, Wilcox, Ariz.; Glenda Hall Dale, Muleshoe; Betty Floyd Stout, Hale Center; Imogene Frieder Cox, Friona; Wanda Hunt Reynolds, Arlington; Marlene Cargile McDonald, Lazbuddie; Dr. Sam Cox, Amarillo; Dan Smith, Lazbuddie; Weldon Crim, Muleshoe; Mary Gonser, Redfern, Okla.; and Clark Gonser Gust, Farwell, 1955 graduates.

(Guest Photo)

James Manasco Services Held In Clovis

James Manasco, 57, of Clovis, N.M., died Wednesday, August 8 in Presbyterian Hospital in Albuquerque.

Funeral services were conducted at 2 p.m. (MDT) on Saturday, August 11, in the Central Baptist Church in Clovis. Officiating were Rev. Farril DeFoor, Rev. Tony Reynolds, Dr. Darwin Scott and Rev. Bobby Atwell. Interment was in Lawn Haven Memorial Gardens at Clovis under direction of Steed-Todd Funeral Home of Clovis.

He was born August 28, 1932 in Hotton, Ark. and had been a resident of Clovis for 33 years. He was a barber for 17 years before going into the construction business. He was owner of Manasco Construction Co. The Men's Bible Class met at his business for five years. He was a member of Forrest Heights Baptist Church, where he served as a deacon. He was a veteran of the U. S. Army. He was married to the former Jimmie Lou Chilton.

His survivors include his wife, Jimmie Lou; two daughters, Helen Younger, Artesia, N.M.; Reba Dixon, Cheyenne, Wyo.; two sons, James R. and Jerald, both of Clovis; his mother, Ovie Manasco, Muleshoe; two sisters, Eunice Brinkley, Amarillo; and Pat Springwater, Lubbock; a brother, Ray Manasco, Spade, and five grandchildren.

Memorials may be made to Presbyterian Heart Institute of Albuquerque or the American Heart Association.

Sudan News by Ann Gaston

Visiting Clayton Wells this week was Wanda Patton of Lubbock and Mary and Rose Willford of Abernathy.

Dyke and Ann Gaston Kade and Kady recently vacationed in Santa Fe, N.M. and in Antonito.

Max Clark Funeral Services Held At Morton

Funeral services for Max Clark, 59, of Morton were held at 2 p.m. Friday, Aug. 10 in the First Baptist Church of Morton with the Rev. John Culwell, pastor, and the Rev. Steve Thomas, First Baptist Church pastor at Seneca, Missouri, officiating.

Burial was in Morton Memorial Cemetery under the direction of Ellis Funeral Home of Morton. Clark died at 5:12 a.m. Wednesday in Riverside Hospital in Corpus Christi.

Born June 5, 1931 in Omaha, TX, he had been a resident of Morton 31 years moving from Lubbock. He was owner of Southwest Gin and G & C. Gin, and a member of the First Baptist Church of Morton. He married Pat Bridwell on Oct. 18, 1952, in El Paso.

Survivors include his wife, Pat; a son, David Clark of Morton; a daughter, Karen Simpson of Morton; two brothers, Gerald Clark of Caddo Mills, and Odie Clark of Merit; and two grandchildren, Christal Simpson and Matt Simpson.

Kiwanis News



By R.A. Bradley

Happy Mule Days to everyone!! Eight Kiwanians, one honorary Kiwanian, Chad Johnson, and one guest, Gary Parker, met Friday morning at the La Placita Cafe. With so many on vacation, the crowd was small. All Kiwanians who are not on vacation -- get up and get out. We need you!!

President Jim Lutz, back from vacation, brought the meeting to order. Randy Lewis led the club in the pledge to the flag. The invocation was given by R. A. Bradley.

After much searching, Randy Lewis found the friendship coin and stated it was good to have Brad back and gave the friendship coin to Brad. Randy, it is good to be back. My kind are

the wrong kind of vacations to take. Randy, you have a friend. Thank you.

Larry Parker was in charge of the program Friday morning, and he bribed his brother, Gary Parker into coming to eat breakfast and bring us a video on Sky Diving.

As many of you know, Gary likes to jump out of airplanes. Gary stated that he had been Sky Diving for about 11 years. The video showed divers, jumping and making all kinds of formations, etc.

Seems the most sky divers to join up on one jump is 150. The video ended with the statement, "Happy are those who dream dreams and are willing to pay the price to see them come true." Gary there are different dreams and then some are nightmares.

Larry introduced Gary and said that this is the other reason his mother has gray hair. Doris, I have known you for years and often wondered, but with one sky diver and one rattlesnake hunter, now I appreciate you

BIBLE VERSE



"Every Kingdom divided against itself is brought to desolation; a house divided against a house fallth."

1. Who made the above statement?
2. To whom was he speaking?
3. What had happened just prior to this?
4. Where may this verse be found?

Answers:

1. Jesus.
2. The Pharisees.
3. Jesus had caused a dumb man to speak.
4. Luke 11:17.

"GET THE FEELING"

for *Back-To-School*

Band Instruments from... \$2000* per month

*Four Month Return Option * Four Months-No Interest (with approved credit)

30 day free check-up, as long as you own your own instrument.

Steve Baldock is here to help you. He is a 10 year veteran band teacher (6 years at Marshall Jr. High) and has the expertise to answer all your questions.

Baldock's Music Note

416 1/2 MAIN

762-6775



AUCTION



19th Annual

Special Harvest Equipment Auction

AUGUST 14 thru 18, 1990

Tuesday thru Friday — Sale Time: 10:00 a.m. Each Day

Saturday, August 18th — Sale Time: 9:00 a.m.

LOCATED: Plainview, Texas — South Side of Town on Highway 87 (Loop 445) Business Route on Hale County Airport Property (Note: If you are flying in, Sale Site close to Airfield).

Deadline for getting equipment into place is Saturday, August 11, 1990 at 6:00 p.m. — Consignments will be accepted until August 11, 1989.

★ ★ ★ ★ FIVE BIG DAYS ★ ★ ★ ★

TUESDAY, AUGUST 14, 1990 — SALE TIME: 10:00 a.m.

Combines — Cornheads — Headers — Attachments — Grain Carts — Augers — Combine Trailers — Grain Equipment

WEDNESDAY, AUGUST 15, 1990 — SALE TIME: 10:00 a.m.

Grain Trucks — Truck Tractors — Implement Trucks — Trucks — Trailers — Float Trailers & Other Truck Pulled Trailers — Motor Homes & Mobile Homes

THURSDAY, AUGUST 16, 1990 — SALE TIME: 10:00 a.m.

Cotton Strippers (Self Propelled) — Cotton Strippers (Tractor Mount) — Module Builders — Boll Buggies — Cotton Trailers — Stock Trailers — Livestock Equipment — Pipe & Irrigation Equipment — Hay Equipment — Ensilage Equipment

FRIDAY, AUGUST 17, 1990 — SALE TIME: 10:00 a.m.

Tractors — Loaders — Front-End Loaders — Tractor Make-Ups — Grain Drills — Motor Graders — Forklifts — Crawlers — Miscellaneous Related Items

SATURDAY, AUGUST 18, 1990 — SALE TIME: 9:00 a.m.

Implements & Tools — Implement Trailers — Utility Trailers — Tanks — Toolbar Make-Ups — Non-Classified PLEASE, NO SMALL MISCELLANEOUS ITEMS

NOTE: ALL EQUIPMENT MUST BE REMOVED FROM PROPERTY BY SEPTEMBER 1, 1990 — DETAILED LISTING OF CONSIGNED ITEMS AVAILABLE AFTER AUGUST 1, 1990.

FOR A COMPLETE DETAILED LISTING OF EQUIPMENT, WRITE OR CALL:

Five Star Auctioneers

P. O. Box 1030 — Plainview, Texas 79073-1030

JAMES G. CRUCE — (806) 296-7252 6704

MERVIN W. EVANS — (806) 293-8195 6427

BENNIE REAGAN — (806) 469-5217 7411

JIM SUMNERS — (806) 864-3611 8363

JIMMY REEVES — (806) 864-3362 (CLERK)

True Value HARDWARE STORES



ULTRA SATIN Our Finest Quality Interior Satin Paint. There's no mistaking the luxurious look of Ultra Satin interior finish. And its rich finish is guaranteed to last—for as long as you own your home. **19.98** Gal.



Fry & Cox, Inc.

401 S. 1st

272-4511



COMMISSION ON THE BICENTENNIAL OF THE UNITED STATES CONSTITUTION

808 Seventeenth Street, N.W.
Washington, D.C. 20006

Each year, the week of September 17 through 23 is set aside as CONSTITUTION WEEK. In years past, little notice has been given to this commemoration of the drafting, signing, ratification and perfecting of our Constitution--our form of government. A major goal of the Commission on the Bicentennial of the United States Constitution is to instill in all Americans the desire to seek more knowledge about this remarkable document, which stands today as the oldest written instrument of national government in the world. As we observe Constitution Week, 1990, the Commission urges special focus on the Bicentennial of the Judicial Branch of government--created 201 years ago this week when President Washington signed the Judiciary Act of 1789--but actually formed in 1790. The attached article by Chief Justice Warren E. Burger [1969-1986], Chairman of the Commission is submitted for your use in calling your leaders' attention to the creation and evolution of the Judicial Branch.]

THE BICENTENNIAL OF THE FEDERAL JUDICIAL SYSTEM

By Chief Justice Warren E. Burger [1969-1986] Chairman, Commission on the Bicentennial of the U.S. Constitution

When the founding fathers wrote the Constitution during the summer of 1787, creating the structure of a "national judiciary" was easy--they left it up to The First Congress. In a summer of dispute and compromise, this compromise by procrastination did nothing more than turn over to The First Congress the potentially volatile problem of establishing a federal judiciary.

Article III of the Constitution merely provided for a "supreme Court, and...such inferior Courts as the Congress may from time to time ordain and establish," as well as establishing tenure (during good behavior) and pay (cannot be diminished while in office) for Supreme Court Justices. It also lists the types of disputes that may be taken to a federal court, including the Supreme Court, and guarantees trial by jury. Article III concludes with a description of the crime of treason, the only crime spelled out in the Constitution.

The First Congress completed action on the nation's first

judicial legislation on September 21, and on September 24, 1789, President George Washington signed the Judiciary Act of 1789, creating the office of Attorney General, 13 federal districts and 13 district judgeships and a means to review their decisions. The Judiciary Act put the District Courts at the base of a pyramid. The next level was the Federal Circuit Courts and the apex was the Supreme Court. Originally three judgeships for circuit courts were provided; a circuit court was made up of two Supreme Court Justices and one District Court Judge.

To sit on the first Supreme Court, President George Washington sought men he had worked with in the past and who shared his philosophy of a strong central government. Three of his nominees, John Rutledge of South Carolina, James Wilson of Pennsylvania, and John Blair of Virginia, served in the Constitutional Convention and had signed the document. William Cushing of Massachusetts and James Iredell of North Carolina had carried the Federalist banner in their state ratifying conventions.

For the First Chief Justice of the United States, Washington again turned to a staunch Federalist, John Jay of New York. Jay was one of the leaders in New York's ratification battle, joining with James Madison and Alexander Hamilton to author The Federalist Papers in support of ratifying the Constitution. The first session of the Supreme Court was scheduled to meet in New York City on February 1, 1790, but only Chief Justice Jay and Associate Justice James Wilson had taken the Judicial Oath. The next day, John Rutledge and John Blair took their oaths, and the court had an official quorum and convened for the first time.

For the first decade, the Supreme Court decided few cases. The Justices spent the majority of their time "riding the circuit," serving the three circuits created by the Judiciary Act of 1789. The Eastern Circuit included New Hampshire, Massachusetts (including (Maine), Connecticut, and New York. Rhode Island was added after it ratified the Constitution on May 29, 1790. The Middle Circuit consisted of New Jersey, Pennsylvania, Delaware, Maryland, and Virginia. The Southern Circuit was made up of South Carolina and Georgia with North Carolina added when it joined the Union on November 21, 1789.

When one considers that the most common means of travel was horseback or carriage, and the condition of most of the roads during this period of time, the burden and danger of "riding the circuit" comes into perspective. The days spent on the road, traveling from court to court, were extremely taxing. Justice Iredell was especially vocal in his antipathy for the circuit rider system. He complained of "leading the life of a Postboy," and asked Congress for some relief. As new states were added--Vermont joined the Union on March 7, 1791, followed by Kentucky in 1792 and Tennessee in 1796--the burden of "riding the circuit" increased also.

In the beginning, the Court was not held in high esteem. John Harrison of Maryland refused President Washington's nomination to be an Associate Justice to take the position of Chancellor of Maryland. John Jay was elected Governor of New York while holding the position of Chief Justice. It was John Marshall, the fourth Chief Justice of the United States, who set the Court on the path that would eventually gain for it a co-equal status with the Legislative and Executive branches.

Although Marshall had previously declined an appointment to the Court, he did accept appointment as Chief Justice in 1800, and the year 1801 began a great epoch in the history of this Court and of this country.

South Plains Fair Entry Date Nears

More than \$7,400 has been earmarked as prize money for the open barrow show at the 73rd annual Panhandle South Plains Fair here Sept. 22-29, according to Steve Lewis, general manager, who also noted that the show is limited to 600 barrows.

Exhibitors may enter as many as three barrows each and the entry deadline is Aug. 29. A non-returnable entry fee of \$10 must be paid for each animal entered.

It is a "terminal" show and Lewis said there will be no "take home" barrows.

Hogs will be divided into lightweight, mediumweight and heavyweight classes in each of the four divisions (Duroc, Hampshire, purebred and crossbred).

Judge Ray Dean Sites of Mountain View, Okla., will name champions and reserve champions in each division before selecting a grand champion and a reserve grand champion for the show.

The show's grand champion will take home \$1,250 and a trophy while the reserve grand champion will earn \$1,000 and a trophy. Division champions and reserve champions will pocket \$150 and \$100 respectively, both will also receive a banner.

Joining Sites as show officials are David Kight, superintendent, Gary Patterson, assistant and Seth Ralston, assistant.

Last year's grand champion barrow was exhibited by Brady Graf of Vernon. Clark Straka of Newcastle, Okla., won the reserve grand champion title.

A powerhouse lineup of country stars will perform at Fair Park Coliseum during the fair's eight-day run, according to Lewis, who has confirmed shows by Rodney Crowell (Sept. 22), Clint Black (Sept. 22) and The Charlie Daniels Band (Sept. 29). All performers are to give shows at 7 and 9 p.m.

Reserved-seat tickets, priced at \$10, can be ordered by sending a stamped, self-addressed envelope to Show Tickets P.O. Box 208, Lubbock, Tx

79408. Requests will be processed in the order in which they are received, but tickets will not be available for mailing until August, Lewis said. Ticket prices do not include gate admission.

Plans for several free shows by area sponsors should be completed soon, Lewis said, adding that he will announce details of other entertainment offerings as soon as contracts are confirmed.



ACCOMPANYING RIDERS!!--This pickup was an integral part of the annual Muleshoe Muleskinner Trail Ride. It pulled a trailer containing a couple of 'necessities' that accompanied two wagons, and about a dozen riders Friday on the Trail Ride. The group stopped enroute for a barbecue luncheon provided by the Muleskinners. (Journal Photo)

If someone tells you Valley is too high-priced,



he's all wet.

Make a deal on the finest pivot ever made. Compare quality. Compare service. Compare reliability. Compare Valley's staying power. Valley has been around longer than anybody. And as a Valley Dealer, we have a commitment to service and support that's unmatched in the industry.



American Valley, Inc.

W. Hwy 84

272-4266



Come in out of the rain and see the Valley Value for yourself.

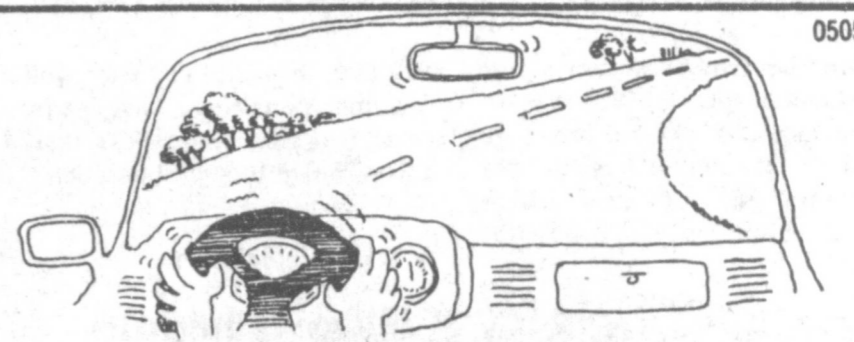

FIGHTING THE WHEEL?

If your car shimmies at highway speeds, and pulls to the left or right, chances are you need a front-end alignment. Our Mr. Goodwrench specialists will give it a thorough front-end alignment at a special price:

NOW ONLY \$28⁰⁰

Includes:

- Camber adjustment • Caster adjustment • Toe adjustment
- Tire check • Shock absorber check • Steering linkage check
- Visual check of all other components •

GM Cars and Pickups

Robert D. Green, Inc.

2400 W. Amer. Blvd. 272-4588

It's not just a car, it's your freedom.

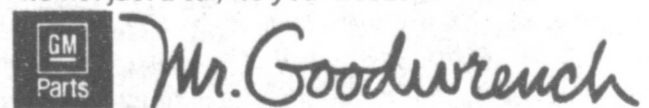

SAE 15W/40 FLEET HEAVY DUTY 10 TBN MOTOR OIL

MULTIPURPOSE PREMIUM PROTECTION FOR GASOLINE & DIESEL ENGINES

Conoco Multipurpose lubricants help you reduce your inventory and the risk of misapplication.

SAE 15W/40

Fleet Heavy Duty 10 TBN Motor Oil **259** Gallon

1295 5 Gal. Pail **14245** 55 Gal. Drum

SAE 30W Fleet Heavy Duty 10 TBN Motor Oil **249** Gallon

1245 5 Gal. Pail **13695** 55 Gal. Drum

• BULK LUBRICANTS • DIESEL FUEL



HOTTEST BRAND GOING®

• TECHNICAL ASSISTANCE • GASOLINE

CONFUSED ABOUT HYDRAULIC OILS?



Why gamble with off brands, unknowns, and re-runs, when you can buy Conoco Super Hydraulic oils for less \$?

These universal oils are excellent for systems with pumps of all types. They meet the most rigid specifications. Available in the popular ISO viscosity 32, 46, and 68.

CONOCO SUPER HYDRAULIC OIL

199 Gallon

10945 55 Gal. Drum **995** 5 Gal. Pail

Morrison Oil Company

P.O. BOX 750 MULESHOE, TEXAS

272-4688

Sudan News by Ann Gaston

Registration for new students in K-7 will be held the week of August 13-17 from 9 a.m. to 3 p.m. in the elementary principals office. Report cards and shot records should be brought to registration. Kindergarten and first grade students should bring their birth certificates in addition to the above records.

Dan and Mary Wood have returned home from Houston where Dan received good reports from his doctors there.

Dorothy Drake is home re-cooperating from her hospital stay last week.

Alma Burnett is now home after being in St. Mary's Hospital this past two weeks and is doing fine.

Clovis Bridwell is still in Methodist Hospital in Lubbock and is in ICU.

Mike Martin was admitted to

Railroad Commission Assesses Penalties To A&G Operators

The Railroad Commission assessed a total of \$54,000 in administrative penalties this week to twelve oil and gas operators for problems under Commission well plugging rules.

Enre Corporation of San Antonio was ordered to pay \$8,000 for four inactive and unplugged wells on the Pickens-Coffield lease in Zavala County; Goree Energy Development Corp. of Bellaire was penalized a total of \$9,000 for three Victoria County wells: one each on the Johnson "A", "B", and "C" leases; Willis Enterprises of Oklahoma City, Okla. was assessed \$6,000 for three wells on the R.H. Kirby lease in Hardin County; Bob Richards of Abilene was penalized \$3,000 for one well on the Eardley lease in Dimmitt County; Anticoe Oil & Development Co. of San Antonio was assessed \$3,000 for one well on the L.A. Kerr lease in Bexar County; Lancelot Operations, Inc. of San Antonio was ordered to pay \$4,000 for two wells on the A.G. Cumpian lease in Atascosa County; and, Henderson Exploration of Henderson was assessed a total of \$5,000 for two wells: one on the Charlie Allen lease in Leon County; and the other on the David Lagrone lease in Rusk County.

The Commission also penalized Horizon Resources, Inc. of South Bend, Tex. \$3,000 for one inactive and unplugged well on the Alice Kuhler lease in Baylor County; Oklahoma Rig & Salvage, Inc. of Oklahoma City was ordered to pay \$3,000 for one well on the Pazoureck -A- lease in Ochiltree County; Vanguard Production Company of Lubbock was assessed \$3,000 for one well on the Druesedow lease in Stonewall County; Martex Resources, Inc. of Tuscola was penalized \$4,000 for one well on the Nance et al lease in Runnels County; and H. C. Boatright of San Angelo was ordered to pay \$3,000 for one well on the Mayberry lease in Crockett County.

To date in 1990, the Commission has levied more than

Methodist Hospital and was moved to a room on Friday.

Nell Epps is in the Lamb Healthcare Center in Littlefield.

Winners of the South Plains Hospital Benefit Golf Tournament played Saturday, July 14 at the Littlefield Golf Course have been revealed.

About \$2,800 was raised that day, and money will be placed in a special fund to benefit the South Plains Hospital at Amherst.

Championship flight winners were:

First place, Tony Heep and Donny Bishop with a 67.

Second place, Kyle Martin and Deanna Swart with a 68.

Third place, Larry Sanders and Zan Walker with a 68.

First Flight winners were:

First, Eddie Owens and Randy Higginbotham with 82.

Second, Dale Walthall and Lloyd White with 82.

Third, Carolyn Harmon and Kim Harmon, with 82.

Cadet Shawnarea L. Uhler has completed a U.S. Air Force ROTC field training encampment at Vandenberg Air Force

Base, Calif.

Field training, attended by cadets normally between their second and third year of college, gives an opportunity to evaluate each student's potential as an officer.

The summer curriculum consists of orientation on jet aircraft, career opportunities, human relations education and equal opportunity training. Physical fitness and survival training is also emphasized.

The field training is four weeks, but cadets in the two-year ROTC program receive an additional two weeks of instruction in the development of air power and the contemporary Air Force.

The cadet is a student at Texas Tech University in Lubbock.

Uhler is the daughter of Robert E. and Patty R. DeLoach of Sudan and a 1984 graduate of Sudan High School and is a student at Texas Tech University in Lubbock.

**Cash Rewards
Up To \$1,000
For Information!
Call
Bailey County
Crime Line
272-HELP**

\$572,000 in pollution and well plugging penalties. Last year, the Commission assessed a total of \$1,125,000 in such penalties.

South Plains College Schedules Fall Registration

South Plains College in Levelland and Lubbock has scheduled fall registration beginning the week of Aug. 21.

Registration at the SPC Lubbock campus, which offers 22 one and two-year programs in allied health, business occupations and industrial technology, will be 9 a.m.-1 p.m. and 4-7 p.m. Aug. 21-22 at the Lubbock campus headquarters, 1302 Main.

Students who have pre-registered at the SPC Levelland campus will pay tuition and fees 8:30 a.m.-4 p.m. Aug. 23 in the Student Center. Evening registration is set for 5:30-7:30 p.m. that day, and regular registration is scheduled 9 a.m.-noon and 1:30-4 p.m. Aug. 24, also in the Student Center. SPC's Levelland campus provides a combination of academic transfer programs and technical-vocational-occupational training programs.

Interested persons can also sign up for extension courses offered by SPC at Reese Air Force Base. Military personnel and government employees will register 2-8 p.m. Aug. 20, followed by registration for the general public 5-8 p.m. that day. Open registration at Reese is scheduled 2-8 p.m. Aug. 21. Late registration is set for 5:30-7:30 p.m.

Classes on all campuses begin Aug. 27. Late registration begins then and will continue through Sept. 5. A \$10 late registration fee will be charged.

SPC catalogs for 1990-91 are now available.

For more information, contact the SPC registrar's office at 806-894-9611, ext. 372, or the SPC Lubbock campus at 747-0576 or the Reese Base Education Office at 885-3048.

If you know someone who is 65 or older, or blind or disabled, someone who needs more income to meet his or her basic living expenses, here's some good news. Supplemental Security Income (SSI) may help. SSI makes regular monthly cash payments to people with little or no income and only a few resources. You can own a house, a car, and even receive a small pension check and still be

eligible for SSI. And if you receive SSI payments you may receive food stamps and Medicaid too. It all adds up to make life better. But many people who are eligible for SSI haven't applied. That's why it's important for you to tell a friend or relative who may be eligible for SSI, to visit their local Social Security office.

If you're nearing 65, don't forget to call or stop by your

local Social Security office. Even if you don't plan to retire just yet, you'll need to sign up for Medicare. Medicare helps you pay for the cost of hospital and doctor bills even if you continue to work. For more information about Medicare, or to sign up for this important protection, contact your local Social Security office. Someone there will be glad to help.

E & B Fun Time Rides

Sponsored By
Muleshoe Chamber of Commerce



August 14 - 18
Family Night - Aug. 16th

Ride Unlimited Rides 6 - 9 p.m.
\$6 per person

Clean Family Fun!

Enjoy Cotton Candy &
Delicious Candid Apples



For grand slam performance, choose...



SUPERCLEAN®
PREMIUM
UNLEADED

AVAILABLE NOW!

At Our FUELCARD Station At 715 W. Amer. Blvd.
or Call 272-4556 for Farm Delivery

66 Western "66" Company 66

Earth Hwy Muleshoe 272-4556

Thank You

I would like to express my thanks for the fun time at the morning brunch at the class reunion, for the contributions you made to the Recovery Fund, for all your prayers, cards, calls and visits while in the Hospital and while recuperating. I will be returning to my home in New Boston, Aug. 10th and I will never forget all the kindness you have shown me.

Maxene Trapp

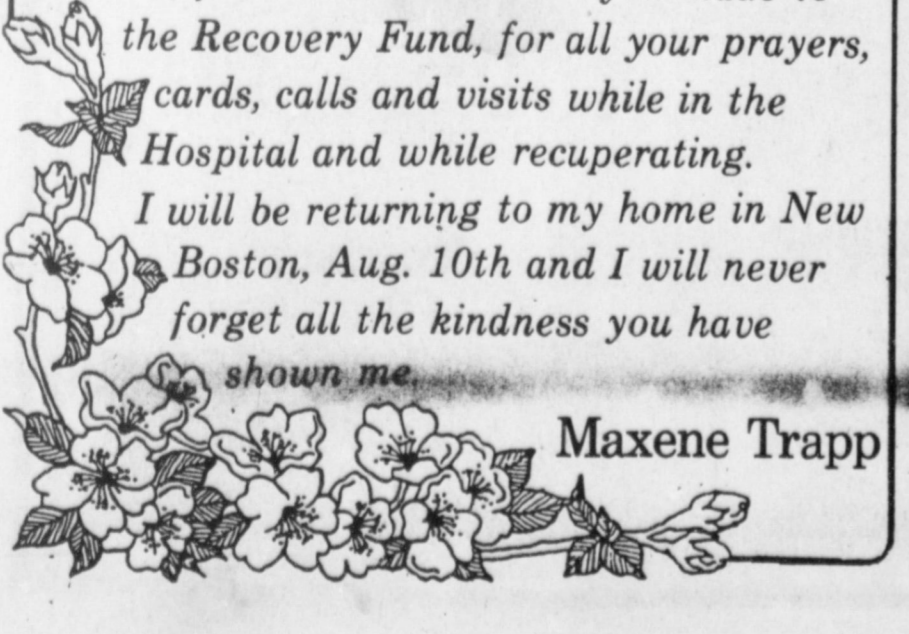

Lazbuddie Holds All-School Reunion

Saturday, August 4, 1990



BILLIE WADDELL, THREASA STEINBOCK, ONEIDA COFFMAN AND DORIS BEEVLEY



JIMMIE FRANK CARPENTER (1954), JAMES WELCH AND RIETA GRAEF



LEOTA MAHON (1954), MARLENE CARGILE AND WANDA HUNT

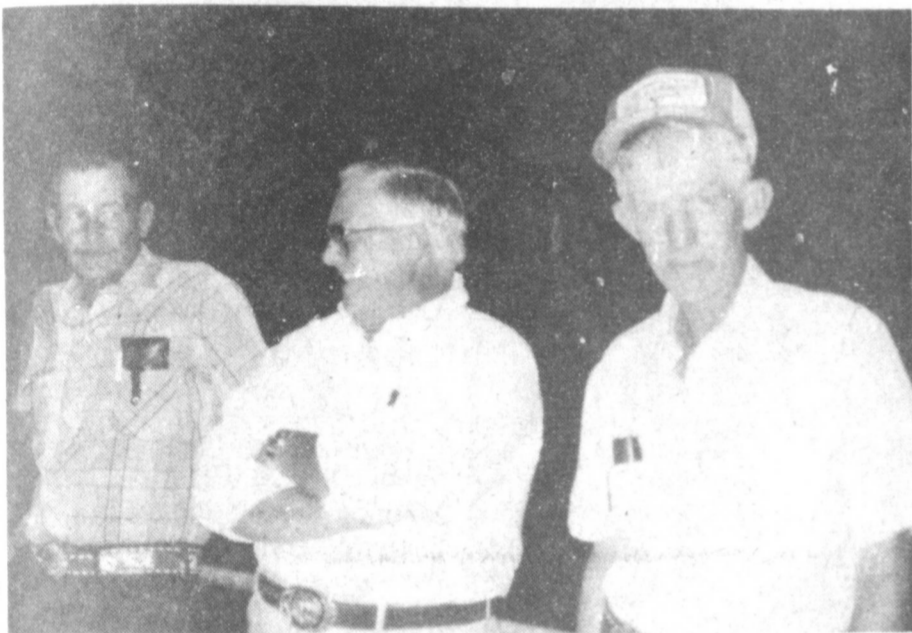

KENNETH HALL, LONNIE MERRIOTT (1954) AND TED SMITH (1955)



FRANK HUNT AND WANDA HUNT



LONNIE MERRIOTT, EDDIE MORRIS, BRIAN MORRIS, GAYLE MORRIS AND RUTH BRISCO



CHARLEN GRAEF (1954), DOYCE WADDELL (1954), KENNETH MCWILLIAMS & WIFE (1952) AND LELAND GUSTIN (1956)



ONEIDA COFFMAN, LONNIE MERRIOTT AND BILLIE WADDELL



BETTY, JEANIE GAMMONS AND GLENDA HALL



PEARL JESKO



WAYNE CLARK (1953), W.D. REVEL- AG. TEACHER AND CLASS SPONSOR OF 1954



CLYDE MERRIOTT AND OPAL MERRIOTT

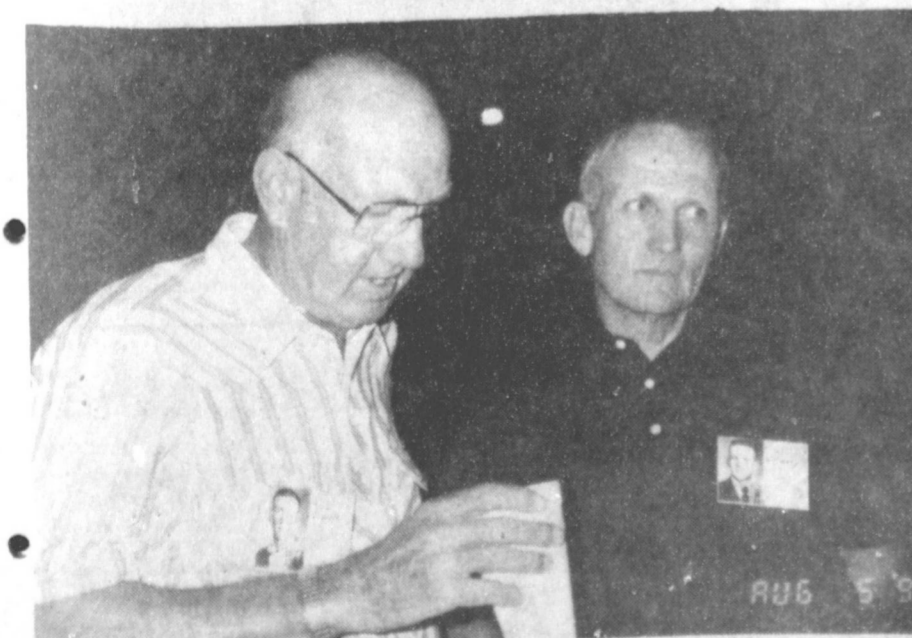

DAVID WHITE AND SAMMY COX CLASS OF 1953

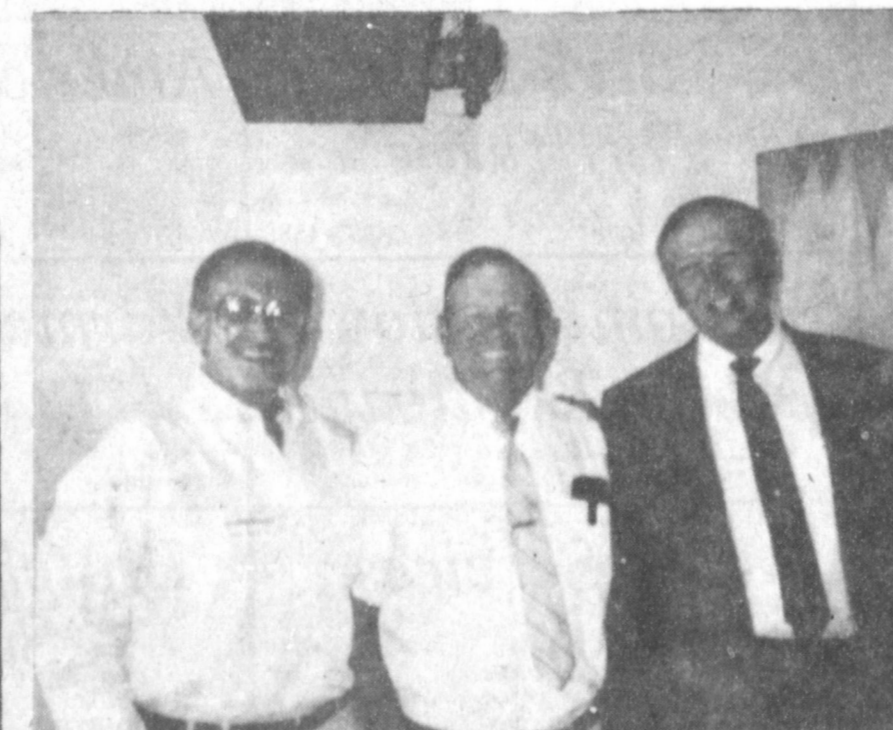

GEORGE WASHINGTON AND JIM ROY DANIELS



LARRY KIRK, GENE SMITH, JUNE WAGNON, BETTY LITTLEFIELD (1954) AND BETTY WRIGHT (1954)

Nursing Home News

by: Joy Stancell

Tuesday morning Louise Legg from Me Ma's Ceramic Shop came to help the residents paint ceramics. Residents participating were: Thelma Stearns, Martha Smaltz, Patsy Franklin, Minnie Pettyjohn, Ora Roberts, Effie Smith, Ora Weaver, Stella Morgan, Rosemary Pool and Pearl Cox.

Tuesday afternoon Laverne James, Claudine Embry, Bonnie Green, Beth Watson, Nobie Phipps, Olive Cox came to shampoo and set the ladies hair.

Our thanks to Claudine Embry for making us the nice bibles. We really appreciate them. Also thanks to Lula Maye Shanks for the hair dryer for our beauty shop.

Thursday afternoon Lona Embry hosted a fresh vegetable tasting party in presenting of our new ceramic vegetable center piece. We enjoyed seeing as well as tasting all different kinds of fresh veggies.

Friday afternoon Harold and Avis Carpenter of the Oklahoma Lane Community came to visit and have a sing-a-long with the residents. Mrs. Carpenter modeled some of her bonnet collection that created quite a discussion.

Each Sunday morning the Muleshoe Church of Christ brings the communion service. Kathrine Sanders teaches Bible study. Saturday morning J. C. Shanks comes to cut the men's hair. Wednesday morning Clifton Finley comes to visit and go shopping for the residents. Each Wednesday afternoon you will find Barbara Blackman serving juice to the residents from her cart with a beautiful bouquet of flowers displayed on top. Glenda Jennings will be here each Wednesday afternoon for a delightful hour of singing and stories.

Sunday afternoon the Calvary Baptist Church came to have church services with the residents.

Saturday afternoon Laverne James and Ruth Clements comes to play Bingo and Skip-Bo with the residents.

Tuesday morning Connor Burford had out of town visitors. He was also visited by his wife, Willie, his daughter and son-in-law, Mr. and Mrs. Joe Small-

ONE MINUTE SPORTS QUIZ

By Christian Thorlund

- Who was Paavo Nurmi?
- How many ACC teams made it to the final 16 of the NCAA basketball championships?
- Who was Bunny Ryan?

Answers:

- Famous distance runner from Finland who set many records between 1921-31.
- Clemson, Georgia Tech, North Carolina and Duke—four.
- Three-time Wimbledon doubles champion and world famous women's tennis star.

PULL-ON A SMILE!



1155

Anthony's
321 Main
272-3478

RED WING SHOES
MADE IN U.S.A.

wood. ***
Employees having birthdays in August are Jody Owen, L.V.N. Aug. 9th, Mary Sutton, Aug. 12th, Nancy Patterson, Aug. 18th. Happy birthday to each of you.

We are so happy that Mrs. Suran returned to the Health Care Center Friday after being hospitalized in the local hospital. Welcome back Mrs. Suran.

Mandy visited her great granddad, Arnold Morris, Wednesday and helped her grandmother, Barbara Blackman serve juice to the residents.

Nancy Kidd played the piano as Glenda Jennings lead our

Sing-A-Long Wednesday.

Thelma Stearns was visited by her son and daughter-in-law, Neil and Dorothy Stearns of

Hurst.

Julia Hawkins was visited by two of her daughters Tuesday morning.

Rosemary Pool was visited by Dorothy and Doris (nee Underdown) Wednesday morning.

Monday afternoon a group

from the Muleshoe Church of Christ and some of the residents families gathered in the day room to play table games with the residents. ***

1990 Crop		1990 Contract Basis Month	
Pool Cash Advance	Flat	No Bid	Sept.
Feed Corn.....Mkt.....	4.36,-0.06	No Bid.....	Sept.
White Cobb Yellow.....	4.50.....5.00,0.30	No Bid.....	Sept.
Red Cobb Yellow.....	4.00.....4.49,0.01	No Bid.....	Sept.
White Food Corn.....	5.00.....6.00,0.86	No Bid.....	Sept.
Milo.....Mkt.....	3.77,-0.39	No Bid.....	Sept.
Soybeans.....No Pool.....	5.31,-0.83 -0.95	No Bid.....	Sept.
Wheat.....No Pool.....	2.64,-0.19	KC Sept.	

101 1/2 %
Prices effective August 10, 1990

Farmer's Co-Op Elevators
272-4335

Thank You

We wish to express our sincere gratitude to everyone who showed us so much kindness during our recent loss. To all those who called, brought food, came by our home, sent flowers and cards, your kindness and your prayers will always be appreciated and remembered.

The Mildred Meyers Family

Immaculate Conception Catholic Church
Father Patrick Maher
Northeast of City

First Baptist Church
220 West Ave. E.
Barry Bradley, Pastor

Emmanuel Baptist Church
Iglesia Bautista Emmanuel
107 East Third
Isaias Cardenas, Pastor

Trinity Baptist Church
314 E. Ave. B.
Rev. Dale Berry

Circle Back Baptist Church
Intersection FM 3397 & FM 298
Pastor, Glen Price
946-3676

Calvary Baptist Church
1733 W. Ave. C.
Rev. Rick Michael

Victory Baptist Church
605 West 8th
James Williams, Pastor

Progress Baptist Church
Charles Fisk, Pastor
Progress, Texas

Richland Hills Baptist Church
17th and West Ave. D.
Allen Petersen, Pastor

St. Matthews Baptist Church
Corner of West Boston & West Birch
M.S. Brown, Pastor

Progress Second Baptist Church
1st and 3rd Sunday
Rev. Arthur Hayes

Primitive Baptist Church
621 South First
Elder Cleveland Bass, Pastor

1st Baptist Church
Lazbuddie, Tx.
Gary Wilcox, Pastor
965-2126

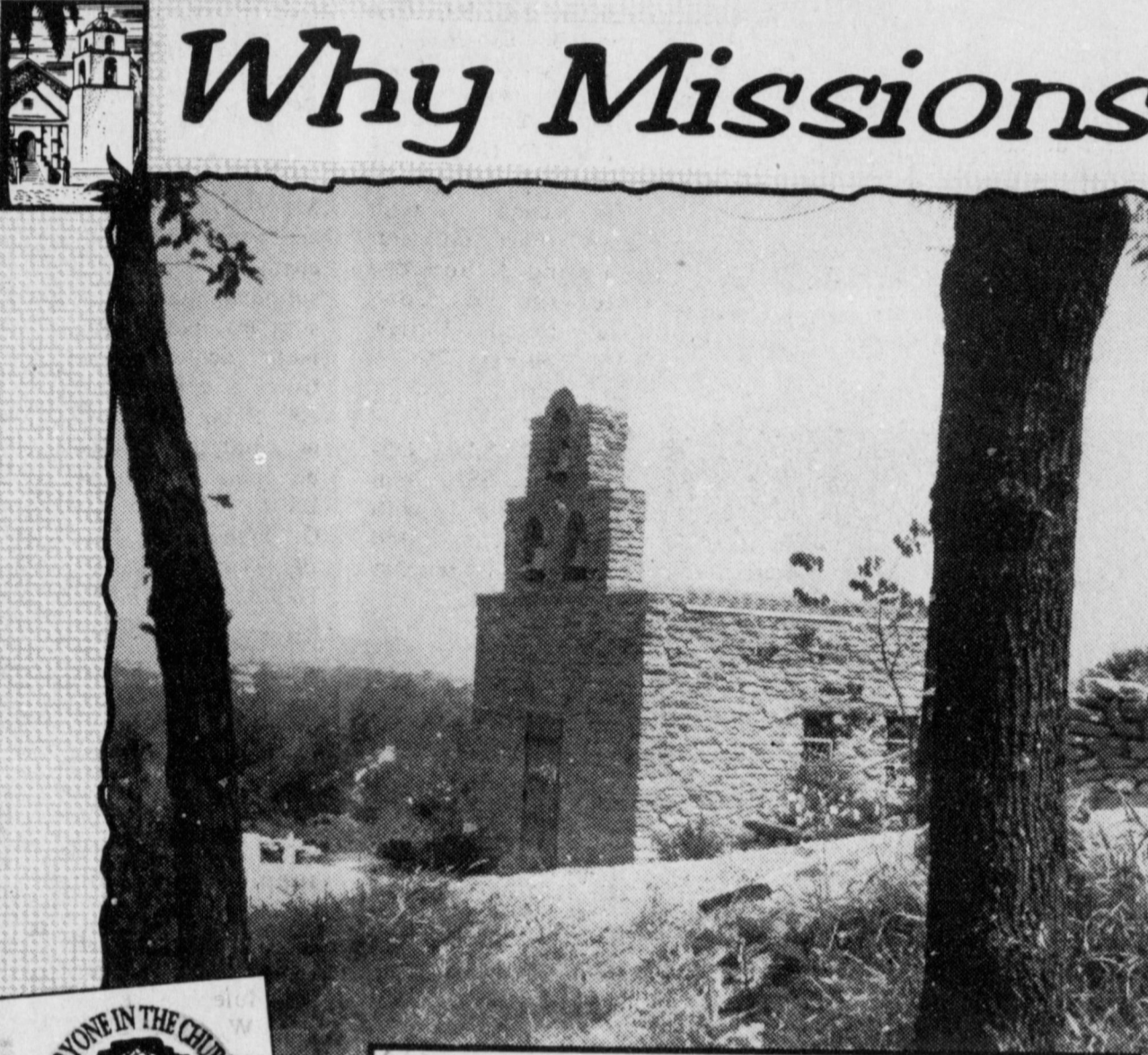

Why Missions

EVERYONE IN THE CHURCH
THE CHURCH IN EVERYONE

The Church is God's appointed agency in this world for spreading the knowledge of His love for man and of love by loving his neighbor. Without this grounding in the love of God, no will long persevere and the freedom which we hold so dear will inevitably perish. Therefore, even from a selfish point of view, one should support the Church for the sake of the welfare of himself and his family. Beyond that however, every person should uphold and participate in the Church because it tells the truth about man's life, death and destiny; the truth which alone will set him free to live as a child of God.

© Coleman Adv.

This old rock church building is typical of the Spanish mission architecture in the Southwest, but why were there missionaries here? What drove men to leave a comfortable place in civilization and go to distant and dangerous places? Did not people there already have a religion which they liked, and with which they were happy? The power which has continually sent Christians out as missionaries since the first century is the conviction that Christianity when embraced gives life and that abundantly. At its best the Christian mission to any people has been "that they may have life." As for other religions, especially among primitive peoples; it is obvious that they can give neither life nor freedom. They offer only fear and slavery to the cult and its practices. Christianity comes in the name of truth and freedom and life.

Primera Iglesia Bautista
223 E. Ave. B.
Roy Martinez, Pastor

Lariat Church Of Christ
Sunday School 10:00 a.m.
Worship 11:00 & 6:00 p.m.
Wednesday Services 7:00 p.m.
Sam Billingsley, Minister

Muleshoe Church Of Christ
Clovis Hwy
Bret McCasland, Minister

16th & Ave. D. Church Of Christ
Sunday 10:30 a.m.
Evening 6:00 p.m.
Wednesday 8:00 p.m.
Curtis Shelburne, Minister

Lazbuddie Church Of Christ
Minister, Keith Courmier
Sunday School 9:30 a.m.
Morning Services 10:00 a.m.
Evening Services 6:00 p.m.
Wednesday Night 7:00 p.m.

First Assembly Of God
Rev. G. Dean Reid, Pastor
Sunday School 9:45 a.m.
Morning Worship 11:00 a.m.
Evening Services 6:30 p.m.
Mid-Week Services 7:30 p.m.
272-3984

Spanish Assembly Of God
East 6th and Ave. F.
Mike Doyle, Pastor

First United Methodist Church
507 W. 2nd Street
Richard Edwards, Pastor

El Divino Salvador Methodist Church
5th and Ave. D.
Jose M. Fernandez, Pastor

United Pentacostal Lighthouse Church
207 East Ave. G.
Rev. N.W. Thompson
272-3258

Truth Tabernacle Pentecostal Church
200 E. Ithaca & Fir
Pastor, Les James
272-3391

Western Drug 114 Main 272-3106	Attend The Church Of Your Choice!		Dairy Queen 1204 W. Amer. Blvd. 272-3412
Wes-Tex Futures, Inc. 1910 W. Amer. Blvd. 272-5585	Serv-All Thriftway 401 W. Amer. Blvd. 272-4585	American Valley, Inc. W. Hwy 84 272-4266	Viola's Restaurant 2002 W. Amer. Blvd. 272-3838
Bob Stovall Printing 221 E. Ave. B. 272-3373	Combination Motor & Salvage 272-4458	Farmer's Co-Op Elevators Muleshoe 272-4335	Bobo Insurance 108 E. Ave. C. 272-4264
Main Street Beauty Salon 115 Main 272-3448	W.T. Services, Inc. 319 E. Amer. Blvd. 272-4888	Bratcher Motor Supply 107 E. Ave. B. 272-4288	5-Area Telephone Cooperative, Inc. 302 Uvalde 272-5533
Irrigation Pumps & Power West Hwy 84 272-4483	Wes-Tex Feed Yards, Inc. 272-7555	Muleshoe Lawn & Leisure 522 W. Amer. Blvd. 272-3162	Richland Hills Texaco 1914 W. Amer. Blvd. 272-4875

