

Lamb County Leader

14 PAGES

Serving Texas' Second Largest Agricultural Producing County 10c

VOLUME 30

LITTLEFIELD, LAMB COUNTY, TEXAS, THURSDAY, JANUARY 21, 1965

NUMBER 37

Council Slates Light Agenda

Littlefield city council members are looking forward to a light agenda in tonight's meeting, at 7 in the council room of city hall. As of Wednesday morning, the only items listed for discussion were the opening of bids on central store items, the discussion of permits for wreckers to operate in the city, and a proposed parking meter survey.

The parking meter survey will receive the most attention, it is expected. For sometime, members of the downtown central business district committee has urged the council to study the possibility of either removing the parking meters or going to a different type of traffic control with the meters.

City Manager J.W. Harrison has said he doesn't know what the parking problems will be when the improvement project is completed, but felt, along with several other council members, there will be a need for improved or re-arranged facilities, if we keep up with the times.

In addition to the items listed, Harrison expects the council to have at least two or three more items to be discussed.

1964 Cotton Quality Up Over 1963



A NEW LOOK FOR 1965—Mrs. Floyce Pierce, left, and Mrs. H.W. Bradley, right, both employees in the county tax office, display the 1965 auto tags, with the new look. The tags are scheduled to go on sale Monday, February 1 at the county courthouse and other areas in the county towns. — LEADER STAFF PHOTO

The 1964-65 cotton crop on the South Plains was considerably higher in quality than the 1963-64 crop, according to W.K. Palmer, in charge of the Lubbock Classing Office of the USDA.

The dry summer and the late freeze combined to make this season's irrigated crop one of the finest on record, but the dry summer also caused a very short dryland crop. Excellent weather throughout the fall provided ideal harvesting conditions.

Final harvesting figures of this year's South Plains crop have not been completed but estimates indicate that approximately 1,860,000 bales will be harvested. The 1963-64 season produced approximately 2,018,000 bales.

About two-thirds of the cotton classed at the Lubbock Classing Office this season was in the White grades and the remaining one-third in the Light Spotted and Spotted grades. During the 1963-64 season 41 percent was classed in the White grades and 59 percent in the Light Spotted, Spotted and Tinged grades. These figures indicate that the quality of this season's cotton suffered very little damage from the weather and insects.

The average staple length of cotton classed at the Lubbock Office this season was 30, 1/32nds-inch compared to 29, 8/32nds-inch for the 1963-64 season. Average staple length was very good during the early part of the season but declined as the season progressed. The overall staple average indicates that this season's crop was fully matured and the staple length declined because of weathering.

A comparison between the micronaire readings of this season's crop and the 1963-64 crop dramatically indicates the fine quality of this season's crop. Sixty-one percent of the current crop was in the desirable category of 3.5 and better, compared to 42 percent for the 1963-64 crop. Wasty cotton made up only 3 percent of this season's crop, compared to 6 percent of last year's crop. This was the smallest percentage of wastey cotton in many years.

Quarterback Club To Meet Monday Night

The Littlefield Quarterback Club will hold a meeting next Monday at 7:30 p.m. in the High School cafeteria.

President Jim Mangum stated that during the business meeting a discussion will be held on the proposed bus for school functions, and urged all members to attend.

Police Record: Three Accidents One Auto Theft

Three traffic accidents, including two on Sunday and a auto theft increased police activities following a slow period last week.

Sunday afternoon a 1963 Ford driven by Clarence Beck, Earth, was struck by a 1956 Oldsmobile driven by Herman Wilson of Littlefield at the corner of Griffin and Hilburn. Wilson's car went through the stop sign and struck the Ford causing \$700 damage.

At 8:15 Sunday evening T.W. Fife, of Sudan, had his 1965 Ford damaged when Doris E. Bridges failed to stop her 1956 Plymouth in time and struck the rear of Fife's stopped car on Phelps Ave.

The other accident occurred when Robert E. Wood struck the car of Fay C. Watson, Littlefield when Wood backed out of a parking space on East 4th Ave. Tuesday morning, causing approximately \$250 damage.

The police are looking for a 1961 white and green Buick sedan from George Lightsey, Littlefield Sunday evening. A car similar in description was stopped by Morton police early Monday morning on suspicion but the driver was not held.

FOR SAFETY — City workmen, Monday morning, continued the digging work preparation for the new traffic control signals to be installed at the intersection of High-

ways 385 and 54. City Manager J.W. Harrison said the new lights should be in operation by the middle of next week. —LEADER STAFF PHOTO

Rep. Clayton To Introduce Right-To-Work Law

A House Concurrent Resolution petitioning Congress to retain the Right-to-Work section of the Taft-Hartley Act will be introduced in the Texas Legislature under the sponsorship of Rep. Bill Clayton of Springlake.

E. Clay Lafield of Austin, executive director of the Taxpayers Educational Association, Inc., said he expected the resolution would have strong support, and expressed the hope that Texas would lead the fight to impress upon Congressmen the importance of continuing the authority with states of having Right-to-Work laws on their books.

Texas is one of the 20 states with Right-to-Work laws. Lafield said his organization planned to encourage the introduction of similar resolutions in legislatures of all other states. Repeal of Section 14(b) of the Taft-Hartley Act, the Right-to-Work section, has the endorsement and active support of the AFL-CIO, and is listed as its major legislative objective, Lafield said.

"This is contrary to the best interests of every Texan—and every American—who believes in the inherent right of every person to work and bargain freely with his employer, and who believes that no person should be denied employment because of membership or non-membership in a labor union," he said.

Lafield said his organization was not a labor-baiter, or anti-union, "but we do believe every person should be given a choice of belonging or not belonging to a labor union."

He predicted that if Congress repeals Section 14(b) of the Taft-Hartley Act, the next step will be for the labor unions to ask the courts to nullify state Right-to-Work laws on the grounds that they infringe upon Federal jurisdiction. This, he

said, will place state Right-to-Work laws in jeopardy. "The Right-to-Work Law in Texas, and in other states, has served as the single greatest stimulant to economic growth since World War II, resulting in a prosperity unprecedented in history," he said.

Passage of the resolution in Texas and other state legislatures, Lafield said, was one of his organization's main 1965 objectives. Other objectives, he said, were the passage of a resolution by state legislatures calling for a Constitutional amendment relative to a balanced Federal budget; defeat of medical care for the aged, financed by Social Security, and continuation of the oil depletion allowance.



LOWELL MICHAEL FULTO

Services Held For Son Of Local Couple

Funeral services for Lowell Michael Fulto, 24, of Abernathy, son of Mr. and Mrs. Lowell Fulto of Littlefield, were held at 3 p.m. Wednesday at Littlefield Baptist Church. The pastor, Rev. Robert Longshore, officiated, assisted by the Rev. S.L. Harris of Lubbock.

Burial was in Littlefield Memorial Park under the direction of Hammons Funeral Home.

Fulto and a co-worker, James Clifford Hutson of Lubbock, suffocated in cotton seed warehouse accident last Monday. The pair was trapped by falling cotton seed in a tunnel under a seed warehouse at Lubbock Cotton Oil Co.

According to a police report, the two men, who were working in the tunnel shoveling seed onto a conveyor belt, were last seen alive about 10:30 p.m. Monday.

Another employee at the mill sometime later noticed cotton seed was no longer being fed onto the conveyor belt. He cut off the power to the belt and started a search for the two men. No one else was in the tunnel at the time, according to J. Dixon White, manager of the company.

Fulto was dug out of the cotton seed about 11:20 Monday, and Hutson was found about 2 a.m. Tuesday.

A native of Lubbock, Fulto is a graduate of Littlefield High School, was a student at Texas Tech, and worked part time. He had been a resident of Abernathy for the past two years. He was a member of Abernathy First Baptist Church. Survivors include the wife, Ruth, and a son, John Mark, both of the home; his parents, Mr. and Mrs. Lowell Fulto, and a brother, Gary Fulto, all of Littlefield.

Plans To Be Revealed Friday Night

Complete plans for the proposed downtown "Park-and-Shop" project will be revealed Friday night in the district courtroom at 7 p.m.

The committee working on the project has announced they have heard from the utilities and are prepared to go ahead with the project as planned. Dr. Bill Orr, co-chairman of the project, said, "One reason we have waited this long to call the public meeting is we were waiting for the utility companies to make their proposals, we will meet with them tonight, and have called the meeting for Friday night."

The meeting is being called to acquaint the property owners and tenants with the plans for the project and to get the feeling of the people who will be affected by the project. Orr said while the main people encouraged to attend the meeting will be downtown business owners and tenants, the public is invited and will be welcomed.

Kenneth Ware, also a co-chairman of the committee, said, "The response to the plans of the project have been very well received, the property owners have shown a sincere desire to be of help in carrying out plans and have been very helpful in making additional contacts." "We hope," Ware added, "to be in position to lead bids on the project the last of February and to start the actual work the first of April."

Both Ware and Orr urged the attendance of anyone interested, property owner or not. City manager J.W. Harrison has said he and members of the city council will also attend the general meeting, and will help answer any questions the owners or tenants might have, regarding the city's participation in the improvement project.

Auto Tags Go On Sale February 1

Possessing a bright new look, over 15,000 1965 automobile tags will go on sale in Lamb County and the state Monday, February 1.

Workers in the office of County Tax Assessor-Collector Herbert Dunn reports the tags have been brought to the courthouse, from the highway storage department, where they have been sorted for the past several months.

For the first time in the history of the state, the tags will bear three letters and three numerals. The lettered prefix will be from BZZ to BZZ and CBB-CBC. The majority of the numerals will run from 10 to 999. The commercial and truck tags will not be changed in appearance and will contain two letters and four numerals. The county has received 9,900 passenger car tags, 2,900 commercial plates, and 2,650 farm truck tags.

Last year the county suffered a loss in the number of autos and trucks registered in the area. This year the tax office is expecting a gain, now that the auto strike has been settled and the area farmers have got their crops into market.

Commissioners' Court Pass Civil Defense Agency Plan

The Commissioners' Court of Lamb County, passed an order Tuesday creating a County Defense and Disaster Relief Committee.

The order also provides for an office of County Defense Coordinator and providing the duties and responsibilities of that office; Creating an operational organization; Granting necessary power to cope with emergencies threatening life and property in the County of Lamb; Authorizing cooperative and mutual aid agreements for relief work between this and other counties and cities.

The Civil Defense Committee headed by Lamb County Judge, J.B. Davis as Chairman and County Defense Coordinator, will include members from civic, business, industry, labor, veteran, professional and other groups to be selected by the County Judge.

Powers and duties of the committee will include recommendation for adoption by the Commissioners' Court of a Civil Defense Plan for Lamb County.

The committee will also make a survey of the availability of existing personnel, equipment, supplies and services which could be used during an emergency.

Under the order Judge Davis will join with mayors of cities in the county to form a civil defense plan and the appointment of a Civil Defense Director for Lamb County.

The operational civil defense and disaster relief organization will consist of the officers and employees of Lamb County designated by the County Defense Coordinator as well as all volunteer county defense workers. Their functions and duties will be distributed among divisions, services and special staff by the Commissioners' Court.

In other business the Commissioners' Court also passed an order prohibiting the digging of wells within sixty feet of a highway. It was asked for by the High Plains Underground Water Commission to assist in widening of highways.

IN EIGHTY YEARS

Cars, Highways and Habits Change

"Many changes have taken place in and around the city of Littlefield since I moved here on my 44th birthday," remarked J.E. (Preacher) Allen, who last week celebrated his 80th birthday.

Allen, an employee of Paul McCormick Service Station for more than 30 years, worked his regular 5 1/2 to 6 hours on his birthday, last Tuesday. Service station work is somewhat different now than it was when Mr. Allen first began working at McCormicks. The model T and Model A Fords and other cars of that era didn't require as much servicing as our modern cars. It wasn't necessary to wash windshields then, as cars wouldn't run fast enough to get bugs on them. Allen still recalls some customers getting angry when the first electric gas pumps were installed because they didn't think they were getting any gas. They were accustomed to gas pumps with glass tops that held 10 gallons of gas. As the gas went into the car, the customer could see the gas disappear from the glass tank.

Born in Rannels County, Allen moved to Littlefield in 1929 from Taylor County and very clearly remembers the rough dirt road between here and Lubbock. He said if you didn't waste too much time, you could make it to Lubbock in a half-day.

An active man for his years, always cheerful and friendly, and never critical, Allen is highly respected by all who know him. When asked to what he attributed his good health, he said "leading a quiet life." He has never smoked or drunk, and tries to get plenty of sleep. He thinks hard work is an asset to good health as it keeps you "toned up." He

intends to quit work when he feels he is unable to turn out an honest day's work.

Allen was a night employee for about six years, and only missed two nights that he was supposed to work out of 2,090. During these six years, he walked to work and home again, a distance of about 1 7/8 miles.

He well remembers one night when he was held up by two men. This was the only time he was robbed, but the same men robbed him twice in one night.

After the men made him, and a trucker that was in the station, hand over their money, they took them out near where Roberts Lumber Company is located and gave him what they thought was the empty billfold, and let them out. As they were walking back to the station the robbers came back by and asked him for the billfold. Unknown to them, or Allen, they had given him the billfold which contained all the money.

As most Littlefield residents well know, when it used to rain, there was quite a river near McCormicks. Allen said they made an end-gate to put in the door to keep out the water and they would stand with brooms sweeping the water, to keep from flooding the station. This was, of course, before the storm sewer was installed.

Before working at the filling station, Allen was a school teacher for five years in Taylor County, where he taught all ages, just anybody that wanted to learn. He also farmed some. Allen is quite well-known for his knowledge of the Bible.

Mr. Allen and his wife, now deceased, had two sons and

three daughters. They are: Austin Allen of Sacramento, Calif., Mrs. Olga Graham, Littlefield; Mrs. Omega Gilstrap, Littlefield; Faye Meadows, Amarillo; and Travis Allen, Arlington.

Allen was a night employee for about six years, and only missed two nights that he was supposed to work out of 2,090. During these six years, he walked to work and home again, a distance of about 1 7/8 miles.

He well remembers one night when he was held up by two men. This was the only time he was robbed, but the same men robbed him twice in one night.

After the men made him, and a trucker that was in the station, hand over their money, they took them out near where Roberts Lumber Company is located and gave him what they thought was the empty billfold, and let them out. As they were walking back to the station the robbers came back by and asked him for the billfold. Unknown to them, or Allen, they had given him the billfold which contained all the money.

As most Littlefield residents well know, when it used to rain, there was quite a river near McCormicks. Allen said they made an end-gate to put in the door to keep out the water and they would stand with brooms sweeping the water, to keep from flooding the station. This was, of course, before the storm sewer was installed.

Before working at the filling station, Allen was a school teacher for five years in Taylor County, where he taught all ages, just anybody that wanted to learn. He also farmed some. Allen is quite well-known for his knowledge of the Bible.

Mr. Allen and his wife, now deceased, had two sons and



J.E. (PREACHER) ALLEN

Handwritten signature: "Handwritten signature, possibly 'Handwritten' or similar, in cursive script."/>

Claytons Honored On Anniversary

Out-of-town relatives here for the golden wedding anniversary of Mr. and Mrs. John M. Clayton Sunday were her brother, Walter Wilson, and son Wally of Dallas, her sisters, Mr. and Mrs. Ernest Carothers, Terrell, Mrs. Renee B. Mangham and Andy Mr. and Mrs. Cecil Clayton and daughter, Kaufman.

More than 30 members of the family attended the morning service at the First Baptist Church.

Mr. and Mrs. George Tooley of Littlefield visited the Alfred Schroeders Sunday.

Next Sunday night, Jan. 24, Rev. Lee Stanford of Dimmitt, will have a program of slides taken in the Holy Land and at a meeting at the World Council of Churches Meeting, at the Methodist Church. The public is invited to attend the 7 p.m. service.

The January meeting of the Amherst Parent-Teacher Assn. will be at 2:45 p.m. today (Thursday). The new home economics teacher, Mrs. Rubie Williams, will lead the program. Students from her department and fifth and sixth grades will furnish the program. Hostesses for the social hour following will be Misses W.P. Holland, Jr., Bernice Shipley, Jomeryl Harmon, Jack Durham, C.R. Roberts, Bill Elms and Raymond Humphreys.

The annual layman's banquet for the Brownfield District of the Methodist Church will be held in Tahoka, January 25 at 7:30 p.m. Rev. Paul Bumpers of the Lubbock First Methodist Church will be the speaker. Charles Lawrence of Seminole will be master of ceremonies. Rev. E.R. McGregor and several local laymen plan to attend.

E.E. Gee is confined to the local hospital with flu. Cletis Dunn is substituting for him on his mail route.

Mr. and Mrs. Bakey Miller and son of Lubbock visited relatives here Sunday.

Guests of Mrs. J.A. Roberson in the home of her daughter, Mrs. Cletis Dunn, Sunday were her sisters, Mr. and Mrs. L.C. Morris and Mrs. J.M. Mayfield of Levelland, her brother, Mr. and Mrs. C.A. Gwyder of Wilson and her son, Mr. and Mrs. J.E. Roberson of Hart. Other guests were Rev. and Mrs. Melvin Hooten of Rocky Ford and Rev. and Mrs. W.O. Anderson and children of Littlefield.

Mr. and Mrs. Reagan Cox of Lubbock named their daughter, Marlees Chell. She was born in the University Hospital, Lubbock, January 15, weighing 7 lbs. 2 ozs. Mr. and Mrs. James Cox and Mr. and Mrs. Mat Nix, Jr. of Sudan are the grandparents.

Guests in the J.C. Franks

home Monday were her niece and husband, AMHS James Adams of Burleson. They were married there January 8 and were enroute to Leemore, Calif. where he is stationed in the Navy.

Mr. and Mrs. Eugene Priddy received word that their son, Sgt. Bennie Priddy, was chosen to participate in the Presidential Inaugural Parade in Washington, D.C. as a member of the 101 Airborne Division, Ft. Campbell, Ky. He is an MP and was one of the select soldiers chosen to represent the division. Priddy was graduated from Amherst High School in 1960. The Priddys visited him and his family in Clarksville, Tenn. last month.

Mr. and Mrs. Ray Hughlett of Brownfield spent the weekend with her sister, Mrs. Alfred Schroeder, and Mr. Schroeder. Their son Ronnie Schroeder and family of Lubbock were here and other guests were the Charles Schroeders and S.E. Lightners.

Guests in the Bill Workman home Sunday were Mr. and Mrs. Charlie Parkman of Littlefield, Sharon Sherley of Edmonson spent several days with her grandparents, Mr. and Mrs. W.L. Shirley.

Mr. and Mrs. T. Fife of Junction and their son, Mr. and Mrs. Aubrey Earl Fife, and daughter of Sudan visited Amherst friends Thursday.

Mr. and Mrs. Frank Ray visited their son Ed and family in Canyon Friday night. Their grandson Tommy returned home with them for the weekend.

Mr. and Mrs. Ernest Coleman and Ronnie spent Monday through Thursday last week with relatives in Haskell and Stamford.

Mr. and Mrs. Dale Pittman spent the weekend at Lake Whitney, in East Texas.

Mr. and Mrs. Eugene Coleman and family of Lubbock were here Sunday with his parents, Mr. and Mrs. Ernest Coleman and Ronnie. Their daughter, Kelly, is remaining for the week with her grandparents. Mr. and Mrs. L.E. Vaughn spent the weekend with their daughter, Mrs. Donald Priddy and family in Big Spring.

Mr. and Mrs. James Holland, Jan and Paul were in Amarillo Saturday. The teen-age panel show was taped for showing Sunday, Jan. 24 on Channel 10, Amarillo at 3 p.m. Jan is one of five girls who are the panel.

Mr. and Mrs. Charles D. Jones and children and Mrs. Fred Wilson were Paducah visitors during the weekend.

Mrs. James Holland was in Lubbock Thursday afternoon and attended a tea honoring Miss Norma DePasqual, bride-elect of Richard Langston. It was held

In Mrs. Owen McWhorter's home.

Mr. and Mrs. C.A. Duffy, Jr. and Beth are in Houston this week. Beth is being given allergy tests while they are there. Mr. and Mrs. J.H. Bradley left last week for a fishing trip near Marble Falls.

Jan Holland spent the weekend with Judy Bowman at West Texas State, Canyon.

Mrs. Oby Blanchard was in Lubbock Sunday, January 10 to attend the wedding of her granddaughter, Mrs. Judith Hunt, and George Thompson III in the Epworth Methodist Church at 4 p.m. Rev. Jim Tomlinson of Sweetwater, the bride's brother-in-law, performed the ceremony.

The bride's parents are Mr. and Mrs. Davis May of Lubbock and the groom is the son of Mr. and Mrs. George Thompson, Jr. of Clarendon.

Mrs. Donna Adams of Lubbock and Mrs. Jim Tomlinson of Sweetwater were their sister's attendants.

After a wedding trip to East Texas they are residing in Lubbock. The groom is a department manager at Sears.

Tonight, January 21 at 8 p.m., a meeting of the South Plains Hospital Auxiliary will be held in the school lunchroom. Officers will be elected, by-laws drawn up, and other business discussed. All interested women are urged to attend.

Population of Phoenix, Arizona, quadrupled between the census of 1950 and that of 1960.

BEFORE TRADING FOR YOUR NEXT UNDERGROUND IRRIGATION SYSTEM CHECK WITH SEVERAL OF YOUR NEIGHBORS

GOOD PIPE LINES DO NOT LEAK HAPPY THEY ARE THE PRODUCT OF CAREFUL SUPERVISION WITHOUT REDUCTION OF THOSE MATERIALS THAT PRODUCE WATERPROOF JOINTS FOR YOUR IRRIGATION WATER

STANDARD CONCRETE PIPE CO.

EVERY PRICE A LOW PRICE

EVERY TIME A CHECKER PUSHES A KEY - HE REGISTERS A LOW PRICE!

Imperial SUGAR	5 Lbs.	49¢
SHURFRESH VEGETABLE OIL	24 OZ.	47¢
DOG FOOD		
ROXEY	5 LBS.	63¢
ARROW BEANS	2 lbs.	35¢
CLOROX	Qt.	23¢
LIQUID TREND	REG.	2/59¢

Shurfine SHORTENING

3 lb. can 59¢

Morton SALAD DRESSING	QT.	39¢
TIDE	Giant	63¢
Shurfine FLOUR	10 Lbs.	79¢
Maryland Club COFFEE	lb.	74¢
SUNSHINE Hi-Ho	43	
SHURFINE PINEAPPLE Juice	46 OZ.	39¢
SHURFINE TOMATO SAUCE	8 OZ.	10
SKINNER MACARONI	7 OZ.	2/29

GRADE A LARGE EGGS	doz.	39¢
Bell Or Foremost BUTTER	1/2 gal.	39¢
MILK		

BONUS

Get a bonus of Double Gunn Bros. Stamps each Wednesday with purchase of \$2.50 or More

Quality MEATS

Ranch Style STEAK	lb.	59¢
First Cuts PORK CHOPS	lb.	59¢
WISCONSIN RED SKIN CHEESE	LB.	69¢
SIRLOIN STEAK	LB.	89¢
Armour All Meat BOLOGNA	lb.	39¢
SHURFINE CHUNK STYLE TUNA		31¢
LIQUID SUGARINE	4 OZ.	63¢
SHURFINE WAFFLES SYRUP	32 OZ.	43¢

Tempting Produce

FRESH LETTUCE	LB.	12 1/2¢
RUBY RED GRAPEFRUIT	EACH	3/25¢
TEXAS CABBAGE	LB.	3 1/2¢
CALIF. ORANGES	LB.	19¢
DELICIOUS APPLES	LB.	23¢

Yellow ONIONS

lb. 5¢

PIONEER SUPER MARKET

1001 & 1011 DRIVE

If you want to mix business with pleasure



Your Ford Dealer has the truck that's right for you!

Whether you're on the job, or off on a family outing, Ford's Twin-Beam comfort makes it the best pickup for you. Two front axles smooth the roughest roads. Each front wheel is suspended independently on forged I-beam axles and heavy-duty coil springs cushion the ride for comfort you never found in a tough truck before. Find out for yourself what two front axles do for pickup ride—on or off the job!

'65 FORD TWIN BEAM PICKUPS

Come in and test the ride that's tailored for **TEXANS**

MITCHELL - FORD, INC.
525-529 PHELPS AVE. LITTLEFIELD, TEXAS



DRAFT SHOWN AND DEMONSTRATED above are four members of the White Home Demonstration Club, left to right: Mrs. Ruben Brock, Robert Strickland, D.C. Ford and John Waters, who are admiring the numerous unique and lovely items made by club members. Each person attending Tuesday's meeting showed and demonstrated a handmade item. Patterns for these articles were exchanged.

Mrs. Fyke and Miss Maxey are Hostesses to HD Club Meeting

Whitharral Home Demonstration Club met Tuesday afternoon with Mrs. Eula Fyke and Miss Lena Maxey as hostesses.

Mrs. Ruben Brock gave a reading entitled "True Enough". During the business meeting the club accepted the 1965 year book recommendations. Mrs. John Waters was elected nominee for a delegate to attend the district meeting. Mrs. E.E. Pair and Mrs. Robert Strickland will attend a house plant workshop January 27 in the Reddy Room at Levelland, Mrs. D.C. Theford, Mrs. John Waters and Mrs. Ruben Brock will attend a workshop on bound buttonholes, belts, buckles and zipper January 28, also at the Reddy Room in Levelland.



MISS LINDA GAIL DALE

Engagement Announced
The Memorial Chapel of Methodist Church of Littlefield will be the setting for the January 30 wedding of Linda Gail Dale and Franklin Hassell.

The program consisted of each person attending, showing and demonstrating some type of handcraft. Patterns for these were exchanged. The following guests attended: Miss Francis Collins and Mrs. Wilmer McGrew, Anton; Mrs. Gail Poff and Nelda Ward, Levelland; and Mrs. Lena Davis and Mrs. Nellie Smith of Whitharral. Also the following members: Mrs. Barbara Sears, a new member, Mrs. Ruben Brock, L.F. Dusek, Joe Anisnek, Littlefield; Hub Sprayberry, Lee Lewis, E.E. Pair, Donnie Howard, Marcie Clavenger, Robert Strickland, Ella

LAMB COUNTY LEADER
Published every Thursday morning by the Littlefield Publishing Co., 506 Phelps Ave., Littlefield, Texas. Entered as second class matter at the post office, Littlefield, Texas, Under the Act of March 3, 1879.
Littlefield Publishing Company
..... Publishers
Dave Kucifer... General Mgr.
J.B. McShan... Adv. Manager
Subscription rates: One year in Lamb County and adjoining counties, \$5.10; elsewhere in Texas \$7.10.

Deanery Board Meeting To Be Held in Morton

St. Ann's Altar Society of Morton will be host for the Levelland Deanery board meeting of the Diocesan Council of Catholic Women Thursday, January 28 at 10 a.m. The meeting will be held in the home of Mrs. Leonard Coleman, 605 E. Grand.

Courtesy Given Coxes

OLTON--Mr. and Mrs. Carroll Cox were honored with a "going away" party Saturday night at the home of Mr. and Mrs. Leo Ross Bryant. Out-of-town guests included Mr. and Mrs. Parmar Cox of Plainview, parents of Carroll; Mrs. T.G. Hall and children, Tommy, Carol and Bobby, also of Plainview. Mrs. Hall is the sister of Carroll. Other out-of-town guests were Mr. and Mrs. D.M. Granberry of Kress and Mrs. Alice Willis of Littlefield.

The Carroll Coxes are moving to Lubbock where Carroll will be associated with Lubbock Sand and Door. They have two children who are attending Tech, Sandra and Billy, both graduates of Olton High.

Hostesses for the occasion were Messrs. and Mrs. Frank Cornelius, Earl Robertson, Howard Hall, Owen Norfleet, Clevid Potest, Preston Sampler, David Maxey, Murrle Masher, Douglas Giles, Basil Sherman, Earl Hysinger, Fred Smith, M. T. James, A.D. Melton, Joe Turner, Cecil Galloway, H.B. Maxey, Jr., Jess Parker, Louis Hair, W.B. Dickenson, Sr., Clifton Hines, Elmer McGill, Bill Weaver, Jack Straw, Euel C. Jones, Albert Hooper, Sam Clark, Paul Natzger, Mrs. Alice Willis and Mrs. Elmer Masher.

Party Honors Gary Sisson
Gary Sisson celebrated his birthday in the home of his grandmother, Mrs. Jack Sisson, Saturday afternoon. The group played games and sang songs. His birthday cake, made in the shape of a dog, was served with punch. Party favors were bubble gum and candy. Guests were Tammie Durham, Bruce Harlan, Becky Cagle, Jana Veach, David Eblevin, Julie Walden, Gene Streety, Kevin Yandell and his brother, Danny Sisson.

State Truck Taxes
WASHINGTON, D. C. — American Trucking Associations points out that state highway use taxes paid by one large truck on the average are the same as taxes paid by 36 passenger autos.

Friendship Day Set By Home Demonstration Clubs

Lamb County Home Demonstration Club women will hold their annual Friendship Day Monday, Jan. 25 at the Community Center.

The meeting will begin at 10:30 a.m. with registration. At 11 a.m., Mrs. Bayne McCurry of Half-Way, past director of District 2, will present a talk and show slides of her trip to the National Home Demonstration Meeting in Hawaii, last October.

A salad luncheon will be served at noon. At 1:30, Mrs. J.R. Fain will show a film entitled, "The Million Club." This is a film about cancer and was prepared for Texas only. Another film on cancer will be narrated by Dr. Fain. The public is invited to attend the afternoon program. Each year the home demonstration club women have some type of health program to which other people are invited.

Former Lfd. Resident Wed

Marilyn Nell Jordan, daughter of Mr. and Mrs. Johnnie Jordan of Breckenridge, formerly of Littlefield, was married to Gary C. Crouch, son of Mr. and Mrs. Buck Faulkner of Springlake.

Daubers Art Club Has Meet

The Daubers Art Club met for their regular meeting Tuesday in the Reddy Room. All members were present with the exception of one. Five visitors also attended.

Mrs. Pendergrass of Olton gave a lesson on a new technique in oil painting. The day was spent in oil painting with a salad luncheon being served at noon. The guests attending were Mrs. Sonja Ball, Mrs. Vee Sperling, Mrs. Toney, Mrs. Evans and Mrs. Tracy Perkins.

The single ring ceremony was performed at the Rose Avenue Baptist Church by the Rev. Anders on of Breckenridge. The bride is the granddaughter of Mr. and Mrs. W.E. Jordan of Littlefield and attended school here until her parents moved to Breckenridge about a year ago.

CITY BITS
Dick Dyer, county sheriff, is hospitalized in Medical Arts Hospital.

Penneys SPECIAL!

ALWAYS FIRST QUALITY

YOUR FAVORITE STURDY REVERSIBLE ROOM-SIZE RUGS

SPECIAL!
8'8" x 11'6" **\$28**

7'8" x 9'8" \$23 5'8" x 8'7" \$16

We invite you to COMPARE!

Count on Penney's to bring you these charming rugs that adapt to your favorite decor... at prices far below what you would expect to pay! Heavyweight, tubular braid construction for extra thickness underfoot, made to last for years and years. They reverse for a fresh look, a lasting performance. Shop early for this value!

- brown • green • red (All Colors Not Available in All Sizes)

MATCHING RUNNERS \$7
brown, green, red..... 24"x104"

MATCHING SCATTERS \$4
brown, green, red..... 24"x44" 34"x54"

Double Feature

Ensign Pulver
ROBERT BURR WALTER TOMMY WALKER IVES MATTHAU SANDS
TECHNICOLOR PAMAVISION FROM WARNER BROS.

PLUS

TROY DONOVAN - SUZANNE PLESSETTE - MAURE MCGRATH
A DISTANT TRUMPET
TECHNICOLOR PAMAVISION

X I T FRI. -SAT. -SUN.
DRIVE-IN THEATRE JAN. 22 -23 -24

WHO BUT THE DODGE BOYS

can FLIP you into a roomy-or feeling sassy-or looking quicker scattin CORONET...for the same price as Chevelle/Fairlane?

	Overall length	Power
CORONET	204.3"	140 hp (8 cyl)
Chevelle	198.9"	120 hp (6 cyl)
Fairlane	198.9"	120 hp (6 cyl)

Garland Motor Company
710 EAST THIRD STREET LITTLEFIELD, TEXAS

All Famous Penney Brand Sheets REDUCED!

Nation-Wide®
PENNEY'S LONG-WEARING COTTON MUSLINS!

Famous for 3 generations for outstanding wear and value, for firm balanced weave, smooth finish, flawless first quality. Compare these low prices Save now!

1 49

Twin 72" x 108" flat or ELASTA-FIT bottom sheet.

Full 81" x 108" flat or ELASTA-FIT bottom sheet \$1.66
Cases 42" x 36" 2/78c

Pencale®
PENNEY'S FINE COMBED COTTON PERCALE!

Famous Penney percales woven of long staple cotton combed to silky smoothness. Prized by homemakers for quality and value. All perfects! Compare! Stock up now!

1 77

Twin 72" x 108" flat or ELASTA-FIT bottom sheet .

Full 81" x 108" flat or ELASTA-FIT bottom sheet \$1.97
Cases 42" x 38 1/2" 2/99c

NATION-WIDE AND PENCALE FASHION COLORS AT COMPARABLE SAVINGS!

Double Ring Vows Pledged by Miss Halford, Alfred Lingnau



MR. AND MRS. ALFRED LINGNAU

Double ring wedding vows were solemnized at 3 p.m. January 9 in Redeemer Lutheran Church, Lubbock for Miss Emmer Jean Halford and Alfred Arnold Lingnau, The Rev. E.G. Neunaber, pastor, officiated the double ring ceremony.

Parents of the couple are Mr. and Mrs. James Halford of Post and Mr. and Mrs. Alvin Lingnau of Littlefield.

Escorted to the altar by her father, the bride wore a floor length dress of white satin with a fitted bodice and skirt of Chantilly lace and long tapered sleeves. She wore a veil of illusion and carried a bouquet of white sweetheart roses atop a white Bible.

The bride was attended by Miss Linda Hill, maid of honor. Bridesmaids were Miss Key Willman and Miss Penny Phillips. They wore blue satin brocade dresses with scalloped necklines and pleated skirts with white accessories and carried bouquets of white carnations.

Attending the bridegroom as best man was his brother, Hubert Lingnau of Littlefield. Groomsmen were Delbert Lingnau and Melvin Lingnau of Farwell. Guests were seated by Frank Halford of Post and Arnold Krieger of Lubbock.

Frank Halford was the candlelighter and Freda Halford of Post served as flower girl.

Wedding music was provided by organist, Mr. Roxie Dippe, and soloist, Miss Annette Hausler.

A reception followed the ceremony in the church.

The bride is a graduate of Post High School and Draughon's Business College. She is employed by Consolidated Bearing and Supply Co. The bridegroom is a graduate of Littlefield High School and attended Draughon's Business College. He is employed by Coca Cola Bottling Co.

Mrs. Watts Hosts Bible Study

The Kathleen Jones Circle of WMU of the First Baptist Church, met last Wednesday in the home of Mrs. Gene Watts for Bible study.

Mrs. Lloyd Jaquess, circle chairman, presided over the meeting after refreshments were served. Mrs. Don McCarty read the prayer calendar.

Mrs. C.B. Jaquess taught the Bible study on "Baptism" and "The Lord's Supper."

Those present were Mrs. Lloyd Jaquess, Don McCarty, Don Wheeler, Paul Barker, Tommie Lobaugh, Don Thorp, Jerry Marsh, C.B. Jaquess and the hostess.

The next meeting will be held January 27 in the home of Mrs. Gene Spies for Mission Study.

Mrs. Peel is Shower Honoree

Mrs. Jerry Peel was honored Thursday night with a bridal shower in the home of Mrs. W.H. Berry Jr., 1429 Reed Street.

The serving table was laid with a lace cloth over pink. The pink centerpiece was flanked by gold candlebras, white cake squares, topped with pink hearts, and pink punch was served. Appointments were silver.

Hostesses alternated at greeting guests at the door and serving.

Approximately 40 registered including special guests - the mother of the bride, Mrs. Joel T. Asher of Fayetteville, Ark. and her mother-in-law, Mrs. Glendon Peel of Hereford.

The hostess gift to the couple consisted of stainless steel cookware, a hand mixer, steam iron, bedspread and pillows.

William Herschel, famous 18th century astronomer, was a professional musician.

News of Women

LOIS VRUBEL.....SOCIETY EDITOR



MRS. JOHNNY MACK CONDER

Heflin-Conder Vows Read in Plainview

The Parkview Baptist Church of Plainview was the setting for the wedding of Miss Linda Kay Heflin and Johnny Mack Conder Friday at 7:30 p.m. Clayton Watkins officiated the double ring vows.

The bride is the daughter of Mr. and Mrs. J.B. Heflin of Plainview and parents of the bridegroom are Mr. and Mrs. Gene Conder of Olton.

Presented in marriage by her father, the bride wore a street length dress of white lace and silk organza, designed with a basque bodice, having a sporty neckline and long tapered sleeves. Her fingertip veil of handmade Belgian lace featured a pattern of cascading lace flowers and was attached to a white satin pillbox with a small satin bow. A shoulder length veil of illusion was fastened to the front of the headpiece. Her bridal bouquet was an arrangement of gardenias and stephanotis atop a white Bible.

Attending the bride as maid of honor was Miss Donna Goodgion, who wore a royal blue sheath dress with white accessories and a corsage of white carnations.

Audie Conder of Abilene

Meetings Set At Baptist Mission

The Antioch Baptist Mission is to participate in "The Achievement Program," a program that helps churches and missions to develop in more activities whether they are located in the city or rural areas.

The program will be divided into three facets: "Toward A Better Church," "Better Community," and "Better World". The committee of "Toward A Better Community" will meet Thursday (today) at the Antioch Baptist Mission at 7:30 p.m. The mission is located on Highway 385.

The meeting will be in the interest of obtaining better municipal service in Cole Addition. All property owners of this Cole addition are invited.

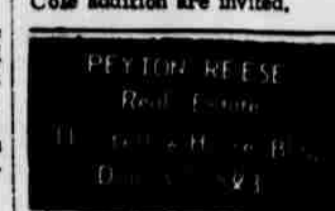

Associational Meeting Held

The Llano Alto Associational Quarterly WMU meeting was held Thursday in the Sunny-side Baptist Church, Mrs. Blanton Martin of Hart Camp, the associational president, presided during the meeting.

Guest speaker, Dr. Neil Record of Wayland Baptist College, Plainview, spoke on "God's Power".

The fundamental chairman and youth directors spoke on their work and plans for the future months.

The Parkview Baptist WMU were awarded the efficiency banner. Attending from Parkview were Mmes. Ralph Tillery, Russell Durham, Donnie Howell, N.C. Horn, Lois McBride and C.J. Tidwell.

Attending from First Baptist were Mmes. Ila Sewell, Curtis Chisholm, W.C. Nowlin, L.L. Massengill, Ralph Nelson and Kenneth Reast.

Special music was furnished by Mrs. Henry J. Cox of Field-ton.

FIND SOLACE FOR YOUR SORROW THROUGH... QUIETUDE



Anton Bride Is Shower Honoree

Mrs. Bill Card, the former Martha Morton, was honored with a miscellaneous shower Friday from 2:30 to 5 p.m. in the home of Mrs. Earl Glass on the Spade Highway.

Miss Linda Glass greeted guests and guided them to the bride's book where they were registered by Mrs. Alton Bullington.

Carrying out the bride's chosen colors, red punch and white cake squares and nuts were served from a table covered with a red linen cloth. An arrangement of white roses and stock in a milk glass container was flanked with white candles. Appointments were milk glass and silver. Miss Susan Denson presided at the punch service.

Among the beautiful gifts displayed in the three bedrooms was a set of corning ware, a gift from the hostesses. They also gave her the centerpiece from the refreshment table. Hostesses with Mrs. Glass were Mmes. Alton Bullington, Lee Stone, A.L. Bell, J.D. Webb, Tom Spradley, Cecil Mod, Rudolph Shockley, Troy Denson, Clarence Matthews, Claud Nowell, Jeffe Stapp, Mrs. Christine Buchanan, C.D. Nelson, C.O. Dooley, Bert Harper, Darvey

Lavender and Miss L... Approximately 30 registered.

Sorority Meets In Home Of Diane Palmer

SUDAN -- The Zeta Chapter of Epitaph Sorority met Thursday in the home of Diane Palmer. DeLoach as co-hostess. Program was a book given by Patsie DeLoach of Carnegie.

Ann Carson was chapter beauty queen. She competes for district queen January 17 at the district in Plains.

Attending were Miss Donna Testerman, Ann Betty Van Ness, Patsie DeLoach, Jeanne Bardley and netta Fisher.

CITY BIT

Mr. and Mrs. Beryl lace are attending Christmas in Richmond, Va. in preparation for their Associates Mission to Japan. Mr. Lovelace is and Education director of Baptist Church.

Olton Shower Fetes Mrs. Gary Duncan

OLTON -- Mrs. Robert Gary Duncan, of Lubbock, nee Cheryl Ann Poteet, was honored with a bridal shower Saturday in the home of Mrs. Preston Sampler, Olton. Guests called from 3 to 5 p.m.

Mrs. Sampler greeted the guests and presented them to the honoree, her mother, Mrs. Clovis Poteet, and Mrs. Robert J. Duncan, mother of the bridegroom. They wore carnation corsages.

Presiding at the guest register were Misses Coy McGILL, Lindy Ray, Tanya Bryant, and Bobbie Tollett. Guests registering totaled 208.

Registering the 402 gifts were Mmes. Arno Hall, John Campbell, and Norris Sampler.

The refreshment table was laid with a linen cloth. The centerpiece was an artistic arrangement of white carnations, white snapdragons, white bridal wreath, with white satin streamers extending with "Cheryl and Robert" inscribed in silver. White iced cake squares decorated in wedding bells and spiced tea were served.

Serving were Miss Kathy Kidd, Miss Mary Roberts, Miss

Susan Norfleet and Miss Cherry Caddell.

Hostess gift to the honoree was a silver water pitcher, silver bread tray, walnut tea cart, vacuum cleaner, pole lamp, 10 place settings of sterling silverware, electric skillet, ice cream freezer, rubber plant and stand, card table and chairs, king sized bed spread, dish towels, candy dish, and linen table cloth.

Out of town guests were Mmes. Arna Hall, Ray Ferguson, Claude Ferguson, and Lillie King, all of Plainview. Attending from Earth were Mmes. Jim Wayne Glasscock, Dean Jones and daughter Tamara; Mrs. Glen Gibson and daughter Paula of Lockney; from Kress, Mrs. Junior McNalley and Mrs. D.M. Granbery; Mrs. Dewey Hukill, Mrs. E.H. Boulter, Mrs. David Weaver and daughter Jill, Mrs. Bob Poteet and three daughters, all of Lubbock; from Tulla, Mrs. Mays Duke and daughter, Mrs. Leroy Measley and Jenny and Mrs. Beulah Measley.

One-hundred sixteen hostesses assisted Mrs. Sampler for this courtesy.

'Women Of The Bible' Is Topic Of LWML Meeting

Rev. William Remmert, pastor, gave the topic for the Lutheran Women's Missionary League Friday afternoon at Emmanuel Lutheran Church. He spoke on "Women of the Bible".

The meeting opened with a song. During the business session it was decided to invite Mrs. Lillian R. Dickson of Taiwan, to speak to this area group in April or May while she is in the States. Mrs. Dickson uses used Christmas cards in her work with orphan children in Taiwan. The League also decided to make baptismal napkins and present them to each child on their baptismal day. This

month's project is to purchase identification tags for the ushers, to match the altar cloths.

The LWML will sponsor a chili and chicken noodle soup supper for the congregation January 29 at 7 p.m.

Attending were a guest, Mrs. Walter Siems, and Mmes. Doyle Alford, Gene Bartley, W.W. Birkelbach, Curtis Wilkinson, Eldor Hill, Herman Gohlke, Alex Kraushar, Carl Reinsch, John Stockinger, V.J. Hobratsch, Clarence Friday, William Remmert, Arnold Newman, Clarence Hobratsch, and James Siems.

Housewarming Given Carl Reed Family Of Spade

Mr. and Mrs. Carl Reed and family were honored Saturday night with a housewarming for their new home east of Spade. A number of friends gathered. Refreshments of Cokes, coffee and cake were served. The Reeds were presented a pole lamp and other gifts.

Attending were Mr. and Mrs. Carl Thompson, Carl, Bonnie and Cindy, Mr. and Mrs. Aubrey Neinst, Ramona, Cindy and Jeff, Mr. and Mrs. Bill Thompson, Belinda, Roy and Vivian, Mr. and Mrs. Ralph Matthews and Marvin, Mr. and Mrs. Robert Ramage and Linda, Mr. and Mrs. Gayle McCoy, Debra and Sherry, Mr. and Mrs. Leon Leonard and Markeeta, Mr. and

Mrs. Travis Hopper, Linda and Brenda, Mr. and Mrs. John Vrubel, Larry and Karyn.

Others sending gifts were Mr. and Mrs. Leroy Wallace and family, Mr. and Mrs. Earle Hall and family, Mr. and Mrs. Tyson Nabers and family, Mr. and Mrs. Preston Pointer, Mr. and Mrs. Duane Gray and family, Mr. and Mrs. W.O. Hampton and family and Mr. and Mrs. Arthur Rankin.

CITY BIT

Visiting Mr. and Mrs. Doug Hillock over the weekend were Mr. and Mrs. Myron Hillock of Farwell, parents of Doug Hillock.

DANCING CLASSES
TAP - ACROBATIC - BALLET - BALLROOM - ALL AGES
TUESDAY-JAN. 26
1 to 6 P.M. COMMUNITY CENTER
LITTLEFIELD
LEWIS LARRYMORE WALKER (INSTRUCTOR)

Mmmmmmscrumptious ideal! Eat out tonight. Find RESTAURANTS fast in the YELLOW PAGES. Where your fingers do the walking.

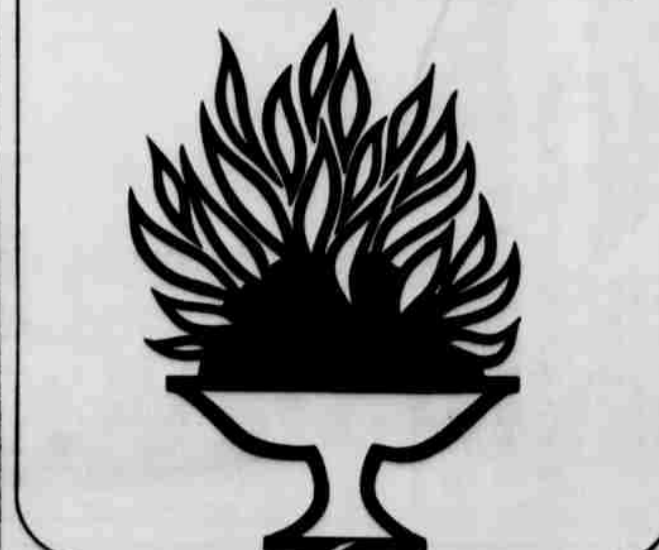

His father's '65 Ford rides quieter than his father's Rolls-Royce

We know it's hard to believe a Ford could ride quieter than the famed Rolls-Royce. But it's a fact. Leading acoustical consultants conducted tests in which three V-8 powered Fords (Galaxie 500 Sedan, new Galaxie 500/XL and LTD Hardtops) with automatic transmissions rode quieter than a new Rolls-Royce. The tests were certified by the U.S. Auto Club. Of course, the best test of all is to get behind the wheel yourself... and listen to a '65 Ford in action.

That's what Chuck's father did. Ford's quietness really impressed him. But it wasn't the quietness alone that sold him. He shopped around and found that Ford offers features and models and quality that simply aren't matched by other cars in its class. For example:

- 100% new body—strongest Ford body ever.
- New frame "tunes out" vibration.
- Decorator-appointed interiors in LTD's, thick nylon carpeting.
- More luggage space than in most competing cars—trunk holds four 2-suiters standing upright with room left over.

- Thrifty, quiet new Big Six—the biggest Six offered by any car in Ford's class... 289-cu. in. V-8 in XL's and LTD's
 - All automatic transmissions have three speeds, not two as in some competing cars—smoother shifting, more economy
 - Silent-Flo ventilation (in 4-door hardtops) provides fresh air in car with all windows shut.
 - Handy reversible key works either side up.
- There's more... much more in a Ford than you'd expect for the money. Visit your Ford Dealer and take a test drive soon.

Test Drive Total Performance '65 Best year yet to go Ford!

FORD
MUSTANG - FALCON - FAIRLANE - FORD - THUNDERBIRD



1965 Ford Galaxie 500 LTD 4-Door Hardtop

MITCHELL - FORD, INC.
525-529 PHELPS AVE.
LITTLEFIELD, TEXAS

TATE CAPITAL Highlights AND Sidelights

by Vern Sanford

Also, both plans would put parts of Dallas, Tarrant and Bexar counties with other counties to equalize district populations. This reshuffling would require some current congressmen to run against each other if they want to be re-elected in 1966.

Some legislators said they liked the plans, but many said they did not like them and that they expect plans by the individual members to be proposed as soon as introduction of bills begins.

TAX REVISIONS RECOMMENDED—Texas Commission on State and Local Tax Policy

has suggested methods of obtaining \$15,300,000 in new state revenue (per biennium) through a variety of tax revisions.

Commission said making sales tax applicable to telephone and telegraph service and other utility tax changes would pick up \$11,200,000; modernizing the inheritance tax, \$6,000,000; and removal of the sales tax exemption of farm machinery, \$9,000,000.

But not all the Commission's recommendations would mean more revenue. Losses would come from repeal of the theater admissions tax, \$1,200,000; repeal of the chain store tax,

\$7,200,000; and exemption from the production tax of gas used in field operations in the same field where it is produced, \$2,500,000.

Main purpose of recommended changes is "to achieve greater equity in taxation and greater ease in administration and compliance," said the commissioner.

GOVERNOR'S APPOINTMENTS—William E. Berger of Hondo was appointed by Governor Connally to a six-year term on the Texas Water Commission.

Berger replaces veteran H.A. Beckwith of Eagle Pass, whose

term had expired in 1963. Beckwith was named chief topographic engineer of the Commission.

Connally appointed Rep. Joe N. Chapman of Sulphur Springs, N. Chapman of the Eighth District Court of Hopkins, Rains, Delta and Hunt Counties, to replace the late Judge L.L. Bowman Sr.

Maj. Gen. Thomas S. Blahop and Brig. Gen. James D. Scott, both of Austin, were named to new terms as adjutant general and assistant adjutant general.

Connally reappointed W.A. Bond of Vernon, John R.

(Dick) Fowler of Memphis and Col. John Anderson of Denison to the Red River Authority Board and named William E. Rechner of Wichita Falls a new member of the Board.

Mayor Ted C. Connell of Killeen, a former national commander of the Veterans of Foreign Wars, was named to a four-year term on the Veterans Land Board.

R.C. Morgan of El Paso and Mrs. Bessie Heard of Houston were reappointed to the Credit Union Advisory Commission.

Lois Gray of Fort Worth to the Board of Trustees, Teacher Retirement System; Dave Smith of Austin to Board of Trustees, Employees Retirement System; and P.C. Naylor Jr. of San Antonio and Harold Chapman of Lubbock to Texas Real Estate Commission.

Gen. Aubrey L. Moore of Hillsboro was appointed director-at-large of the Tri-County Municipal Water District, composed of cities in Hill, Bosque and Johnson Counties, succeeding Jack Altaras of Cleburne.

Aluminum is the most abundant of metals.

TIN — The 59th Legislature faced with the heaviest load in state lawmaking eased into its second session with some top Senators representatives on the abate. A good many legislators took off for Washington and the inauguration of Lyndon B. Johnson.

The events highlighted the legislature's opening week. Ben Barnes of DeLeon elected Speaker of the House by acclamation. He is the youngest speaker named in reconstruction days.

Tom Creighton of Minnells was named president of the Senate, to succeed when Lt. Gov. Preston Smith is not present. In choosing Creighton, the Senators went to tradition when they passed over Sen. A.R. Schwartz of Austin, who was next on the city list. Schwartz has opposed door sessions.

Second \$3,500,000,000 budget, calling for an increase of \$300,000 in general revenue, was introduced in the Senate. Proposal calls for \$300,000,000 general revenue, compared to \$599,000 recommended by Gov. Connally.

Senate standing committees, Senate was thus organized ready for business on the first day of the session.

House, Barnes — whose leadership campaign had to be conducted in a few days due to expected appointment of ex-ear Byron Tunnell to the road Commission — concluded with members day and in an effort to speed committee appointments there.

Representatives drew priorities for bills. Both houses completed appointment of employees, other ordinary routine and marked before the big battles.

Despite controversial decisions to be made on congressional and legislative redistricting, big finance and other matters, Smith and Barnes expressed confidence the Legislature would complete its work within days. But some lawmakers aren't so sure.

LETTING BILL SHOWN — battle over whether Texas are going to bet on horse racing has begun again. This time Rep. Maurice Pipkin of Waville is introducing the track betting bill. Last session Rep. V.E. (Red) Berry of San Antonio couldn't get it through the Legislature.

Pipkin's bill would allow thoroughbred and quarter horse racing on licensed tracks. Also, the city, county, state could collect taxes on the track operators. Betting a track could be licensed in a county, voters in that county would have to call and approve a referendum.

The bill is backed by Texas Betting Association, which has raised more than \$150,000 from the most prominent men in Texas ranching and business. Supporting the association will be a group of businessmen being organized by the Texas Council Churches and the Texas Baptist General Convention.

Pipkin said the state would collect \$20,000,000 a year from a betting tax of from four to six percent on all bets and that state would get millions more from increased tourism.

One of the first men to speak in opposition, Rep. J.C. Whitfield of Houston, said, "The main facts are that legalized betting and gambling will not damage the moral fabric of our people, but that the revenues they bring in are more an offset by losses in other, more legitimate fields of commerce."

LIQUOR BILL INTRODUCED — A Texas Restaurant Association bill which would make legal selling of two-ounce bottles of liquor in licensed restaurants has been introduced.

Sen. Jim Bases of Edinburg handling it in the Senate and Rep. Willis J. Whatley is in charge of it in the House.

The bill would permit customers to fix their own drinks from the small bottles of liquor. This would go part of the way for those people who like to buy their liquor by the drink.

Church groups and others will oppose it.

REDISTRICTING PLANS — A committee of the Texas Legislative Council, which made up of representatives from both houses of the Legislature, has prepared two plans of congressional redistricting.

According to a Houston federal court order, the Legislature must redraw the present districts so that their populations will vary no more than one per cent from the mathematical average of 416,508 and they must do the job by August

Both plans would give South Texas a new congressman. They

would have a district from Laredo to South San Antonio and from Del Rio to Zapata.

COMING SOON

BEAUTIFUL STEUBENVILLE FAIRLANE DINNERWARE

STOKELY FINEST, TOMATO SAUCE 3oz. 25¢

PINEAPPLE SANTA ROSA CRUSHED NO. 303 CAN 19¢

BLEACH DU-RITE LIQUID 1/2 GALLON 29¢

EXCITING NEW PATTERN!
WATCH YOUR MAILBOX FOR COUPONS TO REDEEM AT PIGGLY WIGGLY FOR THIS LOVELY OVENPROOF TABLEWARE AND MANY OTHER **MONEY SAVERS**

ORANGE JUICE	SEALD SWEET FROZEN	3 12oz. CANS	\$1
CAKE MIX	GOOD-N-RICH, ASS'T. FLAVORS	19oz. Box	25¢
MILK	CARNATION OR PET EVAPORATED	3 TALL CANS	43¢
SUGAR	HOLLY, CH. OR IMPERIAL	5 POUND BAG	49¢
MED. EGGS	IDEAL GRADE A	3 DOZEN LARGE, 3/4 DOZ.	\$1

Vitamin Rich Produce Always At Piggly Wiggly!

Potatoes

RUSSET ALL PURPOSE 8 LB. BAG 59¢

Carrots

TEXAS TABLE GIZE 2 1 LB. CELLO BAGS 19¢

PEARS

CALIFORNIA FRESH 15 POUND 15¢

Celery Hearts

GREEN FRIGID 29¢

PICK UP THESE OTHER ITEMS AT PIGGLY WIGGLY: AVOCADOS, FRESH SPINACH, PARSLEY, YELLOW SQUASH, ACORN SQUASH, BRUGHEL BROCCOLI, PINEAPPLE

'FILL UP YOUR FREEZER.... ON SPECIAL NOW AT PIGGLY WIGGLY! LOWEST PRICES! GUARANTEED TO PLEASE!'

ALL FREEZER MEAT ITEMS CUT, WRAPPED, & QUICK FROZEN TO YOUR SPECIFICATIONS, NO EXTRA CHARGE!

Beef Forequarters

ARMOUR STAR, AGED, HEAVY BEEF CONSISTS OF CHUCK ROAST, ARM SWISS, RIB ROAST, RIB STEAKS, LEAN GROUND BEEF, SHORT RIBS POUND

42¢

Half Beef

ARMOUR STAR, AGED, HEAVY BEEF CONSISTS OF ALL THE CUTS IN A CARCASS OF BEEF

49¢

Loins

ARMOUR STAR, AGED, HEAVY BEEF CONSISTS OF ROUND SIRLOIN, PORTERHOUSE, TIP STEAKS, RUMP & PIKES PEAK BONELESS STEW, POUND

59¢

Steak

ARMOUR STAR, AGED, HEAVY BEEF ROUND OR SIRLOIN POUND

89¢

Beef Rounds

ARMOUR STAR, AGED, HEAVY BEEF, CONSISTS OF ROUND STEAK, RUMP & PIKES PEAK ROAST, GROUND ROUND, BONELESS STEW, POUND

65¢

Beef Hindquarters

ARMOUR STAR, AGED, HEAVY BEEF, CONSISTS OF ROUND STEAK, SIRLOIN, PORTERHOUSE AND T-BONE STEAKS, SIRLOIN TIP STEAKS, RUMP & PIKES PEAK ROAST POUND

59¢

Beef Loins

ARMOUR STAR, AGED, HEAVY BEEF, CONSISTS OF SIRLOIN, PORTERHOUSE, T-BONE & NEW YORK STEAKS

79¢

TURKEYS

HEN, CLARY'S U.S. O.A. GRADE, 10 TO 14 LB. AVG. POUND

39¢

FISH STICKS

SEA STAR 4 8oz. PKGS. \$1

T-BONE STEAK

ARMOUR STAR, AGED, HEAVY BEEF, VALU-TRIMMED POUND

99¢

Baby Beef Liver

YEARLING LIVER, UNIFORM SLICES, BONDED AND DEVEINED LB. 49¢

FROZEN FOODS!

Fruit Pies

BANQUET APPLE, PEACH, CHERRY FAMILY SIZE

29¢

Dinners

BANQUET BEEF, CHICKEN, TURKEY 11oz. PKGS.

39¢

Meat Pies

BANQUET BEEF, CHICKEN, TURKEY 9oz. PKGS.

79¢

HEALTH AND BEAUTY AIDS!

CONTAC

REG. \$1.49 RETAIL 10oz. PKG.

99¢

SHAMPOO

SECK REGULAR OR DRY, REG. 99¢ RETAIL 10oz. TUBE

79¢

TOOTH PASTE

ARMOUR STAR, REG. 39¢ RETAIL 4oz. TUBE

44¢

COFFEE MUGS

ARMOUR STAR, REG. 99¢ RETAIL 4oz. MUG

69¢

UTILITY DISH

ARMOUR STAR, REG. 99¢ RETAIL 2 1/2oz. DISH

99¢

Peas

MISSION GARDEN SWEET, GREEN NO. 303 CANS

29¢

Chickens

ALLEN'S WHOLE 3 1/2oz. PKGS.

69¢

Pears

DEL MONTE, HALVES IN HEAVY SYRUP NO. 303 CAN

25¢

Rolls

HOLSOM FROZEN 24 ct. PKG.

19¢

Dinners

PATIO ENCHILADA FROZEN 12oz. PKG.

39¢

Ice Cream

PLANS OR GLACIER CLUB 4oz. PKG.

59¢

WENNA Sausage

CAMP FIRE 10oz. PKG.

10¢

Flour

SUNLIGHT FULLY GUARANTEED 5 LB. BAG

39¢

THESE VALUE'S GOOD AT YOUR PIGGLY WIGGLY STORE. WE RESERVE THE RIGHT TO LIMIT QUANTITIES!

Lowest Prices - Greatest Variety - always at

Piggly Wiggly

Student Of Month Chosen

ANTON — Ronnie Johns has been chosen by the faculty of Anton High School as "Student of the Month" for January.

He has demonstrated his ability to adapt to new situations and new people since coming to Anton in January. He is cheerful, cooperative, studious, and willing to work, according to the teachers. Ronnie has played with the "B" basketball team, kept statistics at the tournament, and will have a major part in the senior play.

At Bronte, he was secretary-treasurer of the Beta Club, lettered in football and basketball two years, was sentinel of FFA and Junior Class favorite. He was a member of the student council, Science Club, and 1964 district champion golf team. He plans to attend Wayland



College and study for the ministry.

Grandmother Graduates From Nurses Training

Lois Lee Tomlinson, grandmother of three, will graduate from Nursing School at South Plains College February 8. She has been attending college there for the past year and is employed at Littlefield Hospital.

Mr. and Mrs. David Davis and Gail visited Saturday night with her parents, Mr. and Mrs. J.R. Whizzen, and family of Littlefield.

Mr. and Mrs. Terrill Moorhead and Lynn and Mrs. Herschel Chisholm of Littlefield were Sunday dinner guests of Mr. and Mrs. A.F. Sladek.

Mrs. Gail Christian is the new homemaking teacher at Spade, filling the vacancy created when Mrs. Hazel Kimbrough resigned. Mrs. Kimbrough has

been teaching at Spade for the past six years.

Clyde Hill and his mother, Mrs. Sadie Hill moved Tuesday to Littlefield.

New residents moving to Spade in the past month were Mr. and Mrs. Gene Huddleston and children, formerly of Anton who have moved to the Anderson place southwest of Spade; Mr. and Mrs. David Davis and Gail, formerly of Shallowater, who have moved to the Jackson place southeast of Spade and Mr. and Mrs. Fred Basal of Littlefield, who have moved to the Jimmy Long place in Spade.

Mrs. Judy Nix and Roan of Earth spent Thursday with her

mother, Mrs. John Ramage.

Terrill Lynn Moorhead spent the weekend with his grandparents, Mr. and Mrs. Floyd Moorhead and family.

Mrs. Jimmy Long and children visited Sunday afternoon with Mrs. John Ramage.

Mr. and Mrs. Olan Crump have moved to their new home in Littlefield.

Mrs. Joe Don Mote and Tonya of Hart visited Friday with Mr. T.O. Mote and friends in Spade.

Mrs. Jimmy Long and Mrs. James Colson attended the funeral of their cousin, Grover Morse of Dalhart.

Mr. and Mrs. Otha Gardenhire of Lakeview visited Saturday night with Mr. and Mrs. G.R. Nabers, and Mr. and Mrs. Tyson Nabers and Channie.

Visiting with Mr. and Mrs. A.F. Sladek Saturday night were Mr. and Mrs. Bob Wilson and Mrs. Herschel Chisholm of Littlefield. Mrs. Chisholm spent the night.

Donna Smith was released from Medical Arts Hospital Friday after undergoing an appendectomy Sunday morning.

Mr. and Mrs. T.S. Tyler have moved to Littlefield.

Mrs. David Davis and Gail and Mrs. Linda Fried and Delynnda visited with Mrs. Terrill Moorhead and Lynn Saturday afternoon.

Mrs. Wilson Lewis, Jr. spent

last Wednesday with her mother, Mrs. A.F. Sladek. Mrs. Sladek has been ill for several weeks.

Mrs. Lillie Samma and Jerry of Berger spent the weekend with her sister and family, Mr. and Mrs. John Ramage.

Mrs. C.K. Tate is the new third grade teacher at Spade. Mrs. Hogan has resigned.

Mr. and Mrs. Robert Offield and children spent the weekend in Silverton with his parents, Mr. and Mrs. Charlie Offield.

The Spade girls lost to Am-

herst 57-43 in a basketball game played at Amherst night. Lynette Hall, 29 points for Spade, and herst boys beat the Spade 54-53, as Stan Simmons herst hit a fieldgoal in three seconds of the game. Johns on scored 14 points. The Spade "B" team lost to Amherst in a game ed earlier in the night.

Mrs. G.M. Vann, patient in Medical Arts hospital suffering from a

ment. Steve Byars and Larry bel attended a Zone League Rally Sunday and night at Emmanuel Church in Littlefield.

Amherst Sergeant To Inaugural Parade

FORT CAMPBELL, Ky. — Army Sgt. Bennie P. Priddy, son of Mr. and Mrs. William E. Priddy, Route 1, Amherst, Tex., will participate in the Presidential Inaugural Parade in Washington, D.C., Jan. 20 as a member of the 101st Airborne Division from Fort Campbell, Ky. Sergeant Priddy is one of the 245 select soldiers chosen to represent the division.

Lions Conference Set At Lubbock

One thousand Lions, representing 57 clubs in District 2-72, will assemble in Lubbock this weekend for the two-day Mid-Winter conference.

Heading the program will be Herb Petry, chairman of the Texas Highway Commission, plus entertainment acts from throughout the area, including a full pledged circus directed by Go-e the Clown, and the popular folk singing group, "The Continentals."

Activities begin Saturday evening with the circus. All events will be held at the Ko Ko Palace.

Lovelaces Employed As Missionaries In Japan

In the spring of 1963 Rev. and Mrs. Beryle C. Lovelace spent "four glorious weeks" in Japan assisting with music for the Japan Baptist New Life Movement, a nationwide evangelistic campaign.

Soon they're going back to Japan for a five-year term of service. They were employed January 14 as missionary associates of the Southern Baptist Mission Board. Mr. Lovelace, now minister of music and education at First Baptist Church, Littlefield, will direct music at Kanto Plains Baptist Church, an English-language church located just outside a U.S. air base near Tokyo.

He and his wife applied to the Foreign Mission Board three years ago for regular missionary appointment but were not accepted because of health problems.

Both Mr. and Mrs. Lovelace are the children of Baptist ministers. Born in Levelland, he lived in Vernon and Morton, while growing up. She, the former Elouise Roberts, was born in Greenville, and lived in several Texas and Missouri towns during childhood, graduating from high school in Thayer, Mo.

Music is a major interest with both of them. He plays piano and accordion and she plays piano, organ, clarinet, and oboe. He became choir director for his father's church when he was a teen-ager and subsequently directed the music program of churches in Tucumcari, N.M., Okmulgee, Okla., and Dublin, San Angelo, Corsicana, Brownfield, and Dallas, Tex. (he also directed re-

ligious education for four of these churches). He has served with the Littlefield church since May, 1962.

Mrs. Lovelace, now a private music instructor in Littlefield, formerly gave private instruction in Dallas, Brownfield, and San Angelo, served as organist for churches in Corsicana and Okmulgee, and taught music in the schools of Wolfe City and Saltillo, Tex.

She also had summer jobs as youth director for First Baptist Church, Paris, Tex., and Vacation Bible school worker for the Sunday school department of the Baptist General Convention of Texas.

Both Mr. and Mrs. Lovelace studied music in Howard Payne College, Brownwood, where they graduated with bachelor of arts degrees. He also holds the master of religious education degree from Southwestern Baptist Theological Seminary, Fort Worth.

Married in 1952, they have two children, Byron Kent, 11, and Laura Beth, nine.

They were among four missionary associates employed during the January meeting of the Foreign Mission Board, bringing the Southern Baptist overseas mission staff to 1,903 (including 43 missionary associates).

For Fast Results READ and USE THE WANT ADS REGULARLY!

Swamped!

That's your Plymouth Dealer's showroom
4 great kinds of Plymouths
60 models to choose from
Up-in-the-air excitement... down-to-earth deals



'65 Plymouth Fury



'65 Plymouth Valiant



'65 Plymouth Belvedere



'65 Plymouth Barracuda

Squeeze your way into Plymouthland

AUTHORIZED PLYMOUTH DEALER CHRYSLER MOTORS CORPORATION

GARLAND MOTOR CO. CHRYSLER - PLYMOUTH

720 East Third

Littlefield, Texas

FINAL NEW CAR

Clearance

FANTASTIC SAVINGS

WE ARE CLEARING OUT OUR ENTIRE STOCK OF NEW CARS AND TRUCKS. WE MUST MAKE ROOM FOR THE NEW SHIPMENTS, WHICH ARE COMING

'65 Dodge Custom 880

3290



'65 Belvedere

PRICES START AT \$2346

- DODGE
- CHRYSLER
- PLYMOUTH
- IMPERIAL
- BARRADUCA
- DODGE TRUCKS

Dodge Builds Tough Trucks



SEE THE NEW DODGE TRUCKS

\$2093

TOP TRADES
BOTTOM PRICES

YOU'LL NEVER SAVE MORE ON A NEW CAR



LITTLEFIELD'S DODGE CITY

GARLAND MOTORS

AUTHORIZED DEALER



720 EAST 3RD.
385-4454

Rev. Onstead To Preach In New Zealand Crusade

Rev. Norris Onstead, pastor of the First Baptist Church of Phillips, and son of Mr. and Mrs. L.D. Onstead of Littlefield, will participate in a nationwide evangelistic crusade to New Zealand in September. He will leave from Dallas September 7 and return September 28.

The Home Mission Board's division of evangelism of the Southern Baptist Convention has been asked to help enlist 100 Baptist evangelists and pastors from the United States to participate in a nationwide evangelistic campaign in New Zealand. New Zealand Baptists in their annual assembly voted to hold a similar evangelistic campaign in Australia in 1964.

Emil F. Lawson, associate

director of the division of evangelism, will be responsible for recruiting the evangelists from the United States who will participate. Onstead was one of those selected for this invitation. Lawson will spend at least two weeks in New Zealand in February working on details and plans for the campaign. There are 1.5 million people in the two islands of New Zealand and more than 16,000 Baptists.

No Southern Baptist missionaries serve in New Zealand, where British Baptists first began missionary work in 1851. The Baptist Union of New Zealand was formed in 1882 and is now self-supporting. Large-scale evangelistic crusades may prove to be the pattern for much of Southern Baptists' approaches to world evangelism. In 1963, Texas Baptists sponsored a crusade in Japan. The New Zealand crusade will be sponsored by the Home Mission Board of the Larger Southern Baptist Convention.

Rev. Onstead is a Littlefield native and graduated from Littlefield High School, Hardin-Simmons University and the Southwestern Baptist Theological Seminary in Fort Worth. He and his wife, the former Maxine Johnson of Littlefield, have one daughter, Janith.

Trucks On Move

WASHINGTON, D. C.—The American Trucking Associations reports that three out of every four tons of freight move at one time or another by truck



NEWMAN CLUB OFFICERS — The officers of the South Plains College Newman Club include two area youths, Robert Decker, Pep; and Larry Shipp, Littlefield. The Newman Club is an organization of Catholic youth on campus. The group meets twice each month for planned programs and religious discussions. Mrs. Frances Watkins is the club sponsor. Officers pictured from left to right are: Robert Decker, vice president; Mike Kitzan of Slaton, president; Larry Shipp, reporter; and Theresa Schmalstieg, Levelland, secretary and treasurer.

District GI Forum Meets In Littlefield Sunday

The Ladies Auxiliary of Littlefield were hostesses to the District 13 meeting of the American GI Forum Sunday evening in the El Sarape Cafe. Guest speaker was Gerald Sanders who spoke on "Education and the Opportunities that can be Obtained by It." Education is the main interest of the GI Forum.

Certificates of merit for outstanding work with the Forum were presented to T.A. Trevino

and Pete Trevino, Jr., both of Littlefield; Joe Cadena of Lubbock Central Forum; and Miss Sally Cadena of Lubbock, Central Juniors.

Among the groups represented were Tahoka Forum, Tahoka Ladies Auxiliary, Tahoka Juniors, Lubbock Central Forum, Lubbock Ladies Auxiliary, Lubbock Juniors, Slaton Forum, Slaton Ladies Auxiliary, Littlefield Forum, Littlefield Ladies Auxiliary.

FIELDTON NEWS By Mrs. Roy Muller

Scouts Meet in Yoakum Home

The cub scouts met Friday afternoon at the home of Mrs. Allen Yoakum. Present were Ricky Stamps, Edward Yoakum, Randy Elliott, Kippy McClelland, Connie Bowman. Their leaders are Mrs. Allen Yoakum and Mrs. Dee Stamps.

The G.A. girls met for their weekly meeting at the local Baptist Church last Thursday. They presented a play about Cuba. Present were Donna Muller, Kathy Langford, Donna Bowman, Velva Lee, Deanna Jeffries, Tonya Pickrell, Shanise Cowan and their leader, Mrs. Don Muller.

Mrs. R.W. Stanfield visited last week in Ft. Sumner, N.M. with her daughter, Mrs. Peggy Wood, and children.

Visiting in the home of Mr. and Mrs. Sherman Rushing over the weekend was his cousin, Mr. and Mrs. Maynard Weems, of Seminole.

Mr. and Mrs. Allen Yoakum and Mr. and Mrs. Don Brest-rup attended the basketball game at Lubbock Saturday night between Texas Tech and Phillips 66 Oilers.

Donald Cowan, Dock Bowman and Clayton Cowan are fishing at Lake Falcon. Charlie Farley of Littlefield accompanied them.

Mrs. Marvin Qualls underwent nose surgery at the West Texas Hospital in Lubbock Monday morning.

Mr. and Mrs. Bill Pizillo and children of Olton spent Saturday night and Sunday with Mr. and Mrs. Dee Stamps and family. Other dinner guests for Sunday were Mr. and Mrs. Boyd Stamps.

Mr. and Mrs. Wayne Cowan visited Sunday in the home of Claude Jones near Littlefield.

Henry Pickrell is a patient in the Medical Arts Hospital in Littlefield. He was admitted Friday morning.

Mr. and Mrs. Link Chaney and children visited Sunday at Anson with his sister, Mrs. L.D. McCuff. His mother, Mrs. Mae Chaney, accompanied them.

Bobby Short and Don Brest-rup left Monday on a fishing trip to Lake Falcon. They were accompanied by a group of men from Southland.

Mrs. B.C. Bennett and Jim Thompson of Ralls visited Sunday with Mr. and Mrs. C.A. Thompson. Mrs. Thompson has been sick for several weeks suffering from a back injury.

L.L. Dunn, father of John Dunn, underwent eye surgery last Wednesday at West Texas Hospital in Lubbock. The oper-

ation was apparently successful.

Harley Dunn, who has been on leave from the Air Force base at Denver, Colo. left recently for his new assignment in Austin.

Mrs. R.W. Stanfield left Monday for Albuquerque, N.M., to visit her daughter, Mrs. Nan Campbell. Mrs. Campbell has been recuperating from a broken leg at the home of her daughter, Mrs. Billy Joe Spraulding, of Abilene and has recently returned to her home in Albuquerque.

The Baptist Brotherhood met last Tuesday night for their monthly meeting. Mr. Carl Pillion of Littlefield was the speaker. Nine men were present.

Capt. and Mrs. Gus Becker left Tuesday for their home in Newfoundland. They have spent the past several days with her family.

Visiting over the holidays with Mr. and Mrs. Ray Buck were

their daughter and husband, Capt. and Mrs. Ron Suave and children from Sacramento, Calif. and Billy Ray Buck of Dallas. They attended the wedding of their sister, Betty, to Charles Franz. The wedding was at the home of Mr. and Mrs. Ray Buck. Rev. Jerry Franz of Hereford, brother of the groom, performed the ceremony. Mr. and Mrs. Franz reside in Littlefield.

John Muller has been a patient in the Amherst hospital. He was released Monday.

Mr. and Mrs. Fred Muller and Barry from Hereford were here for the funeral of R.A. Reed Sunday.

Mrs. Pinkie Holbert of Lubbock has been visiting since Christmas with her daughter and husband, Mr. and Mrs. Dick Lee and Velva. Mrs. Holbert also visited her sister and husband, Mr. and Mrs. Archie Howard. Mrs. Holbert returned home Monday.

Mr. and Mrs. Raymond left Tuesday for their home in Kansas City, Mo.

Capt. Gus Becker, who arrived last week receiving word of her death, Mrs. R.A. Reed, cared for her father's home and was with him when he died Friday.

Mrs. Minnie Ball word her son-in-law, Dan Cown of Floydada had been admitted to a Lubbock hospital for observation.

Mr. and Mrs. S.D. Jones of Knox City visited recently with Mr. and Mrs. Thomas. Mrs. Jones is the mother of Mrs. Thomas.

Mr. and Mrs. Billy McCann and sons have moved to McCown farm.

Mr. and Mrs. Ruben Bainer and children are in Bainer Switch.



REV. NORRIS ONSTEAD



High Plains Growers LABOR SAVING? See For Yourself!

Would you ever believe you could get 175-80 pound bags of fertilizer in just one TIDE Tilt-Box? You sure can. Count them. Using Tide's Tilt-Box you don't have to handle a single bag... simply open a gate and fill your fertilizer applicator in minutes. Labor saving? I'll say it is!

HOW TIDE'S TILT-BOX SERVES YOU:

Tide's TILT-BOX, pictured above, is an air-tight, all weather container. It keeps your fertilizer dry, fresh, and free-flowing. This TILT-BOX puts 14,000 pounds of fertilizer where you want it... at the most convenient location to the field and high enough to make loading any type of application equipment easy.

PRESCRIPTION MIX FERTILIZER

Tide takes soil samples from your land and send them to an independent testing laboratory free of charge, to determine exactly what your soil needs. Then your fertilizer is mixed from high analysis raw materials to fit your exact requirements. Because it is made "on order", your fertilizer is fresh, dry and free-flowing.

ECONOMICAL

Ease of handling fertilizer in Tide equipment reduces cost... saves time and labor. One man can fill an applicator or spreader with Tide fertilizer in 2 to 3 minutes simply by opening a gate.

With "prescription-mix", you buy only the nitrogen phosphate, and potash your soil tests shows you need. High analysis fertilizer cuts material handling costs. No bags to handle (unless you want it bagged) and storage is no problem, as Tide's Tilt-Box, holding 14,000 pounds, provides air-tight delivery and storage at the end of the row.

TIDE SERVICES

Tide grower services and products are planned to save time and labor... help take the guess-work out of farming. Agricultural Consultants, free soil tests, and Tide's custom-designed, weather-proof, delivery and storage equipment, cut your production costs. TRY TIDE... you'll be glad you did.



Symbol of Quality
Only the BEST... is fit to be TIDE

Littlefield 385-3735 | Hereford 364-0712
Hart 938-3595 | Ferwell 481-3346

Come On Out And Have A Cup Of Coffee With Us Anytime!
our complete agriculture chemical service includes the latest in Ammonia application equipment.

Now Is The Time To Get Treflan®

Treflan is the best Money Saver for Southwestern Cotton Grower in many years.

WE CAN LEASE SPRAY RIG AND WATER NURSE TANK WITH PUMP OR IF YOU USE YOUR SPRAYER WE WILL LEASE A WATER NURSE TANK WITH PUMP.

SULLINS FARM SUPPLY

PH. 385-4141

LITTLEFIELD

Chevrolet



workpower

"walks" right over bumps and trouble

Independent front suspension takes the "truck" out of truck ride. It smooths rough roads, protects truck, driver and cargo from excessive jolting. And on Chevrolet pickups it's a proved system with millions of miles of user experience behind it. Try it out on one of Chevrolet's great Fleetside or Stepside pickups. It's one of the big reasons that Chevrolet is first choice with pickup users from coast to coast.

Telephone your Chevrolet dealer about any type of truck

ARMES CHEVROLET COMPANY
LITTLEFIELD, TEXAS



President Sustains Broken Leg In Fall

Handley suffered a broken leg when he fell at his home today. He was taken to the field hospital and later transferred to Saint Mary's hospital in Lubbock. His daughter, Mrs. Ruth Wilson, Lindalia, arrived in Anton Saturday to be with him.

and Mrs. Jewel Jackson children of Plainview and Brown of El Paso were in the J.F. Jackson home the weekend. and Mrs. Norman Over-Fort Hood, spent the here visiting his parents, Mr. and Mrs. Cecil Over-Landers is a patient in the field hospital suffering pneumonia. S. Stephenson is patient in Littlefield hospital following surgery Friday night, and Mrs. Joe Greer, Spand Joe D. Greer, Littlefield were guests of Mr. and T.L. Webb Sunday, and Mrs. Bill Bullington,

Seagraves, were dinner guests of Mr. and Mrs. Alton Bullington Friday night. Mr. and Mrs. Leon Wooten spent the weekend with his mother, Mrs. Lela Wooten, at Galveston. She has been hospitalized two weeks after suffering a heart attack. They report she is some better.

Mrs. J.P. Jackson and Mrs. C.D. Nelson visited relatives in Plainview this week. Mr. and Mrs. O.A. Nowell had as their guests Sunday his sister and brother-in-law, Mr. and Mrs. Elmer Kenney of Lubbock, Rev. and Mrs. Darvey Lavender went to Tahoka Monday after receiving word that her grandfather was critically ill in a hospital there.

Jerry and Mike Stephens, Friona, spent the weekend here with their grandparents, Mr. and Mrs. Bert Harper.

Guests in the home of Mr. and Mrs. J.C. Grace Sunday were her cousins, Mrs. Inez Latham and Mr. and Mrs. Wayne Latham, all from Slaton; her sister, Mrs. Alice Sowders, Littlefield; and Mr. and Mrs. Wayne

Grace, Lubbock. Mr. and Mrs. Bill Card are in the hospital at Monahans, suffering from injuries sustained in a car accident Sunday near Monahans, as they were returning to their home in Waco. They received many cuts and abrasions but are not believed to be seriously injured. Their car was totally demolished. Mrs. Card's parents, Mr. and Mrs. Floyd Morton, have gone to Monahans to be with them. His parents, Mr. and Mrs. Bill Card of Pecos, are also at Monahans.

In the regular meeting of the Anton School Board Tuesday night, the tax evaluation on personal and ranch property was set. They also voted new two-year contract to Supt. A.E. Greer and made plans for an election of three board members on April 3.

Principals Joe Cummings and M.G. Gary, gave the board an evaluation of teachers within their jurisdiction. Mrs. Van Kountz was granted a leave of absence until September, 1965. She will attend Texas Tech this spring working toward a degree. Mrs. A.E. Greer was hired to replace her.

In the school board election, Brad Gilbert, Zade Hooper and Douglas Teague are the three members whose terms expire.

PEP NEWS

Party Honors Miss Corinna Simmacher

Corinna Simmacher was named honoree at a birthday party Sunday in the home of her parents, Mr. and Mrs. Malesy Simmacher. The occasion was in honor of her fourth birthday.

Refreshments of the decorated birthday cake, cookies, and punch were served the following guests, Mr. and Mrs. Ellis guests, Mr. and Mrs. Eddie Schlotman, and Mr. and Mrs. Curry and children, Ropesville. Also attending were Corinna's two sisters, Danna and Darlene, and her brother, Bart.

Pep School Superintendent Coy Keshey, and school board members, J.W. Walker, E.J. Kuhler, Charles Burt and V.E. Glumpler, attended the 1965 School Administrators Advisory Conference on Education in Austin, last Thurs. and Fri., January 7 and 8.

Mr. and Mrs. Rudolph Brenck, Colorado Springs, were supper guests Monday in the home of Mr. and Mrs. Eddie Schlotman and family. Mr. and Mrs. Ben Kuehler and family, Morton, visited in the A.A. Homer home Sunday afternoon.

The Pep High School girls

basketball team won second place in the Amherst Tournament held last Thursday, Friday, and Saturday. The team was presented a trophy.

Mr. and Mrs. Everett Bishop and family, Odessa, were recent visitors in Pep.

Mr. and Mrs. A.G. Jungman, Mr. and Mrs. Frank Simmacher, and Mrs. J.W. Walker were in Plainview Tuesday, visiting Tom Jungman who is very ill in the hospital there.

Sharia Wells, daughter of Mr. and Mrs. Jerry Wells, Levelland, spent last Thursday and Friday in the home of her grandparents, Mr. and Mrs. A.J. Sokora and family.

Mrs. E.J. Kuhler visited Tuesday afternoon in the home of Mr. and Mrs. Marvin Kuhler and family, Whitesee.

Lavetta Wilson, Littlefield, spent Monday night in the home of Mr. and Mrs. Billy Gutersloh and family. The Pep grade school girls and boys basketball teams won both games from Bledsoe played in the gym here Monday evening.

Visitors in the W.C. Gutersloh home Sunday were Mr. and Mrs. Mike Gutersloh of Levelland.



PERFORM FOR SPADE LIONS—The Tradewinds of Littlefield High School entertained the Spade Lions Club Monday night with several musical selections. They are left to right: Ricky Miller, Steve Lowe, Martha Naylor, Mike Greer, Jackie Manser, Roy Dale Pierce, Verna Joe Chambers, Tommy Ivey and Jackie Heffington. Don Thorp, choir director, is their advisor.

Spade Lions Entertained by Tradewinds of Littlefield

Joe Bailey, Lion Boss was in charge of the meeting Monday night when the Spade Lions met in the school cafeteria.

Onstead Elected Furniture Director

Southwest Associated Furniture Buyers, incorporated "Saf-Bi" is pleased to announce that Ronnie Onstead of Onstead Furniture, Inc., Littlefield, was re-elected to the Board of Directors. Onstead is a recognized leading citizen and business associate in Littlefield. The annual stockholders meeting was held January 11, 1965, in the Trade Mart Auditorium in Dallas.

"Saf-Bi" is a dealer owned organization of leading furniture retailers in the southwest with headquarters in the Dallas Trade Mart. The well trained staff of "Saf-Bi" is in constant contact with manufacturers to secure the best in quality merchandise and furniture values for member stores.

Special guests were Vanetta Mouser, Lion sweetheart, Carolyn Ramage, Lion pianist, and the Tradewinds, a musical group from Littlefield High School. The Tradewinds furnished several musical selections, after being introduced by John Vrabel. This musical group is patterned after the New Christy Minstrels.

J.C. Cunningham was elected the voting delegate to attend the Mid-Winter Conference in Lubbock this weekend at the Ko-Ko Palace.

Plans were made for buying glasses for a student. Leon Burch was appointed new program chairman.

Members attending were Joe Bailey, Howard Baker, John Boyles, J.S. Bridges, Leon Burch, C.C. Byars, Gail Christian, J.C. Cunningham, Jim Mills, Ralph Matthews, Loy Mouser, Kenneth Sorensen, John Vrabel, and Aubrey Nelson.

Plans were made for buying glasses for a student. Leon Burch was appointed new program chairman.

Members attending were Joe Bailey, Howard Baker, John Boyles, J.S. Bridges, Leon Burch, C.C. Byars, Gail Christian, J.C. Cunningham, Jim Mills, Ralph Matthews, Loy Mouser, Kenneth Sorensen, John Vrabel, and Aubrey Nelson.

Area Seaman Begins Training

SAN DIEGO, Calif. — Seaman Recruit Harold R. Payton, USN, son of Mrs. Nannie M. Payton of Littlefield, Tex., began nine weeks of basic training Dec. 21, at the Recruit Training Center, San Diego, Calif. During his early days of training he will receive a series of aptitude examinations to determine which of the Navy's 65 specialty fields he will enter on completion of recruit training.



DORY FUNK, JR.

Texas Death Match Here

An old fire was rekindled in the Littlefield Sports Arena last Saturday night when big Art Nelson answered the challenge of "the boy", Dory Funk, Jr. Funk and Nelson had built a hatred for each other in earlier matches during the latter part of 1964. In fact, the final 1964 card had the two pitted in a Texas Death Match, but the death of Promotor John Usery caused cancellation of the card and the match was never held.

Funk entered the ring prior to last week's main event and asked Nelson to agree to reset the match. Nelson ignored the urging of young Funk, but later in the evening agreed to the match after being Funk around for interfering in Nelson's match with Jose Lathario.

Nelson lost last week's main event to Lathario in an odd twist of events, but both Lathario and the intruder, Funk, got the worst of the issue. Promotor Johnny Usery could see no reason for putting off the match any longer and has signed the two again for the fan-pleasing Texas Death Match. The match will be the main event of this Saturday night's card.

In a Death Match the referee stays outside the ropes and only enters the ring to count for a pin or to grant a submission hold. A rest period of 30 seconds is allowed before the contestants go at it again. Falls do not count, there can be no disqualification and the match ends when one wrestler is unable to answer the bell to continue the match.

The main event will be supported by two top notch battles. The semi-final scheduled for 2 out of 3 falls with a 60 minute time limit matches newcomer Sato of Japan against another newcomer to the territory, Don Curtis. Sato showed plenty of savvy last week in beating Billy Graham into submission in winning a short semi-final match with two straight falls.

Duke Hoffman will make a return engagement in the preliminary event when he battles The Lawman. This match is slated for one fall with a 15 minute limit.

SAT. NITE WRESTLING
TEXAS DEATH MATCH
Dory Funk Jr.
vs.
Art Nelson
Don Curtis
vs.
Sato' of Japan
Duke Hoffman
vs.
The Lawman
TIME: 8:30
CALL 385-4112
LITTLEFIELD SPORTS ARENA

LVN Graduation Exercises To Be Held In Levelland

LEVELLAND — Graduation exercises for South Plains College Licensed Vocational Nurses will be held at 7:30 p.m. Feb. 8 in the auditorium of the Library Building. Dr. J.R. Fain of Littlefield will deliver the address. The invocation will be given by Dr. Marvin Baker. Both the processional and recessional will be played by Harley Bulls. John Morton, president of the college Board of Regents, will present the diplomas to graduates after the acceptance from Mrs. Neville Danner, R.N., instructor. Frank Hunt, Evening College Director, will introduce placard guests.

A reception in Texan Hall will be held immediately following the graduation with members of the Faculty Women's Club social committee serving as hostesses. All guests attending the exercises are in-

vised to remain for the reception. Receiving diplomas will be: Lydia DeLa Riva, Marcha Jane Powell, Fairbel Miller Williams, Medical Arts Hospital, Littlefield; Dorothy McFrazier Hodge, Miss Francis Johnson, Phyllis Jones Lorenz, Lois Lee Bundick Tomlinson, Littlefield Hospital and Clinic; Brenda Cash Pinkston, Gloria L. Riojas, Levelland Clinic and Hospital; Patricia Jones Stephens, South Plains Hospital. The vocational nursing program is a twelve-month course. The next class will begin Feb. 1. Those desiring to take the course may take a pre-qualification exam prior to the time the class begins.

First U.S. Postal Card was issued on May 1, 1872. Anthony and Cleopatra committed suicide in 31 B.C.

FRESH PRODUCE TRUCK-LOAD

PRODUCE SALE

DIRECT FROM THE VALLEY

 DELICIOUS APPLES Per LB. 5 ¢	ONIONS	4 BUNCHES	25 ¢
	TURNIPS & TOPS	BUNCHES	2/15¢
	GRAPEFRUIT	5 LB. BAGS	39¢
	RED POTATOES	20 LB. BAGS	\$1.39
	CABBAGE	LB.	3¢

BREAD LARGE LOAF **25**¢
4 LOAVES 95¢

HUNGRY FOR **Fish**?

FRESH CATFISH 59¢ LB.

FRESH DRUM 39¢ LB.

KELLY MILK Gal. **79**¢

GRADE A EGGS 4 DOZEN SMALL \$1
3 DOZEN LARGE

FRESH DRESSED FRYERS POUND **25**¢

CITY FRUIT MARKET

BILL AND BETTY SMITH

Hospital News

MEDICAL ARTS CLINIC HOSPITAL
January 15
ADMITTED: Mrs. Narva Lee Hodge, Mrs. E.A. Mauldin, Mrs. Bertha M. Warner, H.C. Pickrell, Mrs. C.A. Taylor, Mrs. W.D. Chapman, Mrs. J.H. Campbell.
DISMISSED: Mrs. Ellis Foust, Jackie Fox, Mrs. Guy Walden.

January 16
ADMITTED: Mrs. Jim Hardin, G.L. Adrian, T.W. Sisson, Donald Sides, Walter Gilliam.
DISMISSED: Mrs. Concepcion Mendoza, David Kueffer, Mrs. C.O. Stone, Mrs. Jim Claunch, Juan Mendoza, Donna Smith, Mrs. T.R. Cannon.

January 18
ADMITTED: Mrs. Robert Butler, Terrance Lynn Koprian, Mrs. C.A. Hurt Sr., Raymond Pickard, Johnny Mendoza, Mrs. T.W. Nabers.
DISMISSED: H.B. Newton, Mrs. Linael Luna, Mrs. Beatrice Clayton, Mrs. J.H. Farrington, Mrs. Mike McLaughlin, Mrs. Narva Lee Hodge and infant, Mrs. J.B. Fowkes, W.L. Manuel, Mrs. Edd Seely, Mrs. C.A. Taylor, Charles Dixon.

January 19
ADMITTED: Ted Hutchins, Henry Newton Jackson, Mrs. Roger Hagan, C.W. Rowson, Mrs. James Ray.
DISMISSED: T.W. Sisson, H.C. Pickrell, Sidney Landers, Mrs. Helen Taylor, Donald Sides, Mrs. C.W. Bennett.

January 20
ADMITTED: Dick Dyer.
DISMISSED: Mrs. Bertha Warner, C.C. Serratt, Walter Gilliam, Raymond Pickard.
BIRTHS
Mr. and Mrs. Narva Lee Hodge of Littlefield are the parents of a baby girl born Jan. 15, 1965 at 1:58 a.m. She weighed 5 lbs, 14 ozs, and has been named Felecia Dianne.
Mr. and Mrs. Mike McLaughlin, Littlefield, are the parents of a baby boy born Jan. 14, 1965 at 2:40 a.m. He has been named Rodney Brent.
Mr. and Mrs. Roger Hagan of Whitharral are the parents of a 7 lb. 2 oz. baby boy born Jan. 19, 1965 at 10:30 p.m. He is named James Andrew.

For **COLDS** take **666**

The Tiger of the year was just named Car of the Year by Motor Trend.

That isn't enough of a hint, try Quick Wide-Track. (This is their year.) Or Turbo Hydra-Matic, the new transmission you can order that does away with roaring between shifts. Coupled with any of the quicker engines for the '65 Pontiac, it saves the roaring for whenever you need it. When you don't need it, the extra-potent engines let you just sit along. This loading gives you the kind of economy you wouldn't expect from a looker like the '65 Pontiac. See your Pontiac dealer. He'll show you all 32 Pontiacs that are the "Car of the Year." They're the buy of the year, too.

SUMRALL PONTIAC CO.
902-910 DELANO LITTLEFIELD, TEXAS

SAVE BUSINESS SERVICES DIRECTORY

A DIRECTORY OF LITTLEFIELD'S RELIABLE BUSINESS SERVICES



★ Money Saving Sale at Norrid Sewing Center ★

Mrs. Florine Norrid, your Singer dealer located at 622 Farwell St., next door to Frontier Stamp Redemption Store, is having a money saving sale this week on:

TWO SLANT NEEDLE SEWING MACHINES, THIRTY DOLLARS OFF ON EACH MACHINE, USED GOOD WORKING MACHINES FROM FOURTEEN DOLLARS UP; SAVE TEN DOLLARS ON BRANDNEW TYPEWRITERS AND ON A CANISTER VACUUM

WITH ATTACHMENTS FOR ALL CLEANING; HERE'S A GOOD BUY, A TRANSISTOR TV, IDEAL TO CARRY ON ALL TRIPS, CAMPING, FISHING, VACATIONING, OR WHEREVER YOU GO, HERE'S ANOTHER ONE, A PORTABLE RECORD PLAYER FOUR FLASH LIGHT BATTERIES ONLY 24.95, CHILDS ELECTRIC SEWING MACHINE, 14.95, CHILDS HANDOPERATED MACHINE FOR \$9.95.

The Norrid Center repair all makes of sewing machines. They also do all kinds of sewing, alteration,

belts, button holes, replace zippers, take up or let down hems on skirts or what ever your sewing needs may be, Mrs. Florine Norrid can do it.

To those who purchase a Singer machine, Mrs. Norrid will teach you all the latest hints on how to sew like an expert.

You Can Always Depend on Mobil Products

"The business of a service station is to serve his patronage with prompt, courteous service, with quality products for dependability, safety, economy and give them the assurance that his work is well done. This makes repeat patronage," says Virgil Zoth.

Another thing that really counts is to give correct tourist information. As a member of the Triple A's, most information is available.

For the past 40 months,

Zoth has been running the Zoth Mobil Service located on Highway 385 and 84, Littlefield. Here you find everything a first class, one-stop service station, affords including clean rest rooms, washing and greasing facilities, tires, batteries, in fact, most automotive needs.

Zoth also fixes both car and truck tires, does minor motor adjustments and if car trouble is beyond his scope, he will get someone that can do the job for you.

"Service with a smile is his

slogan'. To keep a car on the road is his main objective.

Zoth Mobil Service is open 24 hours every day. His attendants are experienced, willing and obliging workers no matter what hour you drive to his location. The treatment you receive is the kind that you will like. Again the address is Highway 385 and 84, phone 385-6974, Littlefield.

IT PAYS TO ADVERTISE

The purpose of this page is to give our readers insight to these concepts with pictures and stories of services they render our community.

It Pays to Patronize Local Business Concerns

FAST ACTION LICENSED AUCTIONEERS

Col. DICK DOSHER
Ph. 385-5670

Col. DEAN SANDERS
Ph. 938-4557 - Hart

Clerk BOB WILLIAMS
Ph. 385-5438 - Lfd.

BILL'S BOOT SHOP

Western wear for everyone
Boots - Men's, Boys, Ladies, Riding Eq. - Saddles

310 Phelps Ave., Littlefield

ENCO HUMBLE

DAVE STAFFORD
Agent

A Reliable One Stop Service Station

Atlas Tires & Batteries
Washing-Greasing-Lubrication and Many Accessories

FAST SERVICE
901 Hall Ave
385-5452

FARLEY SALES

COOPER TIRES
AUTO SALVAGE
385-4329

Welding

CALL GAMBLE WELDING WORKS
385-5437
Nights 385-3778

Norrid Sewing Machine Ctr.
Littlefield

622 Farwell 385-4330
(next door to frontier stamp store)

Dealer for Singer Sewing Machines, vacuum sweepers and typewriters

We do repair on all brands of machines and stock all Singer parts.

LAUNDRY THE EASY COIN-OPERATED WAY

SOFT WATER
LITTLEFIELD'S FINEST

OPEN 24 HOURS

SPEED WASH

DIAL 385-8965
8th & FARWELL

Lamb County Abstract Co.

COMPLETE ABSTRACT & TITLE SERVICE

TITLE INSURANCE
To All City Lots & Lands in Lamb County

PHOTO COPIES

401 Phelps Av Lfd., 385-3710
J.D. Bernethy
Residence Lfd., 385-3349

B&C PUMPS & Machine Works

W.H. "Dub" BERRY-
JOHN M. CLAYTON- Owners

COMPLETE IRRIGATION SERVICE

- WELL CLEAN-OUT
- PUMP PULLING
- PUMP SETTING
- COMPLETE PUMP REPAIR

PHONE 385-5137
Nights 385-3118 Or 385-4185

304 Lake Ave., LITTLEFIELD
894-5025 LEVELLAND

SAFEMAX TAXI

Ph. 385-5011

PUT THIS NUMBER IN BACK OF PHONE BOOK FOR EMERGENCY Day or Night Service

Think of Us as Your First or Second Car

BONDE D-INSURE D-LICENSED CHAUFFER
2 Way Radio
Air Conditioned Cars
ANY WHERE ANY TIME

Mobil

"SERVICE WITH A SMILE"

OPEN 24 HOURS
Tourist Information
DIAL 385-8974

AAA SERVICE
ZOTH MOBIL SERVICE
HWY. 385 & 84
LITTLEFIELD

Barton Spencer RADIO-TV LAB

ADMIRAL SALES AND SERVICE

WE REPAIR ALL MAKES & MODELS

Also Carry a Fine Line of Fishing Equipment, Boat and Skiing Supplies

PH 385-3633
DAY OR NIGHT
8th & Levelland Hwy.

Mc COY MACHINE & PUMP REPAIR

- GEAR HEADS
- WELDING
- PORTABLE WELDING
- PUMPS
- REPAIRS ON ALL MAKES
- MACHINE WORK

LUBBOCK HWY. DIAL 385-5233

COX TIN & PLUMBING SHOP

Plumbing Heating & Air Conditioning
Sheet Metal Work
Fixtures & Supplies
Licensed-Insured-Bonded

706 E. 3rd Dial 385-4020

315 W DELANO PH 385-3049

FOR THE BEST BUYS IN USED CARS SEE JAMES GRIMES at

GRIMES AUTO SALES

Maintains Repair Service Shop to take care of all Repair Needs

Automatic Transmission Work A Specialty
ALL REPAIR WORK GUARANTEED

HANVEY PLUMBING & ELECTRIC CONTRACTING & REPAIRS

• PLUMBING • ELECTRICAL • AIR CONDITIONING

308 W. 2nd Littlefield

THE SPOTLIGHT IS ON YOU AND YOUR BUSINESS IN THE LAMB COUNTY LEADER BUSINESS SERVICE DIRECTORY EACH THURSDAY

IT IS ONE OF THE MOST ECONOMICAL WAYS TO REACH 3500 SUBSCRIBERS IN OUR TRADE AREA WITH A COMPLETE RESUME OF YOU AND YOUR BUSINESS

FOR INFORMATION CALL - 385-4481

A QUOTE FROM A 5 YEAR OLD YOUNGSTER: SPUDNUTS

• ARE REAL GOOD • ARE REAL NICE • ARE RIGHT TO BITE

IF YOU LIKE DONUTS YOU'LL LOVE SPUDNUTS

SPUDNUT SHOP

702 W. 10TH PH 385-5670

AUTOMOTIVE SUPPLY HEADQUARTERS

700 E 4th - PH 385-4431

- Car • Truck
- Tractor Industry
- Irrigation
- Motor Rebuilding
- Precision Machine Service

G & C AUTO SUPPLY

CHANDLER'S MOTOR MACHINE & SUPPLY STORES in

Littlefield, Anton, Sudan, Earth

HUMDINGER DRIVE-IN

1009 EAST 5th PH. 385-5356

For Fast Service Phone your order in then drive by and pick it up.

SANDWICHES - MALTS - HAMBURGERS - HOT DOGS - FOUNTAIN ORDERS

SAVINGS BOND SALES

Savings Bond sales for the first eleven months of 1964 totaled \$177,827 in Lamb County. Of this amount \$33,012 were purchased during the month of November according to Mrs. C.O. Stone Chairman of the Lamb County Savings Bonds Committee.

During November Texas purchased \$11,577,054 in Series E and H Savings Bonds. This represents a 9.6% increase over the same period last year. Cumulative sales for eleven months of 1964 amounted to \$135,945,497 which is 90.6% of the state's goal of \$150 million.

"A good habit to get into during the new year is buying U.S. Savings Bonds regularly -- buy one a month at \$7.50 and you'll have \$90.00 a month coming back when the bonds mature," Chairman Stone stated.

BARBARA'S BEAUTY SHOP

808 SUNSET PH 5-5222

Barbara McIntrud Owner

Offering A Complete Beauty Service-Hair Styling A Specialty To Complement The Individual- Long Hair Coloring Expertly Done Shampoo & Sets Reasonably Priced

(Formerly Nite Moore Shop)

COIN-OP LAUNDRY & DRY CLEANING

Help Yourself
Wet Wash - Rough Dry
Automatic & Tub Type
Machines
COIN OPERATED DRY CLEANER
A NEW PRESS INSTALLED TO DO YOUR OWN PRESSING

OPEN
7:30 a.m. to 9 p.m.
Monday to Friday
Saturday 7:30 to 6 p.m.
CLOSED SUNDAY
1201 E 9th Ph. 385-5054
Littlefield

EVANS WASHTERIA

Help Yourself
Wet Wash - Rough Dry
Automatic & Tub Type
Machines
COIN OPERATED DRY CLEANER
A NEW PRESS INSTALLED TO DO YOUR OWN PRESSING

OPEN
7:30 a.m. to 9 p.m.
Monday to Friday
Saturday 7:30 to 6 p.m.
CLOSED SUNDAY
1201 E 9th Ph. 385-5054
Littlefield

SAVE \$

Groceries - Meats - Fruits - Vegetables AT RIGHT PRICES

MONROE Food Market

411 Hall Ave. 385-

FLY for BUSINESS

Why waste so much time? Be there and back in less time than it takes to get there. See more get more business.

MANER FLYING SERVICE

BULA HWY - PH 385-

PIPER

LOW COST BODY & FENDER WORK

4th St. BODY SHOP

- POLISHING
- DENT & FENDER WORK
- WRECKS REBUILT
- GLASS INSTALLED

C.W. Francis

Owner
914 E. 4th. 385-5400

PAWN FLOYD

MONEY ON ANYTHING OF VALUE FIREARMS JEWELRY-CAMERAS LUGGAGE-RADIOS HI-FI PHONOGRAPHS SPORTING GOODS

BONDED & INSURED
No Questions-Private Loans

CITY PAWN SHOP

709 E. DELANO

Open House Slated For Methodist Sanctuary

Earth Methodist Church will have its formal opening service of worship in its new sanctuary Sunday, Jan. 24.

The church has 285 membership—Congregational has erected an additional present education building, which consists of 6 classrooms, a fellowship hall, kitchen, parlor, chapel, choir room, pastor's study and a sanctuary which will seat 385 with an additional choir seating of 36.

The first service will be conducted by the pastor, Albert F. Lindley, with Dr. J.E. Shewbert, Plainview, District Superintendent, participating in the Service of Consecration.

The service will begin at 10:45 a.m. in the old Sanctuary and the worship service will include the processional of the congregation into the new Sanctuary just west of the present building.

The \$153,000 addition is the culmination of plans and prayers for some years and will provide a plant that will be capable of meeting the needs of the church program for some time to come.

Open House of the new structure will be held at 3 p.m. with the Chancel Choir, in a short service in the new Sanctuary Sunday.

This will precede the refreshments and a tour of the building for those in attendance.

Everyone is most cordially invited to the activities of this day at the Earth Methodist Church, Earth.

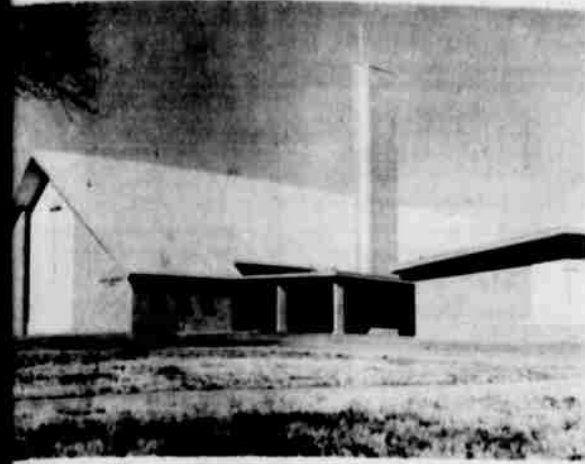

EARTH METHODIST CHURCH

THARRAL NEWS

Attend Funeral Near Brady

and Mrs. Fred Newsom attended the funeral of a cousin Monday.

Guests in the home of Mrs. Warren Tipton included Mr. and Mrs. Wilson and their daughter, and Mrs. Lee Hemesence, Ala., and Mr. and W. Sims of Amherst and Mrs. Clinton Phillips and Kay of Littlefield, and Mrs. J.M. Horton returned Wednesday night from a where they had at-

Registration Sets Spring

Registration for Texas spring semester will begin Jan. 26 and continue until Jan. 28, with more than 100 students expected to enroll.

Orientation and testing for freshmen and all undergraduate students at Tech for the first time scheduled at 1:30 p.m., Jan. 27.

Registration for entering freshmen begins at 8 a.m., Jan. 29.

Quate students who have been unable to enroll during the registration period may register from 8 a.m. to noon, Jan. 30.

The U.S. Navy has been performing aerial hurricane reconnaissance since 1943.

cover almost three-quarters of the world.

tended the funeral of Horton's aunt.

Mr. and Mrs. Jerry Burnett and Ryn of Lovington, N.M., were here Tuesday night enroute to Fort Worth for their new baby daughter, Nancy Joyce, born Dec. 20 in Fort Worth. They visited Mr. and Mrs. John L. Burnett Thursday before returning home.

Mrs. Henry Womack spent Friday in Lubbock with Mrs. D.C. Womack and family.

Mr. and Mrs. Tom Drinkard were in Portales, N.M., Thursday and brought their daughter, Miss Abbie Rose Drinkard, a student at Eastern New Mexico, to the West Texas Hospital where she has been a patient since.

Mrs. C.E. Harlow and Dan of Van Horn spent Friday and Saturday with them.

Recent guests in the Fred Smith home north of town were Mr. and Mrs. Raymond Walker and Mr. and Mrs. Mack Walker of Omaha, Texas, Mr. and Mrs. Jeff Smith of Loop, and Wylie Walker of Lone Star. Wylie Walker remained for an extended stay.

Mr. and Mrs. V.D. Hodges and their guests, Mr. and Mrs. Charlie Griffin of Delano, Calif., were recent visitors in Wichita Falls with Mr. and Mrs. Praet Mason and Mr. and Mrs. Norman Hodges and Robin.

Spending Saturday and Sunday in Denver City were Mr. and Mrs. W.T. Winegar, Kenneth and Richard.

Mrs. Allen Hudson arrived Sunday from Monahan to stay with her son, Claude Hudson and Vivkie, Trema, and Karla. Mrs. Claude Hudson has been ill in the Littlefield Hospital since Friday.

Mrs. Elva T. Crank and Richard Crank visited friends in and

near Plainview Sunday.

Mr. and Mrs. Jess Womack of Merkel visited Mr. and Mrs. Henry Womack and family here Sunday.

Mrs. Rankin Howard left Monday for an extended visit in Phoenix, Ariz., with her daughter, Mrs. A.B. Harper and family.

Mr. and Mrs. Howard Strickland and family had as weekend guests their daughter, Mr. and Mrs. Kenneth Barnett, Keith and Karen of Amarillo.

Rev. and Mrs. Raymond Woodruff and Mr. and Mrs. R.E. Hayes left Monday for the Evangelistic Conference at Dallas.

Mrs. John L. Burnett and Mrs. Oma Burnett accompanied by Mrs. Joe Seos of Littlefield attended a shower for their granddaughter, Little Miss Nancy Joyce Burnett Tuesday morning.

Mr. and Mrs. J.M. Horton and Mr. and Mrs. E.L. Bryant are enroute to Miami, Fla. to attend the National R.E.A. Convention.

WHITHARRAL SCHOOL MENU

MONDAY — Goulash, green beans, tossed salad, saltines, butter, apple sauce, peanut butter cookies, milk.

TUESDAY — Roast beef w/ brown gravy, candied yams, buttered English peas, hot rolls and butter, jello, milk.

WEDNESDAY — Pinto beans, w/salt pork, potato salad, buttered spinach, cornbread and butter, cherry cobbler, milk.

THURSDAY — Oven-fried chicken, gravy, mashed potatoes, tossed salad, hot rolls and butter, chocolate cake, milk.

FRIDAY — Sandwiches, turkey salad and pimento cheese, pickles and potato chips, ice cream, milk.

A.D. Meltons Visit Kin in Michigan

Mr. and Mrs. A.D. Melton flew by jet plane to Detroit, Mich., last week, where they will visit in the home of their daughter and son-in-law and grandchildren, Mr. and Mrs. Bob Perry and children. They plan to be gone about three weeks.

Mr. and Mrs. Merle Van Pelt of Corona Del Mar, Calif., left Monday, after spending several days here visiting in the homes of Mrs. Loyd Cowart and Henry Cowart and other relatives. Mrs. Van Pelt, nee Ruby Cowart, is an Olton pioneer. Mr.

and Mrs. Van Pelt visited during the Christmas holidays in the home of their son and daughter-in-law, Mr. and Mrs. George Lowell and children at Dayton, Ohio.

Recent guests in the R.G. DeBerry home were her sister, Mrs. Pearl Todd, also Mr. and Mrs. Calvin Todd and Mr. and Mrs. Johnny Todd, all of Memphis, Tex; Mr. and Mrs. Talmage Fleming and Mr. and Mrs. Floyd England, all of Portales, N.M.; Mr. and Mrs. Preston Sampler, and her mother, Mrs.

Annie Richards. Mrs. Richards returned home with her daughter, Mrs. Pearl Todd for a visit.

Guests last weekend in the C.C. Solesbee home were Mr. and Mrs. Bob Solesbee, Mark and Gary of Lubbock; Mrs. M.M. Dubose and Miss Clemmie Dubose, both of Littlefield and Mr. and Mrs. Bob Mills and children, Olton. Mrs. Dubose is the mother of Mrs. C.C. Solesbee and Miss Clemmie Dubose.

Mrs. Vernon Gosden underwent surgery at Methodist Hospital in Lubbock last week. She was due to return home Tuesday.

The bi-monthly meeting of the Latin - American Baptist Fellowship of the Staked Plains and Caprock Association was held at the Trinity Baptist Mission in Olton Tuesday evening.

The meeting was presided over by Jose M. Rodriguez of Plainview. Crescencio Landeros presented the devotional and testimony followed by a brief testimony and prayer.

Rev. Glen E. Godey introduced the program entitled, "Christian Witness". He presented the film, "Missionary to Walker's Garage," which has

it's theme the consistent Christian living in everyday life as a mechanic in a garage.

The attendance banner was won by the First Mexican Baptist Mission in Plainview, with 17 present.

Mr. and Mrs. Lee Carson returned home Sunday from Stockton, California, where they visited in the home of their son and daughter-in-law, Mr. and Mrs. Don Carson and Julie.

Mr. and Mrs. Charles Golden attended the funeral for Mrs. Cox at Sunnywide Baptist Church Monday afternoon at 2:30 p.m.

Mrs. Athol Light received treatment at the Muleshoe Hospital last week for an allergy.

Young Mark Robertson, son of Mr. and Mrs. Richard Robertson was able to return home from the Plainview Sanitarium and Clinic last week, after receiving treatment there for several weeks.

Mrs. L.R. Cruce was able to return to her home near Halfway, last week, after spending a few days at the Methodist Hospital in Lubbock for tests and treatments. She is the mother of Mrs. Albert Scribner.

Mrs. Alice Willis of Little-

field visited in the home of her daughter and son-in-law, Mr. and Mrs. Leo Ross Bryant, also in the home of another daughter and son-in-law, Mr. and Mrs. Tommy Ballard.

Mr. and Mrs. Bill Walden and children have moved to Hereford to make their home.

Mr. and Mrs. Paul Burrus left Friday for a vacation at Truth or Consequences, N.M.

Bud Lovell, minister of music and education at First Baptist Church, Canyon, attended church at First Baptist Church in Olton Sunday morning and visited with friends in the afternoon. Bud receives his degree from West Texas State University in Canyon at mid-term. He is former minister of music and education at First Baptist Church in Olton. He is also a former Wayland student.

KIDNEY DANGER SIGNALS
Getting up nights, burning, frequent or scanty flow, leg or back pains may warn of functional kidney disorders—"Danger Ahead." Give kidneys a gentle lift with BUKETS green tablets. Increase and regulate output in 4 DAYS or your 39¢ back at any drug store. NOW at BRITAIN PHARMACY

Witness to Attend Three Day Convention in Hobbs

The Littlefield congregation of Jehovah's Witnesses is canceling all meetings January 22-24, so that all members can attend a three-day convention in Hobbs, N.M. The convention is to be held in the high school cafeteria building, which will be used as a huge Kingdom Hall for this occasion. Mrs. Loyd Lowery, spokesman for the group, said they will assemble with delegates from sixteen congregations from the three states of New Mexico, Oklahoma, and Texas. An attendance of more than 500 is expected.

PCG Mill Tour Set for Feb. 16

Arrangements are now complete for a highly educational and interesting tour for High Plains cotton producers and allied interests. The tour, sponsored by Plains Cotton Growers, Inc., will take area residents through a variety of textile mill operations in the Spartanburg, S.C. area.

All groups and individuals in this area interested in making the Plains Cotton Growers Mill Tour are asked to contact Mencil Hall or Joe Montgomery of Littlefield.

The tour will leave Lubbock at 9 a.m. Tuesday, Feb. 16 by chartered plane and arrive at Greenville - Spartanburg Airport at 2 p.m. the same day. Various industries and mills will be toured Wednesday and Thursday and the plane will leave the airport at 4:30 p.m. Thursday to return to Lubbock.

In the past, these tours have been a tremendous success and it makes an impression on textile men to see producers interested in the processing of their cotton. Among those attending will be ginners, compress men, members of Chambers of Commerce, Vocational Agriculture teachers, young farmers, etc. Wives are also welcome to attend.

a regular part of an advanced ministerial training program for the Witnesses and others interested in the Bible. Special attention will be given to help all present to appreciate and accept Christian responsibilities, both toward themselves and toward all other persons interested in the worship of God.

One of the principalspeakers on the program will be Harry A. Fetzik, from the world headquarters of Jehovah's Witnesses in Brooklyn, N.Y. On Friday, January 22, he will open the convention on the assembly theme, "Speak the Word of God With Boldness." Sunday he will deliver the public address entitled, "Our Divided World—Is It Here to Stay?"

Lfd. Corporal Graduates From School

Marine Lance Corporal Lloyd D. Wynn, son of Mr. and Mrs. W.W. Copley of 407 E. 13th St., Littlefield, Tex., has graduated from Security Guard School at Company "P", Headquarters Battalion, Headquarters U.S. Marine Corps, Henderson Hall, Arlington, Va.

Graduates of the school are assigned to special foreign duty with the Department of State as security guards for American Embassys located throughout the world.

Graduates of the school are assigned to special foreign duty with the Department of State as security guards for American Embassys located throughout the world.

Graduates of the school are assigned to special foreign duty with the Department of State as security guards for American Embassys located throughout the world.

Graduates of the school are assigned to special foreign duty with the Department of State as security guards for American Embassys located throughout the world.

Graduates of the school are assigned to special foreign duty with the Department of State as security guards for American Embassys located throughout the world.

Graduates of the school are assigned to special foreign duty with the Department of State as security guards for American Embassys located throughout the world.

Graduates of the school are assigned to special foreign duty with the Department of State as security guards for American Embassys located throughout the world.

Graduates of the school are assigned to special foreign duty with the Department of State as security guards for American Embassys located throughout the world.

Graduates of the school are assigned to special foreign duty with the Department of State as security guards for American Embassys located throughout the world.

Graduates of the school are assigned to special foreign duty with the Department of State as security guards for American Embassys located throughout the world.

Graduates of the school are assigned to special foreign duty with the Department of State as security guards for American Embassys located throughout the world.

Graduates of the school are assigned to special foreign duty with the Department of State as security guards for American Embassys located throughout the world.

L. V. PIERCE

Is Moving Soon
To The
Beautiful New
DAIRY MART
Located
East of the New High School
To Serve You Better

BUILDS TOUGH TRUCKS

See 'em at **THE DODGE BOYS**

... with the biggest capacity of any pick-up. Built for action. Built for power. Built for long hard service, smooth ride. Priced nose-to-nose with Chevy and Ford.

IT'S TOUGH TRUCK TRADIN' TIME

Garland Motor Company 720 E. 3rd, Littlefield, Texas

OPEN 7 - 11 EVERY DAY
SPECIALS FRI.-JAN. 22 Thru WED.-JAN. 27

EVANS Jim Dandy FOODS

332 W. Delano - Littlefield, Texas

GRADE A MEDIUM EGGS 3 DOZ	\$1.00	FOOD KING SOLIDS OLEO 2 LBS.	39¢
LARGE HEADS LETTUCE 2 FOR	25¢	FRESH TOMATOES 4 PACK CELLO CRINS.	39¢
1 LB. CELLO BAG ORANGES	49¢	COLORADO RED ROMI APPLES 4 LB. CELLO BAG	39¢
RUBY RED GRAPEFRUIT 5-LB. CELLO BAG	49¢	PURPLE TOP TURNIPS LB.	7½¢
PURE WHITE LARD 5-LB. CAN	\$3.49	BABY FORMULA ENFAMIL 1 LB.	25¢
LYDIA GRAY BATHROOM TISSUE 10 ROLLS	79¢	COOKIES: CHOCOLATE CHIP VIRGINIA FININGS CINNAMON GRAHAMS BUTTER COOKIES Mix or Match	4 For \$1
HAMBURGER SAUSAGE WEINERS BOLOGNA Mexican Hots	3 LBS \$1	HAMBURGERS 1 LBS	19¢

DOUBLE STAMPS ON SATURDAY

BUY SELL

CLASSIFIED ADS

LEASE

LEADER and NEWS CLASSIFIEDS SELL!

TO USE THEM JUST CALL 5-4481 AND ASK FOR AD TAKER

CLASSIFIED RATES - First insertion, per word 5c, Second Insertion, word 4c, All Additional Insertions, word 3c...

DEADLINES FOR INSERTION: LAMB COUNTY LEADER 10: a. m. Wednesday, COUNTY WIDE NEWS 10:00 a. m. Saturday

Rooms for Rent B-5

Comfortable bedrooms for men. New home, heated rooms. Phone 385-3604, 204 E. 9th St. TF-A

Houses For Sale C-1

For Sale or Trade: 3 bedroom, 2 bath-shower over tub, den and living room, utility room storage room, double carport. Call Jack Alexander 385-4269 or see at 119-23rd St., after 6 p.m. TF-A

Real Estate for Sale C-6

Choice irrigated 12 acres on pavement 1 1/2 mi. south of Weslaco. Modern brick home, other improvements, good water, 4 livestock, tractor and equipment, minerals. Total price \$22,500.00. Terms, Sell or trade, all or part. Henry Oils, Route 2, Weslaco, Texas. Phone WO 8-2937. 2-10C

Real Estate for Sale C-6

381 acres of land with 10" irrigation well - 8 miles northwest of Amherst, 210 acres grain allotment, 131 acres cotton allotment. See Henry Bass, Route 1, Muleshoe, Phone 3-3325. TF-B

Bus. Services D-3

Our specialties are all types alterations, covered buttons, buckles, belts including contour, button holes, decorative stitching and men's unclaimed tailor made suits. Mr. and Mrs. G.E. Scifres, Drive in Cleaners, Levelland Highway. TF-5

INCOME TAX SERVICE Reasonable Rates Years of Experience J. D. THOMAS Res. 210 East 13th Office; Jones Motor

Farm Equipment E-1

FOR SALE 1956 International 400 with 4 row equipment - wheel spacers - Roll over plow - Buggy Top shade - Tractor Warner Crust Buster - Sand Fighter

1956 Chevrolet Pickup on butane and long wheel base - Single Front wheel and quick hitch prongs. ALL FOR \$2250 - CALL - 385-4076 AFTER 6 P.M.

MR. 2



"I can't work this too many knots in it. If it's quality lumber looking for - we have so an exclusive assortment of building materials including panels, wall insulation materials, etc. ing, builder's hardware."

Roberts-Lot LUMBER CO.

Help Wanted A-1

Wanted: Farm Hand, Tractor driving, irrigation, and livestock care, \$40.00 per week plus \$1.00 per hour over time when available. Donald A. Nafziger see P.A. Nafziger, 1111 West 8th, Olton. 1-21N

Apts. for Rent B-1

Furnished garage apartment. See after 6 p.m. 513 East 9th. TF-B

Work Wanted A-2

Custom Flat Breaking - \$3.50 per acre. Listing \$1.50 per acre. Call or see Walter Brantley, 385-5696. TF-B

Nice 3 bedroom, 2 bath home

Nice 3 bedroom, 2 bath home in Duggan Addition, utility room, panel ray heat, garage, fenced back yard. Only \$9,000. \$500 down. Jim Mills Real Estate, 823 Lfd. Drive. TF-M

3 bedroom home, carpeted

3 bedroom home, carpeted, built-in appliances, large loan small down payment. Call 385-4287. TF

20 unit Broadmoore Courts

20 unit Broadmoore Courts on Highway 385, good income property. See Tommy or Orville at Littlefield Tire, 18th at Levelland Highway. TF-L

Choice irrigated 12 acres

Choice irrigated 12 acres of pavement 1 1/2 mi. south of Weslaco. Modern brick home, other improvements, good water, 14 livestock, farming equipment, minerals, \$22,500.00 complete. Terms, Sell or trade. All or part. 1-310

COMPLETE EXTERMINATION SERVICE, household pests as roaches, mice, rats, termites, etc. Tree and lawn spraying, bird repellent, moth proofing. One year written service warranty. Low rate, \$2.00 a room-crawling insects. Day or night call collect: Levelland 894-3824, Davids on Pest Control 15 years experience. TF-D

MATTRESS MAKING-Old mattresses renovated, also new mattresses and box springs. Innersprings \$12.50 and up, cotton \$50 trade-in allowance on king size, long boy, foam and rubber mattresses. Call Direct Mattress Co., of Lubbock The oldest and most modern mattress factory on the South Plains. TF-D

Do custom poultry dressing. Will dress any amount from one up. Call Mac at Littlefield Frozen Food Locker, 385-3818, 134 E. 4th. TF-M

DAVIS CONCRETE 7th & Seldon Phone 385-3023 SAND - GRAVEL - READY MIXED CONCRETE

Mr. Farmer, do you have sand in your well water - call 385-5339 for free demonstration on sand trap. Victor Neimast, 5-10N

WALL PAPER & PAINTS LITTLEFIELD HARDWARE PH 385-3033 Lubbock Hi-way

MATTRESS REBUILDING: Let us rebuild your old mattress into a firm interspring. We can convert your old bed springs into a modern Box Springs or trade in your old mattress on new inner springs. Box springs, Kingsize, Queensize, Long Boy, foam or rubber mattresses. Call Mrs. Claude Steffey 385-3386 day or night or Sewing Center 385-3140. Agents for A AND B Mattress Co. Lubbock, TF-A

See CARL McINTURFF FOR INSURANCE ESTIMATES AND AVOID COSTLY DELAY ON ALL TYPES OF BODY WORK - OVEN BAKED PAINT JOB • FAST WRECKER SERVICE • GARLAND MOTOR CO. DIAL 385-4454 Serving Littlefield Since 1928

Ph. 385-3747, Littlefield or Ph. 257-5231, Earth for "ON-THE-FARM TIRE SERVICE" We'll come right to your farm and service your tires on the job! • Flats fixed on any make or size tire without removing the wheel from your equipment. • Cuts and breaks repaired. • Tube valves replaced. • Liquid filling drained and replaced. SAVE YOURSELF A TRIP TO TOWN - CALL US WHEN YOU HAVE TIRE TROUBLE

Richey's Inc. EARTH TIRE & SUPPLY PH. 385-3747 LITTLEFIELD PH. 257-5131 EARTH

Business Opportunities A-3

Would you like to supplement your income? Could you devote a couple of evenings per week representing World Book/Childrens? For more information, write: Frank Medley, 1906 Avenue M, Lubbock, Texas.

SPARE TIME INCOME Refilling and collecting money from NEW TYPE high quality coin operated dispensers in this area. No selling. To qualify you must have car, references, \$600 to \$1900 cash. Seven to twelve hours weekly can net excellent monthly income. More fulltime. For personal interview write P.P. BOX 10573, DALLAS, TEXAS 75207. Include phone number. 1-21G

MAN OR WOMAN to serve consumers in Lamb Co. or Littlefield with Rawleigh products. Steady good earnings year round. No capital required. See J.W. Pack R#1, Shallowater or write Rawleigh, TX L 282 11, Memphis, Tenn. 1-28C

Special Notices A-5

I have moved to my new location on the Levelland Highway and South of the Drive-In Theatre. Littlefield Beauty Salon, Phone 385-3016. Owner: Mrs. Loreta Pettit. 1-24P

Personal Services A-8

Will do ironing and sewing. Phone 385-3981. TF-H

Will baby sit in your home day or night. Mrs. Lilly Fay Curtis, 385-3335. TF-C

WANTED... Ironing, pickup and delivery. Also baby sitting, house keeping. Phone 385-3224. TF-D

Will do baby sitting in my home day or night, also by the hour. Shirley Cross, L.V.N., 1224 W. 6th. Call 385-5304. TF-C

Card of Thanks A-10

The Robison family wish to extend their thanks and gratitude to all for their sympathy, prayers, and help during their recent bereavement. The family of Ollie N. Robison

Colonial House 400 E. 22ND ST. - Lfd SPACIOUS 2 BEDROOM APARTMENTS • Refrigerated Air Conditioning • Built-in Range • Refrigerator Furnished • Electric Dishwasher & Disposal • Private Patios • Bath and One-half • Off Street Parking • Central Heating • Interior Brick Walls • Washer and Dryer Connections CALL OR SEE Brenda Wilkinson 385-5774 404 E. 22ND ST.-APT. A

Two furnished apartments with roll away beds and garages. Bills paid. 1-2 bedroom furnished house, large garage, plumbed for washer. Call K. Houk, 385-3492, or 385-4830, or Charlie Gaddis 385-5381. TF-H

Houses to Rent B-3

Nicely furnished 3 bedroom house for rent. Close in. Call 385-4305. TF-S

5 room house, plumbed for washer. 820 E. 6th, 385-3854. Mrs. J.P. Trimmer. 190 E. 12th. TF-T

For Rent... 2 and 3 bedroom houses with garages, fenced yards, heating systems, plumbed for washers. Call K. Houk, 385-3492, or 385-4830, or Charlie Gaddis, 385-5381. TF-H

3 bedroom house and bath, 1 mile East of Lfd. Call 385-3628 after 6:00. 1-28B

Two furnished houses. Close in. Also, bedroom and share the kitchen. Call 385-5287. 1-24B

2 bedroom brick house, for rent, close in. Ophelia Stone, Ph. 385-4674. TF

For Rent - 2 bedroom house, carpeted, fenced yard, \$75.00 per month, 217 E. 13th St. Call 385-4304 or Chamber of Commerce. TF-M

For rent: 2 bedroom brick house. Close in. Adults only. Call 385-3880. TF-H FOR RENT... 1 bedroom house completely furnished. Available now. Shipley Phillips 66 Station, or 108-23rd Street nights. 1-21S

FOR SALE

For Sale: Will sacrifice beautiful gold medal home at 220 E. 23rd St. due to transfer. 3 large bedrooms, 1 3/4 baths, living room, large kitchen-den combination, utility room wired for washer & dryer, intercom throughout home. Call for appointment at ph. 5554. Doyle Alford TF

FOUR BEDROOM HOMES

These homes range in price from \$10,500 to \$48,000. No. 209 - 100 ft. lot, basement, carport, living room 20' x 32', carpeted. No. 230 - 2 story, aluminum siding, 150 ft. lot, \$15,000 down. No. 219 - 2 baths, 2680 sq. ft., about \$6,000 down, Brick on 23rd. No. 236 - 3 baths, 2 story brick, fully carpeted, near 16 3,000 sq. ft., insulated, ref. air conditioning, paneled basement, 2 central heating units, fenced backyard, double garage. This is a beautiful home in every respect.

JIM MILLS REAL ESTATE PHONE 385-5941 823 LFD DRIVE

SHOP THE WANT-ADS FOR BEST RESULTS CALL 385-4481

HEREFORD

165 acres of deep rich soil, very good water area. 1-8" well. 28 acres wheat, 20 acres cotton, 15 acres sugar beets, balance mlo. \$20,000 down, good terms on balance. 3 miles N, and 1 1/2 miles west of Hereford. This is a choice farm, every acre is irrigated and lays good.

LAMB COUNTY

Worlds of water on this 289 acre farm near Earth. 3 wells pumping 1000-2000 GPM each, 3/4 mile U.G. pipe. 95 acres cotton, 175 fed, natural gas. About 1/3 down. \$325 per acre. Might consider trade.

82 acres at \$425 per acre. One very good 6" well (this is in 8" water area), 30 acres cotton. \$15,000 down.

JIM MILLS REAL ESTATE PHONE 385-5941 823 LFD DRIVE

NOTICE WE ARE OPENING A NEW OFFICE IN THE "ONSTEAD FURNITURE STORE" DROP IN, WE HAVE FARMS - RANCHES - CITY PROPERTY AND HOT COFFEE. PLAINS REAL ESTATE PHONE 385-3211 1. D. Onstead Roy Wade LITTLEFIELD TEXAS

Farms, Ranch-land C-7

Farm for Sale: 6 mi. West of Lfd. 194.5 A., 63 A. cotton, 1/2 minerals, Walter H. Hill, call 385-3137. TF-H

For Rent: 1 section with sale of equipment - 3 full pipe 8" wells. Wheat and maize allotments. 15 miles N, 1 mi. W., 1/2 mi. S. of Clovis, N. Mex. 985-5427. 1-21A

Bus. Services D-3

PORTABLE RIG COMPLETE WELDING SERVICE GAMBLE WELDING WORKS 720 E. 4TH 385-5437 Call 385-4481

TRUCK SEATS EXCHANGED 15 MINUTE SERVICE McCORMICK'S TRIM SHOP PHONE 385-4555 227 MAIN

INCOME TAX SERVICE Reasonable Rates J. CALVIN YOUNG Phone 385-8980 MOTEL L-F Littlefield, Texas

INCOME TAX SERVICE Reasonable Rates J. CALVIN YOUNG Phone 385-8980 MOTEL L-F Littlefield, Texas

REGULAR SAVINGS Will Earn That Pocket Money SECURITY STATE BANK MEMBER FEDERAL DEPOSIT INSURANCE CORPORATION

NT ADS

Equipment E-1

1957 720 John Deere tractor has made 1 crop Motor overhaul 2 steering checked and 3. Hydraulic system and gone through, tires replaced with new tractor is in excellent condition and may be seen and 3 1/4 mi. E. of one 233-2708, W. Doner. 2-10B

2 up and 2 down John Deere Moldboard pickup. 3323. TF-M

of 7 inch flow pipe, length. Almost new, foot. Phone Olton 2-21K

G-4

Hancock Dirt Moving Equipment Company, Littlefield, Texas. TF-G

Hogs, Sheep F-3

two registered Jersey cows, 2 registered Jersey calves. Call 385-4447 or see at first on Spade Hwy. TF-W

Appl. H-1

washing machine, condition. 385-4261. TF-S

SEWING MACHINE E-1

Zig Zag equipped, iron holes, etc. \$49.50. take up 7 payments of \$5.00 per month. Write Credits 4118-34th Street, Texas. 1-21R

Refrigerators H-3

sets from \$24.95. TV 385-3831. TF-T

Refrigerators H-3

an Frigidaire electric refrigerator, Clayback gas heater. 385-3181. TF-C

Refrigerators H-3

om suit . . . table, 6 and buffet. Also, large cycle. Phone 385-4697. 770. TF-E

Refrigerators H-3

ed batteries, \$5 each. Anderson Wrecking the road to the Com. TF-A

Refrigerators H-3

all steel carports for Metal Works, 3414 Road, Plainview, Texas. Tel. CA 3-3247. TF-S

Refrigerators H-3

barracks building, ft. Farmers Grain. Phone 385-5040. TF-F

Refrigerators H-3

ins Products, call 385-23 College. TF-H

Refrigerators H-3

essed 1964 Singer sewing machine in optional 4 drawer cabinet, equipped to zig-zag, fancy stitches. 5 payments at \$7.22 discount for cash. MUST GOOD CREDIT. Write Department, 1114 19th Subblock Texas. 1-21L

Refrigerators H-3

12 storage room. Low payment. 1 - 6 x6 use. Both new. Call number 385-4269 or see Field Hardware. TF-A

Refrigerators H-3

deep well pressure for house. Complete set G.P.M., 2 H.P., 25% Doyle Gilley, Rt. 2, Lfd., 245-3195. TF-G

Refrigerators H-3

LE OR TRADE—Vegetable and fixtures, walk-in sell altogether or see. 385-4771. TF-P

Refrigerators H-3

ING knitting machine, faster than 100 hands. Call or Oran Carter, 1501 10th, Phone 385-3507. 2-21C

Refrigerators H-3

Webcore tape recorder-portable electric. 210 S. Jack Durham. 1-21D

Refrigerators H-3

os, Trucks Sale J-1

Impala sports coupe. Call 385-3158. 1-31M

BOSS

ALUMINUM PIPE SALE

Size	Price Per Foot
30" LATERAL PIPE	51c
40" LATERAL PIPE	47c
30" MAIN PIPE	60c
40" MAIN PIPE	57c
30" MAIN PIPE	71c
40" MAIN PIPE	68c
30" FLOWLINE PIPE	65c

BOSS IRRIGATION
 204 - PO 8-8889
 1000 TEXAS

Autos, Trucks For Sale J-1

For Sale: 1964 Chevrolet pickup, custom, low mileage. Phone 385-4888. Nights 385-4693. TF-A

For Sale: '63 Volkswagen, low mileage, custom deluxe, all vinyl interior. \$1250.00, Doyle Gilley, Rt. 2, Lfd. Ph. (Petit) 245-3195. TF-C

'60 model IHC 1 1/2 ton truck half-cab over, grain boards, and steel bed. New motor (not rebuilt). 4 miles W., 9 1/2 miles S. of Littlefield. Call Pettit 245-3195, Doyle Gilley. TF-C

For Sale: '64 Comet, air conditioned, V-8 engine. Call Joann Bohon, 385-4441-day. 385-3736 after 5:00. 2-14B

For Sale - 1957 Chevrolet station wagon, power steering, 2-tone. Contact Gene Pratt at Pratt's Jewelry. 1-31P

1960 Pontiac Ventura, 4-door hardtop, power steering, power brakes, factory air conditioning, white wall tires. Contact Dale Walshall. R&W Supply, 385-4447. TF-W

Legal Notice

FOR SALE TO HIGHEST BIDDER: Sealed bids are being taken on a 1952 Buick 4-door Sedan, in good condition for model. Car can be seen at Spade school. Send bids to Loy Mouser, or Supt. Joe Bailey, c/o Spade School. Bids will be open February 8 at 7:30 p.m.

Do You Have Any Of These Articles To Sell? They'll Sell Quick With An Inexpensive Want Ad

- RUGS
- GUNS
- TOOLS
- BOATS
- TENTS
- BOOKS
- PIANOS
- RADIOS
- SKATES
- STOVES
- TRUNKS
- TV SETS
- CAMERAS
- BICYCLES
- LIVESTOCK
- FURNITURE
- FISH POLES
- AUTO TIRES
- GOLF CLUBS
- USED TRUNKS
- TYPEWRITERS
- MOTORCYCLES
- BABY BUGGIES
- REFRIGERATORS
- FARM MACHINERY
- INFANT CLOTHING
- STORE EQUIPMENT
- OFFICE FURNITURE
- VACUUM CLEANERS
- OUTBOARD MOTORS
- SPORTS EQUIPMENT
- FISHING EQUIPMENT
- CAMPING EQUIPMENT
- PUMPING EQUIPMENT

You Can Sell Them Fast With an Inexpensive NEWS WANT AD

A&M Economist Reviews 1965 Outlook For Cotton

Cotton growers of Texas and the nation will add an estimated 600,000 bales to the carryover on August 1, 1965. This, points out John G. McHaney, Extension economist, Texas A&M University, will bring the national carryover to 13 million bales, the largest since the record carryover of 14.5 million bales in 1956.

And, continues the economist, the large 1964 crop will likely offset the high disappearance expected during the period from August 1964 to July 31, 1965. Lower net costs of upland cotton to domestic users, resulting from legislation enacted last April, were cited as contributors to the expected domestic use of 9.7 million bales during the present crop year of 1964-65. This is 1.1 million more bales than were used in 1963-64 and the largest domestic usage since 1950-51.

Per capita mill consumption of cotton for 1964 shot up about 5 percent from 1963. But, points out McHaney, cotton's share of the total fiber consumption showed a slight decline to a low of 55 percent. U.S. exports of upland cotton for the 1964-65 season are expected to total 5.2 million bales, compared with 5.7 million for the 1964-65 season but above the average for the past four years. McHaney believes exports will hold at the high level due to the continued upswing in foreign free world consumption. But, he adds, foreign free world cotton production for 1964-65 set a new record and thus, will make more competition for U.S. producers.

Farm prices for cotton in recent months have been trending downward to reflect the 2.5 cents per pound reduction in the 1964 support price. For the 1965 crop, the basic support price for middling 1-inch cotton, gross weight, at average location is 29 cents per pound. Farmers who plant within their domestic allotment will be eligible to receive an additional payment of 4.35 cents per pound on their farm's normal cotton yield, as determined by the county ASCS committee. The national acreage allotment for the 1965 crop of upland

cotton has been set at the statutory minimum of 16 million acres.

Dropout Is Cause For Concern

Three million of the nation's young people between the ages of 16 and 19 have become school dropouts. Although this alarming number is cause for concern, nevertheless, the rate of dropout has decreased from 41 percent to 30 percent since 1950, says Patsy Reynolds, Extension Service specialist in family life education.

The term dropout doesn't bring pleasant pictures to mind. Many people often associate the colloquial term with juvenile delinquents. Yet the boy or girl who becomes a dropout may be a nice young person — just bewildered, unsure of himself and his goal in life, the specialist says.

Many youngsters face the decision of whether to leave school or continue before they are old enough or experienced enough to decide wisely. The process

which leads to a student leaving school is a long one—and it is affected by the student, his family and his school. "Youngsters need guidance and encouragement from their families and school officials. Many people must share the blame for a school dropout. We have made much progress in reducing the dropout rate—but 30 percent is still far too high," Miss Reynolds says.

While money to stay in school will help curb dropouts in some instances, yet people who care what happens to a youngster can help even more, the Texas A&M University specialist adds.

1964 TEXAS COMMERCIAL VEGETABLE PRODUCTION VALUABLE — Value of commercial vegetables produced in Texas last year totaled \$99, 808,000, says the Texas Crop and Livestock Reporting Service. An increase of \$245,000 over 1963. Leading crops in value of production for fresh market were carrots, onions, Irish potatoes, cantaloupes, watermelons, lettuce and cabbage.

Conservation Practices Urged Now

"Now is the time to do or plan such conservation practices as terracing, construction of water ways, land leveling or diversion construction," says Edward Mitchell, chairman of the Lamb County Soil Conservation District, (L.C.S.C.D.) Board of Supervisors.

Money Available For Conservation Programs

The 1965 funds are available to farmers and ranchers for the Great Plains Conservation Program. Lamb County has been one of the leading counties in Texas in participating in this program. County farmers and ranchers are finding in the program a faster and less costly way of solving erosion problems and making yields and income more dependable.

The Great Plains Conservation Program is a voluntary one. Its core is a complete soil and water conservation plan, based on the soil, the plant conditions, the available water and on the problems and needs of the farmer or rancher. There are several practices and alternative treatments for each land use; cropland and pasture, both dry land and irrigated, and on rangeland. Cost-share rates from 50% to 80% help apply a complete farm and ranch conservation plan at a stepped-up pace.

The program is a long-term contract that guarantees cost-sharing to complete his conservation plan. It is especially suited to the man who depends entirely on farming or ranching for a livelihood. He can get up to an average of \$2,500 a year as the Government's contribution in cost-share payments for work on his farm or ranch.

The minimum contract period is three years, the maximum 10. The contract can be modified to meet changing conditions. The Program makes use of help from other programs, agencies, and organizations at County, State, and Federal levels.

For additional information and application for participating in the Great Plains Conservation Program contact the local Soil Conservation Service.

QUIETLY AND EFFICIENTLY BUILDING THE BEST UNDERGROUND IRRIGATION SYSTEMS

Over The Years Under The Same Ownership and Management

STANDARD CONCRETE PIPE COMPANY

CHECK carefully the quality of the product you contract to purchase

There is a MATERIAL DIFFERENCE in product and installation!



CONSERVATION MEASURES—Vegetated water way in foreground with level open end terraces emptying into it, on a farm located 3 miles south of Sudan.

prevent any gullies in the field. Terraces are built so that they break up the water shed of the field slope and either store the water in the soil or let it flow off the field at a controlled rate to a properly prepared outlet. At the present time there are more or less two types of terraces. They are the standard field terrace and the parallel terrace, which can be level or graded, whichever will fit the system best. The construction of both have the same specifications. The difference being, the standard terrace is laid out on the contour with some straightening out of short curves, while the parallel terraces are laid out on the contour with some variation in elevation along the baseline and is corrected by doing some earth moving on the base and channel line to prevent ponding. By doing this the terraces can be built parallel to one another eliminating point rows and making farming them much easier.

Mr. Mitchell stated that he found out from talking to farmers who had terraced dryland this year the terraces were the difference in a fair cotton and grain crop and no crop.

All of the LCSCD Board of Supervisors urge anyone who has land that needs any kind of conservation treatments to contact the SCS personnel and discuss and plan the need with them. They will give you guidance and assistance in planning, layout and what assistance can be received for the practice.

On sale now through April 30th!

Big travel bargain for cities along Santa Fe

It's Chico Bargain Fare time again on the Santa Fe—through April 30, 1965.

For example, a regular round-trip ticket costing \$100 will be sold at the off-season bargain fare of \$80. Round trips costing \$75 now will be only \$60, and similar reductions will apply for round-trip tickets from all stations except for local trips within the State of California.

No matter where you travel on Santa Fe trains, round-trip bargain fares will save you approximately 20%. Tickets on sale every day with a return limit of 30 days. Yes, bargain fares apply for both round-trip coach and first-class tickets.

Now you can leave the car at home and save money traveling by Santa Fe.

See the Santa Fe Agent in your home town for complete information

See us. We deliver: the one big car that's all big car.

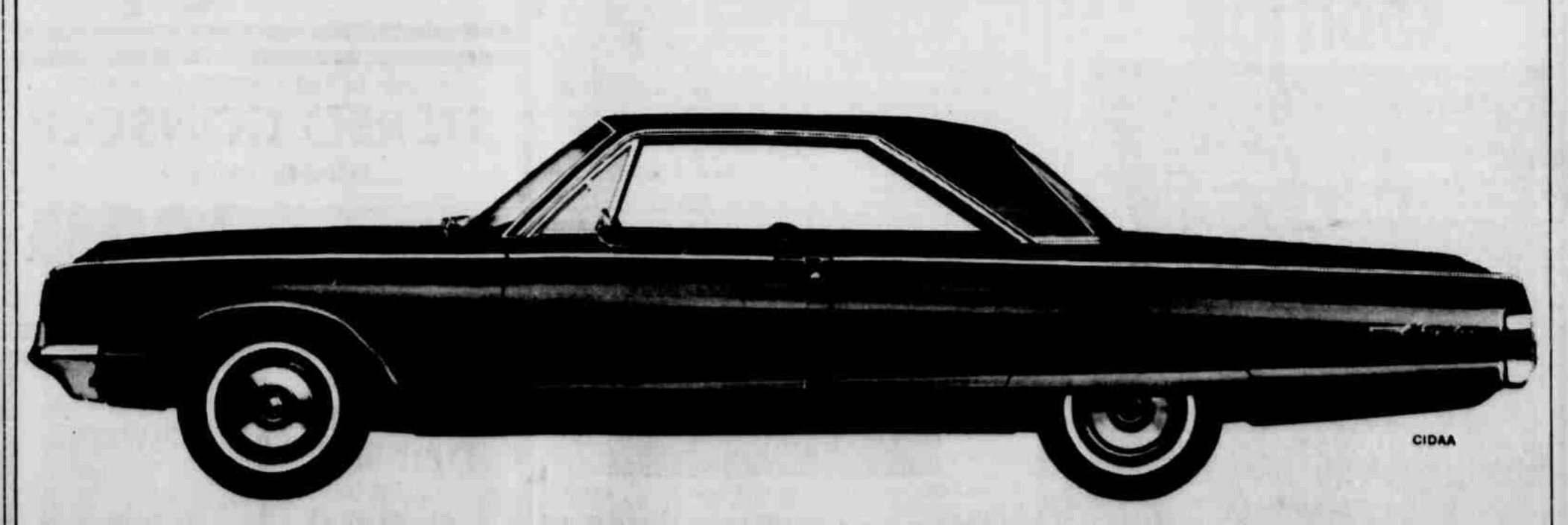

Every Chrysler we sell is big. Full size. One size. The right size. With no half-pint editions to dilute your investment. Every Chrysler we sell is a mover. Even our lowest priced models have a 383 cu. in. V-8 — that runs on regular gas.

And note this point. Almost half of the 1965 Chryslers are priced only a few dollars a month more than the most popular smaller cars comparably equipped. That figure includes power steering, power brakes, automatic transmission, radio and heater. Want to make a lot of car sense? Move up to Chrysler. It's easy.

CHRYSLER '65

GARLAND MOTOR CO. Chrysler-Plymouth
 710 E. THIRD ST. LITTLEFIELD, TEXAS

Official Records

Paul F. Larson to T.J. Bettes Co., w/40' Lt. 18, E/28' Lt. 17, Blk 3, Cannon Terrace Add'n No. 2, Install No. 2 Littlefield, \$15,000.

F.L. Newton to Littlefield Federal, Lt. 1&2, Blk. 7, Duggan Annex, Lfd., \$17,800.00

Mary M. Hagler to Fed. Lnd. Bnk. of Houston, All lab 6, lge 663, Abner Taylor 09, \$8,700, L. Peyton Reese to J.M. Stokes, Lab 5, lge 684, Abner Taylor og State Capitol Lands, Lamb County, \$12,000.

Bonnie C. Brown to Fed. Lnd. Bnk. of Houston, S 1/2 of Sec. 14, Blk. T-1, TA Thomson Survey, \$7,600.

H.C. Penny to Lfd. Federal, Lt 1, 4L, OT Sudan, Lamb Co., \$1,400.

Trans Western Developers to T.J. Bettes Co., Lt. 11, E 10' of Lt 12, and W 35' of Lt 14 and E 35' of Lt 15., All in Blk 2 Cannon Terrace add'n #2 Inst #2 Lfd.

Orville Gene Stafford to FNB Levelland, All Lt 40, Blk 2, Westwood Add'n Littlefield, \$15,400.

Larry Lee Price to Littlefield Federal, Lt. 5, Blk. 3, Burkett Add'n Earth, Lamb County, \$5,300.

Elmo Jones to NW Mutual Life Ins., All Lts 9, 10 Blk 46 OT Littlefield, Lamb County Save and except a parcel 25 sq out NE corner Lt 10, \$36,000.

Bert C. Wasson to T.J. Bettes Co., Lt. 7, Blk 3, Cannon Terrace Addition 2 Inst #2, Littlefield, \$11,500.00

L.J. Foley to Littlefield Federal, Lt. 7, Blk 1, Bell Subdiv of Blk 10 & 11, West Side Add't Littlefield, Lamb County \$2,700.

Fred H. Ussery to Littlefield Fed., Lt. 1, Blk 7, Taylor Addition, Earth \$11,000.

George Alexander to Fred E. Wright, Lt 6, Blk 52 OT Littlefield, \$7,500.

Royce D. Kirby to Lfd. Federal, Lt. 2, Blk 5, Cannon Terrace #1 Inst #1 Lfd., \$12,500.

Billy McAlister to City Nat'l Bnk - Plainview, Lm., 8,9,10,11 Blk 19 OT Olton, \$8,000.

Jesse W. Parker to City Nat'l Bnk - Plainview, All S 1/2 Lt 3, All N 3/1 Lt 4, Blk 460 OT Olton, \$12,500.

Joe A. Miller to Littlefield Federal, Lt 4,5,6, Blk 110 T Amherst, Lamb County, \$3,000.00

D.R. Hopkins to Plainview Production Credit Association, NE 1/4 of Section 34, Blk 1, R.M. Thomson Survey, Lamb & Hale Counties, NE 1/4 of Sec 32 Blk 1

Lester Thomas Spann to David Keithley, Lt 25 Blk 16, Crescent Park, Lamb Co., \$13,400.00

S.F. Collier to Hal Weatherford, All of Labo-3, League 685, State Capital Lands, Certificate No. 35 Abstract No 359 Patent No. 123 Volume 2 dated Dec. 12, 1888, \$8,000.00

Leonard Stuert to Littlefield Fed. Savings & Loan, Lt. 10, 11, Blk 72 OT Littlefield, \$6,000.00

Delron B. Jones to First Continental Corp., Houston, Texas, Lt 20, Blk 1, Westwood Addition, Littlefield \$11,500.00

Richey Walden Oil Co. Inc. to David Keithley, Lt. 10, Blk 19,

Crescent Park, Littlefield \$3,-785.70.

Billie Harries North to David Keithley (L.L. Sharp), Lt 1, Blk 44, OT Amherst, \$2,300.00

Wayne S. Barnett to Joe Jackson, Lt 9, Blk 3, Lfd., Lamb County.

Hubert Brown to Freddie Conwright, Lt 11, Blk 2, Industrial Littlefield, Lamb County, \$350.00.

L.L. Sharp to Jimmy C. Bass, Lts. 11 & (N/10') of Lt. 10, Blk 48, OT Amherst, Lamb County.

J.R. Richards to Church of God of Prophecy, Sudan, Lt 11, Blk 16, OT Sudan, Lamb County.

J.M. Stokes to L. Peyton Reese, Labor 5, League 684, Abner Taylor Original Grantee, State Capital Land, \$16,910.00.

J.L. Quicksall to Fred P. Giles, West 50' of Lt. 4 Blk 8, Southmoor Addition, Lfd., Lamb County.

Marian A. Cowart to Henry C. Cowart, Lts 19,20,21, 22,23,24, Blk 67, OT Olton, Lamb Co.

Robert Renaud to J.M. Garcia, Lt. 11, Blk 159, OT Olton, Lamb County.

Trans Western Developers to Bert C. Wasson, Lt 7, Blk 3, Cannon Terrace Addition No 2, Inst. No 2, Littlefield, Lamb County.

Monroe Williams to Oscar Dykes, Lts 8 & 9 in Blk 10 of Twilight Annex, Addition to Sudan, Lamb County.

Sammy Hightower to Dodson Wholesale Lumber Co., Lt 18 of Hite Park Addition, City of Earth, Lamb Co.

Fred E. Wright to George Alexander, Lt 6, Blk 52 OT Littlefield, Lamb County.

Trans Western Developers to Royce D. Kirby, Lt 2 Blk 5, Cannon Terrace Addition No 1, Inst. No 1 Addition to the city of Littlefield.

Sammy Hightower to All Woods, Limited, All of Lt 24 of Hite Park, Addition to the City of Earth, Lamb County, Texas.

Frank Cornelius to Billy McAlister, Lts Nos 8,9,10,11, Blk 19, OT Olton, Lamb County.

R.M. White to John Edd Hutchins, Lt 3, Blk 1, Sunset Addition, City of Littlefield, Lamb County.

B.C. Daugherty & Wife to Glenn Singleterry & wife, Lts 3&4 Blk 151, Original Town Site, Lamb County, Texas.

Southern Farm Forum To Meet In New Orleans

"The South's Exciting Future" is the theme for the annual forum meeting, January 21-22, Agricultural leaders from the Southern States will be in attendance. Director John E. Hutchison, Texas Agricultural Extension Service, will speak during the opening session on "Ways of Increasing Farm Income".

FREE ESTIMATES
BODY REPAIR
ALL MAKES
JONES MOTOR

TRANSWESTERN Offers Outstanding Home Buys in Friendly CANNON TERRACE ADDITION

Join Your Friends
CHOOSE YOUR HOUSE PLANS AND YOUR LOCATION OR SEE ONE OF OUR SEVERAL NEW HOMES NOW UNDER CONSTRUCTION PRICED \$11,000 To \$17,000 LOW F.H.A. DOWN PAYMENT GI NO DOWN PAYMENT

TRANSWESTERN DEVELOPERS, INC.
LITTLEFIELD DIAL 385-4936 LUBBOCK CALL SW 9-3678



FAMOUS BRANDS ON SALE

BUY FOR BIRTHDAYS - EASTER - MOTHER'S DAY

DIAMONDS

ITEM	REG. PRICE	SALE
LADIES SET	\$210	96.88
LADIES SET	\$150	69.88
LADIES SET	\$200	96.88
3 PIECE SET	\$149.95	72.88
SET	\$169.50	79.88
1 CT. SOLITAIRE SET	\$600	322.88
1 KEEPSAKE SET	\$312.50	155.88
1 KEEPSAKE SET	\$300	150.88
1 KEEPSAKE SET	\$375	185.88
LADIES DIAMOND DINNER RING	\$130	65.88
LADIES DIAMOND DINNER RING	\$137.50	69.88
.86 MEN'S DIAMOND	\$285	199.50

OTHER SETS AND DIAMONDS REDUCED IN PRICE FOR THIS GREAT SALE

ASSORTED RINGS

ITEM	REG. PRICE	SALE
RAINBOW RINGS	\$8.85	5.88
CAMEO RING	\$12.95	7.88
LADIES EASTERN STAR	\$29.95	12.88
MEN'S MASONIC	\$27.95	12.88
BIRTHSTONE RINGS	up to \$24.95	6.88
DOME RING 10K	\$29.95	15.88
DIAMOND DOME RING	\$19.95	16.88
2 DIAMOND DOME RING 14K	\$32.00	21.88

ALL OTHER RINGS ARE SLASHED IN PRICE FOR EXTRA SAVINGS.

WATCHES

MEN'S GRUEN WATCHES

ITEM	REG. PRICE	SALE
Self Winding 25 Jewel	\$75.00	37.88
Self Winding 25 Jewel	\$85.00	39.88
Self Winding	\$65.00	33.88

LADIES GRUEN WATCHES

ITEM	REG. PRICE	SALE
6 Diamond Watch	\$100	44.88
2 Diamond Watch	\$85	39.88

MEN'S BULOVA WATCHES

ITEM	REG. PRICE	SALE
Men's Watch	\$29.95	18.88
Men's Watch	\$49.50	22.88
23 Jewel Watch	\$79.95	47.88

LADIES BULOVA WATCHES

ITEM	REG. PRICE	SALE
17 Jewel Watch	\$59.50	31.88
17 Jewel Watch	\$35.75	22.88
2 Diamond 23 Jewel	\$79.95	42.88

MEN'S ELGIN WATCHES

ITEM	REG. PRICE	SALE
Self Winding	\$69.50	33.88
Lord Elgin 25 Jewel	\$95.00	49.88
Lord Elgin 30 Jewel	\$71.50	39.88

OTHER WATCHES

7 Jewel Waterproof - \$27.50 - 7.88

50% OFF ON ALL CARVELLE WATCHES BY BULOVA \$10.95 TO \$29.95

OVER 200 WATCHES ON SALE All at Fabulous prices ... many below cost.

JEWELRY

ITEM	REG. PRICE	SALE
50 CHARMS	\$1 to \$4.95	HALF PRICE
PENDANTS	values to \$1.50	88¢
ONE CASE COSTUME JEWELRY		HALF PRICE
ALL MANICURE SETS	values up to \$5.95	1.88
50 PC. SET SILVER PLATE	\$49.95 value	29.88

9 VOLT TRANSISTOR BATTERY 29¢

GENE PRATT IS **CLEANING UP!** (SO WILL YOU!)
IN LITTLEFIELD'S FIRST BIG STORE WIDE JEWELRY

CLEARANCE SALE

FABULOUS MARKDOWNS ON
WATCHES-DIAMOND - CLOCKS - APPLIANCES - TV SETS - STERO - COOKING WARE - PLAQUES - RAZOR TYPEWRITERS AND HUNDREDS OF OTHER ITEMS ON SALE
SALE STARTS FRIDAY - 9 A.M.

LADIES BEAUTIFUL 2 CARAT DIAMOND RING SET

REG. \$990

49988

TEFLON coated 10" FRY PAN

LOWEST PRICE EVER

188

SUNBEAM Electric Tooth Brush

1488

UNIVERSAL ELECTRIC KNIFE SHARPNER

288

JEFLOX IRONING BOARD PAD & COVERS

59¢

MODERN BUBBLE LAMP

98¢

CARD TABLE 4 CHAIRS

CASCO REGULAR \$54.75

3488

GOLDEN SHIELD 1-YEAR GUARANTEE STEREO CONSOLE

WITH AM - FM RADIO

REGULAR \$269.95

19988

NO MONEY DOWN - 36 MONTHS TO PAY

5 YR. WARRANTY REMINGTON TYPEWRITER

REG. 59.50

4488

NO MONEY DOWN

GOLDEN SHIELD BY SMITH CORONA TYPEWRITER

5 YR. WARRANTY REG. 109.95

7788

NO MONEY DOWN

APPLIANCES

ITEM	REG. PRICE	SALE
PORTABLE MIXER	\$9.95	7.88
SUNBEAM MIXMASTER	\$50.95	38.88
SUNBEAM STEAM DRY IRON	\$15.95	12.88
SUNBEAM 9-Cup COFFEEMAKER	\$19.95	15.88
SUNBEAM Elect. FRY PAN		14.88
SUNBEAM TOASTER	\$29.95	22.88
PRESTO STEAM DRY IRON	\$19.95	15.88
WESTBEND BEAN POT	\$7.10	5.88
WESTBEND FIESTA PERK	\$8.95	7.88
GRILL & WAFFLE MAKER	\$25.95	19.88
ELECT. S. STEEL PERK 6 cup	\$14.95	11.88
ELECT. S. STEEL PERK 9 cup	\$17.95	14.88
WARRING BLENDER	\$29.95	22.88

HOUSEWARES

ITEM	REG. PRICE	SALE
PYREX 1 1/2 QT. SERVER	\$2.95	2.88
PYREX 1 1/2 QT. CASSEROLE	\$3.95	3.88
3 PIECE KITCHEN DRAIN SET		2.88
7 PIECE SET STAINLESS STEEL COOKWARE		11.88
16 OZ. GLASSES - 6 for		1.88
PRESTO 4 QT. AL. COOKER	\$15.95	12.88
PRESTO 6 QT. AL. COOKER	\$19.95	15.88
7 PIECE KITCHEN TOOL SET		2.88
TEXAS WARE 45 piece set		17.88
FINE CHINA -45-Pc. Set American		14.88
45 AND 55 PIECE SETS OF CHINA CHINA	\$59 and \$69.00	28.88
ALL JACKSON AND PAUL McCOBB CHINA		HALF PRICE
44 QT. WASTE BINS	\$3.95	3.88
3 COLORS FRANKOMA POTTERY		HALF PRICE
ALL WOOD ITEMS		HALF PRICE

GIFTS

ITEM	REG. PRICE	SALE
EARLY AMERICAN COBBLERS BENCH PLANTER	\$8.95	7.88
1 ONLY BLACK SLATTED BENCH	\$8.95	7.88
(2 ONLY) WALL PLAQUES		3.88
LARGE SHIPS	\$19.95	15.88
Key Wind and Electric Large WALL CLOCKS	\$7.95 TO 19.95	5.88
SHETLAND FLOOR POLISHERS	\$24.95	19.88
Ladies & Gents Genuine Leather BILLFOLDS		HALF PRICE
ALL FLOWERS		HALF PRICE
Dec. Bird Cages For FLOWER ARRANGEMENTS		HALF PRICE
ALL WALL PLAQUES		UP TO 75% OFF

RADIOS STEREOS

ITEM	REG. PRICE	SALE
TABLE RADIOS - 5 Yr. Guaranteed	\$24.95	15.88
AM - FM - SW RADIO	\$79.95	49.88
15 POWER AM-FM RADIO	\$59.95	42.88

ODDS AND ENDS

ITEM	REG. PRICE	SALE
Stereo & TV Roll Type TABLE	\$12.95	11.88
2 Speed Professional HAND MASSAGER	\$16.98	14.88
Ladies Schick BALLERINA SHAVER	\$15.95	14.88
WATCH BANDS	Values to \$7.95	

PRATT'S JEWELRY

5TH. AND XIT GENE PRATT

6 TRANSISTOR RADIO 488