

Lamb County Leader

14 PAGES

Serving Texas' Second Largest Agricultural Producing County 10c

VOLUME 31

LITTLEFIELD, LAMB COUNTY, TEXAS, THURSDAY, JULY 22, 1965

NUMBER 11

REPORTS AUGUST 1ST

Paul Manning Named Superintendent

Paul W. Manning, 39, of Quitman, was named by the Littlefield Independent School Board, to fill the superintendent post vacated by Glenn Reeves.

The 39-year-old Manning, a graduate of Sam Houston State, is due to assume his new duties August 1, only three weeks prior to the start of the 1965 school year.

Prior to his acceptance of the Littlefield post, Manning has been the superintendent of Quitman public schools since 1957, and has spent 16 of his 17 years of school experience in the administrative field including terms as principal at Navasota and Madisonville.

In announcing the board's decision to employ Manning, board president, Buster Owens said, "The task of the personnel committee has been most difficult, but we feel the best applicant has been hired. Mr. Manning's experience and education in the field of school administration will be of great benefit to our school system." The board offered Manning a one-year contract at \$13,300 and agreed to pay a portion of his moving expenses.

During his tenure as superintendent at Quitman, Manning has been involved in several successful building programs, and has helped develop staff training programs, effective in-service educational programs, in addition to working on district property evaluation and re-assessment programs. He is also credited with being a prime factor in establishing the Quitman system firm financial basis. When he assumed the post in 1957, the system was operating "in-the-red". He and the board have been able to keep the system within the adopted budget since he took over the helm in '57.

A history major, Manning has, in addition to his work at Sam Houston State, done post graduate work at East Texas State University and Texas A&M.

The new superintendent is married and the father of two children and is currently president of the Quitman Rotary Club and is on the board of the Quitman United Fund.

Manning told board president Buster Owens, he plans to move his family to Littlefield as soon as possible, probably the last week in July and he will be here for duty on August 1.



PAUL W. MANNING

Farm Dinner At Rocky Ford

The second farm dinner of the year sponsored by the Littlefield Chamber of Commerce is scheduled tonight at the farm of V.M. Peterman, near the Rocky Ford Community.

Chamber of Commerce Manager Leon Slaughter stated that there are still tickets available for the affair set to start at 8 p.m. "We hope that this one will be as successful as the first which was held at Pep".

Tickets can still be purchased by calling the Chamber office at 385-4451 for \$1.25 per person.



MAKING GOOD USE OF THE WATER -- When construction crews ran water into the cement laid in the crosswalk on Phelps to keep it from cracking, Jerry Cox, son of Mr. and Mrs. Bill Cox, 617 N. Sunset decided that with the temperatures in the high nineties a big drink of cool running water was just too good a thing to pass up.

Schools To Receive Funds Under Public Law 89-10

Bob Everett and Steve Stearns of the Texas Education Agency, met with Lamb County and area School Superintendents Tuesday morning to implement the recently passed Public Law 89-10, and signed by the President Monday.

The law, titled Elementary and Secondary Education Act of 1965 encompasses five programs (Titles), four of which provide Federal financial assistance to local educational agencies.

The meeting Tuesday dealt with Title I of the Law which pertains to financial assistance to local educational agencies for the education of children of low income families. Under the law counties are provided funds for education of children of families with less than \$2,000 annual income.

Census figures show that an estimated 1,105 children aged 5 to 17 fall in the low income group in Lamb County.

Under the law the Texas Education Agency is sending representatives to each county to discuss with the school superintendents the number of these children in each school district.

Though the funds for the act have not yet been allocated the education agency is working on the premise that special grants will be made for the 1965-66 school year and the basic grant will go into effect the following year.

Under the law the school district will receive approximately \$170 to \$180 for each student falling under the law.

Each of the school superintendents at the meeting had to agree to the percentage of funds they would receive according to the students enrolled.

Under the division Littlefield School District will receive between \$80,000 and \$90,000 for the 496 students that fall into the low income group category.

Olton will receive the next largest amount with approximately \$42,000 for a total of 245 students in the category. Other schools include Springlake with 140 students and around \$24,000. Amherst with 86 students in the low income group will get approximately \$15,000 and Sudan with 76 students will get around \$13,000.

The other Lamb County school, Spade, has 42 students from families of low incomes

and they will get around \$7,000 under the law.

Muleshoe will also participate in the Lamb County portion as well as Bailey County, as 10 students attending Muleshoe live in this county. Pep and Amherst each had five students residing within Lamb County to fall within the program.

The funds are to be used primarily for programs and projects (including the acquisition of equipment and where necessary the construction of school facilities) which (A) are designed to meet the special educational needs of educationally deprived children in school attendance areas having high concentrations of children from low-income families and (B) are of sufficient size, scope and quality to give reasonable promise of substantial progress toward meeting those needs.

Those present at the meeting included County Superintendent of School J. Ray Stevens; and the following superintendents: A.D. Greer, Anton; Bill Mann, Springlake; W.E. Hancock, Sudan; Neal Dillman, Muleshoe; Joe Bailey, Spade; Coy Keahey, Pep and Archie Simms, Whitharral, Maureen Howard represented the Littlefield School District at the meeting.

Three accidents were reported to the Police Department during the past few days with the major one resulting in approximately \$1,000 damages.

The accident occurred Sunday morning at 11:15 a.m. when Mrs. Edith Whitfield, Anton, suffered a fainting spell while driving her 1965 Ford West on 2nd Street.

The car continued on and into the garage of the house owned by D.W. Bawcom, 117 Westside, striking a 1961 Chevrolet and a 1964 Buick parked in the garage. The impact sent the Ford through the rear end of the garage.

Damages to the Whitfield auto were estimated at \$160, while the Chevrolet suffered \$190 damages and the Buick \$60. In addition the garage was damaged to the extent of \$300 and

a deep freeze, and contents in the garage also suffered damages estimated at \$300.

Mrs. Whitfield was not injured in the crash.

A one car accident Saturday evening caused \$100 damage to a 1965 Plymouth driven by Bobby Cox, Littlefield, when he failed to make the turn onto the detour at the intersection of Highway 385 and Highway 84 by-pass. The car skidded into the embankment.

The other accident was caused by faulty traffic signals at 3rd and Phelps when a car driven by John Meige and a vehicle driven by Viggo Peterson collided at the intersection.

The signal lights were inoperative and both drivers claimed they thought they had a green light. The Meige car suffered \$100 damage.

Jarmans Win Sixth Contest

Mrs. C.D. Jarman, 701 Sunset, Littlefield, is the sixth week's winner in the "Weekend in the Rockies" contest sponsored by Littlefield merchants and the County Wide News.

She and her husband have been area residents since 1925 and have lived in Littlefield the past 22 years.

Mr. Jarman at present does some farming and also operates the Nueces Insect Control firm. When told of her winning Mrs. Jarman stated it was the first time in her life she had ever won anything.

The winner's name was drawn as a preliminary winner at Foust Food which was the only place that she had registered during the past week.

The Jarmans are now eligible for a free weekend at a top motel, hotel or resort in the Rockies with all room expenses paid and meals free of charge, or a free weekend at Ramada Inns throughout New Mexico and Texas.

Power Increased At Radio Station

Littlefield radio station KZZN increased their signal output to 1000 watts effective last Saturday according to a statement by Gerald Sanders, station owner.

The increase to the 1,000 watts approved by the Federal Communications Commission in Washington raised the station's output from 250 watts which it had since the station's inception in 1947.

In addition to the increase in wattage all new equipment has been installed including a powerful Collins 20V3 transmitter. The increase in output has provided a much sharper listening signal in the area covered by the former power and has also increased the prime listening signal to a distance of 50 miles, with listeners reporting the signal heard in Fort Sumner, Hobbs and Amarillo.

The station also has installed a complete mobile transmitter KH 8030 which enables KZZN to make immediate broadcasts of any news happenings within the county. Mobile broadcasts have already been made from Sudan, Anton and Earth with the new equipment.

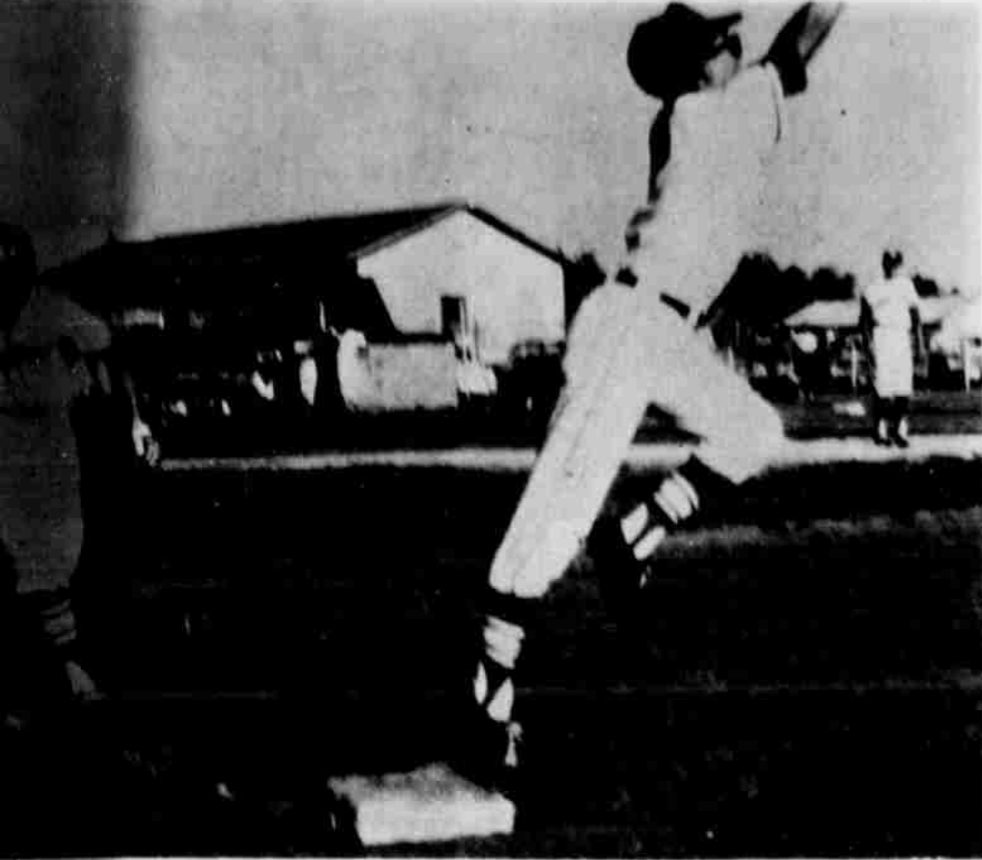

DOWN TELLS THE STORY -- Gary Pirkey's All-Star first baseman reaches in the air to take down a throw from stop Jerry Bellar as Anton pitcher Jimmy is thrown out at first. Pirkey got three

hits as the All-Stars downed Anton 11-0 in the opening game of the Pony League Area Tournament. Littlefield also won Tuesday downing Dimmitt 12-7 to reach the finals.

Pony All-Stars In Finals Down Anton, Castro County

Littlefield's Pony League All-Stars advanced to the finals of the Area tournament at Anton by downing Anton-Shallowater 11-0 Monday night and coming back Tuesday evening to gain a 12 to 7 decision over the Castro County All-Stars.

Monte Ward pitched a three hit shutout Monday as his teammates racked up eight hits off key led the winners at the plate with three singles driving in two runs.

After two scoreless innings the winners, composed of All-Stars from Littlefield, Amherst, and Sudan tallied twice in the third and sewed up the contest with eight runs in the fourth.

Ward started the third inning rally with a single, Jerry Bellar walked then after two pop outs Royce McAdams singled to left driving in Ward with the first run and Bellar also scored on the play when the leftfielder fumbled the ball.

The fourth inning runs came as the result of three hits, including a double by Roy Burk and Pirkey's second single which drove in two runs, three walks and three errors by the Anton infield.

In the meantime Ward gave

up only a pop fly single to Danny Drake in the fourth. The other two hits off Ward were a line double to left center by Walter Lusk in the sixth and a single that took a bad hop by losing pitcher Jimmy Ancero in the seventh.

Catcher Gary Robinson accounted for the winners tally in the sixth when he a ball over the center field fence.

Bobby Wood was the hero of Tuesday night's game as he came on in relief in the sixth and struck out five of the six batters to face him. He also singled in the top of the seventh to drive in the two go ahead runs as the winners broke a 7-7 tie by ramming home five runs.

Littlefield broke on top as they scored twice in the first on a single by Darrell Moates and four walks by the Castro County starting pitcher Larry Gamble.

The losers tied it in the bottom of the second as Green Underwood who started for the winners walked David Land and then after getting the next two hitters gave up a double to Gerald Seale and a single to Jerry Birdwell.

The winners took a 4 to 2 lead

(See ALL STARS, Page 5)

Karavan Klub To Have First Party Saturday

The newly organized Karavan Klub will hold its first party at 8:00 p.m. Saturday, July 24, at the Littlefield Community Center with the Velvetens of Lubbock as the band. This organization is for all area young people ages 15 to 20. Those wishing to join may sign the pledge and purchase their membership cards at the door starting at 6:00 p.m. Dues for a full year are \$10; or dues may be paid quarterly at \$3 (paid in advance of the quarter).

Members are entitled to bring one guest apiece, providing they pay a dollar for their guest's admittance and are willing to be responsible for their guest's obedience to the rules which are the following:

1. Not to drink intoxicating beverages on the premises or attend a program of the club while under the influence of intoxicating beverages.
2. Not to smoke while in the building except in kitchen or rest rooms. (Including parents)
3. To sign in and out. Not to go to the cars or leave the building unless leaving for the night.
4. Not to use profanity while

with a little support by the adults of the city and the area, it is conceivable this could grow into a center that could provide a wholesome meeting place for all of our young people, and a place that could prove to be an asset to our community.

Our hats are off to the kids; this is the kind of thinking that gives us hope for the future. We now hope others will become aware of the fine efforts being expended by our teenagers and will lend their support to the efforts to get a needed job done.

on the premises.

5. If a boy, I will wear dress slacks to all dances. An occasion may arise which would call for an exception in dress.
6. If a girl, I will wear appropriate dress to all dances. An occasion may arise which would call for an exception in dress.
7. Not to be a party to "pet-

(See KARAVAN, Page 5)



THROUGH THE GARAGE -- An accident Sunday morning caused more than \$1,000 damages to three cars, a garage and a deepfreeze. Mrs. Paul Whitfield blacked out at the wheel of her car and drove into the garage of D.W.

Bawcom's residence at 117 Westside. The impact knocked a hole in the rear of the garage and sent the Ford pictured above into the back yard.

LITTLEFIELD'S FIRST BIG SIDE WALK SALE - FRIDAY



THEY'RE PUTTING THEIR BEST BUYS FORWARD - RIGHT OUT ON THE SIDEWALK FOR YOU! COME-SEE

Miss Denson Is Honored

ANTON -- Miss Susan Denson was complimented with a gift coffee Saturday morning from 9:30 to 11:30 a.m. in the home of Mrs. Leon Wooten. Miss Denson will exchange vows with Bill Salter of Stinnett in Anton Central Baptist Church on August 13th.

Mrs. Floyd Morton greeted the guests and directed them to the bride's book where they were registered by Mrs. Bill Card, Waco.

China and silver appointments were used on the table laid with a white linen cutwork cloth over blue that featured an arrangement of white roses and blue Delphiniums in a milk glass Epergne. Miss Karen Lyda served the sixty guests that called.

Special guests were the honoree's two grandmothers, Mrs. Bill Tension, Silverton and Mrs. J.H. Denson, Anton and an aunt, Mrs. Gene Kline, Amarillo. Other out-of-town guests were Mrs. Jess Wright, Pam and Elaine of Lubbock and Mrs. Bill Card, Waco.

Among the many beautiful gifts on display was a set of

H.D. Club Have Annual Dinner

The Oklahoma Avenue Home Demonstration Club had their annual summer dinner Friday, July 16 at 8:00 in the Community Center. After the buffet-style dinner, bridge and "42" were enjoyed by those attending.

Those present were Mr. and Mrs. Dee Myers, Mr. and Mrs. J.M. Griffin, Mr. and Mrs. Shine Miller, Mr. and Mrs. Pless Helmes, Mr. and Mrs. A.B. Roberts, Mr. and Mrs. Fred Lichte, Mr. and Mrs. Bruce Wren, Mr. U.E. Kelly, Mrs. Lora Acord, Mrs. Fred Cook, Mrs. Dorothy Crawford, Mrs. Thelma Parrott, and guests, Mr. and Mrs. Edgar Cotton and daughters of Dallas, and Mr. and Mrs. Dwight Stars.

Layette Shower Given Mrs. Bishop

ANTON -- Mrs. Phil Bishop was honored with a Layette Shower Friday afternoon in the home of Miss Clara Ann Oakley.

Punch and cookies were served by Mrs. Bob Harrall from a table covered with a white lace cloth over pink, centered with a pink, blue and white net bassinet. The gift table was covered with a white cloth and centered with an arrangement of pink roses.

Hostess gift was a crib and mattress and baby book. Special guest was the honoree's grandmother, Mrs. G.M. Vann of Spade.

Hostesses were Mmes. Truman Cotton, Bob Harrell, Norman Overstreet, Clois Cotton, Bobby Buchanan, Jerry Overstreet, Charles Buchanan and Misses Sherry Reed and Clara Ann Oakley.

TOPS President Is Elected

The Be-Trim TOPS had their regular meeting Tuesday in the lobby of the Littlefield Hospital. They had a total loss of 22 pounds and Donna Cawthon was Queen-for-the-Week.

A short business meeting was conducted and Nadine Foley was elected president and Jana Stehlik, photographer, Doris Messer, the outgoing president, was presented with a farewell gift as she will soon be moving.

Donna Cawthon made a talk on how TOPS had helped her, and songs were sung by the group. Those present were Doris Messer, Joyce Streety, Nadine Foley, Lillie Curtis, Donna Cawthon, Ora Streety, Jana Stehlik, Nina Burns, Vita Gage, Belle Streety, and Jewell Harris.

stainless steel cookware from the hostesses. They were Mmes. Darvey Lavender, L.L. Anderson, D.T. Teague, Jim Hobbgood, C.O. Dooley, C.D. Nelson, Monroe Parker, Al Herrin, Frank Mod, Jr., J.P. Parker, Edith Whitfield, J.B. Bacus, Bill Glasscock, Floyd Morton, Bill Card, Cecil Motl, Elmer Houston, Lee Stone, Preston Lyda, Leon Wooten, Rudolph Shockley and Miss Gale Modl, Waco.

CITY BIT

The Weaver Reunion was held Sunday, July 18th in the Community Center in Petersburg. After the noon meal, dominoes, taking pictures, singing, looking at old pictures for "laughs" and just visiting was enjoyed by all present.

Those present from Littlefield were: Mrs. A.R. Weaver, Mr. and Mrs. Jackie Weaver and Tim, Mr. and Mrs. Johnny Weaver and Sherri, Mr. and Mrs. Jack Weaver, Mr. and Mrs. Rodney Cates, Mr. and Mrs. Tommy Brawley, and Lucy Roberson. Many others also attended the reunion.

Miss Raines Is Honored

WHITHARRAL -- Mrs. W.T. Raines accompanied her daughter, Mrs. Stanley Wright of Denver City to Lubbock Tuesday evening for a lingerie shower honoring Miss Melba Raines, bride-elect of John Rankin, at the home of Mrs. Betty Wiman, 3505 44th Street, Assisting Mrs. Wiman were Mrs. Rudell Crow and Miss Sharon Connor.

The refreshment table was covered in white cutwork linen. Centering it was an arrangement of pink grapes surrounded by pink candles. Pink rosesbuds were plate favors. White cake squares topped with a tiny wedding bell, pink punch, nuts and mints were served to the honoree, her mother and sisters, Mrs. Wright, Mrs. Bill O'Neal, and Mrs. Clifford Tuttle and Miss Jean Kellum and Mmes. Doris Kallis, Louise Smith, Norma Roberson, and Etta Hooper.

Miss Raines and Mr. Rankin will be married August 14 at 8 p.m. in the Whitharral Baptist Church.

H.D. Club Studies Nuclear Disaster

WHITHARRAL -- Mrs. D.C. Theford discussed several phases of Fall-Out or Nuclear Disaster at the Tuesday meeting of the Whitharral Home Demonstration Club at the Lions Club. Stressing what to do, when to do, and how to do. Film strips were used in the demonstration. An all-day meeting Tuesday, July 27, at the Lions Club will complete the study. The meeting will begin at 9 a.m.

Mrs. John Waters presided for the meeting which opened with prayer by Mrs. J.M. Mixon. Roll call was answered with a report on foods canned or crafts done. Poems were read by Mrs. Waters and Mrs. L.C. Lewis. Mrs. Theford read the minutes of the previous meeting and gave the Council Report. Rally Day was announced for Thursday, July 22, at 10 a.m. at the Youth Center in Levelland and the 4-H Dress Review will be Thursday evening at 8 p.m., Levelland, at the South Plains College auditorium.

Prior to the Tuesday meeting, July 27, members are to meet at the home of Mrs. Waters at 6 a.m. and go to the home of Mrs. Vick Matthews, southwest of Whitharral for a cook-out breakfast.

Mrs. Rank Howard was hostess for the meeting and served ice cream, cake squares and punch to Mmes. Frank Bryson, Bob Crank and Lee Lewis and Vicki of Levelland, Clarence Davis, Waters, Theford, L.C. Lewis, Henry Dobson, Ross Kennedy, Mixon, B.L. Hicks, Carrie Eller, Eula Fyke, Elva T. Crank, Will Reding, Bud and Roger; Alma Kilgore, Russel Cotton and Matthews.

News of Women

Baptist Youth Week Will Feature Drama

The first Baptist Church is sponsoring a Youth Week from July 25 through July 30. During this week the youth will take over the activities of the church. Bill Jones, a senior ministerial student at Wayland Baptist College will be bringing the messages. Talented Steve Lowe, a 1965 Littlefield High School graduate, will be directing the music.

During the Sunday morning worship service, the youth will lead the prayers and responsive readings as well as serve as ushers and sing in the youth choir.

Sunday evening at 8:00 a religious drama, "Black Sheep" will be presented. Don Thorp, Director of Church Activities, and Dr. D.J. Stafford have helped in its production.

The drama is about 25 minutes long. It is typical of the new religious movement in the United States which stresses living Christianity, not talking about it.

"The play," stated Thorp, "moves very rapidly, yet it is connected in such a manner that there is not a wasted moment. Its meaning is sharp and to the point. It incriminates old, decrepit, superficial patterns of church life and it has been adapted to bring this point 'home to the people'. The climax of this play is also the ending. Thorp concluded, 'It is certain to reach deep into the hearts of every true Christian'.

Wednesday night will feature special music by the youth interspersed with scripture reading and prayers. Ricky Miller is in charge of this service. Friday afternoon at 6:30 the youth will begin a progressive supper. They will meet at the church and then go to different homes for the progressive meal. The last course will be at the church. A special prayer meeting for the upcoming revival and fellowship will follow.

Rev. Duesing Will Establish Church

Reverend David Duesing, O.S.B., who substituted for the pastor last summer at the Sacred Heart Catholic Church here, and Reverend Giles Heuer, O.S.B. will found a church, grade and high school on a square block of land in a Lima suburb donated by the Peruvian government.

Establishment of the Center is in line with a Decree of the late Pope John XXIII to aid south America with its crucial social and economic problems, and with the policies of the United States Government in halting the spread of Communism in the western hemisphere.

Father Duesing, a native of St. Louis, Mo., has been pastor of St. Ferdinand Church, Ferdinand, Indiana, and superintendent of Ferdinand High School. During his pastorate a new grade and high school were constructed.

CITY BIT

Mrs. L.B. Adair, Sudan, mother of Mrs. E.C. Parrott of Littlefield, has recently returned from a two-months stay in Greenville, Texas and El Monte, Calif.

To give your bedroom a cooler, more spacious look this summer, take up the winter rug and put down several white cotton throw rugs. The washable rugs are easy to keep clean and freshly white. Just toss them in the automatic washer every week. For a rug pile that's especially soft and fluffy, add a water conditioner.



LYNETTE SUE RAMSEY

Wedding Date Is Set

OLTON -- Mr. and Mrs. S.A. Ramsey of Morton are announcing the engagement and approaching marriage of their daughter, Lynette Sue, to Jackie Doyle Pinson, son of Mr. and Mrs. Doyle W. Pinson of Olton.

Wedding vows will be exchanged by the couple August 21 at 7:30 p.m. in the First Baptist Church of Morton.

The bride-elect is a 1962 graduate of Morton High School and is a senior elementary education major at Wayland Baptist College. Her fiancé is a 1958 graduate of Olton High School and a 1962 graduate of Hardin-Simmons University, Abilene. He is presently employed with the Plainview public school system.

Vows To Be Read Friday

Wedding vows for Miss Kathy Bailey and Euel Dwayne (Buzz) Goertz will be read Friday, July 23 at 7:30 p.m. in the First Methodist Church of Littlefield by Rev. J.H. Cox, pastor of the First Baptist Church, Lums Chapel.

All friends and relatives of the couple are extended an invitation to attend the wedding and reception immediately following.

Miss Bailey is the daughter of Mr. and Mrs. Joe W. Bailey of Spade, and Goertz is the son of Mr. and Mrs. E.D. Goertz of Rt. 2, Littlefield.

You Looked Wonderful

It was like old times to hear him say it. Not in months had Bob said one word about her clothes. Are you, too, dreaming of clothes you want but can't afford? The new Garland Knit Fashions will make you look and feel wonderful and they are popularly priced.

Garland has combined rich, dark colors with fashions everyone will love to wear... at school... at the game and at home. It all begins with the sweater, then choose the skirts or pants to match. No sweater was ever so loved, none as beautiful as the soft, full fashioned Dreamspun. You will be doubly charming with a skirt to match.

ST. CLAIRS has all the great colors of the season in solid and plaids. Shop early while the selection is best. Use ST. CLAIRS lay-away plan and let us safely store your knitwear until it is needed.

ST. CLAIRS has all the right things to make you look wonderful any time of the day. ST. CLAIRS, 333 PHELPS AVENUE, Open weekdays 8:30 to 6, Saturdays 8:30 to 9. (Adv.)

SIDEWALK SALE Friday-July 23

ASSORTED GROUP
PIECE GOODS
PER YARD 10¢

HEM TAPES
ODD COLORS
3 FOR 10¢

IT'S SEWING TIME
NEW FALL FABRICS
ARE HERE. COME IN
AND SEE THEM.

THE FABRIC
CENTER



SHOWN ABOVE ARE THE MEMBERS of the cast that will perform "Black Sheep" Sunday night at the First Baptist Church sanctuary. Standing left to right are Bob Ross, Brenda Perkins, Vivian Lowrey, and Mike Stafford. Seated is Ricky Miller. The drama begins at 8:00 and lasts for 25 minutes.

CITY BITS

There will be a Country Club Dance Saturday July 24 from 9 until 1 at the Country Club Ball Room. A five-piece orchestra from Lubbock, the "Ravens" will play. Members and guests are invited.

Personal and Friendly
SECURITY STATE
BANK
MEMBER F.D.I.C.

MEDICAL ARTS CLINIC-HOSPITAL

ANNOUNCES THE ADDITION TO THEIR STAFF OF

B. PERLMAN, M.D.

OBSTETRICS
And
GYNECOLOGY

500 LITTLEFIELD DRIVE
LITTLEFIELD, TEXAS

PHONE 383

10 DAY FREE TRIAL

PLAYTEX
Living
BRAS

enjoy cool, stretch comfort
or your money

You don't risk a penny! Buy any of these Playtex Living Bras and discover why so many women love them. If you don't agree it's bra of your life, just send it to Playtex with the sales slip for a

- a. Playtex Living Sheer Bra with Stretch-ever® sheer elastic back and sides. Lightness, coolness. Machine washable. White 32A-42C.
- b. Playtex Living Stretch Strap Bra with adjustable, cushioned stretch elastic back and sides. Machine Washable. White 32A-40C.
- c. Playtex Living Long Line Stretch Strap Bra with adjustable stretch straps, sheer elastic back and sides. Exclusive backband Magic Midriff for smoothest bust-to-hip line ever. 3/4 Length Long Line. White 32A-42C.

HURRY...offer good for a limited time only!

All bras with cotton lined nylon

Ware

COMING SOON

J. C. MOODY
EDDIE NICHOLSON
BOB ANDERSON

STARLIGHT CRUSADE

(Stay Tuned to KZZN For Further Announcements)

WHITHARRAL NEWS by Mrs. Elva T. Crank

George Price Speaker For Whitharral Lions Club

George Price of Levelland, speaker for the Whitharral Lions Club at their recent meeting. Mrs. Alvin and Mrs. J.W. Borders prepared a meal of ham, pinto beans, green onions, cold tea, coffee and cake. Robert Avery, Jr., Coy Grant, Jerry C.B. Keeney, McCormack, Marion Reding, Rafe Roddier, C.E. Throckmorton, George Wade, Jr., Don Pervadus Wade, Queen, Miss Paula

Billie Burnett were recent visitors in the John L. Burnett home. They were enroute to their home in Austin from vacationing in Colorado. Miss Velma Strickland attended the recent Methodist Youth Assembly at McMurry College in Abilene. She made the trip with a group from Levelland. Pete Polando, Jr. was inducted into the Air Force last week and has been stationed at Lackland AFB at San Antonio, for his basic training. Mrs. Vera Rodgers and her brother, Ben Jackson had as their guests Tuesday afternoon and night their niece, Mr. and Mrs. Jake DeHahn of Crescent Mills, Calif.

Mr. and Mrs. Everett Gage, Mr. and Mrs. Clinton Cox and Mr. and Mrs. Jack Gage are attending their father, I.D. Gage who is a patient in the Medical Arts Hospital in Littlefield after suffering a stroke at his home in Levelland Saturday evening. Mr. and Mrs. Don Reding, Paula, Bud and Roger spent the weekend in Itasca with Mr. and Mrs. Weldon Bowman, Steve, Tom, Ricky and Sherry. The Bowmans have recently moved to Itasca from Blooming Grove where he has been Superintendent of Schools for the past three years. He will head the Itasca Schools in the same capacity. Bowman was a former superintendent here.



R. LARRY HEARD

To Receive Degree

WHITHARRAL -- R. Larry Heard, son of Mr. and Mrs. R.L. Heard, Whitharral, will receive a Bachelor of Divinity degree from the Southwestern Baptist Theological Seminary at Fort Worth Friday.

He will be one of 114 receiving degrees from President Robert N. Naylor, Rev. Enoch C. Brown, pastor of Shandon Baptist Church, Columbia, S.C., will deliver the commencement address.

Heard has accepted the pastorate of the First Baptist Church of Wellman. He, his wife, Ann, and small son, Ricky will move to Wellman immediately after graduation.

with Mrs. Davis' daughter and family, Mr. and Mrs. Woody Cheeves. They were met there by Mr. and Mrs. Billy Kent Davis who took Billy Jeff home with them.

Miss Mrs. John Dukatnik fish fry Monday evening at their home north of town honoring Mr. and Mrs. Smith and Ricky of Littlefield, Mr. and Mrs. General Telephone has been transferred to Saco, Michigan. The fish fry Tuesday for that



Miss Clara Ann Oakley

Miss Clara Ann Oakley, 18-year-old daughter of Mrs. O.D. Oakley, recently enlisted in the Marine Corps for two years. She will leave August 2 for two years of training at Parris Island, South Carolina. She is a 1965 graduate of Cotton Dairy Bee High School.

Mr. Reynolds of California and Mr. and Mrs. Haley Reynolds of Lubbock spent Tuesday night with the latter's parents, Mr. and Mrs. Floyd Brown, north of Whitharral. Mrs. Robert Strickland, Velma Lee, Linda and Gary went to Ceta Canyon Friday for Loyd Strickland who had spent the week there. Accompanying them was a niece, Miss Sue Strickland of Plains who spent the week with them.

Mrs. Tom Drinkard underwent minor surgery in the West Texas Hospital at Lubbock Friday. Mr. and Mrs. C.B. Keeney spent the weekend at a reunion in Victoria.

Allen Jones has returned to his home at Bovina after several days' stay here with his grandparents, Mr. and Mrs. J.L. Burnett. His parents, Mr. and Mrs. John Paul Jones attended the State F.F.A. convention at Houston. Arriving for a visit in the Burnett home were Mr. and Mrs. Jerry Burnett, Ryn and Nancy of Lovington, N.M., Don Turner of Matador, and Keith and Paul Wayne Burnett of Brock.

Rev. and Mrs. Larry Heard and Ricky of Fort Worth spent the weekend with his parents, Mr. and Mrs. R.L. Heard. Larry preached at the First Baptist Church in Wellman Sunday and accepted the pastorate of the church.

Archie Sims and Joe Minter returned Friday from attending a Small Schools Meeting in Austin.

Mrs. Viola Goad has returned to Milford after several days here with the R.E. Edward family and relatives at Lubbock. While here she sold her house and two lots in the south part of town to Mr. and Mrs. Joe Pelfrey.

Mrs. Raymond Moore and Mike of Albuquerque, N.M. spent the weekend here with Mrs. Martin Moore. She was accompanied home by her daughters, Jan and Tammy who had visited their grandmother.

Weekend guests in the home of Mr. and Mrs. W.T. Raines were Mr. and Mrs. Clifford Tuttle

ELVIS brings his beat to the beach!

GIRL HAPPY

M-G-M presents A JOE PASTERNAK PRODUCTION

with FABRIS GROSSY TALBOT BAKER NOBLEY STONE NOEL

in PANAVISION and METROCOLOR

PALACE SUN.-MON.-TUE.-WED.

SOMEONE'S GOT A ZOO LOOSE!

There's a riot in the streets, an elephant in the bathtub and a

ZEBRA in the Kitchen

M-G-M presents An Ivan Tors Production

with STARRING TV's Dennis and Monica

PALACE Thursday - Friday Saturday

Penney's SIDEWALK SALE

ALWAYS FIRST QUALITY

STARTS FRIDAY 9 A.M. ONE DAY ONLY!

while quantities last!

MEN'S SUMMER SPORT SHIRTS

Open weave or broadcloth cotton shirts in solid pastels, or white. Fancy cotton sport shirts feature neat prints on white ground. Short sleeves, regular collars, single pocket. Buy an armful now, at 99¢ each — and SAVE! Hurry in . . . supply limited!

99¢ each

SUPER SAVINGS ON GOWNS, BABY DOLLS AND PAJAMAS!

1.66

Scoop 'em up by the armful . . . we've your favorite styles in all the newest fabrics . . . easy care blend of Dacron® polyester, nylon 'n cotton that just wash and wear! Pert baby dolls, boy pajamas, dreamy waltz gowns or classics. S-M-L. 34 to 40.

LEISURE FOOTWEAR IN HANDY TRAVEL PACKS—PENNEY-PRICED!

66¢ and 1.66 pr.

Only 66¢ pr. for soft split leather sole pixie slippers with gay vinyl uppers . . . nailhead and novelty trims, each in its own snap pouch. Only 1.66 for vinyl ballerina slippers with little heels, in many colors, each in a vinyl cylinder.

With Many Items Regrouped and Repriced - A Few Are Listed Below

WOMEN'S SWIM SUITS	ENTIRE STOCK	REGROUPED AND REPRICED	\$4-\$6-\$8
HATS	ENTIRE STOCK	REGROUPED—SUMMER (DRESS & PLAY)	\$1
Hand Bags	GOOD SELECTION SUMMER	(no excise tax)	1.88-2.88-3.88
Summer Dresses	ONLY A FEW LADIES		\$2
SHIRTS	GIRL'S TERRY		\$1
SWIM SUITS	REDUCED AGAIN	GIRL'S	\$1
DRESSES	GIRL'S DRESSY		\$2-\$3-\$4-\$5
MUSLIN	UNBLEACHED	5 YD. LENGTHS	\$1

SWIM TRUNKS	REDUCED AGAIN	ENTIRE STOCK	
TODDLERS	88¢		
BOYS'	1.50		
MEN'S	\$2		
SHORTS	MEN'S WALKING	MOST SIZES	\$2
SLACKS	MEN'S TROPICAL WEIGHT	PLEATED OR PLAIN FRONT	\$4-\$5
HATS	GOING FAST - MEN'S STRAW		\$1-\$2-\$3
PANTS	BOY'S SIZES 2 TO 7 SHORT	(BOXER MODEL)	50¢
Crawl-About	TODDLER - SEERSUCKER		66¢
SHOES	LITTLE LEAGUE BASEBALL	BROKEN SIZES	2.44

REVERSIBLE RUGS	ROOM SIZE
\$15	5 Ft. 9 in. by 8 Ft. 9 in.
\$20	7 Ft. 9 in. by 9 Ft. 9 in.
\$25	8 1/2 Ft. by 11 1/2 Ft.

LINED DRAPES	CLOSING OUT
\$5	REG. 9 98 49 X 84 --- NOW
\$10	REG. 16 98 72 X 84 --- NOW
\$15	REG. 23 98 96 X 84 --- NOW

ALL THESE SPECIAL BUYS PLUS TREMENDOUS IN STORE SAVINGS DURING THE FINAL 2 DAYS OF OUR STOREWIDE CLEARANCE!

SIDEWALK SALE

AT NORMA'S

1890 PRICES ON PRESENT

DAY FASHIONS

SWIM CAPS & BEACH BAGS

Regular \$9.00 Now 1.96



Save Big

DRESSES	
REGULAR TO \$10 --	1.96
REGULAR TO \$15 --	2.94
REGULAR TO \$26 --	5.88

SPORTSWEAR	
REGULAR TO \$10 --	1.96
REGULAR TO \$15 --	2.94

LADIES HATS NOW **\$1 & \$2**

NORMA'S
Littlefield, Texas

PRICES ARE GOOD FROM FRIDAY AM - AS LONG AS THEY LAST

AMHERST NEWS by Mrs Lester LaGrange

Mrs. Vela Wheat Honored

Mrs. Vela Wheat was honored by being one of 20 queens at the 79th Anniversary meeting of Avon Products held in the Chamber of Commerce Bldg. in Plainview Friday. She attended the awards luncheon and was presented a prize for outstanding work in her district.

Mrs. W.P. Holland Jr., Debbie and Craig and Mrs. Gerald Coffey, Barbara and Mandy visited Mr. and Mrs. Fred Hamm in Hart Sunday.

Word was received of the death of Kenneth Phillips, 52, a former Amherst resident who lived at Delano, Calif. Funeral services were held there Friday. Survivors are his wife, the former Beatrice Stephens and two daughters, Mrs. Jerry Chambers, Delano and Mrs. Laquita Reaves, Fresno, Calif. Other survivors are brothers, G.E., Amherst; Otho, San An-

Vacation Tips For Travellers

Vacation time is here for most of us and planning for it can't start too soon. Here are some hints for stretching the vacation dollar:

- Travel light.
- Consider eating at diners or cafeterias once you reach your destination.
- Use the family car. Here four or five people can ride as cheaply as one. Surveys show automobiles take only 14 cents of the travel dollar versus 22 cents on public transportation.
- Take along a picnic basket and a thermos for picnic lunches and snacks to trim food expenses.
- Consider camping out. Complete equipment can be rented from \$45 to \$80 for a two-week period.
- The "check list": There are many small but important items which need attention when preparing for a vacation. Are these items on your check list?
 - Notify landlord, neighbors, or police of departure and return date.
 - Notify the milkman, mailman, and newspaper boy. (You might want to give the Post Office your forwarding address.)
 - Store outdoor furniture and equipment.
 - If you leave your electric power on, disconnect appliances.
 - Have your car thoroughly checked and serviced. Three of the principal causes of car failure on the road are electrical connections, tires, and battery failures.
 - Make sure that a set of simple tools is aboard.

gelo; Clyde, Kerens; Orban, Comanche; Shannon, Carlsbad, N.M.; Bouris, Corsicana, and sisters; Mrs. Leona Hughins, Troupe; Mrs. Vergie Gobers, Houston; Mrs. Celia Andrews, Maliko; and Mrs. Tonia Pierce, Port Arthur.

Mr. and Mrs. Virgil Hinds took their daughter, Mrs. Earl Sands and children, home to Prague, Okla. after their visit here.

Mrs. I.N. Griffing and daughter, Mrs. Fred M. Horne, visited Muleshoe relatives and friends last week.

Mr. and Mrs. W.P. Holland, Sr. visited their daughter and family, the Jeff Brantleys in Albuquerque several days. Pam Holland, their granddaughter, accompanied them; also Miss Minnie Shannon who visited her aunt.

Fred M. Horne is attending the National Guard Camp at El Paso.

Mrs. Mary E. Britt recently attended a Yarbrough family reunion at the home of her nephew, Alvin Yarbrough of Plainview. Fifty-five attended from Lovington, Staton, Pampa, LaMesa, Rule, Lubbock, Memphis, Edmonson, Plainview, Bula and Amherst.

Recent guests of his brother and wife, Mr. and Mrs. Victor Reynolds were Mr. and Mrs. G.H. Reynolds of San Gabriel, Calif. They also visited their mother, Mrs. Vicki Reynolds of Plainview.

Mrs. Lamar Kelly underwent major surgery in Lubbock Tuesday.

Mrs. Irma Jeffrey is visiting her daughter, Mrs. Don Minyard and family in San Angelo.

Beverly and Rosemary Smith and their friend Cindy Wilts of Borger visited their grandmother, Mrs. J.E. Smith for 10 days. John Everett was here for a weekend visit with his mother and the girls returned home with him.

Col. and Mrs. G.C. Darby, Elaine and Ronnie of Livermore, Calif. visited her parents, Mr. and Mrs. E.E. Beason, and sister, Mrs. Winston Ferguson and family last week. He is being transferred to Albuquerque.

Mrs. Bonnie Brooks of Amarillo was here for the weekend with her mother, Mrs. Joe Bozeman, who was released from the local hospital Thursday.

Tommy Sherman of Temple is here for a few days with his grandmother, Mrs. G.D. Lair. He attended the first session of summer school at UCLA. He attended the University of Houston regular sessions.

Recent guests of Mr. and Mrs. Jim Wheat were Mr. and Mrs. A.B. Pace, Joyce and Barbara of Lubbock.

Mr. and Mrs. Dale Edwards and children took his grandfather, Clint Edwards, to Hot

Janetta Jones of Tulsa spent last week with her uncle, Leroy Maxfield and family. They took her to Dallas during the weekend where they met her parents from Tulsa, Mr. and Mrs. Bill Jones and their brother, the G.W. Maxfields of Paducah. They all planned to attend Six Flags over Texas the first of the week.

Springs, N.M. Friday. They met Jim Edwards of Arizona there who will take his father home for a visit. The Dale Edwards fished while at Hot Springs.

Mr. and Mrs. Loyd Heim and daughter of Kerrville visited his brother, Raymond and family, last week.

Mr. and Mrs. Charles Mixon, Len and Connie vacationed in Colorado last week.

Mrs. Frank Rogers of Littlefield and her sister, Mrs. Marguerite Nelson of Pasadena, visited Mrs. Lee Payne Thursday afternoon.

In Mobette for the weekend with Mr. and Mrs. Ross Morgan and family were the Bob Simmons.

Mr. and Mrs. I.N. Griffing attended the "singing" at Beeton, near Petersburg Sunday afternoon.

Rev. and Mrs. James Patterson spent Monday and Tuesday in Haskell.

Rev. and Mrs. J.L. Carpenter of Carlsbad visited her mother, Mrs. L.D. Criswell and brother, Weldon and wife Tuesday. They visited his mother in Lubbock also. They moved from El Paso to Carlsbad last spring.

Mrs. Ted Long returned home Wednesday from a visit with Oklahoma relatives. She visited Checotah, Tulsa, Henryetta, and Council Hill.

Guests of Mrs. B.O. Shavor this week were her daughter, Mrs. Roy Thacker and Pam of Midland. They spent Tuesday night with their daughter and sister, Mrs. Ray Dickinson and family at Tatum, N.M.

Mike Duffy is attending the two week's Southwestern Graduate School of Banking at S.M.U., Dallas. His wife, Jeannie is there with him for the weekend. Mrs. C.A. Duffy, Jr. drove down with her and is visiting her parents in Hillsboro.

Reed Seabrook of Abilene spent last week with his grandparents, Mr. and Mrs. Purdy Braker. They took him home Sunday.

Mrs. G.D. Lair returned from

Sherman last Wednesday after a visit with her sister.

The Woman's Society of Christian Service met last Wednesday in Fellowship Hall of the Methodist Church. Mrs. George Williams led the opening prayer. The chairman, Mrs. Joe Miller, presided. A letter was read from a former member, Mrs. Mabel Youngblood, Elida, N.M. regretting that she was unable to attend the silver tea last Sunday afternoon.

Mrs. W.T. Weaver, Jr. had the devotional, reading Ecclesiastes 31: 10-31. She also read the "Beatitudes of a Housewife" and a poem, "My Child's Children."

Mrs. Harry Phelps had the program, "A Look at Ourselves as Christian Women". Mrs. W.E. Vaughn's topic was "A Unique Fellowship". Mrs. Miller's, "A Unique Responsibility" and Mrs. W.P. Holland Jr.'s, "How Much Should Christian Women Tolerate?" Mrs. Phelps closed the program with "Where does the Christian Woman Volunteer Her Services?"

Last week Mrs. Ray Blessing reviewed the book, "A Ram in the Thicket" by Frank C. Robertson for the W.S.C.S.

Mrs. James Patterson dismissed with prayer. Thirteen attended the Wednesday meeting.

Mr. and Mrs. Wayne Boyd of Plainview visited her aunts, Mrs. L.Y. Nix and Mrs. Lillian Leggett and granddaughter, Barbara Chambers, who are here for a visit from California. The visitors accompanied the Boyds home for two days' visit.

Mr. and Mrs. Raymond Duvall were in Earth Tuesday night with her parents, the J.E. Williams and their children, Eddie and Sandra, who are spending another week with their grandparents. Last weekend the children attended the annual Earth Rodeo.

Mr. and Mrs. Jim D. Nix and their daughter, Mrs. Ross Brock of Earth went to Tucson during the weekend. Their daughter and sister, Mrs. Tommy Taylor of Wilcox underwent back surgery last Tuesday.

The Ruth Solesbee Circle of the Baptist W.M.U., with Mrs. Keith Tomes hostess, met last Monday afternoon for a stewardship program. Mrs. Eugene Young, chairman, presided.

For the lesson, Mrs. Raymond Duvall led the discussion on the second section of the book, "My Money and God" by Robert Hastings.

New officers elected were,

PEYTON REESE
Real Estate
1111 Yellow House Bldg.
Dial 385-5215

chairman, Mrs. Winston Ferguson; co-chairman, and prayer chairman, Mrs. Verdell Burton; Mrs. Raymond Duvall, secretary-treasurer; Bible study chairman, Mrs. Eugene Young; mission study, Mrs. Bobby Brantley; stewardship, Mrs. Keith Tomes; community missions, Mrs. Kenneth Noles; social and program, Mrs. Jimmy Cowan. The circle members will assist with cleaning the church in August as their community missions project. The hostess served refreshments to the above named, who complete the circle's roster, and guests, Mrs. R.B. Quick and daughter, LaNeil.

Mrs. Mary Francis Garven Stedum, 84, died at her home early Wednesday morning following a lengthy illness. She came here with her family in 1925 from Farwell, Texas.

Services were held in the Amherst Church of Christ with the minister Leonard Tittle officiating.

Burial was in the Amherst Cemetery under the direction of Payne Funeral Home.

Survivors are four daughters, Mrs. Stella Davis, Encinito, Calif., Mrs. Sybil Barnett, Amarillo, Mrs. Ethel Workintine, Houston and Mrs. Minnie Vernon, Hereford; one son, Clarence Stedum, Los Angeles.

Pallbearers were Eryle Abbott, W.L. Shirley, Glennwood Edwards, Marvin Wagner, Henry Brown and Homer Campbell.

The Annie Armstrong Circle of the Baptist W.M.U. met Monday at 2:30 p.m. with Mrs. A.O. Dickson hostess for a stewardship program.

The hymn "I Would Be Thine" was sung and Mrs. James Holland offered prayer to open the

meeting. Mrs. J.D. Bench reviewed the first half of the book, "My Money and God" by Robert Hastings.

The chairman, Mrs. Benny Shipley presided in the business. She appointed Mrs. J.P. Brantley and Mrs. Holland on the nominating committee for next year's officers. For the August Community Missions project the circle plans to participate in cleaning the church.

Mrs. Maurice Brantley, W.M.U. president, plans to attend the assembly at Glorieta, M.M. next week. She read the prayer calendar and John 16:26-27. Mrs. J.P. Nelson offered prayer for the missionaries who had birthdays. Refreshments were served to Mrs. T.L. Bennett, J.D. Nelson, Don Carter, J.D. Bench, James Holland, J.P. Brantley, Benny Shipley, Maurice Brantley, Raymond Quick, Bill Bradley, A.O. Dickson and a guest, Mrs. W.E. McDaniel.

Mr. and Mrs. J.H. Hayhurst enjoyed having members of their family with them last weekend. Mr. and Mrs. W.J. Madson, Vicki, Jonnie Lou and Mike, Phoenix; Mr. and Mrs. Buster Feagley and Donna, Mr. and Mrs. Kenneth Bishop and Tracey, Littlefield; Mr. and Mrs. W.M. Hayhurst, Kenneth and Carol, Bobby Jackson, Mr. and Mrs. Keith Hayhurst, Julie, Johnnie and James, Mr. and Mrs. Fred Smith, Bobbie and Sue, Amarillo were here.

Mr. and Mrs. Lamar Criswell of Lubbock were weekend guests of his mother and brother and wife, Mr. and Mrs. Weldon Criswell.

Mrs. Victor Reynolds substituted for city secretary, Mrs. Dorothy Crawford while she was on vacation this week.

Wherever to start? Moving? Start by finding MOVERS fast in the YELLOW PAGES. Where your fingers do the walking.

GET YOUR SHURFINE SWEEPSTAKE CARD AT MERLINS

WIN-FREE \$100.

FREE OVER THE SHURFINE FOOD PRODUCTS

FREE REC

GRADE A DRESSED FRYERS

PER LB. 2

Shurfine Early Harvest PEAS

6 NO 303 \$1 CAN

SURFINE FRUIT COCKTAIL

2 FOR 45¢

SHURFINE TEA

1/2 lb. 1/4 lb. 3

Morton Frozen Cream PIES

EACH 29

Van Camp Vienna SAUSAGE

2 CAN 39¢

ALL FLAVORS JELLO

10

HOLLY SUGAR

10 LB. 98

BORDENS FOREMOST MELLORINE

1/2 GAL. 3

SAVE TENDER CRUST AND SHURFRESH COUPONS GET UM HERE

MERLIN FOOD

Your Convenient Grocer Located At 9TH AND HALL

TRANSWESTERN

Offers Outstanding Home Buys in Friendly CANNON TERRACE ADDITION

Join Your Friends

CHOOSE YOUR HOUSE PLANS AND YOUR LOCATION OR SEE ONE OF OUR SEVERAL NEW HOMES NOW UNDER CONSTRUCTION

PRICED \$11,000 To \$17,000

LOW F.H.A. DOWN PAYMENT

GI NO DOWN PAYMENT

TRANSWESTERN DEVELOPERS, INC.

LITTLEFIELD LUBBOCK
DIAL 385-4936 CALL SW. 9-3628

SIDEWALK SALE

FRIDAY, JULY 23rd

PRICES GOOD AS LONG AS SUPPLY LASTS

ONE GROUP OF BOYS CASUAL & DRESS SLACKS VALUES TO 9.98 FRIDAY ONLY \$2	ONE GROUP OF MEN'S CASUAL SLACKS VALUES TO 8.95 FRIDAY 3.50	ONE GROUP MEN'S MEN'S PERMANENT PRESS SLACKS REGULAR 6.98 FRIDAY 3.99
--	---	---

A 4.15 VALUE-FRIDAY

LEE RIDER JEANS 2.79

CHILDREN'S SPORTSWEAR & DRESSES 3 TO 6X 7 TO 14
1/2 Price

FRIDAY

Ware's

ALL-STARS

(From Page 1)

...with consecutive dou-
...Hedges and Un-
...a long sacrifice fly
...Baker.
...the losers cut the lead
...in their half of the
...a single by Land and
...on a grounder by
...Littlefield made it 7
...the fifth with three runs

without the benefit of a base hit.
McAdams and Moates walked
to open the inning and Bob Baker
relieved Gamble on the
mound. Baker then gave up
walks to Alex Lopez, Hedges
and Bellar forcing in two runs
with Lopez scoring on a delay-
ed double steal for the third.
The losers came right back
with four in their half of the
inning as a walk, an error and
a double by Jim Coleman and
triple by Jackie Matthews ac-
counted for the tallies.

In the bottom of the sixth Gene
Shumaker opened with a double
for the losers before Wood came
on and struck out the side on 11
pitches.
Littlefield broke the game
open in the seventh as they sent
nine men to the plate. Lopez
walked, Hedges singled and then
with the runners on second and
third Wood singled them both
home. Wood scored on a double
by Roy Burk and after Robinson
and Moates walked Pirkey doub-
led to drive in Burk and Robin-

son with Moates out at the plate
when he also tried to score on
the hit.
Wood retired the losers in or-
der in the bottom of the seventh
getting two via the strikeout
route.
The winners next game will be
Friday night when they play the
winner of the Anton Castro
County game set tonight. Lit-
tlefield has to win only one more
to advance to District play ag-
ainst the Borger-Childress win-
ner.

KARAVAN

(Cont'd From Page 1)

...ing" while on the premises.
8. To settle personal disputes
off premises.
9. That I will not deface the
building or destroy other prop-
erty belonging to the club or
rented from others.
10. I will help keep the pre-

mises clean.
11. I will obey and help en-
force all rules.
The adult board is made up
of nineteen area adults, and the
officers are as follows: Presi-
dent, Melvyn Dutton; Vice-Presi-
dent, L.J. Walker; Recording
Secretary, Ruby Ellzey; Cor-
responding Secretary, Salina
Davis; Sponsor Chairman, Starr
Phillips; Membership Commit-
tee, Roy Bussey, Faye Bussey,
and Joyce Johnson.
The youth board is made up

of twenty-five youths, and the
officers are the following: Presi-
dent, Marsha Phillips; Vice-
President (and Publicity Direc-
tor) Zan Richardson; Record-
ing Secretary, Bobbi Kirk; Cor-
responding Secretary, Jackie
Maner; Treasurer, Kevin Hut-
son; Parliamentarian, Steve
Lewis; Membership Chairman,
Denny Walker; Representative
(for Bands), Jack Shipp.
Both the adult and youth
boards will meet monthly.



'65 MODEL CLOSEOUT

LOOK AT THESE SEPT-OCT PRICES

STOCK NO.	LIST	DISCOUNT	SALE PRICE	STOCK NO.	LIST	DISCOUNT	SALE PRICE
424	5094.06	931.55	4162 ⁵¹	426	3957.74	622.67	3335 ⁰⁷
351	3729.90	651.46	3078 ⁴⁴	418	3584.62	615.67	2968 ⁹⁵
430	3705.63	641.73	3063 ⁹⁰	393	2764.87	348.74	2416 ¹³
428	3828.82	667.03	3161 ⁷⁹	415	2757.59	343.60	2413 ⁹⁹
433	3820.05	667.01	3153 ⁰⁴	422	2764.51	344.60	2419 ⁹¹

STOCK NO.	LIST	DISCOUNT	SALE PRICE
417	4312.82	765.59	3547 ²³
404	4753.92	864.49	3889 ⁴³
348	4161.68	652.92	3508 ⁷⁶
431	3937.68	683.39	3254 ²⁹
423	3914.25	678.04	3236 ²¹

Clearance

USED CARS

STOCK NO. 336A	\$1695
STOCK NO. 381A	\$1195
STOCK NO. 293B	\$1495
STOCK NO. 61D	\$795
STOCK NO. 416A	\$1150
STOCK NO. 384B	\$975
STOCK NO. 299A	\$875
STOCK NO. 332A	\$795
STOCK NO. 405A	\$525
STOCK NO. 411A	\$1175
STOCK NO. 386A	\$750
STOCK NO. 248AR	\$950
STOCK NO. 440A	\$795
STOCK NO. 449A	\$895
STOCK NO. 382A	\$1125
STOCK NO. 429A	\$1350
STOCK NO. 446A	\$1195

USED PICKUPS

STOCK NO. T-338	\$2517 ⁶⁹
-----------------	----------------------

STOCK NO.	LIST	DISCOUNT	SALE PRICE
435	3922.72	679.94	3242 ⁷⁸
367	3366.05	469.55	2896 ⁵⁰
391	2842.41	364.00	2478 ⁴¹
336	2984.57	466.88	2517 ⁶⁹
T-338	2559.87	439.81	2120 ⁹⁰

GARLAND MOTOR CO.

1st
LITTLEFIELD
Sidewalk SALE!

ALL MAPLE
MILK STOOLS
1 88
EA

MAPLE OR WALNUT
BOOK CASES
16 88

MODEL 2100 HOOVER
VACUUM CLEANERS
\$ 32

1 ONLY - DAMAGED
COFFEE TABLE
MAPLE
7 50

2 ONLY - DAMAGED
MATE'S
DINING CHAIR
\$ 15 EACH

MAPLE BRIDGE
LAMPS
8 88

TV STAND
2 50 EACH

1 ONLY ZENITH
4-SPEED
PORTABLE RECORD PLAYER
\$ 15

9 X 12
LINOLEUM RUGS
3.88

ONSTEAD FURNITURE

Letter "C" Added To Alphabet From Latin And French

Do you know somebody whose name begins with C? If so, he shares his initial with a great painter, a war that reunited a nation, a great composer, two of the largest countries in the world, a leading fiber manufacturer, and the founder of one of the world's greatest religions.

Yet C is a relative Johnny-come-lately. Unlike most letters of our alphabet, it did not appear among the more ancient letter forms such as the Phoenician and the Greek. We got it directly from the Latin, where it was pronounced "K", as in Chemstrand. The "soft" C, pronounced as "S", comes from the French part of our language, borrowed from the French-speaking Normans who conquered the Anglo-Saxons and their tongue in 1066.

But however you say it, C has come to mean many things to many people. In algebra, it denotes the third known quantity, as in (a b c), and in Roman numerals C represents 100. When preparing an outline or summary, you use C as the third item under any main heading. Designers use C to identify specific curved objects such as a C clamp or a C spring.

A musician, on the other hand, things of C as a keynote of the most fundamental scale, known as the "natural" scale because it contains no sharps or flats.

For more than a century, people have enjoyed the romantic nocturnes and graceful waltzes of the composer Chopin. Opera-lovers thrilled to the golden tonis of Caruso; they still flock to see one of the most famous operas ever composed, Carmen.

Art connoisseurs, not to be outdone, paid enormous sums

for the canvases of Cezanne, often called "the father of modern art." Out of his pioneer work grew the famous art style known as Cubism, identified with the greatest modern artist of all, Picasso (the c is there if you look for it).

In the entertainment world, the double-C name of Charlie Chaplin is known all over the world. Most cinematic magic is evoked by the names of Gary Cooper, James Cagney--and, of course, Cary Grant and Clark Gable, also well worth C-ing.

In literature, where C has its lofty place among belles lettres, who hasn't been fascinated by the adventures of Robinson Crusoe? The name of Cervantes may not ring a bell--but who hasn't heard of his most famous character, Don Quixote? Many of Shakespeare's characters had names beginning with C: Cleopatra, Coriolanus, Cassius, Cressida, to name a few.

Just as C meant power in ancient Rome during Caesar's reign, so it later became identified with one of the most powerful moral forces in history: Christ and the religion He founded, Christianity. Coincidentally, one of the modern ideologies most bitterly opposed by Christians also begins with the letter C: Communism.

In the eighth century, "by the sword and the cross" the emperor Charlemagne managed to dominate much of Europe. C remained the letter of royalty; one encyclopedia lists some 50 different kings and emperors who went by the name of Charles! In our own 20th century, the name of Churchill stands supreme as spokesman and defender of democracy.

The amazing letter C, in fact, appears with great frequency in our 20th century lives. Most

of us live in cities of cement, concrete and clay; some of us heat our homes with coal, whose principle element is carbon, written "C", a mark of quality identifying garments made with nylon such as "Actionwear"; Cumuloft nylon and spandex and the forthcoming Blue "C" Polyester, all produced by Chemstrand, a leading maker of synthetic fibers. When clothing and shelter are taken care of, we naturally turn to food--and cooking: favorite foods include corn, chicken, cheese, chocolate, coffee, chops, clams.

We indulge in conversation, are adept at communication, play cards, go to church (if you lived in England, you'd even go to the "cinema" instead of the movies). We save our cash to send our children to college--or to vacation at such C-nic spots as Cape Cod, California or the Caribbean. Less happily, we open our newspapers

TAX MAN SAM SEZ:

Planning for retirement is a popular subject nowadays. However, most folks fail to think of their tax problems as a part of their retirement plan. Our good tax folks point out that Congress has been very liberal in providing benefits for our retired taxpayers. You can save yourself several hundred dollars in taxes if you plan ahead.

It will pay you to get a copy of Document 5569, "Tax Benefits for Older Americans." Read it and get Internal Revenue to answer your questions. It takes planning to retire from paying taxes as well as retiring from working.

to see that "C" marks many of the world's trouble spots: Cuba, Cyprus, the Congo, Cambodia. Our children taken Vitamin C to ward off colds. They go to class and study about the

Confederacy and the Civil War, read about famous men and women from Columbus to Catherine the Great. In geography class, they learn that two of the world's largest countries

are China and Canada. And of course they check the calendar for the coming of the circus and Christmas.

So it you know someone whose name begins with C, and he is feeling down, tell him some people, places which they share. He'll perk up--and C.



LITTLEFIELD'S FIRST BIG

SIDEWALK SALE!

ENTIRE STOCK
DRESS HEELS

BY TWEEDIES
WERE TO \$19.95

DRESS HEELS

STACKED HEELS--BETTER
DRESS FLATS BY VALENTINE--
FASHION CRAFT--NATURAL
BRIDGE--COBBLERS--COVER
GIRL

WERE TO 16.95

6 33

DRESS FLATS

NEW SUMMER COLORS

WERE TO 8.95

FRIDAY ONLY

8
3

CHILDREN'S SHOES

DRESS SHOES FOR GIRLS--WHITE
AND PLACK PATENT--
WERE TO 7.95

3.33 & 4

JARMAN SHOES

FOR MEN SLIP ON'S AND TIES
WERE TO 16.95

6.33 - 8.33 - 9.33

ONE GROUP OF ODDS AND ENDS
LADIES DRESS SHOES

WERE TO 16.95

SHOP EARLY AND SAVE

2.33

ODDS AND ENDS IN PATENTS AND LEATHER

HANDBAGS

3.33

WERE TO \$16.95

ALL OTHER HAND BAGS INCLUDING STRAW GREATLY REDUCED!

Haydon Shoe
301 Phelps



BIG 10 DAY SALE

VALUE DAYS

HUNDREDS OF SPECIAL VALUE at Your Neighborhood Hardware!

AS ADVERTISED IN
LOOK

MEMBERS OF AMERICA'S LARGEST CHAIN HARDWARE STORES... OVER 1700-STORES... BUY FOR LESS, SELL FOR LESS.

Scotts
Turf Builder
2.95
2,500 sq. ft.
15 YEAR GUARANTEE

TURF BUILDER
Greener grass in 10 days! Trionized Turf Builder grows deeper roots, keeps grass green longer. 2,500 sq. ft. 2.95
5,000 sq. ft. 4.95 10,000 sq. ft. 8.95

BVI
ORTHO DIBROM FLY SPRAY
24.88
2.79 gal.

INSECT FOGGER
Fog before patio parties, picnics. Kills flies, mosquitoes, other pesky insects on contact. Protects for hours. Easy to use. Ortho Dibrom Fly, Fogging Spray, gal. 2.79

NEW GREEN LINE TOOLS!
Rockwell
\$36.88
Porter Cable
Quality Power Tools

EDGER TRIMMER
Exclusive instant change-over. Cam-action lever swivels head for trimming, 90° edging, 45° trenching position. Automatic clutch, 7" blade. Shockproof. 36.88

HEDGE TRIMMER
\$26.88

Extra-long 14 1/2" cutter bar, cutting edges on both blades for fast, clean cutting. 4 1/2" pruning saw, vibration free motor suspension. Double insulation safety. 26.88

TRU-TEST
NYLON HOSE
3.99
60-ft.

WHITE VINYL HOSE
Nylon reinforced hose. Clear cover sheds dirt. Flexible, coils with ease at any temperature, never snarls. May be shut off at nozzle. Solid brass couplings. 15-yr. guarantee.

TRU TEMPER
2.69
4.87

GARDEN TOOLS
Floating blade grass shear, super slicing action, gravity lock. 2.69
Rotary Edger has 2 wheels to improve the "footing," trim grass borders fast. 4.87

Festival
CAKE PLATE & COVER
1.44

Sparkling clear styrene plastic in "cut glass" pattern, attractive for table, counter-top. 3 1/2" diameter, 6 1/2" high. Keeps large cake fresh for days!

KORDITE
FREEZER BAGS
PINT 49c
3 1/2 x 8 1/2"
QUART 69c
7 1/2 x 10"
PACKAGES OF THIRTY

Convenient to use, store. "Match-back" zipper pack. Strong, heavy plastic freezer refrigerator bags, twist closures, write-on panel.

WEBER STEPHEN
BARBEQUE KETTLES
\$34.95

Reflected heat cooks flavor in, gives oven economy, barbecue zest. Jet-black porcelain finish, with chrome plated shelf.
The 49'er, 18" grill. 34.95
The Texan, 22 1/2" grill. 49.95

BERNZONATIC
TIRE INFLATOR-SEALER
2.98

"Dapper Dan" eliminates flat tire changes. Inflates, seals 27-32 lb.

2.29 PINT
3.98 QUART
ORTHO
LAWN, WEED control
LIQUID CRABGRASS KILLER. Safe on desirable grasses. In convenient liquid form. TRIOX kills, prevents growth in driveway, etc.

1.19 QUART
3.50 GALLON
TRIOX
CAMP EQUIPMENT
7.8

Compact, 3-piece camper's kit includes duty axe with sheath, shovel with fire-ened ash handle plus 15" bow saw chromed tubular steel frame, cushion grip

Official's
Dies
lsbad
... was paid Mrs.
... Yeager, 83-year-
... resident of Lit-
... funeral services
... at 2 p.m. Monday at
... Denton Funeral
... riab, with Leland
... nister of the Church
... Rogers, Ark., of-
... ger, mother of two
... residents, died Sat-
... Carlsbad hospital,
... ch 26, 1882, at Lone
... an Territory, (later
... Nannie Belle Hig-
... married to John H.
... b, 1, 1899, at Old
... an Territory.
... ly moved to Little-
... 25, where Mr. Ye-
... for 35 years. Mr.
... Yeager moved to
... an, 14, 1962.
... include a son, John
...) Yeager, county
... er, precinct 3; a
... Mrs. John Stockinger,
... and is a maintenance
... and C Machine Shop,
... two sons and a
... of Carlsbad, W.D.
... er, John H. (Jack)
... d Mrs. Walter Gee;
... ers, Henry Higgins,
... Okla., Porter Hig-
... elvin Higgins, Bak-
... alif; four sisters,
... e Johnson, Lindsey,
... t. Mattie Harrison,
... Okla., Mrs. Lillie
... and Mrs. Grace Jef-
... more, Okla.; and 10
... ren and 18 great-
... ren.

Pesticide
For Texas
... several years,
... become increas-
... ive to dangers of
... and misused pesti-
... cides harmful to in-
... equal mischief
... and animal life
... er precautions.
... e a relief to many
... earn that the Texas
... of Agriculture is
... thing about the pro-
... w pesticide residue
... oratory has been in-
... luded announced this
... riculture Commis-
... C. White,
... the lab will travel
... the state gathering
... good crops, drink-
... ck water. Extensive
... made to make cer-
... ticide is present in
... rmal to either sto-
... ns.
... are an everyday
... ern farming and are
... when properly con-
... , some mistakes are
... and the lab is being
... for the purpose of
... reater protection for
... ng public.
... oner White said the
... cted to be in opera-
... six months. It will
... various locations in
... cording to the har-
... on of edible crops.
... ll also be taken from
... e state on a regular
... sent to the lab for
... of this type of work
... y been done by the
... Drug Administration
... Commissioner Whit-
... out. "However, the
... crops is so great
... additional equipment
... y the Texas Depart-
... riculture is badly
... spect to conduct
... on several thous-
... acts and water sam-
... initial phases of the

COOK-UP A WEEK-END
Cook-Out!
THE BEST
BEEF
IS AT PIGGLY WIGGLY

RIB STEAK USDA CHOICE, AGED, HEAVY BEEF, VALU TRIMMED POUND **79¢**

NEW YORK STEAK USDA CHOICE, AGED, HEAVY BEEF, VALU-TRIMMED, BONELESS—IDEAL FOR COOK-OUT POUND **1.69**

SPLIT READY FOR YOUR COOK-OUT BROILERS POUND **33¢**

SHORT RIBS USDA CHOICE, AGED, HEAVY BEEF, VALU-TRIMMED, LEAN FOR COOK-OUTS POUND **23¢**

EBONY ELEGANCE
THIS WEEK
TEA-SPOON
FREE
WITH EACH 7.50 PURCHASE EXCLUDING CIGARETTES
THESE PRICES GOOD IN LITTLEFIELD JULY 22-23-24, 1965

SIDEWALK SPECIAL
FRIDAY ONLY

Ice Cream Cones 2 LARGE DIPS **5¢**

Ice Cream BORDEN'S 1/2 GALLON **59¢**

Watermelons ICE COLD A SLICE **10¢**

Dr Pepper 7-Up OR Pommac KING SIZE PLUS DEPOSIT 6-BOTTLE CARTON **19¢**

VALUES GALORE
REGISTER FOR FREE PRIZES - FREE BALLOONS FOR THE KIDDIES

10 LARGE SERVINGS - PATTIES
GROUND BEEF 2 LBS. **89¢**

HOT DOGS FRIDAY ONLY - SIDEWALK SPECIAL MADE WITH RODEO FRANKS & MRS BAIRDS BUNS EACH **5¢**

HOMINY CAMPFIRE, WHITE OR GOLDEN NO. 300 CANS **5¢**

OLEO ELGIN, SOLID 1 LB. PKG. **2/29¢**

DRINKS CIRCUS, ASST. FLAVORS 46 OZ. CAN **3/69¢**

FRESH FROZEN FOODS

MEAT PIES BANQUET, BEEF, CHICKEN, TURKEY 8 OZ PKG. **7/\$1**

LEMONADE LIBBY'S, PLAIN OR PINK 6 OZ. CAN **8/\$1**

ARRID ROLL ON, DEODORANT 17¢ OFF LABEL, GIANT SIZE **66¢**

VITALIS HAIR DRESSING MEDIUM SIZE **59¢**

JOHNSON & JOHNSON, PLAIN OR MERCUROCHOME Bandid LG..SIZE **51¢**

EGGS IDEAL, GRADE A MEDIUM DOZEN **35¢**

CHARCOAL CHEF PRIDE 10 LB. BAG **39¢**

TUNA LUCKY STRIKE, CHUNK NO. 1/2 CANS **4/\$1**

TOILET TISSUE SOFTPLY, ASST. COLORS 4-ROLL PAK **3/\$1**

PICKLES LIBBY, DILL OR KOSHER DILL 22 OZ. JARS **3/\$1**

PEAS DEL MONTE GREEN NO. 303 CANS **23¢**

SPINACH DEL MONTE NO. 303 **2/33¢**

DRINKS DEL MONTE, PINEAPPLE-ORANGE 46 OZ. CAN **39¢**

SUMMER TIME PRODUCE !!

GREEN ONIONS FRESH GREEN **2 9¢** LARGE BUNCHES

RED GRAPES CALIFORNIA, EXTRA FANCY LB. **19¢**

Lowest Prices... Greatest Variety... always at...
Piggly Wiggly

BEAUTIFUL, REVERENT SERVICES
Consolation comes from beauty, understanding and... These comforts through the dignity of memorial service.
AMMONS GENERAL HOME

Davis Named Red Cross Volunteer State Chairman

Ira Winfield Davis, Division Commercial Superintendent, Southwestern Bell Telephone Co., Austin, Texas, and Hal L. Dyer, District Manager, Lone Star Gas Co., Wichita Falls, Texas, have been appointed 1966 Red Cross volunteer Texas state fund chairmen. Announcement was made by Robert Sarnoff, chairman of the board and chief executive officer of the National Broadcasting Company. Sarnoff is serving his second year as national chairman of the Red Cross Cam-

paign for Members and Funds. Serving with him in this appointment is Dan Williams, member of the Red Cross Board of Governors and President of Southland Life Insurance Company, Dallas, Texas. Sarnoff conducted a meeting for state fund chairmen at the Red Cross National Convention in Detroit, Michigan, in which he previewed plans for the 1966 fund campaign.

In assuming responsibility for providing assistance to the campaign in Texas, Davis and Dyer are in the process of appointing state fund vice chairmen to aid them in coordinating chapter, state, and national fund campaign planning. Some of these chapters are in united appeals, while others conduct independent campaigns. These volunteers will be able to assist in both types of fund efforts.

Davis and Dyer have a long history of service in Red Cross. Both men have served as chairmen of Red Cross chapters and have had considerable experience as chapter board members and in many other chapter activities and offices.

Both men have been active in their local Chamber of Commerce. Davis has served as director of the Texas Safety Association since 1954 and is active in Rotary International, the Austin Symphony Society, United Fund, and the University Methodist Church. Dyer is a member of the Southern Gas Association and the Texas Manufacturers Association. His many civic activities include the North Star Boy Scout Council, the Wichita County Crippled Children's Society, and the Wichita Falls Industrial Foundation.

Figures On Farm Population Misleading To Importance

Agriculture's importance to the economy of Texas is not determined by the number of people living on farms and ranches. And, points out John G. McHaney, Extension economist at Texas A&M University, don't be misled by the fact that only eight percent of the state's population now reside on farms or ranches.

There's a lot more to the story. In addition to the eight percent who operate the state's farms and ranches, another 32 percent of the state's residents derive all or a part of their income by supplying production items for farm and ranch use or by processing or distributing agricultural products for consumer use. That, says the economist, adds up to 40 percent, and a mighty important segment in the state's overall economy. No citizen is far removed from agriculture nor its business generating effects upon the economy of Texas, emphasizes McHaney.

As for the distribution of population, McHaney says this too can be misleading. A check of the 1960 census figures shows 168 Texas counties with farm populations exceeding 10 percent or more of the total population and only 68 counties with less than 9 percent of their total population living on farms or ranches.

Almost half of the counties in the group with 9 percent or less of the total population living on farms or ranches are located in far west and southwest Texas where ranching is very important. The discovery of oil and gas in these and other areas increased the total population and caused the drop in the percentage of persons engaged in farming and ranching. Agriculture

is just as important to the economy of these counties as before, explains the economist.

And to go a step further, McHaney points to Lubbock County where the percentage of farm population dropped to only 7 percent of the total in 1960, but farm products sold had a value of \$62.2 million. Lubbock County ranked number one in the state in farm income in 1960. El Paso County which ranked sixth showed only 1 percent of its total population living on farms or ranches. Parmer County which ranked ninth in farm sales

in 1960, on the other hand, showed 47 percent of its total population living on farms and ranches. The top 10 counties in farm income in 1960 in percentage of farm population to the total ranged from 1 to 47 percent.

And asks McHaney, are these farm producers, even though they make up a small percentage of the total population, important? He gives an emphatic yes for his answer. The growth of towns and cities in many of the top agriculturally producing counties must be credited to

agriculture and businesses, agribusiness, closely associated with or related to agricultural production.

McHaney doesn't play down other factors which have contributed to the growth and prosperity of Texas towns and cities, but says that through the years, the large cities became trade centers for wide areas and the development of agricultural resources throughout the state played a major role in their early growth and continues to do so today.

Oil and agriculture are the state's largest industries and they mean a lot to us. We shouldn't take either for granted because a decline in either is felt all the way from the local

producing area to the big cities which supply the smaller towns and cities with goods and services.

And concludes McHaney, don't let anyone tell you that agriculture isn't important since only about 8 percent of the total Texas population now lives on farms or ranches. Don't forget the other 32 percent who derive all or part of their income from agribusinesses.

Agriculture's importance is not determined by the percentage of the total population which now lives in the country but by the contributions it is making to the well-being of Texas, the nation and the world.

THE FAMILY LAWYER

Instead of Bankruptcy

To the wage earner drowning in a sea of debt, the Bankruptcy Act offers two kinds of rescue. One is bankruptcy itself, whereby most of a person's debts are wiped out. Last year about 155,000 individuals chose that course.

The second alternative, although not so well known, has been gaining favor steadily in recent years. Called the Wage Earner Plan, it is designed for the person who is ready, willing, and able (eventually) to pay his debts—if only he can have a breathing spell to put his finances in better shape.

Although the Wage Earner Plan is administered by the bankruptcy court, the debtor continues to be called a "debtor"—never a "bankrupt." In a typical case it works this way:

The debtor agrees to turn over a fixed percentage of his weekly wages



to a court-appointed trustee, who makes regular payments to the creditors. In return, the debtor is protected from wage attachments and most other forms of pressure by creditors.

In short, the Wage Earner Plan gives a debtor time to pay his debts gradually, under the protecting wing of the court. It requires an OK by a majority of the unsecured creditors, and also by the court.

Under what circumstances will the court approve a debtor's application? There are two main tests:

1) Financial—The debtor's earnings must be large enough, in proportion to his debt burden, to give a reasonable chance of success. As a rule, the court will approve only if his debts can be paid off in not more than three years, using not more than 25% of his income.

2) Moral—The debtor must have an earnest desire to make good on his obligations, even at the cost of prolonged belt-tightening and penny-pinching. And, in most cases, his wife must share that desire.

The Wage Earner Plan is not an easy alternative. Nevertheless, last year about 27,000 debtors chose that way of keeping the stigma of bankruptcy from their record.

For, even though debt is not considered as sinful as it once was, there still are a lot of job applications and credit forms that ask the question: "Were you ever a bankrupt?"

And there still is comfort in being a person who, like Henry Wadsworth Longfellow's village blacksmith, "looks the whole world in the face, for he owes not any man."

A public service feature of the American Bar Association and the State Bar of Texas. Written by Will Bernard.

Lamb County Leader

Published every Thursday morning by the Littlefield Publishing Co., 506 Phelps Avenue, Littlefield, Texas. Entered as Second Class matter at the U.S. Post Office, Littlefield, Texas. Under the Acts of March 3, 1879.

Dave Kucifer General Manager
Tom Donnelly Managing Editor
J.B. (Mac) McShan Advertising Mgr.

Subscription rates: by mail in Lamb and adjoining counties, \$5.10 per year. Elsewhere in Texas, \$7.10 per year. In City carrier delivery 70¢ per month.

Member 1965 - TEXAS PRESS ASSOCIATION

RECTANGULAR COLOR TV
MOTOROLA
Rectangular Color TV for 66
With New Slim Cabinets
Now on Display At . . .
PAT'S RECORD CENTER
"Authorized Motorola Sales and Service"
305 WEST 4TH 385-4664
model 23CL
-French Provincial
RECTANGULAR COLOR TV

EASY MONEY



Turn Your Idle Valuable INTO CASH NOW!

WE WILL SELL ANYTHING FOR YOU!

Look Around! There Are Many Things You No Longer Need Or Want That Can Be Turned Into Ready Cash With A Small Inexpensive Classified Advertisement

- Household Goods
- Sporting Goods
- Automobiles
- Outboard Motors
- Appliances
- TV's
- Radios
- Workshop Equipment
- Musical Instruments
- Power Lawnmowers
- Sewing Machines
- Furniture
- Motor Scooters
- Paints
- Tools
- Cameras
- Books

CALL CLASSIFIED
385
4481

THE NEWS And LEADER

We're Having a Real **SIDEWALK SALE**
LOOK AT OUR PRICES

Revere Ware **1/2 PRICE**
FRY PANS—SAUCE PANS

G.E. SUNBEAM **1/2 PRICE**
ELECTRIC FRY PANS

REGULAR 1.99 2 GALLON **99¢**
SPRINKLER CANS

Entire Stock Houseware On Sale At Reduced Prices

HI-FI STEREO **99¢**
ALBUMS

ALL COLORS—CANNON TERRY CLOTH **3 50**
SEAT COVERS

Come Inside! We'll Be Wearing Our Trading Britches For Ole Tires. You Can't Beat Our Prices

BENNETT'S
FIRESTONE

FRIDAY
Follow the Foot PRINTS
For the Big **SIDEWALK SALE**
BARGAINS INSIDE
WEST DRUG

cent on health

er offers its own brand - outdoor recreation, get-togethers and the summer enjoyments, like have their hazards or sunning for example, actually an all-American. For those who par- a beautiful tan is a sta- abol well worth baking o much roasting, how- suits in a burn. one reacts differently sun. But, no matter how you tan, follow the rules baking. take it easy. Ten min- side is enough for the y. increase the time by minutes on each suc- day. And, don't be fool- cloudy or hazy sky, burn on cloudy days.

moody about where you are near reflections uminum, water or sand, s rays are intensified, your defenses up while Suntan creams and lot- untain chemical sun- which help prevent sun- absorbing ultraviolet the cost of lotion is not for a day at the beach, as directed after each whenever it seems to shed off. Since eyes and protection, too, wear sunglasses and don a hat. don't forget that contin- ure eyes skin prema- fear-round exposure or ve summer tanning can a permanent leathery the correlation between exposure and skin indizes additional dan-

al Notice

TATE OF TEXAS

eriff or any Constable untly of the State of Tex- EETING: EAS, on the 28th day of S, MUNICIPAL IN- NT CORPORATION ed in the 99th District of Lubbock County, a t against LONNY a single man for the One Hundred Seventy- no/200 (\$175.00) Dol- thereon from of November 1964, e of 10 percent per attorney's fees of and costs of suit; and, the said judgment is ure of an assessment the following described y, to-wit: Lot One (1), ive (5), Blair Addition ity of Littlefield, Lamb Texas as said assess- on existed on the 19th vember, 1964 and it is and decreed by said t that said property be under execution in satis- of said judgment. And property shall sell for an sufficient to pay off y said sums of money, as should be paid over aid LONNY TWITTY, a an. But if said property not sell for enough to said sums of money, the due shall be made as execution, and such order shall have the force and f a writ of possession, officer executing same like a good and sufficient d place the purchaser of property in possession within 90 days from date

ore, you are hereby ed that you proceed to ad sell the above des- property, as under exe- and make a good and d deed and to place the er of the same in pos- thereof within 90 days day of sale, and you e proceeds thereof to the and satisfaction of said \$175.00 Dollars, toge- the interest that may thereon plus atty's fees 0 and the further sum een and 55/100 (\$18.55) costs of suit, together ir legal fees and com- s for executing this and if the said property il for more than suffi- pay off and satisfy said t money, then you are irected to pay over the thereof to the defendant wity, a single man. But il to find said property, o proceeds of such sale sufficient to satisfy said t, then you are direct- ke the money, or any thereof remaining unt- of any other property endant, as in case of r executions. a Fall Not, but due re- ke herof within ninety s, showing how you have l the same. under my hand and seal 99th District Court of County, at my office ock, Texas, this 25th ne, 1965.

VER, District Clerk, ist. Court, Lubbock Texas. Moore, Deputy

SAVE
at

Furr's
SUPER
MARKETS

FOR OUTDOOR COOKING!



SAUSAGE
SMOKE LINK
FINE FOR
BAR-B-Q
LB. **59¢**

U.S.D.A. INSPECTED FARM PAC BLUE RIBBON
OR GRADED CHOICE
STEAK
TOP CUT
SIRLOIN LB. **89¢**

USDA INSPECTED
FARM PAC
BLUE RIBBON
OR CHOICE
T-Bone Steak LB. **98¢**

STEAK CHUCK WAGON
USDA INSP.
FARM PAC LB. **79¢**

STEAKS TOWN & COUNTRY
TENDERIZED
8 STEAKS 20 OZ. PKG. **89¢**

FRANKS FARM PAC
12 OZ. PKG. **39¢**



WE GIVE FRONTIER SAVING STAMPS

BISCUITS
FARM PAC
SWEET OR
BUTTER MILK

10
COUNT
CAN **3 FOR 19¢**

POTATO CHIPS

JUPITER
TWIN PACK
REG. 59¢
10 OZ. PKG. **39¢**

MELLORINE

DARTMOUTH
ASSORTED FLAVORS
1/2 GALLON **39¢**

DINNERS

MORTON'S, FRESH FROZEN CHICKEN, BEEF.
TURKEY, SPAGHETTI & MEAT BALLS, SALISBURY,
MEAT LOAF, HAM SCALLOPS, FISH, OR MACARONI
& CHEESE, EACH **3 FOR \$1**

EGGS

FARM PAC
U.S.D.A.
GRADE A
MEDIUM DOZ. **2 FOR 69¢**

SUGAR

HOLLY BEET
5-LB. BAG **49¢**

FLOUR

ELNA
5-LB. BAG **39¢**

Salad Dressing

ELNA
QT. JAR **29¢**

GRAPES
CALIF.
THOMPSON
SEEDLESS
SWEET LB. **12 1/2¢**

SHORTENING:

SNOWDRIFT 3-LB. CAN **69¢** IRELAND'S SLICED OR CHIPPED BAR-B-Q NO. 300 CAN **69¢** FOOD CLUB APPLE JUICE 24 OZ. BOTTLE **25¢**
TALL RIPE SYRUP PACKED MONARCH PATIO BEEF
PEARS NO. 2 1/2 CAN **29¢** GRAPE DRINK QT. **3/79¢** TAMALES NO. 300 CAN **19¢**

GENERAL MERCHANDISE

FROZEN FOODS

Cream Rinse

TAME
REG. \$1.59
99¢

MORTON'S FRESH FROZEN ASS'T.

CREAM PIES PKG. **25¢**
PATIO CHEESE FROZEN

Enchiladas 12 OZ. PKG. **39¢**

LIBBY'S, FRESH FROZEN
DRINKS 6 OZ. **2/25¢**

ASHELY'S FRESH FROZEN
Chili con Queso 10 OZ. **59¢**

ASHELY'S FRESH FROZEN.
Guacamole Salad 10 OZ. **59¢**

TOOTH PASTE LARGE
CREST REG. 47¢ **39¢** BOYER H.A. 7 OZ.
Hair Dressing **79¢**

AFTER SHAVE LOTION
AQUA VELVA 6 OZ. **79¢** 180 COUNT
COETS REG. 98¢ **79¢**

AJAX

CLEANSER
14 OZ. **17¢**

TRY THESE KRAFT VARIETIES

PARKAY MARGARINE -----31¢
MIRACLE MARGARINE -----35¢
WHIPPED CORN OIL MIRACLE -----41¢

CASCADE 20 OZ. PKG. **45¢**

SALT CAREY 26 OZ. PKG. **2/25¢**

COMET

CLEANSER
21 OZ. **2/49¢**

CAMAY

BATH **2/35¢**

LAVA

MEDIUM **2/27¢**

RITZ

NABISCO
12 OZ. **37¢**

BOWMAN

GRAHAM
CRACKERS
1 LB. **39¢**

LAST WEEK TO GET THE STAINLESS FLATWARE KNIFE

9¢
EACH
WITH \$500 PURCHASE

Palmolive Gold BATH **2/45¢**

Furr's
SUPER MARKETS

Health & Safety Tips

Is your boy one of the several hundred thousand American youngsters who will soon be "going out" for football at his junior high or high school? If so, you will be vitally interested in the new six-point joint recommendations of the American Medical Association and the National Federation of High School Athletic Associations that will help to insure that your boy is properly conditioned for this vigorous contact sport.

Beginning with a satisfactory pre-season medical examination, there is no substitute for requiring a standard of physical fitness that assures sufficient strength and endurance, a good level of skill, and acclimation to hot and humid weather, before exposing any individual to the rigors and risks of tackle football.

Following is the AMA-NFH SSA program for readiness of schoolboy gridgers for participation:

The boys should follow faithfully a personal conditioning program during the summer, based on information gained through the school's health and physical education classes plus some specific training for the demands of tackle football.

At least the first week of practice should be limited to non-contact drill with emphasis on conditioning and fundamentals. Shorts, T-shirts and football shoes are the recommended training uniform in this period because of the heat. The boys also should wear their mouth protectors to begin to become accustomed to them.

The second week should include only controlled body contact drills and avoid wide-open play.

Practice games or game-condition scrimmages should be prohibited until after at least two weeks of practice.

A minimum of three weeks of carefully planned practice should precede the first regularly scheduled game.

The two organizations also pointed to two factors that should be considered in school-boy football:

Participation in interscholastic football is not a right but a privilege for those who can demonstrate the high level of physical and emotional fitness necessary to play aggressively, skillfully and with sportsmanship.

Participation in high school football should not detract from keeping up with a broad-based physical education program and from sampling other sports during the off-season.

Almost two years ago American physicians, through the American Medical Association,

announced a new universal symbol which tells anyone rendering emergency care to a person who is unconscious or otherwise unable to communicate that its wearer has a special physical condition requiring special attention.

In the intervening two years the symbol has gained worldwide acceptance. It has been widely disseminated throughout the United States and, through the World Medical Association, is now being utilized in many other nations.

The symbol may be displayed on a wristlet, an anklet, a medallion around the neck or elsewhere. It is a sign that there are vital medical facts on a personal health information card in the bearer's purse or wallet or on an alerting device.

The symbol is a hexagon-shaped emblem containing a six-pointed figure, or sign of life. Superimposed on the figure is a staff with a snake entwined about it -- the staff of Aesculapius, the insignia of the medical profession.

The symbol is used by many individuals. Diabetic coma, for instance, sometimes makes its victims appear intoxicated, and treatment may be dangerously delayed. The symbol also is used to indicate allergies to antibiotics, such as penicillin.

The need for certain medicines must be known. Heart patients taking drugs to prevent blood clots may bleed profusely if injured unless they receive special care. Epileptics could be saved much trouble and unnecessary hospitalization if they carried a card indicating they may have seizures.

The American Medical Association recommends that everybody have a card, such as the AMA emergency medical identification card, to show who they are, where they live, whom to call if they become ill or injured, the name of their doctor, and when they were immunized, particularly against tetanus, or lockjaw. On this card should be noted any special problems that need immediate attention in an emergency or could cause an emergency.

Some people's problems are so serious that it is absolutely essential for the first aider to know about them in an emergency. A durable signal device made of metal or plastic should be worn by such people, preferably about the neck or on the wrist or ankle.

At Obidos, Brazil, the Amazon is 7,500 feet wide and nearly 200 feet deep at the deepest point. Here on July 16, 1963, was registered a flow of 7,640,000 cubic feet a second.

ANTON NEWS by C D Nelson

Services For Jack Clowdis

Rev. Darvey Lavender, Mrs. Bill Glasscock and Mr. and Mrs. Vernon Stone attended funeral services for Jack Clowdis in the First Baptist Church, Gillespie, at 10 a.m. Friday. Mr. Clowdis was the father of Mrs. Homer Lowrance.

Mr. Lowrance returned home Sunday night. Mrs. Lowrance, who had been with her father several weeks, will spend this week with her mother at Munday.

The Anton Chapter 936 met in a called meeting July 15 for the purpose of initiating the Worthy Patron and Worthy Matron, John and Ermadean Waters presided.

The meeting opened in short business form. Mr. and Mrs. Melvin LeVangue were initiated into the Order of the Eastern Star after which refreshments were served in the dining room. Mrs. Oris Lambeth and Danny and Mr. and Mrs. Ronald Lambeth and Keith, Levelland, visited relatives in Goree over the weekend. Ronald went on to Dallas. The others returned home Sunday.

Mr. and Mrs. Jack Frost and children from Thousand Oaks, Calif. are visiting her parents, Mr. and Mrs. Morris Gregg.

Debbie and Donnie Goheen, Colorado Springs, Colo.; and Freddy Watkins, Odessa, spent last week with their grand-

parents, Mr. and Mrs. Ernest Goheen. Other visitors in the Goheen home over the weekend were Mr. and Mrs. J.P. Harrison, Las Cruces, N.M., and Mrs. Carol Harrison, Clairmont, Okla.

Mrs. Jerry Goheen and daughter visited relatives in Tyler last week.

Edd Swanson, Wilcox, Ariz., visited relatives here over the weekend. His wife and children, who had been visiting here, returned home with him.

Mr. and Mrs. T.J. Wilson, Mike, and Eva Jane, Pecos, spent several days last week

with his mother, Mrs. W.O. Wilson and other relatives.

Mr. and Mrs. Melton Jones, Jacksboro, visited his sister, Mrs. Mattie Owens and the Oris Lambeth family last week.

Mr. and Mrs. Arthur Parker, Muleshoe; Mr. and Mrs. Bob Parker and Brenda, Halfway; and Mr. and Mrs. Jerome Darbin, Dimmitt, visited Mrs. Jim Parker Sunday.

Mr. and Mrs. Ernest Durrett Jr., Glenn, and Jan, Abernathy, visited Mr. and Mrs. D.T. Teague Sunday.

Mrs. Bill Card, Waco, spent the weekend here with her par-

ents, Mr. and Mrs. Floyd Morton, and Virgil.

Miss Nelva Spradley visited her brother and sister-in-law, Mr. and Mrs. Berry Spradley in Houston over the weekend.

Mr. and Mrs. Leon Wooten visited their son and family, the Delmer Wootens, in Fort Worth over the weekend. Their grandsons, Danny and Clay, who had spent the past two weeks here, returned home with them.

Mr. and Mrs. Woody Harper and Gale, Plainview, visited relatives here over the weekend.

Charles Dooley, Fort Worth, visited his uncle, Mr. and Mrs. C.O. Dooley recently. Sunday visitors in the Dooley home were Norman McCummins, Mrs. M.L. Seay of Abernathy and Mrs. J.W. Stone, Linda, Mary Lynn and Jo Ann, Dimmitt.

Mrs. Oscar Barnes and Leon visited her daughter and family, the E.B. Blairs in Plainview Sunday.



'ALL US DOGS LIKE'



PRODUCED BY
WESTERN MINERALS, INC.
OLTON, TEXAS

AVAILABLE IN
LITTLEFIELD
AT . . .

JIM DANDY #3
322 W. Delano
RENFRO BROS. FOOD MARKET
819 E. 4th
MONROE'S FOOD MARKET
411 Holl Ave.
MERLIN'S GROCERY
Hall & 9th

CUT ALONG THIS LINE

25c Redeemable At Your Local GROCERY Or FARM STORE! 25c

THIS COUPON WORTH

25c

On The Purchase Of One 10# Package
BLUE RIBBON DOG FOOD

NAME _____
ADDRESS _____
CITY & STATE _____

(THIS OFFER EXPIRES AUGUST 31, 1965)

Children's Clinic Set Saturday

St. John's Crippled Children's Clinic will be held Saturday, July 24, 1965, from 1 to 5 p.m. at St. John's Methodist Church, 15th and College Ave. in Lubbock. The free clinic has given examinations to approximately 525 children of the South Plains area since it began quarterly sessions in April 1963.

The clinic is sponsored by Fellowship Class of the church, with the cooperation of doctors who give services without charge. Four orthopedists and several other doctors, assisted by county health nurses, will be present Saturday to examine the crippled children.

Clinic personnel arrange for braces, surgery and/or further care when needed. Children being taken to the clinic for the first time are to be accompanied by a parent or guardian.

Chevrolet



workpower

"walks" right over bumps and trouble

Independent front suspension takes the "truck" out of truck ride. It smooths rough roads, protects truck, driver and cargo from excessive jolting. And on Chevrolet pickups it's a proved system with millions of miles of user experience behind it. Try it out on one of Chevrolet's great Fleetside or Stepside pickups. It's one of the big reasons that Chevrolet is first choice with pickup users from coast to coast.

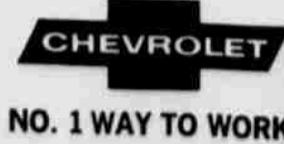

NO. 1 WAY TO WORK

Telephone your Chevrolet dealer about any type of truck

ARMES CHEVROLET COMPANY

42-4810

Littlefield, Texas

SEE THE HOTTEST PRICES AT BEN FRANKLIN'S SIDEWALK SALE

PRICES GOOD FRIDAY ONLY

MEN'S SWIM SUITS

2.98 - 3.98 & 4.98 VALUES

\$1

SUDDEN BEAUTY HAIR SPRAY

66¢

REGULAR \$1.50 SEAMLESS SHEER TEXTURED NYLONS

44¢

ENTIRE STOCK OF FLOWER ARRANGEMENTS

100 TO CHOOSE FROM 20% Off

ALBUM SALE

200 BRAND NEW COUNTRY-POPULAR-RELIGIOUS-NEWEST HITS

99¢

TOP TEN 45 RPM

39¢

300 LAST WEEK TOP TEN 45

10¢

ALL METAL Quality Zippers

7" ----- 15¢
9" ----- 20¢
12" ----- 20¢
14" ----- 25¢
18" ----- 25¢
22" ----- 30¢
24" ----- 35¢

ALL BEACH TOYS MATTRESSES-BALLS 1/2 Price

100 FREE GIFTS DURING DAY FOR CHILDREN-LADIES LIVE AUCTION SALE COME MAKE OFFER

Ben Franklin

309 Phelps

Allen Roberts

FOOD BUYS SHURFINE FRUIT COCKTAIL

303 CAN 2 FOR 49¢

SHURFINE EARLY HARVEST PEAS

303 CAN 6 FOR \$

FRESH DRESSED GRAPE FRYERS

1 1/4 Lb. Avg. EACH 59¢

LIBBY'S

Vienna Sausages

5 FOR \$

ABSOLUTELY THE LOWEST PRICES! WIN - FREE \$100



PLUS FREE SHURFINE FOOD PRODUCTS

SHURFINE CHERRIES

303 CAN 5 FOR \$

ENERGY CHARCOAL BRIQUETTES

10 LB. BAG 49¢

EXTRA NICE

CANTALOUPE

4 FOR \$

SHURFINE CANNED PO

ASST. FLAVORS 12 FOR \$

VIKING ALUMINUM FOIL

25 FT. ROLL 25¢

SPECIALS ARE GOOD JULY 19TH THROUGH 22ND NO LIMITS!

Double Gunn Bros. Stamps Wednesday

FOUR FOOT

601 EAST 10TH

CLASSIFIED ADS

LEADER and NEWS
CLASSIFIEDS SELL!
TO USE THEM 5-4481 AND ASK FOR AD TAKER
— CLASSIFIED RATES —

First insertion, per word 5c
Second insertion, word 4c
All Additional Insertions, word 3c

Minimum Charge For First Ad run, \$1; minimum charge per subsequent insertion, 50c.

MONTHLY RATE, per word 30c
 (All editions of Leader and News, two copy changes monthly)

DEADLINES FOR INSERTION:
LAMB COUNTY LEADER
 10: a. m. Wednesday
COUNTY WIDE NEWS
 10:00 a. m. Saturday

Help Wanted A-1
 Wanted - Laundry Press Hand. Apply in person at Littlefield Steam Laundry, 232 West 2nd. TF-L

Need experienced auto parts counter person, must be bondable and furnish references. Apply in person to G & C Auto Supply Co., Littlefield, Texas. TF-C

Two ladies with cars, 4 hours a day, \$50 per week. For interview call Stanley Home Products, Lazbuddie 965-2263 or write Nova Melton, Rt. #1, Friona, Texas. 7-22M

Apts. for Rent B-1
 Nicely furnished 1 and 2 bedroom apartments. Close in. Adults only. 385-3880. TF-H

Houses to Rent B-3
 2 bedroom brick house for rent. Close in. Ophelia Stone, Ph 385-4674. TF

FOR RENT...2 bedroom house, 404 West 2nd. Call 385-3112 or 385-5060. 7-29G

For Rent... nice 2 bedroom home. Paul Carmickle Realtor. Phone 385-5131 or 385-4935. TF-C

Work Wanted A-2
 WANTED -- Lawns to mow. Call Mike Morris. 385-4826. TF-M

Furnished house for teachers. Nice. See 7:00-11:00 a.m. or 5:00-8:00 p.m. 408 W. 2nd St. TF-A

2 bedroom, carpeted, air-conditioned, fenced in back yard, garage... on 14th St. Phone 385-4275. TF-M

Two furnished houses, 2 br., newly decorated. Close in. Water and gas paid. \$11.00 a week. Phone 385-8970. 7-22H

Business Opportunities A-3
 Business for Sale... Spudnut Shop. Inquire at 702 West 10th street, Littlefield. 8-7S

One bedroom, furnished, 403 Westside Avenue, Pete Shipley Station, 500 Phelps or phone 385-4526. TF-S

2 bedroom, carpeted, wall furnace, air conditioned, fenced back yard, 608 Duggan, Call 385-3285, after 5:00. 7-29I

5 room house at 820 E. 6th and 3 room house at 611 Eastside Ave. Mrs. J.P. Trimmer, phone 385-3854 or contact at 109 E. 12th. TF-T

Card of Thanks A-10
 The family of Samuel B. Kirby wish to express their sincere appreciation for the many prayers, flowers, services and other acts of kindness at the time of the loss of our loved one.
 The Samuel B. Kirby Family

The Family of George Hood wishes to express our sincere appreciation to our many friends for their kindness and love during our "recent bereavement" in the loss of our "Husband, Father and Brother". Especially do we wish to thank every one for the beautiful flowers, many cards, visits, all the food, your prayers and kindnesses. May God bless you all.
 Mrs. George Hood
 Mr. and Mrs. Clark McEwen
 Mr. and Mrs. Raoy Dickey
 Mr. and Mrs. Lee Payne

Misc. For Rent B-4
 FOR RENT: some real good storage space close to City Hall. L. Peyton Reese. TF-R

Rooms for Rent B-5
 Air-conditioned, furnished bedrooms. Close in. Call 385-5151 or 385-5078. TF-M

Comfortable rooms for men. New home, air conditioned. Phone 385-3604, 204 E. 9th St. TF-C

Apts. for Rent B-1
 Nicely furnished, all carpeted, down stairs, air conditioned, with garage and back yard fenced. Adults preferred. Call 385-4460. 8-8J

Houses For Sale C-1
 New 3 bedroom, 2 bath home. Low move-in cost. Call Paul Carmickle Realtor or Jim Mangum at 385-5131. TF-C

\$150.00 down, buys this newly redecorated 3 bdrm. house on West 3rd Street, PLAINS REAL ESTATE. TF-P

FOR SALE! PRICED RIGHT!
 Two bedroom house, attached garage, all large rooms. Plumbed for washer, wired for dryer and range. Living room and hall carpeted. Fenced yard with fruit and shade trees, roses, and 8 x 10 storage house. Will sell furnished, partly furnished or unfurnished. 1215 West 6th. Phone 385-4179. TF-G

Houses For Sale C-1
 3 bedroom brick home, near new high school. Small equity. Call 385-3970. TF-M

3 bedroom, garage, cellar, fenced, scrubbery. Very small down payment, FHA Loan. Call 385-4298 or see at 308 W. 20th. 8-12F

3 bedroom brick, den paneled, 6 ft. fenced yard, built-in range & oven, garage, small equity. 1315 W. 13th Cannon Terrace. PH. 385-3391. TF-M

SELL OR TRADE ABILENE AREA...2 bedroom, 521 West 2nd, Littlefield, Write Sam Redwine, 1517 N. 18th St., Abilene, Texas. 8-1R

Real Estate for Sale C-6
 2 bdrm, living room, bath, kitchen, att'd garage on 75 ft lot, available now at only \$2,800.00 cash.

2 bdrm lot of build-ins, less than 2 blocks from Phelps Avenue, hardwood floors, nice lawn, trees and shrubs. Yes, only \$4,500.00 for quick sale. \$500.00 down, \$40.00 per month.

2 large bedrooms, living-room, hall, kitchen, bath, att'd garage, carpet less than 3 years old. Plumbed for washer and dryer, new hot-water heater, new roof, fenced back yard, with several fruit trees, also storage house in rear, air conditioner and drapes go at no charge, this house is in A-1 shape, reason for selling, owner leaving town, something special at only \$7,400.00.

In Crescent Park, a real nice brick and frame combination 3 bedroom, 2 baths, living room, den, all electric built-in kitchen, wall to wall carpet, central heat and air, fenced back yard, large solid concrete cellar, nice brick and concrete patio. Investigate, then invest, at a price you'll like. Loan already established.

FOR SALE
 Equity, 3 bedroom brick, 2 baths, built-ins, dishwasher, carpeted, large panel den, central heat, double garage, fenced oversize corner lot, 1300 W. 14th. Call 385-5545.

PLAINS REAL ESTATE
 PH 385-3211
 Nite Ph.
 I. D. Onstead - 385-3009
 Roy Wade - 385-3790
 C. R. Onstead - 385-4879

Real Estate for Sale C-6
IRRIGATED FARM LAND, AND RANCHES, CITY PROPERTY, NICE HOMES, GOOD TERMS
PLAINS REAL ESTATE
 PH 385-3211
 Nite Ph.
 I. D. Onstead - 385-3009
 Roy Wade - 385-3790
 C. R. Onstead - 385-4879

Bus. Services D-3
 REMEMBER The Federal Land Bank when you need a loan or your farm. Low interest rate, annual payments, repay at any time without penalty. Come in and see W.H. McCown, 504 Phelps Avenue, Littlefield, Texas. TF-F

Real Estate for Sale C-6
SECURITY STATE BANK
 MEMBER F.D.I.C.
 A Guaranteed 4% Interest Is Paid On Savings

Bus. Services D-3
MATTRESS REBUILDING: Let us rebuild your old mattress into a firm inner spring. We can convert your old bed springs into a modern box springs or trade in your old mattress on new inner springs, box springs, king-size, queen-size, long boy, foam or rubber mattresses. Call Mrs. Claud Steffy 385-3386 day or night or Sewing Center 385-3140, Agents for A and B Mattress Co. Lubbock.. TF-A

3 bdrm, 2 bath, den, double garage, back yard fenced. 17th St., Duggan Addition.

2 bdrm, fully carpeted, garage. East 14th St., Duggan Addition.

2 bdrm, utility room, attached garage. West 9th St.

CURTIS CHISHOLM REAL ESTATE
 500 4th Street
 Phone 385-4855

COMPLETE INSECT CONTROL
UNITED PEST CONTROL
 Phone 385-5637

DURAN BISHOP
 Owner-Operator

Nice 3 bedroom on 60' lot, new carpet, new paint inside and out. \$8,200 only \$150 down payment, monthly payments approx. \$62.00 which includes taxes and insurance.

Three bedroom brick in Crescent Park, 2 baths, carpeted, central heat, built-in oven and range, an excellent buy, just \$13,500 good terms, \$98 per mo. includes taxes and insurance.

Three bedroom brick, 3 baths, large den and living room, plenty of cabinets and storage space, large utility room, central heat and refrig. air, double garage, one acre, on highway, fruit trees and nice lawn, two wells, \$23,000.

Three bedroom, large living room, corner lot, \$6,700, \$500 down, \$54.01 per month. With adjoining 50' lot, \$7,500, \$500 down, \$60.98 month.

FRANKLINS STRUTTING BUILDING All new construction. Shows great LP high speed automatic. Best available available. Two models, great storage with 80' and 100' utility with 14' and 16' and 18' wide.

CONRY: Examine selected. Heavy duty and 100' wide. 80' and 100' wide. Special 80' wide garage model.

JIM MILLS REAL ESTATE
 FARM, RANCHES, CITY PROPERTY
 205-9101 823 LTD DRIVE

COX TIN & PLUMBING SHOP
 Plumbing Heating
LENNOX Heating & Air Conditioning
 Sheet Metal Work
 Fixtures & Supplies
 Licensed-Insured-Bonded
 706 E. 3rd
 Dial 385-4020

Bus. Services D-3
 Our specialties are all types alterations, covered buttons, buckles, belts - including contour, button holes, decorative stitching and men's unclaimed tailor made suits. Mr. and Mrs. C.E. Scifers Drive-In Cleaners, Levelland Highway. TF-S

HUMDINGER DRIVE IN



For Faster Service Call In Your Orders
PH 385-5356

BURGERS - SUPER DOGS
 FRENCH FRIES - SANDWICHES
 MALTS - SHAKES - ICE CREAM
 COLD DRINKS
505 W. DELANO

AUTOMOTIVE SUPPLY HEADQUARTERS
 700 E 4th - PH 385-4431

- Car • Truck
- Tractor Industry
- Irrigation
- Motor Rebuilding
- Precision Machine Service

G & C AUTO SUPPLY
CHANDLER'S MOTOR MACHINE & SUPPLY STORES in Littlefield, Anton, Sudan, Earth

B&C PUMPS & Machine Works
 W.H. "Dub" BERRY - JOHN M. CLAYTON - Owners
COMPLETE IRRIGATION SERVICE

- WELL CLEAN-OUT
- PUMP PULLING
- PUMP SETTING
- COMPLETE PUMP REPAIR

WESTERN PUMP CO. Tube Line Now Guaranteed 5 Years
 PHONE 385-5137
 Nights 385-3118 or 385-4185
 304 Lake Ave. LITTLEFIELD
 894-5025 LEVELLAND



Askew Texaco Service Station
 OPEN 7 DAY - 6 AM TO 9 PM
 SUNDAY - 12 TO 8 PM
 102 W. DELANO
 Ph. 385-3250

FAST ROAD SERVICE
 *Pickup and delivery
 *Washing and Lubrication
 *Minor repairs

B.F. GOODRICH TIRES ACCESSORIES
 Gene Askew - Owner

TRUCK SEATS EXCHANGED 15 MINUTE SERVICE
McCORMICK'S TRIM SHOP
 PHONE 385-4555 227 MAIN

Bus. Services D-3
MR. FARMER:
Can You Afford to Buy Aluminum Pipe Without Checking Prices With IRRIGATION EQUIPMENT
 310 W. Delano
 Ph. 385-5718
J..D.. HAGLER

Classified Sell



SIDEWALK SPECIALS

Air Conditioners
 (No. 9568) WAS 139.95
129.95

(No. 9665) WAS 94.95
74.95

UPRIGHT FREEZER
 (No. 4765) WAS 254.95
\$199

FROSTLESS COMBINATION
 (No. 1944) WAS 349.95
\$288

30" MENU-MATIC GAS RANGE
 WAS 179.95
164.95

COVERED BARBECUE GRILL
 WAS 34.95
25.88

DETERGENT
 20 LBS. **3.99**

MONTGOMERY WARD & CO.
 324 Phelps Avenue
 Phone 385-5117

FOR SALE...1965 Ford custom, pick up payments. Phone 385-5029. TF-P

FOR SALE...1960 Electra Buick, A-1 condition, \$1,075. Call 385-5637. TF-B

FOR SALE: 1960 Chevrolet 1/2 ton pick up. Good condition. Call 385-5641. TF-Y

FOR SALE OR TRADE... '63 Rambler hard top, 660, 4 door, V-8 and real clean. Call 385-5373. 7-22W

FOR SALE: 1964 Covair, Monza, low mileage, under warranty, Ophelia Stone, phone 385-4674. 7-25S

1961 Ford...4 door sedan, standard shift, good motor, good rubber...a slick looking bargain. COWAN LUMBER COMPANY. TF-C

1959 Chevrolet Impala, good condition, automatic, new tires. Must sell to go to college. \$700.00. Ph. 385-5121 or 3863. 7-15Y

FOR SALE...1959 Dodge 4-door sedan, power steering, air conditioning & other nice extras. Exceptionally clean. Priced to sell. Call 385-5147 or 385-4860. TF-A

FOR TRADE... '57 Ford 2 ton truck, 2 speed, good shape. Will trade for 1 ton dual truck or pick up. Shipley's PhilUp 66 Station. 7-29S

Cotton was grown in the U. S. as early as 1607.

Bus. Services D-3
 Do custom poultry dressing. Will dress any amount from one up. Call Mac at Littlefield Frozen Food Locker. 385-3818, 134 Eastside. TF-M

TV service calls. Days, 385-3831. Nights, 385-3318. New and used TV sets. T.V. Corner, 601 W. Delano. Dial 385-3831.

Rent convalescent equipment at Brittain Pharmacy. Wheelchairs, crutches, hospital beds, other items. Complete lines convalescent needs.

COMPLETE EXTERMINATION SERVICE, household pests as roaches, mice, rats, termites, etc. Tree and lawn spraying, bird repellent, moth proofing. One year written service warranty. Low rate. \$2.00 a room crawling insects. Day or night call collect: Levelland 894-3824, Davidson Pest Control. 15 years experience. TF-D

Farm Equipment E-1
 FOR SALE - M Farmall, butane equipped, recent engine overhaul, new paint, \$300.00 cash or trade. 1218N, Westside Avenue. TF-F

Pets F-1
 Kittens to be given away. W.O. Adams, 5 miles East of Spade on Hwy 54, Phone 233-2755. 8-8A

Leases G-4
 For Lease - Hancock Dirt Movers. Call Giles Equipment Company, Littlefield, Texas. TF-M

Misc. For Sale H-3
 USED ADDING MACHINES... We've got them \$39.95 up. Office equipment of all kinds. PRATT'S JEWELRY. 7-25P

SORRY SAL is now a merry gal. She used Blue Lustre rug and upholstery cleaner. Rent electric shampooer \$1. Nelson Hardware and Supply.

FOR SALE...extra good used vacuum cleaners with attachments. Uprights and canisters. Prices start at \$19.95. Par's Record Center, 305 W. 4th. TF-P

Repossessed late model Singer sewing machine in 5 drawer walnut cabinet; will zig-zag, blind hem, embroider patterns, \$27.50 cash or 6 payments at \$5.00. Must have good credit. Write Credit Department, 1114 19th Street, Lubbock, Texas. TF-L

Articles Wanted H-4
 Will buy used car, truck, tractor and irrigation engines. Call 385-4432. TF-C

Would like to take up payments on 3 bedroom home. Call 385-3365. TF-W

Autos, Trucks For Sale J-1
 FOR SALE...1965 Ford custom, pick up payments. Phone 385-5029. TF-P

FOR SALE...1960 Electra Buick, A-1 condition, \$1,075. Call 385-5637. TF-B

FOR SALE: 1960 Chevrolet 1/2 ton pick up. Good condition. Call 385-5641. TF-Y

FOR SALE OR TRADE... '63 Rambler hard top, 660, 4 door, V-8 and real clean. Call 385-5373. 7-22W

FOR SALE: 1964 Covair, Monza, low mileage, under warranty, Ophelia Stone, phone 385-4674. 7-25S

FOR SALE...1959 Dodge 4-door sedan, power steering, air conditioning & other nice extras. Exceptionally clean. Priced to sell. Call 385-5147 or 385-4860. TF-A

FOR TRADE... '57 Ford 2 ton truck, 2 speed, good shape. Will trade for 1 ton dual truck or pick up. Shipley's PhilUp 66 Station. 7-29S

Legal

SHERIFF THE STATE OF COUNTY OF LAMB

NOTICE IS HEREBY GIVEN That by virtue of order of sale of Honorable J.R. Dever Clerk of the 25th day of July, 1965, for the sum of Seventy-Five (\$75.00) Dollars thereon from 1964, at the rate of \$75.00 and \$75.00 and \$75.00 a judgment, principal investment, a certain cause No. 47742 and Investment of Lonny Twitty, hands for Sheriff of Texas, did, on July 1965, levy Estate, situated County, Texas, follows, to-wit: Lot One (1), Blair Addition, Littlefield, Lamb County, Texas, and levied upon first Tuesday of first Tuesday of the same being the 25th day of July 1965, at the door of Lamb County of Littlefield, Texas, the hours of the p.m., by virtue of said order of sale above described, at public sale to the highest bidder, the property of said give this notice, in the English language, once a week for consecutive weeks, ending said day of July 1965. Witness my hand and seal of office, this 22nd day of July 1965.

Sheriff Lamb

SHERIFF THE STATE OF COUNTY OF LAMB

NOTICE IS HEREBY GIVEN That by virtue of order of sale issued at the 99th District Court, Lubbock, Texas, on the 25th day of July, 1965, for the sum of Sixty-Four (\$64.00) Dollars at 7-1/2% per annum, under a judgment in a certain cause No. 47741, principal investment of E.D. Thomas, hands for Sheriff of Texas, did, on July, 1965, levy Estate, situated County, Texas, follows, to-wit: Lot Twenty-Six (26), Elm Sub City of Littlefield, County, Texas, and levied upon first Tuesday of July 1965, at the door of Lamb County, Littlefield, Texas, the hours of 10 a.m., by virtue of said order of sale above described, Real Estate, for cash, bidder, as the property of E.D. Thomas, and rice Thomas.

And in compliance I give this notice, in the English language, week for three weeks immediately said day of sale, County Leader, published in Lamb County, Texas, Witness my hand and seal of office, this 22nd day of July 1965.

Sheriff Lamb

READ and WANT REGUL

OLTON NEWS

Several Visitors During Week

Mr. and Mrs. Buck Goggins of Paula Valley, Oklahoma visited Saturday with Mr. and Mrs. Paul Hukill. Saturday night visitors were Mr. and Mrs. Calvin Hukill of Clovis, N.M. and Ray Hukill of Mangum, Okla. Sunday visitors were Mr. and Mrs. Dean Hukill and family of West Camp, Mr. and Mrs. Calvin Hukill, Ray Hukill, and Mr. and Mrs. Homer Hukill.

Mrs. Gene Joplin, Marty and Marla are spending a few days with her mother, Mrs. Martha Howard of Brownfield.

Mr. and Mrs. Ray Buck left Tuesday for a few days visit in Norman, Okla. with his parents,

Mr. and Mrs. W.T. Buck. Last week the grandchildren of Mr. and Mrs. Glenn Blacmon spent the week with them. They were Kelly, Katie, and Andy from Shallowater.

Mr. and Mrs. Arden Field and family of Sunnyside visited Sunday afternoon with his brother and family, Mr. and Mrs. Duane Field.

Mr. and Mrs. Bud Thomas returned home last week from a visit with their daughter and family, Mr. and Mrs. W.O. Swisher of Moses Lake, Washington.

Mr. and Mrs. Glenn Blacmon spent last Friday in Shallowater visiting her mother, Mrs. Katie Brown, Mr. Black-

mon also visited with his sister, Mrs. Alton Hardy.

Mrs. Minnie Ball returned home Tuesday from a visit with her daughter and son-in-law, Mr. and Mrs. Dick McCown at Floydada.

Mrs. Peggy Wood of Clovis visited recently with her mother, Mrs. R.W. Stanfield, Mrs. Wood had just returned from a vacation in New York. She also visited a niece in Pennsylvania and with her brother, R.W. Stanfield who is stationed in Alabama.

Mr. and Mrs. D.L. Sosebee and family spent a few days last week visiting with relatives at Weatherford.

Bennie and Charles McCain spent the weekend with their grandparents, Mr. and Mrs. Claude McCain. The boys' father, Leslie McCain, has been in the hospital for several days. Mr. and Mrs. McCain will take the boys home this week and stay for a few days.

Mr. and Mrs. Chuck Franklin and family of Plainview spent Sunday with Rev. and Mrs. Gene Joplin and children.

Mr. and Mrs. Bobby Short and family were Lubbock visitors Sunday afternoon.

Mr. and Mrs. Wayne Cowan and Mr. and Mrs. Horace Tharp spent the weekend visiting different places in the New Mexico mountains.

Mr. and Mrs. Shorty Walker visited Friday night with Mr. and Mrs. Jim Johnson of Olton.

Mr. and Mrs. Jay Bradshaw and children of Dallas visited with their aunt and uncle, Mr. and Mrs. Shorty Walker and Linda recently.

Mr. and Mrs. Ray Muller and boys and Mr. John Muller visited Sunday afternoon in Hereford with Mr. and Mrs. Fred Muller and Barry. John Muller remained there for a week's visit.

Guaranteed Compound
Interest paid
on All Savings
SECURITY STATE
BANK
MEMBER F.D.I.C.

By the year 2000, three of every five veterans in civilian life will be World War II veterans and the other two will be Korean Conflict veterans, the VA predicts.

Thirty-six African nations now shape their own destinies. There were only four countries ruling themselves in all of Africa at the end of World War II.

R **WE WELCOME NEW FACES**

If you have never been in our pharmacy we cordially invite you to visit us. We would appreciate the opportunity to have you sample the true hospitality and personal interest we are known to give.

Our customers are important people who rate courteous attention and dependable service. The odds are you will always be able to get from us the particular brand of product you ask for. Our policy is to carry a complete stock and to try our best to deserve customer and physician approval.

YOUR DOCTOR CAN PHONE US when you need a medicine. Pick up your prescription if shopping nearby, or we will deliver promptly without extra charge. A great many people entrust us with their prescriptions. May we compound yours?

Phone 345-4500
Wright Prescription Drug
351 Phelps Littlefield
PRESCRIPTION CHEMISTS
© 1965 (W-7-4-65)

Members Awards

Lamb County 4-Her's presented awards at the 24-H Cotton Production Contest held in Lubbock.

Bennett of Littlefield place winner in the division of the county's five acres of irrigated cotton averaged 488 lint per acre.

Black of Sudan entered acres of cotton in the division and placed five acres of irrigated 67.6 pounds of acre.

two 4-Her's received awards which were presented by Mr. Roy B. Davis, of the Plains Coop-Oil Mill. The Plains Mill is sponsor of district winners were \$890 at the awards.

attending the awards were Billy's father, Bennett, and Alan's Mr. H.M. Black, County Billy Kimbrough, and mbrough, and Ronny assistant county agent.

are more than 2,000 American War veterans who are 90 years of age.

OLTON NEWS

Tammy Green Hurt In Fall

Little Tammy Green, daughter of Mr. and Mrs. Willie Gene Green, tumbled out of a tree head on a rock. Several stitches were required to close the wound.

Mrs. Wayne Hair is undergoing tests at John Sealy Hospital in Galveston. She was scheduled for surgery Thursday, July 15.

Mrs. Bill Kemp, who is receiving treatment at John Sealy Hospital in Galveston is reported to be improving.

Dwight Clark, son of Mr. and Mrs. Louis Clark, was able to return home Monday from Medical Center Hospital in Plainview.

Miss Deanne Melton, daughter of Mrs. Ellen Melton of Lubbock, visited last week in the home of her grandparents, Mr. and Mrs. A.D. Melton. Mr. and Mrs. J.L. Small visited in Cooper, Texas a few days this week.

Nancy Brigrance, daughter of Mr. and Mrs. M.P. Brigrance, is attending summer school at Baylor University the second six weeks. Mrs. Dwight Coventry is ser-

iously ill at Phillips Memorial Home in Dumas.

Rev. Glen Godsey of Plainview visited with a few friends in Olton one day last week. Rev. Godsey is a former pastor of Spanish Baptist Mission here.

Mr. and Mrs. Roy E. Kyle of Dallas visited in the home of his sister and brother-in-law, Mr. and Mrs. W.B. Smith Jr. Thursday, Friday and Saturday. Mrs. Smith returned home with them for a visit.

Pat Blessing has been elected as track coach for one of the schools in Lubbock.

Mr. and Mrs. Conner Parsons, Olton, are announcing the engagement and approaching marriage of their daughter, Gayle Ann, to Tim Hendrix, son of Mr. and Mrs. John Hendrix

FREE ESTIMATES
BODY REPAIR
ALL MAKES
JONES MOTOR

COME AND GET 'EM SIDEWALK SALE SAVINGS FRIDAY ALL DAY

LITTLEFIELD'S SELF SERVICE SHOE STORE

STRAW PURSES AND OTHERS FORMERLY \$3 IN THE SIDEWALK 1.52	LADIES' TEXTURED NYLONS REGULAR \$1.50 FRIDAY 49¢
Ladies & Children's SHOES VALUES TO \$3 & \$4 ODDS AND ENDS 93¢	CANVAS SHOES MEN'S BLACK AND WHITE SLIP ON SNEAKERS FRIDAY ONLY 1.47

Fall FASHIONS

FOR FOOTWEAR FOR THE WHOLE FAMILY. OUR NEW FALL SHOES ARE ON DISPLAY. OVER 5,000 PAIRS AT MONEY SAVING PRICES. COME IN AND LOOK

Abes SHOES Self Service

327 Phelps-Littlefield
1817 Parkway Shopping Center-Lubbock

OPEN 7 - 11 EVERY DAY

EVANS
Jim Dandy
FOODS

3 322 W. Delano - Littlefield, Texas
SPECIALS GOOD JULY 19TH THROUGH JULY 25TH

SHURFINE EARLY HARVEST PEAS 303 CAN 6 FOR \$1	GLADIOLA FLOUR 25 LBS. 1.98
SHURFINE FRUIT COCKTAIL 303 CAN 2 FOR 45¢	NO. 1 SIZE WHITE SHAFFER POTATOES 10 LBS. 49¢
FRESH PLUMS LB. 15¢	VINE RIPE TOMATOES LB. 15¢

WON-FREE \$100.00 DURING THE SHURFINE ROYAL RECIPE **SWEEPSTAKES**

\$25,000.00 CASH! FREE! OVER 140,000 SHURFINE FOOD PRODUCTS

HERE'S HOW IT WORKS!
Get your FREE Shurfine Royal Recipe card each time you shop. Collect coupons until you have all three words to complete the phrase "SHURFINE ROYAL RECIPE." Take the winning coupon to store manager and collect \$100. If the name of a Shurfine food product appears on a coupon, present same to store manager for FREE product indicated. A blank or illegible card entitles you to another free card.

P.A.S. Affiliated Food Stores collectively and throughout the Golden Spread are offering FREE \$25,000.00 CASH and over 140,000 FREE Shurfine food products during this promotion. Shop the P.A.S. Affiliated Food Store displaying the Shurfine Royal Recipe Sweepstakes signs.

DELICIOUS HOMEMADE FRUIT COBBLER PINT 39¢	BORDEN'S ICE CREAM PINT 19¢
FRESH PORK STEAK LB. 59¢	SOFLIN TOILET PAPER 10 PAK 69¢
MOHAWK CANNED HAM 5 LB. CAN 3.99	SHURFINE COFFEE 2 LBS. 1.39

DOUBLE GUNN BROS. STAMPS SAT.

Questions & Answers

Q -- I just changed jobs and my new boss is taking out Social Security tax from my paycheck. On my old job they took out enough to pay me up for the year. Is there any way to stop this withholding?

A -- No. The law requires that each employer withholding on the first \$4,800 of wages he pays each employee. However, the extra amounts that are withheld can be claimed as a credit against your income tax when you file your return next year.

Q -- I've been out of my office on sick leave for a month now and it looks as if it'll be two months more before I can return. I'm sure I'll qualify for the sick pay exclusion when I file next year's return. Can I ask my boss to stop withholding income tax on the pay I receive while I'm out?

A -- If you receive your sick pay under an employer-financed plan, then you may ask your employer not to withhold income tax on the excludable portion. To do this, your employer has to have evidence that you do qualify for the sick pay exclusion. Therefore, the best thing for you to do is get in touch with the payroll department at your place of employment and give them the information they need for their records.

Q -- I am taking a course this summer in business administration. Will I be able to deduct my tuition costs and books?

A -- The costs you mention will be deductible if you either are taking the course to maintain the skills required for your present job or if you must take the course to keep your job. Education costs are not deductible when the primary purpose is to obtain a promotion or a new position.

Q -- Last summer a teacher I know deducted her travel costs to Europe as an educational ex-

pense. Why was she able to do that? I thought travel costs were personal expenses.

A -- In the instance you cite, the teacher must have been able to establish that her travel had a direct relationship to the skills required in her teaching position and would improve these skills.

However, if a teacher takes a trip just for personal pleasure or for its cultural value, then the travel expenses will not be deductible.

Q -- I just received a reimbursement from my health plan on some medical bills I paid last year. I claimed these bills as a deduction on my 1964 return. What should I do about this reimbursement check?

A -- The reimbursement should be added to your 1965 income to the extent that the medical expense deduction would have been reduced if you had been reimbursed in the prior year.

Q -- Is the pay you get for two weeks on active duty with Reserves taxable?

A -- Yes, military pay is generally taxable, except for certain combat pay.

A -- I just sold my house. Since I have a year to buy another one to offset whatever profit I made, does this mean that I don't have to report the income from the sale on this year's return?

A -- Yes, you have a year to buy another house and offset the gain from the sale of your first home by what you paid for the second. If you have not purchased your new home and if you still have time before a year has passed from the sale of your home, then you should report the sale on Schedule D of Form 1040, but show your gain in Column "G" as "None." Attach a statement of explanation to your return. Contact your Internal Re-

venue Service office for further information or to obtain Form 2119, which may be used to report the sale.

Q -- I am thinking of buying a cooperative apartment. Is it true that I will be able to deduct a portion of my monthly payments as interest charges and real estate taxes?

A -- Yes, generally that is right. The exact amount you may deduct should be obtained from the managers of the cooperative. They will be able to tell you what portion of your payments went for interest charges and real estate tax.

Q -- I operate a variety store and lose a good deal of money each year to shoplifters. How can I keep records of these losses so that I can deduct them on my return?

A -- Thefts automatically show up in reduced year-end inventory reports. This results in lower gross profits, and reduction of your taxable income.

Q -- I am president of a small corporation. If we liquidate, will the money our stockholders receive be considered ordinary income or capital gains?

A -- Amounts distributed in a complete liquidation of a corporation are usually considered capital gains to the stockholders to the extent of the difference between the adjusted basis of the shares turned in and the amount received on the distribution. If you decide to liquidate, ask your district director for copies of the required information return and further information.

Q -- Last week at a party I heard a fellow bragging about how he cheated on his income tax. Should I report him?

A -- Evidence more substantial than that should usually be the basis of a report to Internal Revenue on suspected tax violations.

The Internal Revenue Service does not actively solicit information from the public about anyone else's income tax violations, but we do give appropriate consideration to the information given to us.

Q -- Does a counselor at a camp have to list the room and board he receives as part of his wages?

A -- Generally speaking, meals and lodging furnished to counselors are considered to be provided for the employer's convenience and do not have to be included with taxable income.

Q -- Is there any guide to the Federal taxes I would be responsible for if I went into business for myself? I'm thinking of opening up a cleaning establishment.

A -- Internal Revenue Publication No. 334, "Tax Guide for Small Business," should answer most of your questions. It costs 50¢ and can be obtained from your district director's office or from the Superintendent of Documents, U.S. Government Printing Office, Washington, D.C., 20402.

Hospital News

LFD, HOSPITAL AND CLINIC

July 17, 1965

ADMITTED: Mrs. Betty Eubanks, Mrs. Yvonne Meyer, Otho Cotton, Mrs. Elizabeth Crisp, Mrs. Owetha Findley.

DISMISSED: Mrs. Maria Mendez, Mrs. Lola Lopez, Lee Burnett, Mrs. Floyd Young, Mrs. Myrtle Dickerson.

ADMITTED: Sandy Yohner, Leonard White, Fred Tellez, Mrs. Lola Lopez.

DISMISSED: Mrs. Pamela West, Mrs. Betty Eubanks, Mrs. Yvonne Meyer, Mrs. Dorothy Drake, Mrs. Owetha Findley, Mrs. Frances Chamberlain.

July 19, 1965

ADMITTED: Mrs. Virginia Myrick, Mrs. Madeline Ross, Kenneth Bishop, Mrs. Marilyn Synatsch, Mrs. Rose Hodge.

DISMISSED: J. Estes Sills, Mrs. Anita Dykes and infant, Mrs. Kay Nicholson and infant, Otho Cotton, Mrs. Mary Houchin, Mrs. Ruth Marks, Mrs. Rob-boe Parsons.

July 20, 1965

ADMITTED: Alfred J. Banks-ton, Mrs. Opal Dreadin, Joe Wells.

DISMISSED: Hugh Cook, Owen Preston, Mrs. Arlene Fisher and infant, Kenneth Bishop.

MEDICAL ARTS HOSPITAL

July 18, 1965

ADMITTED: Holley Rae Stanley, Mrs. Joe Gallegos, Idus Gage, Mrs. Edith Whitfield, Mrs. D.R. Byrum.

DISMISSED: Mrs. J.D. Hagler, Mrs. Louise Bennett, Bradley Byers, John H. Roberts, Janet Icelly, Kenneth Lynn Bays.

ADMITTED: Rodney Allen Phillips, Mrs. W.F. Farington, Tyson W. Nabers, Miss Anna Lee Neale, Shelton Hardin, Mrs. Beatrice Clayton.

DISMISSED: Mrs. Arthur E. Lichte, Mrs. Francisco Frausto and infant, Jessica Brown, Robert McGregor, Wayne Green.

July 20, 1965

ADMITTED: Coy Phillips, Mrs. Orville Bailey, Mrs. Paul Hyatt, Mrs. Lucille Wylar, James A. Goldston.

DISMISSED: Stanley Aaron, Marvin Love, Holley Ray Stanley, C.L. Jackson, Mrs. Edith Whitfield, Douglas Shelby, Mrs. D.R. Byrum.

July 21, 1965

ADMITTED: Gerald Jeffrey, Bette Julian, Jelene Campbell, Mrs. W.G. Street Sr.

DISMISSED: Mrs. Addie Hewitt.

Security is our First Name and Service is our Business at SECURITY STATE BANK MEMBER F.D.I.C.

RIGHT THIS WAY,

SEE THE GREATEST BARGAINS ON EARTH SIDE WALK SALE

FRIDAY JULY 23RD ANTHONY'S IS ROLLING OUT RED CARPET TO ALL BARGAIN HUNTERS



MEN'S WHITE CREW SOX 18¢ SIZES 10-12

COSTUME JEWELRY EARRINGS 10¢ EARRING NECKLACE SETS 50¢

BIG TABLE PASTEL AND HAND BAGS 1 VALUES TO \$5

2.98 - NATIONALLY ADVERTIZED JAC SHIRTS 1.77

39¢ TERRY CLOTH TEA CLOTHS 4 FOR \$1 ONLY

DAN RIVER WRINKLE SHE SEERSUCKER REGULAR 79¢ 2 YARDS

MEN'S SPORT SHIRTS REGULAR 2.98 VALUES 2 FOR \$5 REGULAR 3.98 VALUES 2 FOR \$7

ENTIRE STOCK MATERNITY WEAR 1/2 PRICE

TARPOON CLO And MADRIS FABRIC 99 VALUES TO 1.93 YARD

MEN'S WALKING SHORTS REG. \$5 SIZE 34 UP 1.99

10 Only Ladies & Junior BATHING SUITS \$4 VALUES TO 19.95

LADIES SAMPLE DRESS HEELS FORMERLY 7.95 UP 1.99 SIZES 4-4 1/2

ONE BIG RACK SUMMER DRESSES 3.99 8 to 24 1/2 VALUES TO 24.95

ONLY A DOZEN LADIES SHIRTS 1.99 VALUES TO 5.99 ONLY

LADIES SAMPLE FLATS 99 4-4 1/2 ONLY

LADIES SEERSUCKER 2 PIECE BLOUSE And SKIRT SET 3.99 2 PIECE BLOUSE And SHOR SET 1.99

You'll Find Some Steals On OUR BIG TABLE of Ladies Skirts Ladies Blouses Ladies Pants

LADIES SEERSUCKER WALKING SHORTS 99 VALUES TO 2.98

MEN'S REG. \$45 SUITS \$30 SIZES 34 TO 44 100% WOOL

Ladies 3.98 Gowns and PAJAMAS 2.98

REG. 5.95 WASH & WEAR SLACKS

WHEN YOU THINK OF SAVINGS - THINK OF PERRY'S SIDEWALK SALE FRIDAY ONLY

FILM REG. 55¢ 29¢ BLACK-WHITE 120-620-127

BOY'S STRETCH SOX 28¢ ASSORTED COLORS SIZES 6 1/2-11

Regular 69¢ KITCHEN TOOLS ANY ITEM 23¢

MR. PATCHO 1ST QUALITY CARPET REMNANTS 24 BY 36 88¢

MEN'S SPORT SHIRTS SHORT SLEEVE-ASSORTED PRINTS-GINGHAMS-DOUBLE YOKE-STAND UP COLLAR CUFFED SLEEVES 1.17 REG. 2.98

LADIES WIND CHASER ASSORTED COLORS 22¢

