

LAMB COUNTY LEADER

Official Newspaper of Lamb County, Texas

Littlefield, Lamb County, Texas, Thursday, November 13, 1924

No. 30

FIELD ATTENDED TECH. MEETING WITH A BIG CROWD

Littlefield turned out en masse for a cornerstone laying at Lubbock on Saturday. The crowd was closed tighter than ever clamped on by the Act, and practically every man joined the big bunch to the Hub city. A program was carried out as per Governor Pat M. Neff's principal address. There were addresses by Senator W. R. M. Chitwood and Col. D. Thompson. The singing was by 2,000 school children. The Masonic lodge of Texas had charge of the cornerstone laying. Five bands present to furnish music a la la in the parade. Littlefield had a very representative delegation. There were about 20 men here in the parade, many with big banners on their backs and all citizens wearing the "Littlefield" badge. The local Chamber of Commerce band, a three week organization, was there to share the occasion, and the testimony of those who know is that the quality of music furnished was equivalent in some respects superior to some of the older organizations. The excellent manner in which Lubbock handled the 30,000 people assembled was indeed commendable. Every detail of arrangement, organization, traffic management, assignment, etc., was cared for in a masterful manner.

A FINE EXAMPLE

M. Grow Helps To Make New Town Grow.

The Chamber of Commerce is this week in receipt of a letter from C. M. Grow, of Gorman, inclosing check for \$5.00 for membership and dues to the Littlefield Chamber of Commerce. Mr. Grow was here about a month ago and made some property purchases. Last week he returned and bought more land. In his letter Mr. Grow says, "While I am not new a citizen of Littlefield, my intention to make it my home town, and I want to be numbered among those who are backing up the growth of Commerce. The letter was turned over to Mr. Harvey a broad smile came to his face and he said: "May it increase."

SHOT COMPETITION

Shaw Wins Ribbons Against Big Odds.

Shaw returned Sunday morning where he attended the contest of the Rhode Island Red chickens. At this show he ran the best class of Reds ever in the State of Texas, more than 500 birds being in competition.

AWAY SHETLAND

Popular Pony Given to Christmas Eve.

The popular little Shetland pony given away by the Shaw family last Christmas, is to be given away this Christmas eve. This year again purchased him and will display Saturday afternoon and bridle and all the boys and girls to ride.

MARY MEET

Auxiliary, of the church will meet next week on Nov. 18th with Mrs. ...



Pioneering People Populate Pampus of the Plains and A Peaceful Prosperity Prevails

The following is one of a series of 30 articles written by Staff Correspondent Hamilton Wright and published in the Fort Worth Record on a recent date.

In the next twelve months 6,000 additional people are expected to make their home in Lamb county, according to conservative estimates of managers of sales of big ranches being sub-divided in this territory for farms.

It is rather difficult to get any definite figures on the population and growth of Lamb county in the last year, but it will run in the neighborhood of 3,000 according to the same informants.

In Lamb, Bailey and Hockley Counties there are at least 500,000 acres of ranch lands fit for agriculture now on the market. Practically all this is level, choice lands, one acre being practically as good as another. Nowhere in Texas is there better farm land. Some of the land is sub-irrigated and there are extensive belts where water can be found at exceedingly shallow depths, water that is inexhaustable. This territory in time doubtless will be the greatest irrigated belt in the entire State. In some places a well can be brought in by use of a post hole digger. Shallow lakes of good water are to be encountered here and there, lakes that never dry, no matter how light the precipitation in a year's time.

The Littlefield country was probably the first section of the South Plains to enjoy an early colonization. A colony of Mennonites migrated here shortly before the war, taking up land. However, this sect became dispersed shortly afterward and a few of the original members still reside here. Many of the new people to this territory came from the North and East. They did not know how to cultivate cotton and it was not until a year or two ago that cotton was planted to any extent. Now it has become one of the staple crops.

A remarkable fact is the number of new school buildings that are being built over this new territory. In new communities the presence of brick structures is to be remarked. The little "red schoolhouse" typical of Central and South Texas, is nowhere to be seen here. In fact, the schoolhouse and the church house are found to embody the virtues of attractiveness, comeliness and serviceableness. The presence of these accelerates the task of selling new lands. Most of the large holdings now offer free lots for such edifices.

The soil is chocolate clay and sandy loam with a depth of from three to six feet. All is perfectly level. The altitude is from 3,000 to 3,500 feet. While many consider it too high for cotton the staple is doing unusually well here, making high yields. The annual precipitation is around twenty-four inches, most of it occurring during the critical season when most required. Broom corn is becoming one of the chief crops. It makes a yield of from one-third to one-half ton to the acre. Vegetables and melons grow prolifically here. Fruit is destined to become an important crop here.

The Yellow House ranch lands, long the habitat of sleek, contented whiteface cattle, comprising 296,000 acres, or 1,450 labors, are rapidly entering the maw of agriculture. The great Littlefield estate is rapidly dwindling from the range of yesterday into the pleasant, productive little farms of today. These lands when finally disposed of to bona fide settlers will give employment, homes and independence to 1,400 families, or 7,000 new inhabitants.

The lands are part of the old Capital Syndicate lands, given so generously by the State of Texas to an association which built the State Capital at Austin. They were later acquired by the late Maj. George W. Littlefield of Austin. His estate took them over upon his death, and now they are being piecemealed out to the needs of agriculture.

For miles to the west of Littlefield they lie, level, treeless, deep in rich soil, underlaid with inexhaustable water and ready to produce profitable vegetable life. They have been on the market for two or three years, but the call of the Plains until a year ago fell on heedless ears. Now there is a remarkable demand for them. The local office of the company is overrun with prospectors who, when shown the lands are eager to plunk down their dollars and to start improving their purchases.

It is rather interesting to know that the terms are such as to impel the investigator to immediate action. The price is \$25 to \$35 and acre, based on distance from the railroad, may be met in a period of ten years at 6 per cent interest. The down payment is one-fifth of the principal. If the farmer improves the land the Littlefield estate will wait three years for his first principal payment. Then the owner pays \$2 an acre each Jan.

1, until the tenth year, when the balance is due in one note.

Land offices here are being cleared for homeseeker action on a scale hitherto unknown in this part of Texas. New attaches and guides are being impressed into service. New homes are springing up as by magic. Littlefield itself is resolving itself into a town of larger dimensions with town lots being sold daily and new business concerns finding openings and lucrative patronage.

CECIL RICE HELD IN CONNECTION WITH A SHOOTING SATURDAY

Last Saturday afternoon Cecil Rice a farmer residing four miles north of Amherst, was arrested in connection with the shooting of Miss Mildred Rives, who was here visiting her father, a Mr. Cummings.

According to report, Rice returned from Amherst about 1:00 o'clock p. m. and found a bunch of cattle in his cotton field. Securing a 45-70 rifle he opened fire on them to scare them out of the field, one of the five shots going in the direction of the Cummings home.

Mrs. Rives at that time was coming out of a dug-out with a jar of pickles and one of the shots struck the third finger of her left hand, cutting it off, passing through the jar of pickles she carried, breaking it and throwing some of the glass in her face, and then the bullet went into the fleshy part of her arm.

Rice was placed under arrest and taken to Olton, later waiving preliminary hearing and released on a bond of \$1,000, which was signed by his brother, Charles Rice and his brother-in-law, Marvin Collier, both well to do citizens of Lubbock. The case will await the action of the grand jury which convenes November 24 th.

Rice declares the shooting was purely accidental.

ELECT MORE TEACHERS

At a recent meeting of the Littlefield school trustees, Mrs. H. W. Wiseman and Mrs. T. Wade Potter were elected teachers.

Mrs. Wiseman is to take charge of the overflow of the primary department, while Mrs. Potter will teach in the fourth grade.

Mrs. Potter was a teacher in the North Worth schools before coming to Littlefield, while Mrs. Wiseman has taught in San Antonio and Waco, also in Littlefield.

STUDY CLUB MEET

The Woman's Study Club will meet Friday Nov., 14th, at 8:00 o'clock p. m. with Mrs. G. M. Shaw.

LELAND WHITAKER A VICTIM OF A SERIOUS AUTO ACCIDENT SAT.

Leland, the 12 year old son of Mr. and Mrs. L. C. Whitaker was the victim of a serious accident last Saturday when a small out building in their back yard was pulled down on him, cutting a wound in the scalp requiring several stitches to close, and injury in the back, the extent of which has not been determined.

According to report, Mrs. E. N. Cain was driving in a Ford coupe, traveling a road which had been recently closed, and, facing the sun, did not see a clothes line stretched between the residence building and the small out building to the rear of the lot. When she struck the wire it pulled the building down on the lad who was just then coming out of it.

It is said that in her super-human strength occasioned by the excitement of the accident that Mrs. Cain alone lifted the building from off the boy and carried him into the home of his parents. While the accident is indeed regrettable, no blame is given to the lady driving the car.

GOVERNOR NEFF SPEAKS HERE

Pays Littlefield Visit Enroute To Amarillo.

Gov. Pat M. Neff paid Littlefield a brief visit Wednesday morning speaking at the school house, and principally to the school children along educational lines and the opportunities of the rising generation.

The Governor was in Lubbock the day before, as the principal speaker at the Tech., cornerstone laying, and was enroute to Amarillo. It was his first visit to Lamb county.

The speaking was to have been in the Lee Theatre, but through some misunderstanding the building had not been heated. A delegation of several cars loaded with representative citizens went down to Yellow House switch to greet the Chief Executive and escort him to town, but missed him and did not arrive back until he had departed.

NEW SCHOOL GRANTED

"Bule" School is Located on the Newsome Lands.

The County Trustees, of Bailey county last week granted a petition asking for a school building to be located on the Newsome ranch, recently sub-divided and sold out as farm tracts.

The petition was granted and the erection of the building will be started within the next 30 days.

Happiness is merely a matter of finding a job that tickles your ego while filling their stomach.

LITTLEFIELD P.-T. A. IS GROWING AND WILL SOON BE FEDERATED

Littlefield school and community now has an active Parent-Teachers Association which will shortly be federated with the state and national organizations. Its corps of officers is as follows: Mrs. W. G. Street, president; Mrs. J. W. Kelsey, vice-president; Mrs. F. A. Butler, recording secretary; Mrs. Bessie Baze; corresponding secretary; Mrs. A. P. Duggan, reporter; Mrs. Wm. Hay, treasurer; R. L. Speight parliamentarian.

In spite of the severe sand storm Thursday afternoon November 6th, the association met in regular session with quite a representative group present.

A program of unusual interest was rendered. Both members of the faculty and pupils contributed numbers. The purpose throughout the program was to show the work of the school.

The introductory number of the program was a short dramatic play by boys and girls of the fourth grade under the direction of Miss Woody Light chairman of the program committee.

A talk followed by Miss Patsey Lively, on the proper clothing for high school girls. As an illustration of this talk, three high school girls, wearing types of approved frocks, gave a miniature style show.

W. E. Streett, physical director, gave an informal discussion of the necessities and benefits of athletics and physical education in the school.

Miss Nannie Wardlow discussed public school music and its cultural value to the child. She asked the co-operation of the homes in this branch of study, and in establishing right ideals and tastes for really good music.

A quaint Dutch song in costume by a group of little girls, under the direction of Miss Wardlow followed.

Yvonne Mason and Mary Lois Green presented "Two Very Similar Turns" in costume with Miss Mona Horton at the piano.

Other attractive numbers of the program were a Jack Frost song by a group of small boys and girls, and the concluding piano soligen by Mrs. Lovelace's pupils.

A short business session followed with Mrs. W. G. Streett, president in the chair. Plans were outlined by Mrs. H. W. Wiseman, chairman of the waysand means committee, for a "Human Checker Game," to be given at an early date for the benefit of the public school library, which is sorely in need of additional material.

Everyone is cordially invited to attend the next meeting of the association Thursday, November 20th.

When he thinks she is skinny instead of slender it is a good sign that the honeymoon is about over.

CITIZENS' CREED

I believe in Littlefield, its people, its property, its future prospects, and in exemplification of my faith will at all times endeavor to do my part to make it a better place in which to live.

I believe in good government I shall make it my aim to be a law-abiding citizen and gladly assume my share of the responsibilities required toward the enforcement of the general laws of the state and the ordinances of my town.

I believe in giving loyal support to all home institutions and enterprises that have for their purpose the betterment of social, moral and educational conditions of my town, and I will gladly use my time, talents and money in that direction.

I believe in patronizing home business concerns, and when opportunity affords will always use my influence with others toward the betterment of local commercial conditions and relations.

I believe a commercial organization is one of the best means of promoting the general welfare of my town and will gladly become a member, at all times giving it my loyal support and upholding every worthy measure it may seek to advance.

I believe all of this and more, because I believe my HOME TOWN should be one of the best in America.

ELITE CAFE

We Give You a
SQUARE MEAL
On a
SQUARE TABLE
At a
SQUARE PRICE

A. T. PARKER, Prop.

— Phone 89 —

When in Need of A
Plumber or Electrician

Years of Experience

Littlefield Plumbing
& Electric Company

G. B. RITCHESON, Mgr.

LAMB COUNTY LEADER

Published every Thursday afternoon at Littlefield, Texas.
Subscription: \$1.50 per year; 75 cents for six months.
Advertising rates given upon application.

No. Entered as second-class matter May 24, 1923, at the post office at Littlefield, Texas, under the Act of March 3, 1897

JESS MITCHELL, Editor and Publisher

Subscribers who change their addresses, or fail to get their paper, should immediately notify this office, giving both new and old addresses. Communications of local interest are solicited. They should be briefly written, on but one side of the paper, and must reach this office not later than Thursday noon of each week. The right of revision or rejection is reserved by the publisher. Advertising that does not show in its text or typography that it is paid for must be marked as an advertisement. All local advertisements remain in this paper for the time specified or until ordered out. All notices, matters not by whom nor for what purpose, if the object is to raise money by admission fee or otherwise, is an advertisement and when sent in for publication must be paid for at the regular advertising rate per line for each issue printed. Obituaries, cards of thanks, and resolutions of respect will also be charged for at the same rate. Any erroneous reflection upon the character, standing or reputation of any person, firm or corporation which may appear in the columns of the Littlefield Leader will be gladly corrected upon its being brought to the attention of the publisher.

SOUTHMOOR
A Residential Addition to Littlefield
Lots, 1/2 Acre and Acre Tracts

BROAD ACRES
An Acreage Addition to Littlefield
2, 3, 5, 10 & 20 Acre Tracts

SOLD ON EASY TERMS

C. J. DUGGAN, Owner & Developer, Littlefield

There Is Comfort In Appearance

There is satisfaction in that neat feeling which is included in our cleaning pressing and altering work.

CITY TAILOR SHOP
C. D. Joplin, Prop. Phone 48

MAGNOLIA GASOLINE

Magnolene Oils and Greases
The Dependable Lubricant

Real Quality Products
Demand them from your Dealer

Magnolia Petroleum Company
G. W. Hargrove, Agent. Littlefield, Texas

REAL ESTATE

A choice listing of Improved and Unimproved Lands in Lamb and Adjoining Counties.

If we do not have exactly what you want, we will get it for you.

We are agents for 50,000 acres of fertile South Plains Lands that we can sell at very reasonable prices and on long terms of payment.

H. P. WEBB LAND EXCHANGE



It Takes Much Thought

In planning to build a home there are many things to take into consideration. Our experience will help you in building. Our home planning service will put your ideas into blue prints and if you buy lumber from us you can rest assured that the materials in your home cannot be better. Let us help you get started.

Let Us Convince You!

PANHANDLE LUMBER CO.
SUDAN, TEXAS

EIGHT TOWN TESTS

Does this town measure up to what a good town should be? That is the question asked by Prof. L. N. Flint, of the University of Kansas, and then he proceeds to give eight tests that may be applied to every town in determining its standing in this respect.

1. Attractiveness—does this town have "atmosphere," beautiful shade trees and lawns, cleanliness, general attractiveness?
2. Healthfulness—Will people who come here have a reasonable chance to keep well. How about the water supply, the sanitary system, and what inspection is there regarding food offered for sale?
3. Education—What about the schools of this town, present and future prospects, opportunities for higher learning in or nearby, its lecture and concert courses, its newspaper, its postal facilities, etc?
5. Living—Is it reasonable? Are modern conveniences, such as gas, electricity, telephones, etc., available? What about housing conditions, rents, taxes? What is the outlook for fresh garden truck the year 'round? How about the moral atmosphere?
6. Business—What are the opportunities for capital investment, commercial prospects, banking facilities, character of stores, professional representatives, character of farming community, fair real estate values, co-operation among business men?
7. Accessibility—Railroads and train service, character of highways, auto truck and passenger service, desirable proximity to other and larger cities affording additional advantages?
8. Progressiveness—Does this town have a progressive city government, active civic organizations, adequate fire and police protection, the spirit of loyalty and co-operation? The above requirements are all potent. Perhaps it might be well for each citizen of this town to read them thoughtfully and then ask themselves what "I can do" to make all these requirements a fact in the town wherein I live!

BUSINESS SUMMARY

Continued fair weather, which has permitted uninterrupted harvest of the cotton crop, has been the chief factor in the crop situation on the South Plains during the past thirty days. While the cotton market continues to lag several cents behind the market corresponding date of 1923, yet it is generally accepted as satisfactory by the farmers who are selling rapidly. About 75 per cent of the South Plains cotton crop has already been picked and marketed, and the reports coming in from all sections plainly indicates a big increase over last year. While the cotton farmer is getting 100 per cent more for his cotton than he did on a pre-war basis, the standard of living costs have been only about 65 per cent higher than the average pre-war costs, which means much in favor of this section. The South Plains country this year has produced the finest crops of any section of the entire state, and the next five months are anticipated as being exceptionally good months because of the large amount of money now in and being placed in the banks. Also, with the great influx of new settlers into this section, new money is also being added to the business channels. Multiplied thousands of dollars are now being spent in Lamb county in the building of new homes, digging wells, building fences and breaking out land for next year's crop. This means added money in circulation and better business relations all around.

War paint lends color to society.

One doesn't always have to have sense in their head to have dollars

CITIZEN'S CREED

On page one of this issue is printed a "Citizen's Creed" which we believe every citizen should thoughtfully read and consider.

Creeds, whether written or implied are common things. They are in the lodges, the churches and different kinds of organizations—then why not a citizen's creed. A town is as important an organization as any institution it contains, and everyone living within the borders of any given town is a member of it. They should all be interested members—with an interest that is more than selfish. It is the spirit of "live and let live" that makes for a better town for all its people.

If every citizen would honestly try to live up to the tenets of the Creed herewith suggested this could be made one of the best towns to be found anywhere in America.

COTTON FIRES

A \$20,000 cotton gin burned at Lockney and 4,600 bales of cotton burned at Lockhart during the past week. A fire in Littlefield with 8 bales of cotton burned—all these make one think more seriously of the need of fire fighting equipment for our little city.

Two weeks ago the Chamber of Commerce appointed a committee to see about securing a chemical fire engine, the entire membership in session went on record unanimously asking the City Commissioners to immediately furnish the city with some kind of fire fighting apparatus. If anything has been done, this newspaper has not yet been advised. Numerous enquiries have been directed here—the property holders want action.

WHO IS HE?

The home merchant. Who is he? He is the chap who gives you credit when you are financially broke, and carries your account until you are able to pay.

He is the chap who gives you back your money or makes exchanges when you are not satisfied with what you have bought.

He is the chap who meets you at the door with a hand shake, and lets you out with a message to the "kids" and a real "come again," goodbye.

He is the chap whose clerks live in the home town and spend their money with you and other local people.

He is the chap who helps support our churches and charitable organizations and talks for your home town and boasts for it every day in the year.

He is the chap who visits you when you are sick, sends flowers to your family when they die, and follows your body out among the trees and tombs, as far as human feet may travel with the dead.

He is the home merchant—your neighbor—your friend—your helper in time of need.

Don't you think your ought to trade with him, and be his friend and his helper in the time of his need?

Don't you know that every dollar you send out of town for merchandise is sent to strangers, to men who never spend a dollar here? You don't save much, frequently nothing, when you send your money out of town. And don't you know that the growth and prosperity of this town depends very largely upon the success and prosperity of the home merchant? Out of town people judge our city by the appearance of our stores and the degree of enterprise shown by our merchants. And our home merchants cannot succeed unless home folks give them loyal support.—Ralls Banner.

After all trouble with the Tower of Babel might have been static. in their pockets. There are plenty of people who

The majority of voters of Lamb county are to be commended for the favorable vote of confidence given the County Health Nurse and the Home Demonstration Agent. The cost of maintaining their work is practically negligible, and they have both already demonstrated their worth to all parts of the county.

Even with prohibition the football bowl has plenty of punch and lots of kick in it.

think they love their country when they merely love the soft snaps it affords.

E. A. BILLS
Attorney and Counselor at Law
Littlefield, Texas
Office with Green Line Land Company, Across Street From Post Office
General Practice in all Courts.
Special Attention Given to Land Titles.

R. E. ROCHELLE, M. D.
Physician & Surgeon
Amherst, Texas

LE THEATRE

Littlefield, Texas

THURSDAY
Ford Sterling and La...
in "The Destroying...
Comedy, "Postage Due"

FRIDAY
Lenore Ulric in, "The..."

SATURDAY
Leo Maloney in "Head...
5 reels, and comedy, "at Sea."

MONDAY
Jackie Coogan in, "A...
Flanders."

TUESDAY
"Ruth of the Range,"...
"Here's your Man,"...
Good Turn, cartoon Ha...
Rough."

WEDNESDAY
Rodolph Valentino in...
and Sand."

Late Fall and Winter FASHIONS for WOMEN



Newness, smartness, quality and low price. Whatever fashion note may have caught your fancy, you will most certainly find it in this usual collection, for they copy the lines, fabrics and treatment of the most successful models of this season.

The sweater vogue—much can be said in favor this season, because the styles and kinds of sweaters shown leave nothing to be desired for the woman, miss and young girl.
\$5.00 to \$12.50

We are making a discount of 25 per cent on Ladies and Children's Hats—some real bargains.

- SATURDAY SPECIALS**
- 50 pieces L. F. D. Gingham, beautiful pattern, 1 1/2 inches wide, priced special at, per yard,...
 - 50 pieces Everett Blue and Grey Chamberlain, 1 1/2 inches wide, a real value, priced per yard at...
 - Children's Hose—Black and tan, fine ribbed, a regular 35 cent value, priced Saturday, per pair at...
 - Ladies Hose—Black and brown, a regular 25 cent value, priced Saturday, special per pair at...
 - One lot Children's Brown Vici Shoes, sizes 4 to 8, a regular \$3.00 shoe. Special per pair, at...
 - One lot Ladies Strap Slippers, sizes 3 to 8, a regular 25 cent value, priced Saturday, special, per pair at...

If you want to buy a real shoe for That Boy or Girl, we are showing some snappy styles in all colors at
\$1.98 to \$2.98

LAMB COUNTY MERCANTILE CO.
The Pioneer Store
LITTLEFIELD, TEXAS

Fire & Tornado Insurance

Rates Cheerfully Quoted
Losses Promptly Paid

T. STREET, Insurance
Littlefield, Texas



COAL!

See me before buying
your winter's supply.

J. W. PORCHER
at Littlefield Gin

YOU TELL 'EM



Turning down
high prices will
make them feel
cheap

ENJOY LIFE

while you can—you only
live once!

Let us supply you with
the—

Building Material

you need for a new modern home. Everything we carry in stock is guaranteed to be of highest grade—and our prices are the lowest possible. Come in and let us give you an estimate.

F. A. BUTLER LUMBER COMPANY

Real Service

In a Hurry

GOOD EATS



Just a
Minute!

—And the Arnold boys will have it
all put up neatly for you.

OUR DELIVERY

From 10:00 to 11:00 A. M., all orders
of \$3.00 and over, delivered free. On
orders less than \$3.00, a charge of ten
cents.

If you are not one of our many satisfied
customers, get the habit. We have any-
thing in groceries, and give you real
quality, service and appreciation.

ARNOLD & SON

Littlefield, Texas



CITATION BY PUBLICATION

THE STATE OF TEXAS,
To the Sheriff or any Constable of
Lamb County—Greeting:
You are hereby commanded that,
by making publication of this citation
in some newspaper published in your
(Lamb) county, if there be a newspaper
published therein, but if not, then
in the nearest county where a newspaper
is published, once in each week for
four consecutive weeks previous
to the return day hereof, you summon
Jessie Coldren, whose residence
is unknown, the heirs of Stevens A.
Coldren, deceased, whose names are
unknown; Annie E. Ames and her
husband Elmer E. Ames, Ellen M.
Bloom and her husband David H.
Bloom, Ward B. Sawyer, Frederick
L. Sawyer, Robert B. Sawyer, Chas.
M. Sawyer, Ida E. Tait and her husband
William G. Tait, who are all
non-residents of the State of Texas;
the heirs of L. M. Sawyer, deceased,
whose names are unknown; and
Dempster Mill Manufacturing Com-
pany, a private corporation, which
is a non-resident of the State of Texas,
to be and appear before the Dis-
trict Court of Lamb County, Texas,
to be held at the Court House of said
county in the town of Olton on the
4th Monday in November, 1924, be-
ing the 24th day of November, 1924,
then and there to answer the petition
of E. K. Warren & Son, a private
corporation, as plaintiff, filed in said
court on the 17 day of October, 1924,
in Cause No. 103, styled E. K. War-
ren & Son, a corporation, vs. John H.
Nafziger et al, wherein E. K. Warren
& Son, a private corporation, is plain-
tiff and John H. Nafziger and wife
Hattie I. Nafziger, whose names are
sometimes written "Nafziger," Mor-
ris G. McGawn, Carl F. Moeller and
wife Anna Moeller, Jessie Coldren
and the unknown heirs of Stevens A.
Coldren, deceased, Annie E. Ames
and her husband Elmer E. Ames, El-
len M. Bloom and her husband David
H. Bloom, Ward B. Sawyer, Frederick
L. Sawyer, Robert B. Sawyer, Chas.
M. Sawyer, Ida E. Tait and her hus-
band William G. Tait, the unknown
heirs of L. M. Sawyer, deceased, and
Dempster Mill Manufacturing Com-
pany, a private corporation, are de-
fendants, in which suit a brief state-
ment of plaintiff's cause of action
is as follows:

Plaintiff sues on two series of prom-
issory notes each series designated as
Class "A" notes, executed by defend-
ant John H. Nafziger and subsequently
assumed for payment by defendants
Carl F. Moeller and by Hattie I. Naf-
ziger, payable to Edward K. Warren,
dated January 1, 1917, each series
numbered One to Seven, inclusive,
Nos. 1 to 6, inclusive, of each series
being for the principal sum of \$214.
00 each and No. 7 of each series be-
ing for the principal sum of \$216.
00 each, Note No. 1 of each series
being due Jan. 1, 1919, and one of
each of said series being due in con-
secutive numerical order on the first
day of January of each successive
year thereafter until all are paid,
each of said notes bearing interest at
6 per cent per annum from date
thereof and providing for 5 per cent
attorneys' fees; Notes Nos. 1 and 2
of each series are alleged to be paid
as well as interest on all of said notes
to January 1, 1920.

Plaintiff alleges that one of said
series of notes evidences part of the
purchase price for the E $\frac{1}{2}$ of the
S E $\frac{1}{4}$ of Sur. No. 36, Block W of the
Edward K. Warren Subdivision No. 1
in Bailey, Lamb, Farmer and Castro
Counties, Texas, and that the other
series of said notes evidences part of
the purchase price for the W $\frac{1}{2}$ of
the S E $\frac{1}{4}$ of said survey, both of
said tracts lying in Lamb County,
Texas, and both tracts having been
conveyed by said Edward K. War-
ren to defendant John H. Nafziger
on Jan. 1, 1917, by deeds of that
date, wherein it is recited that part
of the purchase price is to be paid
according to the terms of promissory
notes, being, as alleged by plaintiff,
the notes sued on, and plaintiff fur-
ther alleges that payment of said
notes is secured by deeds of trust
dated January 6, 1917, executed by
defendant Joan H. Nafziger to de-
fendant Morris G. McGawn, trustee
for said Edward K. Warren, one of
said deeds of trust conveying the
said E $\frac{1}{2}$ of the S E $\frac{1}{4}$ of said survey,
securing payment of the said series
of notes given in part payment there-
for, and the other of said deeds of
trust conveying the said W $\frac{1}{2}$ of said
S E $\frac{1}{4}$ of said survey, securing pay-
ments of said series of notes given
in part payment therefor; each of
said deeds of trust stipulating that
default in the payment of said notes
thereby secured, or any part thereof,
for sixty days after maturity should,
at the option of the holder of said
notes, mature all of them, under
which provision plaintiff has elected
to mature all of said notes now un-
paid, due and has placed same in the
hands of its attorneys for collection
and suit, contracting to pay said at-
torneys said attorney's fees stipu-
lated in said notes.

NOTICE OF SALE OF REAL ESTATE

STATE OF TEXAS:
WHEREAS, by virtue of an order
of sale issued out of the District Court
of Swisher county, Texas, on a judg-
ment rendered in said Court on the
20th day of May, A. D., 1924, in favor
of Tulia Bank & Trust Company, a
corporation, and against W. B.
George and W. C. George, for the
sum of \$13,327.30, with interest and
costs of suit, being No. 1428 on the
Docket of said court, I did, on the
4th day of Novembtr, A. D., 1924, at
5:00 o'clock, p. m., levy upon the fol-
lowing described tract or parcel of
land situated in the County of Lamb,
State of Texas, and belonging to W.
B. George, to-wit:
All of section No. 5, in Block A-5,
Lamb County, Texas, containing 640
acres of land; and on the 2nd day of
December, A. D., 1924, same being
the first Tuesday of said month, be-
tween the hours of 10 o'clock, a. m.,
and 4 o'clock, p. m., on said day, at
the Court House door of said County,
I will offer for sale and sell at pub-
lic auction, for cash, all of the right,
title and interest of the said W. B.
George in and to said property.
DATED at OLTON, TEXAS, this
4th day of November, A. D., 1924.
T. M. Keenan, Sheriff, Lamb Coun-
ty, Texas.
Nov., 13-20-27.

ROUTE STARTS SOON

Parties Receiving Mail Must Put Up
Boxes Now.

Postmaster, W. J. Wade, advises
that the new rural route out of Lit-
tlefield will be started in December.
People residing on this route
should order their boxes now and
have them in position before the
route begins, else their mail will not
be left for them.

NEW BARBER SHOP

Paul Bontke of Rule Puts in Tonsorial
Shop

Paul Bontke, of Rule has rented
the north room of the Fred Hoover
butcher shop and is this week putting
in a two chair barber shop. He ex-
pects to be open for business next
week.

W. T. C. OF C. MEMBERS

Secretary Bennett, manager of the
Panhandle Plains division of the West
Texas Chamber of Commerce is doing
more for this section than any other
one organization, and is indeed worthy
of the support and co-operation of
every town in West Texas.

ELECTRIC DEMONSTRATION

There will be a demonstration of
electric ranges in the store room of
the Littlefield Light & Power Co.,
Friday, Nov., 21st. The public is
cordially invited. Lunches will be
served free. 30-1tc

The Judge's Joke

IF ALL THAT FOND PARENTS
TELL ABOUT THEIR BRIGHT
CHILDREN IS TRUE, THE NEXT
GENERATION WILL BE WEARING
LAMP SHADES AS HATS



ARMISTICE PROGRAM

The Christian Endeavor, of the
Presbyterian church observed Armis-
tice Day last Sunday with a special
program, features of which were an
address by Rev. H. J. Jordan and a
duet by Mrs. Bessie Baze and Arthur
Mueller.

ELECTRIC DEMONSTRATION

There will be a demonstration of
electric ranges in the store room of
the Littlefield Light & Power Co.,
Friday, Nov., 21st. The public is
cordially invited. Lunches will be
served free. 30-1tc

Get The Ford

With the election now over and all more or less sorry because
we did not get all of our ticket elected we now should forget that
we ever had an election and get right down to business and it
should be our business to develop Littlefield and at the same time
do some little thing for ourselves. Now we want to be some as-
sistance to you. We have bought our stock of goods in quantities,
and have taken the discount on everything we bought, thereby
placing ourselves in position to sell you merchandise as cheap
or cheaper than competition and then make some profit for our-
selves. We are not selling at or below cost, we are making profit
and we expect to do so until we decide to quit business.

Groceries—we have bought them as cheap or cheaper than
our competitors.

Dry Goods—we are making only a small profit on them.

Ready Made Clothing—we have two exclusive lines that
you cannot get at any other store in Littlefield. This is the best
made Work Line now on the market and the price is within
reach of all.

Our Shoes—we handle and have handled successfully for
18 years the celebrated Star Brand all leather shoe and when
you take into consideration the price of the shoe and the quality it
is the best shoe made for the entire family.

We are putting on the largest line of Xmas Holiday Goods
ever carried in Littlefield. We expect this store to be headquarters
for Santa Clause throughout the Xmas Holidays.

We have Warren Squires with us again and he will be pleased
to have all his old friends back to trade with him. Warren looks
a little bit mean and feels mean for leaving Littlefield but he
says if the good folks here won't hold it against him he will stay
here now as long as he lives. Come on and get in the push and
be satisfied and wear that self satisfied smile worn by all of our
customers. Don't forget to ask for information regarding the
Ford Touring Car we will give away on Christmas Eve.

Brannen--McCormick Cash Store

"Credit makes enemies; let's be friends"

YOUR HEALTH



Behind our medicines and supplies are many
years of manufacturer's experience and experi-
mentation.

It is not surprising that census records show
that the age limit extends with increasing civiliza-
tion because people learn to take more and better
care of their precious health.

Let us help you in safe-guarding your health.
Do your part by purchasing your remedies from
the store of reliable reputation.

Stokes & Alexander Drug Co.

BUILDING AND REPAIRING

ROOFING

CEMENT

LIME

TAR

SAND

WIND-

MILLS



DOORS

SASHES

SHINGLES

LATH

MOULDING

GLASS

NAILS

Whatever your building or repair job may be we can supply you with materials in large or small quan-
tities. First-class materials at lowest prices, plus prompt service is a combination you cannot beat.

WHALEY LUMBER COMPANY

Littlefield, Texas

H. N. Marham, aged 80, awoke in a Chicago morgue where he was about to be prepared for burial, after a heart attack from which it was thought he had died.

Standard Oil Company wants Germany to pay \$10,000,000 for damage done to its Roumanian oil properties during the world war.

STARK NURSERY PRODUCTS
Trees, Shrubs and Flowers of all kinds. Guaranteed to be true to name
J. S. LONGLEY, Agent
Littlefield, Texas

GOLD STAR CAFE
★
Regular Meals and Short Orders
A Menu & Service You Will Always Appreciate
Mrs. Maude Foster
Proprietor

Well Drilling
Domestic and Irrigation
Twenty Years Successful Experience on the Plains of West Texas
See Me for Prices and Date.
T. P. WRIGHT

FOR SALE.

Niggerhead Coal \$13.50 at the Car \$14.00 at the Bin
W. H. HEINEN

E. S. Rowe
ATTORNEY AT LAW
See Me For
LAND LOANS
Office in Shaw-Earnest Bldg.
LITTLEFIELD, TEXAS

LITTLEFIELD DAIRY
All Dairy Products
On Sale At
STURGIS MEAT MARKET
Deliver Twice Daily
STANDRIDGE & PRIEST
One-half mile north of Littlefield, Texas

Greene's Cafe
HOME MADE PIES
HAMBURGERS
MILK, COFFEE & CEREALS
Short Orders
Regular Dinners
Mrs. Kate Greene, Prop.

O. K. Transfer
SMALL OR BIG HAULS
EXPRESS, FREIGHT OR BAGGAGE
Phone 22, or Leave Order with Butler Lumber Co.
O. K. Yantis
Littlefield, Texas

SIMMONS Undertaking Co.
Phone 487, at Lubbock
Ambulance, Lungmotor.
"SUPERIOR SERVICE"

About \$2 is received by the grower for the wool that goes into a \$60 all-wool suit.



**FRESH BREAD
HOT ROLLS
AND PIES
Every Day**

**Whole Wheat Bread
Every Thursday**

**The Littlefield
BAKERY**

HOME DAIRY

Deliver Morning and Evening Each Day
Whole milk per qt. 12c
Whole milk per gal. 40c
Skimmed milk per gal. 20c
Cream per pt. 25c
Phone, B. B. MOULTON

CHILI KING CAFE

**A GOOD PLACE
TO EAT**

We have everything you want to eat and with the Best of Service.
V. A. VALLES, Prop.

SPADE LANDS

New on Market
50,000 Acres
Finest Body of farm Land on South Plains.
\$35.00 Per Acre
Long Time and Good Terms
Some Territory Still Open for Approved Agencies
R. C. Hopping
General Agent
Littlefield, Texas

Clothing and Haberdashery
Nicest Line in Town of the Things Men and Boys Want



Littlefield Tailor Shop
C. E. WILLIS, Proprietor

Want Ads.

Want ads., Rentals, Lost and Found, Exchanges, Lands and Stock, Miscellaneous, etc. RATES: Classified, first insertion, 7 1/2c per line; minimum 25c; subsequent insertions, 5c per line. Unless advertiser has an open account, cash must accompany order.

FOR SALE

FOR SALE: 3 work horses, 5 head of cattle, De Laval No. 12 cream separator, New Home sewing machine, oil heater. 3 mi., N. W. town. —P. A. Swanson. 29-2tp

WANTED: Clean cotton rags. Buttons, hooks and other metallic substances must be removed. Leader Office. tf

FOR SALE: 189 acres fine unimproved land 2 1-2 miles N. E. of Littlefield. Cash or terms. John S. Anderson, owner. 1tp.

FOR SALE: Bull dog pups, at \$5 and \$10. See Roy Heard, Littlefield. Box, 152. 30-2tp.

FOR SALE: Nice four room house. See S. J. Farquhar, at Yellow House Land Office. 23-1f

FOR SALE OR TRADE: 320 acres west of Portales, New Mexico. Will consider good automobile in deal. Address, P. O. Box 148, Littlefield. tf--

FOR TRADE: 680 acres, N. W. Okla., whole or part for property in or near Littlefield. Address P. O. Box 148, Littlefield.

MISCELLANEOUS

List your land with Douglass Land Co.

HEMSTITCHING and piecing.—Mrs. John Blair. tf

Batteries recharged at Littlefield Motor Co. tf.

Let me drill you a water well. 26 years experience, work guaranteed satisfactory.—W. C. Morrow, Littlefield. 29-tf-4tp

We have a good listing of trading propositions. If your's is for trade see us.—Douglass Land Co.

Black fur cape with yellow lining, taken from car at Baptist church Hallway'en night. Please return to Mercedes Allen. Littlefield. 20-1tp

"Anybody," seen Ritcheson. "The Plumber." 21-tfc

Will trade two well located lots in Lubbock for 1924 model Ford touring car. Little cash required in deal.—Douglass Land Co.

LOST

LOST: Black hand grip, contains letters to Jim Patterson, Littlefield, and clothing. Return to Leader office. 29-1tp

City Garage for Buick Cars

All Models Gas Oil And Service

Littlefield, Texas

LAND! LAND! LAND!

We are selling land 15 miles South west of Littlefield at \$25.00 per acre, \$5.00 per acre cash 14 years on balance at 6 per cent interest. Located around the new townsite of Pep and as good land as you will find anywhere on the South Plains. If you are interested in owning your own home or in investing in good Plains land, you can not afford to miss seeing our land before you buy. Drive out to Pep, always some one at office on land to show you. See us at once.
Alexander Bros., at Pep. 30-1tc

LIGHT PLANT RUNNING

The Littlefield light plant is now in operation, but unable to furnish regular service on account of shortage of wire for connections. They hope to be running regularly by the last of the week.
Your home paper, \$1.50 a year.

VARIOUS FACTORS INSURE IGNITION

Of Much Importance The Points Be Kept Clean and Make Perfect Contact.

By ERWIN GREER, President Greer College of Automotive Engineering, Chicago.

There are a number of factors to be considered to insure good ignition breaker points must be kept clean and make perfect contact; make sure that the points separate the proper distance; coil connections must be tight; test for a broken down condenser; there is considerable wear of the distributor segments, same can be cleaned with 00 sandpaper. Do not run spark plug wires through fiber or metal tubing; cut grooves in two blocks of fiber and run wires through grooves and bolt the blocks together. This will overcome considerable ignition trouble.

Short Causes Trouble.
A short in the light wiring will cause battery to discharge, and may also cause a fire. The presence of a short is indicated by a heavy discharge through the ammeter; a short is caused by a wire pinching between the frame of the car breaking the insulation; for emergency repairs use friction tape to insulate the wire from frame.

A good many arrests are being made for not having a tail light burning. The tail light should be connected in series with the dash light and then in the event that the tail light goes out the dash light will go out also. When a six-volt battery is used, dash and tail-light globes must be three to four volts each, six to eight volts on head lights; with a 12-volt battery, dash and tail lights must be six to eight volts, head lights 12 to 16 volts.

The horn must respond the minute the button is pressed. With a little attention it will respond; lubricate the bearings by removing the horn cover, clean commutator, with 00 sandpaper. To adjust horn looser adjusting screw, turn with screw-driver and adjust to get the best possible sound. If the motor commutator is badly worn, horn should be taken off and armature must be put in a lathe to true up the commutator, new brushes and brush springs should be installed. There are times when the ignition switch key is misplaced or lost and it is absolutely impossible for the average driver to start car without the aid of a skilled electrician.

Instructions for Starting.
Here are a few instructions on how to get the car started. In cases where magneto ignition is used remove magneto ground wire and the car will start without any trouble.

A car equipped with battery ignition can be started by connecting a wire to the live side of the starting switch to one side of the ignition coil so that the current will go through the coil before it goes through the breaker points.

To make sure that the wire is connected to the right side of the starting switch touch the wire to the frame of the car and if a spark or short is produced the connection is O. K.

Driver Who Slouches Is Never Really at Ease
According to a writer in American Motorist, half the pleasure in motoring comes with learning to manipulate your car with ease and grace.

"Correct form of driving," says this writer, "means minimum strain on the pocketbook. Velvety stops and starts prevent unusual strains on the motor, clutch, transmission, axles and tires. They also cut down the consumption of gasoline and oil. A well-made motor, like a Swiss watch, is a sensitive thing. It resents abuse, but responds willingly, capably, to gentle handling. Starting an automobile is an art. I believe somebody else has said that, but never mind.

"Simple though the act may be there are plenty of drivers who never acquire the finished way of doing it. The master driver aims to create a steady pull on the driving mechanism from the moment he slips into first speed until the car is under full head way. Learn to accelerate simultaneously with letting in the clutch. The mechanical act of gear shifting can be learned in five minutes."

Tradition Helps Nation
In the great events menacing the existence of a people, the will of the dead powerfully sustains the will of the living. Nations which have not enough of the dead to defend them, make a feeble resistance. This was the case with Russia toward the end of the great war.—G. Le Bon in Les Incertitudes de l'Heure Presente.

GRADING STREETS
West Side Avenue and Park Avenue in Southmoor are being graded this week.

West Side Avenue extending from the R. Q. M. Highway to the State Highway adjoining the railroad right-of-way will be graded as soon as the contractor can get to it. This is one of the most important avenues in Littlefield as it connects the two highways and passes the public school on the west.

This Week



By Arthur Brisbane

NATURE'S METHODS. FORD ADVERTISES. FLYING JAPAN. WHEAT \$1.51

Nature's old-fashioned methods are creditable.

Pennsylvania State College announces the champion litter of fifteen pigs, 6 months old, weighing 3,461 pounds.

The mother of that little family is entitled to some kind of a monument. In six months she adds nearly two tons of pork to the world's food supply, and is doubtless busy with a brand new litter by this time. The name of the pig lady, a "pure-bred sow," is Petroleum Girl. Humble and plain.

A race horse called Chilhowee has broken the world's galloping record, covering a mile and one-eighth in one minute 48 4-5 seconds. That would have been important once, now it's a mere incident in a gambling sport. Paul Revere to-day would ride in a small automobile, blowing his horn as he went with the "cut out" wide open. Or he would fly close to the ground in his little monoplane, or would stay at home and wake the country side through the "loud speaker" in every house. The running speed of a horse is as unimportant to-day as the flying speed of a falcon that also was important once.

Henry Ford's business, prosperous everywhere, gains in proportion more rapidly abroad than in the United States.

Business men who say, "My business does not need advertising," might study Henry Ford's methods. His products are well known, yet Ford advertises systematically, elaborately and constantly here and abroad. His advertising is good because he invests it to PROFESSIONAL ADVERTISING MEN.

Two More Smiles of Victory



Mrs. Calvin Coolidge and Mrs. Chas. Dawes, in an unconventional pose, rejoice in the victory of their husbands.

LITTLE LEADERS

The scientist who thinks there is no such thing as absolute silence never heard a defeated candidate.

Prize money for the great poultry show at Allentown, Pa., this fall amounts to \$13,260.50, said to be more money than ever offered before by a similar exhibition.

The boll weevil is now being played up in moving pictures as the "billion dollar bug." It even makes the

Henry Ford knows how it would be for an advertising agent to undertake automobile construction without consulting a expert. He also knows that it is foolish, in him, to do so advertising.

There is not a business in the country, except that of the keeper, that couldn't be done in volume by the right advertising agent. Even cemeteries vertine, and prosper by it. "If your business isn't advertising, advertise it for you."

The Pensacola Journal almost the entire editorial picture of the latest flying machine built for German workmen in Germany. Inside of five years the California will be within 24 hours of Japan. The fastest line only increased fuel capacity across the Pacific in 24 hours.

Wheat is cheerful. December deliveries at Chicago close at \$1.51; May, \$1.54 1/2. If you see this column you may remember that when wheat sold for above \$1.50.

Great Britain takes women's franchise more seriously than taken here, where we allow to vote, but apparently, don't care much of them in public office.

Forty-one women are candidates for Parliament in this election. They include "noble women," assorted titles, one lady former domestic servant, and one rapher. Whatever you think of the British, you must admit they possess a genuine brand of democracy.

The "Full Dinner Pail" is fashioned. The "Brotherhood Railway and Steamship Co." say they don't care so much about white collars for themselves, but they must have stockings for their wives.

President E. R. Fitzgerald that women feel inferior when well dressed, and every man's wife should have a pair of silk stockings a year. She should, and the railroad probably arrange it, rather than have a strike.

You can get very good stockings for \$2 a pair (see advertisements in this newspaper) that that would only amount to an increase of 2 cents a day's wages.

The interesting thing is that workmen are now worrying about their wives' happiness, rather than about themselves. That's our usual progress.

Blue Wagon Cotton Seed
Long Staple Variety
Off the Breeding Blocks of Robstown, Texas
Will mature from 10 days to two weeks earlier than the common run of cotton.
Delivered at Littlefield, \$2.50 per bushel
For further particulars see
J. M. JENNINGS
At Higginbotham-Bartlett Lumber yard, Littlefield

Carbon paper at the Lender office.

ITCH!

Money back without question if HUNT'S GUARANTEED SKIN DISEASE REMEDIES (Hunt's Salve and Soap), fail in the treatment of Itch, Eczema, Ringworm, Tetter or other itching skin diseases. Try this treatment at our risk.

STOKES & ALEXANDER
DRUG COMPANY

T. WADE POTTER

Attorney at Law
Office With
Yeager-Chesher Land Co.
Littlefield, Texas

STAR MEAT MARKET



Fresh and canned meats of all kinds, Quality Goods at Quantity Prices.
Your Business Appreciated.
FRED HOOVER, Prop.

EGGS and STOCK OF SALE

50 COCKERELS High Grade Rhode Island Reds

Either direct descendants or full brothers to all my prize winners. Now for \$3.00 each or two for \$5.00. First come, first pick

West Hill Poultry Farm
E. C. Candiff, Mgr.

NATIONAL WASTE

The waste of a nation is in good leather annually thrown away.

Move shoes that could be repaired are thrown away than are worn out.

Rebuilding shoes is an art we thoroughly understand. We can do you a high class job.

We also make auto tops and repair side curtains.

SHOE HARNESS & AUTO TOP REPAIR AND SUPPLY HOUSE

D. T. FAIRLEY, Prop.
South of Telephone Office

LITTLEFIELD CHAMBER OF COMMERCE MEMBERSHIP WATCH IT GROW! IS YOUR NAME HERE?

Arnold & Son
Butler, F. A.
Bills, E. A.
Cundiff, E. C.
Christian, T. A.
Cox, D. E.
Campbell, L. C.
Clark, Van
Conklin, Elbert
Courtney, E. G.
Davanay, L. E.
Duggan, C. J.
Dalton, M. T.
Foster, Maude
Farquahr, S. J.
Higginbotham-Bartlett Co.
Hopping-Gray Land Co.
Harvey, Clayborne.
Hopping, R. C.
Hoover, Fred
Hay, W. M.
Horn, J. W.
Joplin Bros.
Jordan, H. J.
Lecy, B.
Lamb County Merc., C.
Littlefield State Bank.
McClure, Max L.
Mitchell, Jess
Mueller, Arthur
Price, S. T.
Pope, J. M.
Rumbach, S. R.
Rowe, E. S.
Richards, B. H.
Shaw-Earnest Co.
Speight, Robert L.
Stokes, J. M.
Shaw, G. M.
Street, W. G.
Street, J. T.
Sadler, F. G.
Vallis, V. A.
Willis, C. E.
Whicker, J. C.
Whaley Lumber Co.
Wood, R. R.
Wynn, L. W.
Wiseman, H. W.
Webb, H. P.

NEW MEMBERS THIS WEEK
Pahandle Telephone System,
Potter, Woode,
Grow, C. H.
Parnell, E. D.
Allen, W. L.
Lewis, Garland.
Houke, Jas. C.
Hopping, J. W.
Thompson Land Co.
Littlefield Light and Power Company
Littlefield Service Station,
Hargrove, G. W.
Greene, Mrs. Katie
Barber, C. E.

OLD GRADE BOUGHT

Short Line Company File Deed For Right of Way.

Renewed interest is being pressed into business circles here concerning the activities of the Memphis Lubbock, Roswell Short Line railway company with the filing with the county clerk here Friday of a quit-claim deed, which was signed by Jeff N. Miller and C. Grunewald trustees for the Altus-Lubbock and Roswell railway company, deeding right of way, and all the property of the company over to the Memphis Lubbock and Roswell Short Line company.

The deed which was filed Friday, bore the date of September 30, 1924.

The instrument showed that the stockholders in the company purchasing the property of the old company are E. C. Noble, C. F. Stevens, Cary Shaw, Edward Kennedy, L. D. Shaw, Mrs. Eris Green Shaw and L. D. Green, and it also shows that the capital stock of the company is \$250,000.—Lubbock Avalanche.

NOTICE TO BIDDERS

Notice is hereby given that by virtue of an order issued by Commissioner's Court of Lamb County, Texas, on the 23rd day of October 1924 I hereby give notice that on the 14th day of December 1924, bids will be received by the Commissioner's Court of Lamb County, Texas, for the construction of 10 miles of public highway, according to plans and specifications on file with the County Judge, on the public road extending from the depot at Amherst, Texas, to intersect Highway No. 28, on the east line of Section No. 28.

All bids must be sealed, and accompanied by a certified check for 10 per cent of the amount of the bid. The successful bidder will be required to give bond.

R. C. Hopping, County Judge Lamb County, Texas.
Nov., 27, Dec., 4-11th.

THANKSGIVING SALE

The Methodist Missionary Society of Sudan met Tuesday afternoon at Mrs. McNeely's for the monthly social.

At the business session plans for

raising more funds for furnishing the new parsonage were discussed. It was decided to give a Thanksgiving food sale Wednesday, Nov., 26. Dressed turkeys and chickens, cakes, pies, cranberry jelly, and butter will be included in this sale. Anyone wishing to buy any of these will be sure to secure them if they will telephone their order to Mrs. J. C. Barron, Mrs. F. Z. Payne, or Mrs. H. J. Carter not later than one o'clock Monday afternoon, November 24th.

After a pleasant social gathering the members adjourned to meet with Mrs. C. M. Furneaux the following Tuesday at the usual hour.

Red Cross

Eight years have passed since the wartime Roll call of Americans to the standards of the Red Cross. They came by millions in their greatest supporting movement ever witnessed, and while much of their accomplishments are preserved in history, its fullest extent will never be known.

Today, in the sixth year since the Armistice, the call is still urgent and thousands of needy persons whom the Red cross may assist, and during the next ten days a committee will canvass Littlefield for funds to carry on the work. A dollar membership is the minimum, you may give as much more as you wish. This money remains in Littlefield to be spent in Littlefield, under the direction of the local Red Cross organization.

Be ready with your subscription when the committee calls to see you.

FIRST CONCERT

Chamber of Commerce Band Made Appearance Saturday

The Littlefield Chamber of Commerce band, under the direction of Prof. Clayborne Harvey, made its first appearance on the streets last Saturday afternoon, giving a 40 minute concert in front of the representative business concerns.

Some of the players were busy and could not get away, but the 20 members present put out some good music, receiving numerous compliments on their playing.

This band has been organized only about three weeks and is making active progress. It is an organization of which Littlefield might well be proud.

RAN DOWN COYOTE

Buick Six Establishes new Kind of Record.

Harry Wiseman, who never gets tired boosting Buicks has a new one to sell.

Last Saturday, while returning from Plainview with a new 'six' he ran onto a coyote in the sand hills south of Olton. The animal was hedged in by tumble weeds and started down the highway. Harry "stepped on her" and in about 500 yards felt the animal's body roll beneath the wheels. Some acceleration he declares.

REV. DIXON HERE

Preached Twice For Methodists Last Sunday.

Rev. Silas Dixon, the recently appointed pastor of the local Methodist church filled the pulpit last Sunday, both morning and evening, delivering two excellent sermons to large and attentive audiences.

Rev. Dixon is a regularly ordained minister of the North Texas Conference, and has been preaching for six years, coming to Littlefield from Crosbyton, where he served the church last year. Other appointments he has held are, Lamesa circuit, Fluvay circuit, and Westbrook circuit.

The North Texas Conference at its last meeting in Abilene two weeks ago made Littlefield a station, and there will therefore, be preaching here at the Methodist church every Sunday.

ELECTRIC DEMONSTRATION

There will be a demonstration of electric ranges in the store room of the Littlefield Light & Power Co., Friday, Nov., 21st. The public is cordially invited. Lunches will be served free. 30-1tc

MORE LOT SALES

Southmoor and Broad Acres Now Attract Attention.

C. J. Duggan reports the following sales in Southmoor and Broad Acres during the past week:

Southmoor: W. H. Gardener, lots 1 & 2, block 4; T. M. Jones, lots 11 & 12, block 2.

Broad Acres: Peter Peterson, lot 1, block 3, 3 acres; E. L. Kincaid, lot 2, block 3, 3 acres; A. Fox & G. R. Riley, lot 6 block 2, 2 acres; Herman Michlink, lot 3, block 4, 4 acres.

It is planned to establish a trans-continental motor bus service from New York to Los Angeles, with a 26-day schedule for the trip.

John Dutcher of Mayfield, N. Y., was stunned by a fall from his wagon, drowned in a few inches of water in a roadside ditch.

ENOCH'S LANDS, 63,000 ACRES

Open Monday, November 24th

Fifteen miles Southwest of Sudan and West of Littlefield on the Ozark Trail

CROP PAYMENT PLAN—\$30 PER ACRE

\$5.00 down, One-third Grain, One-fourth Cotton For Balance. Abundance of pure water at shallow depth, rich soil, 98 per cent tillable. Town being established near center of tract, school and trading facilities. For further information, see—

THE BLALOCK COMPANY

Littlefield, Texas

PUBLIC SALE

Wednesday, November 19th

Having decided to quit farming, I am offering for sale, at my place one-half mile north of Littlefield the following:

6 good Mules

7 Cows, all giving good milk

14 pure bred Duroc-Jersey Hogs

About 20,000 bundles of Feed

Farm wagon and several implements

Many other things too numerous to mention.

DON'T MISS THIS SALE!

FREE LUNCH AT NOON

W. E. BUCHER, Owner

Nash & Seale, Auctioneers, E. C. Cundiff, Clerk

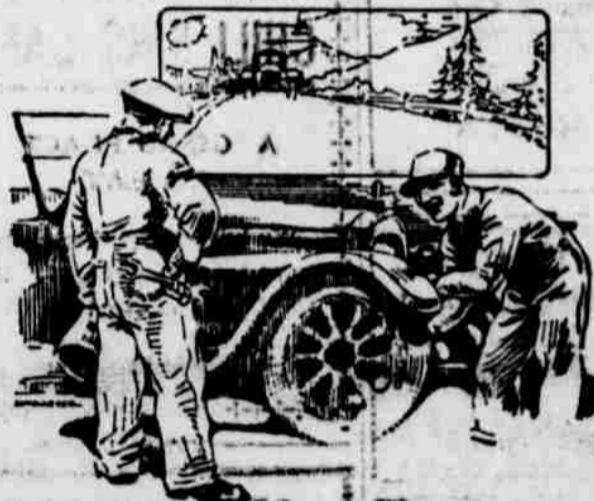

TO PLEASE YOUR CAR

We maintain a guaranteed garage service. At small cost you may have your car gone over regularly—and as experts we can advise you as to "motor-care." We are equipped for transmission differential and crank case service.

Our "service of safety" is necessary if you would keep your car from depreciating as little as possible. Give us a trial.

YORK BROS.

At the Bell-Chevrolet Company

B-R-R-R-R

ZIPPY Weather Is But Two Months Away

ORDER COAL NOW

You need coal. We have it for immediate delivery. Do not wait until cold days are here, weather bad and delivery delayed on account of a heavy rush of orders.

Our Coal is the best grade obtainable, which is a guarantee to you of an intense heat and clean burning—with practically no waste in ashes.

LET US FILL YOUR COAL BIN NOW

LITTLEFIELD GRAIN CO.

Star Windmill

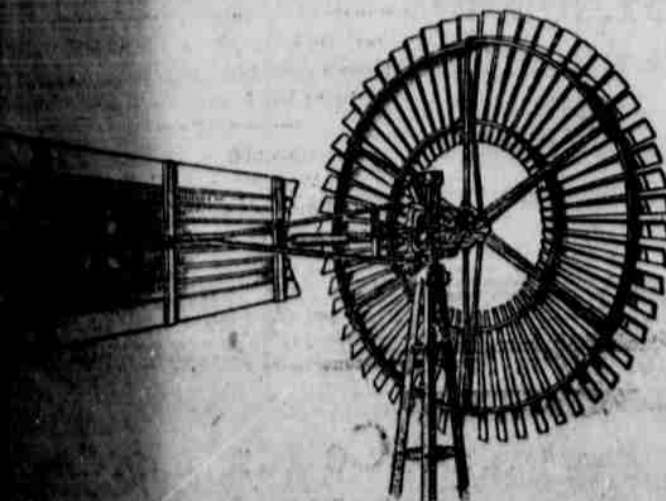

Stroke Star possessing many features of Excellence,—including

—rigidly mounted—cannot turn into straight pitman and walking beam—No springs—Direct Center Lift of Pump Rod

—Stroke—Over-hanging Wheel Hub Wheel Arms—Automatic Governor and Brake.

Butler Lumber Co.

Wynn's Variety Store

THE STORE OF A
1001 THINGS

Quality Goods at Quantity Prices
Household Necessities of All Kinds
Shelf Hardware, Granite, Aluminum
and Tinware, Furnishings for the
Entire Family, Toilet Articles
Of All Kinds
The Place Where Your
Dollar Has the Most Cents

WYNN'S VARIETY STORE

Your County Paper, \$1.50 a year

Biggest Stock of Tires Between Lubbock and Clovis.



Big order Pennsylvania Vacuum Cup and Racine
Tires now enroute from the Factory.
We will put you on a Standard Tire guaranteed by
the company.

30x3 with choice tube \$ 9.50
32x3 1/2 with choice tube \$11.00

All our Tires Guaranteed

Littlefield Service Station

--LAND SALE--

Above the Boll Weevil;
Below The Frost Line

The McKinney ranch in Midland County together with other adjoining lands, has just been purchased by us comprising approximately 10,000 acres of Cat Claw lands.

The entire tract of land has been subdivided into 160-acre blocks and is now on the market at from \$20.00 to \$25.00 per acre, on easy terms.

This excellent tract of high class farm land is not only one of the best tracts of general farm land in all of West Texas, on the South Plains, but it is undoubtedly the best located of any land on the market in the entire South Plains Country. This land borders on State Highway No. 1, better known as the BANKHEAD HIGHWAY.

Two miles from station on the main line of the Texas and Pacific Railroad; seven miles from the county seat; country schools two miles; telephone connection; inexhaustible water supply and real productive land. On this tract is now one of the finest peach, pear and apple orchards in the state.

This event is just what hundreds of farmers throughout Texas have been watching and waiting for. No pioneering about this. If this description has struck a responsive cord within you do not delay, but make arrangements to inspect this land NOW.

We still have about 40 quarters left in Martin County, North of Stanton.

This land and location will appeal to you, your wife and your whole family. Write today.

South Plains Colonization
Company

THE EMPIRE BUILDERS

Midland,

Texas

CITATION BY PUBLICATION

The State of Texas,
To the Sheriff or any Constable of
Castro County—Greeting:

You are hereby commanded, that you summon, by making publication of this Citation in some newspaper published in the county of Castro if there be a newspaper published therein, but if not, then in some newspaper published in the 64 judicial district; but if there be no newspaper published in said judicial district, then in a newspaper published in the nearest district to said 64 judicial district, for four weeks previous to the return day hereof, the heirs, their heirs or legal representatives of R. A. Gregory, deceased, whose residence is unknown, to be and appear before the Hon. district Court, at the next regular term thereof, to be holden in the County of Lamb at the Court House thereof, in Olton, Texas on the 24th day of November 1924, same being the 4th Monday in said month 1924, then and there to answer First Amended Original Petition filed in said Court on the 14th day of October A. D. 1924, in a suit numbered on the docket of said Court No. 96, wherein C. K. Dutton is plaintiff and Cleveland Hamilton, J. R. Cates, C. E. Cates, The National Cattle Loan Company, a corporation, and the heirs, their heirs or legal representatives of R. A. Gregory, deceased, are defendants.

The nature of plaintiff's demand being as follows, to-wit: A suit on twenty-two notes, interest and attorneys fees, dated November 1, 1918, given by Cleveland Hamilton and payable to C. K. Dutton, or order; twenty-one of them being in the sum of \$1,000.00 each and the other in the sum of \$1,400.00, the first of the twenty-one notes being due November 1, 1919, and one of the remaining twenty due annually thereafter and the last November 1, 1940; each bearing interest payable annually from date until paid at the rate of six per centum per annum and all past due interest bearing interest at the same rate; to secure the payment of which said Cleveland Hamilton, by deed of trust with like date with said notes conveyed to Henry Wilkinson, as trustee, the S. 1/2 of section 40, N. W. 1/4 of section No. 41, S. W. 1/4 of section No. 26, S. 1/2 of section No. 38, section No. 43 and the N. 320 acres of section 54, in block 2, W. E. Halls' Sub-division situated in Lamb County, Texas, and section No. 21 in said block of said Sub-division situated in Castro County, Texas and to foreclose the lien created by said deed of trust.

And on three notes, interest and attorneys fees, each in the sum of \$326.48, with interest thereon from November 1, 1917, due November 1, 1921, 1922 and 1923, bearing interest payable annually from date until paid at the rate of 7 per centum per annum and 10 per cent attorneys fees. Said notes being secured by a Vendor's Lien against the S. W. 1/4 section No. 40 and the N. W. 1/4 of section No. 41, Block 2, W. E. Halls' Sub-division situated in Lamb County, Texas; and to foreclose said lien. Said three notes being given to S. C. Diggle as part of the purchase money for said land and now owned and held by plaintiff.

The claim of the heirs, their heirs or legal representatives of R. A. Gregory, deceased, being under any by virtue of a deed of trust, given by said Cleveland Hamilton, conveying said section 21 in Castro County, Texas, to Henry Wilkinson, dated February 12, 1921, as trustee to secure the payment of one note of like date therewith in the sum of \$5,000.00, given by said Cleveland Hamilton and payable to R. A. Gregory, deceased, or order, due one year after date and bearing interest from date until paid at the rate of 8 per centum per annum, payable annually, and providing for the usual 10 per cent attorneys fees.

Herein fail not, and have you before said Court, on the first day of the next term thereof, this Writ, with your endorsement thereon, showing how you have executed the same.

Given under my hand and seal of said Court, at office in Olton, Texas, this, the 14th day of Oct., A. D. 1924.
(Seal) M. R. Cavett, Clerk District Court, Lamb County, Texas.
(Oct. 23-30 Nov. 6-13.

Plaintiff alleges that said lands were by said defendant John H. Nafziger conveyed to defendant Carl F. Moeller, who assumed payment of said notes and who subsequently conveyed said lands to defendant Hattie I. Nafziger, who also assumed payment of said notes; that plaintiff is the present owner and holder of said unpaid notes and of the original vendor's and contract, mortgage and deed of trust liens upon said lands securing payment thereof; that all of the defendants are asserting claims of right, title and interest in and to said lands, the nature of which is not fully known to plaintiff, but known to defendants, all of which rights, titles and interests, if in existence,

being subject and inferior to plaintiff's rights, liens and interest therein.

Plaintiff sues for judgement against defendants John H. Nafziger, Carl F. Moeller and Hattie I. Nafziger, jointly and severally, for its debt consisting of the unpaid principal, interest and attorney's fees on said notes and all costs of suit; for judgement against all of said defendants decreeing their interests in said lands subject, inferior and subordinate to plaintiff's liens, rights and interest in, upon and to said lands, and foreclosing plaintiff's said vendor's contract, mortgage and deed of trust liens upon said lands to satisfy said debt and judgement, for order of sale, writ of possession and general relief.

Herein fail not, but have you then and there before said court, this writ with your return thereon showing how you have executed the same.

Given under my hand and seal of said court at Olton, Texas, this 17th day of October, 1924.

(Seal) M. R. Cavett,
Clerk of the District Court, Lamb County, Texas.
Oct. 30, Nov. 6-13-20.

MISS EDGAR DEAD

Minister's Daughter Expired At
Lubbock Hospital.

Lille Bell, aged 14 years, the daughter of Rev. and Mrs. W. W. Edgar, died Monday morning at a Lubbock sanitarium, after an illness of three weeks.

The deceased was one of the finest young ladies of Littlefield, a member of the eighth grade at school, and a decided favorite with her school mates.

The funeral services were conducted Tuesday afternoon, Rev. E. E. Robinson, officiating, and interment of the remains made in the Lubbock cemetery.

Rev. and Mrs. Edgar have a host of friends here who extend to them their deepest sympathy in their hour of grief and untimely loss.

ENGINEER APPOINTED

The Lamb county Commissioners met last Monday at Olton and canvassed the election returns, also appointed C. L. Hazie as engineer to prepare plans and specifications for the road running north from Amherst and connecting the Roger Q. Mills highway with highway No. 28.

COTTON BURNED

Eight Bales On Fire Monday From
Unknown Cause.

Monday morning eight bales of cotton were discovered on fire at the Davanay gin, and were quickly hauled out, while in a smoldering condition.

The cause of the fire is unknown. It is suggested by some that it might have originated from matches dropped in the cotton by the pickers, others suggest it might have been caused by a stray nail getting into the lint, causing a spark while in the process of ginning.

Some of it was insured.

A WHITE WAY

City Manager Secures
Street Lights.

City Manager, Max L. states he has made arrangements for the installation of the White Way, thus doing away with poles on Main street.

According to contract with the light plant the city is entitled to watts of lighting for every illumination, which will be sufficient to furnish adequate lighting for the principal business streets.

Carbon paper at the Leader

Home Mutual Aid Association

LITTLEFIELD, TEXAS

J. C. WHICKER, President L. E. DAVANAY, V-President
JJOHN KLING, V-President M. R. WEAVER, Sec'y-Treas.

The Home Mutual Aid Association is a local organization, and by becoming a member of it you are helping both your neighbor and yourself in many ways.

FIRST: You are keeping your money at home, thereby having a chance to get some of it back.

SECOND: You are getting insurance at a low cost, thus saving many dollars to yourself and family that would otherwise go elsewhere.

THIRD: You are dealing with people who know the insurance business and are in no other business.

The cost is very low—get in now while you can—your neighbors are joining, why not you? This organization, besides being a home organization, embodies beneficial features in its policies offered by no other insurance organization of similar nature. Our representatives will gladly explain to you in detail.

Don't forget the name, and demand to see literature of the HOME MUTUAL AID ASSOCIATION, of Littlefield.

M. R. Weaver, Sec'y-Treas.
MAXIMUM AMOUNT OF INSURANCE, \$15,000

E. A. LOGAN, President PAT H. BOONE, Vice-President
J. C. BARRON, Vice-President J. M. POPE Treasurer
C. O. STONE, Secretary

— THE —

Lamb County Mutual Aid Association

Of Littlefield, Texas

A LOCAL MUTUAL AID ASSOCIATION UNDER THE LAWS OF TEXAS

Offers you a Life Insurance Policy that is as much ahead of most Mutual Policies as a twin six Automobile is ahead of the One Cylinder Car of Twenty Years Ago.

\$750.00

Paid for loss of one Eye, one hand or one Foot.

\$1,500.00

Paid for total Disability

\$375.00

Paid for Operation and Hospital Expenses.

\$1500 to \$3000

Paid for Accidental Death.

ASSESSMENTS LOWER, BENEFITS GREATER THAN OTHER POLICIES

You never heard of a Life Insurance Policy containing so many features favorable to the policy holder. It is a class of insurance within reach of all people.

For further information, call on any of the officers of this association and we will gladly explain in detail.

J. M. POPE, TREASURER
Littlefield, Lamb County

SEALE & NASH
Auctioneers
and stock sales a specialty
Dates Call Phone 879
Lubbock, Texas

It has recently been estimated that while the farmers of the United States receive only about seven and a half billion dollars for their year's crop, the consumers pay about twenty-two billion dollars for the same products.

There would be far less accidents if some of the horses under the hood had as much sense as old Dobbin.

Frank Norfleet's Ranch Is Saved From Sale Hammer

As thrilling almost as his sensational pursuit and capture of the five confidence men who fleeced him of \$40,000 is the story of the salvage of J. Frank Norfleet's home and ranch at Hale Center which was saved from the sheriff's hammer in a deal consummated in Dallas yesterday.

A security company which held notes aggregating more than \$75,000 on Norfleet's property was to foreclose on the notes at that time. Norfleet had to raise the money no later than the day before with no apparent means to do so.

But the money was raised, the mortgage lifted and the nemesis of one of the most extensive confidence rings in the criminal history of the United States disposed of his home and ranch at the price he had hoped to receive for it in a climax which was redolent with dramatic action.

H. H. Berryman, Alto merchant, was the savior of the property, Mr. Berryman had never met Norfleet

until yesterday. He had only read in the newspapers of the determined little man's exploits in rounding up the men who had beat him out of his money. That was enough, that and a talk with Norfleet's wife.

While in Lubbock a few days ago, Mr. Berryman met H. D. Chipley, real estate man, and they drove to Norfleet's home. Mrs. Norfleet welcomed them and explained her husband's financial predicament. Mr. Berryman was moved and after a few days consideration told Chipley that he would furnish Norfleet the desired cash. Chipley promised to deliver him to the Dallas office of the security company holding the notes at three o'clock Monday.

Accompanied by his wife and Mrs. Ed Allen, wife of his partner, Chipley appeared at Mr. Berryman's house yesterday and the trip to Dallas was begun.

About 30 miles out of Lubbock and traveling at high speed, Chipley lost control of the automobile and it turned over, pinning the occupants beneath.

None of them were injured though the top and windshield of the machine were demolished.

Because they had no time to lose the two men summoned aid and the automobile was righted and the trip renewed.

The party arrived in Dallas just 15 minutes later than their schedule and entered immediately into the transaction which had taken them to that city.

Mr. Berryman who joined Mr. Norfleet in Fort Worth yesterday evening announced the consideration of sale was \$153,000.

—Waco News-Tribune, Nov. 4 issue.
As Frank Norfleet lived only a few miles from here where the ranch is located that Mr. Berryman recently purchased the story of his remarkable captures are well known to nearly all the older citizens of this section.

It will be recalled that Norfleet had \$45,000 in cash in a Fort Worth bank when he fell in with a gang of fake stock salesmen and market players in 1919. Tipped off by them he saw small investments soar to large sums and was persuaded to risk his entire fortune in a market "flier". The fake market wires ticked, the stock "fell," the bogus salesmen and investment agents fled with the \$45,000.

Thereupon Norfleet took up the chase. One he caught in Florida, another in Utah, another in California and still another in Washington. He traveled 18,000 miles in the pursuit lasting three years. All of the criminals have been convicted and are now either in prison or dead.

BAPTIST CONVENTION

Prominent Churchmen To Meet in Dallas, November 20.

The annual State Baptist Con-

vention will begin at the First Baptist Church, of Dallas, Thursday, November 20, according to announcement received by this paper. Dr. George W. Truett widely known Baptist minister will be the pastor-host to the gathering.

The railroads have granted a round trip rate of one and one-half fare to the convention and tickets will go on sale November 16 to 20 with final

return date of November 27th.

Georgia raised and marketed 30 million pounds of tobacco during the season just closed, which brought an average of 21.82 cents, putting more than six million dollars into the pockets of the farmers.

Your home paper, \$1.50 a year.

George Hotel

Dallas
You will feel at home. Fully to spend the day in us, make our large lobby our spacious parlors your resting place.
70 Rooms, 60 baths.
\$1.50 per day and up.
The center of the business district.
CHAS. HODGES,
Proprietor.

HOUSE MOVING
—AND—
HEAVY HAULING
Nothing Too Big Nor
Too Heavy
Prices Reasonable
A. M. DUNAGIN

Those Desiring Lights:

Within the next few days we will have our electric light plant operation. We advise that you come now to our office and deposit for meter, also leaving your order for lights to be connected, which will be done as soon as we are ready for operation.

Also, we now have in stock a fine line of electrical supplies, as irons, percolators, Toasters, Curlers, and many others, at attractive prices. We have lamps and fixtures of all kinds.

Very soon we will have electric ranges in stock and will be glad to demonstrate them to you, explaining the wonderful advantages in cooking electrically. Come in and see us.

Littlefield Light & Power Co.
R. E. McCaskill, Mgr.
Phone 92

AMHERST

Mr. and Mrs. Ben Beck chaperoned a crowd to the Yellow Horse Canyon Sunday afternoon where the youngsters spent several hours in climbing the hills, viewing the lakes and making kodak pictures, after which they drove to Goat dam and spread lunch for 18. Thus ended the frolic and all arrived home in time for the singing.

Earl Luce has recently purchased the two lots west of the Amherst hotel and expects to begin at once the erection of a two story brick building.

He is the Santa Fe agent here, and owns other property here and at Sudan, also.

The Chamber of Commerce meeting held Tuesday evening in the bank building was well attended.

The P. T. A. served them luncheon at 7 o'clock, the table was laid for 30 members.

After luncheon several new matters of business were brought before the house and approved.

It was decided to omit the observance of Armistice Day here, and all business houses in the city close the doors and go to Lubbock. Cars will be decorated and arrive at Lubbock in time for the parade.

Baptist members residing in the rural district met at the Blackwater schoolhouse Saturday evening and organized a Sunday school. W. E. Tate was elected superintendent, O. E. Sumner, secretary, Mrs. W. E. Durham pianist.

There were 25 pupils present Sunday and many visitors. The time set for the meeting hour is three o'clock.

A cordial invitation is extended to all who may wish to meet with them.

Quite a crowd of people from town went out to the Fourth of July windmill Sunday afternoon to watch the cowboys brand 2100 calves brought over from the Spring Lake ranch and branded with the "two bar." Mr. Devit, of Lubbock having purchased the entire herd and will transfer them to his ranch in Bailey County.

Rev. T. C. Miller did not fill his regular appointment at the Baptist church Sunday, but offered his resignation it was accepted and letters granted to the family.

He has purchased a nice home in Lubbock and moved Monday morning.

He has done some splendid work in the church here.

At the time of his coming there were only 30 members and now the church has 110 active members. Our loss is his gain and our best wishes with him and family.

Saturday was a great day in Amherst, as it was the first trades day to be held here. People from all points of the country was present and brought wagons and teams and implements and other articles which they had to dispose of.

O. H. Reeves, of Fairlawn was present and auctioned off many things which brought good prices.

The business men made special prices on many articles, therefore giving the public an opportunity to spend their money at home at a great saving.

A \$5 bill was placed in a balloon and was to be sent up with many others, but on account of the high wind they caught fire, so it was decided that each one register and the lucky number would get the money. About 200 people registered. Mrs. Truman Osborn held the lucky number and was awarded the bill by the Chamber of Commerce.

BURTON'S TIN SHOP
Do All Kinds of
SHEET METAL WORK AND RADIATOR
REPAIRING
Littlefield, Texas

Littlefield State Bank

A Guaranty Fund Bank



Solicits the business of all
New Settlers

No account too large for us to handle. No account too small for us to appreciate.

WE CAN SAVE YOU
25 PER CENT OR MORE
On Genuine Full-Powered Guaranteed Philco Diamond-Grid Batteries



The Philco leads the battery army in power and long life. Your motor always turns over with a Philco, no stalling in traffic, always ready for service. We are battery experts, and there is no kind of repair work on old batteries we can not do. Prompt discovery and correction of some minor trouble may save you a bitter hand-cranking experience.

BEISEL BROS. **PHILCO**
AGENTS
Littlefield, Texas
DYNAMIC RADIO BATTERIES

Groceries & Provisions

Groceries that are Crisp Fresh and Delicious
Meats of all Kinds---Cool and Sanitary
All Dairy Products---Milk, Butter and Cheese
Large Quantities **ICE** Small Quantities
Daily Delivery
Phone Your Orders for Anything You Need
We Pay Highest Prices for Produce, Fat Hogs and Beef Cattle.
Houk Cash Grocery & Market
J. C. Houk, Prop.



Ford Products of all kinds
Genuine Ford Parts
Expert Mechanics
Ford Work a Specialty
All kinds of Battery Work
Gas, Oils and Accessories

Littlefield Motor Co.



But Into
A
Home of
YOUR
OWN

Why continue as a renter? At the end of eight years you will have about one hundred rent receipts—and that's all.

Build a home of your own—even though you have to go into debt to do it. In a very short time it will be all yours.

Begin your plans now for that new home. Maybe you have a home and plan now for a new garage—a new room, sleeping porch or some change of interior finish? Maybe needed repairs and alterations around the house or other buildings? The sooner you start the sooner you will enjoy the pride of ownership. You will be repaid many times over in comfort and convenience.

Remember, if you are just moving to this fine new country, we have every thing you need for the improvement of your farm or homestead.

Higginbotham-Bartlett Company
"Service With a Smile"



We are opening a new Lumber Yard in Littlefield and expect to carry a complete line of building material. We will build our business on Merit, Quality & Service, and will appreciate any business no matter how small you may give us.

W. A. TURNER

LOCAL HAPPENINGS

Mrs. Porter Earnest, of Sudan, was here shopping Monday.

Miss Dixie Yantis is attending the State Normal at Canyon City.

Mr. and Mrs. R. F. Duggan, of Dallas, were the Sunday guests of Mr. and Mrs. A. P. Duggan.

J. S. Fox, of Granger, is here this week making improvements on his farm south of town.

Little Miss Mildred Wiseman is in Weimar to spend the winter with her grandmother, Mrs. K. M. Barr.

Miss Nannie Thelma Wardlow spent the week end with friends in Slaton.

Miss Lurline Hurley spent the week end with Miss Jack Shipman at her home near Morton.

Armistice Day was observed last Sunday at the Presbyterian church with appropriate services.

Commissioner Simon D. Hay, of Sudan, was a Littlefield business man Monday.

B. E. Payne, the new manager of the Panhandle Lumber Co., at Amherst was here on business Monday.

Mrs. A. P. Bell and son, L. F. Bell, of Winters, are in Littlefield prospecting this week.

Miss Marjory Gordon-Cummings, teacher in the Shipman school, spent Sunday here with friends.

W. V. Tolbert, a former Littlefield citizen, has returned here from Okon and accepted a position with the Littlefield Grain Co.

Ross and Earl White returned Saturday from several months stay in Oklahoma and Kansas, where they have been working.

J. E. Mitchell, of Norton is here this week putting up a full set of improvements on his farm land southwest of town. He is being assisted by J. M. Jennings.

Miss Nell Ruth Earnest, who is attending the State Normal at Canyon, spent the week end with her parents.

Mr. and Mrs. D. P. Earnest, at the Serapeout ranch.

Armon Logan and Luther Hargrove attended the football game Tuesday at Canyon, between the State Normal and the team from New Mexico Military Academy at Roswell.

Mrs. Thelma Atchen, of Waldron, Ark., accompanied by her husband and daughter, are here this week visiting in the home of Major W. J. Wade and family. Mrs. Atchen is a granddaughter and her daughter is a great-granddaughter of the Major, who himself is quite a young chap of some 80 odd summers.

Local

John S. Anderson, of Madison, South Dakota is here this week looking after property interests. It has been nearly 10 years since Mr. Anderson was here, and altho he has been a subscriber to the Leader, he could scarcely realize the wonderful changes that had taken place in both town and community.

Baileyboro Buzzings

(Too late for last week)

The Hallow'en party at the home of Mr. and Mrs. Neal Warren Friday night was attended by an unusually large crowd. Quite a number were masked and arrayed in fitting costumes, while everyone was endowed with the Hallow'en spirit.

Mr. and Mrs. V. Webb, Babe Copper, Charley Durham, Tessie and Lynn Long, attended the show in Lubbock Saturday night.

G. L. Blackshear, Opal and Marshall Blackshear were callers in Littlefield Saturday.

Miss Ida Coffman and George Henderson were quietly married at the home of Mr. and Mrs. I. W. Coffman at 10 o'clock, Sunday morning. A sumptuous wedding dinner was served to a large number of intimate friends of both the bride and groom. Many expressions of prosperity were tendered the happy couple.

Misses Grace and Vesta Brannen, Thelma Trotter and Eugene Poston, of Littlefield, were visitors in the Baileyboro community Sunday.

Mr. John Brisco, of Cleburne, Texas has been buying cotton in Baileyboro for the past week, offering the same price here as is being paid in Sudan and other near cotton markets.

O. A. Smith of the Baileyboro Gin Co., spent the week end with his family in Ralls.

Lynedll Gaddy who is attending school in Lubbock, spent Friday and Saturday with home folks, Mr. and

Mrs. I. G. Gaddy of Figure 2 community.

Mr. and Mrs. G. D. French spent Sunday in the home of Mr. and Mrs. W. E. Cox.

Mrs. Neal Warren and Mrs. A. H. Jordan were business visitors in Sudan Tuesday.

C. C. Duncan, C. D. Durham and O. M. Long returned home from Roswell, N. Mex., Thursday with a truck load of apples.

Mr. and Mrs. S. M. Somerall entertained the young folks of the community Thursday night with a fruit supper.

Mrs. Alice Shirley and son, Holbert, were shoppers in Sudan Wednesday of this week.

Bosie Henderson, of Petit, is spending the week-end with his parents, Mr. and Mrs. G. F. Henderson, of the Watson community.

Mr. and Mrs. Lee Sherman were Lubbock shoppers Thursday.

The BZ B's.

NOTICE OF SHERIFF'S SALE OF PERSONAL PROPERTY THE STATE OF TEXAS, COUNTY OF LAMB.

Whereas by virtue of an order of Sale on a judgement in the County Court of Dallas County at-law No. 1, State of Texas against Farmers Gin Company, a corporation, for the sum of Two Hundred Thirty-one and 35/100 (\$231.35) Dollars with interest and cost, and in that behalf, I did on the 29th day of October A. D. 1924 at 2:00 o'clock P. M. levy on the following described property belonging to said Farmers Gin Company, to-wit: One Gasoline Engine and all fixtures for furnishing electric lights, and on Saturday the 6th day of December, at 3 o'clock P. M. at the gin in Olton, Texas, I will sell at public auction to the highest bidder for cash, all the right, title and interest of the Farmers Gin Company in and to said property.

T. M. Keenan, Sheriff, Lamb county, Texas. 30-3tc (Seal)

CITY SCAVENGER

City Wants Folks To Keep Premises Clean.

City Manager McClure advises that arrangements have been made for a refuse dumping ground and a city scavenger appointed.

People desiring the services should call some of the city officials.

ORDINANCE NO. 7

Be it ordained by the Mayor and City Commissioners of the City of Littlefield.

That it shall be unlawful for any person or persons to shoot fireworks of any kind, within 1000 feet of any building, car wagon or other inflammable thing within the city limits of the city of Littlefield, and.

Any person caught doing so shall be subject to fine of not less than five nor more than twenty dollars.

The fact that there is no ordinance governing the shooting of fireworks, within the city which is protection to the property of said city, creates an emergency, and this ordinance shall be in full effect upon its passage as approved by law.

B. L. COGDILL, Mayor.
L. R. CROCKETT, Commissioner
J. M. STOKES, Commissioner.

COUNTY NURSE REPORT

The following monthly report of Mrs. Gracye Kelley Garrett, county health nurse, submitted to the County Commissioners at their regular meeting last Monday is so worthy of commendation that it is reported herewith in full, as follows:

No. new cases, women 6, children 11.

Cases carried forward 65.

Cases dismissed, improved 10, died 3, hospital 2.

Cases carried forward to next month, 50.

Cases filed this month, tuberculosis, 2; child welfare, 23; prenatal, 19, maternity, 3.

Towns and school districts visited, 3.

Cases referred to county physician, 5.

Services rendered county physician, 5.

Office hours kept, 163.

Office calls received, 3.

Committee meetings, 2.

Talks given, 23.

No. individual conferences, 138.

Letters written, 23.

Publicity, 3.

No. miles traveled, 683.

Prenatal investigations, 1.

Instructional visits, 235.

Nursing care, 8.

School children inspected, 478.

Notes to parents, 198.

Pupils taken to physician, 3.

Buildings and grounds inspected, 2.

Parent conferences, 3.

Class room talks, 4.

Visits to homes, 5.

Teacher conferences.

The Leader for Job Printing.

ELECTRIC DEMONSTRATION

There will be a demonstration of electric ranges in the store room of the Littlefield Light & Power Co., Friday, Nov., 21st. The public is cordially invited. Lunches will be served free.

In Emporia, Kansas the negroes held a dance in the Ku Klux hall. Another case of the lion and the lamb lying down together.

BILL'S PLACE

A GOOD PLACE TO EAT

You'll Like Our Food, Our Cooking and Our Service.

We Serve Anything the Market Affords. FISH & OYSTERS Tuesday & Friday

A young man in Ft. Worth testified in court that he didn't know what he was doing when he got married. Alas, so few of them do.

An average of nearly 600,000 dozen eggs are consumed in New York city every day, or about one for each person.

Day Dream
REG. U. S. PAT. OFF.
Boudoir Creations



DRUGS & Drug Sundries
Sadler Drug Store
"Quality & Service"



Quick Service Station

The best of Oils and Gas

Everything the auto Needs

Tubes Repaired While You Wait

T. C. & R. M. SMITH Proprietors

Rubbish Piles Attract Fire.

STEHLIK BROS

CARPENTERS & BUILDERS

All Work First Class

Littlefield, Texas

We are now representing—

The famous Spade Ranch Farm Lands.

This fine tract of land begins five miles east of Littlefield, lying along the Santa Fe railroad, and was opened for settlement October 6th.

MORE THAN 20,000 ACRES SOLD FIRST DAY

No finer body of land to be found on the South Plains of Texas. It is being sold on very reasonable terms of \$5.00 per acre down, and 1.00 per acre for 14 years, balance due in 15 years with interest at six per cent. This is much cheaper than renting.

Better make your selections early as this choice body of land will not last long. We are ready to show this excellent farming section to you at any time.

Yeager-Chesher Land Company

The Land Men of Lamb County
Littlefield Texas

COTTON LANDS

At Littlefield

Choice, level Prairie Land

For Sale To Farmers

\$25 to \$35 per Acre

Located on the Santa Fe Railroad

Productive Land, Good Water, an Accredited High School, Good Market Facilities, A Well Organized Community

For Full Information, Write

YELLOW HOUSE LAND COMPANY
LITTLEFIELD, TEXAS

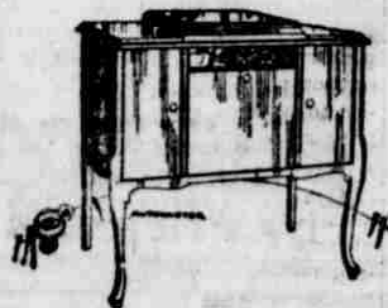

All You Need in Furniture and Undertaking Supplies

SHAW-EARNEST CO.

"Sell It For Less"



ASKING AND RECEIVING

In response to the world's insistent call for better methods the bicycle replaced the walker; steam instead of sails for ships; the motor car for the horse; and steam rails to remove wilderness. Morse made the telegraph, and Field, despite discouragements, hooked up continents. Bell invented the telephone—and human voice was projected thousands of miles.

Now, and at low cost, the telephone has become one of the necessities of life. Millions of hours, untold energy and expense are conserved daily through the telephone. Business is speeded and accomplishments impossible in other ages are now possible in the humblest homes. A phone in your home is not a luxury. Order installation today. Be in step with your town's progress.

We will install you a telephone for the next three months Rental in advance.

PANHANDLE TELEPHONE SYSTEM

Littlefield,

Sudan