

TRUCKS — Two trucks, one a panel job and one GMC truck, were damaged in a crash at 2nd and 6th street Tuesday. The picture above shows truck overturned. Driver was Marvin Elmo and the owner was Lawrence Nichols.

Littlefield. Damage was estimated at \$800. Driver of the other truck, owned by A&B Office Supply, was Allen B. Chambers. Damage was estimated by police at \$400. (Staff Photo)

Tech Head To Speak At Chamber Dinner

Banquet Slated For February 2

With the president of Texas Tech, Dr. R. C. Goodwin, as the speaker, Littlefield Chamber of Commerce will hold its annual banquet at the Senior High School Cafeteria Thursday, Feb. 2, it was announced Wednesday by the chamber's program committee. Arnold Neumann, Kenneth Ware and Rip Elms.

At the same time, new officers will take over the reins of the chamber in what promises to be one of the biggest years in the history of the organization. Arnold Neumann, 1960 president, who will preside at the dinner, will turn the presidency over to Kenneth Reast. Also introduced at the dinner will be new directors elected last month by the membership. In addition to Reast, they include Jack Wicker, Don Bell and R. B. McAlister.

The dinner also will include presentation of awards to outgoing officers, and one of the high spots will be the naming of the outstanding farmer, one of the top honorees to come to a Lamb county farmer.

Dinner music will be provided by Ronald Neumann, at the organ. He is a student at South Plains College.

Also to be presented will be the chamber's new manager, Gene Garrison, who became head of the chamber last month.

Reports of the past year's activities and of plans for this year will be given. A program of work for the chamber is now in the process of being worked out. The membership committee was approved at last Thursday night's meeting of the board, composed of Howard Horne, R. B. McAlister and Jack Christian.

Members of the program of work committee are Don Bell, Arnold Neumann, Orval Murray and Jim Joyner. Of course one of the



DR. R. C. GOODWIN ... to speak at C-C Dinner

Lubbock Men List Strengths Of Jaycees

Approximately 30 Littlefield Jaycees, their guests and visitors from the Lubbock Jaycee club met at a special organizational meeting in the Reddy room of the Southwestern Public Service room Tuesday night.

The Lubbock group gave talks on the strengths that are necessary in the organization of a good Jaycee program with special emphasis on the Jaycee creed.

The invocation was given by Phil Crumpler, secretary of the Lubbock club, the welcome address was given by Earl Pierce, vice - president of the Littlefield Jaycees.

Dr. Jim Proctor, president of the Lubbock club served as master of ceremonies.

Mel Lisman, national director gave the history of the club, Jerry Henderson, state chairman of the Texas Jaycees discussed the state organizations and its services.

Wayne Smith, member of the Lubbock club's board of directors spoke on internal affairs. 2nd vice president Floyd Stumbo spoke on external affairs.

After an intermission of cookies and coffee, Bill Adams presented the SPOKE program. Adams is the state director for the Lubbock club. Concluding the program leadership training chairman Ray Nail spoke and Proctor gave the Jaycee creed.

Following the program Gene Garrison, Wendell Tooley and Kenneth Reast spoke on the forthcoming Community Center fund raising drive and the Littlefield Jaycees agreed to help on the drive.

W and NTRY

Tooley

of Texas is now in the red. It is being suggested that a deficit might all come out of the pockets!

stand the tax, I would like to see the legislators "Payroll" of the Chamber of Commerce of non-essential financial aid which reads as follows:

ough called tax: It is an assessment of wage earnings.

story in that over to pay tax and all of on profits of

al exempts this is dis-

would in- burdensome businesses of opera-

is gradu- that for his book- s about half of his sops. s for the government.

ould certain- s as stated

avor of this

ny of an employer

osts up to the

se the course is

gulations who are not

essarily never

er of rising prices

erns out fine

not a practical an-

everywhere

nd with the situation

ompany keeps

yet the expenses of

business continue t c

the Governor and his

ard his

ter look a

changing" many

under nose. We

an wash pot

to last soap in

to keep it behind the

so it wouldn't be

from of the house

Wife's name, Mrs. Lo

has been, an old'

and you think

it doesn't

the points

looking!

in the sun, plants a

to it and it is the

the entire

crack-

where all

(Staff Photo)

C-C To Finish Plans For Center Fund Drive

Final plans for the Chamber of Commerce - sponsored campaign to raise \$5,000 for remodeling the community center are to be made Friday night when a final report of the special community center survey committee is read.

The meeting is slated for the Southwestern Public Service Co. community room, starting at 7:30 p. m.

Present will be the full community center board, members of the board of directors of the Chamber of Commerce, and other representatives of the Jaycees, the Rotary club and the Lions club.

At the meeting tomorrow night final plans for launching the campaign will be made and the drive will be on shortly afterward.

Persons who desire to contribute to the center's drive may send or bring money to the chamber or to Jack Wicker or Don Bell at the two banks.

The center is to be put in top conditions, and portions of the 1950 structure which were never

WTCC Sets Local Session; Chief to Speak

Littlefield business and professional men will hear a report of the West Texas Chamber of Commerce next Tuesday afternoon when WTCC's executive vice-president, Fred H. Husbands will be the speaker.

The WTCC meeting will be held in Southwestern Public Service Company's community room, starting at 3 p. m., it was announced Wednesday.

Here to make plans for the meeting this week is Ralph Duncan, manager of the membership relations department of West Texas Chamber of Commerce.

The meeting here is one of 131 such sessions the WTCC is conducting throughout West Texas to report on progress of the WTCC activities and plans.

Duncan said a big part of the report by Husbands will be devoted to the WTCC's legislative program.

All business and professional are invited to attend.

Wedding Score: 202 Marriages, 58 Divorces

Twenty - eight per cent of all marriages performed in Lamb county end in divorces if the divorces - marriages ratio for 1960 can be taken as an indication.

Last year, 202 marriage licenses were issued by County Clerk Charles Jones, and up in District Judge E. A. Bill's court 58 divorces were granted.

Of course the 28-per cent is not an accurate measure of the divorces - marriages ratio, since

(Continued On Page Eight)

County Court Jurors Drawn

Names of 36 persons who are possible jurors for a term of county court opening next Monday E. 11th, Littlefield; Billy Curry, Sudan;

Howard H. Horne, 1403 W. 9th, Littlefield; Joe B. Markham, Sudan; B. N. Armstrong, Route 1, Muleshoe; H. O. Carson, Sudan; Charles Heathman, Littlefield; Adrian Martin, Sudan;

A. E. Wheatley, Route 1, Earth; Billy J. Cartwright, Sudan; Mrs. Frank Anzelme, 212 E. 13th, Littlefield; R. C. Davis, Amherst;

Doyle Chapin, Sudan; Mrs. E. M. Lowe, 101 E. 13th, Littlefield; E. E. Carter, 912 W. 10th, Littlefield; J. H. Melton, Amherst; B. T. Austin, Route 1, Sudan; K. Houk, 612 E. 15th, Littlefield; Franklin Lane, Route 1, Sudan; A. L. Robinson, Sudan; A. B. Miller, Earth; Jim Winders, Earth; Reese Lowery, Route 1, Littlefield and Clarence Black, Amherst.

Prospective jurors called are: A. C. Loftis, Springlake; Otto Fair, 1117 W. 6th, Littlefield; H. W. Rowland, Littlefield; Paul Pharris, 612 E. 7th, Littlefield; Mrs. A. F. Tubbs, Route 1, Littlefield; B. Wheeler, Route 3, Hart; J. F. Minyard, Route 1, Littlefield; Curtis Savage, Sudan; O. W. M. Smith, Littlefield; John R. Tucker, Sudan; Robert M. Arm-

THE WEATHER

continued GOLD

FORECAST — Partly cloudy and turning colder

MOISTURE — None for the year

TEMPERATURES — Sunday high 50, low 24; Monday high 61 low 24; Tuesday high 56, low 28; Wednesday high 38, low 32

Seagraves Takes 54-48 Decision

Bill Harmon's Wildcats cagers dropped a 54-48 decision to Seagraves Tuesday night to wind up their scheduled non - conference games.

Jerry Koller's consistent hitting again led the Cats at the bu-

Cats Lose Close One

Littlefield finished its scheduled outside play with three victories in 14 games. The Cats defeated Muleshoe 49-47, Olton 53-44, and Morton 51-34.

1-AAA action begins for the Wildcats January 17 when they play host to the Hereford White-faces.

Hereford, along with Dumas and Phillips, shares the predicted title of "team to beat" for the district crown.

Stock Show Work Days Set; Prizes Announced

Fat stock directors, vocational agriculture students, teachers and others will turn carpenters next Thursday and Friday to put fair-ground buildings in order for the Lamb County Annual Junior Livestock show February 17 and 18.

This was announced Wednesday after a meeting of the show board, vocational agricultural teachers, officials and county agents Tuesday night, when final approval was given for the rules and regulations governing the show.

Expansion of the buildings to be used for the show was discussed at length, and the decision to hold the workdays was made. Anyone who desires to help is asked to be on hand January 18 and 19.

The show's catalogue also was approved and the premium schedule for the different classes and divisions was adopted. Funds to finance the stock show come from

Pie Feast Set For 'Pop'

Brownies and Girl Scouts will entertain their fathers Friday night with a pie supper in the Girl Scout Hut.

Time for the gathering has been set at 7:00 p. m.

The girls will present a varied program to entertain "Pop" and will serve him coffee, punch and pie.

The Scouts are making preparations, along with their leaders, to launch their annual fund drive to raise money for scouting activities in Littlefield for 1961.

Chairman of the drive is Bob Manley. A goal of \$3,000 has been set.



SHOW PLANNERS — Assistant County Agent Herb Helbig and Marshall Howard, finance chairman, go over plans for the annual junior livestock show to be staged here. Officers of the organization met Tuesday night and completed plans for the big show. (Staff Photo)



UP, UP, UP—Boots Barker and an unidentified Seagraves cager go high for a rebound in Tuesday night's contest. Seagraves overcame a 7-point deficit at halftime to down the Cats, 54-48. Other Littlefield players in the action are De Pierce (42) and Billy Thompson (14). Littlefield takes a week off before opening conference play here January 17 against Hereford. (Photo By Randy Ammons)

Lately In Littlefield

Phone 385-3102 or 385-4482

Weekend visitors in the home of daughter, Kelli, Fielden, of Mrs. L. O. Montgomery were Mr. and Mrs. R. L. Bradford, her daughter, Mrs. Floy Bedford Langview, and husband, Jess from Boyd, L.L. J. C. Montgomery and his wife, The Allen Roberts are moving to Lubbock this weekend where Viola, Littlefield; Mrs. Lois Sinto and husband, Lemuel, Littlefield and Mary B. Holland, Lubbock, Franklin Variety Store, L.L.

Sunday visitors in the home of family returned Saturday from Mr. and Mrs. W. O. Hampton Knox City, where they attended were Mrs. J. A. Langford, Plainview; Mr. and Mrs. Norman Caldwell, well and daughter, June, Lockney; Mr. and Mrs. Jack Dunlap and son, Terry, Lubbock; Mr. and Mrs. Marshall Langford and sons, Gary, Larry, Paul and Karl, Dimmitt; Mr. and Mrs. David Hamp-

Smith are taking lessons, L.L. Mr. and Mrs. D. P. Smith and Mr. and Mrs. Leo Teck spent Saturday evening in the home of the Kenneth Wilsons, Bula, L.L. Dixie Durfee and Mrs. Idella Kirk have returned from a visit in the home of Mrs. Kirk's sons and families, the Walter P. Kirks, Seminole and the George Kirks, Seagraves, L.L.

Mr. and Mrs. Burt Davis, Dallas, visited last weekend in the home of her mother, Mrs. W. P. Willis and her sister, Mrs. L. P. Willis, L.L. Mr. and Mrs. Roland Willis and family returned Saturday from Mr. and Mrs. R. C. Evans, Amherst, visited in the home of Mr. and Mrs. Cecil Price and Cecilia, L.L. Mr. and Mrs. J. W. Tooley

Kress, spent Sunday in the home of their son and his family, the W. M. Tooleys, L.L. Mr. and Mrs. Joe Wilson and family visited with her mother, Mrs. Gladys Pruett, Portales, N. M., Sunday, L.L.

Garland Koertz and Nelson Naylor attended a District Convention of the Christian Church at Brownfield, Sunday, L.L.

The Jim Mangums visited his brother and family, the Ray H. Smiths in Floydada, Sunday, L.L.

Mr. and Mrs. Ernest Sell have recently spent 10 days visiting friends and relatives in Temple, Houston and San Angelo, L.L.

Mr. and Mrs. R. C. Evans, Amherst, visited in the home of Mr. and Mrs. Cecil Price and Cecilia, L.L.

Mr. and Mrs. J. W. Tooley, Colorado Springs are visiting in the home of his parents, the Jerry Lumsdens, L.L.

Mr. and Mrs. Joe Hoover were visiting his parents, the Huston Hoovers and her parents, the Bee Streets, Sunday, L.L.

Shower Honors Mrs. R. E. Scott At Amherst

Mrs. R. E. Scott was honored with a stork shower Saturday afternoon in the home of Mrs. Hugh Preston.

Pink and white were used for party decorations and the serving pink floral arrangement. Completing the decor were crystal and silver appointments. Guests were registered in a white baby book and Mrs. Scott was given a pink carnation corsage.

The hostess gave a crib mattress.

Out-of-town guests included Mmes. Glenn Parrott, Lois McBride, Clara Parrott of Littlefield; and Mmes. A. L. Davis, Robert Kelton, Morris Killough, Harlin Davis, Callie Campbell, all of Muleshoe.

Assisting Mrs. Preston with hostess duties were Mmes. Susie Lynch, Bill Curry, Hubert Dykes, O. J. Parrish, Olan Walker, M.C. Engram, Dail Burnett, J. W. Chatwell, Burnice May, Wesley Chatwell, R. D. Muller, Jimmy Reese, Jack Baldwin, Harlan Reese and Bruce Newman.

The Woman's Angle

NEWS FROM ...

Mrs. Anderson Honored With Bridal Shower

EARTH — Mrs. Johnny Anderson, recent bride, was honored with a come-and-go shower from 3 to 5 p. m. Saturday in the home of Mrs. B. L. Galloway.

Guests were registered by Mrs. Billy Robnett seated at a table decorated with miniature, white wedding bells.

White wedding bells were also used to accent the centerpiece on the serving table. Mixed with pink roses, they encircled a glass bowl filled with angel hair which formed a cloud. Floating in the cloud was a miniature bride and groom.

The table cloth was pink with matching napkins printed in gold. "Judy and Johnny" Silver tea service was used. The individual, white cake squares were topped with a pink rose. As the party was in session, recorded music was played in the background.

The honoree, her mother, Mrs. Leo Park and her mother-in-law, Mrs. Ervin Anderson, were presented corsages of white carnations.

Co-hostesses with Mrs. Galloway were Mrs. Floyd Houston, Mrs. Pete Parish, Mrs. Neal Webb, Mrs. H. W. Kendrick, Mrs. J. D. Newton, Mrs. Dutch Been, Mrs. Buddy Adrian, Mrs. Paul Wood and Mrs. Marvin Ellis.

Assisting the hostesses with hospitalities were Betty Cody, Bobbi Cunningham, Joanie Murrell, Floydell Crawford, and Mrs. Billy Robnett.

LIPSTICK LOGIC

One subject never grows old: how foolishly other people economize.

At a bride's luncheon the other day, a visitor told of a town where everyone tricked the light company "just to save about \$1.50 a month." She then commented that some women who spend like mad "will actually save bows and gift paper from packages to use again." Soon half the women present admitted they did this; two of the better-heeled ones said they also saved twine. They recalled their childhood when used twine was wound onto a spool and kept as a kitchen necessity.

We know a woman who works her heart out making pretties from discarded tin can lids, scraps of wool and velvet. She saves old jars, too. Expensive materials — plus hours of precious eye and hand work — are then put with these things to be given away.

We heard a secretary say recently she had just spent six dollars replacing a cracked kitchen window, went by her boss's home to borrow a key, and noticed the same patched-up hole in the front screen that had been there for eight years. Yet by her standards, he was a wealthy man.

It's true that some folks fall in love with money and save for the fun of not spending, enjoying the frugal life thus imposed upon them. Others have admitted weaknesses that cost too much: clothes, cars, motor boats, air travel. They have to cut other corners to compensate.

As long as husband and wife or family, agree on spending

are regularly operating hospitals and homes maintained for adherents to church groups or religious orders which depend entirely on prayer or spiritual means of healing. (A weekly feature from the Health Education Division, of Texas State Department of Health.)

Country Club Sponsors Bridge Games Saturday

Eight tables were in play at duplicate bridge Saturday night at the Country Club.

Winners were: North - South, first, Mr. and Mrs. Marshall Howard; in a tie for second and third, Mrs. Allan Hodges and Mrs. Herman Barnett and Mr. and Mrs. E. L. Coggin, Lubbock.

East - West; first, Alvin Webb and Glenn Gatewood, Sudan; second, Mrs. Rhenard McCarty and Mrs. L. F. Marquam, Lubbock; third Mr. and Mrs. W. F. Gilliam.

Bridge games are held each Saturday evening at the club, and begin at 8. A special award will be given Saturday night to the beginner with the best score.

The snack bar will be open, serving chicken, shrimp, steak and hamburgers.

It's fine. But when one family member forces a personal viewpoint on the rest, it can become tyranny in a teapot with little happiness for anyone.

Church Class Party Honors Viola Dysart

The Friendship Class of the First Methodist Church honored Mrs. Viola Dysart, on her eightieth birthday, January 6 with a party in the home of Mrs. W. J. Boykin.

Mrs. Myrtle Ussery and Mrs. Boykin were hostesses. Those present were: Mrs. G. D. Lair, Mrs. N. W. Williams, Myrtle Ussery, Bess Davis, Mac Cambell, Blanche Nelson, Clara Whitaker, Evelyn Houk, Georgia Pace, Lizzie Winghamam, Ethel Hogan, Mrs. Leroy Taylor and Sarah Lumsden.

Former City Man Gets Federal Job

Walter E. Barnett, formerly of Dallas and Littlefield, has recently been appointed general attorney in the U. S. Department of State Legal Adviser's office in Washington, D. C. His mailing address is 2420 Hemlock drive, Falls Church, Va.

Carloadings Show Slight Increase

Santa Fe carloadings for week ending January 7, 1961 were 20,071 compared with 19,039 for the same week a year ago.

Cars received from connections totaled 8,488 compared with 8,738 for the same week a year ago.

Total cars moved were 28,555 compared with 27,777 for the same week a year ago.

Santa Fe handled a total of 27,013 cars in the preceding week of this year.

ANNOUNCEMENT

Annual Meeting

of the members of the

LITTLEFIELD FEDERAL SAVINGS & LOAN ASS'N.

7:30 P.M., Wed., Jan. 18, 1961

In the Home Office Building at

301 LFD DRIVE — LITTLEFIELD

All Memers Are Urged To Attend

The low-price compact that looks and drives like twice the price!

Valiant's low price is your second-best reason to buy.



YOU'RE LOOKING AT THE FIRST!

Now, this is our idea of the way a compact should look. Trim as a button—with a flair that has nothing hand-me-down about it.

1961 Valiant prices begin \$100 lower than before. And this new low price brings you Torsion-Aire suspension, welded Unibody, a pepper-pot of an inclined engine.

For looks and liveliness, for long life and low cost, the top compact this year is Valiant. Come see the man who sells them!

Valiant!

A Chrysler-engineered product, at your Plymouth-Valiant dealer's

BATSON MOTOR CO.

LITTLEFIELD, TEXAS

About Your Health

Women residents in Texas nursing homes and convalescent care institutions outnumber men residents two to one, State Health Department year end records show.

Almost 13,000 elderly Texans presently reside in care homes which have passed State Department of Health scrutiny and are licensed under provisions of the home licensure law administered by the health agency.

Despite the fact that Texas was one of the most recent states to spell out regulations aimed at protecting the health, safety and welfare of nursing home patients, the standards now enforced in this state equal or exceed those of other states, department officials believe.

That this is true is borne out when the beneficial aspects and the results obtained under Texas' standards are compared with the situation in other states, says J. W. Hornburg, director of the Texas licensure program.

The Texas law has been in effect since June 1953. Hornburg said 321 nursing homes with a capacity of 9,512 beds, and 241 convalescent care homes with a capacity of 4,800 beds, are currently licensed — after having proved the humaneness of their operations.

Average age of home residents is 80 years. About 60 per cent of them are recipients of old age assistance checks.

Nursing homes are distinguished from convalescent care homes in that they are required to have supervisory nursing personnel or their staffs. This requirement does not pertain to convalescent care homes, although they must have a physician's statement concerning the physical condition of each patient.

Nursing home bed needs for any given area are calculated on the basis of a widely accepted formula of three beds per 1,000 population. Applying it to the Texas situation shows that approximately 30 per cent of the Texas need has so far been met.

The Texas law covers all establishments which furnish "food and shelter to four or more persons unrelated to the proprietor, and in addition provide minor treatment or services which meet some need beyond the provision of food, shelter and laundry." Exempt from the regulation

B. W. Armistead, O.D.
Glenn S. Burk, O.D.
Optometrists
106 LFD Dr. — Ph. 385-5147
Littlefield, Texas

CLOSE-OUT SALE

— STOCK REDUCED AGAIN —

BUY YOUR CLOTHING AND SHOE NEEDS AT CLOSEOUT PRICES TODAY

Ladies' Jeans
SIZES 10 TO 20
\$2.00

MEN'S Dress Pants
Over 160 Pairs to Choose From
\$6.00 PAIR

Dress Pa
SIZES 5 TO
\$3.00

PRICES ARE SLASHED AGAIN—STOCK MUST GO

LADIES' & CHILDREN'S House Shoes
VALUES TO \$3.98
CLOSEOUT PRICE **\$1.00**

BOYS' LONG SLEEVE Flannel Shirts
\$1.00 EACH

Men's Cork Sole Work Sh
Reg. \$6.98
CLOSEOUT PRICE

Building for Lease—Fixtures for Sale—When Stock Close

MEN'S LINED Jackets
Several Styles—Your Choice
\$5.00

BOYS 13 1/4 OZ. Jeans
REG. \$2.98
NOW **\$2.00**

BOYS' SCHOOL Jacket
MANY STYL
ONE PRICE

Men's Cowboy Boots \$14.00—Boys' Boots \$4.88

Men's Loafer or Lace, Jarman Shoes
\$13.95 VALUES
NOW REDUCED TO **\$9.00**

MEN'S WESTERN OR Sport Shirts
Over 200 to Choose From
NOW **\$2.37**

LADIES' Kedett
Many Styles To Ch
ONLY

USE OUR LAY - A - WAY But Must Be Picked Up In 2 WEEKS

Fenton's
MEN & BOYS WEAR

Exchange or Re Ple

Future
by CWF

Sunnydale HD Club
Plans Friday Meet

The Sunnydale HD Club will have its first meeting of the year Friday, Jan. 13, in the home of Mrs. W. O. Hampton. The new yearbooks will be distributed and all members are urged to attend. Mrs. Cecil Plate presided at the business meeting.

Gray Ladies
Receive Caps

A capping ceremony for the new Gray Ladies took place Friday at the meeting of the Red Cross Board. Those who were capped were Tom Alta Houk, Mrs. Gaston, Sudan; and Joyce Duffer. Mrs. Lyle Brandon presented the pens, J. P. Arnold, the certificates and Mrs. Leo Teck, caps.

NEWS FROM...
The
Woman's
Angle



CANADIAN PLAYGROUND — Deep snow now covers the gentle slopes and hills in the Laurentian Mountain winter sports playground north of Montreal, where cross-country trail skiing is equally as popular as downhill running—and a lot more picturesque.

Social Calendar

The Art Club of Littlefield will meet in the home of Mrs. Tracy Perkins at 10 a. m. Friday, Jan. 13.

Discussion Of Work
Highlights Meeting

The Gray Ladies met Thursday evening in the home of Mrs. D.P. Smith at 8 p. m.

Following the business meeting, a discussion took place of the work situations and the rewards of the work of the Gray Ladies.

As a project, the supplies from the Gray Lady carts were brought to the meeting and marked with Red Cross seals.

Refreshments were served to the following, Mrs. Lyle Brandon, Mrs. Joyce Duffer, Mrs. J. P. Arnold, Mrs. Gaston, Sudan; Mrs. Leo Teck and Mrs. William Davis.

R. W. Bowman
Of Sudan Dies

SUDAN — Raymond W. Bowman, 60, a Sudan, resident since 1933, died Sunday morning at Fresno, Calif. He was en route to visit a brother who lives in California.

Bowman was the Santa Fe agent in Sudan.

Funeral services were pending at Hammons Funeral Home late Wednesday.

Survivors include the wife; one son, Raymond Jr., 38; one daughter, Mrs. Leland Bouldin, Tucson, Ariz.; a sister and a brother, both of California and three grandchildren.

Hospital Sets
VN Classes

The South Plains Hospital and Clinic, Amherst, is making plans for the new class of Vocational Nurses. This year a new member has been added to the staff.

Mrs. Winona Dudgeon RN, Sudan, a highly qualified instructor who has been teaching vocational nurses for a number of years will be the new instructor. Classes will begin February 1961. Any interested person 17 years old and who has completed the ninth grade please contact Mrs. Elizabeth Ray RN, Director of Nurses.



M/Sgt Davis M. Van Nortwick, Artillery, at a check point in the cooling system of the Zeus Acquisition Radar Transmitter Building. A former instructor on the Army's Nike Ajax system at Fort Bliss, Texas, Sgt Van Nortwick expects to be instructing on the ZEUS system in the near future. Home town: Robersonville, N. C.

Friendship Class
Meets at Luncheon

The Friendship Class of the First Methodist Church held their first meeting of the new year on Tuesday, Jan. 10 in the church parlor with a luncheon in Fellowship Hall.

Mrs. Estelle Boykin led the devotional and Idella Kirk the prayer. Mrs. Edith Lair played the piano.

Members present were Mrs. Mae Campbell, Viola Dysart, Edith Lair, Georgia Pines, Blanche Nelson, Sarah Lumsden, Myrtle Ussery, Estelle Boykin, Idella Kirk, M. H. Winningham, Lillie Williams, Ethel Hogan, Pearl Herman, Dixie Durfee.

Guest were Rev. Alby Cockrell and his wife, Mrs. W. W. Mansell, M. P. Reid, M. H. Winningham.

IT IS NO SECRET....

In fact, Haydon Shoes wants everyone to remember that their big January Clearance is still in full swing.

Haydon needs the space for new spring stock... you need a bargain, so come on in.

HAYDON SHOES
PLAINVIEW—LITTLEFIELD—MULESHOE

annual sale
Hanes
seamless stockings

save-up to \$1.05 on every box

service sheer — reg. \$1.35, \$1.15, 3 prs. \$3.30

reinforced sheer — reg. \$1.50, \$1.25, 3 prs. \$3.60

micro-mesh — reg. \$1.50, \$1.25, 3 prs. \$3.60

stretch sheer — reg. \$1.65, \$1.35, 3 prs. \$3.90

sheer heel demi-toe — reg. \$1.65, \$1.35, 3 prs. \$3.90

all sheer sandalfoot — reg. \$1.95, \$1.65, 3 prs. \$4.80

short, medium and long

colors: south pacific, bali rose and shell

Monday, January 9 thru Saturday, January 14

WARE'S

Hospital News

Medical Arts Clinic - Hospital

January 7
ADMISSIONS — Robert Black, Herman Monkes, Mrs. Max Dickerson, Mrs. Bill Shafer, L. Davis, and Kattie Bells and Maria Hernandez
DISMISSED — Keith King, Leroy Day

January 8
ADMISSIONS — Mrs. Willie Caldwell
DISMISSED — Mrs. A. A. McMahan, and Mrs. Cody Caldwell

January 9
ADMISSIONS — Dianne Cook, Mrs. Roy Gilbert, Mrs. Leroy McCormick, Mrs. Earnest Wright.

Lucy Webb Hayes was the first president's wife to have a college degree.

Mrs. E. G. Gleaton, Kelley Blewett

DISMISSED — Mrs. W. A. Pool, Mrs. John Holder, Mrs. P. A. Howard, Patrice DiGiovanni

January 10
ADMISSIONS — Mrs. R. T. Truelock, Sherrill Molder, Lesley Green, and Randy Simmons.
DISMISSED — Mrs. T. E. Chronister and Jo Ann, Mrs. Max Dickerson, Mrs. Bill Shafer, Mrs. E. G. Gleaton, Albert Allen and Herman Monkes

Littlefield Hospital - Clinic

January 8
ADMITTED — Ricky Johnson, Rita Hill, Carolyn Turney, Sue Turvaille
DISMISSED — Mrs. Gene Hanlin, Forrest Powell, Dorothy Currie, J. N. Glover.

January 9
ADMITTED — Joyce Simmacher, William Adams, Dollie Lancaster, Glenda Cooper, Alice Baggett
DISMISSED — Patricia Hornung, Carolyn Stancell, Carolyn Turney, Sue Turvaille, Ennis Pressley

January 10
ADMITTED — L. V. Pearson, Jane Ball, Elise Hopper, Myrtle Foust, Larry Carter, Lela Elms
DISMISSED — Rita Hill, Thelma Duval

January 11
ADMITTED — Richard Solis, Mrs. E. Birkelbach, Barbara Hugg, Eula Archer, Kennedy Veach, Edith Brockett, D. B. Matthews, Ruby Moore, Almeta Teague
DISMISSED — Henrietta Armstrong

Births
Mr. and Mrs. Maloy Simmacher are the parents of a girl born January 10 weighing 7 lbs.



Army SIGNAL CORPS Soldiers, SP4 Des Killian, left, and Pfc Ronald E. Killip, splice cable connecting timing and voice circuits between the Zeus Acquisition Radar (ZAR) and the Battery Control Areas. The Radome structure of the ZAR is in the background. Home towns: SP4 Killian, Idaho Falls, Idaho; Pfc Killip, San Francisco, Calif.

The only women to ever venture into a presidential election was Victoria Claflin Woodhull, nominated by the Equal Rights party in 1872.

The first mistress of the White House was Mrs. John Adams. The mansion was uncompleted when the couple moved in and Abigail Adams was unimpressed with her new home, where she had to hang out the family wash in the East Room.

Important news for new-car buyers—
THE '61 CHEVY BRINGS
JET-SMOOTH TRAVEL DOWN TO EARTH



This is the Impala Sport Coupe — just one of 20 Jet-smooth Chevrolets!

GIVES CHEVY ITS JET-SMOOTH RIDE—Chevy's one of the few cars with a precision-balanced wheel. Precision-balanced wheels roll with less vibration. Sound-hushing metal is carefully insulated against vibration. 31 built-in "shock absorbers" cushion the chassis against shock and shake. Live body mountings—Extra-large butyl rubber cushions isolate the ride from the road.

Better just circle your dealer's block the first time you try a Jet-smooth '61 Chevy. Get anywhere near an open highway and he's liable never to see you again. What we mean, Chevy's ride whets your yen to travel. Wins you over with its delightful coil-spring smoothness, its hushed comfort and light steering. You find yourself feeling sorry for people who buy higher priced cars, thinking they have to pay premium prices for a luxury ride.

That may have been true at one time, but not any more. Chevrolet's ride, its roadability, just doesn't take second place to anybody's. Drive one soon and see.



See Chevrolet cars, Chevy Corvairs and the new Corvette at your local authorized Chevrolet dealer's

ARMES CHEVROLET CO.
EAST 4th LITTLEFIELD, TEXAS PHONE 385-4437

PERRY'S SALE
JANUARY MONEY SAVING

STARTS THURSDAY MORNING JANUARY 12TH.

VALUES UP TO 59c 15 DIFFERENT FABRICS TO PICK FROM **29c** YD.

PIECE GOODS

BIG 22x44 INCH CANNON **2 FOR 97c**

BATH TOWELS

30x50 INCH HI-LO WITH LATEX NON-SKID BACK **\$1.57**

LOOP RUGS

You Will Find Many Other Excellent Specials Throughout Our Store That Are Not Mentioned In This Ad

40 DENIER... WHITE, PINK, BLUE OR MAIZE **4 PAIRS FOR 97c**

CHILDRENS NYLON PANTIES

2 BAR TRICOT... WHITE, PINK OR BLUE **4 PAIRS FOR \$1.00**

LADIES RAYON PANTIES

POLISHED COTTON... EMBROIDERED OR LACE TRIMMED **4 TO 14 YEARS 97c**

CHILDRENS SLIPS

TERRY CLOTH BALLERINA STYLE **99c**

LADIES HOUSE SHOES PINK OR BLUE

VINYL "FLATS" **99c**

BALLERINA SHOES IN SEVERAL POPULAR COLORS

LARGE OVAL **88c**

BAMBOO LAUNDRY BASKETS

It's the Law in TEXAS



BUSINESS ORGANIZATION
The law allows a business a wide choice of ways to set itself up, to finance and manage itself. You may have sole ownership, partnerships, joint ventures, cor-

porations; and within these classes you have many different forms. To meet modern business conditions, to get full tax advantage and to protect investors, for example, the law provides many ways for a company to finance itself. And these, in turn, influence the kind of management it can have, and the way it conducts its affairs.

We sometimes speak of "stocks and bonds," for example, as if they were one and the same. But when you buy a share of stock in a company, you "own" an "undivided" part of everything

owns, but no particular piece of its property. But what do you have when you buy a corporation's bond or debenture? You own nothing of the company. Instead you are lending money which it promises to pay back with interest when your bond "matures."

Unlike a stockholder, a bondholder as a rule has little to say directly about who manages and how he manages the company. Remotely a bond buyer by withholding or lending money may influence a company's ability to expand. The bondholder gets only his interest payments, which come before the stockholder's "dividends," since he takes less of a risk than the stockholders.

Thus if the corporation quits or goes bankrupt, it must pay the bondholders off before the stockholders get anything.

Where does the "preferred stock" come in? As a rule, preferred stockholders collect a fixed dividend — after the bondholders are paid but before the "common" stockholders get anything. There are many kinds of preferred stock arrangements. But in return for their first chance at the profits the preferred stockholders often give up any voting rights or ability to control the company directly.

(This newsfeature, prepared by the State Bar of Texas, is written to inform — not to advise. No person should ever apply or interpret any law without the aid of an attorney who is fully advised concerning the facts involved, because a slight variance in facts may change the application of the law.)

WHITHARRAL NEWS

Mrs. P. B. Harbin who honored with a surprise birthday party at her home here Thursday afternoon.

Mrs. Ella Hewitt and Mrs. Rafi Rodgers hosted the courtesy. A cake in the shape of an open Bible was served with punch to the honoree and Mrs. J. C. Taylor, Mrs. Vera Rodgers, Mrs. L. C. Lewis, Mrs. Dewayne Dixon, Miss Lena Maxey and the hostesses. Several who could not be present sent gifts.

Mr. and Mrs. Ben Hartley, Big Spring, and Mr. and Mrs. Leonard Hartley and Judy of Sunny-meade, Calif., spent the weekend with Mr. and Mrs. V. D. Hodges. Joining them Sunday were Mr. and Mrs. J. T. Griffin, Mr. and Mrs. J. M. Griffin and Edna Jo Jones, Littlefield, Mr. and Mrs. Homer Griffin, Lamesa; Mr. and Mrs. Richard Davis and Kathy, Mr. and Mrs. Frank Griffin and baby, Lubbock; Mr. and Mrs. J. C. Hodges, Johnny and Carolyn, Anton; Mr. and Mrs. Floyd Hodges and Jimmy, Post.

Jimmie Lynn and Jan Hamilton, Lubbock, spent the weekend here with their grandparents, Mr. and Mrs. Fred Newsom. The Newsoms are staying in Lubbock while the parents, Mr. and Mrs. James Hamilton and Joy Beth are vacationing in Miami, Fla.

Mrs. John L. Burnett, Mrs. Elva T. Crank and Richard Crank were in Morton Sunday afternoon to take Mrs. Omie Burnett to her home following a visit with her son and family.

O. L. Harris, Troy and Bob Ward were at Higgins Sunday. They were accompanied home by Mrs. Ina Cook who is visiting her

Charter No. 12824 Reserve District No. 11 REPORT OF CONDITION OF THE FIRST NATIONAL BANK OF LITTLEFIELD

In the State of Texas, at the close of business on December 31, 1960. Published in response to call made by comptroller of the currency, under section 5211, U. S. Revised Statutes.

ASSETS	
Cash, balances with other banks, including reserve balance, and cash items in process of collection	4,966,461.53
United States Government obligations, direct and guaranteed	337,150.00
Obligations of State and political subdivisions	132,215.10
Corporate stocks (including \$9,000.00 stock of Federal Reserve bank)	9,000.00
Loans and discounts (including \$25,422.59 overdrafts)	1,968,676.12
Bank Premises owned \$19,000.00, furniture and fixtures \$3,000.00	22,000.00
Other assets	10,278.20
TOTAL ASSETS	7,445,780.95
LIABILITIES	
Demand deposits of individuals, partnerships, and corporations	5,451,608.71
Time deposits of individuals, partnerships, and corporations	534,608.42
Deposits of United States Government (including postal savings)	69,348.21
Deposits of State and political subdivisions	842,535.58
Other deposits (certified and cashier's checks, etc.)	120,754.60
Total Deposits	\$7,018,855.52
Other liabilities	10,000.00
TOTAL LIABILITIES	7,028,855.52
CAPITAL ACCOUNTS	
Capital Stock: (Common stock, total par \$100,000.00)	100,000.00
Surplus	200,000.00
Undivided profits	116,925.43
TOTAL CAPITAL ACCOUNTS	416,925.43
TOTAL LIABILITIES AND CAPITAL ACCOUNTS	7,445,780.95

MEMORANDA
Assets pledged or assigned to secure liabilities and for other purposes 337,150.00
Loans as shown above are after deduction of reserves of 117,320.15
Loans to farmers directly guaranteed and redeemable on demand by the Commodity Credit Corporation, and certificates of interest representing ownership thereof 372,245.82

I, Robert Bridges, Cashier of the above-named bank, do solemnly swear that the above statement is true to the best of my knowledge and belief.
Correct — Attest: Robert Bridges, Cashier
Don Bell, C. O. Stone, T. Wade Potter, Directors
State of Texas, County of Lamb, ss: Sworn to and subscribed before me this 9th day of January, 1961, and I hereby certify that I am not an officer or director of this bank.
J. D. BERNETHY, Notary Public
My commission expires June 1, 1961



MARCH OF DIMES MONTH — A smile through all his handicaps, little Jackie Swendon, 2, adds his smiling emphasis as Governor Price Daniel (left) presents a Proclamation to Ed Gardner of Midland, State Chairman for March of Dimes, urging Texans to help erase polio, arthritis and crippling birth defects by supporting the March of Dimes campaign. Jackie, son of Mr. and Mrs. Carl Swendon of Round Rock, was born without legs or a right arm. The lad's mother (behind Daniel), lends her moral support to her smiling son at the ceremony in the Governor's office.

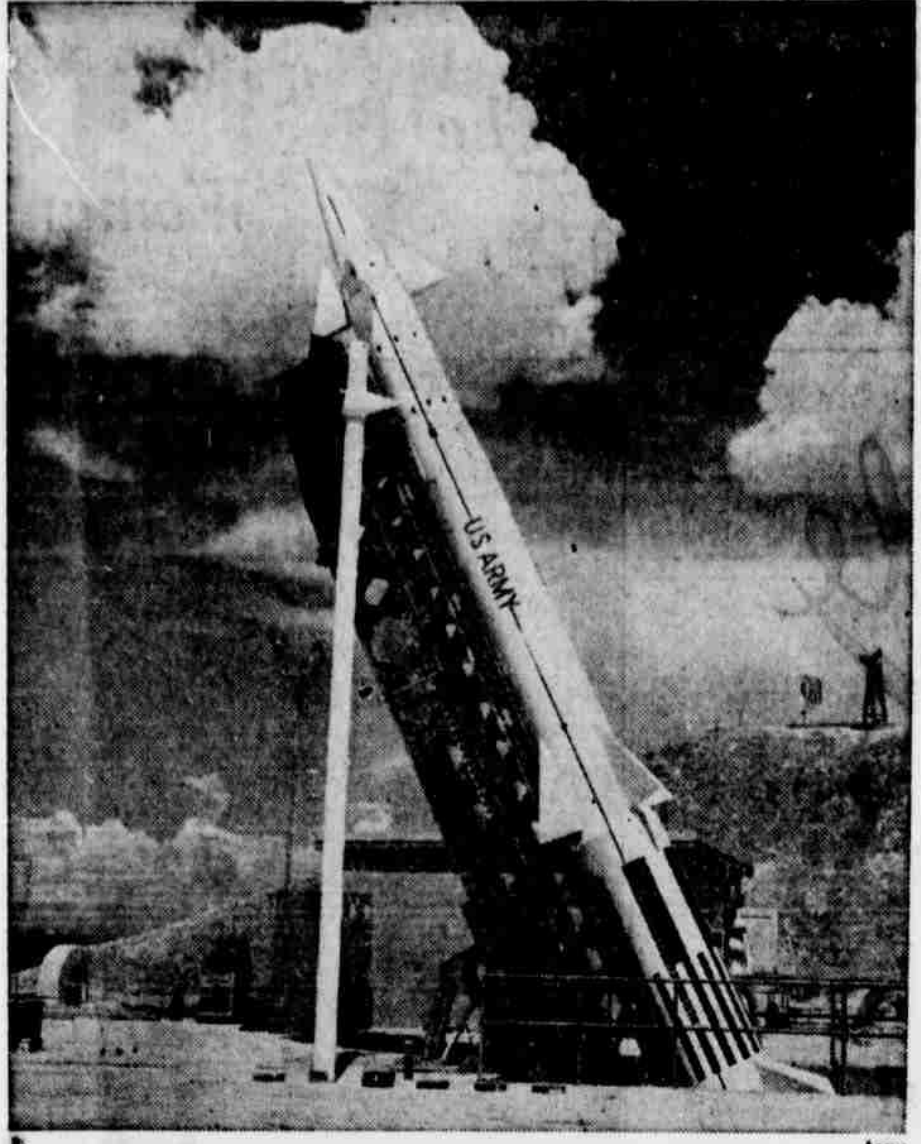

U.S. ARMY'S NIKE ZEUS POISED FOR FLIGHT on its R&D launcher during the final minutes of the countdown. The men in charge of the test firing are at their places in the blockhouse. NIKE ZEUS is the only anti-missile missile system under active development in the Free World. The system incorporates radars of great range and accuracy, and electronic computers which will automatically issue commands from the ground, steering the defending ZEUS to intercept intercontinental ballistic missile warheads outside the earth's atmosphere.

Patricia Dilworth Wins Ad Contest

Patricia Dilworth, 518 W. 2nd, Littlefield, submitted this week's prize winning Ad Rime. She found the hidden slogan "Improve your oven lot by patronizing directory merchants," and her prize - winning ad rime was "Here your dollars buy a lot; Hometown deals are really hot." Patricia's winner, who gets a \$10 prize, will go into the file along with the previous Ad Rime winners. She is now eligible to compete in the grand prize of \$50 to be given at the end of the contest.

Another Ad Rime appears in this issue of the Leader. The guide lines are: "Do you seek a famous brand?"

All entries must be in the Press office by 5 p. m. Monday, Jan. 16.

Vocational Nursing School

Mrs. Winona Dudgeon, R.N. of Texas will be the instructor. Classes begin Feb. 1, 1961. Any interested person 18 years old and completed the ninth grade, please contact Mrs. Elizabeth Ray, R.N., of nurses.

South Plains Hospital & Clinic

AMHERST

Northern Star No. 5 Cotton

A More Stormproof Cotton Available This Year



THIS IS A PICTURE of the latest improved No. 5 Cotton, bred by the Northern Star Seed Farm to be made available to the farmers of the Littlefield area this season. These seed were all gathered and stored before any rains, insuring the very best germination. Why take chances on germinating seed when you can get High Germinating, Prime seed from your ginner?



Bolls of Northern Star No. 5 Show Burr, Shape and Mold on the Seed Cotton. Combings are to Show Fiber Length, Uniformity and Body of Fiber on a Seed.

NORTHERN STAR NO 5 is a variety for snapping and stripping. For an early maturing, productive, quality cotton, plant Northern Star No. 5 Cotton seed. It will help you put money in the pocket. The new, early maturing 411 also will be available this season.

Northern Star Seed Farm

O'BRIEN, TEXAS

Full-size or compact? Your Dodge Dealer's got them both!
Our full-size car is the Dodge Dart. It is priced model for model with Ford and Chevrolet. Here the comparison ends. Dart offers you features its major competition cannot. To point out a few: A unitized, rust-proofed body. Torsion-Aire Ride. And a new device called an alternator-generator that will charge at idle, make the battery last far longer than usual. There are 23 Dart models, with either six or V8 engines. Read about our new low-price compact, Lancer, below. Then visit your Dodge Dealer. Either way, standard or compact, you get a great deal with Dodge.

Dodge Dart!!!

(A full-size Dodge priced model for model with Ford and Chevrolet)



The new Dodge compact, Lancer (shown on the right), is priced straight down the line with Comet, Corvair and Falcon. It has an inclined engine that's loaded with sizzle, a fully unitized rust-proofed body, Torsion-Aire ride, and a battery-saving alternator-generator. Want to know more? See a Dodge Dealer. He's got your answer—Lancer.



NEW LOW-PRICE COMPACT THE SIZZLER THAT'S A SAVER

DODGE LANCER

The best values on wheels are at your dependable DODGE dealer

GARLAND MOTOR COMPANY

910 EAST DELANO

LITTLEFIELD

LITTLEFIELD PRESS

SPORTS



On Tournament Team
Mustangs Blast
In Tourney

Seagraves The Mules led at half, 29-27, and it was tied, 40-40, after three quarters.

Amherst Girls, Lazbuddie Boys Win Tourney

AMHERST — The Amherst girls and the Lazbuddie boys captured the titles at the Amherst tourney here Saturday night.

Judy Bowman bucketed 32 points and Leona Hardwick 22 as Amherst shot past Farwell, 67-51. Lazbuddie slapped Whitharral 41-38, with R. L. Porter scoring 21 points, Milton Morrow had 12 for Whitharral.

Farwell won the boys consolation crown with a 69-26 victory over Amherst. Leon Lovelace scored 21 points, James Breshears and John Blair had 10 each for the losers.

Anton, Amherst Split Contests

The Anton boys basketball team romped over Amherst 51-26 Tuesday night in a 4-B game in Anton.

Jan Cruise, Anton, scored 22 points for the winners. Ral Moreno aided Anton's scoreboard with 10, James Blair was Amherst's leading scorer with 10 points.

Sudan Captures First Loop Game

The Sudan Hornets defeated Kress, 62-41 in a District 3-A game in Sudan Tuesday with a final period push.

Sudan, the defending champion, held a 13-7 first period lead and was ahead, 21-13 at the intermission. It was 37-31 going into the last quarter.

Bob Smith scored 16 points, Max Lynch 15 and Jack Wilson 13 for the Hornets, while Chuck Saul had 24 for the Kangaroos.

Sudan also won the girls game 55-41, as Linda Davison scored 20 points and Glenna Gateswood had 17. Kay Campbell had 19 and Lou Thompson 13 for Kress.

Whitharral Loses Twice In Loop Tilts

Cotton Center took two games Tuesday night from Whitharral as both schools opened District 4-B play.

The boys beat the Panthers, 41-34, while the girls swamped Whitharral, 84-23.

Jackie Dalrymple led Whitharral with ten points.

Raider Cagers Meet A & M Friday Night

One of the Southwest Conference title favorites, Texas A&M, invades the Coliseum to play Texas Tech Friday night.

Following the A&M contest, the Red Raiders will take off for dead week and examinations not playing again until the Phillips 66ers, national AAU champions, come here Jan. 28.

Texas A&M has already appeared twice in Lubbock, during the Holiday Doubleheaders. Coach Bobby Rogers' crew downed both Eastern Kentucky and Air Force Academy while the Raiders were beating the Academy and losing to Eastern Kentucky.

Coach Polk Robinson's Red Raiders got off to a fast start in Southwest Conference play by rallying from a 13-point deficit to beat Southern Methodist 70-68 in Dallas and piling up their biggest margin of their four seasons in the league, 78-45, over Rice. A&M opened with wins over Texas Christian and Baylor.

Texas Tech's frosh play the KCLV Rangers in the 6 p. m. preliminary.

Whitharral News by Mrs. Elva T. Crank

Whitharral Lion Boss Awarded Citizen Honors

Thursday evening, Jan. 5, was Ladies' Night at the first meeting of the Lions Club for the new year at the luncheon.

Supt. J. W. Bowman presented the Citizen of the Year plaque to Lion Boss, J. W. Borders, Jr., J. R. This plaque gives the Citizen a life time membership to the Crip-

pled Childrens Home at Kerville.

Prior to the meeting, Mrs. Viola Goad, Mrs. Richard Horton and June Simpson served the group a chicken dinner.

Guests included Mmes. J. W. Borders, Jr., H. G. Walden, T. C. Wade, T. D. Northern, Chester Borders, Robert Strickland, G. O. Ligon, D. C. Thetford, Ralph Wade, J. W. Bowman, Frank Prindle, J. E. Wade and Don Reding.

Also Mmes. R. E. Avery, Jr., Perovadus Wade, Henry Jones, V. D. Hodges, Ed Johnson, A. L. Polk, C. B. Kenney, Clifford Buckner, C. G. Landers, Coy Grant, Curtis Stafford, L. L. Overman, Rafe Rodgers, B. E. Hayes Jackie Ives and Billy Williams.

County Judge Louis Owens of Levelland was the out-of-town guest.

The January meeting of the Coffee - Break Club was hosted by Mrs. J. W. Borders, Jr., here Wednesday evening, Jan. 5.

Smoked pillows of taffeta, satin and corduroy were made during the afternoon with an auction of "white elephant" articles following. The auction is for funds to buy a large coffee maker for the club.

The February meeting will be with Mrs. Ples Helms at her home near Littlefield on February 1. Each member is asked to bring a flower or plant for exchange.

Refreshments were served to two visitors, Mrs. Alvin Doshier and Mrs. Jackie Ives, a new member, Mrs. Rank Howard and Mmes. Brady Helms, A. B. Roberts, Ples Helms, T. D. Northern, Ralph Wade, Ed Johnson, C. W. Stafford, E. E. Pair and Henry Jones.

Mr. and Mrs. Everette Gage visited Mr. and Mrs. Tab Gison at Floydada recently. Guest in their home later was Mrs. Gage's brother, L. Gipson, from Amarillo.



JAYCEE GATHERING — Dr. Jim Proctor, president of the Lubbock Jaycees, is shown as he emceed the organizational meeting at the Reddy room in Littlefield Tuesday night. Pictured with him are other members of the Lubbock club who spoke and Earl Pierce, local Jaycee vice-president. (Staff photo)



the short days of winter mean more after-dark driving. For tips in safety, follow these motoring tips!



Keep the car well ventilated, and go easy on the heater. Play the radio. Eye strain can make you sleepy. Avoid glare of oncoming cars by looking to right side of road. If you feel sleepy, pull completely off the road and take a refreshing nap.

C. J. Menick has returned to his home in Missouri after an extended visit here with his daughter, Mrs. O. L. Harris, Mr. Harris and Troy.

Recent guests of Mr. and Mrs. F. E. Rule and family for the week end were the former father, Wallace Rule, and his brothers, Mr. and Mrs. Jerry Rule of Tulsa and Ronnie Rule of Choctaw, Okla.

Weekend guest of Mr. and Mrs. I. D. Gage was Mrs. Nathan Garnett, Little Rock, Ark.

Mrs. Horace Wallace and Mrs. May Brown, Austin, visited their brother and sister, Mr. and Mrs. Roscoe Brown, respectively from Tuesday to Saturday.

Mrs. Neta Morgan was called to Breckenridge Wednesday by the death of a sister-in-law. She was accompanied by Mrs. Sam Rhea of Levelland. They returned Sunday.

Mr. and Mrs. Wade Strickland and children and Mrs. Ida May Strickland have moved from the Suttner farm south of Whitharral to a farm at Needmore south of Muleshoe.

Mr. and Mrs. O. L. Harris and Troy attended a wedding of a former friend and student, Boyd Long, at Roaring Springs Friday evening.

Mr. and Mrs. Leroy Doshier and children, left Saturday for a weeks visit with Doshier's sister, Mrs. Ralph Parker and family at Dallas.

Mr. and Mrs. J. M. Mixon were Sunday guests of Mr. and Mrs. Claude Lee Horton, Jim and Brad at Andrews.

Rev. and Mrs. Frank Codington, Abilene, will be here Sunday where Codington will fill the pulpit of the Whitharral Baptist Church in view of a call.

Three-Way Hits Bula For Two

The Three - Way Eagles Tuesday night smashed Bula, 42-37 in a District 5-B encounter at Three Way.

The girls beat Bula for the first time in eight years, 46-45, on a last second shot by Linda Sims.

Linda and her brother, Kenny, emerged as the top scorers for the boys and girls with 34 and 21 points respectively. Danny Hall had 14 for the Bula boys, and Barbara Smith paced the girls with 21.

The Eagles now stand 15-2 for the season and 3-0 in district.

The first president to be married in office was John Tyler. He married Julia Gardiner in 1844. She was the former ward of Grover Cleveland.

Hornets Capture Idalou Tourney

IDALOU — The Sudan Hornets rallied to win the championship in the Idalou tournament by taking a nip-and-tuck game in the finals Saturday night here.

Sudan wiped out a first half deficit to beat Roosevelt 44-40 in the finals.

Bobby Smith led Sudan with 14 points and Jimmy Faulkner led Roosevelt with ten. Roosevelt led, 25-22 at intermission, but Sudan rallied in the third period to take a 34-30 command.

Frances Folsom Cleveland, at 22, was one of the youngest women to become First Lady. She was the former ward of Grover Cleveland.

Beall's
QUALITY MERCHANDISE

Genuine Leather, Hand Laced "Squaw Boots"

LADIES AND MISSES **4.98** CHILDRENS **3.98**

By Lazal! Authentic Squaw Boot Styling! Colors in White, Natural, Black and Turquoise! Everyone wants them!



It's not all squid-jiggin' around Conception Bay, Newfoundland. "Teetering Rock," seldom looked by fishermen, is a never-failing attraction for fishing visitors. The rock is balanced on a narrow ledge overlooking Conception Bay. How long it will stay there? "As long as there's squid-jiggin' going on," the old-timers say.

FINANCIAL STATEMENT

Littlefield Federal Savings & Loan Association

DECEMBER 19, 1960

ASSETS	LIABILITIES
First Mortgage Loans \$2,933,887.38	Savings Capital \$3,721,739.37
Share Loans 31,472.31	Contingent Reserves 178,202.79
FHLB Stock 41,900.00	General Reserves 58,876.20
U. S. Treasury Investments 366,281.69	Specific Reserves 10,732.35
Cash On Hand and in Banks 655,226.57	Other Liabilities 300.46
Office Equipment 4,317.91	Loans in Process 13,500.00
Office Building 74,109.27	Surplus 35,261.29
Current Expenses 9,696.46	Current Income 98,279.13
TOTAL \$4,116,891.59	TOTAL \$4,116,891.59

Member: Federal Home Loan Bank System
Savings Insured By Federal Savings And Loan Insurance Corporation
Current Dividend 4% Per Annum

Why settle for the inconvenience of an awkward "lift-up" gate?

Before you put hard-earned cash on the line for any compact wagon, just try this: open the tailgate. If it swings up, as shown at left, you could be in for some lumps and bumps on the head as your cargo rolls out. But Falcon's tailgate, with the built-in, roll-down window, swings down. That means easier loading—and 26.1 inches more cargo deck (with tailgate down) for carting those long loads—up to 31% more cargo area with tailgate up. No doubt about it, Falcon hauls more—and that's what you buy a compact wagon for!

Pay up to \$508 more? What for? Only Falcon offers the just-right compact wagon!



Just Right in Convenience! Check the current crop of compact wagons. You'll find they all fall short of Falcon's convenience. For instance, seven out of eleven don't give you a handy, swing-down tailgate with roll-down rear window on all models. There's attention paid even to the "little" conveniences, such as two arm rests, two sun visors, two coat hooks, all standard at no extra cost! And of course, you can have your choice of Tudor or Fordor Falcon Wagons, too.

Just Right in Price! Cast an eye on that low price sticker and you realize what a sensational value the Falcon wagon really is! Imagine... up to \$508 less* than some compact wagons, not stripped but equipped the way most people want their wagon... including radio, heater, automatic transmission and deluxe trim. With all this that you save on Falcon's low price, you're still driving a dazzling new beauty, handsomer than ever inside and out.

Just Right in Economy! Of all compact wagons, Falcon's the economy champ! America's sweetest, savingest 6-cylinder engine takes you up to 30 miles per gallon on regular gasoline—4,000 miles between oil changes. And Falcon's sensible engineering makes for rock-bottom repair costs and lower maintenance, too. You save on tires, mufflers, every driving cost in the book. P.S. For an extra measure of performance, try Falcon's briak, new 170 Special engine option.

FORD Falcon '61

BE FALCON-HAPPY AT YOUR FORD DEALER'S

*Based on comparison of manufacturers' suggested retail list prices for 4-door 6-cylinder compact wagons equipped with radio, heater and automatic transmission.

HALL MOTOR COMPANY
LITTLEFIELD, TEXAS

Want Ads-Phone 385-4481

Words	1 time	2 times	3 times	other times
1-14	.80	1.40	1.90	.45
15-19	.90	1.60	2.20	.45
20-24	1.00	1.80	2.50	.65
25-30	1.10	2.00	2.80	.75

CASH WITH ORDER

1-14	.65	1.15	1.55	.35
15-19	.75	1.30	1.75	.45
20-24	.85	1.45	2.00	.60
25-30	.95	1.60	2.25	.70

Blind ads \$1.00 extra.

ALL CARD OF THANKS, \$1.50 (within 1 col x 3")
DEADLINE FOR CLASSIFIED ADVERTISING
5:00 P.M. TUESDAYS AND FRIDAYS
LEGAL ADVERTISING
4c per word, 1st issue, 3c per word per issue thereafter

For Rent

Furnished or unfurnished APARTMENTS, suitable for couple, L. B. Stone, Phone 385-3665, TF-S

For rent, . . . a similar space in these columns. . . worded as you wish . . . to carry a selling and selling message to thousands of people two times each week. Call 385-4481 or 385-4422.

Comfortable bedrooms for Men, new home, furnished heated rooms. Ph. 385-3604, 204 E. 9th. TF-A

If YOU rent from me you have the assurance that the property is NOT FOR SALE. L. B. Stone, Ph. 385-3665. TF-S

ONE OR TWO ROOM OFFICE SPACE, air - conditioned, Alvin Webb building, 823 LED Drive, Ph. 385-5181. TF-W

Extra nice office space in yellow house building. Contact Peyton Reese - Reese Bros. Real Estate. TF-R

5 room and bath in Duggan Addition. L. B. Stone Phone 385-3665. TF-S

Small 3 room HOUSE, close in, for rent. Unfurnished - Call 385-4800 or 385 - 4690. TF-H

2 bedroom downtown APARTMENTS, newly carpeted and decorated Phone 385-3454 TF-W

2 bedroom furnished HOUSE with a large garage Call Kenneth Houk, 385-4830. TF-H

Large 3 room and bath HOUSE, 1312 South Westside Avenue, J. H. Carl. TF-C

3 room furn. APARTMENTS, Phone 385-4643. TF-S

FOR A LADY, . . . Bedroom in Private Home, 385-4662. TF-W

270 acres, feel land, good 8 in. well, 15 miles south Ft. Sumner, N. M. See Cecil Motl, Austin, 1-19-M

For Sale

4 room House with carpet and drapes. Call 385-3363. TF-D

CHARLES CUMMINGS

Phone 385-4344
Roper Tractor Co.
Nights, 385-5021

CUSTOM DEEP PLOWING

Brand new reversible disc plow, turn over moleboard and new tractor.
Can plow down to 22"

For FARM LOANS

See L. PEYTON REESE
at REESE BROS.
REAL ESTATE



GOING SKIING?

Get ACCIDENT INSURANCE TO COVER WHILE YOU'RE AWAY FROM HOME
For one day or longer, up to 6 months. Continuous protection anywhere on land, sea or in the air. Rates are low - \$1.00 and up.

Mangum-Hilburn Agency
NIT Drive - Phone 385-5131
Littlefield, Texas

J. R. (BILLY) HALL

ATTORNEY-AT-LAW
PHONE 385-4630 LITTLEFIELD

For Sale

24 x 70 foot frame building to be moved. Call 385 - 3829. TF-B

Two Bedroom home New Carpet and Drapes, Large garage, Orchard. Will carry good loan, two blocks south of School. Call 385-3363. TF-D

If you want a good FARM worth the money - Come to see Peyton Reese, Reese Bros. Real Estate. TF-R

If you have anything to sell to the fine folks in Littlefield and Lamb County a few words here are just like Johnson grass. . . . spreading to most every home overnight. Call 385-4481 or 385-4482.

Large two bedroom home, one acre land, Phone 385-3829. TF-B

WE NEED LISTINGS on farms, ranches, and city property. Reese Bros. Real Estate, Reese Drug. TF-R

Ford Tractor and equipment. Howard Reese Western Auto. TF-R

6240 Roll over Oliver Moleboard Plows. Nixon Oliver. Ltd. TF-O

Brand new 3 Bedroom Ready built HOUSE \$3100 Call H. G. Ferguson, 385-5268. TF-F

If you want a good farm loan-Contact L. Peyton Reese at Reese Drug. TF-R

Nice 2 bedroom home well located, paved street, very small down payment and balance like rent. Peyton Reese, Reese Bros. Real Estate. TF-R

COMPLETE Line of used furniture, Living room suits, divan will make into bed - Dinette suits and kitchen furniture. Kirk and Spencer Furniture. Phone 385-3633 TF-K

To be moved, new 3 BEDROOM HOUSE. Birch cabinets, 1132 st. ft. Call 385-4888, Foxworth - Galbraith Lumber Co. TF-F

For a turn key job in BARNYARD FERTILIZER call TW 4-3703 in Levelland or CI 5-32132 in Pottit for L. D. Reding. 1-15-R

My brick residence 400 East 13th. Have to be seen to appreciate. Terms. 1-22-L

3 disc Alamo Breaking PLOW for Ford or Ferguson Large discs 4 E 1 1/2 N Ltd. Walter H. Hill. 1-15-H

A good International Roll over PLOW, 16 inch bottoms, 4 E, 1 1/2 N, Ltd., Walter H. Hill. 1-15-H

Good used lumber, wire and post, Graham Hoeme, 2 bottom 14 inch breaking plow, 1952 Ford tractor and blade and one way, 6 E and 3 S of Littlefield, Joe Prater. 1-12-P

1950 Ford tractor with equipment, new tires, perfect condition \$700 Phone 385-4593. TF-P

If you have something to sell and are in a hurry to sell it; have your message listed in these columns for quick results. Phone 385-4481 or 385-4482.

Five room and bath house for SALE. Carpet wall to wall. Has garage also has insulation and two good loans. Just across the street from primary. Call Rex Clayton, 385-4378. TF-C

Lots For Sale
On Westside
Avenue
VAN CLARK
Real Estate
704 East Delano
Phone 385-4210 or 385-3138

For
COLDs
take 666

For Sale

Gulbransen Spinet Piano, like new. Dial 385-4375. TF-M

FHA New 3 bedroom, 2 bath home, double garage, central heat in Crescent Park. Call H.G. Ferguson, 385-4298 for appointment to see. TF-F

Tractor comfort covers-Bring your old one in and we'll make one just like it. Gregg Shop, Levelland Highway. TF-G

Bright side out grandma cross buy. Under shed car of weather, 5 miles N, 1/2 mile E of Littlefield E. L. Lattimer. 1-29-L

John Deere tractor, cultivator, planter, ditcher, Well motor, 2 ton disc, 3 miles west, 1/2 mile N of Antan, W. L. Robison. E 312 Rice St. Lubbock Texas. Phone PO-3-7632. 1-22-R

1952 Ferguson 30 Tractor, crutch-buster, Blade, V ditcher, breaking plow, 2 bedroom house to be moved. Call Chester Baker at the Lamb Bowling Lanes. TF-B

30 gallon Homerat Glasslined water heater. Used two months. \$50 Call 385 - 3277 after 5 p. m. TF-S

Three bedroom house on 7 1/2 ft. corner lot, with large stone cellar. See at 1211 W. 9th St., or call 385-3367. TF-F

Good grained hogari - bundles - also one 1954 Buick, factor air, power steering, five new tires. Motor in good condition. Ivan Fowler, Dial 385-3298. TF-F

For sale, one nice saddle and pony for teenager Phone Ivan Fowler, 385-3298. TF-F

2 inch Jacuzzi irrigation pump. Rewound 1 1/2 horse electric motor. Perfect condition. Can also be used as a combination pressure pump. Call 385-4481. TF-T

12 lots in Cook Addition, terms, Ben Crawford, 385-4687. TF-C

16 foot Lone Star Boat, with Deck, plus 12 HP, Sea King Motor and Tilt Trailer only \$800. Bennett Firestone, 385-4213. TF-F

2 1/2-acre, Good house and barn, one 8 inch well, natural gas, road to be paved, 1961. No extras to buy 29 per cent down, owner finance. R. 1, Box 11, Fryona Tex. Phone 4881, A. L. Carlton.

Must sale, immediately, 4 rm. house and bath with attached garage and utility room in Spade. \$3,500. Mrs. Bennett Maples 233-2561. TF-M

FOR SALE

Extra nice 3 bedroom, 2 bath home with basement and servants quarters. All Electric Kitchen, drapes and carpet. Located on choice corner lot.

318 E. 9th
Phone 385-4271

160 A. small house 8' well. Sell \$175 A. with Rent of another 160 A. all in cotton \$12,000 down-143 A. 5 room Mod. House 10' well 58 A. Cotton for 1961, or will trade it - Two good choice 80 A. farms 8' wells 26 A. cotton on each farm sell with \$8,000 down Rent land, level - 3 good 80 A. farms to trade for larger farm Imp. good wells Average Cotton - 1120 A. has one 10' well Motor Balance Native good Grass, large good 3 bedroom Mod. House and plenty Barns. Sell or trade \$50 A. all tight Land big lot of it can be put to cultivation, way too cheap - 518 A. 9 room House, 2 water wells 270 A. in Soil Bank 7 more years \$9,000 and 70 A. wheat Alet, all about level and deep soil, sell \$35 A. or Consider trade for Irrigated land - 177 A. Imp. Lamb Co. lots Cotton will trade it for 640 A. cheap water land - 320 A. Farms 160 A. and 80 A. farms. See us for any size Farms. Have II unit Yellow Brick Motel 3 years old will trade for small Farm Price \$55,000. Nice business on Federal H. W. Y. S. - 14 unit Motel Very nice Trade for Land \$75,000. Any thing way of Real Estate City or Lands Old McGee has it See us First save time. Over 30 Years Bailey Co. All Listings and Trades Appreciated.

J. A. MCGEE
Phone 3-4680 or Res. 3-4690
S. E. of Dept. on Hwy 84
Muleshoe - Texas

For Sale

Like new Martin Alto Saxophone, \$150. You would have to pay from \$30 to \$100 more for a horn like this during the summer months. Like new, Wurliizer electric organ \$785. Call 385-5005 or 385-5470. Rev. Alby Cockrell, 1-12-C

Extra good Hogari bundles, J. R. Sowell, 4 miles N., 2 1/2 E of Spade 233-2677. 1-15-S

For Sale or Rent

Three bed-om home, floor furnace, close in, near school. Call 385-5265. TF-J

For Sale or Trade

1952 FORD and a 1955 PLY-MOUTH. See at 714 W. 6th. Mrs. J. E. Eller, 385-3012. 1-19-E

SERVICES

STORAGE Space for furniture, etc. L. B. Stone, Ph. 385-3665, TF-S

BEST OF CARE for old folks and invalids. Phone 385-3781 Littlefield. TF-E

WE BUY, SELL and TRADE S & S Army Store. Phone 385-3944 TF-S

General Home Repairs. Cabinet tops, Inlaid Linoleum installed - Day and Night. Ph. 385-3617, tf-M

For anything in mattress renovation, one day services, see Robison Upholstery and Mattress at 308 West 4th across the Street from REA in Littlefield or phone 385 - 3485. TF-R

If you are not a natural salesman let the power of a want ad similar to these do your selling job. Phone 385-4481 or 385-4482.

Dubs Refrigeration service. All kinds of Refrigeration Service. Phone 385-3426, 1212 Hall Ave. TF-D

Singer Income Tax Service. Jack Singer, 301 West 4th TF-S

ACCOUNTANT AND INCOME TAX SERVICE

Reasonable Charges. J. Calvin Young, 400 Delano Ave. Phone 385-4014. 1-13-Y

Child care day or night, Faye Baldwin, 385-3745. TF-B

Sewing and alterations for men and women. 15 years experience Mrs. George Nelly, 385-5228. 1-22-N

For Rent or Lease

For Rent or Lease -Office or storage space, 108 - 110 - 112 West 3rd St. Will remodel any or part if suitable lease secured. L. B. Stone. Phone 385-3665. TF-S

12 acres with nice House, 2 mi. west of Ltd., cotton allotment. Phone Mitchell, 7-3553, Dimmitt. TF-M

Wanted

Butane and Propane Tanks - Jack Singer, 385-3777, 301 West 4th TF-S

Child CARE in my home, 385-4038. TF-W

Need someone to stay with elderly lady, 808 E. 5th, 385-4547. 1-15-R

Someone with good credit to make small payments on Fine Spinet Piano or electric organ. Nothing new. First payment in February. Write at once, McFarland Music Co., 722 W. 3rd, Elk City, Okla. 1-15-M

Wanted to rent, 50, 100 acres of Grassland with water, close to Littlefield, 385-4702. 1-15-M

LAMB COUNTY LEADER

PUBLISHED EVERY THURSDAY



Entered as Second Class Matter at the Postoffice at Littlefield, Texas, May 24, 1923 - Under Act of March 3, 1879

WENDELL TOOLEY
Publisher

RAMON MARTIN
Editor

Any erroneous reflection upon the character, standing or reputation of any person, firm or corporation which may appear in the columns of the Lamb County Leader will be gladly corrected upon being brought to the attention of the publisher.

Published Thursday of each week at 506 Peips Avenue, Littlefield, by Littlefield Press.

Lamb County Leader and County Wide News
Littlefield and Trade Territory, per year \$5.00
Elsewhere in United States, per year \$6.00

"An editorial is not a writ from on high; it's just one man's opinion"

STATE CAPITAL



Highlights AND Sidelights

by Vern Sanford

TEXAS PRESS ASSOCIATION

AUSTIN - Texas motorists soon will be "seeing red" when they approach highway construction projects.

State Highway Department announced that the signalmen who direct traffic around construction projects will start wearing fluorescent red nylon vests and waving flags of the same bright material. Use of the new material has been adopted as an additional safety measure since it will

be more visible day and night. At night, flares will be used also.

Some signals will be used by the flagmen. Flag - holding arms fully extended horizontally means "stop." Movement of the flagman's free arm means "proceed."

LAKE SUCCEEDS STEAKLEY - P. Frank Lane is new secretary of state, succeeding Zoillie Steakley.

Steakley was appointed associate justice of the State Supreme Court. Like served as assistant secretary of state under Steakley for the past four years. An attorney, he formerly lived in Tyler. He is a lieutenant colonel in the Marine Corps Reserve, retired; married and the father of four children.

POLL TAXES DUE - Texans have until January 31 to pay the poll tax that will enable them to vote in 1961 elections. Despite 1961's being an off-year, a major election will be held this year. U. S. Sen. Lyndon B. Johnson ended his 12 - year career in the Senate by submitting his resignation to Gov. Price Daniel on the opening day of Congress.

Daniel appointed William A. Blakley of Dallas to serve until a remainder of the term will be held April 4. If no candidate receives a majority in the first election, a run-off will be held from 30 to 40 days later.

In the last special senatorial election in April, 1957, there were 23 candidates. Same sort of crowded field is expected this year with enough activity to give every poll tax payer his \$1.75 worth.

INAUGURATION CEREMONY - Tuesday, January 17, Gov. Price Daniel and Lt. Gov. Ben Ramsey

will be inaugurated. Since it is a third term for Gov. Daniel and a sixth for Lieutenant Governor Ben Ramsey, it will be "one of the simplest inaugurations in years," according to the Governor's office. No parade is planned.

NEW INSURANCE CHAIRMAN - Former Dist. Judge Thomas C. Ferguson of Burnet has been named chairman of the State Insurance Board by Governor Daniel.

Ferguson succeeds another district judge, Penn J. Jackson, who has returned to his bench in Cleburne.

New board chairman is also a former newspaperman, deputy district clerk, member of the Texas House of Representatives, mayor of Burnet and county judge. As he begins his service on the Insurance Board, one of the most pressing problems before it is whether to revise auto insurance rates.

WATER PROGRAM TARGETS SET - Reorganization of the State Board of Water Engineers after the pattern of the State Highway Commission has been proposed by Governor Daniel.

Daniel advocated separating the engineering services under a chief engineer from the semi-judicial functions of the Board. He made the proposal before a pre-legislative meeting of the State-wide Water Committee.

Committee, composed of laymen to help in development of a state water program, endorsed broader lending authority for the State Water Development Board. At Present, the Board can grant loans to subdivisions for 1-3 the cost of a water project or \$5,000, 000 whichever is less. A \$15,000, 000 maximum is recommended by the Committee.

CHURCH - SCHOOL CONFLICT APPEALED - A group of Bre-

TIRED KIDNEYS GOT YOU DOWN? Give them a gentle lift with this well-balanced formula. Help rid kidneys of uric waste that may cause getting up nights, scanty passage, burning, backache, leg pains. Take surprising BUKETS 4-day treatment. If not pleased, your 50c back at any drug store. TODAY at REESE DRUG.

mond citizens in State Board of Education test of what it is doing to improve Catholic Church building for use as an elementary school as nuns as teachers.

This arrangement source of local in some years. Final Protestant citizens case before State of Education J. W.

Dr. Edgar said authority to prohibit hiring nuns, but he did the district to district owned

Seeking more to the protesting Protested to the State Board

Two elections issues to build a school in Bremond, Bremond, a town of located 70 miles south in Robertson Co.

SHORT SPORTS ty (San Antonio) Los Loeck, Jr. has the State League of its new regulations vote clubs. In a quor Board List larly critical of the permits board agencifors to inspect without a search as Republican Emitee will name at its meeting Jan

PHO 385-33

for REA

BUI

HO

H. G. FER

Lubbe

High

... ANNOUNCING



-AT
-WESTERN
BUILDERS

WE NOW HAVE FULL TIME

"Plumbing Service"

REPAIR SERVICE

OUR SPECIALTY

We welcome the opportunity to take care of all minor repairs that are needed

- AT ONCE -

Ed Wilson is a LICENSED

plumber and will glad to make a estimate on any job.

DIAL 385-3644

WE OFFER A COMPLETE SELECTION MAJOR BRAND PLUMBING FIXTURES

Western Builder

1st and SUNSET

PHONE 385-3644

LEGAL NOTICE

ORDINANCE NO. 176
AN ORDINANCE DEFINING AND PRESCRIBING THE RATES APPLICABLE TO THE SALE OF NATURAL GAS AND NATURAL GAS SERVICE BY PIONEER NATURAL GAS COMPANY TO ITS CUSTOMERS WHO USE NATURAL GAS WITHIN THE CITY LIMITS OF THE CITY OF LITTLEFIELD, TEXAS.

WHEREAS, heretofore, on October 6, 1960, Pioneer Natural Gas Company, successor of West Texas Gas Company, submitted an application to the governing body of the City of Littlefield, proposing a schedule of rates to cover the sale of natural gas and natural gas services by Pioneer Natural Gas Company to its customers who use natural gas within the city limits of the City of Littlefield, such application being here referred to and made a part hereof; and

WHEREAS, said application has been considered by the governing body of the City of Littlefield, and it is the opinion of the City Council that the proposed schedule of rates for the sale of natural gas and natural gas services by Pioneer Natural Gas Company is just and reasonable, and should be approved;

NOW, THEREFORE, be it ordained by THE CITY COUNCIL OF THE CITY OF LITTLEFIELD:

SECTION I

That Pioneer Natural Gas Company, its successors and assigns may make charges for the sale of natural gas and natural gas service to its customers who use natural gas within the City of Littlefield, Texas, as follows:

Monthly rate:
First 2,000 cu. ft. or less per month, \$1.65;
Next 8,000 cu. ft. per month 60.5 cents per M. cu. ft.;
Next 40,000 cu. ft. per month 55 cents per M. cu. ft.;
Next 50,000 cu. ft. per month 50 cents per M. cu. ft.;
Next 200,000 cu. ft. per month 38 cents per M. cu. ft.;
Next 200,000 cu. ft. per month 33 cents per M. cu. ft.;
All over 500,000 cu. ft. per month 28 cents per M. cu. ft.
Delayed payment charge—ten per cent (10 per cent) of bill will be added if not paid within ten (10) days after date of billing.

SECTION II

The rates prescribed herein shall become effective for all meter reading periods beginning on and after January 28, 1961.

SECTION III

All ordinances or parts of ordinances in conflict herewith are hereby repealed to the extent of the conflict. This ordinance shall take effect and be in force from and after its passage and publication.

INTRODUCED THIS THE 15TH DAY OF DECEMBER, 1960 PASSED AND APPROVED THIS THE 5TH DAY OF JANUARY 1961 (S) E. J. FOUST MAYOR, E. J. FOUST

ATTEST:
(S) Joel F. Thomson CITY SECRETARY, JOEL F. THOMSON APPROVED AS TO LEGAL FORM:
(S) Willard G. Street, Jr. CITY ATTORNEY, WILLARD G. STREET JR.

JANUARY JAMBOREE OF FOOD BARGAINS!

Arizona Crisp

CELERY STALKS

PORTALES Sweet Potatoes LB. 12 1/2c

RUBY RED Grapefruit LB. 9c

NO. 1 Red Potatoes LB. 4 1/2c

CALIFORNIA VINE RIPE TOMATOES LB. 12 1/2c

SHURFINE FLOUR 5 Lbs. 39c
THE BEST MONEY CAN BUY 25 LB. BAG ONLY \$1.85

FOLGERS, MAXWELL HOUSE & MARYLAND CLUB COFFEE LB. 69c

Pinkney's Lard, 3-lb. Carton, 51c

Orange Drink 3 Cans for \$1.00

SHURFINE RED SOUR

Pitted Cherries 5 Cans for \$1.00

DIXIE BELL Crackers . . . Lb. Box \$19c

SHURFINE Shortening . . . 3 LBS. 59c

SHURFINE PEACHES 4 NO 2 1/2 CANS SLICED \$1.00



ARMOUR STAR Hams 3-LB. CAN \$2.29
PINKNEY'S HAMS SHANK 43c BUTT 49c
Whole Hams 47c lb.

FOOD KING

OLEO lb. 17c

WILSON'S BRAND THRIFT BACON . . . 2 Lbs. for 79c

PINBONE CHOICE USDA LOIN STEAK LB. 79c

RAMIREZ TORTILLAS . 15c

'AUSTEX SALE—NO LIMIT

Meat Balls & Spaghetti	CAN	23c
BEEF STEW	303 SIZE CAN	33c
Chili with Beans	303 SIZE CAN	29c
Chili with no Beans	303 CAN	43c
Beef Tamales	303 Size CAN	21c
Beef and Gravy	303 SIZE CAN	43c

CAMPFIRE Hominy 2 2 1/2 Cans 25c

Bottle TEXIZE 28 OZ. 59c

DOWN FABRIC SOFTENER REG. 7c OFF DEAL 40c



Fresh Broccoli Spears 10-OZ. PKG. 19c
Frozen Spinach 10-OZ. PKG. 15c
FOOD KING Strawberries 10 OZ. PKG. 19c
Peas-Carrots 10-OZ. PKG. 15c
JEANS CLOVERLEAF ROLLS . . . 29c

WE GIVE GUNN BROS. STAMPS DOUBLE ON WEDNESDAY



DIAL 385-3400

LARGE

F A B 29c
3c OFF DEAL

LARGE BOX

B A B - O 21c
4c OFF DEAL



artistry in food and decoration when a handsome cream comes to the holiday table. The raised and green with vegetable food coloring.

blend of milk and eggs that is commercially hot. Whipped cream goes in for added richness. Then unflavored gelatine gives the dessert its velvety texture and Bavarian cream desserts.

Molded Eggnog
1/2 teaspoon nutmeg, optional
2 teaspoons rum flavoring, optional
1 cup heavy cream, whipped

Place over boiling water and stir until gelatine is dissolved. Remove from heat; add remaining egg-nog and nutmeg, if desired, and nutmeg and flavoring. Turn into a 6-cup mold with fruit desired. Unmold. Put few drops desired food coloring in with small amount water. Use small paint brush to design on mold. Return the gelatine dessert to the refrigerator and keep chilled until desired.

Bowman Builders Supply INC. PO3-9559 Lubbock, Texas

Farm, Ranch Supplies

Corrugated Galv. Sheet Iron Heavy 29 Ga. 9.95 Per Square

Barbed Wire 13 1/2 Ga. 80 Rod 8.65 Spool, Only

Sheetrock 4' x 8' Per Sheet 1.24 3'8" x 8' Per Sheet 1.36

WATER HEATERS 20 Gal. 10 Yr. Glass Lined \$59.50 30 Gal. 10 Yr. Glass Lined \$39.50

Bowman Builders Supply, Inc. LUBBOCK PO 3-9559

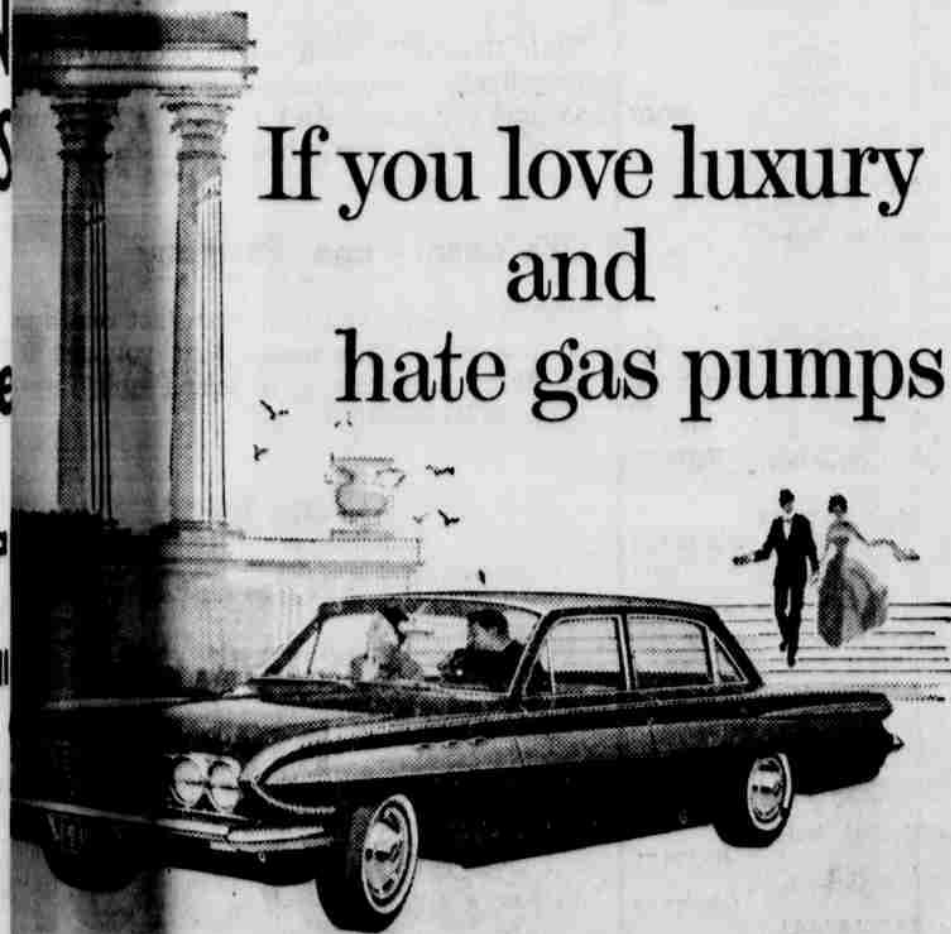

If you love luxury and hate gas pumps

then you'll love the Buick Special! You get Buick comfort, ride and go—plus real gas savings to boot!

Buick Special is 100% Buick—with every inch of it. Like Buick go, for example, the 155-h.p. aluminum V-8 gives you more than a big car. And, because aluminum turns deadweight into live action, Buick's million figures are most delightful. There's a Buick comfort—big roomy compartment for heads, hips and legs. There's also

Buick's "all-day" ride. Buick's Clean Look of Action and Body by Fisher—all priced less than most models of the low-price field! Come guest-test the Special at your Buick dealer's—but come prepared to lose your heart!

BUICK SPECIAL
THE BEST OF BOTH WORLDS

KEELING BUICK CO. LITTLEFIELD, TEXAS



TRUCKS DAMAGED — Here is another picture (see picture on Page 1) of a two-truck crash which occurred Tuesday morning at South Hall and 6th. This view shows a panel truck which was damaged \$400. The bigger truck was flipped over.

(Staff Photo)

Tech Head --

(Continued From Page One)

things which is to be presented at the Chamber's annual dinner will be one of the big 1961 projects — the campaign to raise \$15,000 for remodeling of the community center, which has been under discussion for some time. The chamber is to state the campaign and after the building is put in first-class shape, it will be turned over to the city for maintenance.

Several hundred are expected to attend the February 2 dinner. Tickets will be placed on sale soon.

Dr. Robert Cabaniss Goodwin, Texas Tech's seventh president, is known around the campus as a man who gets things done.

As one Tech official put it, "Maybe he will tell you so. But if he does, you are the winner."

Goodwin is no ideal - riding a bicycle or automobile will carry and can turn your attention to other matters."

Goodwin is a chemist - holding a Ph.D. in chemistry from the University of Florida. He is also a holder of a Ph.D. in education from Howard Payne College, master of arts degree from the University of Texas, and the doctor of philosophy degree from Harvard University.

He joined the Tech Faculty in 1950 as chemistry department head, coming from the University of Florida.

Visitors to the president's office usually are impressed by the beautiful floral arrangements, the size of which probably aren't to be found in any other college official's quarters.

Ordinarily this would run up quite a fiscal bill. However, the Tech arrangements are from the garden of Dr. Goodwin, who relaxes from executive pressures by practicing horticulture as a hobby.

He holds several blue ribbons from flower shows and probably is best known for his development of a special dahlia which he has named "Red Raider."

Dr. Goodwin is a Presbyterian and Retarian. He is a member of

the American Chemical Society, American Assn. for the Advancement of Science, Sigma Xi graduate research society and numerous other professional organizations.

He is married to the former Constance Bishop.

During World War I, Dr. Goodwin was a seaman in the Navy. Later he served in the Army Reserve, rising to the rank of captain.

the American Chemical Society, American Assn. for the Advancement of Science, Sigma Xi graduate research society and numerous other professional organizations.

He is married to the former Constance Bishop.

During World War I, Dr. Goodwin was a seaman in the Navy. Later he served in the Army Reserve, rising to the rank of captain.

the American Chemical Society, American Assn. for the Advancement of Science, Sigma Xi graduate research society and numerous other professional organizations.

He is married to the former Constance Bishop.

During World War I, Dr. Goodwin was a seaman in the Navy. Later he served in the Army Reserve, rising to the rank of captain.

the American Chemical Society, American Assn. for the Advancement of Science, Sigma Xi graduate research society and numerous other professional organizations.

He is married to the former Constance Bishop.

During World War I, Dr. Goodwin was a seaman in the Navy. Later he served in the Army Reserve, rising to the rank of captain.

Party Honors Inductee

WHITHARRAL — Danny Grant was named honoree Wednesday evening, Jan. 4, with a birthday dinner at the home of his brother Mr. and Mrs. Coy Grant, at their home south of Whitharral. Danny will be inducted into the armed forces Jan. 29.

Present for this courtesy were Mrs. Danny Grant, Mr. and Mrs. A. P. Grant, Mr. and Mrs. W. A. Grant and Lenora, Mr. and Mrs. Jimmy J. Grant and Jana, Leola and children, Mr. and Mrs. Bob Grant and Mr. and Mrs. Ronny Grant, Littlefield.

Also Mr. and Mrs. T. C. Wade and Gary and Ray D. Grant.

Happy Ending For Company Meals

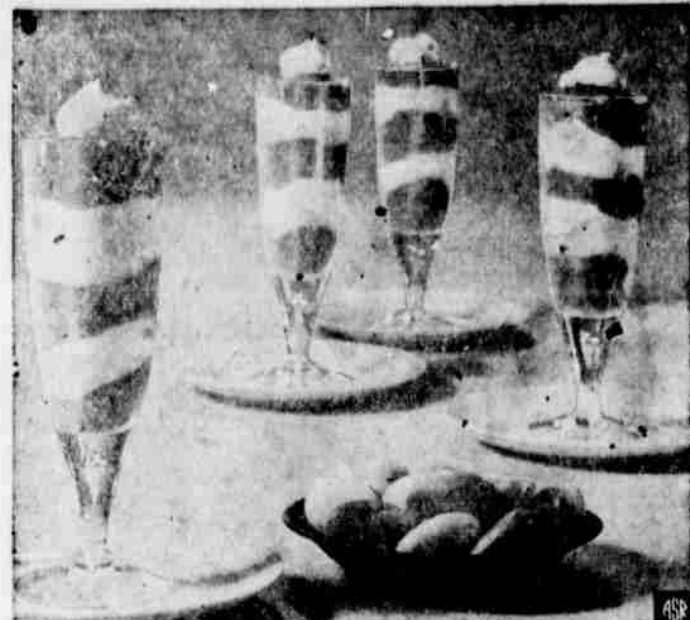

Light and creamy Chocolate Mint Coffee Parfaits make a happy finish for a young modern's company meal. The dessert is made with new flavor Chocolate Mint Pudding and Pie Filling, a quick and easy dessert idea that provides dividends in flavor for pies, puddings and parfaits such as these.

The busy hostess will find these fine-flavored parfaits are easy to make and glamorous to serve—easy because they require little cooking and are made from "no-fail" pudding and pie filling mix; glamorous because this color and texture combination in a parfait glass looks modern and up to the minute!

Chocolate Mint Coffee Parfaits
 1 package chocolate mint pudding and pie filling mix 2 cups milk
 Coffee Whipped Cream

Combine pudding mix and milk in saucepan. Cook and stir over medium heat until mixture comes to a full boil. Remove from heat. Pour into bowl. (To avoid surface film, place waxed paper directly on surface of hot pudding.) Chill. Before serving, beat slowly with egg beater. Prepare Coffee Whipped Cream. Spoon alternate layers of pudding and Coffee Whipped Cream in parfait glasses. Makes 6 servings.

Coffee Whipped Cream. Place ½ cup whipping cream, 1 tablespoon granulated or confectioner's sugar, ¼ teaspoon vanilla and ½ to 1 teaspoon instant coffee in chilled bowl. Beat until cream holds its shape (do not overbeat). If desired, fold in ¼ cup chopped toasted nuts. Makes 1 cup.

Town & Country-

(Continued From Page One)

are supposed to be equal, many people yearn, push and scramble for what is called status than anywhere else on earth.

This is especially true in America because we have had so many men throughout our history who went to the top from the lowly beginnings. Theoretically, there are no barriers for those who are blessed with talent and energy.

Because the paths to glory and recognition are wide open, everybody likes to feel that he is on the way up. The newspapers are aware of this fact, and so we have a peculiar kind of journalism.

For a newspaper story to get prominent display, the people involved if women, must be blonde, shapely, well-dressed and young; if not, the reporters will twist the facts to make them so. If men, they must be handsome, athletic, rich, educated, well-bred, and well connected in business, politics, society, or their profession.

Residential location is most important. A fashionable suburb, hotel, club, or street makes all the difference in the world.

What happens to those who live in the slums and blighted areas of a city is of slight news interest to anybody, including the residents thereof. We all want to read about the doings of the upper crust.

There's a warning in all this for those who are solvent, live in suburbia, own a small boat, drive a sports car, and are photogenic. If they get in serious trouble with the law, they can expect to land on page one. (The Imperial)

Aptitude Tests Readied By WT

College aptitude tests will be given here at West Texas State College February 25 for high school seniors of the area who expect to enter college following graduation.

Deadline for applications for the test is Feb. 4, when they must be received in Waco by the state director for the testing program. Applications must be sent to Alton Lee, registrar at Baylor University who is state director.

Scores on the tests are now required for admission to West Texas State and more than 500 other colleges and universities. Students of the Panhandle area may take the test at WT, even though they plan to attend colleges elsewhere in the Southwest.

Applications may be obtained from the principal's offices at the student's high school and are mailed to Waco. The state director sends a list of eligible students to all colleges in the state which are testing centers. A fee of \$3 is required.

One other testing date in the spring has been set for April 22. Application deadline for that date is April 1.

Tammany Hall, local Democratic headquarters in New York City, is named after the Society of Tammany, founded in 1789 by a "fraternity of patriots." The original Tammany was a Delaware Indian chief known for his wisdom.

18-year-olds' Registrar Named

Charles Jones, Lamb County Clerk, has been named registrar for 18-year-olds for the draft program, it was announced Wednesday by Floyd Coffman, member of the draft board from Lamb county.

He succeeds Jean Smith.

Lamb County is included in a three-county local draft board No. 4 with headquarters at Mulico. Other counties are Bailey and Cochran counties.

"Setting up an office in the courthouse is a nice service for boys in this county," Coffman said, "and we appreciate Jones taking on this added duty."

Boys are required to register

Savings Show Big Increase

Littlefield Federal Savings and Loans showed nearly a \$600,000 gain during 1960, a report issued by the company as of December 19, showed Wednesday.

Total assets were listed at \$4,115,891.59 for 1960 as compared with \$3,422,475.19 for 1959. The total at the end of 1958 was \$2,901,996.

The most popular profession for presidents seems to be lawyer, 23 among our 34 presidents.

18-year-olds' Registrar Named

Charles Jones, Lamb County Clerk, has been named registrar for 18-year-olds for the draft program, it was announced Wednesday by Floyd Coffman, member of the draft board from Lamb county.

He succeeds Jean Smith.

Lamb County is included in a three-county local draft board No. 4 with headquarters at Mulico. Other counties are Bailey and Cochran counties.

"Setting up an office in the courthouse is a nice service for boys in this county," Coffman said, "and we appreciate Jones taking on this added duty."

Boys are required to register

SECURITY STATE BANK

LITTLEFIELD, TEXAS

At the close of business on the 31st day of December, 1960, pursuant to call made by the Banking Commissioner of Texas in accordance with the Banking Laws of this State.

RESOURCES

Loans and discounts, including overdrafts (After deduction of \$120,000.00 valuation allowance or bad debt reserve)*	3,820,790.07
United States Government Obligations, direct and guaranteed	1,647,568.75
Obligations of states and political subdivisions	612,215.68
Other bonds, notes, and debentures	None
Corporate stocks, including none stock in Federal Reserve Bank	None
Cash, balance due from other banks, including reserve balances, and cash items in process of collection (including exchanges for clearing house)	2,817,838.15
Banking house, or leasehold improvements	11,000.00
Furniture, fixtures, and equipment	5,500.00
Other real estate owned	5,000.00
Other assets	10,605.97
Total Resources	8,930,418.62

LIABILITIES AND CAPITAL ACCOUNTS

Common Capital Stock	200,000.00
Surplus: Certified \$200,000.00	200,000.00
Undivided profits	229,125.04
Capital reserves	
(Not to include specifically allocated reserve for expenses, or valuation allowances)	None
Demand deposits of individuals, partnerships and corporations	6,103,392.65
Time deposits of individuals, partnerships, and corporations	1,236,067.04
Public funds (Incl. U. S. Govt., states and political subdivisions)	664,772.10
Deposits of banks (excluding reciprocal balances)	89,375.71
Other deposits (certified & cashier's checks, etc.)	168,271.92
Total all Deposits	\$8,261,879.42
Bills payable, rediscounts, or other liabilities for borrowed money	None
Other liabilities	39,414.16
Total Liabilities and Capital Accounts	8,930,418.62

I, Joe Wilson, being cashier of the above named bank, do solemnly swear that the foregoing statement of condition is true to the best of my knowledge and belief.

Paul Hyatt, Vice-President.

Correct — Attest: J. C. Hilburn
 Paul Hyatt
 E. J. Wicker
 DIRECTORS

State of Texas, County of Lamb, ss: Subscribed and sworn to before me this 9th day of January, 1961.

(Seal)

Lovelle Zoth
 Notary Public, Lamb County, Texas

Wedding Score--

(Continued From Page One)

to check how many of last year's weddings went on the rocks it would be necessary to check each particular marriage to see if a divorce was granted during the same year.

District Clerk Ernest Owens' office said that the 58 divorce total is not a complete picture of 1960 marriage crackups either, since some of the divorces granted last year had been pending for two or three months in the previous year. However, several are now pending which were filed last year, perhaps balancing off the score.

Stock Show --

(Continued From Page One)

Prize for grand champion barrow has been set at \$75 with the reserve barrow getting \$50. Lamb classes include grand champion fat lamb in each of three classes, first - place getting \$25 in each class and reserve drawing a \$10 prize.

The organization announced that the Shetland pony show will be divided into five classes with trophies as the prizes. First, second and third place winners all will get trophies as well as grand champion and reserve champion.

AT YOUR SERVICE WITH
Ready Mix Concrete
 ALL NEW FACILITIES AND TRUCKS
Davis Concrete Company
 Phone 385-3023

There is **NOTHING** like
 money in the **BANK**

SECURITY STATE BANK

MEMBER FEDERAL DEPOSIT INSURANCE CORPORATION

"That's The Bank For Your Money"

Price surprise! 61's most surprising price tag won't be found on a jr. edition. It's on Chrysler's new full-size beauty... the Newport. And you get all this: Unibody—solid, single-unit design, a price-class exclusive. Firebolt V-8—delivers peak performance on regular. Torsion bars—outstanding control is yours thanks to this remarkable front suspension. Alternator—outdates the generator, produces current even at idle.



This is the Newport 2-Door Hardtop

Chrysler NEWPORT • WINDSOR • NEW YORKER • 300/G
 There's not a jr. edition in the whole family!

GARLAND MOTOR COMPANY
 910 EAST DELANO LITTLEFIELD

Announcing

THE VERY LATEST FAMILY INSURANCE PAYMENT PLAN

INAmatic.

THE 1961 FAMILY INSURANCE PLAN DESIGNED FOR PLUS FAMILY BENEFITS

Wonderfully Convenient!

Here at last—a wonderfully convenient buy insurance! The new INAmatic Payment Plan lets you have all the insurance you need and want — and you budget for it! It's a complete insurance program now, and you can combine all your insurance for home, life, automobile, and sickness in a single package, and pay one monthly payment. The INAmatic Payment Plan lets you have all the insurance you need and want — and you budget for it! It's a complete insurance program now, and you can combine all your insurance for home, life, automobile, and sickness in a single package, and pay one monthly payment. The INAmatic Payment Plan lets you have all the insurance you need and want — and you budget for it! It's a complete insurance program now, and you can combine all your insurance for home, life, automobile, and sickness in a single package, and pay one monthly payment. The INAmatic Payment Plan lets you have all the insurance you need and want — and you budget for it! It's a complete insurance program now, and you can combine all your insurance for home, life, automobile, and sickness in a single package, and pay one monthly payment. The INAmatic Payment Plan lets you have all the insurance you need and want — and you budget for it! It's a complete insurance program now, and you can combine all your insurance for home, life, automobile, and sickness in a single package, and pay one monthly payment. The INAmatic Payment Plan lets you have all the insurance you need and want — and you budget for it! It's a complete insurance program now, and you can combine all your insurance for home, life, automobile, and sickness in a single package, and pay one monthly payment. The INAmatic Payment Plan lets you have all the insurance you need and want — and you budget for it! It's a complete insurance program now, and you can combine all your insurance for home, life, automobile, and sickness in a single package, and pay one monthly payment. The INAmatic Payment Plan lets you have all the insurance you need and want — and you budget for it! It's a complete insurance program now, and you can combine all your insurance for home, life, automobile, and sickness in a single package, and pay one monthly payment. The INAmatic Payment Plan lets you have all the insurance you need and want — and you budget for it! It's a complete insurance program now, and you can combine all your insurance for home, life, automobile, and sickness in a single package, and pay one monthly payment. The INAmatic Payment Plan lets you have all the insurance you need and want — and you budget for it! It's a complete insurance program now, and you can combine all your insurance for home, life, automobile, and sickness in a single package, and pay one monthly payment. The INAmatic Payment Plan lets you have all the insurance you need and want — and you budget for it! It's a complete insurance program now, and you can combine all your insurance for home, life, automobile, and sickness in a single package, and pay one monthly payment. The INAmatic Payment Plan lets you have all the insurance you need and want — and you budget for it! It's a complete insurance program now, and you can combine all your insurance for home, life, automobile, and sickness in a single package, and pay one monthly payment. The INAmatic Payment Plan lets you have all the insurance you need and want — and you budget for it! It's a complete insurance program now, and you can combine all your insurance for home, life, automobile, and sickness in a single package, and pay one monthly payment. The INAmatic Payment Plan lets you have all the insurance you need and want — and you budget for it! It's a complete insurance program now, and you can combine all your insurance for home, life, automobile, and sickness in a single package, and pay one monthly payment. The INAmatic Payment Plan lets you have all the insurance you need and want — and you budget for it! It's a complete insurance program now, and you can combine all your insurance for home, life, automobile, and sickness in a single package, and pay one monthly payment. The INAmatic Payment Plan lets you have all the insurance you need and want — and you budget for it! It's a complete insurance program now, and you can combine all your insurance for home, life, automobile, and sickness in a single package, and pay one monthly payment. The INAmatic Payment Plan lets you have all the insurance you need and want — and you budget for it! It's a complete insurance program now, and you can combine all your insurance for home, life, automobile, and sickness in a single package, and pay one monthly payment. The INAmatic Payment Plan lets you have all the insurance you need and want — and you budget for it! It's a complete insurance program now, and you can combine all your insurance for home, life, automobile, and sickness in a single package, and pay one monthly payment. The INAmatic Payment Plan lets you have all the insurance you need and want — and you budget for it! It's a complete insurance program now, and you can combine all your insurance for home, life, automobile, and sickness in a single package, and pay one monthly payment. The INAmatic Payment Plan lets you have all the insurance you need and want — and you budget for it! It's a complete insurance program now, and you can combine all your insurance for home, life, automobile, and sickness in a single package, and pay one monthly payment. The INAmatic Payment Plan lets you have all the insurance you need and want — and you budget for it! It's a complete insurance program now, and you can combine all your insurance for home, life, automobile, and sickness in a single package, and pay one monthly payment. The INAmatic Payment Plan lets you have all the insurance you need and want — and you budget for it! It's a complete insurance program now, and you can combine all your insurance for home, life, automobile, and sickness in a single package, and pay one monthly payment. The INAmatic Payment Plan lets you have all the insurance you need and want — and you budget for it! It's a complete insurance program now, and you can combine all your insurance for home, life, automobile, and sickness in a single package, and pay one monthly payment. The INAmatic Payment Plan lets you have all the insurance you need and want — and you budget for it! It's a complete insurance program now, and you can combine all your insurance for home, life, automobile, and sickness in a single package, and pay one monthly payment. The INAmatic Payment Plan lets you have all the insurance you need and want — and you budget for it! It's a complete insurance program now, and you can combine all your insurance for home, life, automobile, and sickness in a single package, and pay one monthly payment. The INAmatic Payment Plan lets you have all the insurance you need and want — and you budget for it! It's a complete insurance program now, and you can combine all your insurance for home, life, automobile, and sickness in a single package, and pay one monthly payment. The INAmatic Payment Plan lets you have all the insurance you need and want — and you budget for it! It's a complete insurance program now, and you can combine all your insurance for home, life, automobile, and sickness in a single package, and pay one monthly payment. The INAmatic Payment Plan lets you have all the insurance you need and want — and you budget for it! It's a complete insurance program now, and you can combine all your insurance for home, life, automobile, and sickness in a single package, and pay one monthly payment. The INAmatic Payment Plan lets you have all the insurance you need and want — and you budget for it! It's a complete insurance program now, and you can combine all your insurance for home, life, automobile, and sickness in a single package, and pay one monthly payment. The INAmatic Payment Plan lets you have all the insurance you need and want — and you budget for it! It's a complete insurance program now, and you can combine all your insurance for home, life, automobile, and sickness in a single package, and pay one monthly payment. The INAmatic Payment Plan lets you have all the insurance you need and want — and you budget for it! It's a complete insurance program now, and you can combine all your insurance for home, life, automobile, and sickness in a single package, and pay one monthly payment. The INAmatic Payment Plan lets you have all the insurance you need and want — and you budget for it! It's a complete insurance program now, and you can combine all your insurance for home, life, automobile, and sickness in a single package, and pay one monthly payment. The INAmatic Payment Plan lets you have all the insurance you need and want — and you budget for it! It's a complete insurance program now, and you can combine all your insurance for home, life, automobile, and sickness in a single package, and pay one monthly payment. The INAmatic Payment Plan lets you have all the insurance you need and want — and you budget for it! It's a complete insurance program now, and you can combine all your insurance for home, life, automobile, and sickness in a single package, and pay one monthly payment. The INAmatic Payment Plan lets you have all the insurance you need and want — and you budget for it! It's a complete insurance program now, and you can combine all your insurance for home, life, automobile, and sickness in a single package, and pay one monthly payment. The INAmatic Payment Plan lets you have all the insurance you need and want — and you budget for it! It's a complete insurance program now, and you can combine all your insurance for home, life, automobile, and sickness in a single package, and pay one monthly payment. The INAmatic Payment Plan lets you have all the insurance you need and want — and you budget for it! It's a complete insurance program now, and you can combine all your insurance for home, life, automobile, and sickness in a single package, and pay one monthly payment. The INAmatic Payment Plan lets you have all the insurance you need and want — and you budget for it! It's a complete insurance program now, and you can combine all your insurance for home, life, automobile, and sickness in a single package, and pay one monthly payment. The INAmatic Payment Plan lets you have all the insurance you need and want — and you budget for it! It's a complete insurance program now, and you can combine all your insurance for home, life, automobile, and sickness in a single package, and pay one monthly payment. The INAmatic Payment Plan lets you have all the insurance you need and want — and you budget for it! It's a complete insurance program now, and you can combine all your insurance for home, life, automobile, and sickness in a single package, and pay one monthly payment. The INAmatic Payment Plan lets you have all the insurance you need and want — and you budget for it! It's a complete insurance program now, and you can combine all your insurance for home, life, automobile, and sickness in a single package, and pay one monthly payment. The INAmatic Payment Plan lets you have all the insurance you need and want — and you budget for it! It's a complete insurance program now, and you can combine all your insurance for home, life, automobile, and sickness in a single package, and pay one monthly payment. The INAmatic Payment Plan lets you have all the insurance you need and want — and you budget for it! It's a complete insurance program now, and you can combine all your insurance for home, life, automobile, and sickness in a single package, and pay one monthly payment. The INAmatic Payment Plan lets you have all the insurance you need and want — and you budget for it! It's a complete insurance program now, and you can combine all your insurance for home, life, automobile, and sickness in a single package, and pay one monthly payment. The INAmatic Payment Plan lets you have all the insurance you need and want — and you budget for it! It's a complete insurance program now, and you can combine all your insurance for home, life, automobile, and sickness in a single package, and pay one monthly payment. The INAmatic Payment Plan lets you have all the insurance you need and want — and you budget for it! It's a complete insurance program now, and you can combine all your insurance for home, life, automobile, and sickness in a single package, and pay one monthly payment. The INAmatic Payment Plan lets you have all the insurance you need and want — and you budget for it! It's a complete insurance program now, and you can combine all your insurance for home, life, automobile, and sickness in a single package, and pay one monthly payment. The INAmatic Payment Plan lets you have all the insurance you need and want — and you budget for it! It's a complete insurance program now, and you can combine all your insurance for home, life, automobile, and sickness in a single package, and pay one monthly payment. The INAmatic Payment Plan lets you have all the insurance you need and want — and you budget for it! It's a complete insurance program now, and you can combine all your insurance for home, life, automobile, and sickness in a single package, and pay one monthly payment. The INAmatic Payment Plan lets you have all the insurance you need and want — and you budget for it! It's a complete insurance program now, and you can combine all your insurance for home, life, automobile, and sickness in a single package, and pay one monthly payment. The INAmatic Payment Plan lets you have all the insurance you need and want — and you budget for it! It's a complete insurance program now, and you can combine all your insurance for home, life, automobile, and sickness in a single package, and pay one monthly payment. The INAmatic Payment Plan lets you have all the insurance you need and want — and you budget for it! It's a complete insurance program now, and you can combine all your insurance for home, life, automobile, and sickness in a single package, and pay one monthly payment. The INAmatic Payment Plan lets you have all the insurance you need and want — and you budget for it! It's a complete insurance program now, and you can combine all your insurance for home, life, automobile, and sickness in a single package, and pay one monthly payment. The INAmatic Payment Plan lets you have all the insurance you need and want — and you budget for it! It's a complete insurance program now, and you can combine all your insurance for home, life, automobile, and sickness in a single package, and pay one monthly payment. The INAmatic Payment Plan lets you have all the insurance you need and want — and you budget for it! It's a complete insurance program now, and you can combine all your insurance for home, life, automobile, and sickness in a single package, and pay one monthly payment. The INAmatic Payment Plan lets you have all the insurance you need and want — and you budget for it! It's a complete insurance program now, and you can combine all your insurance for home, life, automobile, and sickness in a single package, and pay one monthly payment. The INAmatic Payment Plan lets you have all the insurance you need and want — and you budget for it! It's a complete insurance program now, and you can combine all your insurance for home, life, automobile, and sickness in a single package, and pay one monthly payment. The INAmatic Payment Plan lets you have all the insurance you need and want — and you budget for it! It's a complete insurance program now, and you can combine all your insurance for home, life, automobile, and sickness in a single package, and pay one monthly payment. The INAmatic Payment Plan lets you have all the insurance you need and want — and you budget for it! It's a complete insurance program now, and you can combine all your insurance for home, life, automobile, and sickness in a single package, and pay one monthly payment. The INAmatic Payment Plan lets you have all the insurance you need and want — and you budget for it! It's a complete insurance program now, and you can combine all your insurance for home, life, automobile, and sickness in a single package, and pay one monthly payment. The INAmatic Payment Plan lets you have all the insurance you need and want — and you budget for it! It's a complete insurance program now, and you can combine all your insurance for home, life, automobile, and sickness in a single package, and pay one monthly payment. The INAmatic Payment Plan lets you have all the insurance you need and want — and you budget for it! It's a complete insurance program now, and you can combine all your insurance for home, life, automobile, and sickness in a single package, and pay one monthly payment. The INAmatic Payment Plan lets you have all the insurance you need and want — and you budget for it! It's a complete insurance program now, and you can combine all your insurance for home, life, automobile, and sickness in a single package, and pay one monthly payment. The INAmatic Payment Plan lets you have all the insurance you need and want — and you budget for it! It's a complete insurance program now, and you can combine all your insurance for home, life, automobile, and sickness in a single package, and pay one monthly payment. The INAmatic Payment Plan lets you have all the insurance you need and want — and you budget for it! It's a complete insurance program now, and you can combine all your insurance for home, life, automobile, and sickness in a single package, and pay one monthly payment. The INAmatic Payment Plan lets you have all the insurance you need and want — and you budget for it! It's a complete insurance program now, and you can combine all your insurance for home, life, automobile, and sickness in a single package, and pay one monthly payment. The INAmatic Payment Plan lets you have all the insurance you need and want — and you budget for it! It's a complete insurance program now, and you can combine all your insurance for home, life, automobile, and sickness in a single package, and pay one monthly payment. The INAmatic Payment Plan lets you have all the insurance you need and want — and you budget for it! It's a complete insurance program now, and you can combine all your insurance for home, life, automobile, and sickness in a single package, and pay one monthly payment. The INAmatic Payment Plan lets you have all the insurance you need and want — and you budget for it! It's a complete insurance program now, and you can combine all your insurance for home, life, automobile, and sickness in a single package, and pay one monthly payment. The INAmatic Payment Plan lets you have all the insurance you need and want — and you budget for it! It's a complete insurance program now, and you can combine all your insurance for home, life, automobile, and sickness in a single package, and pay one monthly payment. The INAmatic Payment Plan lets you have all the insurance you need and want — and you budget for it! It's a complete insurance program now, and you can combine all your insurance for home, life, automobile, and sickness in a single package, and pay one monthly payment. The INAmatic Payment Plan lets you have all the insurance you need and want — and you budget for it! It's a complete insurance program now, and you can combine all your insurance for home, life, automobile, and sickness in a single package, and pay one monthly payment. The INAmatic Payment Plan lets you have all the insurance you need and want — and you budget for it! It's a complete insurance program now, and you can combine all your insurance for home, life, automobile, and sickness in a single package, and pay one monthly payment. The INAmatic Payment Plan lets you have all the insurance you need and want — and you budget for it! It's a complete insurance program now, and you can combine all your insurance for home, life, automobile, and sickness in a single package, and pay one monthly payment. The INAmatic Payment Plan lets you have all the insurance you need and want — and you budget for it! It's a complete insurance program now, and you can combine all your insurance for home, life, automobile, and sickness in a single package, and pay one monthly payment. The INAmatic Payment Plan lets you have all the insurance you need and want — and you budget for it! It's a complete insurance program now, and you can combine all your insurance for home, life, automobile, and sickness in a single package, and pay one monthly payment. The INAmatic Payment Plan lets you have all the insurance you need and want — and you budget for it! It's a complete insurance program now, and you can combine all your insurance for home, life, automobile, and sickness in a single package, and pay one monthly payment. The INAmatic Payment Plan lets you have all the insurance you need and want — and you budget for it! It's a complete insurance program now, and you can combine all your insurance for home, life, automobile, and sickness in a single package, and pay one monthly payment. The INAmatic Payment Plan lets you have all the insurance you need and want — and you budget for it! It's a complete insurance program now, and you can combine all your insurance for home, life, automobile, and sickness in a single package, and pay one monthly payment. The INAmatic Payment Plan lets you have all the insurance you need and want — and you budget for it! It's a complete insurance program now, and you can combine all your insurance for home, life, automobile, and sickness in a single package, and pay one monthly payment. The INAmatic Payment Plan lets you have all the insurance you need and want — and you budget for it! It's a complete insurance program now, and you can combine all your insurance for home, life, automobile, and sickness in a single package, and pay one monthly payment. The INAmatic Payment Plan lets you have all the insurance you need and want — and you budget for it! It's a complete insurance program now, and you can combine all your insurance for home, life, automobile, and sickness in a single package, and pay one monthly payment. The INAmatic Payment Plan lets you have all the insurance you need and want — and you budget for it! It's a complete insurance program now, and you can combine all your insurance for home, life, automobile, and sickness in a single package, and pay one monthly payment. The INAmatic Payment Plan lets you have all the insurance you need and want — and you budget for it! It's a complete insurance program now, and you can combine all your insurance for home, life, automobile, and sickness in a single package, and pay one monthly payment. The INAmatic Payment Plan lets you have all the insurance you need and want — and you budget for it! It's a complete insurance program now, and you can combine all your insurance for home, life, automobile, and sickness in a single package, and pay one monthly payment. The INAmatic Payment Plan lets you have all the insurance you need and want — and you budget for it! It's a complete insurance program now, and you can combine all your insurance for home, life, automobile, and sickness in a single package, and pay one monthly payment. The INAmatic Payment Plan lets you have all the insurance you need and want — and you budget for it! It's a complete insurance program now, and you can combine all your insurance for home, life, automobile, and sickness in a single package, and pay one monthly payment. The INAmatic Payment Plan lets you have all the insurance you need and want — and you budget for it! It's a complete insurance program now, and you can combine all your insurance for home, life, automobile, and sickness in a single package, and pay one monthly payment. The INAmatic Payment Plan lets you have all the insurance you need and want — and you budget for it! It's a complete insurance program now, and you can combine all your insurance for home, life, automobile, and sickness in a single package, and pay one monthly payment. The INAmatic Payment Plan lets you have all the insurance you need and want — and you budget for it! It's a complete insurance program now, and you can combine all your insurance for home, life, automobile, and sickness in a single package, and pay one monthly payment. The INAmatic Payment Plan lets you have all the insurance you need and want — and you budget for it! It's a complete insurance program now, and you can combine all your insurance for home, life, automobile, and sickness in a single package, and pay one monthly payment. The INAmatic Payment Plan lets you have all the insurance you need and want — and you budget for it! It's a complete insurance program now, and you can combine all your insurance for home, life, automobile, and sickness in a single package, and pay one monthly payment. The INAmatic Payment Plan lets you have all the insurance you need and want — and you budget for it! It's a complete insurance program now, and you can combine all your insurance for home, life, automobile, and sickness in a single package, and pay one monthly payment. The INAmatic Payment Plan lets you have all the insurance you need and want — and you budget for it! It's a complete insurance program now, and you can combine all your insurance for home, life, automobile, and sickness in a single package, and pay one monthly payment. The INAmatic Payment Plan lets you have all the insurance you need and want — and you budget for it! It's a complete insurance program now, and you can combine all your insurance for home, life, automobile, and sickness in a single package, and pay one monthly payment. The INAmatic Payment Plan lets you have all the insurance you need and want — and you budget for it! It's a complete insurance program now, and you can combine all your insurance for home, life, automobile, and sickness in a single package, and pay one monthly payment. The INAmatic Payment Plan lets you have all the insurance you need and want — and you budget for it! It's a complete insurance program now, and you can combine all your insurance for home, life, automobile, and sickness in a single package, and pay one monthly payment. The INAmatic Payment Plan lets you have all the insurance you need and want — and you budget for it! It's a complete insurance program now, and you can combine all your insurance for home, life, automobile, and sickness in a single package, and pay one monthly payment. The INAmatic Payment Plan lets you have all the insurance you need and want — and you budget for it! It's a complete insurance program now, and you can combine all your insurance for home, life, automobile, and sickness in a single package, and pay one monthly payment. The INAmatic Payment Plan lets you have all the insurance you need and want — and you budget for it! It's a complete insurance program now, and you can combine all your insurance for home, life, automobile, and sickness in a single package, and pay one monthly payment. The INAmatic Payment Plan lets you have all the insurance you need and want — and you budget for it! It's a complete insurance program now, and you can combine all your insurance for home, life, automobile, and sickness in a single package, and pay one monthly payment. The INAmatic Payment Plan lets you have all the insurance you need and want — and you budget for it! It's a complete insurance program now, and you can combine all your insurance for home, life, automobile, and sickness in a single package, and pay one monthly payment. The INAmatic Payment Plan lets you have all the insurance you need and want — and you budget for it! It's a complete insurance program now, and you can combine all your insurance for home, life, automobile, and sickness in a single package, and pay one monthly payment. The INAmatic Payment Plan lets you have all the insurance you need and want — and you budget for it! It's a complete insurance program now, and you can combine all your insurance for home, life, automobile, and sickness in a single package, and pay one monthly payment. The INAmatic Payment Plan lets you have all the insurance you need and want — and you budget for it! It's a complete insurance program now, and you can combine all your insurance for home, life, automobile, and sickness in a single package, and pay one monthly payment. The INAmatic Payment Plan lets you have all the insurance you need and want — and you budget for it! It's a complete insurance program now, and you can combine all your insurance for home, life, automobile, and sickness in a single package, and pay one monthly payment. The INAmatic Payment Plan lets you have all the insurance you need and want — and you budget for it! It's a complete insurance program now, and you can combine all your insurance for home, life, automobile, and sickness in a single package, and pay one monthly payment. The INAmatic Payment Plan lets you have all the insurance you need and want — and you budget for it! It's a complete insurance program now, and you can combine all your insurance for home, life, automobile, and sickness in a single package, and pay one monthly payment. The INAmatic Payment Plan lets you have all the insurance you need and want — and you budget for it! It's a complete insurance program now, and you can combine all your insurance for home, life, automobile, and sickness in a single package, and pay one monthly payment. The INAmatic Payment Plan lets you have all the insurance you need and want — and you budget for it! It's a complete insurance program now, and you can combine all your insurance for home, life, automobile, and sickness in a single package, and pay one monthly payment. The INAmatic Payment Plan lets you have all the insurance you need and want — and you budget for it! It's a complete insurance program now, and you can combine all your insurance for home, life, automobile



Lamb County Leader

SECTION TWO
10

LITTLEFIELD, LAMB COUNTY, TEXAS, THURSDAY, JAN. 12, 1961

NUMBER 34

Forests In Texas

Forests Help To Pay Some Of Texas' Bills

There's any number of activities, both industrial and recreational, concealed behind that great wall of timber and pine needles.

Some of it helps pay state bills. Only recently Gov. Price Daniel was presented with a check for \$636,547.92 from the U. S. Forest Service as the States' share of the income from the sale of 119.4 million board feet of timber and other uses of the Texas National Forests during the fiscal year 1960. This is the highest income from timber since reforestation started on the forests of East Texas way back in 1935. Total income from Texas National Forests for 1959 was \$2,546,191.68.

Each county occupied by forests is a 25 per cent stockholder in the gross receipts, according to Federal law. Texas allocates this

income to schools and roads on a 50-50 basis.

Last year, the Forest Service spent \$289,462.69 on the maintenance of some 800 miles of roads. In addition, over \$104,000 was allotted the State Highway Department for the construction of forest highways.

Forest Supervisor John W. Coopertation ceremony that watershed protection, outdoor recreation and fish and wildlife management of the forests are possibly of equal or greater value to the State than timber production. Hunting and fishing on the forests are coordinated by the Texas Game and Fish Commission.

Some areas of the forests are fenced in. This was done to better control and integrate livestock management with wildlife habitat. However, signs will be posted on these sections to remind visitors that they are still welcome.

Certain special areas are designated for intensive game management and restoration by the Commission. One such area is the Angelina Wildlife Management Area composed of three different sections.

Each year, managed hunts are held on this area. If you passed through the Angelina Forest when deer hunting opened, you might not have realized that a public hunt was being held. Reports indicated that it was a very successful hunt.

If you pass through these forests during the spring and summer, you may not get to see the hundreds of families and friends that have spread out their picnic lunches under the shadows of silent pines and hardwoods. Or, you may miss the smiles on the faces of the many weekend fishermen who stretch out on the banks of rippling streams that snake their way through the dense timber land.

You would need to turn off the main highways and byways to feast your eyes on little isolated communities which dot the Davy Crockett National Forest. To get acquainted with the people and their seemingly strange customs that live and die deep in the woods you would have to do more than just pass by in a speeding auto.

Inside those dark timbered hills live some of the most fascinating plants, creatures, and people you could find anywhere in Texas or the world for that matter. And the sounds of a forest are equally as fascinating. Whether it be the rustle of leaves, the screech of a feathered friend, the scampering of bush-tails high above, the whine of a saw in the distance, or the combination of all these, your ears will be filled with the music of the living forest.

So, with this glimpse of what takes place deep in our great forests, you might now realize that they're not just made up of tall trees and moist soil.

Conservation Contracts Grow In Great Plains

More than 2,000 farmers and ranchers in 352 counties in the 10 Great Plains States made contracts with the U. S. Department of Agriculture to develop soil and their lands during the fiscal year of 1960.

These contracts covered more than 5 1/2 million acres, the USDA said.

This brought the number of plans and contracts to almost 4,900 covering over 13 million acres at the end of the fiscal year. An additional 3,084 applications covering nearly 2 million acres, had been filed at year's end.

The program is designed to speed-up soil and water conservation measures, through a complete farm or ranch plan of operations, that will bring about a greater degree of agricultural stability in the Great Plains where drought, high winds, blizzards, hail and hard rains are not infrequent.

It applies to designated counties in Colorado, Kansas, Nebraska, New Mexico, North Dakota, Oklahoma, South Dakota, Texas and Wyoming.

Lynn Pittard, soil and water conservation specialist, Texas Agricultural Extension Service, said that currently, 915 farmers and ranchmen in 85 Texas counties have applications on file and that active contracts total, 2,157. These contracts cover approximately 4.1 million acres, Pittard said.

Included in the contracts and plans, developed with assistance from the Soil Conservation Service are such practices as converting cropland to grass, planned range reseeding and many other permanent-type conservation practices.

In carrying out their conservation plans, under contracts ranging from 3 to 10 years, participants established one or more of 24 practices eligible for cost sharing, Pittard said.

The Great Plains Conservation Program, Public Law 1021, became law August 7, 1956. First contracts and plans were signed in December 1957.

Plant Disease Of The Week . . .

Crown Gall Kills Trees, Shrubs

HARLAN E. SMITH
Extension Plant Pathologist

Crown gall occurs in all areas of Texas, but is more of a problem in areas of limited rainfall.

It appears as large, rough, roundish woody swellings or galls on the lower part of the trunk or roots of affected plants and is often discovered when dead trees or shrubs are being replanted.

The bacterial disease should not be confused with root knot nematode galls. The crown galls are as large or larger than walnuts while nematode galls are seldom larger than marbles. Affected plants may die slowly over a period of months or even years and young plants are more seriously affected than older ones.

The disease occurs frequently on begonia, blackberry, camellia, carnation, crape jasmine, catalpa, chrysanthemum, cottonwood, eucalyptus, dewberry, forsythia and gardenia.

Also grape, hibiscus, hickory, honeysuckle, jugustrum, male, peach, pear, pecan, phlox, poplar, rose and willow.

In gardens or lawns, infected plants that are unproductive may be removed and destroyed. As many as possible of the infected roots should be removed and it is also worthwhile to remove the infected soil and replace with clean soil. Infected soil may also be fumigated but this should be done several weeks prior to transplanting. Use D-D, Garden Downtime, Vapam or other soil fumigants as the maker directs.

All transplants should be purchased from a reliable nursery and roots should not be pruned or injured just prior to transplanting. Roots may be treated before being set with a bichloride of mercury solution or with streptomycin. The latter should be used according to the manufacturer's suggestions.

Local county agents can supply detailed information on the disease and control measures. Ask for a copy of MP-283 "Peach and

Plum Diseases" and "Pecan Diseases and Their Control." MP-313 "Insects and Their Control."

AMHERST NEWS

Mr. and Mrs. Doc Shavor visited their son Bennie in Dallas this week.

Mrs. Mattie Duebler is spending a few days with Mr. and Mrs. Bob Crawford, Littlefield. He is recovering from a recent illness.

Mr. and Mrs. Wade Britt, Portales visited his mother, Mrs. Mary E. Britt, during the weekend.

Minnie Shannon returned home Friday from a holiday visit with her sister, Mrs. Will Nevmeyer and other relatives in Manitou, Okla.

Mrs. Eva Attaway accompanied Mr. and Mrs. R. S. Henderson.

Littlefield to Frenship for church Sunday.

Mr. and Mrs. Donnie Gene Bowman Canyon were accompanied by Mr. and Mrs. Weldon Fairchild students at WTSC from Friona as they came to the finals in the annual invitational basketball tournament Saturday night.

Donnie Gene's sister, Judy Bowman was high scorer with 30 points when the girls' team was tournament winner.

Mr. and Mrs. Stanley Martine and daughter, Linda, Abernathy were guests of Mrs. Eva Attaway Sunday evening.

Mr. and Mrs. Kenneth Cary Littlefield, visited his parents, Mr. and Mrs. M. E. Cary during the weekend.

Mr. and Mrs. Eddie Haydor and little daughter, Kelley, Earth spent Sunday with her grandparents, Mr. and Mrs. Claud Stine.

NEWS by Mrs. Evelyn Scott

Mr. and Mrs. J.W. Lubbock, visited over the weekend in Lubbock.

Mr. and Mrs. Bobby Lynch in Lubbock.

Mr. and Mrs. Don Bellar were honored with a housewarming Friday evening, when friends called at their new home on Bosen Street.

Lamps were given as the host gift. Host couples were Messers and Mesdames James Withrow, Wayne Doty, Glenn Williams, Weldon Wiseman, Benny Arnold, Lindell Harlin, Audrey West, Bobby King, Gavin Hays, Jimmy Reese, Joe Kent and Lavene Kamp.

Mr. and Mrs. E. B. Hutchison were in Tucson, Ariz., the first of the week to attend the funeral services of her mother, Mrs. E. R. Buckley. The Hutchisons had just returned home Saturday from Arizona where they had been with Mrs. Buckley and upon receiving word of her death returned to Tucson Sunday morning.

Mrs. Allen Beale has been confined to a hospital in Littlefield.

Mr. and Mrs. Weaver Barnett were in Abilene Thursday and Friday visiting a relative who was ill.

Mrs. Lynn Olds was ill and confined to the Amherst hospital last week. She was released and returned home Saturday.

W. V. Terry and E. Slate were in Littlefield to attend the funeral of Dr. G. A. Ammerly lived here.

Mr. and Mrs. Earl May, who had been visiting his parents, returned home Saturday.

Mr. and Mrs. Lynn and Sue were in the home of

HOURS: 9 to 12 -- 2 to 5
Thursday and Saturday 9 to 12

Bennett Chiropractic Clinic
Bennett, D.C. Crystelle Bennett, Office Mgr.
East 10th Phone 385-3450
(15th Year In Littlefield)

SPECIALS START FRIDAY

GRAPEFRUIT	20-LB. BAG RUBY RED	98¢
ORANGES	5-LB. BAG TEXAS SWEET AND JUICY	35¢
APPLES	DELICIOUS	2 LBS. 35¢
BANANAS		2 LBS. 25¢
POTATOES	10-LB. BAG NO. 1 REDS	49¢
CATFISH	FRESH	LB. 59¢
	1/2 GALLON KELLY	39¢

OUR PRODUCE TRUCK ARRIVES EVERY FRIDAY MORNING

City Fruit Market

TO THE DAIRY MART—BILL SMITH, OWNER

Anthony's JANUARY DISCOUNT SALE!

WE WILL BE CLOSED UNTIL 12:00 O'CLOCK THURSDAY IN PREPARATION FOR THIS SALE

WE WILL BE OPEN TILL 7:00 P.M. THURSDAY

HERE IT IS . . . ONE OF THE MOST SENSATIONAL MONEY SAVING SALES WE HAVE EVER PRESENTED. THESE ARE ONLY A FEW OF THE MANY SUPER BARGAINS YOU'LL FIND THROUGHOUT OUR ENTIRE STORE. COME EARLY, COME SEE, COME SAVE. BIG DISCOUNTS ON MERCHANDISE YOU WANT AND NEED NOW.

DOORS OPEN 12:00 SHARP THURSDAY NOON

See Center This Section For Other Outstanding Money Savers

COSTUME JEWELRY
Reg. \$1 Value
15¢

Super VALUES!

2,000 YARDS NEW SPRING COTTONS
2 to 10 Yd. Pieces and Full Bolts

Drip Dry, Wash & Wear, All Regulated, VALUES TO 79¢

25¢

LADIES' HOLLYWOOD BRIEFS
Reg. 34c
Sizes 5, 6, 7
As Long As They Last
15¢

To the First 25 People—Birdseye DIAPERS
Reg. \$1.98
27x27
1
LIMIT ONE

MEN'S LONG SLEEVE Sport Shirts
Sizes S-M-L
Reg. \$3.48
1

BOYS' HEAVY DENIM SHIRTS
Reg. 24c
Sizes 6 to 16
1

BOYS' LONG SLEEVE SPORT SHIRTS
Reg. \$1.59
77¢
Sizes 6 to 18

DRAPERY FABRICS
45" Wide
Reg. \$1.49
66¢

MEN'S Handkerchiefs
White and Colored
10 FOR **88c**

BOYS' 33" x 36" SCARFS
Solids, Prints
2 for **89c**
Reg. 59c

Circle Stitch COTTON Brassier
Sizes 32 to 44 AA-B-C
2 for **59c**

WOMEN'S Panty & Plain GIRDLES
4-Way Stretch
S-M-L **88c**

BOYS' NYLON BLEND JEANS
REG. \$2.64
SIZES 6 TO 16
\$1

First Quality SEAMLESS NYLON HOSE
Sizes 8 1/2 to 11
Reg. 98c
32¢

36" x 40" MUSLIN
10c A YARD
Limit 10 Yds. To Each Customer

CHILDREN'S PANTIES
Sizes 2 to 14
4 Pr. to Pkg.
4 PAIR FOR **88¢**

LADIES' Shadow Panel Full & Half SLIPS COTTON
S-M-L XL **88c**

BIRDSEYE Cuptowels
Size 30x27 Hemmed
4 for **88c**

CHILDRENS & GIRLS ANKLETS
Reg. 39c, 49c
15c

A-1 USED CARS

BIGGEST SELECTION
LOWEST PRICES
EASIEST, LONGEST TERMS POSSIBLE

A-1

1960 FORD Galaxie town sedan V-8 engine, radio, heater, cruiseomatic, whitewall tires, platinum and white color, one owner and nice
\$1995.00

1959 FORD Custom, 300 fordor, V-8 engine, overdrive, radio, heater white with blue interior, clean
\$1595.00

1960 FORD Fairlane, fordor, 6 cyl overdrive, low mileage, like new turquoise color
\$1795.00

1959 FORD Custom tudor 6 cyl. overdrive, radio, heater, air conditioner, green and white color
\$1495.00

1960 FORD fordor Fairlane, radio heater, standard transmission blue color, local one owner
\$1695.00

1958 FORD Fairlane 500 town sedan, V-8 engine, fordomatic, radio, heater, tuone green
\$1295.00

1955 PLYMOUTH fordor Plaza, 4 cyl., standard transmission, radio heater, tuone green
\$545.00

1954 CHEVROLET fordor, stand ard transmission, radio, heater, green and white color
\$445.00

1955 MERCURY tudor, hardtop V-8 engine, mercomatic, power brakes, steering, seat, white sid wall tires
\$695.00

Used Pickups
1955 DODGE 1/2 ton icakup, heat er, trailer hitch
\$545.00

1955 FORD 1/2 ton pickup, V-8 engine, heater, trailer hitch, blue color
\$645.00

Because of age limitations 1955 models and older would not carry the A-1 Warranty irrespective of quality.

HALL Motor Co. LITTLEFIELD

See Center This Section for Other Outstanding Buys

EARTH NEWS by Frankie Faver

Earth CC To Elect New Directors

EARTH — The Earth Chamber of Commerce met at 3:30 p. m. Friday in the C-C office with the following present: Bill Bryant, Phil Raught, Paul Wood, Harvey Evans, Jarvis Angeley, Carroll McDonald and secretary Judy Robnett.

Lists of members of the organization are being mailed out in order that three new directors can be elected. These will be announced February 3.

Outgoing Directors are Carroll McDonald, Curtis Bills and Phil Raught.

Sunday afternoon visitors of Mr. and Mrs. R. C. Hooten were Mr. and Mrs. Floyd Couch, Mrs. Bud Elmore, and Debbie and Mrs. Willie Evans.

Mr. and Mrs. Barney Glasscock and Larry, Elda, N. M. visited Friday night with the Ray and children.

Glasscocks.

Mr. and Mrs. Nell Webb were supper guests Friday of the John Moores, Sunnyside.

Monday visitors in the home of Mr. and Mrs. A. M. Sanders were Mrs. Valeria Kelley, Hereford; Mr. and Mrs. Sam Davis, Foss, Okla., and Mrs. Emma Mandrell, Mountain View, Okla.

Mr. and Mrs. Charlie Waide and children are moving this weekend to a farm six miles south of Portales, N. M. where Waide will be engaged in farming and ranching. The Waides are long-time residents of the Earth community.

Mr. and Mrs. Charles Lewis and boys, Morton spent Sunday with Mr. and Mrs. Donald DeHay and children.

Mrs. Eddie Mathis, Slaton spent the weekend visiting her brother and wife, Mr. and Mrs. W. C. Maxcey. The Maxceys accompanied Mrs. Mathis to Lubbock where they attended the Summer Show Market at the Caprock Hotel. They then visited in Slaton and with Mrs. Maxcey's parents, Mr. and Mrs. L. R. Mason at Post.

Mr. and Mrs. Gerald Inglis and girls returned home Friday from a two weeks trip in California during which they visited the D. R. Inglis family at Napa; the R. E. Parks at San Pablo and Mr. and Mrs. Norman Farlow and Mr. and Mrs. W. M. Inglis of Sacramento.

A group from the Missionary Baptist Church at Muleshoe met Sunday with several local people who are interested in beginning a

mission in Earth. The Legion Hall was the scene of the gathering held at 3 p. m. Approximately 40 persons were present.

Mr. and Mrs. David Cearley and children, Friona spent Saturday night and Sunday with Mr. and Mrs. Sam Cearley. Visiting the Cearleys Sunday were Mr. and Mrs. Don Davis and family, Lubbock.

Sunday guests of Mrs. Sarah Clark were her daughter and family, Mr. and Mrs. Sam Raper and boys, Dimmitt.

Mr. and Mrs. Robert Roberts, Lubbock, visited Sunday with Mr. and Mrs. Gene Brown and children.

Mr. and Mrs. Claude Davis, Lubbock, were overnight guests Saturday of the R. S. Coles.

night and Sunday visiting the Ray Glasscocks.

The Marvin Sanders family enjoyed lunch Sunday with Mr. and Mrs. A. M. Sanders.

Mr. and Mrs. Junior Lewis and girls had lunch Friday with Mrs. Lewis' parents, the A. F. Slatons, Spade.

Mr. and Mrs. Charlie Christian, Fairwell, visited Sunday with the Larry Prices.

Mr. and Mrs. Roy O'Hair, Lubbock were Sunday afternoon callers in the Robert O'Hair home.

Mrs. Roy Gover returned home Friday from Methodist Hospital Lubbock, where she underwent surgery Wednesday. She is reported to be improving satisfactorily.

Joe Moore brother-in-law of Floyd Bills, passed away at 5 a. m. Monday at Wichita Falls having suffered a stroke Tuesday, Jan. 3.

Funeral services for Moore, about 64, were held Tuesday at the 10th and Broad Church of Christ, Wichita Falls.

Surviving are his wife Emmie and two daughters: Mrs. Patricia Neer, Wichita Falls and Mrs. Jim Cook, Sweetwater, also six grandchildren.

Mr. and Mrs. Henry Lewis visited Sunday afternoon with the Marvin Browns.

Calling Sunday afternoon at the home of Mr. and Mrs. H. N. Seymour were Mrs. Buddy Hedges and children, Springlake; Mrs. Dale Rogers and children and Mr. and Mrs. Carl Seymour all of Elda, N. M.

The MYF of the Earth Methodist had their monthly council meeting at 4 p. m. Sunday at the church. Present were Janis Cowley, Dixie Parish, Jerry Breen, June Propes, Sharon Been, Hal Hudson, Don Curtis, Charles Axtell and Mrs. Norman Sulser.

The group made plans to attend the Plainview District MYF banquet to be held at the Olton Methodist Church Saturday night.

They enjoyed supper together then had recreation during the regular MYF hour.

Visiting Friday night and Saturday with the Junior Lewises was Mrs. Lewis' sister, Mrs. Hershel Chisholm, Littlefield.

AMHERST NEWS, By Mrs. Lester LaGrange

Amherst Garden Club Elects 1961 Officers

AMHERST — The Amherst Garden Club met with Mrs. Wallace Gosdin hostess Friday at 2:30.

For the program, J. E. Chisholm, Littlefield florist, showed slides of gardens in Europe and of flowers of the countries he visited.

Officers for the coming year were elected.

Mrs. E. L. Black, president; Mrs. Wallace Gosdin, vice president; Mrs. Lee Payne, secretary; Mrs. C. A. Thomas, treasurer; Mrs. J. W. Chatwell, reporter; Mrs. Jim D. Nix, librarian.

Refreshments were served to Mrs. Geo. Harmon, Mrs. E. L. Black, Mrs. Joe Rome, Mrs. C. A. Thomas, Mrs. Clay Williams, Mrs. Jim D. Nix, Mrs. Bill Workman, Mrs. Henry Meyer, Mrs. Gosdin and guests, Mrs. K. B. Embury and Mrs. E. Chisholm.

The next meeting will be February 3 with Mrs. J. W. Chatwell, hostess.

Mrs. Adele Cole, Albuquerque, N. M., spent the weekend with her mother, Mrs. Mary E. Britt. She left early this week for Dallas where she will take three months training in social security work. She returned early last night from Turkey where she spent

two years as a civil service employee.

Mr. and Mrs. George Harmon accompanied Mr. and Mrs. Sam Harmon and son, Kim to their cabin at Ruidoso for the weekend.

Guests of her brother, O. C. Reynolds, Seminole, during the weekend were Mr. and Mrs. W. M. Tomes.

Mrs. Mattie Henderson left for her home in Tacoma, Wash. Tuesday after a visit of several weeks with her sister and husband, Mr. and Mrs. Stul Harmon. She will visit Los Angeles enroute.

Mrs. Jim D. Nix spent Friday night with her daughter, Mrs. Ross Brock and family, Earth.

Mr. and Mrs. Luther Uselton and their guest, Miss Lena Patton Burk Burnett were in Fort Worth Monday and attended funeral services for their aunt, Mrs. Mollie Fuller.

Rev. Lee Roy Baker and daughters, Marian and Elaine, of Plainview were here Saturday night for the finals in the Amherst Invitation Basketball tournament.

Mrs. W. I. Shirley visited her son, Jerry Shirley and family, of Muleshoe Sunday. Her grand-daughter Sharon returned home with her for a visit.

Mr. and Mrs. Henry Brown visited Mr. and Mrs. W. M. Garton, former Amherst residents, while in Clovis, Sunday. He is recovering from surgery.

Mr. and Mrs. Robert Gronewald and family, Littlefield, attended the final basketball games of the tournament in the local gym Saturday night.

Mr. and Mrs. W. P. Holland left during the weekend for a visit with relatives in East Texas, Tennessee and Kentucky. They plan to attend the inaugural ceremonies in Washington next week.

Mr. and Mrs. Henry Brown took his mother, Mrs. Jettie Brown, Grand Junction, Colo., to Clovis Sunday after a visit here. She will visit another son, Charlie Brown, there before returning home.

Mid-term exams will be given (today) and Friday at Springlake School, Superintendent Bill Mann announces that buses will run at 2:30 p. m. on both of these days.

Mr. and Mrs. Roger Britt and family visited in the Randall Hughes family in Sundown, Sunday.

Mr. and Mrs. Leonard Gilmore, recently of Oklahoma City, arrived Sunday for a visit with the Hershel Hulcys.

Friday overnight guest in the home of Mr. and Mrs. Skeeter Brock was Mrs. Brock's mother, Mrs. Jim Nix, Amherst.

Mr. and Mrs. Elbert Thommarson were guests in the home of their son and family, Mr. and Mrs. R. D. Thommarson, Bula, Tuesday thru Thursday of last week.

Mr. and Mrs. W. A. McCool returned Sunday from Temple, Enroute, they visited friends, Mr. and Mrs. White Colwell, Chico.

Mr. and Mrs. John Bridges and children had Sunday dinner in the home of Mr. and Mrs. Bud Jones.

Mrs. Curtis Sterling, Susan and Jan, Brownfield visited Sunday with Mrs. Sterling's parents, Mr. and Mrs. R. E. Barton, I. P. the afternoon they attended the 50th wedding anniversary of Mr. and Mrs. W. C. White, Springlake.

Visiting the Pat McCords Sunday night were Mr. and Mrs. Walter Blevins, Altus, Okla.

Mr. and Mrs. Rex Jenkins.



Here's how the Wide-Track Pontiac keeps pace with your stepped-up driving schedule!

Pontiac for '61 is tuned and tailored to enliven the extra hours you spend in a car. Weight is trimmed to give you more action with less expense. Wider doors open farther to ease your getting in and out. There's more room inside. Outside, Pontiac has a more parkable, garageable size. You maneuver without effort, sit steady and straight on curves and corners. This comes from the built-to-the-road stability of new Wide-Track. And Pontiac's famous V-8 performance lets you take city or turnpike travel with assurance.

Choose the car that has kept pace with the change in your driving habits. Inspect, drive, select the '61 Pontiac of your choice.

PONTIAC '61 - IT'S ALL PONTIAC!

SEE YOUR LOCAL AUTHORIZED PONTIAC DEALER

SUMRALL PONTIAC CO.

120 EAST THIRD STREET LITTLEFIELD, TEXAS

Mrs. Nannie Hunt, El Paso, is visiting her daughter and family.

Mr. and Mrs. Bill Price returned home Sunday from a 10 day visit with relatives in Camden, Ark., and in Oklahoma.

The Curtis Smiths visited Mrs. Smith's sister and family. Mr. and Mrs. Richard Elkins of near Tatum, N. M. Sunday. Enroute they attended church services at the Morton Church of Christ.

Mrs. John D. Adrian and Alice Faye, accompanied by Mrs. Adrian's uncle, Charlie Rudd of near Harlingen, left Monday for a visit with relative in Albuquerque, N. M.

Joe M. Green Gets Promotion

Joe M. Green, son of Mrs. Kate P. Corn, Olton, recently was promoted to specialist four in Germany, where he is serving with the 2d Armored Cavalry.

Specialist Green, assigned to the cavalry's Troop E in Bamberg, entered the Army in August 1958 and was stationed at Fort Sam Houston, Tex., before arriving overseas in August 1959. The 19-year-old soldier attended Littlefield High School.

The only bachelor president of the U. S. was James Buchanan.

for peace of mind...

Our aim is to always provide funeral services that are beautiful and convenient. Truly the devoted tribute. Anytime day or night, our experienced staff is at your call to help in your hour of need.

HAMMONS Funeral Home

BABY YOU BUDGET with GREATEST VARIETY AND LOWEST PRICES

COMSTOCK NO. 2 CAN

APPLES 19c

Orange-Pineapple, Grape, Orange 46-Oz. Can

Flour Dutch Oven 5

Pepsi Cola 12

Snowdrift 3 Lb. Can.

CAMPFIRE Pork & Beans NO. 300 CAN

AUNT JEMIMA WHITE Corn Meal 2 1/2 LB. BOX

AUNT JEMIMA Pancake Mix 2 LB. BOX

HUNT'S, 32 OZ. CAN

Tomato JUICE 19c

HEALTH AND BEAUTY TOOTHPASTE

PEPSODENT 53c VALUE SHAMPOO WITH EGG NOTEBOOK FILLER 50c Size

Piggly Wiggly

DOUBLE EVERY WEDNESDAY with \$2.50 purchase or more

Values in this ad good in Littlefield Thurs., Fri. and Sat., Jan 12-13-14

We reserve the right to limit quantities.

FRESH PRODUCE

Pride of Texas—Citrus Fruit, White or Red

Grapefruit LB. 9c

Texas Grown, Firm, Green

Cabbage LB. 3c

Red California Emperors

Grapes LB. 19c

Franks SWISS, U.S.D.A. PREMIUM LB. PKG. 49c

Steak CHOICE BEEF ARM ROUND, LB. 69c

Fryers CLARY'S GRADE A WHOLE, LB. 35c

ARMOUR'S STAR Sliced Bacon LB. 59c

BOOTH'S Perch Fillets 1 LB. PKG. 39c

U.S.D.A. CHOICE BEEF Rib Steak LB. 69c

CLARY'S GRADE A, Cut Up, Ready for the Pan Fryers LB. 39c

MR. CHESSER'S Chicken Breast 1 LB. BOX 69c

FRESH BOSTON BUTT, SEMI-BONELESS Pork Roast LB. 49c

GREEN STAMPS

Minister to Speak Wayland Conference

VIEW — "Tomorrow's Christian Man," the 50th session of the "Future Frontiers" and Conference at Wayland, Tex., Jan. 23-24, will be the 10th annual conference of the Baptist Church.

Speakers are scheduled for the public is invited to attend.

Speakers include his duties to the 4,000 members of the Baptist Church, and James Bap- tist Church, Fort Worth, who will bring six lectures on Christian ethics, and Dr. Fred D. Howard, head of the Bible department at Wayland, who will present six Bible study lectures.

Special addresses will be delivered by the Rev. Carrol B. Ray, First Baptist Church, Perryton; George W. McCleskey, Lubbock attorney; Rev. J. Wayland Edwards, Southern Baptist Church Lubbock; Jack C. Parker, First Baptist Church, Pampa; Rev. Robert D. Longshore, First Baptist Church, Littlefield.

Officers of the Conference are president, Harry Wofford, Wheeler; vice president, Rev. E. K. Shepherd, Broomfield, Colo., formerly of Muleshoe; secretary, H. L. Mitchusson, Wayland business manager.

home at Grandbury.

Twila Pickrell, Littlefield, spent the weekend here with her cousin, Mrs. Basil Jeffrey and daughters.

Recent visitors of Mrs. R. W. Stanfield, were her nephew and family, Mr. and Mrs. Buck Stanfield son and daughter, near Countyline.

Mr. and Mrs. Jake Armstrong were visiting over the weekend at Colorado City Lake.

Mrs. Jerry Armstrong has finished her beauty course at a school in Lubbock and was in Austin last week and took the state exam for a beauty operator.

Mr. and Mrs. Jeff Cook, Littlefield, visited Sunday evening with their son and family, Mr. and Mrs. James Cook, Sherry and Charlotte.

Mr. and Mrs. James Durham and daughters, visited Sunday with his sister, Mrs. Royce Baker and family, near Yellowhouse.

Mr. and Mrs. S. G. Cowan were visiting this week at Duncan, Okla., with her brother and family. Also accompanying them were another brother and wife, Mr. and Mrs. James Johnson near Olton.

Mr. and Mrs. Leon Cassetty, visited Sunday in Lubbock with his mother, Mrs. L. D. Cassetty and his sister and family, Mr. and Mrs. Charles Adams and children.

Wayne Cowen made a business trip recently to Eagle Pass and Llano. He was accompanied by a brother-in-law, Dee Ward, Littlefield.

Major and Mrs. W. O. Swisher and daughter, left Thursday by train from Amarillo for their home in Washington state, after a visit here, with her parents, Mr. and Mrs. Reed Thomas.

A son Jack Thomas and family, Bismarck, S. D., left for home Saturday after a visit here through the holidays.

Mr. and Mrs. Alton Lawson, Levelland visited here Saturday with their daughter and family, Mr. and Mrs. Joe Harrell and son. They carried the grandson home with them to spend Saturday night and brought him Sunday.

Mrs. Billy McClelland spent part of last week in Lubbock with her father, H. P. Pointer, Spade, who was a patient at the Methodist Hospital, where he had undergone surgery.

Sherry Holly spent Friday night and Saturday with Vicki Hill.

USE UP TO 45% LESS WATER!



Edton Facts

Mrs. W. J. Aldous and children, Littlefield visited Saturday night with her sister and family, Mr. and Mrs. Noland Hukill and sons.

Mr. and Mrs. Otto Jones and two granddaughters, Littlefield, were visitors Sunday of Mr. and Mrs. Vernon Qualls.

Guy Hayes, Odessa, visited on Thursday with his uncle and aunt, Mr. and Mrs. H. C. Pickrell.

Mrs. Billy Hukill is making her

CHIROPRACTIC HEALTH SERVICES

V. S. Dickenson, D.C.
LITTLEFIELD, TEXAS

Bond Payment Level Reached As Rambler Sales Increase

34,324

U.S. SAVINGS BONDS
ON THE WAY TO DECEMBER
RAMBLER BUYERS



30th Straight Record-Breaking Month Means Bonds for December Buyers of Ramblers and "Mets".

Can Share, Too. Bonds way to the 34,324 customers delivery of new Ramblers in straight month in which an all-time high over (us months). Metropolitan bonds. Both can share in up to a cumulative (maturity value), as sales increase.

Can Receive Bonds, Too. Customers' Customer Progress is retroactive and cumulative.

If you take delivery of a new Rambler or Metropolitan this month, you can receive U.S. Savings Bonds, Series E, with maturity value of \$25 to \$125, as Rambler sales reach pre-set goals.

Join us in putting the spotlight on the necessity for sharing progress with ALL consumers if the whole nation is to prosper.

Ask your neighbor about his Rambler. Then see your Rambler dealer for the best car buy and full details on how you can share Rambler's success.

Rambler American Deluxe 2-Door—
America's Lowest-Priced Sedan

Proved economy king, Rambler American saves you hundreds on first cost, gasoline, upkeep and resale value.

BLER The New World Standard of Basic Excellence
KEELING BUICK-RAMBLER

LITTLEFIELD, TEXAS

800 E. 4th

... with portable irrigation and Alcoa Aluminum Pipe!

Save again on leveling, installation and care with a sprinkler or gated system tailor-made of Alcoa Aluminum Irrigation Pipe!

You get *bonus* benefits when you deliver the right amount of water to your crops—as it's needed throughout the growing season—with portable irrigation using Alcoa® Aluminum Pipe. You'll find it uses only about 55 per cent as much water as flood irrigation; is more economical to install, easy to move; eliminates most leveling and ditching.

There's an Alcoa Irrigation-Pipe for every need!

Alcoa Standard Class 150—tough enough for rough handling, strong enough for high pressures over long hauls—comes in eight diameters from 2 in. through 10 in. *Alcoa Lite-Line* comes extruded—light weight and low cost for most average uses; and *welded*—alclad inside for maximum corrosion resistance. It's available in nine sizes from 6 in. through 12 in. for high-volume sources. Both *Alcoa Standard Class 150* and *Alcoa Lite-Line* come in lengths of 20, 30 and 40 ft; larger sizes of *Alcoa Lite-Line, Welded*, in 50-ft lengths.

Ask your irrigation supply dealer about Alcoa's 48-Month Irrigation System Finance Plan!

Provisions of this finance plan allow your new irrigation system to serve as collateral against your loan. There's no red tape... you get immediate action on application for a loan. Irrigate while you pay for your system out of increased profits.

Your Irrigation Dealer has quality Alcoa Irrigation Pipe available for immediate delivery from local stocks. He is an expert on irrigation engineering and can provide local service on a complete irrigation system tailored to your needs.



ALCOA PIPE IS DISTRIBUTED IN LAMB COUNTY BY

BROWN SUPPLY CO.

LITTLEFIELD OFFICE:

Lubbock Highway

DIAL 385-3636

MULESHOE OFFICE: PHONE 2700

CLOSED THURSDAY A.M.
DOORS OPEN
12:00 NOON



<p>LADIES' HEAVY CAR COATS 7 TO GO</p> <p>REG. \$22.50 VALUES</p> <p>\$16⁹⁹</p>	<p>CHILDREN'S CAR COATS</p> <p>REG. \$10.95, NOW — \$8.77 REG. \$9.95, NOW — \$7.77 REG. \$4.98, NOW — \$3.66</p>
--	---

<p>CHILDREN'S FLANNEL PAJAMAS</p> <p>8 Only Size 3-4 Reg. \$1.98</p> <p>\$1.66</p>	<p>LITTLE BOYS' COLORED Cotton Briefs</p> <p>SIZE 3 - 6</p> <p>3 FOR \$1</p>
<p>CHILDREN'S Knit Shirts</p> <p>Reg. 98c Value</p> <p>88^c</p>	<p>GIRLS' WHITE Bobby Sox & POODLE SOX</p> <p>REG. 59c NOW</p> <p>44^c</p>

FAMOUS
CANNON TOWELS

22x42 **2 for \$1.00**
Large Heavy Bath Size
25x48 Reg. \$1.98 **\$1.00**

100 Viscose Rayon Foam Rubber Back
Throw Rugs

Reg. \$7.95 4x6 **Now \$5.77**
Reg. \$2.98 27"x48" **Now \$2.66**

LADIES' & CHILDREN'S
Velvet Oxfords
BLACK VELVET

REG. \$6.95 — NOW **\$5.77**
REG. \$5.95 — NOW **\$4.77**
REG. \$4.98 — NOW **\$3.77**
All Sizes 8 1/2 - 12 — 12 1/2 - 3 — Ladies 4 - 10

Receiving
Blankets

Reg. \$1.17 Value

3 FOR \$1

LADIES' CORDUROY
Slim Jims

Reg. \$2.98-\$3.98

\$2.00

ENTIRE STOCK
LADIES' HANDBAGS

88^c

ENTIRE STOCK
Remnants... 1/2 Price

ONE LARGE GROUP
LADIES' BLOUSES

Reg. \$1.98 Now . . . **\$1.00**
Reg. \$2.98 Now . . . **\$2.00**
Reg. \$3.98 Now . . . **\$2.50**

Children's Blouses

Reg. \$1.98 NOW **\$1** Reg. \$2.98 NOW **\$2**

ENTIRE STOCK
New Spring Dresses

Reg. 5.95-6.95, Now **\$5.33**
Reg. \$7.90 Now . . . **\$7.33**
Reg. \$8.90 Now . . . **\$8.33**
Reg. \$10.95 Now . . . **\$9.77**

LADIES' CHENILLE ROBES

8 TO GO, REG. \$4.50, NOW **\$3.99**
Reg. \$3.98, Now **\$2.50** Reg. \$5.90, Now **\$4.99**

ALL NEW SPRING PEDAL PUSHERS &
SLIM JIMS

Reg. \$3.98 Now . . . **\$3.44**
Reg. \$4.98 Now . . . **\$4.33**
Reg. \$5.90 Now . . . **\$4.77**

Girls
Dresses

Reg. \$2.98 Reg. \$3.98

\$2.66 \$3.44

ONE GROUP ENTIRE STOCK OF
LADIES' FALL DRESSES

REG.	NOW	REG.	NOW
\$ 8.95	\$6.00	\$14.95	\$10.00
10.95 &	8.00	16.95	12.00
12.95	8.00	5.95	4.00

CHILDREN'S CORD PANTS &
Blouse Set

REG. \$2.98 **\$2.44**

JANUARY

DISCO

Men's Broadcloth
PAJAMAS
PRINTS & SOLIDS

REG. \$2.98 VALUE
SIZES A, B, C, D

2 Pr. for \$5.

12 TO GO
MEN'S WHITE
SPORT COATS

REG. \$19.95—
SIZES 37 to 42

\$12.99

DRESS SLACKS

REGULAR \$6.90-\$7.90
SIZES 28 to 42

\$4.88

MEN'S sizes 35 to 46
SUITS

REG. \$45.00 VALUE
REGULARS & LONGS

\$37.77

MEN'S SPORT
COATS

REG. \$19.95 VALUE

\$12.99

SIZES 34 TO 44
REGULARS & LONGS

ALL REG. \$2.98
LONG SLEEVE
SPORT SHIRTS

● Wash & Wear
● New Cotton

2 FOR \$5.50

ENTIRE STOCK
MEN'S LONG SLEEVE
SPORT SHIRTS

REG. \$3.98 VALUE

2 FOR \$6.50

Little Boy's New Spring
EASTER
SPORT COATS

Reg. \$9.95 — Size 6-18
now \$6.90
Better Coats

Reg. \$12.95
Sizes 12-18 **\$9.99**

Little Boys' White
SPORT COATS

SIZE 12 - 18
REG. \$14.95

\$10.99

LINGERIE DEPARTMENT

FAMOUS LORRAINE — ALL \$3.98 VALUES, NOW \$3.66
Gowns & Slips or 2 for \$7.00

Long Pajamas, \$3.66 pr. 2 for \$7
Reg. \$6.95 Pajamas Now **\$5.77**
Reg. \$5.95 Gowns Now **\$4.77**
Reg. \$6.95 Baby Doll P.J.'s **\$4.77**
Reg. \$2.98 Long Gowns **\$2.60**

REGULAR 89c VALUE —
Lorraine Panties Now . . . 77c
REG. \$1.00 VALUES NOW 88c

Entire Stock **Lovable Bras**

REG. \$1.00	Now Reduced To	88c
REG. \$1.50	Now Reduced To	\$1.33
REG. \$2.00	Now Reduced To	\$1.77
REG. \$2.50	Now Reduced To	\$2.23

Colored Bras Reg. \$2.00 **\$1.66**

Entire Stock **Ladies' Flats**
Marked Down

REG. \$2.98	NOW ONLY	\$2.77
REG. \$3.98	NOW ONLY	\$3.63
REG. \$4.98	NOW ONLY	\$4.66

BLACK & BROWN SUEDES, REG. \$4.98 VALUES
NOW REDUCED TO **\$3.44**

LADIES FALL COATS
4 to Go REG. \$24.95 - \$34.95
NOW FOR **\$15.00**

PATIO DRESSES
9 TO GO, REG. \$19.95 **\$15.00**

Super

BLUE & GRAY CHAM
Work Shirts
REG. & SLIMS, 14

KAYAH MEN'S
Khaki Shirts
KLODIKE KHAKI
Matching
MEN'S BLUE
Striped
TYPE I ARMY
Khaki S
REG. \$3.40 VALUE
Gro

TWIST TWILL
MATCHING S
MEN'S - S
Buckh
MEN'S ST
Carp
MEN'S O
Blue
BOYS' B
Buckh
SLIMS
MEN'S
Inst
MEN'S
Go
MEN'S
B

Almost
ENTIRE STOCK
drastically discounted
for four big days —
Thursday through Monday

SALE!

IT IS ... ONE OF THE MOST SENSATIONAL MONEY SAVING SALES WE
EVER PRESENTED. THESE ARE ONLY A FEW OF THE MANY SUPER BAR-
YOU'LL FIND THROUGHOUT OUR ENTIRE STORE. COME EARLY, COME
SAVE. BIG DISCOUNTS ON MERCHANDISE YOU WANT AND NEED

DOORS OPEN 12:00 SHARP THURSDAY Noon

NEW DRIP DRY Dress Cottons

- 12 Wonderful Types
- New Spring
- Reg. 79c to 98c Yard

44¢

NEW SPRING COTTON SATEENS

- Reg. 98c to \$1.29
- Beautiful Patterns
- Per Yard

66¢

MEN'S CONTINENTAL Corduroy PANTS

Continental Style
\$2.99
Reg. \$4.98

MEN'S SUEDE LEATHER JACKETS

6 TO GO
\$10
Reg. \$14.95

BOYS' WASH & WEAR DRESS PANTS

Slims and Regulars
\$2.77

BOYS' CORDUROY CONTINENTAL IVY LEAGUES

Reg. \$3.98
\$2.44

Reg. \$2.98 — Men's White Broadcloth DRESS SHIRTS

- 100% Pima Cotton
- Wash & Wear
- All Sizes

2 FOR \$5.50

MEN'S IVY LEAGUE PANTS

Reg. \$4.98
Continental Style
2 PAIR \$7

Men's Short Sleeve Oxford Cloth Wash & Wear

DRESS SHIRTS
SIZES 14 - 17
2 FOR \$5

50,000 ITEMS

MARKED
DOWN

LADIES NICER Christmas Robes

6 TO GO
REG. \$5.95 **\$4.77**
REG. \$7.95 **\$5.77**
REG. \$9.95 **\$6.66**

ENTIRE STOCK Evening Dresses

LONG & SHORTS
12 TO 60
REG. \$19.95
& UP **\$10.00**

Bath Mat Sets

REG. \$2.98 — NOW **\$2.66**
REG. \$3.98 — NOW **\$3.44**

ANTHONY'S BUCKHIDE Work Sox

4 Pair
88¢

JUST ARRIVED Upholstery Fabrics

2-12 YARD REMNANTS
Reg. \$4.98 & \$5.98 Value **\$1.99**
Reg. \$3.98 to \$4.98 Value **99c**
54" & 60" WIDE

MEN'S Dress Shoes

Reg. \$12.95
NOW
\$7.99

LADIES Flannel Gowns

REG. \$1.95 **\$1.66**

LADIES CHALLEY Gowns & PJ's

REG. \$3.98 VALUE **\$2.99**

LADIES Challey Pajamas

REG. \$2.98 — NOW **\$2.33**

MEN & BOY'S HEAVY HOODED Car Coats

Sizes 44 & 48
2 To 60 Reg. \$16.95 NOW **\$12.00**

MEN'S-NO HOOD HEAVY Car Coats

Sizes 40-42
Reg. \$12.95
3 To 60 **\$10.00**

1 TO GO, HEAVY HOODED, SIZE 46 Fur Lined Car Coat

REG. \$19.95 **\$15.00**

MEN'S SHORT SLEEVE 100% Acrilan Jersey Sport Shirts

WASH & WEAR IN GREY-GOLD-TAN & GREEN, REG. 2.98 **2 For \$5.**

MEN'S ONE SIZE BAN LON Stretch Socks

Reg. \$1.00 **77¢**

MEN'S REG. 59c STRETCHY Nylon Socks

pair **48¢**

REG. 50c VALUE MEN'S Argyle Socks

..... **43¢**

Reg. 70c Value Heavy Sport Argyle Socks

..... **66¢**

One Group Odds & Ends Men's Jackets \$4.00

MEN'S WELLINGTON BOOTS

REG. \$10.95 VALUES, SIZES 6-12
B-D WIDTHS-BLACK-BROWN & ROUGH OUTS
REG. \$13.95 **\$9.77**

REG. \$14.95
Wellingtons ... **\$11.66**

REG. \$14.95
Engineer Boots **\$12.77**

FOAM RUBBER PILLOWS

REG. \$2.99 **2 For \$5.**
REG. \$3.98 **2 For \$7.**

SOLIDS-PRINTS-PLAIN BLANKETS

Rayon Orlon Reg. \$4.98 **Now \$3.99**
Acitate Blend Reg. \$5.95 **Now \$4.99**
Rayon & Nylon Flannel, Reg. \$7.95 **Now \$6.99**

52 X 52 LUNCHEON CLOTHES

64% Cotton
36% Linen
Reg. \$1.00 **66¢**

Feather Pillows

REG. \$1.19 — NOW **\$1.**
Dacron Pillows **2 For \$5.**
Reg. \$2.99

QUAKER LACE — 70 X 90 — REG. \$9.95

TABLECLOTHES

4 TO GO **\$6.95**

ALL BEDSPREADS

REG. \$4.98 NOW \$4.77
REG. \$5.95 NOW \$5.33
REG. \$6.95 NOW \$5.88
REG. \$8.95 NOW \$8.77
REG. \$8.95 NOW \$7.88
REG. \$17.95 NOW \$15.99

MEN'S REG. \$19.95 VALUE Hunting Boots

\$17.77

MEN'S STEEL TOE, 8 INCH TOP Work Shoes

REG. \$12.95 **\$10.77**

LITTLE BOY'S CORDUROY Boxer Pants

SIZES 6 & 8 ONLY **\$1.00**

BOY'S CORDED TWILL FLANNEL Lined Pants

REG. \$1.59
SIZES 4-6-8 — ONLY
NOW **\$1.00**

KHAKI & GRAY Zipper Jackets

REG. \$4.98
NOW **\$4.33**

BLANKET LINED BUTTON FRONT JACKETS

REG. \$4.69
VALUE — NOW **\$4.00**

Boy's Ivy League Slacks

Reg. \$3.29
Sizes-16 **\$1.99**

MEN'S O-D Tanker Jackets

9 TO 60
REG. \$6.95 VALUE
SMALL SIZES ONLY **\$4.00**

Men's Sport Coats

Sizes 36-37-38 Long & Reg.
REG. \$14.95
Values 5 To Go FOR **\$5.00**

Little Boy's Blue & Striped OVERALLS

Reg. \$1.49
NOW **\$1.22**

Anthony's
C R ANTHONY CO

SPADE NEWS by Joyce Caldwell

SPADE — The Women's Missionary Society of the local Baptist Church met Monday afternoon at 2:30 p. m. for their January Royal Service program. The subject of the program was the American Indian. Mrs. Bill Hindman led the group in the singing of a song to the decorated with Indian arts and crafts to form a trading post and posters showing different kinds of Indians. Mrs. Donald Caldwell presented the group with Corn.

the fourth part, "Ute Jewels." Mrs. Jim Matthews then gave the fifth part Navajo Blankets in the Hogan and in the Government. Mrs. Bill Hindman gave the last part "Big City Pioneers." Mrs. Donald Caldwell gave the conclusion "Love Constrains Us To Give New Blankets for Old." The group then sang the "Indian Call" and Mrs. Ada Reed read the Indians version of the 23rd Psalm. Mrs. J. R. Inklebarger dismissed the group in prayer. Those presents were Mrs. J. R. Inklebarger, Mrs. Bill Hindman, Mrs. Jim Matthews, Mrs. Arthur Turner, Mrs. Ada Reed, Mrs. Robert Wilson, Mrs. Doc Vann, Mrs. Mr. and Mrs. J. W. Griffin, Jr., Donald Caldwell and Kim, and Mrs. Raymond Wiley and Jeff and Mrs. H. Harvey. Mr. and Mrs. J. W. Griffin r. went to Vega last Sunday where they visited in the home of their daughter and family. Mr. and Mrs. Richard Birchfield, J. A. Birchfield spent last week visiting in the home of his grandparents, the Griffins. The local P-T-A will meet Friday night instead of the usual Thursday night in the school at 7:30 p. m. Judge Pat Boone of Littlefield will be the main speaker for the meeting. Mr. and Mrs. Doc Vann spent last Sunday night visiting in the home of Mr. and Mrs. Raymond Wiley and Jeff of near Hereford. The Wileys returned home with them to visit with her parents. Mr. and Mrs. J. R. Inklebarger. Mr. and Mrs. Bud White spent last Sunday visiting in the home of their son, Mr. and Mrs. Doyle White, Lubbock. Mr. and Mrs. Charles Durham and children are moving to the Maxey farm about five miles south east of Spade. Mr. and Mrs. Wilson Lewis and family, Earth, visited in the home of her parents, Mr. and Mrs. A. F. Sladek last Friday. Mr. and Mrs. H. D. Crawford and Mr. and Mrs. Lloyd Crawford and daughter all of Lubbock visited in the Sladek home last Friday night. Mr. and Mrs. Doyle White of Lubbock and Mr. and Mrs. J. B. Lackey and daughter visited in the home of their parents, Mr. and Mrs. Bud White last Monday night. Mr. and Mrs. Paschall Caldwell spent this last weekend visiting with friends and relatives in Iowa Park and Vernon. They also went to Canute, Okla., on a business trip.

We Have A Good Supply Of HYBRID GRAIN SEED



Shows above is a field of Hybrid Grain, grown by Cletus Floyd. Hybrid Grains have proven themselves on the South Plains and more and more farmers are planting them every year. For the best Hybrid Grain Seeds — plant locally produced seeds.

Terry County producers of Hybrid Grain Seeds are receiving wide acclaim. These seed are in demand, not only locally, but throughout our area. Seed growers — such as Purtell Seed Farms, Waters Bros., and Winfred Tucker — are having their seeds field tested in Old Mexico. Results of the tests will be announced at a later date. Test results, conducted in Old Mexico last year, gave locally produced seeds a 1 and 2 rating. According to the Texas Department of Agriculture,

Texas farmers are producing 30% more grain on the same acreage by the use of Hybrid Seed, than they did before Hybrids were introduced. And the outstanding quality of locally produced seeds has caused them to be in great demand outside our local area. All of our Terry County Seed Growers have received "tops" in the testing of their seeds. Give them a try, see if you don't think they are the best seeds for your farming operations.

THE SEEDS LISTED BELOW ARE CERTIFIED HYBRIDS:

- Purtell Seeds 610 & 620
- Waters Bros. 601, 610 & 660
- Winfred Tucker Seeds 608 & 610

We Also Have on Hand MARTIN'S, PLAINSMAN HYBRIDS and KAFARI, HEGARI, SUDANS, ALFALFA, BLACKWELL SWITCH AND BLUE PANIC GRASSES

LAMB COUNTY GRAIN CO.
SPADE HIGHWAY LITTLEFIELD, TEXAS

Anton Man Dies Here; Services Held In Snyder

Funeral services for Jim Bob Cary, 24, Anton, a junior student at Texas Tech, were held Monday in the First Baptist Church at Snyder.

Cary died Saturday in Littlefield Hospital Clinic. He was taken to the hospital Friday.

He was graduated from Borden County High School, Gall in 1954, and from Howard County Junior College in 1960. He was born at Brownfield on Oct. 10, 1936.

Survivors include the parents, Mr. and Mrs. Alvin E. Cary, Anton; two sisters, Mrs. Jack G. Reed, Fort Worth, and Mrs. Odie Glasscock, Snyder; and a brother, Donald, a student at TCU.

Judith Houk Makes Dean's Honor Listing

LAS VEGAS, N. M. — Judith Houk, daughter of Max G. Houk, Littlefield, was one of 48 students who made the Dean's Honor List at Highlands University for the Fall Quarter, according to James Elliott, director of admissions and registrar.

Miss Houk is majoring in home economics at Highlands and minoring in art. She is a 1960 graduate of Littlefield High School. To make the Dean's Honor List a student must receive a 3.5 (half-way between a B and A) or over and carry at least 14 term hours. Miss Houk's grade average was 3.63.

FURR'S ASKS YOU TO VOTE

and help your favorite checker win prizes and glory!



Vote this week for your favorite checker in your favorite Furr's Super Market. He or she may be the top winner of a trip to Hawaii or Miami! The male and female winner in each store will receive a \$12 Scotch Plaid Car Bag while Division winners will take home a six transistor portable, value \$29.95. Please use the ballot box for your vote this week. This is Furr's way to recognize the value of its fine checkers.

during its **88¢ SALE!**

- ELNA WHITE OR YELLOW HOMINY NO. 300 CAN 9 FOR 88c
- FOOD CLUB WHITE ALABACORE TUNA FISH NO. 1 1/2 CAN 3 FOR 88c

- Find Low with 88¢ To Frontier S
- FOOD CLUB, ALL GREEN CUT SPINACH ASPARAGUS PICNIC CAN
- FOOD CLUB KRAUT NO. 303 CAN

Tamales

CAMPFIRE BEEF NO. 300 CAN

Flour

FOOD CLUB 10-LB. BAG

88¢

Pears

BAR-T RANCH NO. 2 1/2 CAN

3 FOR 88¢

Coffee

MARYLAND CLUB ALL GRINDS, 1-LB.

69¢

SAMSONITE TABLES AND CHAIRS

\$4.98

CLOSED SUNDAY

YOUR CHOICE

HAMS

SHANK CUT, LB. 39¢ BUTT CUT LB. 45¢

Bacon

HICKORY SWEET LB.

43¢

Round Steak

US. GOV'T. GRADED STANDARD LB.

79¢

APPLES

WASHINGTON STATE, FANCY WINESAP, LB.

19¢

POTATOES

U.S. NO. 1 ECONOMY PACK, 10-LB. BAG

49¢

CALIFORNIA GOLDEN BANTAM Roasting Ears EAR 3 FOR 25c

LONG GREEN SLICER Cucumbers LB. 12 1/2c

FOR SALADS, NICE FRESH Romaine Lettuce Bunch 15c

D'AZUR ... SUG. RETAIL 69c Hand Lotion 2 for 88c

ALBERTO VO 5 ... SUG. RETAIL \$1.00 HAIR SPRAY ... 88c

Hair Spray D'AZUR 98c SIZE 2 FOR 88c

Facial Tissue BABY SOFT 400 COUNT 4 FOR 88c

SUPREE ... SUG. RETAIL 33c MOUTH WASH 4 for 88c

RICHARD HUDNUT ... SUG. RETAIL \$1.25 Home Permanent . 88c

FURR'S SUPER MARKETS



There are excellent reasons why the 1961 Cadillac so completely dominates the highways of America. The finest Cadillac in a long and distinguished history, it is a motor car which reflects an authority unchallenged by any rival. Stately... majestic... masterful... these are

words which convey some small measure of the manner in which it takes command of the road and wins the unstinting acclaim of those who drive or ride in it. Your Cadillac dealer cordially invites you to enjoy a memorable demonstration drive at your earliest convenience.

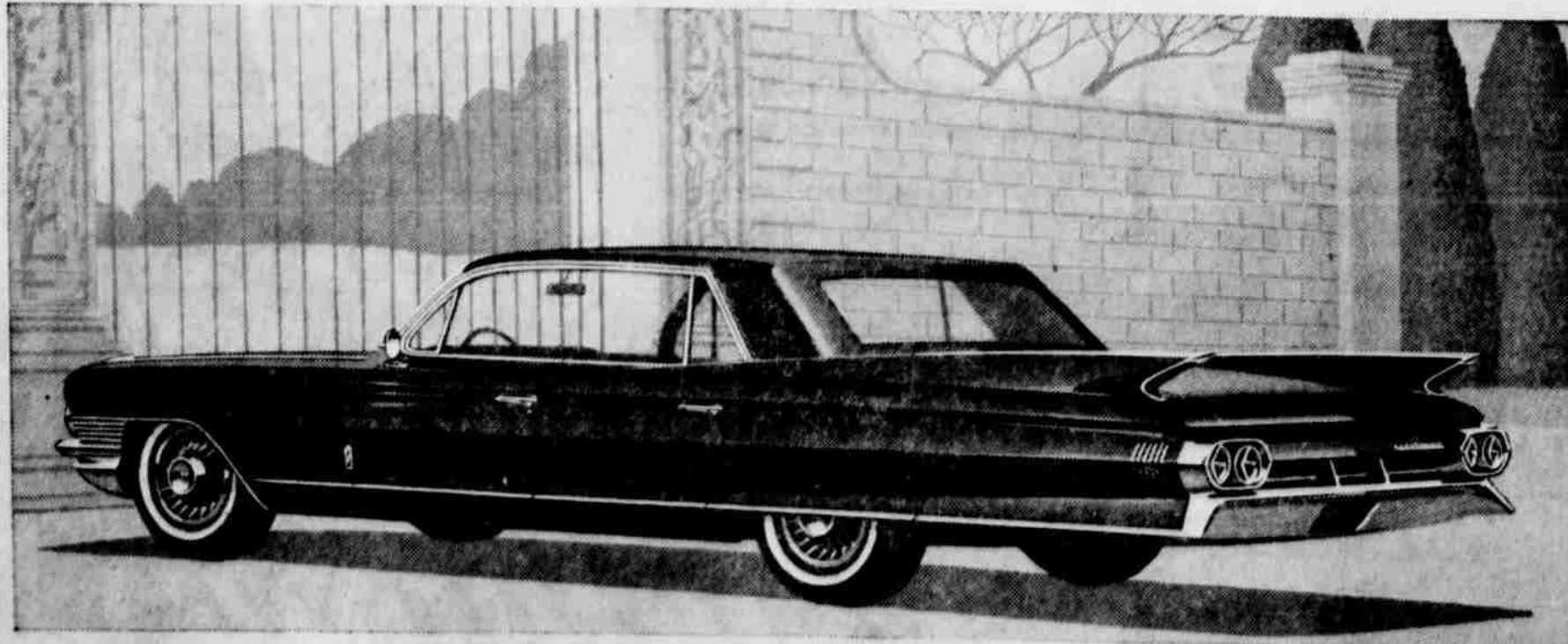

VISIT YOUR LOCAL AUTHORIZED *Cadillac* DEALER
JONES MOTOR CO., 801 HALL AVE.
LITTLEFIELD, TEXAS

WRITE AD RIMES

Think up a line to rhyme with

\$310 Cash Given FREE

Do You Seek A Famous Brand

Read the Following Carefully for Good Rhyming Words

Let us all understand how cooperation makes our market and land value expand.

It's glorious and grand — seems just like fairyland When, in our own homeland we can safely demand:

A fine watch — or wristband — good frozen foods — or canned — cement quick-mixed with sand,

And now, know beforehand — by reputable brand, that quality will stand.

© R. P. ROSE

BODY SHOP
4th ST. BODY SHOP
 C. W. Francis Guarantees Good Work, Reasonable Prices
 914 E. 4th 385-4012

ROBERTSON BODY SHOP
 Painting - Body Work - Wrecker Appliance Painting
 1229 E. 9th 385-4733

BRAKE & ALIGNMENT
BILL COX ALINEMENT AND BRAKES
 We specialize in Wheel Alignment Balancing & Brakes
 414 Hall Ave. 385-5250

BUILDING SUPPLY
WESTERN BUILDING SUPPLIES
 Lumber, Paint, FIRMS
 Hardware & Plumbing Supplies
 100 S. Sunset 385-3644

BUTANE
L'FIELD 66 SERVICE
 Save Through Our Metered Retail Service
 327 W. Delano 385-4233

PLAINS GAS CO.
 Free Maintenance on All Butane Equipment
 Spade 233-2851

CAFETERIAS
THORNTON'S CAFETERIA
 The Best Of Fine Foods
 327 Phelps 385-3230

CLEANERS
BARRETT CLEANERS
 Formerly Wrights Cleaners Approved Sanitane Service
 102 E. 10th 385-3620

FIELDS CLEANERS AND MEN'S STORE
 We Strive to Satisfy Fur & Woolen Storage Vault
 512 Phelps 385-3233

CONTRACTORS
E. C. BUCK ROSS
 Bulldozer, Motor Grader Back Hoe, Ditching, Carry - All
 Clovis Hwy. 385-3939

MESSER BROS. CONSTRUCTION
 Natural Gas Lines To Irrigation Water Lines & Sewer Lines
 Bulldozer
 385-4506 385-4543

DRUG STORES
MADDEN - WRIGHT DRUG
 A complete Prescription & Hospital Supplies Service
 331 Phelps 385-4500

CREDIT BUREAU
CREDIT BUREAU Credit Problems Of All Kinds Solved For The Merchant & Individual
 307 W. 4th 385-3123

COTTON GIN
CLAUNCH GIN
 We Don't Want All the Ginning, Just Yours
 Box 67 Bula, WE-32372

DRAW COOP
 Fast Service, Cleaner Cotton
 Star Rt. LFD AN-24184

FARMERS COOP GIN
 They're Your Gins, Use Them
 Box G Whitharral 299-4231

W. B. GAGE & SON GIN
 We Appreciate Your Business
 Box 13, Pep WE-32191

HART CAMP COOP
 Fair Dealing Is Our Year Around Policy
 Rt. 2, Littlefield AN 2-4441

HAMPTON GIN
 More Money For Your Cotton
 Spade 233-2611

MALONE GIN
 Pleasing You Pleases Us
 Okla. Flat Pettit Exch. Rt. 2, Littlefield CI-53185

CRUSHED STONE
TEXAS GRAVEL PROD.
 Concrete & Driveway Rock 9 miles West on Hwy 54
 385-4611

DAIRY PRODUCTS
CREAM 'O PLAINS
 Fast, Dependable Delivery Dairy Products Wholesale
 514 Phelps 385-3234

DELINTING CO.
LITTLEFIELD SEED & DELINTING
 Wet Acid Delinting No Chance of Ruining Germination
 Clovis Hwy. 1 Mile West 385-3588

DRESS SHOP
LOUISE DRESS SHOP
 Quality Brand, Latest Styles Reasonable Prices
 402 Phelps 385-4535

DRIVE IN
DAIRY MART
 Always Pure & Wholesome For Orders To Go Phone
 Clovis Hwy. 385-5023

DAIRY QUEEN
 Ice Cream Drinks & Sandwiches
 1001 E. 5th 385-3666

TASTE-CREAM DRIVE IN
 Quality Steak Sandwich On Bun 50 cents for Orders to Go Phone
 FEATURE
 229 W. Delano 385-3332

FARM EQUIPMENT
LITTLEFIELD IMPLEMENT CO.
 Satisfaction Guaranteed by Owners. C. T. & Claude Oliver
 1421 E. 9th 385-3544

FERTILIZER
FIELDTON BUTANE
 Farm Wiser, Use Fertilizer More Profit To The Acre
 Fieldton Box 48, AN-24303

FARM SUPPLIES
HOWARD'S FEED & SEED
 Wayne Feeds Custom Grinding Grass & Legume Seeds Del Ser
 409 W. Delano 385-4820

RICHEY'S INC.
 We Serve The Farmer Oil, Gas, Hardware, Tires, Paris
 1401 E. 9th 385-3747

FRUIT MARKET
STUART'S STORE
 Fresh Vegetables - Farm Equip. Groceries, Used Clothes, Etc.
 Lubbock Hwy.

GARAGE
BRAZELL GARAGE
 Fast Service - Guaranteed Work Reasonable Prices
 1112 E. 5th

GENERAL STORE
HART CAMP GROCERY
 Gas, Drugs, Drygoods, Hdwe. Loubie Stamps on Wednesday
 Hart Camp

TESTERMAN FOODS
 Let Us Serve You Better Gas, Drygoods, Drugs, Hdwe.
 Star Rt. 2 AN-24174

GIFT SHOP
GEE'S CERAMIC SHOP
 A Complete Stock of Personalized Unique Ceramics
 706 Hall, 9 to 5 Week Days And Saturday

GRAIN ELEVATORS
BYERS GRAIN & SEED
 Purina Chows, Wholesale & Retail Bonded Storage
 200 W. Delano 385-3511

SPRINGLAKE ELEVATOR
 Seed, Grain - Purina Feed Custom Grinding & Mixing
 Box 188, Springlake 986-2311

GROCERY STORE
MUTT HOUK GROCERY
 Open Early, Open Late 7 Days 5th & Levelland Hwy.
 Phone 385-3950

RICHARDSON GENERAL
 Meats, Hardware, Dry Goods Gum Bros. Stamps
POPULAK
 Double on Wednesday
 Box 96, Bula WE-32382

HARDWARE STORE
FARMERS COOP GIN
 Complete Line of Paints, Tools & Hardware for the Farm
 Box G, Whitharral Phone 299-4231

MACHINE SHOP
McCOY MACHINE SHOP
 All Work Backed by 44 Years Experience
 Lubbock Hwy. 385-5233

MEN'S STORE
FIELDS CLEANERS & MEN'S STORE
 Complete Selection of Suits Sports Wear & Furnishings
 512 Phelps 385-3233

MUFFLERS
McCORMICKS OIL CO.
 Save \$3.50 on Muffler Installation
 917 E. Delano 385-4320

HEATING CONTRACTOR
CAL HARVEY REFRIGERATION
 Lennox Heating & Air Conditioning Sales & Service
 615 W. 8th 385-3966

HOBBY SHOPS
HOBBY HOUSE
 Hobbies for the Entire Family Trampoline Sales & Instruction
 427 Phelps 385-4142

HOUSE MOVING
A. M. DUNAGIN & SON
 36 Years Experience Let Us Do It Better
 800 LFD 385-4747

IRRIGATION EQUIP.
MOLDER PUMP & MACHINE CO.
 AND For Your Protection We Are Fully Insured
 816 W. Delano 385-4200

IRRIGATION PUMP'S
WARDS PUMP CO.
 Sales & Service - Well Drilling
 Hwy. 385 385-3920

JEWELERS
FARR JEWELERS
 Expert Watch Repair We Meet Reasonable Prices
 323 Phelps 385-3616

JONES JEWELRY
 Diamonds - Watches - Gifts Quality - Economy - Repair
 334 Phelps 385-3223

LADIES DRESS SHOP
MAUD'S DRESS SHOP
 For the Best Buy Give Us A Try Expert Alterations
 321 Phelps 385-4944

LAUNDRY
LITTLEFIELD STEAM LAUNDRY & LINEN SERVICE
 Lamb Co. Only Complete Laundry Service
 332 W. 2nd 385-3811

LUMBER
ROBERTS LUMBER CO.
 Builders - Ready - Mix Materials Cotton Trailers
 Spade Hwy. 385-4140

WILLSON & CRUMP LUMBER CO.
 Everything for the Builder
 Lubbock Hwy. 385-3033

MAIL ORDER
MONTGOMERY WARDS
 Satisfaction Guaranteed Or Your Money Back
 324 Phelps 385-3117

SERVICE STATIONS
BAWCOM MOBILE SERVICE
 Free Pick Up & Delivery 2 Locations, 301 Hall Ave.
 803 E. Delano

JOHNNIE'S SERVICE
 Expert, Fast Service Green S & H Stamps
 639 LFD Drive 385-4622

LITTLEFIELD 66 SERVICE
 Complete Tire, Wash, Grease, Brakes & Front Wheel Service
 327 W. Delano 385-4233

OHLENBUSCH SERVICE
 Open Under New Management Leasee, Ralph E. Roberts
 420 W. Delano

WALTER SEWELL CONOCO TESTED
 Flak & Gates Tires Guaranteed Complete Tire Service
 201 E. 9th 385-4612

SEWING MACHINES
SINGER SEWING
 Try A New Singer In Your Own Home, Call for Free Delivery
 312 Phelps 385-4330

SHOE STORES
FENTONS SHOE STORE
 Mens & Boys Wear & Complete Family Shoe Store
 329 Phelps 385-3930

PETROLEUM PRODUCTS
TEXACO INC.
 Jack Christian, Consignee, Ltd.
 305 W. Delano 385-3220

PLUMBING CO.
CAMPBELLS PLUMBING
 Fast Service - Quality Materials Fair Prices
 1022 E. 9th 385-5020

HANVEY PLUMBING AND ELECTRIC
 Repairs - Residential & Commercial Contracting
 308 W. 2nd 385-4512

PRODUCE CO.
PORCHER PRODUCE CO.
 Fresh Eggs - Dressed Poultry Custom Dressing, Everlay Feeds
 322 W. Delano 385-4919

PUMPS
B & C PUMP & MACHINE WORKS
 Authorized Dealer For California Western Pumps
 304 Lake Ave. 385-5137

REAL ESTATE
WINGO REAL ESTATE
 Farms - Acreages, Residential & Business, Mildred Reid Wingo
 143 N. Westside 385-4684

RESTAURANTS
LOY'S CAFE
 EATING OUT CAN BE FUN When You Eat at Loy's
 330 Phelps 385-4113

SEPTIC TANK
LITTLEFIELD SEPTIC SERVICE
 Drilling, Pumping & Steam Cleaning, Wrecker Service
 820 W. 2nd, Day or Nite Phone 385-3622

WHEEL ALIGNMENT BRANDS
BOLTON BEAR & BRAKE
 Wheel Balancing Brake Work - Monroe Shocks
 1111 E. 9th 385-3883

VACUUM SALES
KIRBY SALES
 Cleans Better, Lasts Longer CALL For Free Demonstration
 306 Phelps 385-3140 or 4190

AMHERST APPLIANCES
C & C ELECTRIC
 Refrigerator Appliances Zenith TV Service on All Makes
 Main Street, Amherst 2851

BANKS
FIRST NATL. BANK
 Serving Lamb Co. Since 1925
 Box 517, Amherst 2101

DRUG STORE
DAVIS DRUG
 A Complete Line of Cosmetics Drugs & Sundries
 Box 516, Amherst 2281

FLORISTS
AMHERST BLOSSOM SHOP
 Floral Arrangements for Every Occasion
 815 Main, Amherst 2821

FUNERAL HOME
LEE PAYNE FUNERAL HOME
 Personalized Service Anywhere, Anytime
 917 Main, Amherst 2401

GRAIN ELEVATOR
S. E. CONE GRAIN & SEED COMPANY
 Highest Prices Paid Or Government Storage
 Amherst 2381

GROCERY STORE
ABBOTT GROCERY AND MARKET
 Fresh Meats Fruits & Vegetables
 Main St., Amherst 2121

KEY GROCERY & MKT.
 Fresh Meats & Vegetables Large Selection Groceries & Sundries
 Box 415, Amherst 2871

WAGONER GROCERY AND MARKET
 Serving Since 1926 Everything In Staple & Fancy Groceries
 Main St., Amherst 2181

JEWELRY
LOVE JEWELRY
 Watches Diamonds & Guaranteed Water Repair
 Box 68, Amherst 2191

REAL ESTATE
E. L. BLACK & SON
 Choice Listings on Farms & Acreages In This Area
 Box 67, Amherst 3167

WASHETERIA
SPEED WASH
 New Washers Clean, Comfortable
 800 Littlefield Drive

READ THESE CONTEST RULES
 1. AD-RIMES are impartially judged and a cash prize of \$10 will be awarded each week for the best rhyming line, and \$50 for the best of the 26 weekly winners.
 2. Bring or mail entries on card or plain paper to Littlefield, Texas.
 3. Everyone is eligible except employees of this newspaper. No limit on number of lines submitted by any person.
 4. The HIDDEN SLOGAN must appear on every entry (see Description).
 5. All entries must be in Newspaper office by 12 noon next Monday.
 6. Identical duplicate prizes given for all ties. Decision of judges is final.

WIN AN-RIME PRIZES
 Write to the "Editor" and rhyme. Your entry MUST "rhyme" with "Rimes". Find it in each word in the left margin. Preference is given to those starting at the left.
 Write on a separate sheet of paper. Do not use a pen or pencil. One entry per person.
 Write your name and address on the back of the card.
 Send to: Editor, Lamb County Leader, Littlefield, Texas.

APPLIANCES
WALTER ROGERS FURNITURE
 Frigidaire Sales & Best Service Possible
 385-4322

ARMY STORE
 General Merchandise
 385-3944

MOBILES NEW
CHEVROLET
 Guaranteed
 385-4437

TOR CO.
 385-4855

BUICK
 385-4933

PAIR
 385-3182

SHOP
 385-3182

GIN
 385-3035

AUTO ASSOCIATE
 385-4214

STORE
 385-3035

USED
 385-4355

SHOP
 385-4774

SHOP
 385-3182

In The **Martin Manner**

By Ramon Martin



MEMO (No. 8) to Janice:
SO YOU are getting your "J" degree this month? Congratulations. Now all you have to do is get yourself a job somewhere and start writing or editing or talking as the case may be.

Because nowadays they want a journalism degree before they'll hire you for any of those jobs — news or public relations.

But the "J" degree won't hold a job for you, once you have got it. In fact a degree alone won't hold any kind of a job ever, and some of the most ignorant people I've bumped into have been holders of degrees. I can say that because I have one myself.

And another funny thing about this business is that the newspaper racket is the only one which can be run by sidewalk supervisors. By that I mean that almost everyone knows how a newspaper should be run and what should fill its pages — or so they think.

You'll bump into their kind constantly. They are the ones, Janice, who bring you stories and say "now I've written this just like I want it in the paper, so don't change it. After all, I know journalism; my great grandfather ran the Puduk Herald, and writing just runs in my family."

THEY ARE the same ones who wouldn't think of taking a pill without asking a doctor's advice, but they know how to write just by ear.

Like the secretary of a large church with whom I talked in the Dallas - Fort Worth area last Sunday. (That covers such a large area nobody could possibly know of whom I am speaking.)

Anyway, when she found out I'm a newsman, she said, "Well, that's partly my job too; I got out church paper each week." I asked her where she received her journalism training or experience, and she replied, "Oh, I never did have any newspaper training; I just picked up the whole business myself. After all, it's no trouble to get out a church paper. Any body can do it." And she was sincere. See what I mean by any body can write for a paper?

She probably wonders why no body reads the church paper. Journalism rules and writing rules were not just created to give newsmen a job; they were created over a long period of time to make the product readable to the public.

I wanted to tell the lady in question that I probably could do just as good a job of being a secretary as she can, although I don't know shorthand. To think that she could get out an acceptable newspaper without training or experience in that field is just as ridiculous as my trying to do a secretary's job with no knowledge or experience in shorthand.

COME TO think of it, Janice, there's a field for your new "J" degree — religious writing. Many churches at long last are beginning to realize that trained and experienced newsmen (or women) can do a much better job of getting out a church paper than can a church secretary. It has taken them a long time to realize that fact, but a few of them now know that the church must be "sold" to the public, and that an attractive communication is necessary in order to get the public to read.

the product. Many church papers, however, still leave much to be desired with the unskilled personnel still getting out the weekly edition. The same thing is true of the church bulletin which all too often appeals only to Junior as a piece of paper on which to doodle while the preacher preaches. That was true of the bulletin at the church of which this secretary was "editor" of the church paper.

So, Janice, when you go out looking for a job don't overlook the church field.

OF COURSE most large firms now have their public relations directors, and always a prerequisite for such a job is a degree in journalism or long experience in news-writing — or both.

Some of the most beautiful pieces of writing and printing that I have ever seen have been publications put out by the big firms' public relations men and women. They are not put out by secretaries.

I know, I served for seven years as public relations director of a large insurance firm in Oklahoma City, and my wife frequently reminds me that I was a dope to leave it.

But for a PR job, Janice, you'll need to brush up on your public speaking, because PR-ing requires many speeches. And you'll have to warm up your hand — shaking, technique. There's lots of that too.

I'm quite sure your journalism teachers have pointed out these more lucrative journalism fields to you, Janice, but I just didn't want you to overlook them when you go job-hunting. There are so many avenues open to the "J" grad these days that were never heard of 28 years and three months ago when I started my work in this odd game. And don't overlook radio and TV. And there's fiction writing, too.

In a way I envy you, Janice — bright and bursting with eagerness, ready to sally out and try to turn your education and talents into a bread-winning payoff.

These facts I have tried to point out to my journalism class at Littlefield high school. Maybe I have partially succeeded; when I asked at the beginning of the term how many of the 22 enrolled in that class would like to follow journalism as a profession, only two held up their hands. Last week, after four and half months in the class when I asked the same question, more than half of them held up their hands. Six or eight may make the grade professionally.

So, have fun, Janice as you start in this game of writing. Remember that there are so many avenues, to it that you may be five years actually discovering the field in which you would like to work. This one thing they all have in common: To the well-trained and educated person, all are interesting and reasonably lucrative; to the untrained and the uneducated, all are pure Greek.

Again, good luck, Janice! Only one vice-president has ever been elected to the highest office in the land without first serving out the term of a presidential communication in order to get the public to read.

WEEK-END *Saving* SHOPPING LIST

SHURFINE YELLOW CLING

PEACHES SLICES, HALVES, NO. 2 1/2 CAN **25¢**

SNOWDRIFT

SHORTENING 3-LB. CAN **69¢**

BAMA

GRAPE JAM 18. OZ. **29¢**

PIONEER **BISCUIT MIX** 2 LBS. **49¢**

MRS. TUCKER **SHORTENING** 3 LB. CAN **77¢**

SHURFINE CRUSHED **PINEAPPLE** 2 1/2 CAN **39¢**

SHURFINE **PINEAPPLE JUICE** 46 OZ. **39¢**

SHURFINE **INSTANT COFFEE** 8 OZ. **\$1.05**

TASTIT Imitation **VANILLA** 8 OZ. **35¢**

LIPTON **TEA** 1/4 LB. **43¢**

GENERAL MILLS **CHEERIOS** 10 1/2 OZ. **29¢**

SHURFINE **APPLE JELLY** 10 OZ. **19¢**

KARO **WHITE SYRUP** QT. **53¢**

STAR KIST, SOLID LIGHT **TUNA** HALVES **39¢**

SUPREME **FIG BARS** LB. **39¢**

SUPREME **Pecan Sandies** LB. **49¢**

GLADIOLA **Baking Powder** 10 OZ. **15¢**

GLADIOLA **MEAL** 10 LBS. **79¢**

HONEY BOY **SALMON** LB. **65¢**

BETTY CROCKER, SCALLOPED **POTATOES** 5 1/2 OZ. **43¢**

PINE-SOL PT. **59¢**

OSCAR MAYER **LUNCHEON MEAT** 12 OZ. **39¢**

HIC **ORANGE DRINK** 46 OZ. **29¢**

SHURFINE

FLOUR 10. LBS.

SOFTEN, 60 COUNT **NAPKINS** 2 FOR **25¢**

NORTHERN, JUMBO SIZE **TOWELS** **29¢**

ALCOA **FOIL** 25 FT. **35¢**

LIQUID DET. **ENERGY** 22 OZ. **49¢**



10¢ OFF **JOY** GIANT SIZE **59¢**
COMET GIANT SIZE **25¢**



TEXAS **Oranges** 5 LB. CELLO BAG

WASHINGTON DELICIOUS **Apples** LB.

CALIFORNIA **Avocados** LARGE SIZE EACH

CELLO **Tomatoes** CARTON

COLORADO **Potatoes** PLYO BAG 10 LB.

WAXED **Rutabagas** L B.

PIONEER SUPER MARKET

ANNOUNCING — The

SPUD-NUT SHOP

IS MOVING FROM DELANO DRIVE TO

112

WEST 3rd

ACROSS FROM PIONEER GROCERY

OPEN 6 DAYS — MON. THRU. SAT.

7:00 A.M. TO 6:00 P.M.

PINKNEY **WEINERS** 3 LB. PACKAGE **99¢**

ARMOUR STAR **BACON** LB. **59¢**

Choice **Club Steak** LB. **69¢**

Choice **Chuck Roast** LB. **59¢**

FOOD KING **Oleo** LB. **17¢**

PICNIC CUT **Pork Roast** LB. **33¢**

CHOICE **Sirloin** LB. **85¢**

3 TO 4 LB. AVG. **Hens** LB. **39¢**

WISCONSIN LONGHORN **CHEESE** LB. **59¢**