

Seventeen Flags Fly Over Texas During Period Of Colonization

The prevalent idea that Texas had only six flags has been knocked into a cocked hat by historians who have felt the Lone Star should have her full quota. The six flags in the Cavalcade of Texas weren't the half of it.

The result is the recent arrival of the seventeen battle flags which flew over Texas during the period of colonization and the revolution. These banners were ordered from New York by producer A. L. Vollmann, and will be carried in the presentation of Cavalcade from now till the close of the big drama December 1.

Aside from the banners of the various nations who ruled the Land of the Tejas, which include the Lions of Spain, the Fleur de Lis of France, the Eagle and Serpent of Mexico, the Lone Star of the Republic, the Stars and Bars of the Confederacy and the Stars and Stripes, Texas has had many other battle flags, brought into her borders from the states which gave her aid

in her hour of need.

These include Dr. James Long's flag of 1819; the Freedonian flag of 1827; Joanna Troutman's famous Lone Star flag, which Col. Henry Ward's Georgia Battalion carried, fashioned of Joanna's white satin petticoat and centered with a blue star made from the young girl's bodice; Sarah Dodson's Lone Star flag, made for her husband with vertical bars of blue, white and red, which some historians say was at the Alamo; the radical flag of Captain Scott, blue, with a white star center and "Independence" written upon it; the Kentucky Volunteers flag; flag of Miller's Men from Tennessee; Captain Mosley Banker's Battle Flag, sometimes called the San Felipe flag; Stephen F. Austin's flag; the Naval Flag; Captain Brown's flag of Velasco; David G. Burnett's flag, a golden star centered on blue; the Gonzales "Come and Take it" flag; the flag of the New Orleans Grays, also at the Alamo; now in the National Museum, Mexico City; the Conservatives' flag, used by Mexico under the constitution of 1824, and said also to have been flown at the Alamo; the Zanesville, Ohio, flag, and the single flag flown at the Battle of San Jacinto, heroic figure of an em-battled Liberty with a bloody sword held aloft.

All these banners, with the exception of the San Jacinto flag, have been purchased by Mr. Vollmann and placed in the battle scenes of the Cavalcade of Texas. The San Jacinto flag is in the process of making. Its embattled Liberty has to be painted on to the white surface, and Cavalcade artist, Wah Chang, adopted son of Blanding Sloan, director, is at work doing the reproduction of this famous banner.

The erection above the Alamo of the Mexican flag with 1824 printed across it, is already bringing its quota of criticism from historians and Daughters of the Republic throughout the state, since no one has ever been able to agree positively concerning which banner really flew above the Alamo. No man was left to tell the correct story and the flag was either destroyed or

taken away.

The belief by many is that since the martyrs in the old mission were fighting for the rights of the Constitution of 1824, the Mexican flag of that period flew over the Alamo. Others say that Sara Dodson's Lone Star flag was there and that fragments of it were destroyed in the sacked fort after the revolution had ended.

Still another school of thought insists that the blue banner of the New Orleans Grays was the Alamo flag. This contention is upheld by the fact that the New Orleans banner now lies in the National Museum at Mexico City as the flag captured when the Alamo fell.

But other historians assert that there were portions of several different companies at the Alamo, and that no one company would have permitted the flag of the other to be hoisted on the ramparts as the lone insignia. Therefore, the 1824 flag must be the correct flag for this engagement. At any rate, this is the flag which now waves above the Alamo in the Cavalcade of Texas, and let historians fall where they may.

Olton School Open For 1936-37 Term

The Olton school has opened for the fall term with the following faculty:

- Superintendent, W. L. Edleman of Plainview; B. A. from Texas Tech, Lubbock.
- Principal of high school, Willie Boedeker of Lockney; B. S. from W. T. S. T. C., Canyon.
- Principal grade school, R. L. Hern, of Post; A. B. from Texas Tech.
- Vocational agriculture, Fred Mix of Lubbock; B. S. from Texas Tech.
- Home economics, Mrs. G. D. Doughtrey of Olton.
- High school English, Mrs. Z. B. Lee of Lubbock; B. A. from Texas Tech.
- High school Spanish, Mrs. Bertina

Purchase New School Buses



A delegation composed of members of Littlefield Independent School Board, and others, arrived in this city August 21 with 17 new school buses, which the board had previously purchased through the Hewitt Chevrolet Company, and which were assembled at Richmond, Ind. Those making the trip were; Lon Smith, Roy Hutson, L. W. Jordan, A. B. Sanders, F. O. Boles, Pat Boone, Troy Howton and J. A. Lilly. The President of the school board, and son, Linton; H. C. Arnold, Wilford Moore, (Football Captain); J. W. James and son, Jack; P. S. Hankins and son, Johnnie; Ernest Cundiff

Howell of Olton.
Music, Mrs. Harry Axtell of Kress, B. A. from W. T. S. T. C.
Art, Mrs. Lucile Stalling of Denton; B. S. from E. T. S. T. C.

Reading, Miss Reba Jenkins of Sudan; Texas Tech.

Primary teachers: Miss Alberta Adkisson of Abernathy, B. S. Tech; Miss Mary Wilson of Tulia, B. S. McMurry; Miss Johnnie Kelly of Earth.

Seven new Diamond T school buses have been purchased and put into service this year.

Completion of the new gymnasium, now under construction, is expected by the middle of October.

The Leader is reduced to 75 cents per year for a short time only. Renew now and get an ironing board cover or pad free.

Try a Leader Want Ad.

TRY A LEADER WANT AD FOR RESULTS

Its Time To Switch to—

Willard



Everyone is swinging to the better things. So why not have the best battery on your car that money can buy—that's Willard! Willard means longer life—quicker starting—less worry!

CARL SMITH Battery & Electric Shop



Get More Wear, More Comfort

—Out Of Your Shoes

You'll find for only a few cents you can get many months of additional wear from your old shoes if you'll leave them in the hands of our skilled workmen. Our machines are the most modern to be had.

ALL WORK GUARANTEED
LILLY'S SHOE SHOP

Save Money

Factory fresh, High quality

U. S. TIRES

BUY NOW and get these BETTER TIRES at lowest prices

Do your pocketbook a favor, Mr. Motorist...and protect yourself and your family at the same time. Replace unsafe, worn tires now while these sensational prices on safe, dependable U. S. Tires are in effect. These tires give you the most in everything. Safety ply construction protects you from high-speed blowouts...sure-gripping Cogwheel Tread protects you from skidding...and tough, longer-wearing Tempered Rubber protects your pocketbook by giving extra mileage. At these low prices they're a buy that you can't afford to miss.

U. S. TIRES
QUAD TREAD
4:75-19
\$6.40

U. S. ROYALS
6:00-16
\$13.25



McCORMICK BROS.

LITTLEFIELD, TEXAS

Auto Parts And Accessories
OPEN ALL NIGHT

WE CAN'T GUARANTEE THESE PRICES WILL LAST

You'll be safer on Royals

Who me?

YES YOU

MR. BUSINESSMAN....

Can save time on your shipment of merchandise by having them routed into Amarillo and from there into Littlefield via the Graham Truck Line. We are running on a daily schedule (except Sunday) between Littlefield and Amarillo and return.

DAILY SCHEDULE

LEAVING AMARILLO 6 P. M.
LEAVING LITTLEFIELD 3 P. M.

By way of and serving the following points with direct freight service:—AMHERST, SUDAN, HART, EARTH, OLTON, LITTLEFIELD, CANYON, and AMARILLO.

OUT OF FORT WORTH and DALLAS SHIP DeSHONG MOTOR FREIGHT, AND OUT OF OKLAHOMA CITY SHIP VIA ANY OF THE THREE FOLLOWING LINES:—LEE WAY, BRYANT, SOONER.

THESE CONNECTIONS GIVE YOU SECOND MORNING DELIVERY

Johnny Graham

OPERATOR OF ONE OF LAMB COUNTY'S OWN PIONEER TRUCK LINES

Phone 33

Phone 33

Premium List, Rules and Regulations LAMB COUNTY FAIR

Rule No. 1. The Board of Directors reserve the right to postpone or extend the date of this Fair; to make any changes in the premium list they may deem necessary for the best interest of the Exposition; to interpret all rules and regulations; and to add to these rules, and settle all questions and differences in regard thereto.

Rule No. 2. Any person violating the general or special rules as published in this premium list will forfeit all privileges and premiums won.

Rule No. 3. All exhibits will be under the control and direction of the manager, who will use diligence to assure the safety of all exhibits and protect against damage but under no circumstances will he or any of the officials be responsible for any damage done or acquired while on the grounds of this fair.

Rule No. 4. No claim or suit for injury to any person or property shall be asserted against the Association, its officers or agents, by any person, firm or corporation, or their agents, representatives, servants or employees having permits to exhibit or occupy space on the fair grounds.

Rule No. 5. Any exhibit stand, show or concession falsely entered shall, at the option of the manager, be removed from the exposition grounds without any reason being assigned therefor and the refunding of any money paid for such space will be left to the discretion of the Board of Directors.

Rule No. 6. In case of conflict between general and special rules, the latter shall govern.

Rule No. 7. Entries must be confined to residents of Lamb County and all products must have been raised in Lamb County from the 1936 crop.

Rule No. 8. Every exhibit must be in place and properly installed by 10:00 A. M., October 8, and remain in place under the rules of the department until 6:00 P. M. October 10, unless by special permit of the manager.

Rule No. 9. All entries shall be subject to the special rules of the department under which they are entered.

Rule No. 10. Entries for articles or animals not mentioned in the catalogue may be made under miscellaneous head and when so made the same may be given honorable mention when deemed worthy, but in no case has the judge or any officer of the exposition authority to award or recommend for premium.

Rule No. 11. Pens for swine and stalls for horses and cattle will be furnished on application to the manager.

Rule No. 12. The exhibitors are requested to familiarize themselves with all the rules of the Fair, especially in cases and departments applicable to their exhibits.

Rule No. 13. The judges shall pass only upon animals or articles mentioned or classified in this premium list.

Rule No. 14. Judges must not award prizes to an unworthy exhibit. It is the intention that no premium of any kind shall be given any exhibit that is not deserving. This rule must be strictly adhered to whether there is competition or not.

Rule No. 15. The decision of the judge shall be final and no appeal will be considered.

PREMIUMS
The premiums will be designated by ribbons in accordance with the following:
Blue, First; Red, Second; White, Third.

COMMUNITY EXHIBITS Division No. 1 RULES AND REGULATIONS

1. The community exhibits must be obtained from within the bounds of the school district exhibiting. This contest will be confined to communities within Lamb County.

2. Exhibit must be in place by 10:00 A. M. October 8, and remain unchanged until after judging is completed. Exhibit must remain in place until 8:00 P. M. October 10.

3. Anything raised in the community may be used as decoration.

4. In offering these prizes the management hopes to encourage diversification in farming and

closer cooperation among neighbors.

5. Exhibits in this division will be judged on the following: Quality of Products 75%, attractiveness, arrangement, and neatness 25%.

PREMIUMS

BEST COMMUNITY DISPLAY	
First	\$25.00
Second	15.00
Third	10.00

INDIVIDUAL EXHIBITS A. B. Brown, Superintendent RULES AND REGULATIONS

1. Entries in this department will close October 8, 10:00 A. M., and exhibits not delivered to the Superintendent by this time will be barred from competition. All exhibits must remain in place until 8:00 P. M. Saturday, October 10.

2. Entries in this department will be limited to products from the crop of 1936.

3. The classification and arrangement of all exhibits will be done by the Superintendent.

4. All cotton bales must be naturally opened in the field. All stalks of cotton must be stripped of leaves.

DIVISION — 2 — COTTON

	1st.	2nd.	3rd.
2. Best 20 Bales Cotton	\$1. 50c	Ribbon	
3. Best 1 Stalk Cotton	\$1. 50c	Ribbon	

DIVISION — 3 — SHEAF GRAINS AND SEEDS
(Sheaf samples to be 3 inches and not over 5 inches in diameter at center band; Seed stripped; hay crops not.)

	1st.	2nd.	3rd.
4. Best Bundle Millet	\$1. 50c	Ribbon	
5. Best Broom Corn (12 Stalks)	\$1. 50c	Ribbon	
6. Hegari	\$1. 50c	Ribbon	
7. Red Top Sorghum	\$1. 50c	Ribbon	
8. Sudan	\$1. 50c	Ribbon	
9. Peanuts (1 Bunch)	\$1. 50c	Ribbon	
10. Alfalfa	\$1. 50c	Ribbon	
11. Best Field Pea Vine	\$1. 50c	Ribbon	
12. Soy Beans (Bunch)	\$1. 50c	Ribbon	

DIVISION — 4 — GRAIN SORGHUM HEADS
(Each exhibit to consist of 10 heads)

	1st.	2nd.	3rd.
13. Milo, Red	\$1. 50c	Ribbon	
14. Milo, White	\$1. 50c	Ribbon	
15. Kafir, Red	\$1. 50c	Ribbon	
16. Kafir, Blackhull	\$1. 50c	Ribbon	
17. Feterita	\$1. 50c	Ribbon	
18. Hegari	\$1. 50c	Ribbon	

DIVISION — 5 — CORN

Ten Ears		1st.	2nd.	3rd.
19. Surecopper, White		\$1. 50c	Ribbon	
20. June Corn, White		\$1. 50c	Ribbon	
21. Any other Variety or color		\$1. 50c	Ribbon	
22. Popcorn (any variety)		\$1. 50c	Ribbon	

DIVISION — 6 — VEGETABLES

	1st.	2nd.	3rd.
23. Irish Potatoes (1 doz.)	\$1. 50c	Ribbon	
24. Sweet Potatoes (1 doz.)	\$1. 50c	Ribbon	
25. Onions (1 doz.)	\$1. 50c	Ribbon	
26. Beets (1/2 doz.)	\$1. 50c	Ribbon	
27. Carrots (1 doz.)	\$1. 50c	Ribbon	
28. Tomatoes (1 doz.)	\$1. 50c	Ribbon	
29. Egg Plant (3)	\$1. 50c	Ribbon	
30. Cabbage (3)	\$1. 50c	Ribbon	
31. Green Beans (any variety) (One Gallon)	\$1. 50c	Ribbon	
32. Winter Squash (1)	\$1. 50c	Ribbon	
33. Cashaw (1)	\$1. 50c	Ribbon	
34. Pumpkin (pie) (1)	\$1. 50c	Ribbon	
35. Pumpkin (any variety) (1)	\$1. 50c	Ribbon	
36. Watermelon	\$1. 50c	Ribbon	
37. Canteloupe (3)	\$1. 50c	Ribbon	
38. Pepper (Bell) (6)	\$1. 50c	Ribbon	
39. Pepper (any other variety) (6)	\$1. 50c	Ribbon	
40. Okra (12)	\$1. 50c	Ribbon	
41. Cucumber (Green) (3)	\$1. 50c	Ribbon	

AGRICULTURAL EDUCATIONAL EXHIBITS DIVISION NO. 7 RULES AND REGULATIONS

1. Entries for Educational exhibits will close at 10:00 A. M., October 7, and all exhibits must be in place not later than 10:00 A. M., October 8.

2. Exhibitors will be assigned space in the Agricultural building by the superintendent.

3. The decision of the judges shall be final and parties in charge or interested in exhibits will not be permitted to converse with judge during judging of exhibits. Any party violating this rule will forfeit all privileges or premiums won.

4. Signs bearing the name of the community are to be placed in uniform line at the top of exhibits.

5. Every exhibit should be carefully and tastefully arranged and installed, as this feature will be taken into consideration by the judges.

The following score card will be used in judging the several departmental exhibits in this division.

1. Attractiveness	200
Neatness	50
Arrangement	50
Signs and placards	50
Decorations	50
2. Improved practices	200
Organization of material so as to give story desired	150
Adaptability to area	50

PREMIUMS	
First	\$25.00
Second	15.00
Third	10.00

LIVESTOCK DIVISION NO. 8 RULES AND REGULATIONS

1. All cattle must be in place by 10:00 A. M.

(Continued on page 4)

DEPENDABILITY



This large building on Fourth street, just west of the Post Office, is the home of the Maddox Tailor Shop. It houses the very latest in cleaning, pressing and tailoring equipment.

—Dependability in all things is of paramount importance in the building of a business concern. . . and it is on that principle that we have built our business.

—With a constant increase in volume, we have continually expanded our equipment and service . . . the best in workmanship. . . the best in service . . . is as much a part of our daily routine as opening our business in the morning and closing it at the end of the day's work.

—We have enjoyed a good volume of trade since establishing our business several years ago, and we wish at this time to thank the people of Littlefield and Lamb County for their liberal patronage. You will always find us exerting every effort to give you the best in workmanship. . . the best in service.

We Use The Famous DRI-SHEEN PROCESS In Cleaning Your Clothes

There is none better. Send your cleaning and pressing to us . . . you will be delighted with our work.

AND HERE'S A SUGGESTION—Bring us some garment you feel cannot be successfully cleaned. Let us prove to your satisfaction that DRI-SHEEN PROCESS CLEANING IS BETTER.



Men's Suits

Tailored-To-Your-Measure

\$20⁵⁰_{up}

Come in . . . look over our materials. . . and be measured for the smartest suit you have ever worn

OUR SUITS ARE FAMOUS FOR QUALITY OF MATERIALS, WORKMANSHIP AND FIT. FAMOUS BRANDS FROM WHICH TO SELECT—CHURCHILL, K. & M., and TAYLOR & CO.



MADDOX TAILOR SHOP

Fourth Street, Just West of Post Office
Mr. and Mrs. Earl Maddox, Proprietors

PHONE 201

Work Called For and Delivered



SERVICE! THAT BRINGS THEM BACK

We are proud to sell Those Good Gulf Products, and we endeavor at all times to give a service which is equal to the High Grade Merchandise which we offer automobile owners.

GOOD PRODUCTS and the BEST IN SERVICE are increasing the volume of our business.

We extend to Everyone A Cordial Invitation to Visit Our Station. Every Effort Will Be Made to Render You That Kind of Service Which "Brings Them Back."

GULF PRODUCTS WASHING and GREASING
SEIBERLING TIRES

GULF SERVICE STATION

Highway No. 7, Opposite F. W. Walker Seed & Grain
L. R. SEWELL, Manager



L. R. SEWELL

Make-Believe Bride

by Ruth Harley



FIFT HINNSTALMENT

SYNOPSIS: Maris Trevor is discouraged because Rod O'Rourke spends all his money developing an invention which he hopes will provide an income so that they can marry. Maris thinks they should enjoy the present rather than deny themselves for the future. She becomes uncertain of her love for Rod. Perhaps there

in the outfit after the show. We don't want to give away all our ideas, or no one will take the time to come to the exposition." "It's a stunning looking gown," remarked Milly as they came alongside the office. "Still, I bet if you or I had the chance to wear it, we'd look just as well. But let me tell you, Stan's a hard baby. He hasn't any eyes now except for Rowene."

cried the girl as she left the room. She knew that only girls who had been with the concern a short time would be asked to do this work.

Hurrying from the room, Maris realized she would surely have to stay overtime. If she did, then there wouldn't likely be a chance of furthering her acquaintance with Stan. But as she ate some shrimp salad and drank a cup of coffee, a smile curved her lips. So the girls thought she looked like Rowene? Did they really mean it?

Pulling out her compact she studied her face in the mirror with a critical eye. Then she snapped it shut and slipped it into her bag and had taken out the change to pay for her lunch, she whispered to herself, "I guess they're right."

She stepped through the revolving door. A little frown creased her forehead. What good would that do her anyway, was her thought, especially if what Milly had said—that Stan was engaged to Rowene—was true?

Back at her machine once more Maris addressed the envelopes in feverish haste. She did not want to stay late. If only she could reach the sidewalk when Stan entered his smart roadster! If only something would happen so he would recognize her, and... But, there, she thought, what was the good of wishing?

Five o'clock and the sound of scraping chairs and tramping feet told of her fellow workers' release. A stack of envelopes still rested on her desk. Miss Riggs had told her they must be finished. She was thrusting one after another into her machine with impatient fingers, when she suddenly realized someone had

stopped at her desk. Maris raised her startled, dark eyes and met the smiling face of Stan Fayson.

"I'm sorry if I frightened you," he said in his drawing voice. "Oh, it's all right," Maris answered. "I was so busy I didn't hear you coming." She waited expectantly to hear what he wanted.

"Well, I wonder if I might interrupt you," he continued. "You know there's more to the work connected with this exposition than I reckoned on and I'd like to get the feminine viewpoint on some of our announcements. Would you mind coming into my office for a few minutes. I shan't keep you long."

Again Maris smiled, suddenly glad she had had to work late. And as she walked with Stan along the corridor, her eyes were sparkling. He was—well, "charming" was the only word that described him. No wonder Rowene was quite set up about her engagement. No wonder she liked to show off to her friends.

"Won't you sit her?" he asked as they entered his office, and he indicated a chair beside his desk. "Now, I'm going to read this announcement. It's only a short one, and I want you to tell me exactly what you think of it. Remember, in this business we are catering to the women of the country and I'm afraid we men don't always get our ideas across."

For a moment or two Maris listened as Stan read what he had written. He had a pleasant voice, the slight drawl acquired doubtless from his mother, who was a Southerner, and it fascinated her. Then, sud-

B 24-HOUR AMBULANCE SERVICE B

In our luxurious Grey LaSalle Eight, equipped with latest Dunlopillo (sponge rubber) mattress.

Day Phone 77 Night Phone 61

BURLESON'S

Littlefield

B

denly, as he stopped, she realized she'd never given a thought to what he had read. So when he said, "Now let me have your opinion," the color flamed into her cheeks. "Would you mind reading it again before I give my—my verdict?" she stammered. "Of course not, but I hope it will be favorable." Maris surprised a look of real interest in his eyes. Intent on the message, Maris got all the import of his announcement and instantly saw a weak point. However, when he looked at her, she wondered if, although he had asked her, she dared criticize it. As though he read the turmoil in her mind he said quickly, "What's wrong?" "Oh, I think it's splendid, except don't you think it would be better to change the last paragraph to something like this," And picking up a sheet of paper from the desk, she wrote her suggestion. Reading it carefully, he looked up suddenly and his brown eyes flickered with amusement. "You win," he said. "I felt there was something

(Continued on page 6)

FOR BUILDING MATERIALS—HARDWARE

Try **Higginbotham - Bartlett** COMPANY

Littlefield — Phone 15

WE CARRY A FULL LINE



Rowene Quirk was in in the morning, all dressed up in the wedding gown she is going to wear at the show.

would be more happiness with someone else. . . .

"Don't worry, Dad," Maris heard Stan answer. "They've got Rowene's picture and they'll have one of her

Many a Friend Recommends BLACK-DRAUGHT

People who have taken Black-Draught naturally are enthusiastic about it because of the refreshing relief it has brought them. No wonder they urge others to try it! . . . Mrs. Joe G. Roberts, of Portersville, Ala., writes: "A friend recommended Black-Draught to me a long time ago, and it has proved its worth to me. Black-Draught is good for constipation. I find that taking Black-Draught prevents the bilious headaches which I used to have." . . . A purely vegetable medicine for relief of **CONSTIPATION BILIOUSNESS**

Drs. Nelms & Nelms CHIROPRACTORS

Vit-O-Net Baths - Massage

Phelps Avenue
Opposite Texas Utilities Co.
Dr. J. E. Nelms - Dr. Hazel Nelms
Graduate Chiropractors
Office Phone No. 5
Residence Phone No. 4

We are in the market every Saturday, which is our shipping day, for fat hogs of all weights.

WE PAY TOP PRICES

Littlefield Farms, Inc.

Peyton Packing Co.
Littlefield, Texas

about you and your car

Chilly fall days are already here and soon winter with its freezing temperature will present the cold weather driving problem. Why not be prepared for this problem? Perhaps your battery is a bit sluggish, . . . or you are in need of an auto heater. We can fill these and any other motoring needs you may have from our complete line of auto parts and accessories. Let us service your car and make winter driving a pleasure.

SEE THESE!

- BRAKE LINING
- BATTERIES
- AUTO HEATERS
- FLOOR MATS

HILLIARD MOTOR PARTS

COMPLETE LINE OF AUTO ACCESSORIES AND PARTS

J. N. HOLMES, Mgr.

Knock! Knock! WHO'S THERE? THE COSDEN TRAFFIC COP!

He wants to tell you that COSDEN HIGHER OCTANE GASOLINE will take that KNOCK out of your motor.

COSDEN HIGHER OCTANE GASOLINE forms absolutely NO carbon. It is an ANTI-KNOCK gas in every sense of the word.



COSDEN HIGHER OCTANE GASOLINE gives SMOOTH MILES . . . QUICK STARTING . . . SNAPPY PICK-UP . . . SUSTAINED OPERATION . . . CLEAN SPARK PLUGS. Best of all . . . it's a TEXAS PRODUCT, produced and refined for TEXANS. Treat your car right . . . fill up with COSDEN today!

Cosden Para-Fine (Alloyed-Processed) Motor Oil

Penetrates and clings to your bearings—forming a tough coating of lubricant impossible to obtain with old-fashioned oils.

AT THE SIGN OF THE COSDEN TRAFFIC COP

COSDEN RADIO SHOW . . . WBAP, SATURDAYS, 7:00 P. M. Featuring the Cosden Traffic Cop and His Higher Octane Gasoline. COSDEN TRAFFIC COP CLUB FOR THE KIDS — SWELL FREE BADGES

COSDEN OIL CORPORATION

VESTA BATTERIES

Famous For Their Long Life and Good Service

WE MADE A VERY LARGE PURCHASE AND CAN GIVE YOU A GOOD PRICE ON THESE BATTERIES.

U. S. TIRES BINDER OIL

PERFECT CIRCLE RINGS

We also carry a less expensive line of rings.

McCormick Bros.

WHOLESALE INDEPENDENT RETAIL

OPEN ALL NIGHT

(More Than Just A Service Station)

OPEN ALL NIGHT

Welcome to the Lamb County Fair

Littlefield, October 8, 9 and 10 and to

McCormick Bros.

Gasoline, Oils

Parts and Accessories

Here are just a few of the many items we carry in stock:

- Coils
- Points
- Brushes
- Starter Switches
- Condensers—
- Timers
- Distributor Caps—
- Starter Springs
- Light Bulbs
- Cable Sets
- Battery Cables
- Rotors
- Armatures
- A. C. Spark Plugs
- Champion Spark Plugs
- Vesta Batteries
- V8 Coils
- Pur-O-Lators
- Fuel Pumps
- Oil Pumps
- Diaphragms
- Valves
- Valve Springs
- Valve Guides
- Grinding Compound
- Water Pumps
- Shafts
- Bushings
- Gate's Fan Belts
- Fan Blades
- Hose
- McCord Gaskets
- Jacks & Pumps
- Clutches
- Ring Gears & Pinions
- Timing Gears
- Universal Joints
- Bearings
- Springs
- Spindle Bolts
- U. S. Tires and Tubes
- Reliners

Six Texas Flags? Here Are Ten More.



Many believe that Texas had only six flags flown over her borders in the four centuries of her history, but in reality there were battle flags from seventeen different states flown during the Texas Revolution, Jan. Fortune, author of Cavalade at Texas, has gotten together all these historic banners for use in the Cavalade at the Texas Centennial Exposition. These include flags from Ohio, Mississippi, Louisiana, Georgia, Tennessee, Kentucky, South Carolina, Alabama, and some half dozen flags fashioned by Texas men and women patriots. Ten of the flags are shown above held by actors on the Cavalade set.

Premium List, Rules and Regulations of Lamb County Fair—

(Continued from page 2 of this section)

October 8, and must remain an exhibit until 6:00 P. M. of the same day. 2. All hogs must be in place by 10:00 A. M. October 9, and must remain on exhibit until 6:00 P. M. of the same day. 3. All horses and mules must be in place by 10:00 A. M. October 10, and remain in place until 6:00 P. M. of the same day. 4. Competition in this division confined to farmers and stockmen of Lamb County.

Table with columns for categories like Attractiveness, Neatness, Arrangement, Signs and placards, Decorations, Improved practices, Organization of material, and Adaptability to area. It lists various items and their corresponding premium values.

WOMEN'S DEPARTMENT SUPERINTENDENTS

Mrs. H. C. Miller, Spade, General Superintendent Women's Department; Mrs. H. S. Sheffield, Spade, General Superintendent Girls' Department; Mrs. L. L. Massengill, Littlefield, Supt. of Culinary Department, (Bread, Cakes and Candies); Mrs. H. G. Phelps, Amherst, Supt. of Canned Fruit and Vegetables; Mrs. Andrew Parks, Littlefield, Supt. of Textiles (Quilts); Mrs. Chas. Crawford, Sudan, Supt. of Women's Sewing; Mrs. Bonner, Orlon, Supt. of Cut Flowers; Mrs. J. B. Melton, Sunnydale, Supt. of Girls' Sewing; Mrs. Roy Byers, Littlefield, Supt. of Girls' Sewing; Mrs. Lester LaGrange, Amherst, Supt. of Antiques.

RELICS, ANTIQUES AND CURIOS

1. No entries can be made later than 10:00 A. M., October 8. 2. Antiques must be 50 years old to be accepted in this display. 3. Imported articles may be shown in this division. Articles for display may be arranged by the superintendent at her discretion. 5. No prizes or ribbons will be awarded in this division.

WOMEN'S AND GIRLS GENERAL EXHIBITS DIVISION NO. 9.

1. Entries for Educational exhibits will close at 10:00 A. M., October 7, and all exhibits must be in place not later than 10:00 A. M., October 8. 2. Exhibitors will be assigned space in the agricultural building by the superintendent. 3. The decision of the judge shall be final and parties in charge or interested in exhibits will not be permitted to converse with judge during judging of exhibits. Any party violating this rule will forfeit all privileges or premiums won. 5. Signs bearing the name of the Community are to be placed in uniform line at the top of exhibits. 6. Every exhibit should be carefully and tastefully arranged and installed, as this feature will be taken into consideration by the judges. The following score card will be used in judging several departmental exhibits in this division.

WOMEN'S DEPARTMENT HOME IMPROVEMENT Educational Exhibits DIVISION NO. 10.

1. Entries for Educational exhibits will close at 10:00 A. M., October 7, and all exhibits must be in place not later than 10:00 A. M., October 8. 2. Exhibitors will be assigned space in the agricultural building by the superintendent. 3. The decision of the judge shall be final and parties in charge or interested in exhibits will not be permitted to converse with judge during judging of exhibits. Any party violating this rule will forfeit all privileges or premiums won. 5. Signs bearing the name of the Community are to be placed in uniform line at the top of exhibits. 6. Every exhibit should be carefully and tastefully arranged and installed, as this feature will be taken into consideration by the judges. The following score card will be used in judging several departmental exhibits in this division.

Table of contest results for various categories including Cakes, Candies, Canned Fruits and Vegetables, Pickles, Jellies, Textiles, Quilts, and Sewing. Lists item names, prize amounts, and ribbon winners.

Table of contest results for various categories including Tufted Bed Spread, Crocheted Bed Spread, Plain Sewing, Girls Under 18 General Exhibit, Cut Flower Exhibit, and Relics, Antiques and Curios. Lists item names, prize amounts, and ribbon winners.



This car is Old Enough to Vote. It's gone more than 300,000 miles, still carries the family where the family wants to go, and this year, its owner confides, it's old enough to vote. With all the pride a father takes in his first-born, W. H. Graham, pictured here at the wheel, drove his 1915 Model T Ford to Dallas and the Texas Centennial Exposition. Others in the picture are Mrs. Graham, and in the rear seat, Eugene, 12; Eugene, 8; and Evelyn, 10. Graham's father bought the car in Corsell county, Texas.

Plans Underway To Take School Children To Texas Centennial

Plans to take as many as possible of the 1,500,000 school children living in Texas to the Centennial Exposition at Dallas before its close on November 29th have passed the Southwest's first World's Fair tentative stage. Support for the idea is widespread and enthusiastic. Educational headquarters will be in the State Building; in that building, too, will be located a special exhibit of the State Department of Education; this is in addition to the twenty-four district exhibits to be set up there. Special programs planned for the benefit of the visiting school children will be given in the auditorium. Supervised tours will be made by the young visitors. Exhibits already have been classified according to the five main curriculum divisions; this will result in the students gaining the greatest possible benefits from the tours and accompanying lectures.

From Randsburg, Calif. to Death Valley the car followed a one-time prospectors' trail—now a wash or dry creek bed for 112 miles, making necessary seven hours of driving time in low and second gears. FORTY-THREE STATES ARE REPRESENTED. FORT WORTH, Sept. 30—Wanted—Citizens from five more states to register at the Fort Worth Frontier Centennial. Forty-three States are represented on the West Texas Chamber of Commerce register. Utah, Nevada, Maine, New Hampshire and Vermont are the unrepresented States though their citizens may have attended Billy Rose's production without writing in the W. T. C. C. book. JUDGES FROM 9 STATES. FORT WORTH, Sept. 30—Judges charged with the responsibility of selecting the winners of the \$75,000 in premium money offered by the Frontier Centennial Livestock Show at Fort Worth, October 3-11, will come from nine states and the District of Columbia.

Pontiac Six Completes Most Difficult Test

With an officially sealed crankcase a 1936 Pontiac Six stock sedan recently completed one of the most difficult tests in the history of motor cars—an 1893-mile oil economy-beat test run from Los Angeles through Death Valley to Mt. Whitney and up over Sonora Pass returning via Modesto and back to Los Angeles. Littlefield Motor Co. are Pontiac dealers in Littlefield. The Los Angeles County exhibit seals of weights and measures officially sealed the crankcase of the Pontiac after filling it with six quarts of Pennzoil 20.

WE SELL FARMS AND CITY PROPERTY

MANY BARGAINS NOW LISTED WITH US. If you wish to buy or sell anything in real estate, we are in a position to give you quick action. CLARK & BREWER. C. W. Clark. M. W. Brewer. 429 Phelps Ave. Littlefield

Murals Portray Texas Life



Expressive of the four sections of Texas, their bountiful natural resources and historical background are the elaborate murals which adorn the walls of the \$1,200,000 Hall of State, the dominating building of the Texas Centennial Exposition at Dallas. At the top a section of one of the giant murals found in the great hall portray two of Texas' foremost natural resources, oil and cotton. On the extreme left may be seen the prow of a sea-going freighter, representing the vast shipping industry of East Texas and the lower Gulf Coast. In the center mural, which hangs in the North Texas room, Old Man Texas is the predominant figure. The lower is unmistakably typical of the hearty West. The paintings adorning the walls of the Texas Building's great hall are reputed to be the largest in the world. They portray the story of Texas, both in the days of the republic and after statehood. Although opened but a few weeks ago, the magnificent Hall of State has won a place as one of the nation's foremost memorial edifices.

BOY SCOUTS TO SHOW EXHIBITS AT FAIR

Definite dates for the Boy Scout Circus have been set for Nov. 26-27 to be held in Lubbock. Approximately 1600 scouts and scouters from all over the South Plains Council are expected to participate in the first scout demonstration of its kind ever held in this section of the country. The general Circus Committee now being developed and the specific assignments are to be mailed out to all troops within the next ten days. Subscribe to the Leader today—75 cents for a short time only. Breathe Freely. WALTERS DRUG COMPANY.

Building for the future in Littlefield requires the effort and talents of every forward looking citizen. Our schools, churches, civic bodies, stores, homes, banks, industries in every particular represent an integral part of our continued growth....



Low cost Electricity in the homes and business houses of Littlefield has meant much to the growth of this city.... The ever-increasing useful applications of electric energy are going to be noticed more and more....

Texas Utilities Co.

FIND SECURITY

In Adequate Insurance. No matter what your insurance needs, Keithley & Hilburn are prepared to serve you. We represent dependable, well established companies writing fire, automobile, casualty... in fact, any insurance need. Your business will be appreciated.

Welcome Fair Visitors

We join with all Littlefield in extending you a cordial invitation to attend the Lamb County Fair, October 8, 9, and 10. You will enjoy this big event.

Keithley & Hilburn. A Complete Insurance Service

Make Believe Bride—

(Continued from Story page)

wrong here, but I couldn't place it. Now maybe you will—"

But the continued ringing of the telephone made him stop in the middle of his sentence. Then as Maris glanced across at him she saw a sudden change in his face.

He said to the person on the wire, "Perfectly all right, Rowene. Yes, you know I'd love to do that for you. I may be a little late; still working over the exposition stuff. Yes, darling, good-by."

Slightly flustered he turned again to the folder on his desk. "This is what I'd like you to look over, but it's a shame to keep you here. Suppose you take it with you, and let me know about it in the morning." He handed a paper to her.

A change seemed to have come over him; the gay spirit of camaraderie was forgotten. Once more he was a business man, his interest solely on future profits, and feeling as though a shower of cold water had suddenly splashed her, Maris left the room. She'd been silly to think he'd been interested in her. Probably he'd forgotten he'd spoken to her the other evening. Maybe Patsy was right. Maybe there was a dividing line between such men as Stan and girls like her, and she'd been foolish enough to think that

Makes Milk Fight



SYRACUSE, N. Y. . . . In a state-wide fight for a flat price of \$3 per 100 pounds of milk and elimination of price classifications, Stanley Piseck (above), President of the N. Y. State Milk Producers, waged the battle for dairymen seeking more profitable prices.

was just talk. Nevertheless, as she left the room, Stan's friendliness won her again. He exclaimed, "It's been ever so good of you to help me. I certainly appreciate it. You'll let me know about the other tomorrow."

Maybe Rowene had said something to him that had made him seem to freeze up after he spoke with her, thought Maris. She shrugged her shoulders as she closed her desk. Stan was still in his office. It looked as though he was going to stay all night. Slipping the sheet he had given her into a folder, she put it in the drawer of her desk. Tomorrow she would come down early. Tomorrow she would give him the criticism he had requested.

Going toward the subway, she had a queer, cut-off sort of feeling, as though she didn't belong anywhere or to anyone. A loneliness she had never known before swept over her. If only she could meet Rod he'd drive away her blues.

Then she remembered that she had practically driven Rod from her side.

Well, Maybe she'd call him. And as she was jostled by the crowds and realized how insignificant a speck she was in Manhattan, she longed for the comfort of Rod's strong arm. But like a flash she realized he was already on his way to Cleveland. Somehow, when he had talked with her about this chance that had come to him, she had not paid much attention to what he was saying, for her thoughts were with Stan.

Even as she was rocked back and forth in the subway as the express took the curves at high speed, Maris was wondering whether she had made a mistake about Rod, whether she should have followed the dictates of her heart instead of building gay air castles in which a dark-eyed, debonair young man played a leading role.

But when she got uptown and left the subway, things seemed to take on a different complexion. Stan had really been quite nice to her. Of course he was engaged to Rowene and it would hardly be the thing to be making a big fuss over any other girl. Especially as Rowene was going to wear the Fyson crepe wedding gown at the exposition. She'd have a chance to talk with him tomorrow. A smile curved her lips and her big brown eyes sparkled mischievously. Wouldn't Milly feel left out when she saw her enter Stan's office and talk with him as though they'd been college pals!

Now she was glad that he had a glass-encased office instead of solid oak or mahogany. This would give the girls something to think about. Milly always acted as though she were the whole show. Yes, this would surely knock some of the brag out of her.

As she neared the apartment, her steps took on greater speed. She hadn't seen Patsy last night or this morning, but she'd be in now. This was her time off. Not even stopping to get her key, Maris rapped out a light tattoo with her knuckles on the door.

But there was no response. The smile vanished from her face as she rummaged in her bag for the key. Surely nothing had happened to Pat! When she opened the door she went straight to the dining room table, for a sheet of paper was lying in the middle of it, held down by a bowl of Chrysanthemums.

Picking it up, she read, "Jimmy and I have gone to the movies—the early show—so call up Rod and we'll have a little party when we get in. Don't look in the ice-box. It's surprise, Pat."

Maris gave a short, mirthless laugh. Then Patsy must have de-

D-I-N—NARI!!



DETROIT . . . Margaret Droope of Oakland County, Mich. (above), can call "d-i-n — nar" with such enthusiasm that she made even the judges in the "husband calling" contest hungry, so they awarded her the state championship at the Michigan State Fair.

ecided that they had made up. Well, maybe just as well to leave her in ignorance. She was glad he was out of town. It might save some embarrassing moments. Pat was a dear, but sometimes — well, sometimes Maris wished she would not be so concerned with what she felt was her welfare.

Continued Next Week

Cawthon Begins 7th Year As Head Of Texas Tech Athletics

LUBBOCK, Tex., Sept. 21 (Special)—if looks mean anything, Texas Tech is going to be represented in the varsity pigskin wars this season by a powerful organization.

Beginning with the brand new 15,000 capacity stadium, yet to be formally opened, and winding up with the brightly colored hosiery of the athletes, the entire Tech set-up is a fashion plate of modern football.

The human element? That looks good, too. In fact, that is the best looking part of the whole structure to one who considers football first, color and comfort second.

Careful fans and coaches, however, are keeping their fingers crossed when they think of the win and lose columns until they see the Red Raiders go over the top and into the fire of a couple of Fort Worth teams.

First of these, Coach Byron Rhome's Texas Wesleyan college Rams, came calling on the Reds Saturday

night in the inaugural game of the season. A week later Coach Pete Cawthon's defenders will attempt to stand off the Texas Christian University Horned Frogs, Sugar Bowl champs of 1935, in the first big test of a tough schedule. After Tech camp.

To launch his seventh year as head of the Texas Tech's athletic department, Cawthon has an array of manpower, talent, weight and balance that compares favorably with his fine teams of 1932 and '33, when Tech won 19 games and lost 3.

Fifteen lettermen, 14 experienced squadmen, a dozen healthy sophomores and eight junior college transfers make up the training squad at present.

There are lettermen for every position, squadmen and sophomores to challenge them. There are no "first stringers" to be announced until the first two games are played.

Assisting Head Coach Cawthon with the backs this year are two of his former stars, Ed McKeever, quarterback and Harold Crites, full-back and halfback, of the great 1933 club. A graduate tackle of last year, Bert Williams, is assistant to Berl Huffman on the freshman side of the fence.

Drills have been stiff, and in secret, this week as the Matadors prepare for the invasion of the Wesleyan Rams. They're not talking about the Horned Frogs this week, but there is a lot of chatter regarding Rhome's Rams.

OLTON WOMAN SUFFERS BROKEN LEG IN CAR CRASH

Mrs. Quay Cypert of Olton suffered a broken leg recently in a car wreck in the south part of Plainview on the Lubbock highway. Mr. Cypert who was driving, had some ribs torn loose and also received a slight scalp wound. Mrs. Cypert's left limb was broken just above the ankle.

Mr. and Mrs. Jack Crawford who were accompanying the Cyperts to Lubbock, received minor hurts and scratches, including a sprained foot for Mrs. Crawford.

A passerby picked up the wreck victims almost immediately after the accident and took them to the Plainview sanitarium for first aid and medical attention.

Mr. Cypert was traveling about 30 miles an hour when a car is said to have slowed down in front of him causing him to leave the pavement or crash into the other car. Putting on the brakes the car skidded crash-

ing into an abutment of a concrete bridge.

OLTON SCHOOL OPENS FOR FALL SESSION

The Olton Public schools opened for the 1936-37 term with an increase in enrollment over last year. Twelve ex-seniors have entered for commercial courses, such as bookkeeping, typing and shorthand.

The enrollment at the end of the school week was as follows:

Grammar school, 514 last year 506.
High school, 178; last year 181.
Total, this year, 692; last year, 687.

Grand total, including ex-seniors this year 704.

More than 500 pupils are given transportation. The twelve school owned buses bring approximately 460 daily, while the Valleyview bus brings about 45, daily.

The interest in all phases of school work is very gratifying. The outlook is for a most successful year.

The new \$120,000 grammar school building is now practically completed.

The Leader is reduced to 75 cents per year for short time only. Renew now and get an ironing board cover or pad free.

Constipation
If constipation causes you Gas, Indigestion, Headaches, Bad Sleep, Pimply Skin, get quick relief with ADLERIKA. Thorough action, yet gentle, safe.
ADLERIKA

STOKES-ALEXANDER DRUG CO.

Overnight Truck Service To And From Amarillo

Truck Leaves Amarillo Daily at 6 P. M., and Littlefield Daily at 3 P. M.

Via Amherst, Sudan, Earth, Olton and Hart.

GRAHAM TRUCK LINE

Littlefield, Phone 33

distinction. . .

. . . is the essence of true beauty. If all women looked as similar as peas in a pod, beauty could no longer be recognized. . . and that makes individuality all-important. O'DESSA'S BEAUTY SHOP recognizes this fact. We play on your individual characteristics. . . and fashion beauty that is subtly yours, and yours alone. This is most true of our coiffures. So let us fashion your hairdress.

Phone 38 for an appointment. Let us prove our skill.



FOR Fall

Rinses
Facials
Manicures

NEW COIFFURES

are designed to tie-in with the new trends in fashion. We have a complete knowledge of the new coiffures, and we know the new trends in fashion, so we are in a position to make your new fall hairdress smart, becoming and attractive. Next time you visit our shop bring your new fall hat and let us style your hairdress to match. Each of our operators take a personal pride in her work. Each one is thoroughly experienced in all lines of beauty culture, including hairdressing, facial work and

MAKE UPS

Permanents
Marcel
Shampoos
Finger Waves

ODESSA'S BEAUTY SHOP

Mrs. L. C. Strawn, Prop

AT Your Service With A Service That Satisfies



I take a personal interest in the needs of all my customers I always endeavor to give that kind of service which would please me if I were the customers. I always know that when I sell Texas Company Products that I am giving full value and a square deal.

Sincerely
Dennis Jones



And Texas Company Products

—the best for any automobile any where

Texaco Fire Chief Gasoline. . . .A Standard Uniform Product.

New Texaco Motor OilStays Full Longer—The "Furfural'd Film" Does It!

Havoline Motor Oil Waxfree and Tar Free.

Texaco Marfak Grease A Better Grease.

WASHING GREASING VACUUM CLEANING

We Use Six Different Lubricants in the Process of Greasing Your Car. All Cars Are Greased By A Check-Chart, Assuring A Perfect Lubrication Job.

City Hall Texas Station

Opposite City Hall, Littlefield

Dennis Jones, Proprietor

Phone 111

Ben Bernie Free Expo Attraction



Ben Bernie and All the Lads, one of the most famous dance band and radio entertainment units in the country, has been booked by General Motors for an engagement at the Centennial in Dallas. Starting September 11, the Old Maestro and his band will be presented in free daily afternoon and evening programs in the General Motors Auditorium.

Conoco Report Increased Sales On Auto Trailers

Current heavy sales of auto trailers foreshadow increased expenditures by motorists on long trips, edging travel closer to the status of America's leading industry, Joe H. Thompson, travel expert of the Continental Oil Company, declared today.

Thompson said the unexpected "trailer factor" necessitates upward revision of tourist business estimates for this and subsequent years. Last spring Thompson estimated \$4,000,000,000 would be spent during 1936 by approximately 10,000,000,000 touring parties on trips averaging 3,500 miles.

"With orders to trailer manufacturers indicating a volume of 200,000 units a year, and with something over 250,000 trailers already on the road, on long if not permanent trips, we can safely add another \$200,000,000 to the 1936 estimate," Thompson said.

Whether time will prove the accuracy of Roger Babson's recent pronouncement that 65,000,000 persons, or half the population of the country, will be living in trailers within twenty years is "hard to tell now," Thompson said, adding:

"I didn't know we had that many potential permanent tourists in our midst, but we may have. I think it is significant that the trailer business will be only six years old next year, when it expects to be producing 200,000 units, whereas the automobile industry was twelve years old before it attained this volume.

"It is also tremendously significant that there is a market for 200,000 trailers annually, while in 1935, the last period for which figure are available, less than 100,000 new homes were built," the Conoco Travel Bureau head declared.

UNDER CONSTRUCTION

A six room farm home is under construction on the H. F. Bryant farm 3 1-2 miles northwest of Sudan on Highway No. 7.

WE MISS THEM

By Rev. Willis J. Ray, Pastor First Baptist Church

One of the saddest consequences of the past depression is not the loss of fortunes, homes, positions, sad as that is; but the saddest fact is the loss of morale, the loss of courage, the loss of loyalty to the church and love for God. It has often happened that the first thing men have done, when they lost their money, was to quit going to church. They tell us

they do not have clothing, they cannot help support the church, they are embarrassed because they cannot do as they formerly did. We would not deny these things, which are doubtless true, at least in many cases; but there is another truth we must not forget. They need God now more than before; they must face God some day and give an account of these passing years; they used to show the church that they can give something besides their money. They practically say by dropping out, "I will be good, faithful and dependable so long as God prospers me, but if he ever fails to give me what I want, I'll quit Him." If our loyalty is no deeper than our prosperity then we need to have a stronger grip on the better, nobler, and eternal things of life. It is a mistaken idea that

people must dress in finery before they are welcome to church; this is a lie from the devil and how glad he is to have people believe it.

The word of God says, "Be sure your sins will find you out." And again, "The way of the transgressor is hard." You may make excuses and for the time being ignore God but remember my friend there is a hard row ahead when the reaping time

comes. The greatest and basest men of all ages have found time to worship God and thus they live on for good after they are called from the walks of life. We want you to know that as a minister of the gospel and as pastor of the First Baptist church that we are interested in you, in your temporal welfare and in your spiritual salvation and happiness.

Deserving Leadership In A Leading Section, The

ELECTROLUX

Operates With—

GAS

Or With—

Kerosene

FOR THE FARM HOME



1. No Moving Parts to Wear!
2. Lasting Efficiency!
3. Continued Low Operating Cost!
4. Fullest Food Protection!
5. Savings That Pays For It

The silent operation of Electrolux amazes a lot of people until they learn how much more simple Electrolux works than any other refrigerator. In Electrolux, a tiny gas burner takes the place of all moving parts. That's why it's the only refrigerator that is able to offer the comfort of permanent freedom from noise. . . as well as all the other big, long-life advantages listed to the right.

Too, because Electrolux also offers a Kerosene burning unit, the farm home may enjoy the same refrigeration luxury in Electrolux as those living in town.

Congratulations -- To Lamb County And Adjacent Territory!

—On the remarkable progress made by this great section. And may you enjoy even greater prosperity in the future than you have in the past!

SHERROD BROS.

ELECTROLUX DISTRIBUTORS

LUBBOCK

LEVELLAND

SLATON

Snop!

For Pop Corn

At the Palace Confectionery you will find the highest quality Pop Corn, popped in high quality seasoning. No greasy finger tips or bags to soil apparel. IT IS DELICIOUS POPPED THE STAR WAY.



COMFORTABLE BOOTHS

Your Business Appreciated

We thank you for the splendid volume of business which has been extended to us. It is because of your valued patronage we have been enabled to continually enlarge our volume of business and improve our service. You will always receive a friendly welcome at the Palace Confectionery.

Palace Confectionery

L. E. Beran, Proprietor

Home Demonstration Notes

By Miss Bernice Westbrook

A Beautiful Yard For \$5.80

"All this improvement cost only \$5.80 in money," stated Mrs. C. A. Thomas, Yard Improvement Demonstrator, for the Westbrook Home Demonstration Club.

Five dollars and thirty cents of this money was spent for foundation plantings around the house and cement which they had on hand used in making a flag stone walk was valued at \$1.50.

Besides building the walk and putting out foundation plantings, Mr. and Mrs. Thomas sodded their entire yard both front and back from a small spot of Bermuda that they had growing in their yard. Mr. Thomas moved several trees from the front to the side and back. Three large althea bushes were moved from the front yard to the side and back for screen plantings. "I just don't know what I'd take for my yard," says Mrs. Thomas.

SPRING CUTTINGS BLOOMING NOW

Two vitex bushes that are now in full bloom in the yard of Mr. and Mrs. A. C. Barton, Yard Demonstrator for the Springlake Home Demonstration club, were two small timbs made into cuttings last spring.

Mrs. Barton got 8 vitex cuttings from Mrs. M. M. Packard early last spring and buried them upside down just as she would grape cuttings. She left them there several weeks and when she dug them up to set in the nursery row everyone was putting out roots. She set them out and they all grew until the sand killed 6 of them. The other two are one and two feet high and in full bloom at this time. Mrs. Barton feels that with a little protection from the sand all of them would have done as well.

ENTERTAINING IN THE YARD

"You should have seen my back yard with the lights turned on it the other night," says Mrs. I. V. Fent, Yard demonstrator for the Sandhill Home Demonstration Club.

Mr. and Mrs. Fent have sodded their back yard with native grass, and have put out several poplars for screen plantings, made an annual flower bed in the back yard which is now in full bloom, and put out their back foundation plantings as well as their front ones. These together with the friendly Chinese Elm Tree already growing in the back yard make an ideal setting for a lawn party.

DETROIT PURCHASES 500 FORD V-8 BUSES

DEARBORN, Mich., Sept. 5—A single order for 500 Ford V-8 metropolitan buses has been placed with the Ford Motor Company by the municipally-owned Detroit Street Railway. This is believed to be the largest single order for buses ever placed in the United States.

Deliveries are to commence within 90 days. It is expected that the last of the 500 units will be turned over to the railway company by next spring.

The buses are of a new type with 25-passenger capacity. The design was developed by the Ford Motor Company in collaboration with engineers of the Detroit Street Railway. Their aim was to provide a modern unit for low-cost, high-speed operation in heavy urban traffic.

Purchase of the large fleet of the new type buses was determined upon by the management of the railway company after exhaustive tests over the past two years of 311 Ford V-8 buses on the heaviest traffic routes serving the Detroit metropolitan area. At present the original fleet of Ford V-8 buses is piling up mileage at the rate of more than 1,000,000 miles a month. The first bus of the fleet already has traveled more than 120,000 miles.

RETURN TO SUDAN

Judge and Mrs. Simon Hay and daughters have returned to Sudan to make their home, the move being made in order the the children might enter school at the beginning of the term and their studies not interrupted at mid-term.

VACATIONING AT OLTON

Audrey Dobbs, publisher of the Collingsworth County Standard at Wellington, is spending his vacation with his parents, Mr. and Mrs. C. R. Dobbs, at Olton.

Helps Babies Rest Ends Colic Pains Aids Digestion

When your baby tosses about, cries in pain and cannot sleep, why not get at the cause with McGee's Baby Elixir. It neutralizes indigestion acid, ends gas cramps and colic pains and then helps them become cheerful again. They sleep better. McGee's Baby Elixir is made of the purest medicinal extracts and syrup. It cannot harm. Years of use has proven that. Simple directions tell exactly how to use it. Tastes good. Gives relief promptly. Two sizes, 35c, 60c. (adv)

STOKES-ALEXANDER DRUG CO.

Chevrolet Production Total 87,673 Units For Month Of August

Chevrolet production for the month of August in the United States alone totalled 87,673 units, the third-highest August figure since the all-time record for that month, established in 1928, it has been announced. This does not include passenger cars and trucks built for export and in Canada.

The month saw the completion of Chevrolet's 12,000,000th car, which came off the assembly line at Flint on August 5, eight months and one day after production of the 11,000,000th, and which, with Harry Hartz,

well-known racing driver, at the wheel, is now en route to the Texas Centennial Exposition at Dallas.

Must Plow Up All Cotton Grown To Reduce Boll Weevils

"To reduce the number of boll weevils in the cotton fields next year every farmer should plow up all cotton grown as soon as cotton picking is complete," says R. R. Reppert, Extension entomologist.

"Cotton boll weevils feed only on green cotton and develop only in green cotton squares or bolls. Killing cotton growth early thus removes

the food of the weevil. If the growth is entirely killed as early as two weeks before frosts, practically all weevils will starve before going into winter quarters.

"Absolute lack of food for only a short period during the active season, that is previous to killing frosts, will cause death from starvation. If allowed to reach the dormant state, weevils can live several months without food, and it is these overwintering weevils that breed and supply the next season's hordes," he added.

"A total destruction of the plant substances is not necessary nor desirable," Reppert warned. "All our soils need this organic material re-

turned for continued profitable production. It is enough in the matter of weevil control that the plant merely be killed.

"Often a plow set shallow to clip the tap roots just below the surface of the soil is a successful practice. Merely chopping or clipping the stalks will not answer, because the stumps will throw out new growth ideal for weevil food," he concluded.

OLTON POSTOFFICE RECEIPTS EXCEED THOSE OF AUG. 1935

Receipts at the Olton post office for

the month of August 1936, exceeded those of August 1935, by more than 12 per cent. Postmaster Wiles stated Tuesday, a very nice gain.

Postal receipts are very accurate barometer to determine the trend of business conditions. The local post-office has shown gradual increase in its receipts for more than a year.

Don't Scratch

Use BROWN'S LOTION for ITCH, ATHLETES FOOT, BAD FOOT, ODORS, ECZEMA, TETTER, RING WORM, CHIGGER AND MOSQUITO BITES, etc. Quick Relief. 60c and \$1.00 at

WALTERS DRUG COMPANY



SERVICE

that is

- dependable
- courteous
- fast

Makes the Telephone A household— A business Necessity

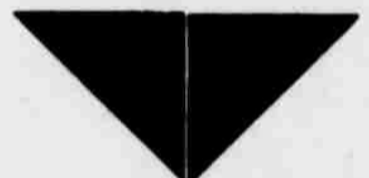

Surprisingly Low Rates After 7 o'clock Each evening



You are familiar, of course, with the services of a fine department store. You know the convenience of shopping for many different commodities under one roof, of knowing that the facilities of a vast organization lie behind each purchase. You enjoy the same extra service, the attentions that cost you nothing, but which make shopping so pleasant a procedure.

The telephone is like your favorite store in many respects. The housewife can transact the majority of her household duties, whether it be a call to the grocery store or advice from her physician, through the handy medium of a telephone in the home. The business man too, finds the telephone a dependable instrument to complete commercial and financial transactions easily and swiftly. And what could be more convenient than the telephone for social calls to friends and relatives?

Southwestern Associated Telephone Co.

FARMER GROWS GOOD CROPS WITH DEEP-WELL PLANT

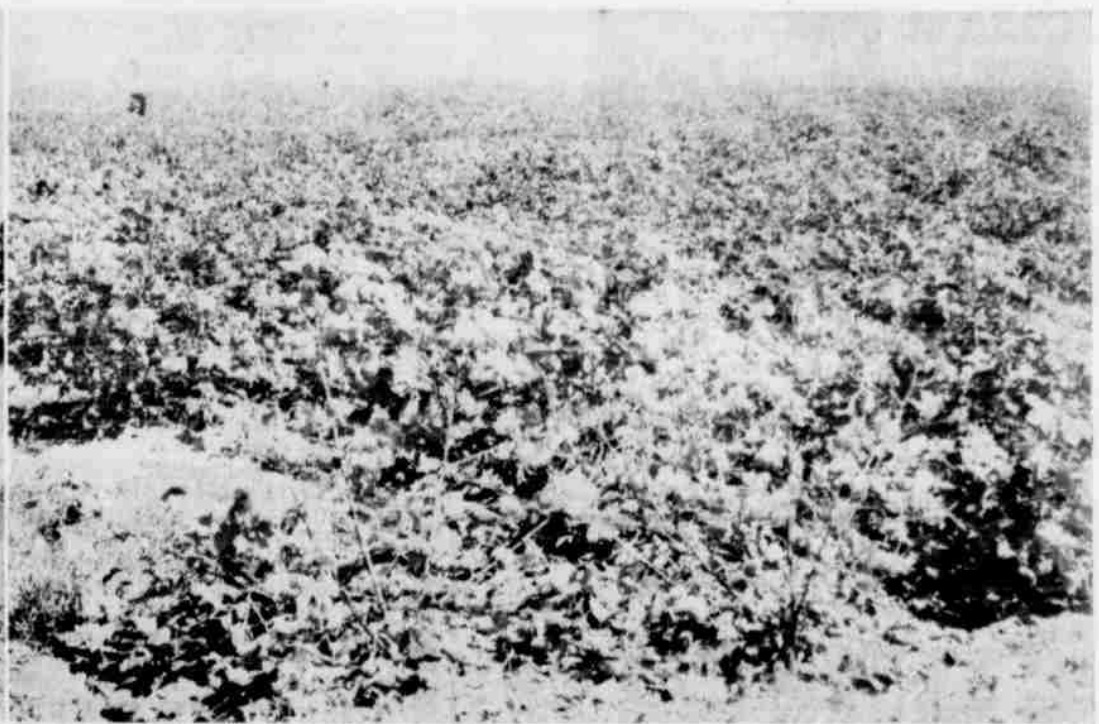
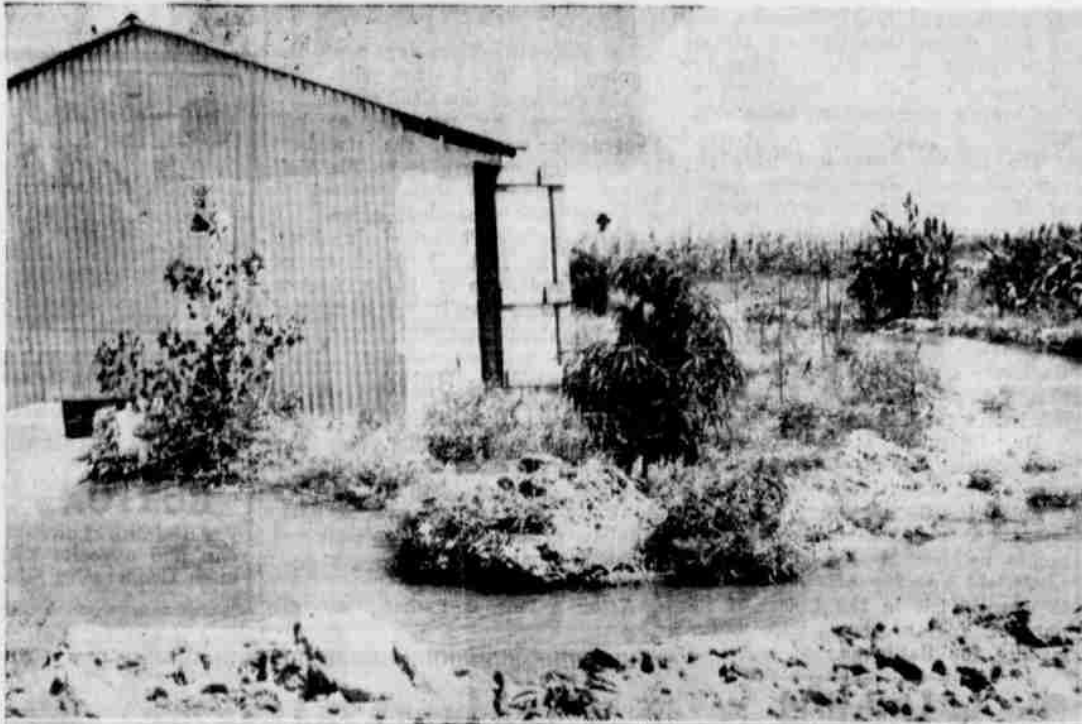

The above photographs taken on the L. T. Green farm a mile west of Hart Camp show the bumper crops grown through the use of deep-well irrigation at low cost. The picture in the upper left hand corner shows the well in operation flowing through the corn crop. The cotton crop (shown in upper right) grown from pedigreed seed is expected to produce from one and a half to two bales an acre. Shown in the lower left hand corner is the bumper corn large heads can be seen on the Gohoma sorghum shown in the lower right hand photo.

L. T. GREEN USES 1,000 GAL. PUMP FOR IRRIGATION

Three Principal Crops To Produce Better Than Average Yield

Growing crops at low cost by deep-well irrigation is being carried out by L. T. Green, Littlefield resident, who has 275 acres of land on one of his farms a mile west of Hart Camp producing better than average agricultural products.

Mr. Green, who moved to Littlefield from Levelland last year, began operations on his land near Hart Camp with the installation of a Byron-Jackson pump January last. After listing the land, he started irrigation in March on 275 acres of the half section he is working.

Three Principal Crops
Corn, Gohoma sorghum and cotton are three of the principal crops raised this year that are expected

COUNTY FAIR OPENING THIS THURSDAY

to produce better than average yield. The corn, irrigated three times this season—once before planting, again shortly after planting and when in silk—is expected to produce as high as 50 bushels an acre.

Estimates on the cotton yield at Mr. Green's farm have been as high as a bale and a half to two bales to the acre.

The heads on the sorghum are above average.

From One Well
Commenting on his fine crop and equipment, Mr. Green said: "All of this was done from one well. At no time did the well seem to be effected. There was a draw-down but no let-up in the water supply.

"Most people who see these pictures and read this article will be most interested in the capital outlay and the cost of operation. No doubt you are aware of the fact that those things depend quite a lot on what you do about the matter or

whether you turn it over to someone else and pay him to do it for you."

Low Cost Equipment
Included in the low-cost equipment on the farm is the 12-inch K-type Byron-Jackson pump with a capacity of 1,000 gallons of water a minute and pulled by a Ford V-8 motor. Total cost of the equipment has been estimated at \$1800.

"Considering that you get water at a depth of 75 feet and your well uses 16 inch casing at a depth of 150 to 175 feet—if you have good walls there is no use casing above the water line," said Mr. Green. "The cost of operating my well, including gas and oil, was about \$300," Mr. Green said.

Four Types Cotton
Mr. Green, who uses only pedigreed cotton seed on his farm, planted four types—Georgia half and half, Georgia Hi-bred, Clayton-Anderson's Paymaster and half and half seed from Vernon.

Owner of several farms in Lamb county, Mr. Green moved here last year for the purpose of developing his farms. In addition to his term as teacher at Levelland, he formerly was superintendent of schools at Slaton.

Teacher's Theories
A firm believer in irrigation, Mr. Green in commenting on his crop said: "Having taught school for so long and taking into consideration the fact that a school teacher's knowledge is mostly made up of theories

that are not workable, I would not venture a guess as to the yield of any of the crop."

Two Cars Damaged On Highway No. 7 Saturday Evening
When a 1935 Chevrolet coupe and a late model Pontiac sideswiped on the highway near Yellow House Switch Sunday evening about 8 o'clock, both cars were considerably damaged. No one, however, was injured in the crash.

W. W. Gilbreath owner of the coupe, of Dimmitt was enroute to Lubbock, and the other car occupied by two negroes, was traveling west.

Both fenders and two wheels were torn off the Gilbreath car, which was brought to Garland-White's garage for repairs.

TO ESTABLISH VARIETY STORE
Mr. Walter Wood, for the past two years manager of the west side drug store for Mr. Chas. Taylor at Morton has purchased a business lot in Whiteface and is erecting a building, which will house a variety store when completed.

Mr. Wood will occupy the building as soon as completed.

HORSE RACING TO BE FEATURE AT COUNTY FAIR
Other Attractions To Be Carnival, Wrestling Match Football Game
The gates will swing open Thursday morning to an outstanding three day exposition and the first Lamb County Fair to be held in Littlefield.

Plans were completed Wednesday for one of the most outstanding programs of an affair of this kind ever to be held in this section, which include horse racing, Carnival, midway attractions, exceptional livestock, vocational agriculture, Farm and Home Demonstration exhibits, as well as displays of merchandise by local drygoods, drug stores and other business establishments.

An interesting feature will be the horse races, for which it is planned to bring the finest race horses. This will include high bred animals from the Norfleet Ranch in Hale County, Amherst, etc. and including those entered in the Lubbock-South Plains Fair. It is expected that horse racing will be in progress each day.

Another event which will contribute to the success of the Fair will be the Western States Carnival underway since Monday on the softball grounds. This company is one of the largest ever to show in these parts. It will present two big circus acts for free entertainment every night. On the midway there will be 10 of the newest riding devices, 12 side shows of highest type.

A free wrestling match each evening will also furnish entertainment at the Fair.

A football game between Littlefield ex-students and Wayland College Thursday afternoon at the High School stadium will also furnish entertainment to fair visitors.

An Amateur entertainment contest will be conducted on the grounds by B. E. Needles organization, and \$25.00 in prizes given away.

Officials of the Fair have been working hard in preparing platforms and booths for agricultural and educational exhibits, which were completed Tuesday evening.

A meeting of the superintendents of all divisions was held in the Fair building Monday night, when a selection of the booths was made, and spaces blocked off.

Jess Elms is in charge of the livestock, and will furnish all information necessary to exhibitors.

Hogs and sheep will be exhibited and judged Thursday, Cattle Friday, and horses and mules Saturday.

The Fair Committee is very appreciative at being allowed to hold the exposition in the large Union Compress & Warehouse building, furnishing 43,000 square feet. The commercial booths at the Fair are being blocked off in 400 sq. feet each, affording plenty of space.

Subscribe to the Leader today—75 cents for a short time only.

The Agent, and Every Representative of the—

Magnolia Petroleum Co.

LITTLEFIELD

Welcome All Fair Visitors!

L. R. Crockett, Wholesale Agent

Welcome Fair Visitors—

We extend a cordial invitation to all Fair Visitors to visit our modern Creamery while in Littlefield. We thank you for your business in the past and will appreciate your future patronage.

South Plains Creamery

Just Received

Two Carloads of Colorado Lump and Nut Coal

Get Our Prices Before You Buy. WE BUY BUNDLE FEED, THRESHED GRAIN, MAIZE HEADS.

Roy Byers

Highway No. 7 Opposite Panhandle Wholesale Station

PERSONS WITHOUT VISIBLE MEANS OF SUPPORT TO BE ARRESTED

As a result of the recent Kersey robbery and other petty thieving taking place, Mayor L. R. Crockett has given instructions to city officers to investigate any strangers hanging about the streets apparently without any occupation, and in cases where they do not give proper account of themselves, or go to work a reasonable time after arriving here, to arrest them on vagrancy charges.

The City takes the position that farmers are now needing help in the gathering of their crops, and that there is plenty of work, and no one need remain idle if they apply to the Reemployment office at the City Hall, Littlefield.

City officers have also the cooperation of the Sheriff's department in the apprehension of any transients who may linger here with the idea in mind of petty stealing or robbery.

Large assortment of the newest Shaffer fountain pens. Walters Drug.

Local Hospital Report On Patients Admitted This Week

The Littlefield Hospital report the following patients admitted the past few days.

Mrs. E. R. Kristineck of Pep was admitted Wednesday of last week, to whom was born a son weighing eight pounds. She returned home Thursday.

Mrs. Ben Porcher underwent a minor operation Thursday, returning home the following day.

Floyd Baldwin of six miles southwest of Littlefield had some teeth extracted at the local hospital Thursday, returning home the next day.

Lilly Mae Ivey, seven year old daughter of Mr. and Mrs. Ivey of near Littlefield, fell while playing Thursday, breaking her left arm below the elbow. The fracture was taken care of, and she returned home.

Mason Meeks of Littlefield, who cut his foot, had the wound dressed at the local hospital Thursday.

Mrs. R. H. Moses of Beck's Gin Community was admitted Friday to whom was born a daughter "Pearl Frances", weighing 7 1-2 pounds. She was released Monday.

Mrs. E. L. Garren of Anton underwent a minor operation Saturday, and is getting along nicely.

Mrs. D. R. Estes of Spade Community who was received Sunday underwent a major operation Tuesday, and is getting along nicely.

James McCain, little son of Mr. and Mrs. M. P. McCain, of near Fieldton, fell off a wagon Monday, and broke his left leg. It was put in a cast at the local hospital, where he is remaining for a few days.

him to Littlefield for the Fair, but Mr. Mahon stated that due to other engagements he would be unable to come.

Miss Eloise Walker And L. J. Campbell Wed Here Sunday

The marriage of Miss Eloise Walker, daughter of Mr. and Mrs. W. H. Walker, and L. J. Campbell, son of Mrs. Ellen Campbell of Millers View, Texas, was solemnized Sunday afternoon at 5:30 at the home of the bride's parents on Phelps Avenue.

Fair Booster Delegation Make Trip Tuesday

A delegation from Littlefield made a goodwill tour Tuesday in the interest of the Lamb County Fair.

Among those making the trip were: Mayor L. R. Crockett, and F. O. Boles, of Littlefield, Mr. Warren, Magnolia Service Station operator of Sudan, and Herman Hutto of the B. E. Needles organization who took along on the trip the Needles sound truck car.

Musical programs were rendered at Whitharrall, Levelland, and Brownfield, announcements made over the loud speaker, and circulars distributed advertising the fair.

Mayor Crockett also made addresses at the various places inviting the citizens to visit the County Fair.

At Brownfield rain became pouring down, which forced the delegation to abandon going to Lamesa and other places and return home.

The big B. E. Needles sound truck, accompanied by a local booster group made another trip Wednesday to Amherst, Sudan, Olton, Morton, Pep, Enochs, Bula and other points putting on programs and inviting the citizens to visit the Lamb County Fair.

Mayor Crockett, during the Panhandle-South Plains Fair at Lubbock, addressed a gathering of 7000 people, inviting them to come to Lamb County Fair.

He has also arranged frequent broadcasts concerning the Fair to be made over KFYO, the Lubbock Avalanche-Journal Station.

On the return trip home Mayor Crockett interviewed Congressman George Mahon at Slaton, inviting

The ceremony was performed by Rev. Rayburn, Presbyterian Pastor of Slaton, in the presence of only close relatives of the bride.

Mrs. Campbell was charmingly attired in a blue Bonnet Blue dress with navy accessories.

The bride is a graduate of Bertram High school, and a student of Baylor College. She has been a member of Ballinger School Faculty for the past eleven years.

Mr. Campbell is in the barber business in Ballinger, where the couple will make their home.

Following the ceremony the couple left on a few days bridal trip into points in New Mexico, returning to Littlefield Tuesday afternoon, where they will visit in the home of her parents for a short time before leaving for Ballinger.

Miss Claudine Baird Honored On Birthday

Complimenting her daughter, Claudine, on her birthday, Mrs. C. A. Baird entertained with a party Monday afternoon at 4 o'clock, at which a number of the young folks were present.

After numerous games were en-

LITTLEFIELD ROTARY CLUB TO BE HOST TO FACULTY OF LITTLEFIELD SCHOOLS

The annual banquet and entertainment, given by the Littlefield Rotary club in honor of the faculty of the Littlefield schools, will be held at the Methodist Church Thursday night, October 15.

The officers of the CCC camp, and their wives, also will be the guests of the Rotary club at the banquet.

The following Thursday noon the members of the Rotary club will be the guests of the CCC camp.

There was no program at last Thursday's luncheon, the members of the club adjourning to the Hall Motor Co., where they listened to a World Series baseball game.

Guests at last Thursday's luncheon were the Rev. R. B. Freeman of Abilene, and John H. Biggs, former Hereford man, who is now connected with Ware's Department Store.

joyed, refreshments were served to the honoree, Claudine Baird, Ilene Phillips, Patsy Ruth Batton, Jane Whicker, Pat King, Kitty Jo Carrol, Jean Thornton, Lida Beth Stokes, Betty Jordan and Bonnie Ruth Strange.

Leader 75 cents a year—subscribe today.

Service At Burton's

We Handle

PANHANDLE GAS

We also carry a complete line of motor oils, groceries, soft drinks, candies and cigars.

BURTON'S STORE

Adjoining Lowrimore & Irvin Gin and opposite Littlefield Farmers Cooperative Gin.

Littlefield Distributors of

TEXACO PRODUCTS

"Taking First Place With Millions of Motorists"

Welcome You To The FAIR!

Walter LeMond

Littlefield Wholesale Agent, The Texas Co.

Gins In Littlefield Trade Territory Handle 400 Bales

About 400 bales of cotton have been handled up to Tuesday noon by the gins in the Littlefield trade section.

According to those interviewed, cotton is opening up fast, and it is expected that the ginning will be in full swing in ten days time provided the weather continues favorable.

Number Attend Baptist Meeting At Amherst Tuesday

A number of First Baptist ladies attended the Associational Women's Quarterly meeting at the First Baptist Church at Amherst Tuesday.

Those attending were: Mesdames Pat Boone, Pryor Hammons, Carl Smith, O. Lichte, M. P. Cornet, Guy Orr, Acrey Barton, T. A. Henson and Viggo Peterson.

TOP PRICES FOR COTTON!

Bring your cotton to us. We will pay you top Prices

A. L. TAPP

COTTON BUYER

219 Phelps Ave. Littlefield

Opposite Higginbotham-Bartlett Co. Phone 185



The

West Texas Cottonoil Company

MANUFACTURERS OF

"PAYMASTER"

COTTONSEED PRODUCTS

While newcomers in your community, wish to take this opportunity to express our belief that we have located ourselves in a territory that has an Assured Future for both the farmer and the stockman, and we hope that the years will prove us to be a permanent institution of value to both—as well as to the community.

"Feed Cottonseed Products For Profit"

SPORTS

WILDCATS TROUNCE BROWNFIELD 12 TO 0 FOR THIRD VICTORY OF SEASON; FEATURE PASS ATTACK

Littlefield Scores In Second And Third Quarters Of Game

Increasing their winning streak to three games in a row, Littlefield's Wildcats defeated the Brownfield high school gridder 12 to 0 in a non-conference football tilt under the lights at Seely field here last Friday night.

A costly Brownfield fumble in the early minutes of play led to Littlefield's first touchdown. After re-

ceiving the kickoff from Littlefield, Brownfield fumbled on an attempted spin-back with the Wildcats recovering deep in enemy territory. A bullet pass from Neely to Smith resulted in the first Littlefield touchdown.

Another fumble in the second period cost Brownfield the second touchdown.

Battling on their own two yard line following a fumble punt, Brownfield kicked to the 25-yard line. Opening with a powerful aerial attack Littlefield on a pass from Neely to McKnight advanced to the

10-yard line. A second pass Neely to Lee resulted in the final touchdown of the game.

From the starting whistle to the closing gun, the air was filled with pigskin as both resorted to a passing attack to gain yardage.

The game, played under ideal conditions with a cool southerly breeze blowing over the field, was marred by frequent fumbles by both elevens.

Injuries in the second and third quarters weakened Littlefield's backfield. H. W. Bradley, quarterback was taken from the game in the second period when he suffered an arm injury. J. New, Wildcat half back, was the second man to leave the game because of injuries in the third period.

Outweighed nearly 11 pounds to the man, Littlefield was forced to take to the air to gain yardage. Line and power plays were ineffective against the crack Brownfield defense.

Brownfield's offense, ineffective only because of numerous fumbles, displayed an array of brilliant power plays, trick lateral passes and a strong aerial attack.

K. Hill, 146-pound Brownfield end, gave the Wildcats a bad few minutes of play when he intercepted a pass on the Littlefield 45-yard line and romped to the 18-yard line before being hauled down.

Littlefield recovered the ball on a fumble on the next play and closed the tilt with a series of heaves in mid field.

The starting line-ups:
Littlefield Pos. Brownfield
T. Morgan LE W. Rowden
H. Baize LT W. H. Brown
R. Graham LG W. Grider
L. Burleson C W. Noble
R. Wilson RG M. Pickett
C. Beavers RT H. Carpenter
E. McNight RE J. Shelton
C. Lee QB J. Chambliss
R. Smith HB O. Pharr
W. Moore HB W. Hill
L. Neely FB D. Murphy

SLATON PROVES CHAMPIONSHIP BY DOWNING TAHOKA 77 TO 0 IN TILT

SLATON—The Slaton high school Tigers proved that their 1935 championship was no fluke by burying the Tahoka Bulldogs 77 to 0 in their first conference game here last Friday night.

With his reserves playing the "B" team of Ralls at Ralls, Coach Stump Hamilton had few replacements for his first stringers and made but four substitutions. The Tahoka team was no match for the defending district title holders.

Friendship Grid Team Downs Cooper, 31-0

WOLFFORTH—Friendship opened its class C conference race here last Friday afternoon with a 31 to 0 victory over the Cooper school team. Quarterback Jones led the attack with several long runs and two touchdowns. Friendship talked in the first, second and fourth periods.

Wildcats To Tangle With Slaton Friday

With three victories already chalked up for the season, Littlefield's Wildcats will carry their grid war afire this week when they tangle with Slaton on the Slaton gridiron Friday.

Already showing championship calibre, the Wildcats, thirsting for new blood will use everything in the book to mark up a fourth win and keep their record clean against the Slaton eleven.

Slaton, however, bids fair to hand the Wildcats their first set-back of the season boasting a 34 to 0 win over Spur last Friday.

The Slaton tussel will mark the last pre-conference tilt of the season for the Wildcats.

Hobbs Eleven Win Grid Tilt 30 to 0 Over Levelland

HOBBS, N. M.—Hobbs' powerful grid team came back in the second half here last Friday night to run over the Levelland high school eleven 31 to 6 after being held score-

less for two periods.
Crawford scored for Levelland in the second quarter when he spun over guard on a quick opening play. The try for extra point failed.

Early in the third quarter Jack Roberts, Hobbs halfback, raced around the Levelland end for 65 yards and a touchdown. Another touchdown was made a few minutes later when Roberts carried the ball into scoring distance on three long runs.

Walraven Is Night Watchman; Anderson Goes on Day Duty

At a meeting of the City Commission held Monday morning, Lawrence Walraven was appointed night watchman, and City Marshall A. A. Anderson was elected to go on day duty.

The City asks the cooperation of

WELCOME TO THE FAIR

We invite you to drive in and try the famous—
**SINCLAIR
GAS**

We carry a full line of quality motor oils, tires and batteries. Come in today. . . You'll like our service.

**MORRIS AND SON
SERVICE STATION
On Highway 7**

BEAUTY SPECIALS

We are offering Special Prices on Permanent Waves for the Fall Season

Reg. \$2 Permanent \$1.00
Reg. \$3 Permanent \$1.50
Reg. \$5 Permanent \$2.50
Reg. \$7.50 Permanent \$3.50
Reg. \$10 Permanent \$5.00

Try our new Hollywood Flight Cosmetics We know you'll like them!

DE LUXE BEAUTY SHOP

In Rear of DeLuxe Barber Shop
OPERATORS—Mrs. G. H. Fowler and Miss Gladys James.

WELCOME TO THE FAIR

We invite FAIR VISITORS to visit us while in Littlefield. Here you will find a large supply of dishes, . . . cooking utensils . . . bicycle parts, . . . in addition to our . . .

GENERAL LINE OF SHELF HARDWARE

ALLIS-CHALMERS
TRACTORS
AND
COMBINES

NECO
RANGES

JONES HARDWARE

LITTLEFIELD

It Is Our Pleasure

—To extend to the Fair Association and to the citizens of Lamb County the use of our warehouse facilities for the conducting of the Lamb County Fair;

—To at all times co-operate in all matters in the interest of Lamb County .

CALL ON US AT ANY TIME—WE ARE ALWAYS READY AND WILLING TO CO-OPERATE.

Union Compress & Warehouse Company

E. O. McIver, Superintendent

Meadow Upsets Anton 14 to 0 In Grid Tilt

ANTON—Anton's Bulldogs, with four wins already chalked up this season, were defeated 14 to 6 by the Meadow high school gridder here last Friday afternoon.

Meadow scored in the second and third quarters. Anton's lone touchdown came in the final period on a pass from Jones to Tucker. Both teams made five first downs.

Local All-Star Eleven To Meet Wayland College in Grid Tilt

Littlefield's All-Stars—the greatest aggregation of former high school football players ever assembled here—will tangle with the Wayland college eleven of Plainview in what promises to be the grid classic of the South Plains at Seely Field Thursday night.

The game, scheduled to get underway at 7:30 p. m., will be one of the highlights of the Lamb County Fair which will be held in Littlefield October 8, 9, and 10.

Beginning their workouts last Monday evening, the local All-Star aggregation under the tutelage of W. B. Sanders, Littlefield high school football mentor, gives promise of presenting a surprisingly strong eleven.

With a lineup boasting plenty of material for the end positions, the local squad will take to the air with a passing attack that bids fair to culminate in the scoring column.

Accompanying the aerial barrage will be a power-house drive using single and double wing back plays.

While little is known of the strength of the Wayland eleven, the Plainview school, if past records can be relied upon, will come with a strong club.

Making no predictions, but sounding a note of warning, Troy Houston, All-Star fullback, said:

"I think our club will make a good showing against Wayland—and if they're not careful, we will make a few touchdowns against them.

The admission charge of 25 cents to be made for the game will be used to help defray expenses of the fair, officials of the athletic council said. Officials are considering allowing school children to view the game free of charge, but no definite announcement was forthcoming late Tuesday night.

Following is the probable starting line-up for Littlefield.

Pierce LE
Hall LT
Whorton LG
Smith C
Melton RG
Stevens RT
Thornton RE
Sanders QB
Bixson RH
Bennett LH
Houston FB

COLORED BABY DIES

The six months old colored baby daughter of Raymond Davis, colored, was buried in the colored cemetery at 4 p. m. Monday. The coffin was purchased from Burleson's.



Hear the New ZENITH RADIOS See the New MAYTAGS in Operation At the LAMB COUNTY FAIR—

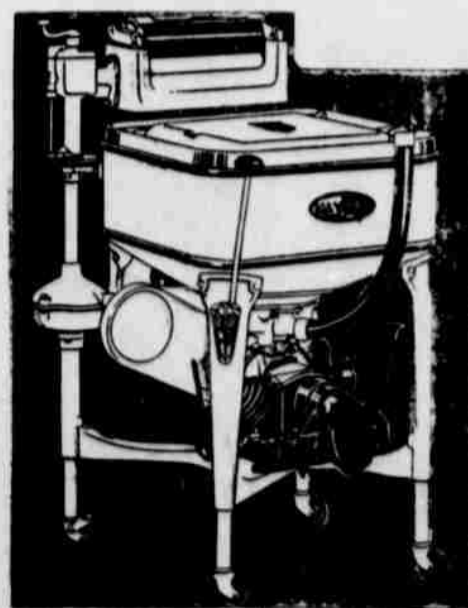

The ZENITH Offers You
the BEST in RADIO SERVICE

- Lightning Station Finder
- Split-Second Re-Locator
- Big Black Improved Dial
- No Dry Batteries to Buy
- World-Wide Reception

\$150,000,000 Worth of FREE
ENTERTAINMENT Goes Over
Your Roof Every Year

Why not get it? It's free! Music, crop price reports that save you money, weather reports, speeches, plays, farm news and government reports. Get your ear on the air. Important events are happening. This year of all years, radio is not a luxury, but a real necessity.

MAYTAG - STRATTON CO.

LITTLEFIELD

W. K. TISDEL, Manager

COAL

Sacked or loose at lowest prices for quality coal.

NEVER OUT OF COAL
We Buy Sacks

PRODUCE

Top prices and quickest possible service guaranteed.

FEED

Any kind of mill feed, mashes, grain, etc. Priced right.



PORCHER COAL & PRODUCE COMPANY

LOCAL GROCER ROBBED OF \$130 SATURDAY NIGHT

B. Kersey Taken Into County At Point Of Gun And Held Up

B. Kersey, owner and manager of the Kersey Food Store, Littlefield, was waylaid and robbed of \$130.00 cash Saturday night after closing his grocery establishment.

Mr. Kersey, after checking up his cash about 11:30 o'clock and locking the establishment, made an ef-

fort to start his car parked on the vacant lot north of the store. Finding the car would not start he became suspicious and got out and ran towards Phelps Avenue, getting nearly to the sidewalk, when he was overtaken by a man who hit him on the head, and throwing a coat over his head, at the same time, thrusting a gun in his ribs, forced him into the robber's car parked on the east side of NIT Drive.

Mr. Kersey said one man sat in the back seat with him, keeping a gun thrust at his side, still keeping the coat over his head, while another drove the car, going out about six miles northwest of Littlefield. On the trip there was very little talking done, and when Mr. Kersey requested that they take his money and let him out of the car, the man beside him cursed him, pressed the gun

up," that he was "running the show".

Finally, Mr. Kersey stated they stopped the car, ordered him out, searched him, still holding the coat over his head, took his money, returning to him checks which were in the roll with the cash and after tying his hands behind his back with his own belt, they ordered him to "walk ahead and not look back."

Mr. Kersey said he walked on until he was out of range of pistol shot, and looking back saw a man still standing at the rear of the car, and that all he could discern was that the man wore well shined shoes, and nicely pressed trousers. After walking about a quarter of a mile Kersey reached the home of Jim Melton, who cut the belt holding his hands behind his back, and brought him to town, where he got in touch with deputy Sheriff Sam Hutson, A. A. Anderson, city marshal and constable L. A. Ratliff, who went out to the scene of the robbery. Tracks on the road indicated that the car turned back in the vicinity of Amberst to Highway No. 7, and towards Littlefield.

Mr. Kersey was not certain whether there were two or three men participating in the robbery, as he said it was carried out in a professional way in that very little conversation took place, and when the man who held him at the point of the revolver spoke he changed his voice. He described the man as tall in as much as he was able to hold the coat over his head with no effort, and believed he was of light build.

Lamb County officers are cooperating with City Police in a search for the guilty parties.

Subscribe to the Leader today and get your ironing board cover or pad.

Large assortment of the newest Sheaffer fountain pens. Walters Drug.

LARGE QUANTITY SURPLUS FEED LISTED TO DATE

Report 27,000 Car Loads From Texas Recorded With Agency

More than 250,000 car lots of surplus hay and other roughages have been listed to date with the Federal Livestock Feed Agency, according to Donald Turner, County Agricultural Agent. This is in excess of the 1934 figures which show the greatest listings for any one month to be 162,000 car lots.

The livestock feed agency reports that 27,000 of these car loads came from Texas.

The agency points out that the winter livestock feeding program will soon get under way in most sections of the drought area. An effort

is being made to keep the listings of roughage up to date so that inquiries for feed may be taken care of as rapidly as possible.

Lamb county farmers having surplus feed which they want to dispose of in this way are requested to immediately advise the Livestock agency at 755 Livestock Exchange Building, Kansas City, Missouri.

OLTON RESIDENT PASSES AWAY AT BAKERSFIELD, CAL.

A wire was received in Olton

Tuesday of last week conveying the news of the death of J. D. Johnson, former resident, in a hospital at Bakersfield, Cal., on that date.

Mr. Johnson, who was 65 years old, lived at Glendale, Cal., and is survived by his widow, a son Otto Johnson and a daughter, Mrs. George Newton, all of whom live in that city. Burial was in Glendale.

Deceased formerly lived in Olton and operated a grocery store at the location now occupied by Porter's Food Store.



"I say, Elviry, I'm A going to The County Fair—"

Old and young alike will find plenty "of doing" at the Lamb County Fair! We heartily invite you to make your headquarters at our Store. Clean, sanitary fountain... good sodas... and comfortable booths!

"EXCLUSIVE DEALERS FOR NYAL LINE"

Palace Drug Store

THE
HIWAY HOTEL
EXTENDS A
CORDIAL
WELCOME
TO ALL
Fair Visitors
MODERN ROOMS
E. H. FLYNN, Mgr and Owner

IF YOU WANT LOW
PRICES
And High
QUALITY



"FAMOUS FOR QUALITY"

We're Got Both!

YOU CAN SAVE MONEY WITH US
—BOTH ON GASOLINE AND TIRES!
Come in and let us show you! Good quality high test gasoline at low prices! And lower prices on those "Famous For Quality" Brunswick Tires!

25c Texaco
OIL
15c at

B. E. NEEDLES

L. H. Houston Service Station
LITTLEFIELD, TEXAS



This picture is of Littlefield in 1921, and presents the entire city at that time with the exception of a few residences, a hotel, the coal chutes and depot.

Compare the Littlefield of 15 years ago with the modern city of today with its large business section, large and attractive residential districts, new and modern buildings and paved streets.

Natural gas service was brought to Littlefield in 1930, after our company had carried out an extensive construction program to serve a rapidly developing city. Ever since we have kept pace with, and anticipated the growth of Littlefield, extending some lines and constructing others.

For gas service to be satisfactory, it must be ready to do your instant bidding any hour of the day or night, whether the temperature is anywhere above or below zero. Good gas service must continue year after year, no matter how much Littlefield may grow.

The West Texas Gas Co. can be depended on to always render to Littlefield, in its rapid growth, a gas service that is entirely satisfactory.

FORWARD WITH LITTLEFIELD SINCE 1930

West Texas Gas Company

GOOD GAS WITH DEPENDABLE SERVICE

Clubs - - Women's Interest - - Social Events

Mrs. L. R. Crockett Honors Sister, Mrs. F. D. Salter, At Outstanding Bridge-Tea

Complimenting her sister and house guest, Mrs. F. D. Salter of Alamo, Vera Cruz, Mexico, Mrs. L. R. Crockett entertained at a delightful bridge Tea Tuesday afternoon of last week.

Mrs. Crockett was ably assisted in the entertaining by her daughter, Mrs. Earl Hopping.

Bowls and vases of cut flowers, including Dahlias, placed about the home, added color and charm to the occasion.

Five tables of bridge were in play during the afternoon, with Mrs. Jack Henry scoring high, Mrs. Vernie Wright second, and Mrs. C. E. Cooper receiving the consolation prize.

The honoree, Mrs. Salter, was presented with a lovely bed spread as guest prize.

Attending for the bridge games were: Mesdames Jack Henry, William Rumbaek, Roy Young, Quinton Bellomy, Dennis Jones, Oscar Wilemon, Charles Cooper, Emil Timian, Bill Pass, Glenn Pass, T. Wade Potter, Bob Lewis, R. E. Bird, Everett Whicker, and Mrs. George Broome, Mrs. Paul Whitfield and Mrs. Joe Potter of Anton, Mrs. Jesse Bryson of Levelland and Mrs. Leonard Wright of Abernathy; and the following tea guests: Mesdames Pat Boone, Payne Woods, Doyle Sewell, and Misses Patti Hopping and Gladys Jones.

Mrs. Percy Carter Honored At Shower At Hammons Home

As a courtesy to Mrs. Percy Carter, a number of her friends entertained with a shower at the home of Mr. and Mrs. Pryor Hammons on E. Seventh Street Wednesday

afternoon of last week.

Mrs. Guy Orr had charge of the very appropriate program planned, which included readings by her, Mrs. Pat Boone and Mrs. Carl Smith, as well as several games and contests, for which prizes were awarded.

Presentation of the gifts was very ably made by Mrs. Boone.

The guest list included the honoree, Mrs. Carter, Mesdames Pat Boone, Eugene Johnson, Alma Thedford, W. J. Ray, Pryor Hammons, Lon Smith, W. E. Heathman, T. A. Henson, Carl Smith, Clint Griffin, Guy Orr, L. W. Jordan, Viggo Peterson and O. G. Lichte.

Those sending gifts but unable to attend were: Mesdames Clyde Weatherly, Melvin Ross and J. A. Price.

Mrs. W. O. Stockton Hostess At Bridge Thursday Afternoon

Mrs. W. O. Stockton was hostess to members of the Thursday Bridge Club Thursday afternoon at the Cooper Apartments on East Fifth Street, when four tables of bridge were enjoyed.

A profusion of various kinds of garden flowers decorated the entertaining rooms.

Mrs. C. E. Cooper scored high in the games, with Mrs. J. M. Stokes second.

Those attending this social function were Mesdames M. M. Brittain, Pat Boone, C. E. Cooper, S. J. Farquhar, W. H. Gardner, J. C. Hilbun, Lena Howard, Dennis Jones, John Porcher, T. Wade Potter, E. S. Rowe, J. M. Stokes, H. W. Wiseman, W. G. Street, W. J. Aldridge, and E. O. Melver, with Mrs. Reece as tea guest.

Mrs. W. J. Aldridge Hostess Coterie Club Friday

Mrs. J. W. Aldridge was the gracious hostess Friday afternoon to members of the Coterie Club at her home on East Seventh Street.

"42" was the main diversion for the afternoon, following which a salad course was served to the following: Mesdames E. G. Courtney, R. T. Badger, A. G. Hemphill, C. C. Tremain, J. W. Keithley, T. A. Henson, J. R. Wales, M. P. Reid and Miss Dixie Durfee.

Mrs. Pat Boone Hostess At Bridge Thursday Evening

Complimenting members of the Thursday Night Bridge Club Mrs. Pat Boone entertained at three tables of bridge at her home on West Side avenue Thursday evening.

Following the games the prize for the ladies was awarded to Mrs. Sam Batton, and to Ben Lyman for the men.

Those attending were: Mr. and Mrs. J. H. Barnett, Mr. and Mrs. J. O. Garlington, Mr. and Mrs. L. C. Hewitt, Mr. and Mrs. Sam Batton, and Mr. and Mrs. Ben Lyman.

Eastern Stars To Meet Friday Evening

The regular monthly meeting of the local Chapter of Order of Eastern Star will be held Friday evening. All members are urged to be in attendance on that evening.

Mrs. Ed Melver Hostess Wednesday Bridge Club

As a courtesy to members of the Wednesday Bridge Club Mrs. Ed Melver entertained at bridge Tuesday afternoon of last week.

Roses and zinnias in profusion graced the entertaining rooms for the occasion.

Following an enjoyable afternoon refreshments were served to the following members and guests: Mesdames R. T. Badger, Jess Elms, J. W. Keithley, Calvin Henson, W. O. Stockton, W. J. Aldridge, L. T. Green and W. H. Gardner.

Selected As Representative To Jubilesta

Mrs. Raymond Barrier of Liberty, Mo., the former Miss Blanche Crockett, and daughter of Mayor and Mrs. L. R. Crockett of this city, was selected as representative from Liberty to the jubilesta held at Kansas City last week in celebration of the official opening of the new city municipal auditorium.

Mrs. Barrier was May queen at Senior High School last year. She is a special student at William Jewell college this year.

Pension Bill \$30,000,000
AUSTIN, Oct. 5.—Orville S. Carpenter, executive director of the Texas Old Age Assistance Commission, this week said that the yearly pension bill, after all eligible applicants received their grants, will be \$30,000,000.

CUENOD'S

GIVES YOU FIRST CHOICE FOR NEW FALL FOUNDATION GARMENTS AND LINGERIE.

We Have Just Received a Large Assortment of—

VENUS FOUNDATION GARMENTS

The Prevailing Fashion for Fall makes it very essential that foundations be worn.

- Corsets
- Corsetalls
- Girdles

JUST RECEIVED

New shipment of "CARTER'S" undergarments. Ladies' "CARTERETTE" panties, step-ins, tights, gowns, etc.

ASK TO SEE THEM.

BANDEAUX AND BADETTE BRASSIERS

Uplift model—Lace, Satin and Combination Materials.

We have brassiers to be worn with evening gowns.

Cuenod's Dry Goods Company

"THE HOUSE OF VALUES" LITTLEFIELD



ATTRACTIVENESS . . .

is gained through the proper style of hairdress fitted to your personality. If you desire especially fashionable beauty work visit us today.



ROSE BUD Beauty Shop
Pat McClary, Manager

Delightful Dinner-Bridge At J. R. Wales Residence

One of the most delightful parties of the past week was the dinner bridge at the J. R. Wales home, Wednesday evening of last week, when Mr. and Mrs. Roy Young entertained members and guests of the Friday Night Club.

Following a covered dish dinner, three tables of bridge were enjoyed, Mr. and Mrs. L. C. Hewitt scoring high for the party.

Enjoying this social affair were: Mr. and Mrs. Mallory Etter, Mr. and Mrs. Dennis Jones, Mr. and Mrs. M. M. Brittain, Mr. and Mrs. L. C. Hewitt, Mr. and Mrs. J. O. Garlington and Miss Evelyn Garlington.

Family Reunion At Home of Mr. And Mrs. G. W. Steffy

A family reunion was held at the home of Mr. and Mrs. G. W. Steffy, one-half mile east of town, Saturday and Sunday last.

Those present for the Reunion dinner Sunday were: Mr. and Mrs. Claude Steffy of Jacksonville, Fla.,

Mrs. Clint Dobbs of Marshall, Texas; Mr. and Mrs. LeRoy Steffy and G. W., Jr. and James at home. This was the first time in four years that Claude Steffy had visited his parents.

WELCOME TO LITTLEFIELD AND THE Lamb County Fair

Host to the LAMB COUNTY FAIR for the first time this year, the CITY of LITTLEFIELD is proud to welcome visitors to this, the most progressive city on the SOUTH PLAINS. It is our sincere desire that you enjoy your visit to our city and to the fair. . . and if this is your first visit to LITTLEFIELD, we hope that you will return again and again.

City Of Littlefield

L. R. Crockett, Mayor
Pat H. Boone, Com. H. C. Arnold Com.

Welcome FAIR VISITORS

Stop Here For A TASTY MEAL

Red Front Cafe

Open All Night



The Only Perfect REFRIGERANT

YOU want protection and safety and freedom from worry, when you decide on a new refrigeration. You expect convenience, a plentiful supply of ice, and efficient service. You can have them, if you depend on the only perfect refrigerant. . . Natural ICE. It brings you economical dependability, real refrigeration value at all times.

Only Ice Gives You All Of These

COMPLETELY Conditioned-air Refrigeration. No odors or mixed tastes!
REAL Economy. You pay only as you use, and can avoid equipment cost!
COMPLETE Safety. No machinery to get out of order!

WELCOME TO THE FAIR

We join all Littlefield in extending to you a cordial invitation to attend the Lamb County Fair, Littlefield, October 8, 9 and 10.

CRYSTAL ICE COMPANY

"THE HOME OF ODORLESS, COLORLESS, TASTELESS ICE"
PHONE 60 FOR DELIVERY SERVICE

THE CLASSIFIED SECTION

BUY AND SELL HERE

DR. M. G. WOOD
DENTIST
Office in First Nat'l Bank Bldg.
X-RAY AND DIAGNOSIS
Off. Phone 124—Res. Phone 168
LITTLEFIELD — TEXAS

RATES
Want ads, Rentals, Lost and Found, Exchanges, Lands and Stock, Miscellaneous, etc.
RATES: Classified, first insertion, 10c per line, minimum 25c; subsequent insertions, 7 1-2c per line; obituaries, 5c per line; poetry 10c per line. Unless advertiser has open account, Cash must accompany offer.

FOR SALE OR TRADE—1936 Master Coach Chevrolet. See J. T. Elms, 26-2tc

FOR SALE OR TRADE—Two acres of land southeast of Littlefield high school. See J. R. Farrell, General Delivery, Littlefield, Texas. dh-tfc

FOR SALE—19-acre tract, 2-room house, windmill, fenced. \$1250—the Lloyd Reid place—J. O. Garlington, 14tfc

FOR SALE—Good Seed Wheat irrigation grown made 35 bu. per Acre this year A. F. Jones, 2 miles Northeast Littlefield. 23-4t

FOR SALE
PONTIAC COUPE
A-1 Condition, good tires and upholstery. Bargain. Small payment down. Phone 57, Littlefield. 22-1tc

FOR SALE OR TRADE—1933 Ford Coach with '34 motor. See at Yellow House Land Co. Saturday afternoon.

DR. R. P. REEDS
Physician - Surgeon - Osteopath
Fourth Floor, Myrick Bldg.
Lubbock, Texas
HEMORRHOIDS (PILES)
Treated Without Surgery
No Loss of Time from Work

F. B. MALONE, M. D.
Eye, Ear, Nose and Throat
1214 Broadway
Lubbock, Texas
Office Ph. 2800, Res. Ph. 1251

T. WADE POTTER
ATTORNEY AT LAW
Office in First National Bank Building
Littlefield, Texas

Watson Produce
We meet all Prices in Littlefield and Appreciate your Business

Complete Auto Service
—Washing
—Greasing
—Flats Fixed
—PRONTO!
ELTON HAUK
At Phillips "66" Station

Livestock and Farm—
AUCTION SALES
For Best Results Employ

Jack Rowan Sudan
—An auctioneer with a long record of successful sales
Clerk—Charlie Clark
Littlefield
—Book your sales with auctioneer or clerk

DR. SMITH
VETERINARIAN, PHYSICIAN AND SURGEON
Located at PALACE DRUG STORE During Day.
RUMBACK HOTEL
ROOM 14 AT NIGHT
OFFICE PHONE 56

Whatever the occasion, a birth, a joy, a death, a sorrow, you can express your congratulations or sympathy with flowers. Littlefield Floral—Phone 300. tfe

An ironing board pad and cover given with two years' subscription—75 cents a year.

WHO WANTS A BEAUTIFUL PIANO AT A BARGAIN? We may have in your vicinity in a few days a splendid upright piano with duet bench to match. Also a lovely Baby Grand in two tone mahogany. Terms if desired. Might take live stock poultry or feed as part payment. Address at once.
BROOK MAYS & CO., The Reliable Piano House, Dallas, Texas. 27-4tc

FOR RENT
FOR RENT—Large well furnished rooms, spacious closets, reasonable rate. Inquire at School Cafeteria. 26 tfe

SAVE
TAKE ADVANTAGE OF THESE SPECIAL RATES FOR THE **Lamb County LEADER** AND OTHER LEADING PAPERS

The Leader and the Lubbock Morning Avalanche or Evening Journal—year, \$4.85.

The Leader and the semi-weekly Farm News—year, \$1.25.

The Leader and the Fort Worth Star-Telegram—at low rates to be announced later.

The Leader and the Amarillo Daily News—year, daily and Sunday, \$5.00

Subscribe to Leader now and get Free Ironing Pad or Cover.

THE **Lamb County LEADER**

D. F. W. Zachary
Venereal Clinic
LUBBOCK, TEXAS.
503-4 Myrick Building

B. A. Prestridge, M. D.
PHYSICIAN and SURGEON
Office Northeast Corner Square
Hours 9-12 2-5
Res. Phone 13—Office Phone 60
OLTON, TEXAS

NATIONAL INSURED TIRES
HI-VOLT BATTERIES
We will pay your bill on any Road Damage to Tires.
Our Batteries are Insured against: Fire, Theft, Failure in Service, Breaking, Cracking, Freezing, or any accidental injury.
We Have Just Installed a Gasoline Pump. . . . Your Business Will Be Appreciated.
National Tire Store
At City Garage—Highway No. 7

Lubbock Sanitarium & Clinic
Medical, Surgical, and Diagnostic
Dr. J. T. Krueger
Dr. J. H. Stiles
Dr. Henrie E. Mast
General Surgery
Dr. J. T. Hutchinson
Eye, Ear, Nose and Throat
Dr. M. C. Overton
Dr. Arthur Jenkins
Infants and Children
Dr. J. P. Latimore
Dr. H. C. Maxwell
General Medicine
Dr. O. R. Hand
Obstetrics
Dr. James D. Wilson
X-Ray and Laboratory
C. E. Hunt J. H. Felton
Superintendent Business Mgr.
X-RAY AND RADIUM
Pathological Laboratory
SCHOOL OF NURSING

WEST TEXAS HOSPITAL
Lubbock, Texas
STAFF
Chas. J. Wagner, M. D.
Surgery and Consultation
Sam G. Dunn, M. D. F. A. C. S.
Surgery and Genito-Urinary Diseases
Allen T. Stewart, M. D.
Obstetrics, Gynecology, Surgery
Wm. L. Baugh, M. D.
Surgery and Diagnosis
Fred W. Standefer, M. D.
Robert T. Canon, M. D.
Eye, Ear, Nose, Throat, Bronchoscopy
W. E. Cravens, M. D.
General Medicine
Denzil D. Cross, M. D. F. A. C. S.
Surgery, Gynecology Urology
O. W. English, M. D.
Ewell L. Hunt, M. D.
Surgery, Gynecology and Obstetrics
C. C. Mansell, M. D.
Dermatology and General Medicine
M. M. Ewing, M. D.
General Medicine
M. H. Benson, M. D.
Diseases of Children
T. L. Morgan, M. D.
General Medicine
C. J. Hollingsworth
Superintendent
Miss Edna Engle, R. N.
Director of Nurses
Mrs. G. W. Woody, R. N.
Instructor School of Nursing

LITTLEFIELD HOSPITAL
EQUIPPED FOR ALL SURGICAL AND MEDICAL CASES.
COMPLETE X-RAY AND DIAGNOSTIC LABORATORY
—TELEPHONE 225—

—STAFF—
T. B. DUKE, M. D.
Diagnosis, Internal Medicine and Obstetrics
J. R. COEN, M. D.
Medicine and Surgery
LILLIE STEIN, K. N.
Supt. of Nurses
C. E. PAYNE, M. D.
Surgery, Gynecology and Allergic Diseases
FLOYD COFFMAN
Supt. and Director of Laboratory and X-Ray

FOR SALE
FOR SALE—Barrred Plymouth Rock Cockerels; Purina Fed, Booth Strain, A. A. A. Grade. Would trade for good pullets. Ruben F. Brock Littlefield, Texas, Rt. 1 two miles South Yellow House Switch, 23-2t

DE LUXE BARBER SHOP
We Do First Class Work!
GERTIN FOWLER, Prop.
ALLEN McDONOUGH

HAMMONS FUNERAL HOME
EAST 5TH. and LFD DRIVE
AMBULANCE SERVICE
Phone 64 Day or Night

WRIGHT'S DAIRY
Pure, Fresh Grade A Milk
Phone 167R—City and Residence
Deliveries Twice Daily

MOST PARTICULAR PEOPLE CHOOSE—
LON'S CAFE
FOR BETTER FOOD
LON CAMPBELL, Prop.

Look At Your Hat, Everyone Else Does!
LYNCH HAT WORKS
1106 Ave. "J"—Between Broadway and Main
LUBBOCK, TEXAS
Men's Hats Cleaned, Blocked, Re-trimmed—Ladies' Hats Cleaned and Re-Blocked

MONEY TO LOAN ON FARMS AT 4 & 5%
Why Pay More?
—See—
J. S. HILLIARD
Secretary-Treasurer
Littlefield National Farm Loan Association for Lamb, Hockley and Cochran Counties
Offices—Corner Location Yellow House Land Co. Building.
Littlefield, Texas

WANTED
50 or 100 HEAD OF SHOATS to put out on the halves. See E. J. Foust, Littlefield. 26-2tc

WANTED—Two or three room apartment close in for young couple. No children. Must be modern and reasonable. Write Box. 487, Littlefield.

Spade Wallops Whitharral Three Games Straight

On Friday evening, October 2, Spade sent three teams to Whitharral for a try-out in basketball. First and seconds from the boys' squad and the first line of girls represented the school.
The second string of boys got going for a slow tussle which netted the Spade delegation a 13 to 3 victory. Then came the closest game of the season; the Whitharral girls held the Spade Loopers to a 26 to 21 score. The game was definitely Spade's from the first; however, the Whitharral girls caught a rally at the last quarter to bring them along in hailing distance of the visitors.

The last game was another easy victory for the Spade Longhorns, the final whistle coming on a score of 36 to 10.

Everything for the office at the LAMB COUNTY LEADER, Littlefield's complete office supply store.

Any make fountain pen cleaned and repaired. Walters Drug.

WE EXTEND A De LUXE WELCOME TO THE FAIR
Drop in while you are in town for the best in service.
DeLuxe BARBER SHOP

BETTER GINNING
FOR YOUR **COTTON**
IS NOW OFFERED BY THE **BAYLESS GIN COMPANY** TO THE **Littlefield Section**

We have just installed the best and most modern equipment in our completely rebuilt gin and we are now prepared to offer the best in ginning service to cotton growers of this territory.

See this fine equipment in operation at our gin. . . .
—New Mitchell Burr Extractor Feeders.
—New 14-foot Wichita Burr Extractor with 14-foot After Cleaner.
—New 5 Continental Stands of 80 Saws.

EXTRA SERVICE
To avoid delay and to save the cotton grower time and expense we have a 100-bale cotton house equipped with an electric unloader.
Pay us a visit today. You are always welcome and your business will be appreciated.

BAYLESS GIN COMPANY
NORMAN BAYLESS, PROP.
LOCATED JUST EAST OF COMPRESS
LITTLEFIELD

PROGRESSING ---

With Littlefield and Lamb County, the

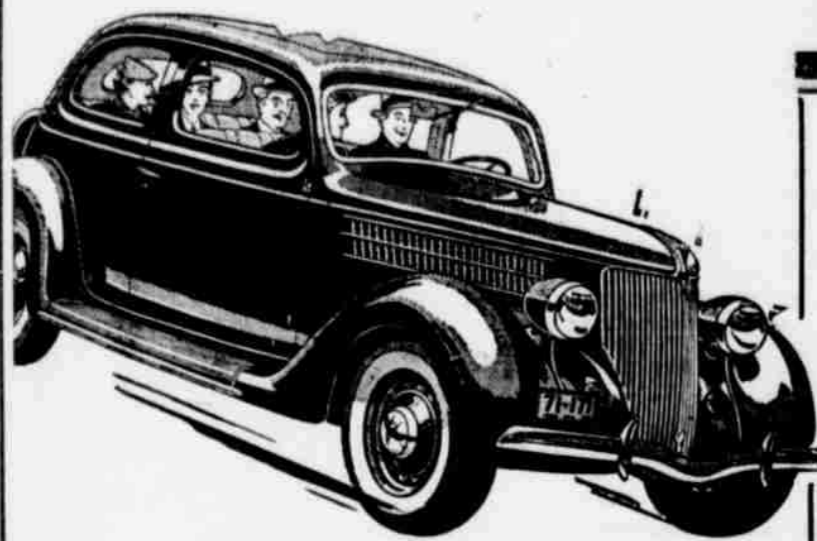

HALL MOTOR COMPANY

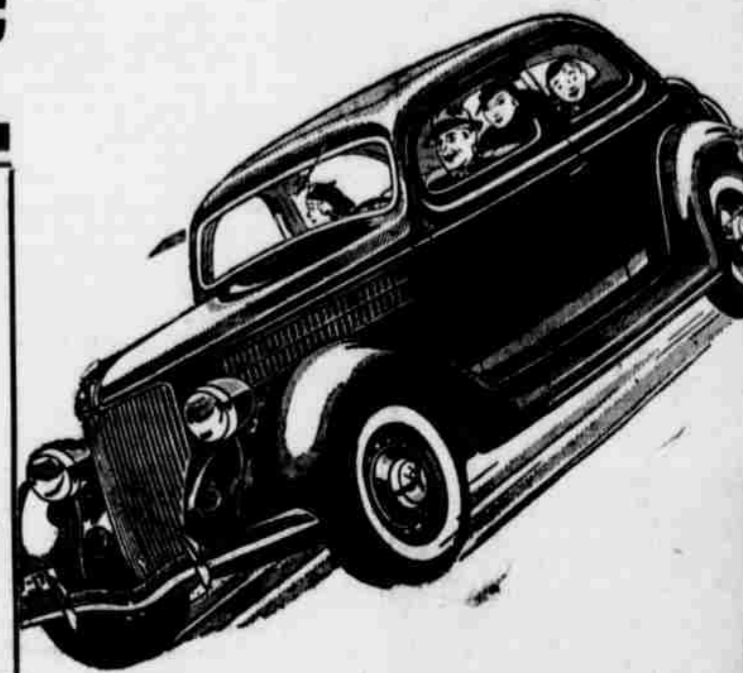

687 Cars Delivered Since June 1, 1935

Since purchasing the Littlefield Ford agency almost a year and a half ago, the ever increasing patronage we have received from this section has gone far beyond our first expectations! We have averaged selling more than one car per day. . . we have increased the number of employees of the local agency from 4 to 15 and every department is now running at full capacity! We fully appreciate the confidence you have placed in us—we are indeed grateful for this splendid business—and assure you that we shall strive to merit your continued patronage!

Every Phase of Ford Service!

We have also increased our facilities to the point that we can render any phase of specialized Ford Service that can be had in the larger cities! Specialized lubrication and all mechanical work are under the supervision of experienced workmen who receive regular training from the Ford Motor Company! Too, you will find that these capable workmen take a special pride in their work, making every effort to render a service that gives complete satisfaction to every customer!



MONEY BACK GUARANTEE

It's National Used Car Month for Ford Dealers!

For some reason or another we have accumulated a large number of late model Chevrolet cars and commercials which must be disposed of. If your choice in a used car is a Chevrolet don't fail to inspect these bargains!

1935 CHEVROLET PICK UP— Actual miles only 18,000. Car in A-1 condition. It's an outstanding bargain at this price. Only	\$435
1934 CHEVROLET COACH— New tires, motor completely overhauled body and fenders refinished. Don't fail to see it. Only	\$350
1933 CHEVROLET COACH— This car has been thoroughly re-conditioned and is mechanically perfect. Good tires. Only	\$300
1930 CHEVROLET COACH— If you have a few dollars to spend here's a bargain for you. Good condition. To the first buyer for	\$135
Of Course, if You Prefer a Ford This is One of The Three Buys We Offer— 1935 FORD TUDOR— An extra clean car, good motor, good tires, finish and upholstery. Priced low for only	\$435

Welcome VISITORS!
To The LAMB COUNTY FAIR
LITTLEFIELD
OCT. 8 -- 9 10

Announcing OUR APPOINTMENT HERE AS EXCLUSIVE DISTRIBUTOR

WORLD De Luxe
A SUPER QUALITY FIRST-LINE TIRE
At Record Low Prices!



THESE TIRES CARRY NO GUARANTEE, BUT AT THESE LOW PRICES YOU CAN AFFORD TO BUY TWO FOR WHAT ONE OTHER WOULD COST.

29x4.40-21	30x4.50-21	28x4.75-19	27x5.50-17	28x6.00-16	28x5.25-18
\$5.45	\$5.95	\$6.35	\$7.65	\$8.40	\$6.55
TUBE	TUBE	TUBE	TUBE	TUBE	TUBE
\$1.25	\$1.30	\$1.40	\$1.65	\$2.00	\$1.75

Now! A First Line Tire At Unbelievable Low Prices! Investigate Before Buying!

HALL MOTOR COMPANY

SALES  SERVICE