

LAMB COUNTY LEADER

Official Newspaper of Lamb County, Texas

LITTLEFIELD, LAMB COUNTY, TEXAS, THURSDAY, JUNE 11, 1925

NO. 8

FIRE BOYS W SPEED IN FIRE FIGHTING

In a magnificent manner in which the Fire Department is whip efficiency is worthy the commendation. For so short organization, the members are organized into the form of a bunch, capable of doing valiant work in a catastrophic occurrence like the burning of the Chicago theatre.

On practice last week they were on ladder work, putting up a house roof in 26 seconds. The lads are all interested in their work, and will not be long ere this city will have a Fire Department second in towns of similar size.

On Thursday the fire alarm calling the department to a portion of the city, where a barn of J. H. was on fire. The fire is thought to have originated from a bit in an automobile. The barn was entirely destroyed, and also a new Star car; but with the engine the fire ladders saving several adjoining buildings, and notwithstanding the wind blowing at the time, kept the fire within the confines of their lot. It is understood the loss was largely covered by insurance.

On morning, at 5:00 o'clock of this little city were aroused from the nocturnal by the wailing screaming of the fire alarm, and within four minutes the fire engine was standing at the Gold Star Cafe and of chemicals was playing on a can of gasoline that had ignited overturned and ignited a nearby stove. Some of the in the kitchen were scorched, but the great damage was from smoke which the woodwork and settled on until a general cleaning will be required. The was covered by insurance.

MAC DUFF CARTER MAKES TWO ON A LIQUOR CHARGE

The "hand of the law" fell heavily on the first of this month when Sheriff H. J. Carter, as Deputy B. F. Carpenter, arrested two men charged with possession and transportation of intoxicating liquors.

On night W. A. Colom, of Snyder, arrested, and according to reports, had in his possession at that time four half-gallon fruit jars now sack nearly full of pint bottles containing liquor. Mac Duff, of Sudan was on a similar charge, and it is reported that whiskey was taken from his house and the restaurant was running at that place. The men have been placed in the jail at Olton.

RENT CITY HALL

Used As Center For Various Community Meetings.

The room of the Smith & garage, formerly occupied by the Battery Station, has been and will in the future be used by the "City Hall."

The room used by the City Secretary of the Chamber of Commerce, Secretary of the Retail Association, the Band and Department.

The building is being re-seated in and office appointments installed.

SETS GOOD EXAMPLE

Walker Building Concrete Walk In Front of Home.

Walker, one of our enterprising commissioners, is this week making preparations for the beginning of construction on the concrete sidewalk in front of his property near the school.

This is the first concrete walk put in Littlefield, and is a fine example for other citizens to follow.

COCHRAN COUNTY COURT HOUSE IS STOPPED BY COURT

A temporary injunction stopping all work on the Cochran county courthouse under construction in Morton was granted in federal court late Friday afternoon by Judge James Wilson, at Amarillo.

Under the decision handed down by the Rice Construction Company of Dallas is enjoined from further work on the building; the contract was declared void; all warrants issued on the building contract are void and no further ones may be issued by the commissioners of Cochran county for payment on this building.

It was the ruling of Judge Wilson that the law had not been complied with in regard to advertising for bids on the courthouse. There were two contracts let, the first for \$126,000 but when it was seen that the tax levy would exceed the constitutional limit the first was changed leaving out the heating and lighting system. The second contract which was \$90,000 was awarded to the Rice Construction Company who had also been successful in the first bids.

The warrants were declared void because they were based on a contract that was void, according to the judge's ruling. He did not pass on the validity of the \$54,000 bond issue. Judge Wilson will make further rulings later on certain points not taken up in Friday's decision.

Future actions will be decided by the defense attorneys in a conference within a few days according to R. C. Johnson, Amarillo, following Judge Wilson's ruling.

Defense attorneys were G. E. Lockhart, Tahoka; W. M. Harris, Dallas; Ray C. Johnson, Amarillo. Plaintiffs, Gresham Willis and Freeman and A. S. Johnson, of Dallas.

Among the plaintiffs, all of whom resided out of the state, are Mrs. Allie D. Slaughter and George M. Slaughter, of Roswell, New Mexico, and B. M. Devitt, Los Angeles, Cal.

This case had been on trial since last Monday afternoon of last week, attracted unusual attention, as the courthouse which would have been one of the finest in the Panhandle and is about two-thirds completed.

All work on this building must now be abandoned under the court's ruling. An appeal to a higher court will no doubt be made and the case may be carried to the supreme court of the United States before a final disposition is made. Just what action the Rice Construction Company will take is not known at this time.

The plaintiffs alleged in their petition asking for an injunction to stop work on the courthouse that their tax renditions for 1924 had been made to the assessor of Hockley county prior to the organization of Cochran county May 6, 1924. They further asserted that the present structure costing \$4000 was sufficient to care for the needs of the county.

They also contended the bids had not been properly advertised. Judge Wilson upheld this contention.

OPEN NEW STORE

Local Business Men Occupy Former Drug Store Space.

The Littlefield Supply Co., with Messrs. W. C. Squires, W. A. McCormick and Herman Darby, as proprietors opened for business last Saturday in the brick business room formerly occupied by the Sadler Drug Store.

Mr. Darby comes to Littlefield from Snyder, while Messrs. Squires and McCormick have been citizens of Littlefield for some time, both having previous business experience here and being well known. In their new concern, which will consist of groceries, dry goods, hats, shoes, etc., they will doubtless enjoy a lucrative patronage.

MATERIAL IS ORDERED

Contractors To Begin Waterworks As Soon As Arrives.

Engineer G. F. Schuler, of the Gantt-Baker Construction Co., is here this week making preparations for the beginning of construction on the Littlefield water system.

He states that all the pipe, fire hydrants and other material has been ordered and is now in transit. As soon as it arrives work will be started.

SUCH IS THE FAITH OF MEN

By A. B. CHAPIN



FIRST TRAIN WILL RUN TO LEVELLAND ON FOURTH OF JULY

With the rapid progress of railroad work now going on in Hockley county, that section of the country is stepping forward in rapid strides.

The recent heavy rains of that section have ensured excellent season for planting and farmers are all busy. Thousands of virgin acres will go into cotton and feed crops this year. Levelland has taken on lively activity. Railroad camps are strung all up and down the right-of-way from Doud to the New Mexico line, and the work of laying steel has already begun. The contractors have informed the citizens of that town that the first railroad will be run into their town July 4th, and, therefore it will be a time of big celebration.

This week Levelland's first bank is being opened, and five or six new brick buildings are now either in the process of construction or will be in the near future.

COMING TO LUBBOCK

Littlefield Masons To Attend Big Masonic Program.

The Masonic Home band, consisting of 26 boys, accompanied by officers of the Grand Lodge of Texas will be in Lubbock, Thursday night, (tonight) June 11th.

In addition to Guinn Williams, grand master, Decatur, other escorts will be Judge Ed R. Bryan, deputy grand master; W. C. Hatfield, grand warden, Sherman; Thomas Fletcher, superintendent Masonic Home and School, Fort Worth; W. J. Brown, superintendent of the Home for Aged, Arlington, and Wilbur Keith, Jack Miller and T. C. Daniel, Dallas.

A number of Masons from Littlefield are planning to attend the meeting.

NEW PLUMBING SHOP

F. C. Cavender, formerly of Breckenridge has opened a plumbing shop in the building just south of E. A. Bills' law office.

Mr. Cavender states he has been in the plumbing business for several years, understands it thoroughly and will be prepared to do all kinds of work in his line.

He is putting in a nice line of supplies and accessories.

When you read that a man "lost control of his car" it doesn't mean that he was back in his payments on it.

I'M THE YAHO

I'm the yaho that thinks he is a little smarter than the rest who sit at the restaurant counter or around the hotel table. I am forever getting off remarks that sound cute to me, but some how the other folks are so dense they fail to see the point. I like to "make eyes" at the waiters, give the landlady a sample of my superior wit, and impose myself on my fellow patrons with my sloppy conversation. Sometimes the fellow next to me will get up and go sit somewhere else, but I never pay an attention to his rudeness.

LOCAL SANITARIUM NOW OPENING FOR PUBLIC SERVICE

The Simpson Sanitarium is this week opening for business in the new Dugan building, and, when the installation is complete, is destined to be one of the nicest little sanitariums and emergency hospitals in this part of Texas.

There are 13 rooms for patients, capable of accommodating from 12 to 20 patients, according to their peculiar and individual ailments. A large reception room opens at the head of the stairway, and just off from this is the office of Dr. R. H. Perkins, and the private offices of Dr. J. D. Simpson, owner and manager of the sanitarium. On the north side about mid-way the building is located the double operating room, with all necessary equipment, including modern sterilizing apparatus, modern operating table and long rows of cabinets containing surgical instruments.

Adjoining the operating room is the bath with all necessary conveniences and attachments required for hospital service. All the wards and private bedrooms are furnished with snow white beds, chairs and tables, while the sanitarium throughout is electrically equipped for service, comfort and convenience. The kitchenette to the rear of the building is especially designed for meeting the needs of sick and convalescing patients in a culinary manner.

It is stated by Dr. Simpson that they will be equipped to care for all kinds of medical, surgical and obstetrical cases. Mrs. Simpson, who is associated with her husband in the sanitarium, is a trained nurse of seven years experience.

MASONS TO INSTALL NEW OFFICERS ON SAINT JOHN'S NITE

At the annual meeting of the Littlefield A. M. & A. F. lodge, held last Thursday night, officers for the coming year were elected as follows: Pat Boone, worshipful master; J. M. Pope, senior warden; E. S. Rowe, junior warden; Luther Hargrove, tyler; Dr. W. H. Anderson, treasurer, E. C. Cundiff, secretary. Arthur P. Duggan, retired as past master of the lodge.

Five new candidates were admitted to membership by ballot, and it was decided that a public installation of officers would be held on St. John's night, which is June 24th, all Masons, their wives and sweethearts being invited to attend.

This meeting will be held in the new lodge rooms over the Littlefield State Bank. These rooms are being finished this week, and are destined to become one of the finest lodge halls to be found anywhere in West Texas. Aside from the hall room, there is also a large reception room, kitchen, dining room and private rooms, and all with the very latest of convenient equipment.

O. E. S. ELECT OFFICERS

Mrs. Bessie Baze To Head Eastern Star This Year.

At the annual meeting of the Eastern Star held in their lodge rooms last Thursday evening, officers for the coming year were elected, as follows: Mrs. Bessie Baze, worthy matron; E. S. Rowe, worthy patron; Mrs. B. L. Cogdill, associate matron; Mrs. T. P. Wright, conductress; Mrs. E. S. Rowe, associate conductress; Mrs. R. D. Borough, secretary; T. Wade Potter, treasurer.

The appointive officers are as follows: Mrs. W. G. Street, warden; Mrs. Mary E. Davis, sentinel; Mrs. Pat Boone, marshal; Mrs. G. A. Stagers, chaplain. Star Points: Ada, Mrs. T. W. Potter; Ruth, Miss Lorena Barber; Esther, Mrs. F. A. Butler; Martha, Mrs. W. O. Stockton; Electra, Mrs. H. W. Wiseman.

The installation of officers will be at the next meeting to be held Friday night of this week in the new hall over the bank building, at which time two new members will also be received for initiation.

CHILDREN'S DAY SERVICE

There will be a children's day service at the Presbyterian church next Sunday morning, beginning at 10:30 a. m., the children of the Sunday school having charge of the program. All folks are invited to the service.

CLOVIS DEFEATED BY LITTLEFIELD 28-4 ON SUNDAY

Littlefield took the Clovis, New Mexico ball team down the line last Sunday for a defeat that scored 28-4. At no time did the visiting team have even a look-in at the game. In the nine innings, five different pitchers were used by Clovis, all to no avail. Louder, their ace twirler, was knocked out in the third inning, and through the grace of the locals, permitted to return to the box later on, but was again batted out.

"Honest Herb" Mueller was on the mound for Littlefield, with a ball thoroughly charged at Stokes' soda fountain and embroidered with all the flounces and cirlemecues handed out by big league stuff, yet with little incentive for display of his skill, as it was evident the New Mexicans were "buffaloeed" from the start. In the last three innings, Embert Mueller, Littlefield's baby ball buster was sidled into the pitcher's box. It was his first time at pitching for a real ball team, but he showed clearly the embryonic fitness of a Joe Pate, Walter Miller or Earl Whitehill, holding the batters to two hits, and striking out four men.

In the games played last Wednesday and Thursday at and with Lamesa, Littlefield lost 15-4 and 4-0, respectively.

Monday Littlefield played Tulia, which was another one sided game, the score being 14-3 in favor of the Littlefielders. Thompson and Welch formed the Littlefield battery, while Fonkin and Brown composed the battery for Tulia. Tulia was easily out-classed. The feature of the game seemed to be strong hitting and fast running on the part of the local bunch. Littlefield got 17 hits, while Tulia annexed only four.

Lamesa is scheduled to play here again Sunday, June 21st, and Littlefield feels confident of taking them to a cleaning. No two teams exist on the South Plains today between which there is stronger friendly rivalry than that between Lamesa and Littlefield. Lamesa has a strong team of paid players; Littlefield has a bunch that draw not a cent of pay, but are in the game just for the fun, glory and honor it brings to their home town. Such a team deserves the strongest kind of local support. Two or three new players are being added to the team this week, and the locals are confident by the time their next game with Lamesa rolls around they will be in position to reverse the score of the last one played with them.

A meeting of all local fans is called for at the City Hall next Friday night. This is important and every one interested in the future success of the home team is urged to be present.

SUCCESSFUL DEMONSTRATION

Many Littlefield Ladies Pleased With Electric Stove.

There was a large and very much interested gathering of ladies at the R. E. McCaskill home last Monday to witness the electric range demonstration given by Miss Margaret Duelle, representative of the Western Electric Co.

Miss Duelle gave a most interesting lecture on the subject of electrical appliances, bearing particularly upon the virtues of electrical cooking apparatuses, proving her statements by frequent demonstrations and illustrations in the preparation and cooking of various articles.

After the demonstration several of the ladies tarried for a while to ask more information, and it is known that some of them are thoroughly converted to the idea of doing their kitchen work by electricity in the future.

START \$40,000 BUILDING

Spring Lake Hauling Out Material For New School.

Contractors are now busy hauling out material for the new \$40,000 school building to be erected at Spring Lake, in the northwest part of Lamb County, and the work of construction has already begun.

The building is to be modern in every respect, equipped with its own heating and lighting plant, and possessing every late feature to be found in any city school building.

LAMB COUNTY LEADER

Published every Thursday afternoon at Littlefield, Texas.
Subscription: \$1.50 per year; 75 cents for six months.
Advertising rates given upon application.

No. Entered as second-class matter May 24, 1923, at the post office at Littlefield, Texas, under the Act of March 3, 1897

JESS MITCHELL,

Editor and Publisher

Subscribers who change their addresses, or fail to get their paper, should immediately notify this office, giving both new and old addresses.
Communications of local interest are solicited. They should be briefly written, on one side of the paper, and must reach this office not later than Thursday noon of each week. The right of revision or rejection is reserved by the publisher.
Advertising that does not show in its text or typography that it is paid for must be marked as an advertisement. All local advertisements remain in this paper for the space specified or until ordered out. All notices, if matters not by whom nor for what purpose, if the object is to raise money by admission fee or otherwise, is an advertisement and when sent in for publication must be paid for at the regular advertising rate per line for each issue printed.
Obituaries, cards of thanks, and resolutions of respect will also be charged for at the same rate.
Any erroneous reflection upon the character, standing or reputation of any person, firm or corporation which may appear in the columns of the Littlefield Leader will be gladly corrected upon its being brought to the attention of the publisher.

As the Editor Sees It

A THOUGHT FOR THE WEEK

When ye shall have done all those things which are commanded you, say, We are unprofitable servants: we have done that which was our duty.—Luke 17:10.

Men must either be the slaves of duty or the slaves of force.—Joseph Soubert.

THE HARD SURFACE ROADS

Considerable agitation has been raised during the past three weeks over hard surface roads, and many citizens seem to favor the project. Lubbock county is taking advantage of both state and federal money for these high class roads, Bailey, Hockley and Parmer counties are planning to do so. Lamb county should not be a step behind. Let the highways be connected through to the New Mexico state line.

It is the belief that if a county wide road district were formed for the hard surfacing of both Highways Nos. 28 and 7 it would go through with scarcely a dissenting vote. The money we would vote will be matched dollar for dollar by the state and federal authorities.

Now is the time to practice mowing your little weeds—and getting in shape to tackle the big ones later on.

grant violations are without reason entirely.

Second, there is an ordinance in this city which requires the burning of all trash within containers—it is violated every day.

Third, there is a law which demands that all traffic must halt and park against the curbing when the fire alarm sounds. This is not observed, and last Thursday the Fire Department was seriously hindered in their run on account of cars that refused to get out of their way.

These matters should be given careful attention by the citizens and their obedience strictly demanded by the authorities.

THE CEMETERY

The Leader has frequently called attention to the need of an organization to take care of the local cemetery, yet no action has ever been taken.

It is our understanding that the Littlefield Properties stand ready to deed the cemetery plot to any organization that will give satisfactory assurances it will be properly cared for.

It has already been surveyed, the in some instances the surveys have not been adhered to in placing graves, and there are two or three graves out in the roadway that should be opened and the remains moved to new locations inside the plot.

Surely there ought to be enough people in the town and vicinity sufficiently interested in our City of the Dead to see that its future care is provided for.

It has been suggested that the City assume the responsibility. If they do, why not the churches appoint committees to co-operate with them in putting a desirable fence around it, marking out the avenues between the graves, relocating some of the bodies, see that a sexton is appointed, etc.

Common respect to the dead, aside from sympathy, demands that this matter be attended to without delay.

THE LAUGHING ACT

Ever notice what a tadoo the diaphragm beats on your tummy when you laugh? And the funnier anything seems the more rapid the roll of giggle. It's the finest liver medicine in the world. It churns up all the bile in one's gizzard, drives away the splanchnic neuresthenia and

makes one feel like a different person after the fun is all over.

The fellow who can't laugh is to be pitied. He is invariably lymphatic, lugubrious, morose and pessimistic. He has a dark brown taste in his mouth and a dark blue vision in his eyes. He is a poor fellow to keep company with.

Anyone that can laugh and feel its rejuvenating influence all over their anatomy is a millionaire, tho they may be dead broke.

LITTLE BY LITTLE

Folks are frequently prone to minimize what they may be doing, and to regard it as something very small when compared with the accomplishments of some one else.

The 40 acre farmer dreams what he would do if he owned a labor of land. The proprietor of a hamburger joint has dreams of being the owner of a four story brown front hostelry. The small town banker lays his plans of activity if he was president of some thriving city institution of finance, etc.

But after all the way to make anything big is to put more brains and energy into the little business, and it can't help but grow. Every large business enterprise has been developed in that manner.

What Littlefield is today is the result of just such procedure, and what it will be five or ten years from now, will be the result of a continuance of the same methods. There are plenty of little business men here now chock full of high aspirations. They have a right to them, and if they are carefully nurtured and diligently prosecuted, some day they will be men of big business and influence. We already have a vision of some of them at the head of giant enterprises.

IT IS SAID

—That a great many of the people who live in the Littlefield trade territory are greatly disappointed over Littlefield's failure to have Trades Day the last two first Mondays.

—That Littlefield citizens greatly appreciate the improvement in some of the streets, but would also appreciate it if the authorities would make the negotiations of the cross streets a wee bit easier.

—That several of Littlefield's young people will attend the Tech at Lubbock this fall.

—That a fellow living in this county threatened to shoot the editor of this newspaper, so we learned a few days ago. Funny world, isn't it?

—That at least 5,000 people will be here Saturday and Sunday, June 20 and 21, to attend the Plateau Singing Convention. Here will be a big chance for Littlefield to show her hospitality.

—That some of the citizens in this county have become hard boiled over the question of hard surfaced roads and declare the county is going to have a hard time getting them.

—That Floyd Sadler has in his drug store an iron box containing 999 billion, trillion, quadrillion, quintillion, sextillion, septillion, octillion, nonillion, decillion germs. What if they should all get loose at once! My, wouldn't the doctors and veterinarians be busy!

—That one don't have to be a citizen of Littlefield to be a member of the Chamber of Commerce. Anyone living in this vicinity who is interested in the development of both town and surrounding country is eligible to membership.

—That since the Retail Merchants Credit Association has been organized, some one drops around every day to see Secretary Harvey and find out if their credit is still good—or rather, if he has yet found it that it isn't good.

LITTLE LEADERS

This is a free country, but the trouble is most of the good seats are already occupied.

A woman writer says mischief causes dimples. Yes, and dimples cause mischief.

Our advice to the Littlefield girl who wants to improve her complexion is to put it to bed by two a. m.

When a Littlefield man has a new hat he's glad if it is like the one all the other men are wearing, but you never saw a Littlefield woman who looked at hers that way.

LAND LOANS

We make Loans on Improved Farm and Ranch Lands
6 per cent Interest
33 years to re-pay the loan
Quick Action
No Red Tape
THE BLALOCK COMPANY
Littlefield

NEW BLACKSMITH SHOP

The Public is advised that I have bought the Brown blacksmith shop; erected a large building opposite the Overland Filling Station and I will do all kinds of—

BLACKSMITH AND WOOD WORK

Only first class workmen are employed. Your work will be done promptly and satisfactorily.

ARNN BLACKSMITH SHOP
J. W. ARNN, Prop.

It Is Time Now To Plant The

Panhandle Long Staple Acala Cotton

—We finished planting one of our breeding blocks in our country July 7th, 1924, and the block averaged 275 pounds of lint per acre. Our records are filled with plantings all over the country June 20th, and later with most satisfactory instances. In fact it was the ACALA that put the plains map as a cotton growing country to a great extent.

—All our seed are bred and grown at Paducah, Texas, on our farms under special supervision and care. We are the north and west of any seed farms in Texas. Our seed are selected. All our seed are re-cleaned and culled, sacked in our own bushel sacks and tagged showing test made by Texas State Laboratories, Austin, Texas, showing

PURITY 99.5 PER CENT GERMINATION 96 PER CENT
—The Early Maturing, Heavy Fruiting, Drouth Resisting Long Staple Qualities of the ACALA make it particularly well adapted to the Panhandle-Plains conditions. One and one eighth staple such as our ACALA makes is now worth \$20.00 per premium over common one inch staple. Make sure of your yield at harvest time by planting a late crop of our ACALA. —In order to get our Acala before more of the farmers we reducing our prices from \$2.75 per bushel to the extreme price of \$2.00 per bushel.

For Sale By
R. D. Jones Seed Farms Paducah, Ky.
H. P. WEBB LITTLEFIELD

Building Material Paints, Hardware



—We consider **QUALITY** first, a pleased customer second, and profit last.

—We sell the best in our line, and as evidence of this can point you to the best buildings in the town and country.

—We please other, and can please you.

—Have just received a new plan book, and a good one, come in and select your plan or plan 63 and we will bring it to you.

WE SELL



F. A. Butler
Lumber Co.

Real Service

In a



The FLORSHEIM SHOE

Thousands of men wear Florsheim Shoes for the one good reason that they get value for what they pay. You, too, can obtain the same shoe satisfaction that others enjoy—in Florsheim Shoes.

THE FLEETWOOD

\$10



C. E. ELLIS

Phone 137

Littlefield, Texas

Feminine Ornament
 are thought to be seventy-
 years old and once the
 of a cave woman of south-
 now at the Art Institute
 The heads are of ivory,
 and polished stone, and
 bear tiny, crude carv-
 which archeologist found the
 a cave, and the museum
 from him.—Youth's Con-

In "Dixie" Land
 The term "Dixie" apparently was
 first applied to Texas. It referred to
 the region south of the Mason and
 Dixon line. After its application to
 Texas the word became the slang des-
 ignation for the Southern Confederacy,
 because of the song "Dixie," written
 at the outbreak of the Civil war.



FRESH BREAD
 HOT ROLLS
 AND PIES

Whole Wheat Bread
 Every Thursday.

The Littlefield
 BAKERY

**EVERY MEMBER URGED TO ATTEND THE
 ANNUAL MEETING OF THE CHAMBER OF
 COMMERCE AT GOLD STAR CAFE, TUESDAY**

By Clayborne Harvey, Secretary.
 The annual meeting of the Little-
 field Chamber of Commerce is to be
 held Tuesday evening, June 16, at
 eight o'clock, at the Gold Star Cafe.
 Every loyal citizen of Littlefield and
 the surrounding community is urged
 to be present.

At this meeting, the officers of the
 Chamber of Commerce for the com-
 ing year will be elected. Annual re-
 ports will be given and there will be
 other parts of the program that will
 be interesting and entertaining. This
 report will be enlightening to many
 who have not been watching the var-
 ious movements and activities of the
 Chamber in the last few months.

There are many members of this
 most worthy body who do not know
 the real virtues of the institution of
 which they form a part, and, who if
 they would attend this meeting and
 see and hear the things that will tran-
 spire, without a doubt, would be
 greatly enlightened as well as inspired
 with a new incentive to be on the
 alert, and more watchful, more prone
 to keep up with the times and to ever
 keep Littlefield and its magnificent
 surrounding territory before the eyes
 of the public.

How many members of the Little-
 field Chamber of Commerce know
 that they are a member of the or-
 ganization that has had more to do
 with advertising Littlefield and
 bringing new people to this particu-
 lar section of the South Plains than
 any other agency in the city? It
 takes people to build a town and a
 community and if we do not let the
 people know what great advantage ex-
 ist for them in and around Little-
 field how are they going to find it
 out? No one except those interested
 will take the trouble to advertise
 Littlefield; so let every member of
 the Littlefield Chamber of Commerce
 get behind his organization, town and
 community and see that the whole
 thing goes "over the top" with a
 bang.

Every one who is interested in Lit-
 tlefield and is not a member of the
 Littlefield Chamber of Commerce is
 urged to be present and see if you
 would not like to join in this great
 campaign of making this the best
 place to live in all the world—to help
 put Littlefield on the map. There
 are so many new people coming in all
 the time that it is almost impossible
 for the membership committee to
 keep up with them and see, all of
 them; but there is no intention to
 slight anyone. The Littlefield Cham-
 ber of Commerce invites everyone
 to be in the pulling crowd and to be
 one of them in helping to better and
 uphold the town and surrounding
 community.

Because a person is not in a busi-
 ness here does not signify that he is
 not supposed to be a member of the
 Chamber of Commerce. Perhaps the
 name "Chamber of Commerce" is a
 bit misleading. This name is one that
 has been handed down for ages, since
 the development of the first such
 body, which was organized for the
 express purpose of building up the
 town and helping in every way possi-

ble to make the town and community
 in which it exists better in every re-
 spect. Chambers of Commerce are
 reaching out into the country and do-
 ing big things in assisting the farmer
 in bettering his stock, his breed of
 seed, the marketing conditions, the
 improvement of community roads,
 and hundreds of things that the or-
 ganization is able to do in regard
 to aid to the farmer as well as to the
 person who lives in town. In other
 words, the name "Chamber of Com-
 merce" does not signify that the or-
 ganization is for the business men
 alone, but it should be a board of com-
 munity development. The Littlefield
 Chamber of Commerce is for a bigger
 and better Littlefield. Let everyone
 "get in the collar" and put the thing
 over in a big style.
 zrimfaaz-cravfl,ddfl,ldlmerce"

The tentative program for the
 meeting next Tuesday is as follows:

1. Banquet.
2. Invocation—Rev. H. J. Jordan.
3. Report on Activities—Sec'y Clayborne Harvey.
4. What the Chamber of Commerce Has Meant to Littlefield—A. P. Duggan.
5. The Man With a Vision—E. S. Rowe.
6. Financial Report—W. O. Stockton.
7. Sketch—"Passing the Buck."
8. Election of Officers—Namely: President, Vice-President, Treasurer, and the three directors, for three year term.

The following is a list of the present directors of the Chamber of Commerce and the dates of their term expiration. At this annual meeting there will come up for election, the president, vice-president, treasurer and three directors.

Term expires June, 1925: G. M. Shaw, Wm. Hay, R. C. Hopping; term expires June, 1926: E. S. Rowe, E. A. Bills, J. T. Street; term expires June, 1927: L. R. Crockett, A. C. Chesher, E. C. Cundiff.

LIVE STOCK SQUIBS

A flock of good sheep will do well on most farms.

Corn alone is not good feed for swine. Feed a protein ration with it.

Good quality of wool is not alone the product of breeding, but the result of both breeding and feeding.

Wheat is about equal to corn for feeding swine. Oats, if ground and hulls sifted out, is one of the best grain feeds for little pigs.

Wool is grown only by good feeding that properly nourishes the sheep's body.

Alfalfa hay with one pound per day of equal parts oats and corn by measure, make a ration hard to beat for sheep.

You can't make a No. 1 hog out of a No. 2 merely by selling with rough co-operative marketing. Quality the all-round honesty will continue to be the most compelling virtue of all right-thinking men and women.

O. K. Transfer

SMALL OR BIG HAULS
 EXPRESS, FREIGHT OR
 BAGGAGE

Phone 22, or Leave Order with
 Butler Lumber Co.

O. K. Yantis
 Littlefield, Texas



HOME DAIRY

All Sanitary and
 Wholesome
 Products

Popular Prices
 Service our Specialty
 Please Help Us By Set-
 ting Out Your Empty
 Bottles.

B. B. Moulton, Prop.
 One mile east of Littlefield

Buick Cars
 All Models

Batteries, Welding
 Gas Oil And
 Service

City Garage

Littlefield, Texas

MAGNOLIA GASOLINE

Magnolene Oils and Greases
 "The Dependable Lubricant"

Real Quality Products
 Demand them from your Dealer

Magnolia Petroleum Company
 G. W. Hargrove, Agent. Littlefield, Texas

J. T. STREET Life
 Fire Lightning Casualty
 Tornado INSURANCE Hail

Complete Service

The oldest Agency in Lamb County,
 Established 1913
 Every loss ever reported to this Agency has been
 paid promptly and 100 per cent.
 Littlefield, Texas

Farm and Ranch Loans 6 per cent
Improved City Loans 7 per cent

ON EASY TERMS
 LITTLEFIELD TOWNSITE LOTS
 LOTS IN SOUTHMOOR ADDITION
 ACREAGE TRACTS IN BROAD ACRES
 CONVEYANCING & NOTARY WORK
 C. J. DUGGAN, LITTLEFIELD, TEXAS

**LIGHT
 CRUST
 FLOUR**



The Flour With a Thousand Virtues
 And No Vices

The Flour That Satisfies and Causes You
 To Return

Costs No More Than Any Extra Fancy Flour
 And Our Guarantee Is That It Is Better

... **J. E. BRANNEN CASH STORE** ...
 Credit makes enemies; let's be friends"

Oil Drilling
 Plastic & Irrigation

Years Successful Expe-
 rience on the Plains of
 West Texas
 Write for Prices and Date.
T. P. WRIGHT

LITTLEFIELD DAIRY

All Dairy Products
 Deliver Twice Daily
L. STANDRIDGE
 One-half mile north of
 Littlefield, Texas

**GO TO—
 LITTLEFIELD
 WRECKING CO.**

—for—
USED CAR PARTS
 Nearly All Makes of
 Cars
 Many Parts Good as
 New
 Located on East Side
 of Town

GOLD STAR CAFE

★
 Regular Meals
 and
 Short Orders
 Menu & Service You Will
 Always Appreciate
Mrs. Maude Foster
 Proprietor

Home Killed Meats Range Raised

THE STAR CASH MARKET

FRED HOOVER, Proprietor

Where Quality Tells and Price Sells

Littlefield, Texas



Try our—
**Long
 Distance
 Service**

We have No. 12 Copper Connections with
 every important town in the State
 of Texas

LONG DISTANCE CONNECTIONS WITH MORTON AND PEP

Use the Telephone and Save Time
 Time Saved is Money Saved

Panhandle Telephone System

Littlefield, Amberst, Sudan

ANNOUNCEMENT

—We are again in business and wish to announce
 that we have opened up a first class store in the
 building formerly occupied by Sadler Drug Store.

—We will have with us Mr. Darby, of Snyder, and will be glad
 for all our old customers to call in and become acquainted with
 him. We also invite the new comers to call and acquaint them-
 selves with us and our prices.

—We shall endeavor to keep an up-to-date line of Groceries, Dry
 Goods, Shoes and Hats. Our Groceries are now in our house, and
 our Dry Goods, Shoes, etc., will arrive in a week or ten days.
 Everything will be new and up-to-date. Our building is being re-
 modeled and painted this week, and, after a few days, we will
 have everything straight and in place.

—We wish to call your attention to the sanitary way in which our
 Groceries will be handled. Our meats, vegetables, etc., will be
 kept under screen and free from dust and dirt. Come in and in-
 spect our goods and you are sure to be satisfied with our method.
 Our prices will be in line with anyone that handles a good line
 and any time goods are not satisfactory we will gladly adjust
 same.

—Our store will be known as The Littlefield Supply Co. All of
 our goods will be new, so you can feel assured you will be getting
 no old stock when you purchase here. We are going to give you

Prompt Service and Courteous Treatment

—In a few days we will have our refrigerator installed and will
 be able to handle your butter and eggs. We will also keep a nice
 line of Fruits and Vegetables.

—The season is a bit advanced for spring Dry Goods, but we will
 take care of your wants in this line and will have a complete line
 of staples.

—We will have the celebrated "Peters Shoes"—the line they all
 know, also, the "Davis Hats." Come in and let us show you
 through our line. We will appreciate your business and can as-
 sure you of fair treatment. We are well pleased with the first
 days of our business, but want it to grow day by day.

Respectfully,

Littlefield Supply Co.

SQUIRES, McCORMICK & DARBY, Proprietors

Avoid Life's By-Paths

The "Upper Road" in life's journey leads up hill and down. The man who finds it difficult to travel is frequently tempted to take the By-Paths. Let him hesitate however for these invariably lead to the lower levels of life's disappointments and failures.—Grit.

Bird Babies' Photos

Never attempt to photograph bird babies until they are sufficiently sturdy to be taken from the nest without harm, says Nature Magazine. The best time for juvenile portraiture in cutbird land is just prior to the breaking of home ties, when the youngsters are fully feathered.

CLYDE WILLIS HAS MOVED HIS BARBER AND TAILOR SHOPS

C. E. Willis moved into his new building last week and is rapidly getting ready for service to his customers.

The new barber shop is without doubt one of the nicest of its kind, catering to the need of both the masculine and feminine sex. Nicely finished throughout, and equipped with long front mirrors set in white enameled frames, latest type of hydraulic, white enameled finished chairs, modern electrical equipment of various kinds for the peculiar needs of the trade, and all in the hands of a corps of expert tonsorial artists, the public is assured of high class service indeed.

One half of the building is to be used as a tailor and pressing shop. Here Mr. Willis is this week installing one of the most advanced systems of machinery for cleaning, renovating, pressing and rehabilitating both men's and women's wear to be found anywhere in West Texas. When this equipment is complete, it is stated there will not be a pressing shop anywhere in the state that can turn out better or more rapid service than the Littlefield Tailor Shop.

Mr. Willis is one of the earlier settlers of Littlefield, and the erection of this handsome new brick, together with the two businesses housed in it, is a mute testimonial of the excellent patronage he has built up in these lines and of his unwavering confidence in the glowing future of Littlefield and surrounding section.

RAINBOW ASSEMBLY OF YOUNG LADIES ORGANIZED ON FRI.

A local Rainbow Assembly was organized in Littlefield last Friday, 25 young ladies composing the charter membership.

The organization was sponsored principally by Mesdames Bessie Baze, Pat Boone and B. L. Cogdill, who served luncheon to the girls in the Masonic hall at six p. m. of the organization evening.

Thirty-two Rainbow girls were present to assist in the organization, and a delightful time was enjoyed by all present. Officers were elected as follows: Miss Lola Arnn, worthy advisor; Miss Maxine Courtney, Associate Worthy Advisor; Miss Carmolita Baze, faith; Miss May Davis, hope; Miss Modena Webb, charity; Miss Lydia Crockett, treasurer; Miss Jessie Yelverton, secretary; Mrs. B. L. Cogdill, mother advisor.

WATSON GETS CONTRACT

Kansas City Man To Handle DeVitt Land In Hockley County.

Stanley Watson, of Kansas City, who put on the whirlwind land sale for the Halsels at Amherst, this week closed a contract for the sale of 44,000 acres of the DeVitt land located in Hockley county.

This is a fine body of land, coming up within a mile and a half of Levelland, the county seat, and will doubtless be sold out rapidly.

We may live to see the time when a Littlefield man and his wife are both chosen to sit on the same jury; but we never expect to be old enough to see 'em agree.

No. 12725

Treasury Department
Office of the Comptroller of the Currency.

Washington, D. C., May 11th, 1925
WHEREAS, by satisfactory evidence presented to the undersigned, it has been made to appear that THE FIRST NATIONAL BANK OF SUDAN in the town of SUDAN in the County of Lamb and State of Texas, has complied with all the provisions of the Statutes of the United States, required to be complied with before an association shall be authorized to commence the business of Banking;

NOW, THEREFORE, I, J. W. McIntosh, Comptroller of the Currency, do hereby certify that "The First National Bank of Sudan" in the town of Sudan in the County of Lamb and State of Texas is authorized to commence the business of Banking as provided in Section Fifty One Hundred and Sixty Nine of the Revised Statutes of the United States.
Conversion of Sudan State Bank of Sudan, Texas.
In Testament whereof witness my hand and seal of office this eleventh day of May, 1925.
(Seal) J. W. McINTOSH,
Comptroller of the Currency.
May 21, 28, June 4, 11, 18, 25, July 2, 9

THREE NEW BUILDINGS

Three new school buildings are now ready for the building in Bailey county.

At Muleshoe a contract has been let for a new \$60,000 high school building to be built on the same plot with the former structure.

Longview has voted \$20,000 bonds for the new school district recently formed just south of the sand strip, the measure carrying unanimously.

At Circleback was another unanimous election for a \$16,000 school building which will soon be under building way.

TO CELEBRATE 4th

Muleshoe is this week sending out warning to the people of this section that they will celebrate July 4th, and asking the people to reserve their plans for their later announcement.

The celebration will last two days, and will include horse races, rodeo stunts, barbecue, etc.

NOTICE FOR BIDS

Up until eight o'clock P. M. June 11th, sealed bids will be received for the erection of one 7-room and auditorium school building, at Pep, located 22 miles west of Littlefield. Plans and specifications on file at G. S. Glenn's office, Littlefield, and may be had by depositing \$25.00 as a guarantee of return of plans and a bid. Each bid to be accompanied by certified check of five per cent of amount of such bid, drawn to the order of J. J. Jungman, as a guarantee that the bidder will execute a bond in the sum of fifty per cent of the contract price.

7-2tc G. S. Glenn, Architect.

Unkind

A writer urges that spinsters should be taxed as well as bachelors. It seems unfair to penalize those who really are trying.—London Passing Show.

Audience Outtalks

Complaint has been made enough that during the comic opera members of the audience talked so loud that the music was not heard.



Ford
Ford Products of All Kinds
Genuine Ford Parts
Expert Mechanics & Ford Work a Specialty
Charging and Repairing of Batteries
An Expert Man in Charge
Gas, Oil & Accessories
Littlefield Motor Co.

LIFE INSURANCE

—Has solved the financial problems of many families, of which we have played no small part. We have paid DEATH Claims to the amount of \$190,000.00, with an average cost per year of \$9.46 1/2 on the \$1,000.00.

PROMPTNESS

—We pay more death claims before the funeral than after. We have SEVEN FULL ASSOCIATIONS, and the EIGHTH is rapidly growing. Our policies protect the family, the bank and the creditor of every kind.

CAUTION

—People who think carry LIFE INSURANCE—do you? Don't you need more protection at this very small cost? If so communicate with us.

LUBBOCK MUTUAL AID ASSOCIATION

(A local Mutual Aid Association)
ELMO WALL, Secretary,
Lubbock, — — Texas

YOU WIN!



When
You Spend Less
Than You Make
and Bank the
Difference.

—We invite you to inspect our new bank building, now ready for occupancy. It is one of the nicest and best equipped on the South Plains. It has been built to serve you. If you are not now banking with us, come in, let's get acquainted, and open an account. We are always glad to serve you with any protection or business accommodation.

Littlefield State Bank

The Wonderful Location —Of Our— Splendid Agricultural Land

Lying Between

Littlefield, on the north
Levelland, on the south and
Anton, on the east

Makes it one of the most attractive propositions ever offered to those who want a good home at reasonable price and on very liberal terms.

BETWEEN 400 AND 500 OF THE MOST CHOICE FARMS AND BEST LOCATIONS IN OUR ENTIRE HOLDINGS ARE STILL OPEN AND NOW ON THE MARKET.

IT WILL PAY YOU TO COME EARLY AND MAKE SELECTION

See any of our Authorized Agents or Address
Our Littlefield Office

Yellow House Land Co.

LEE

THEATRE
Littlefield Texas

FRIDAY

Eugene O'Brien & Mae Busch in
"Frisolous Sal"
Comedy, "My Hero"

SATURDAY

Buffalo Bill Jr., in
"Fast and Fearless"
Also Two Reel Comedy

MONDAY

Wm. Haines & Eleanor Broadman in, "Wine of Youth"

TUESDAY

"The Riddle Rider"
Western, "Way of the West"
Comedy "Looking Down"

WEDNESDAY

Gloria Swanson in
"Zaza"
New reel, "Cinema No. 8"

THURSDAY

Harold Bell Wright
"When a Man's a Man"
Comedy, "What's Your Hurry"
Prices Thursday and Friday
20 and 40c



Let Us Take Care
Of You and Your Wardrobe
Clothing Cleaned & Pressed
Barber Work of All Kinds
Baths
Gent's Furnishing Goods
Suits Made to Order
Littlefield Tailor and
Ber Shop
C. E. WILLIS, Proprietor

GETS POST OFFICE

office granted to Anton, Littlefield, was finalized and opened for business Monday.

ton they have had to obtain their mail either at Lubbock or Littlefield, and the recently established post office will be a great convenience for the citizens of that town.

The Leader for printing.

**Moline Cultivators
PRICED TO SELL QUICK**

Moline 2-row Lister Cultivators with 42-inch Weeder Knives,

in hand \$ 95.00
on credit 115.00

It will pay you to come in and look these over before buying.

We guarantee them to give satisfaction—
SEE US FOR ANY KIND OF HARDWARE
While in Town Make This Your Headquarters.

J. W. Robertson
NEW HARDWARE LITTLEFIELD, TEXAS



**To Please You and
Your Car**

We maintain a guaranteed garage service at small cost. You can have your car gone over regularly and as experts we can advise you as to "Motor-are." We are equipped for transmission, differential and crankcase service. Our "service of safety" is necessary if you would keep your property from depreciating as little as possible. Give us a trial.

JENKINS BROTHERS
Littlefield, Texas

**LOCAL RETAIL MERCHANTS ASSOCIATION
HAS BEEN LIKENED TO A GREAT WHEEL**

By Clayborne Harvey, Secretary

The local Retail Merchant's Association has been likened to a huge wheel, the merchant's support being its rim, the central office the hub, and its numerous spokes the credit men of the various stores.

While the chief reason for the existence of the local Retail Merchant's Association is to safeguard the accounts receivable of its members and to assist credit grantors to maintain a proper balance in the business transactions of the community, it gives a much more extensive service than is involved in simply credit reporting and collecting past due accounts.

No other organization gives such immediate returns in service than is involved in simply credit reporting and collecting past due accounts. No other organization gives such immediate returns in service to its members and to the community at large for the money invested. It is actually the heart of the retail interest of the city. It acts as a clearing house for business troubles, and is the deciding factor in the many questions arising in the conduct, such as closing days, the elimination of trade evils, protection against the inroads of trading stamps, premium and fake advertising schemes and the strict enforcement of all laws and ordinances regulating the retail trade.

The Association is unalterably op-

posed to mail order houses and is constantly fighting such concerns for the benefit of the local merchant. It makes continuous war on the bogus check artists. It conducts "Pay Your Bills Promptly" campaigns, thus educating the public to the importance of maintaining a good credit record, and its moral influence alone is worth many thousands of dollars annually to any community having a retail merchant's association.

It would be impossible to enumerate in a short article, the many and varied calls for service daily received at the office of a local Retail Merchant's Association. Any member who makes use of it will soon realize that the service it renders is indispensable to the safe conduct of business, and the member who does not use it many times every day is more foolish than the Biblical character who built his house upon the sands.

The prestige and importance of the local Retail Merchant's Association to the business and professional life of the community is an accepted fact, and everywhere, the banker, the manufacturer, the wholesaler and the jobber, as well as the retailer are looking toward it as to a "lighthouse" protecting their interests, warning their customers to beware of the dangerous reefs of over-expansion, loose credits, long terms and loose methods which lead to disaster.

**LOCAL FARM LOAN
OFFICER ANSWERS
FOR THE FEDERAL**

"A recent summary of a list of federal and joint stock banks discloses the fact that foreclosures and losses are rapidly increasing. In the first seven years of their existence the banks began foreclosure proceedings on 2,910 farms and acquired 852 farms, of which they sold 128, making net gain of farms sold of \$27,065.38.

"In the single year of 1924 the banks began foreclosure proceedings on 2,226 farms and acquired 423. They sold 118 farms at a net loss of \$28,731.54, thus consuming profits made on foreclosing farms during first seven years and creating an additional loss of \$1,666.16.

It takes more than cheap federal loans to make good farmers."

The above article has been published in numerous papers of the state, with a circulation principally in the Black and Belt, said E. C. Cundiff, representative of the local organization.

"What are the facts," he continued. The Federal Land Bank of Houston has loaned over one hundred seventeen million dollars to over forty thousand farmers in Texas, and at the present time has only 1-5 of 1 per cent of the annual installments delinquent. In eight years of operation there have been only twenty-one foreclosures. Less than an average of three a year with over forty thousand borrowers, or about one out of every two thousand loans, and to this date nothing lost on resales of foreclosed farms.

In the whole of the United States the banks in the Federal farm loan system have loaned over one billion

six hundred million dollars to over four hundred thousand farmers.

A few foreclosures—Yes; because all farmers do not succeed; but the number compared to the vast volume of business that has been done is insignificant.

Newspaper propaganda of the old line loan companies which have fought the Federal farm loan system can not scare the real farmer away from his own cooperative farm loan bank. The memory of 8 and 10 per cent short-time loans with continuous expense of renewals is too fresh in his memory. It is the Federal Land Bank that has given him his long-time loan at an interest rate much below what he has ever enjoyed. No other organization making farm loans can show a record equal or comparable to it.

MISSIONARY UNION MEETS

Next Meeting Will Be Held At Home Of Mrs. Pat Boone.

Both circles of the Baptist Woman's Missionary Union met Tuesday at the home of Mrs. J. M. Stokes.

Following the Bible lesson, conducted by Rev. Phipps, the "royal service lesson was studied, led by Mrs. W. L. Jordan. Those present were: Mesdames Hanson, Shirley, Jordan, Gray, Blalock, Yelverton, Mueller, Hay, Boone, Robinson, Marshbank, and Aberton, with Mesdames Howard, Phipps, Condra, and Miss Barton as visitors.

The next meeting will be a mission study meet, circle No. 1 meeting with Mrs. Shirley and Circle No. 2 meeting with Mrs. Boone.

PLENTY OF RAIN NOW

Heavy Rainfall in Littlefield Vicinity Saturday and Tuesday.

Littlefield and surrounding country has been the recipient of two fine rains during the past four days, the first falling Saturday night, and the other one Tuesday night. Both rains left the ground thoroughly soaked and with water standing in the ruts and ditches along the roadside.

Both rains were quite general, extending across the country from a northwesterly direction, reaching south into Hockley county and west as far as Lubbock.

Farmers of this locality are all delighted with the excellent season well assured and with the fine condition of growing crops.

**Perhaps Little Stars
Knew About Christmas**

THE stars shone brightly overhead. Below, the snow was covering up the hard ground, which did not seem to understand Christmas. It was much too hard for that. It was better that Old King Snow should come along and cover it up, giving the people a white Christmas.

The stars shone down upon a little farm house. It was not a palace. It was not even a beautiful house. But the stars shone very brightly.

Perhaps they knew, bright little stars that they were, that in that house, as in many another house which is neither a palace nor a beautiful residence, there was great happiness and glorious celebrating of the beautiful Christmas. —Mary Graham Bonner. (© 1924 Western Newspaper Union.)

Your home paper, \$1.50 a year.

THE FAIR STORE OPEN

Mr. and Mrs. M. K. Aryian of Lamesa in Business Here.

M. K. Aryian, of Lamesa is this week opening a nice stock of dry goods, ladies and gents ready-to-wear, shoes, etc., in the Thompson Land Office building.

Mr. Aryian spent several years in business in Navarro, before going to Lamesa. He has had his eye on Littlefield for several months with a view of locating here, and states he would have been here sooner but was unable to secure a desirable location for his line of business.

Feeling assured that Littlefield was to be his place of settled residence, and in order to assure the very highest degree of prosperity in his new home town, when he decided to move

here he also decided to bring with him a wife. Accordingly, about a month ago he was married to Miss Etta Stone, of Marshfield, Mo., who will be a full fledged partner in both the store and home life.

World's Oldest Trees

America makes the most of the world of California's big trees, which were growing before the Christian era began. The dates are proved by the growth rings of the trees themselves. There are other trees of an age: the cypress of Chapultepec, Mount Elbrus chestnuts and a pine tree near Constantinople which is as famous as the moon, Lombardy has the Soma cypress, also pre-Christian.

Advertise when busy to keep busy; advertise when not busy to get busy.

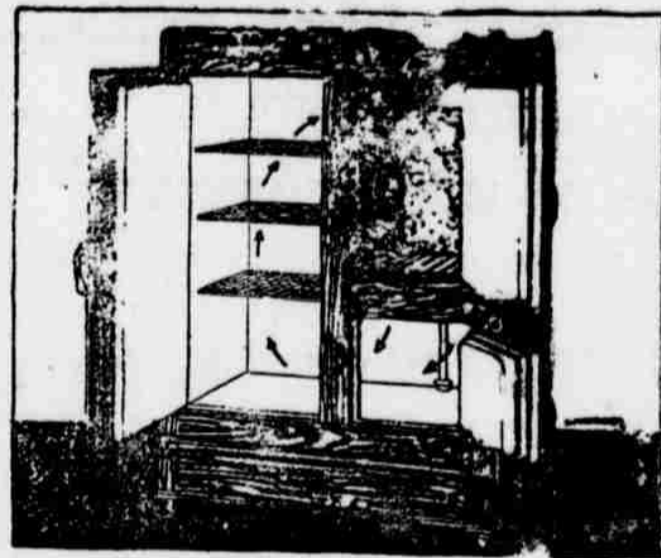

Refrigerators

We have a refrigerator to fit any space in your home and at the price you may have decided to pay. Our complete line has arrived and is now on our floor for your inspection.

\$18

A good refrigerator will last a lifetime and will many times pay for itself in savings on perishable foods. Then too—summer foods are much more appetizing—when fresh off the ice.

\$35

Shaw-Earnest Co.

**Water
Melons**

We have fifty pounds of extra select Tom Watson Watermelon Seed. A few melons might prove profitable as the South Texas crop will be very short.

Also fancy field Seed; Honey Drip Cane, Red Shumate Cane, Feterita, Santa Fe Kafir, Medium Dwarf Maize.

WE HANDLE THE CELEBRATED
PURINA PRODUCTS

LITTLEFIELD GRAIN CO.

P. W. Walker, Mgr.

Littlefield, Texas

Lamb County Mercantile Co.

THE PIONEER STORE

HARDWARE

New Perfection Oil Stoves
Coleman Gasoline Stoves



LITTLEFIELD

Lamb County

TEXAS

THE SCHOLASTIC CENSUS
Littlefield School District Now Has
Over 100 Per Cent Increase.

Manager E. G. Courtney this week completed taking of the scholastic census for the Littlefield school district, which shows a total of 1,013 pupils available for which to draw state funds, which sum will amount to approximately \$14,000.

The census for last year was 451, and it is probable there will be at least 200 more pupils for school by

the time the fall term begins on which no state money can be realized.

Last year school began with 18 teachers; this year 30 have already been elected. It is probable there will also be an increase in the number of school trucks required to haul the children.

Next week the Leader will publish a complete financial statement of the school district, showing estimated financial receipts and budget of expenditures, as outlined by the School Board, for the coming year.

BURTON'S TIN SHOP
Do All Kinds of
SHEET METAL WORK
Phone 69
Littlefield, Texas

SELECTED COTTON SEED
KASCH & MEBANE VARIETIES
The Best the Market Affords
Adapted to the South Plains of Texas
Tested by the Government
W. H. HEINEN, Dealer

**SHOE REPAIRING AND
HARNESS OF ALL KINDS**
I am this week opening a Shoe and Harness Repair Shop in the building just west of the Main Garage and across the street from the new brick garage building now being erected.
I will handle all kinds of Harness, including accessories, and will make all kinds of repairs. I am an expert shoe man of several years successful experience and can do all kinds of loot and shoe repair work.
I guarantee the satisfactory quality of my workmanship. "Service at the right price," is my motto.
LILLY'S SHOE SHOP
J. A. Lilly, Proprietor Littlefield, Texas

SERVICE Our Motto
We keep our force large enough to give service at all times. Badger Guaranteed Tires—Adjustments made here.
Amalie Oils, Auto Accessories
LITTLEFIELD SERVICE STATION

Quality Features That You Would Expect to Find Only on High Priced Cars.
NEW CHEVROLET
BELL-GILLETTE CHEVROLET CO.
Phone 54 Littlefield, Texas Phone 54
Quality at Low Cost

**"TELL MOTHER I'LL BE THERE," SINGS
LITTLE GIRL AS DEATH CREEPS ONWARD**

Men and women, gathered around the deathbed of Katherine Louise Matthews, 10, daughter of Rev. and Mrs. Charles E. Matthews, in a hospital here Friday night, wept openly as she testified for Christ and sang "Tell Mother I'll Be There."

"I'm not afraid to die, mother," she said. "Didn't Jesus die for our sins? I see Him opening the doors of Heaven for me now."

Then the child sang two verses of the song. She was smiling as death came. Katherine died Friday at 6 p. m. following an operation for appendicitis. She was a member of the junior department of the Sunday school at Travis Avenue Baptist Church, where her father is pastor.

Sunday school officers, teachers and other church officials and as many as physicians would let in the room, were present. Funeral services will be held Sunday at 3 p. m. at Travis Avenue Church. Dr. Lee R. Scarborough, president of Baptist Seminary, will officiate. Burial will be in Mount Olivet Cemetery.

The Boy Scouts of the church, Troop No. 35, in uniform, will act as an escort at the funeral.

Mrs. Roy Camp, Mrs. W. B. Smith, Mrs. E. A. Rodgers, Mrs. J. R. Newcome, Mrs. B. F. Prince and Mrs. Lillian Miller, all teachers in the junior department, will be active pallbearers.

Honorary pallbearers will be Jane Booth, Othella Towns, Virginia Cozzens, Gene Cozzens, Gladys McClure, Nedah Haden, Margaret Robinson, Evelyn Melton, Miss Roberta Maxon and Mrs. Quida Gentry. Mrs. Gentry is superintendent of the junior department. Besides the parents, Katherine is survived by a brother, Byron Matthews, and a sister, Mary Elizabeth Matthews.—Ft. Worth Star-Telegram.

The above item appeared in the June 4th issue of the Fort Worth Star-Telegram, and will be received with sadness by many of the citizens of this community. Little Katherine was the daughter of Rev. Charles E. Matthews, pastor of the Travis Avenue Baptist Church at Fort Worth, and who last winter held a very successful revival in Littlefield. The deep sympathy of a multitude of people will go out to Rev. and Mrs. Matthews in their hour of grief over the sudden and untimely loss of their child.

**MORAL RISK THE BASIS OF CREDIT;
A CONVENIENCE TO THE CUSTOMER**

By Clayborne Harvey, Secretary

Credit is not always granted on the financial ability of a person to pay, on the contrary, in the retail line, it is usually granted on the good paying record established by the party requiring credit. It is not so much looked upon as a financial obligation as a moral obligation, therefore the expression of "financial risk." It is the moral risk that counts.

Credit in the retail line is a convenience, and is extended by the merchant for the convenience and benefit of the customer, however, credit is always granted for the benefit of the credit seeker, whether by the banker to the merchant or by the merchant to the customer. It is an obligation that is binding morally as well as legally, morally binding particularly in the case of the customer securing credit on open account, in which case his paying record is very often the only basis on which credit is extended, therefore, it is absolutely necessary for one to live up to his credit obligations and to carefully guard his good credit reputation. It is this good paying reputation that makes a good moral credit risk and entitles him to credit accommodations.

Retail credit is largely extended upon the reputation of one's credit record as prompt pay, being prompt is really the first consideration. The credit grantor in the retail business usually does not care how much a person is worth financially, what he wants to know is his paying record, how prompt or how slow he pays his bills is what counts.

Credit is granted as a convenience to the public, it is for the benefit of the buyer, it may, however, become a serious necessity at times, therefore, one must protect his good credit reputation, always remembering that it is the good paying record established that enables one to continue securing further credits.

Accounts that run past due are unprofitable and often merchants lose money on them. Although they are finally paid in full, such accounts are regarded as undesirable. It is the paying record that counts. If one neglect prompt payment of his accounts, and as a consequence, further credit is refused, he can only blame himself. One makes his own credit record and this record not only affects transactions with merchants and banks, but also reflects upon his standing in the community.

**THE SADLER DRUG
STORE MOVED TO
ITS NEW QUARTERS**

The Sadler Drug Store moved into their new quarters in the new Duggan building last week, and are this week straightening up their stock and getting ready to serve the public. This new store is one of the nicest to be found on the South Plains.

The interior furnishings are all of snow white. Upon entering the building, just to the left there is a large comfortable divan, over which is a fine large mirror, which immediately attracts the attention of the ladies upon entering. To the front is a Milander special refrigerating floor show case for candies, and on the left of that is a spring door cigar case, while to the rear of the case is a large tobacco cabinet with concealed storage space behind.

Along the walls on either side there is banked a solid line of floor show cases and above them rows of glass inclosed shelving. Centrally located is a handy wrapping counter behind a show case which is used for toilet preparations. One handy feature of the fixture equipment is an utility cabinet containing 48 drawers in which are kept small medicine packages. Across the rear there is a solid enamel partition, and on either side swinging doors inlaid with art glass and having art glass panels overhead, one of them leading to the 11 foot square prescription department in the rear, and the other to the office of Dr. Harris. The footing of the entire fixture equipment is of gray-brown Vermont marble.

One feature equipment of the new drug store is a "Mulford Biological Cabinet, containing serums and antitoxins of all kinds, kept on ice, thus insuring a fresh supply when demanded by physicians.

This new drug store of such luxuriant and modern equipment is something of which Littlefield may well boast, and of which cities the size of Dallas have nothing superior.

**HALSELL LETS OIL
WELL CONTRACT TO
DRILL NEAR HDQS.**

A contract was let last week by the Halsell Land Co., of Amherst for drilling of an oil well 3,500 feet deep near Soda Lake, which is located in the vicinity of the Halsell Spring Lake headquarters, and about 25 miles northwest of Littlefield.

This contract does not come as any surprise to the people of this section, as it is known that recently there has been considerable oil scouting going on in this section. Several geologists and oil men have been in this vicinity during the past 30 days making investigations and trying to secure drilling rights for wild cat wells.

It has been rumored that other contracts for drilling have been sighted for oil well drilling in the vicinity of Littlefield, and that within the next 30 days there will probably be at least three wells spudded in for a thorough test of oil conditions in this section.

GLENN GETS CONTRACT
Littlefield Concern Bought \$50,000
Whitharral Bonds.

The Security Investment Co., of Littlefield, last Thursday closed contract for the purchase of the \$50,000 bond issue recently voted by Whitharral in White Face school districts, the bonds bringing 101 1/2.

The architectural contract was let to G. S. Glenn, of this city. Two school buildings will be erected, costing \$25,000 each.

**AUNT JANE, AGE 156
DIES AT HENDERSON**

"Aunt Jane" Williams, an old negro mammy, said to be 156 years old, died recently at Henderson, Texas. She is reputed to have heard George Washington make an address in his campaign for the presidency. She is survived by a son 75 years of age.

Help keep Littlefield clean!

PROSPEROUS FARMING
Tenant Splits 50-50 With Landlord
Living in Littlefield.

No one would ever suspect that A. H. McGavock, expert accountant at the Littlefield State Bank, was a successful farmer, just by looking at him. But such is the case, tho that farming is done by proxy.

Mc happens to hold the deed to a particular tract of land in the vicinity of Lockney, which he has rented on the halves, and a few weeks ago he meandered over that way to see how the crops were coming along. To his great surprise he not only found them flourishing in fine shape, but some had actually been harvested.

The renter was also happy over results. Leading Mc into the front room he displayed twins—a boy and a girl—both husky and happy in their new world, and, honest man that he was, he told Mc, that one of them was his, according to contract. They flipped coins—and Mc got the boy.

Mc. refuses to state yet whether he will make a farmer or a banker out of the boy; but what is worry him most is, the farmer says he will either have to come after the boy or else send out some more groceries.

Charles C. Green
A few years ago, Charles C. Green was working on the local home-town newspaper at Kent, Ohio. Last week he was elected president of the New York Advertising Club—the largest organization of its kind in the world. Mr. Green was put in nomination by petition of the members and easily defeated the nomination committees' nominee. He is at the head of the Charles C. Green Advertising Agency.

JUST RECEIVED
A Nice Stock of New
Tires and Casings
**INVITE US TO YOUR
NEXT BLOWOUT**
Quick Service Station
T. C. & R. M. SMITH
Proprietors



TIN WORK
Of All Kinds
Roofing, Piping, Casing
Cornices, Gutters
Whatever the job, we will do it for you and guarantee both service and work to give satisfaction.
—We do special tin work from blue prints. No matter what job you want done we can do it and at a reasonable price.
J. P. BECK
Littlefield, Texas



Our Platform

We want your grocery business—but we don't want it badly enough to offer questionable goods or substitutes. We wouldn't ask you to buy anything we wouldn't put on our own table.

Our Canned Goods Consist of Standard Brands
Our Meats Are All Government Inspected
We Insist
On The Cleanliness And Purity
Of The Bread, Cakes And Pastries We Handle

These Are Busy Days!

Company is apt to come in at any moment, or you may be too tired to get a big meal—come in and supply yourself with a nice selection of canned goods to go with early garden truck—our shelves are loaded with suggestions.

And In The Matter Of Price We Seek Comparison
With Those Offered By Any Other High-Class
Grocery In The State

The Model Grocery
Littlefield, Texas

LEADER, YOUR HOME PAPER \$1.50 A YR.

NEW BLACKSMITH SHOP

Located on old baseball grounds
Do any and all kinds of work
Satisfaction Guaranteed

Disc Rolling a Specialty

M. H. GLOVER, Proprietor

AN INVITATION TO YOU

We are now moved into our new quarters in the recently completed Duggan building, and invite our old friends and new customers to call and see us.

We have one of the nicest and most complete drug stocks to be found in this section, and it will be a genuine pleasure to accommodate your needs on our line.

SADLER DRUG COMPANY

"Quality and Service"

Littlefield, Texas

A WELL SUPPLIED REFRIGERATOR

—Means much during the summer days. We can supply all your needs. We have Fresh Vegetables Direct from the Garden, arriving daily. Our meats are home killed and cured. Our Groceries are of the best quality and always clean and wholesome, while the price is always right.

Ice Delivered to Your Refrigerator

MOUK'S CASH GROCERY AND MARKET

"Service and Courtesy"

Blacksmith and Machine SHOP

All Kinds of Blacksmith & Woodwork
Equipped for Machine Work of Any Kind
Have Largest Turning Lathe on South Plains
Oxy-Acetyline Welding
Auto Batteries Repaired & Recharged

ALL WORK TO YOUR SATISFACTION

Beisel Brothers

Littlefield,

Texas



"He loves me,
He loves me not!
He loves me—"

—because every time he takes me down he never fails to take me down to Stokes & Alexander's soda fountain, where a cooling and appetizing soda awaits me.

—"I like Stokes' place—it is a regular hold-out for all the people this summer weather

—there is nowhere in this country where one can get better Ice Creams and Sodas. Oh goodie—

— "Tonight's the Night!"

Stokes & Alexander Drug Company

THE RECALL STORE
"In Business For Your Health"

JUDGE HOPPING IS TO MANAGE SALES OF SPADE LANDS

A contract was closed last Tuesday between W. L. Elwood, owner of the famous Spade ranch and Judge R. C. Hopping, of Littlefield, whereby Judge Hopping becomes general sales manager for the Spade interests.

This week surveyors are at work plotting out 50,000 acres on the north end of the ranch which will be immediately opened for settlement. This body of land is one of the finest to be found anywhere on the South Plains, and will find a ready sale. In fact contracts are being closed this week for some of it, subject to the surveyor's locations. The land is being cut into 160 acres farm tracts.

Judge Hopping has been eminently successful in real estate handling during the past year, and the securing of this contract as general manager for the Spade interests is a tribute to his excellent ability as a promoter, executive and realtor.

The first sub-division of this ranch, consisting of 55,000 acres, on which is located the thriving little town of Anton, was sold out in record time, and with the organization that Judge Hopping already has at his command, there is ever reason to believe this new sub-division will be sold as quickly.

It is stated by Judge Hopping that every section of the land will be marked around with highway, a 60 foot roadway will be opened across the land connecting the Littlefield-Olton highway with the road to Abernathy, and that a land office with telephone connections from Littlefield will be established on the Olton highway and about midway the new tract of land to be sold.

Baileyboro Buzzings

The party at Mr. and Mrs. Nudie Moore's home, Monday night was enjoyed by a large crowd.

Winifred Young left Tuesday for Chillicothe, Texas, where he will spend the summer.

After a short visit in the Neal Warren and Ndie Moore homes, Hayden Warren, Nina and Jack Cunningham returned to their homes in Hollis, Oklahoma, Tuesday.

Mrs. Clifford Wallis, Grace and Jack Brannen and Marshall Blackshear were Muleshoe visitors Wednesday afternoon.

Mr. and Mrs. C. C. Duncan were visitors in the G. E. Kilgore home Friday.

A number of the Baileyboro folks attended the ball game at Figure 2 Friday afternoon and the play "Her Honor, the Mayor," that night.

Jimmie Snyder left Thursday for Battle Creek, Indiana, where he will make his home with his brother.

Mr. and Mrs. H. G. Haney gave a fruit supper at their home Monday night in honor of their son, Lismon, he returned home from Austin, Texas, where he has been attending school for the past nine months.

Mr. and Mrs. G. T. Henderson, Mr. and Mrs. George Henderson and Trixie Henderson left Tuesday for the Pecos river, where they will spend several days fishing.

Clyde and Charlie Coffman are visiting indefinitely in and around Spur, Texas.

—The B. T. B's.

The West Community

Everybody in this section is rejoicing over the fine shower of rain that visited us Saturday night. It will be a wonderful help to the growing crops.

Saturday night the people of this community gave Mrs. Harvey Roper a surprise birthday party.

Louis McQuirter had a serious attack of acute indigestion Sunday night. He is recovering.

There will be a party next Saturday night at the home of Miss Elizabeth Briggs.

The married men played the bachelors again Sunday. The benedicts won the game.

Next Sunday, June 14th, the Union Sunday school will meet at 3:00 o'clock at the home of Mr. and Mrs. Kemp. Everyone is invited.

200 ACRES IN CUCUMBERS

Colorado Concern Interest Muleshoe Farmers in Trucking.

Plans are now being perfected in the Muleshoe vicinity for the planting in aggregate of 200 acres of cucumbers there this spring. This acreage will all be under irrigation, and the crops has been contracted to a Colorado concern at 29 cents per pound for the seed.

It is said cucumbers raised under irrigation yield from \$150 to \$200 per acre for the seed.

RESOLUTIONS OF SYMPATHY

WHEREAS, God in his alwise providence has seen fit to remove from earth the mother of our sister, Mrs. H. W. Wiseman,

THEREFORE, be it resolved by members of the O. E. S. in session at their call meeting, Wednesday, June our bereaved sister; that a copy of 3rd, that these resolutions of respect and sympathy be herewith extended same be spread upon the minutes of this order, a copy furnished our sister, and also a copy given for publication in the Lamb County Leader.

Words at best are only pictures of thought, and some times very poor pictures at that; expressions of love and sympathy in hours of darkness oftentimes fail to convey the real heartache of kindred souls; and this brief testimonial is but a meager utterance of the kindred feeling of sympathetic fraternalism to our mourning sister in a time of sadness.

MRS. BESSIE BAZE, Chairman; MRS. E. S. ROWE, MRS. B. L. COGDIL, Com.

RESOLUTIONS OF SYMPATHY

WHEREAS, in the workings of Infinitude the mind of finite man is incapable of grasping the workings of the Almighty in the sudden and untimely removal of the sister of Mrs. T. Wade Potter from this earthly life,

THEREFORE, be it resolved by members of the O. E. S. in session at their call meeting, Wednesday, June 3rd, that these resolutions of respect and sympathy be herewith extended our bereaved sister; that a copy of same be spread upon the minutes of this order, a copy furnished our sister, and also a copy given for publication in the Lamb County Leader.

As mankind can not more correct the clock of the universe—with its mighty pendulum taking a thousand years to swing either way, so is he helpless in the control of life's plans and favors. The sudden snuffing out of human life is beyond the ken of mortal kind, yet within the province of Christian faith, and in these hours of saddened mystery, this testimonial of unflinching sympathy and fraternal

feeling is extended our bereaved sister.

MRS. BESSIE BAZE, Chairman; MRS. E. S. ROWE, MRS. B. L. COGDIL, Com.

HAVE MISSIONARY BOX

At a meeting of the Methodist ladies missionary society held Wednesday afternoon, it was decided to send a barrel of linen to African missions. All ladies of the church are requested to bring either sheets, towels or pillow cases to the meeting at the church next week. If they can't come, please send them.

Read all the news of your town and county in the Leader, "the old home paper."

OF COURSE WE DREAM IT.

In 1920 when the radio baby first began to keep the neighbors awake nights, \$2,000,000 worth of sets were sold. Last year the sum was \$350,000,000. This year, if Mr. David Sarnoff's figures are accurate, it will be \$450,000,000, which is about equivalent to interest at four per cent on the debts owed us by our allies in the late war.

But it isn't the money that takes one's breath away—it's the 20,000,000 listeners, who will soon be 40,000,000, or even 60,000,000. In fact, before very long the whole world may tune in while one man sings or talks or plays the violin.

NuGrape

Reg. U S Pat Off

IMITATION GRAPE - NOT GRAPE JUICE

We Manufacture

All Kinds Of

CARBONATED BEVERAGES

Drink

NuGrape

IMITATION GRAPE - NOT GRAPE JUICE

A FLAVOR YOU CAN'T FORGET.

Cooling, Refreshing

Healthful

NuGrape Bottling Co.

Allen Building

Littlefield, Texas

The Grade of Lumber

—Next to the food you eat and the clothing you wear, the building material that enters into your home is important. Poor lumber is high at any price—it pays to buy only the best.

YOU CAN SEE AND KNOW WHAT YOU BUY WHEN

YOU BUY FROM US

—We handle Certified Lumber, put out under the Southern Pine Association grade rules. Every piece is inspected and stamped on the end by an expert grader. You make no mistake and take no chance on the grade of lumber you obtain when you buy your building material from us. Architects, Contractors and Carpenters recommend our lumber.

J. W. Porcher Lumber Company

Home Capital—A HOME CONCERN—Home Management
Littlefield, Texas

LITTLEFIELD HOTEL

COURTESY ——— AND ——— SERVICE

The Hot Weather is Now Here
Why Not Give the Wife a Rest on Sunday?
We Serve

Chicken Dinners

Every Sunday, at 12:15 P. M.
We can only prove our Quality of
Service by you giving us a trial

WHICKER & THOMAS Proprietors

ELEVENTH ANNUAL BIBLE CONVENTION AT DALLAS 16-18

With Texas railroads guaranteeing a rate of one and a half fares for the round trip from points in Texas to Dallas, all indications point to the largest gathering of organized Bible Classworkers in Dallas, June 16-18th ever held in America. When this convention met last year at Wichita Falls the registration of delegates reached beyond thirteen hundred. This year, its secretary, Mr. William P. Phillips, of Dallas, declares that more than 3,000 delegates will be registered during the three days of this convention, not only from Texas but Oklahoma, Arkansas and Louisiana. This convention was the first of its kind ever organized in the South and has for its objective the inspiration of its delegates to build great classes of men and women in the Sunday schools of Baptist churches for the study of the

Bible and winning them to a personal acceptance of Jesus Christ as their Savior and Lord.

Texas Baptist Sunday schools now have more than 3000 classes some of which have more than 500 enrolled in their membership, representing a constituency of more than one million people. The officers of this convention this year are gratified to announce the strongest array of speakers and conference leaders ever secured for the program of this organization. Besides many of Texas Baptists' strongest speakers and leaders, they have secured some of America's foremost platform artists including Dr. William Russell Owen, the gifted pastor and orator of the First Baptist Church, Macon, Ga.; Dr. Lincoln McConnell, lecturer, humorist and pastor of the First Baptist church, Oklahoma City, Okla.; Dr. David J. Evans, Pastor, First Baptist church, Kansas City, Mo., who built and is teacher of the largest men's Bible class in the world, in that city, having had as many as 52,000 men in attendance on one Sunday. Dr. Evans is rated as the strongest preacher Northern Baptists; Dr. W. F. Frowell, Pastor of the First Baptist church, Nashville, Tenn., and teacher of a great class of 1200 men; Dr. H. R. Holcomb of First Baptist church, Mansfield, La., one of the foremost church builders of the South; Dr. I. J. Van Ness, the leader of Southern Baptist Sunday school work; Mr. Ben Johnson, prominent banker of Shreveport, La., and teacher of a men's Bible Class; Mr. O. R. Webb, Ass't to the President of the Texas and Pacific Ry., formerly of Dallas, and many others. Prof. I. E. Reynolds of Ft. Worth and Mr. H. Virgil Reynolds of Denton and their associates will direct a musical program which promises to eclipse any of like nature of the past.

A number of special cars, pullmans, interurbans and special trains will be run to Dallas for the occasion. Dallas is the premier convention city with its splendid hotel accommodations and accessibility from all points. The sessions of this convention will be held in the new auditorium of the First Baptist church which seats 4000. Nine beautiful banners and trophies are to be awarded to class, church and community delegations. Never in its entire history has this convention given promise of such a large attendance nor offered such a magnificent program. The local committee on arrangements headed by Mr. R. H. Coleman, has perfected elaborate plans for entertaining record crowd and nothing has been overlooked to make it the happiest occasion and greatest of conventions.

SPECIAL

A Family Ticket

Every Friday Night
During the month of

JUNE

One Adult Ticket
Will Admit a
Man and his
Immediate Family,
or a single man
and his lady friend.

LEE THEATRE

Littlefield, Texas

"King Cotton" Helps Texas Set Pace For The Other 47 States

With the cumulative aid of "King Cotton," Texas exports set the pace for the remaining 47 states of the Union for 1924, according to the first record by states to be compiled by the United States department of commerce. Formerly government statistics gave only the port from which the exports were cleared.

For the first nine months New York led Texas, but in the last quarter, Texas cotton exports began to assert themselves, and when the books were closed, Texas stood proudly at the head with a record of having sent merchandise and raw products to foreign lands to the value of \$737,218,927. New York was the only real contender and brought up a close second with a total of \$731,595,562.

A gap of more than \$438,000,000 separates the two leaders from the third state, Pennsylvania, which registered \$298,299,158. The total for the United States amounted to \$4,498,151,986, to which Nevada, the last state on the list, contributed but \$233,413.

Texas cotton shipments totaled \$365,270,762 and made possible its victory. Oil exports were \$68,819,370, and wheat shipments came next in valuation with \$45,273,167. Other items of lesser importance were cottonseed cake and meal shipments which were valued at \$9,698,095; ores and metals, \$5,277,756; lumber, \$3,952,178; sulphur \$3,922,676; and rice, \$1,385,669.

The collection of the exports by the states of origin was begun first by the commerce department in 1924 and is subject, it was said officially, to some allowance for error, due to the experimental nature of the attempt, and to the fact that bills of lading attached to export shipments are not always marked to show the exact point of production. Notwithstanding, the records attained are considered fairly reliable, and their collection will be continued.

NEW HEADLIGHT LAW WILL BE EFFECTIVE JUNE 18

The automobile headlight law passed by the legislature at its recent session will not become effective until June 18, and the list of approved headlight devices will not be available until about that date, according to Reed Grandberry, head of the bureau located at the University of Texas, which is now employed in testing the various devices. Mr. Grandberry has issued the following note of warning:

"A large number of complaints have come to this office that certain headlight devices are being offered for sale over Texas as devices which have been approved by the Texas highway commission. For the information and protection of all concerned we will say that no devices have been approved as yet under the new automobile headlight law. When the list of approved devices is ready it will be given to the press and copies sent to every commissioner's court and sheriff in Texas. This list will be available about June 18, the date the law becomes effective."

FIRST COTTON BALE OF 1925 SEASON IS SOLD AT HOUSTON

With farmers on the South Plains are still planting cotton, comes the news through the state papers that the first bale of the season was sold June 1st at Mission, Texas.

The bale was grown by Sixta D. Ochoa, of that community and was bought by the J. H. Hutto Co., of Houston, bringing \$1,405. It weighed 495 pounds, and was classed as middling cotton.

Ochoa, grower of the bale, accompanied it to Houston and delivered to the consignees certificates and affidavits establishing its history and proving that it is new cotton. This has been made a strict rule of the Houston Cotton Exchange, due to some efforts in the past to claim records on bales of cotton grown from volunteer stalks and with some old staple mixed into it.

The earliest bale on record was received in Houston on May 26, 1921, and was grown near Harlingen. All the early bales of recent years have come from the Rio Grande delta. Last year the first bale was received on June 27, in 1923 it was on June 23, and in 1922 it was on June 2, only one day later than this year's bale. The latest of record was Aug. 7, 1903, while 10 years ago the first bale arrived July 9. The following year, in 1916, it arrived on June 9.

Poor Advertiser



Merchants with goods to sell might profit by studying this feature. This fellow is in position to be nationally known if he would take advantage of his opportunities. He is "Rob Roy" the White House collie—who "crashed" into a picture with Pres. Coolidge the other day—the first time in months. Compare this with "Laddie Boy," Pres Harding's "pup." Ah, there was an advertiser,—that "Laddie Boy"

Support for Plant Stalk

A charming support to hold steady the stalk of a plant in a pot consists of a slender stick with a painted wooden bird nailed or glued at its top. Such a bird may be cut in silhouette from thin soft wood and painted in bright colors with oil or house paints and afterward varnished. Even though the work is somewhat roughly done, the effect will be good.

Brother Williams

De worl' ain't in no hurry 'bout comin' to a end. De fact is it's got so much ter answer for dat it ain't had time to make out de specifications—Atlanta Constitution.

NOTICE OF SALE

WHEREAS, I, W. G. Lee, did on the 20th day of January 1925, in my garage, known as the Tourist Garage, in Sudan, Lamb County, Texas, perform labor and did furnish parts to repair a certain Ford Truck, for Lonzo Wilcox, said Ford Truck being engine No. 10447326. That the amount of said labor and parts furnished is the sum of \$65.51, and that I have kept said Ford Truck in storage in my garage in Sudan, Texas, for a period of sixty days and the storage charges on said truck is the

sum of \$45.00.

That the owner of said truck does not live in the State of Texas, but lives in the State of New Mexico, his address being unknown to me.

Therefore, I, W. G. Lee, will after the expiration of twenty days after the publication of this notice, to-wit:

on the 3rd day of July 1925, sell Ford Truck, engine No. 10447326, at public sale between the hours 10 o'clock a. m., and 5 o'clock p. m. The proceeds to apply on the car on said car.

W. G. LEE, Sudan, Texas



For Vacation Travelers

—If you are going traveling this year on your vacation you will no doubt want a new bag, suit case or trunk. By all means do not try to get along with the old ones and be ashamed of your luggage—nor—do not make your hosts ashamed for you. New bags and traveling luggage of all kinds are here priced within the reach of all.

A Few Specials

Trunks.....	\$7.50 to \$15.00
Bags.....	\$2.50 to \$3.50
Suit cases.....	\$1.50 to \$12.50

Shaw, Arnett, Tolbert Co.

Phone 123

Littlefield,

Texas

FILLING STATION



WE SUPPLY ALL YOUR NEEDS

Oil, Gas, Water
Air, Service
Best Tires and
Tubes on the Market

Texas Filling Station
By the Park

New Champion



Paul Berlenbach of New York who won the light-heavyweight title May 31, by defeating Mike McTigue in 15 rounds.

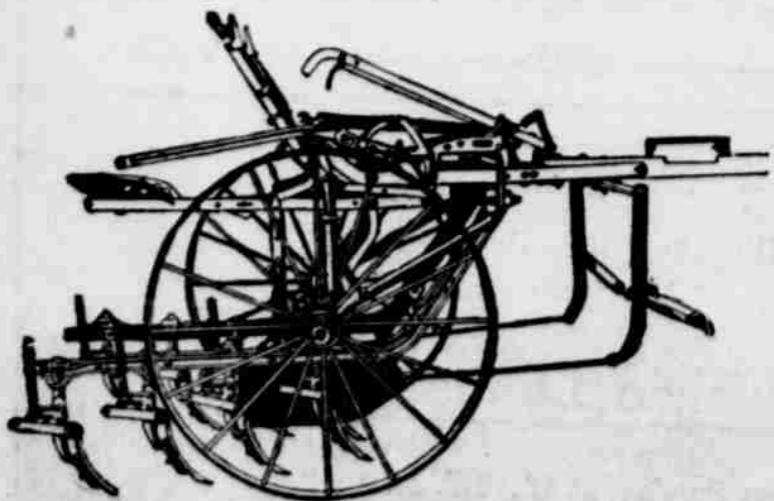

JUST ARRIVED

—Carload of McCormick-Deering one and two row Cultivators, Go-devils, Knives and Sweeps. You are needing them now.

—Let us explain the merits of these implements before you buy.

Blair Implement Co.

OPENING!

The "Fair Store" is here to serve you, whether the weather be fair or foul. We have brought to Littlefield a nice up-to-date stock of Dry Goods, Ladies' and Gents' Ready-to-Wear, Shoes, Hats, Caps, etc.

We are here to serve your needs in our chosen line. Our goods are reliable values, latest styles and sold at "live and let live" prices. We crave the opportunity to meet you, to greet you at our store, and the privilege of supplying your wants in this line.

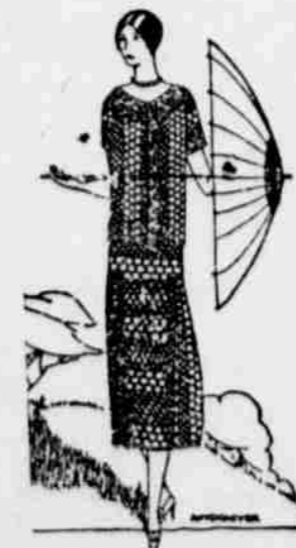

WOMEN'S DRESSES

We are opening a nice line of Dresses for the matron and miss—a choice of the season's modes and materials in silk and cloth, as well as delightful combinations of materials. These models represent the best of the season and the very smartest range of colors. We have

Silk Dresses priced at from
\$5.95 to \$11.75

Other Dresses ranging from
\$17.75 to \$21.95

Shoes for Mr., Mrs. and Miss

Our stock of Shoes is still coming in—all of an assortment to meet the taste of this particular section. We have practically everything that the fashion authorities say should be—the last word in style. They are fashioned of quality leathers and fabrics because of their beauty and wearing qualities.

See our line of Novelty Shoes, ranging in prices

from
\$3.50 to \$9.00



If quality of goods and satisfactory prices count for anything—then you are going to be pleased with this new store. We want you to come in and see our goods, get our prices and give us the opportunity of serving you. Satisfied customers are our hobby, and we know how to please.

THE FAIR STORE

M. K. ARYAN, Proprietor
Littlefield,

Thompson Land Co., Building
Texas

Professional Cards :::

JOE SEALE
AUCTIONEER—
Specialize on Farm and Stock
Sales.
Lubbock, Texas

J. R. Lemmon
Feeding and Diseases of
Children
W. N. Lemmon
Diseases of Women, Rectal
Diseases and Surgery
Theatre Building
Lubbock, Texas.

B. B. LILES
Physician & Surgeon
Office in Littlefield
State Bank Building
Littlefield at Littlefield
Tel.

R. R. S. TANNER
Veterinary Surgeon
Office in Thompson Land Co.,
Building
Littlefield, Texas

CARPENTERS UNION
No. 1614
Meets Every Tuesday Night
In Basement of
Presbyterian Church
W. TEETERS
Financial Sec'y.

DR. R. H. PERKINS
—DENTIST—
Special attention given to treat-
ment of Pyorrhea and Extract-
Teeth, using Block anaes-
thetia.
Office in new Duggan
Building.

E. (BERT) DRYDEN
Attorney
Sudan, Texas

Dr. W. H. Harris
Physician & Surgeon
Office at
SADLER'S DRUG STORE
Phone 76, Littlefield

C. C. CLEMENTS
Dentist
Office in Littlefield State Bank
Building.

J. D. SIMPSON
MEDICINE AND SURGERY
TELEPHONES:
Office 131
Residence 131
RESIDENCE:
Blocks E. and 1 block South
school building
Office: First Building N. Post-
office.
LITTLEFIELD, TEXAS

T. WADE POTTER
Attorney at Law
Office in Thompson Land Co.,
Building.
Littlefield, Texas

T. A. CHRISTIAN
Justice of the Peace
Do All Kinds of Legal Work
Acknowledgements Taken
Office in
Thompson Land Co., Bldg.

VETERINARIAN
Y. J. Aiken, D. V. M.
General Practice
Office Phone, 112
Night Phone, 473
Office—Security State Bank
Bldg., Lubbock, Texas.

JOHN H. WOOD
Attorney at Law
General Practice
Amherst, Texas

G. S. GLENN
ARCHITECT
Office over Barnes
Mercantile
Littlefield, Texas

E. S. ROWE
Attorney
General Practice in All Courts
Office in Thompson Land Co.,
Building.
Littlefield, Texas

E. A. BILLS
Attorney and Counselor at Law
Littlefield, Texas
Office with Green Line Land
Company, Across Street From
Post Office
General Practice in all Courts.
Special Attention given to Land
Titles.

—Look For—
Dock's Barber Shop
Located In
ALLEN BUILDING
On the Highway
Anything You Want For
25 Cents

NOTARY PUBLIC
JESS MITCHELL
At Leader Office

PLUMBING
—See—
**Littlefield Plumbing
& Electric Company**
For Your Plumbing and
Electrical Work.
House wiring a specialty, using
standard material and work
done in accordance with Under-
writers Rules.
G. B. RITCHESON, Prop.
25—Phones—145

**HOUSE MOVING
—AND—
HEAVY HAULING**
Nothing Too Big Nor
Too Heavy
Prices Reasonable
A. M. DUNAGIN

AT THE CHURCHES

METHODIST SERVICES
Sunday school, 10:00 a. m.
Preaching, 11:00 a. m., and 7:30
p. m.
Epworth League, 6:30 p. m.
Prayer meeting and choir practice,
Wednesday evening, 7:30 p. m.
—Silas Dixon, Pastor.

PRESBYTERIAN SERVICES
The First Presbyterian church, the
"home folks church," extends a cord-
ial welcome to all worshipping
Christians to come and worship with
us.
Sunday school, 10:00 a. m.
Morning worship, 11:00 a. m.
Evening worship, 8:00 p. m.
H. J. JORDAN, Pastor.

BAPTIST SERVICES
Sunday school at 9:45 a. m.
Preaching at 11:00 and 7:30 p. m.
B. Y. P. U., at 6:30 p. m.
Choir practice, Wednesday at 7:00
p. m., followed by a business meeting.
Please be on time.
W. M. U. meets Tuesday at 3:00
p. m.

CHURCH OF CHRIST
Bible Study every Lord's Day,
beginning at ten o'clock. Preach-
ing services upon announcement until
regular pastor is secured.

LUTHERAN SERVICES
English service every 1st and 3rd
Sunday evening at 7:30 o'clock.
German service every 1st, 3rd and
5th Sunday at 10:30 o'clock.
A hearty welcome is extended to
all. C. Scheiderer, Pastor.

Church of Christ
Cor. 9th & Park Ave.
Preaching at 11:00 A. M. on every
Lord's day. Everybody invited.

Whitharral.
Sunday school each Sunday. Ev-
erybody invited to attend and take
part. Preaching twice each month,
at 3:00 p. m. Rev. W. B. Phipps will
preach every fourth Sunday and Rev.
Silas Dixon every second Sunday at
this hour. Everyone invited to at-
tend these services.

INTELLIGENT CARE OF SIRE IMPORTANT FEATURE OF STOCK

Too often we fail to appreciate the
value of giving the sire good care.
This animal should be the best we can
obtain. A poor sire is a losing propo-
sition, no matter if he is registered.
If good and of the right backing we
should endeavor to get as large as off-
spring as possible from him.

Allowing the sire to run with the
herd is a wasteful practice. If he is
good he should be used on more fe-
males instead of being allowed to
wear himself out on a few head.

As an illustration, a good bull of
mature age will serve a herd of 125
head if the breeding is done under
limitation. He should be kept up in
well lighted and ventilated quarters
with access to a pen for exercise.

One service of the sire is sufficient
and more simply tends to tear down
his vitality. He should be kept in
just good ordinary condition and not
too fat, in order to get the best re-
sults. The feed should be good and
substantial and should not be over-
balanced one way or the other.

Good intelligent care of the sire
will result in more efficiency in the
breeding operations.

SOME OF THE BIGGEST ADVERTISERS IN AMERICA

The Ford Motor Company during
1924 had a \$2,000,000 newspaper ad-
vertising appropriation, according to
estimates, and the Victor Talking
Machine Co., \$1,900,000. Advertising
estimates were given out recently of
100 leading advertisers in America,
by the Bureau of Advertising of the
American Newspaper Association, the
estimates showing these 100 firms to
have spent \$43,000,000 for newspaper
advertising during the year 1924, and
no appropriation less than \$100,000.

Ford Motor Co.	\$2,000,000
Victor Talking Machine Co.	1,900,000
*Chevrolet Motor Co.	1,650,000
American Tobacco Co.	1,600,000
Liggett & Meyers Tob. Co.	1,500,000
Standard Oil Co. of Ind.	1,500,000
Calmet Baking Powder Co.	1,400,000
Wm. Wrigley Jr. & Co.	1,250,000
Dodge Brothers	1,200,000
Paige-Detroit Motor Co.	1,000,000
Postum Cereal Co.	875,000
Corn Products Re. Co.	800,000
Pepodent Co.	800,000
United States Rubber Co.	750,000
Hupp Motor Car Co.	750,000
*Oakland Motor Car Co.	700,000
B. F. Goodrich & Co.	700,000
Clicquot Club Co.	650,000
Buick Motor Co.	635,000
H. J. Heinz Co.	600,000
eGeneral Cigar Co.	600,000
Union Pacific System	570,000
Rickenbacker Motor Co.	560,000
Macfadden Publications	510,000
Proctor & Gamble Co.	510,000

Hart Shaffer & Marx	500,000	Hurley Machine Co.	300,000	Cal. Prune & Apri Growers	180,000
Ateh, Top & Santa Fe R R	500,000	Nordlyke & Marmon Co.	280,000	Southern Cotton Oil Trad.	175,000
Wily's Overland Co.	500,000	International Mag. Co.	275,000	Royal Baking Powder	175,000
Standard Oil Co. of Cal.	500,000	New York Central Lines	250,000	Cocoa-Colo Co.	170,000
Literary Digest	500,000	Eastman Kodak Co.	250,000	W. J. Sloane	170,000
Sun Maid Raisin Gro Assn	465,000	National Biscuit Co.	250,000	Holland Furnace Co.	165,000
Canada Dry Gin. Ale Inc	450,000	Parker Pen Co.	250,000	Northern Pacific Railway	160,000
Colgate & Co.	450,000	Aluminum Cook's Utensils	250,000	Cunard Line	160,000
BrunswickBalke-Callender	400,000	Barrett Co.	250,000	W. L. Douglass Shoe Co.	160,000
Congoleum Co.	400,000	C. F. Mueller Co.	250,000	Andrew Jergens Co.	150,000
Edna Wallace Hooper	400,000	Radio Corp. of America	250,000	Famous-Players Corp.	150,000
Armstrong Cork Co.	400,000	The Maytag Co.	225,000	W. A. Sheaffer Pen Co.	150,000
Quaker Oats Co.	400,000	Boyce & Veeder Co.	220,000	Lambert Pharmaceutical Co.	150,000
Borden Sales Co. Inc.	380,000	Simmons Co.	210,000	Dairymen's League, Inc.	150,000
Salada Tea Co.	350,000	Certain-teed Prod. Corp.	200,000	Bauer & Black	150,000
Shredded Wheat Co.	350,000	Phenix Cheese Co.	200,000	American Express Co.	125,000
National Carbon Co.	340,000	Williamson Candy Co.	200,000	Metropolitan Life Ins. Co.	125,000
Autoatrop Safety Raz. Co.	300,000	Royal Typewriter Co.	200,000	Vacuum Oil Co.	125,000
Cheek-Neel Coffe Co.	300,000	Alf. H. Smith Co.	200,000	French Lick Springs Hotel Co.	125,000
Portland Cement Asso.	300,000	Associated Oil Co.	200,000	Western Co.	125,000
The Palmolive Co.	300,000	Pond's Extract Co.	200,000	Phoenix Hosiery Co.	125,000
Union Oil Co. (Los Ang.)	300,000	Vick Chemical Co.	200,000	Florida Citrus' Ex.	100,000
Anheuser-Busch, Inc.	300,000	Johns-Manville Co.	200,000		

Serve Self and Community

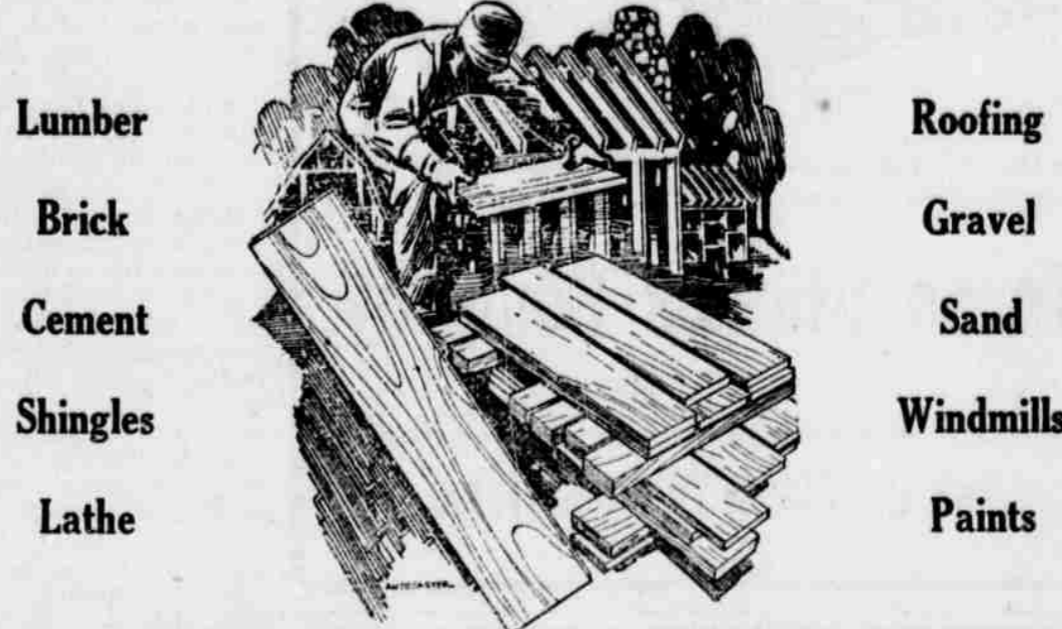

—No investment counts for so much in contentment, comfort and happiness as that of a home. No matter the size of the tract of land you have purchased in this new country, your investment is not complete until the improvements have been made on it and your home is established.

—Fences, plowing, live-stock, barns, etc., are all important, but after all the house in which you live is of prime consideration for the welfare of yourself and family. A happy home is the greatest leverage to the general prosperity of the farm. Your home—the abiding place of your wife and children, a haven of peace, rest and happiness for you after the day's work—nothing is more important!

—For the building of that home you want the choicest of building material—nothing is too good for YOUR home, and we have just what you desire. We have built hundreds of beautiful and happy homes in this community and can meet all your expectations. We have numerous plans of desirable homes for your selections. Our expert will take a genuine pleasure in assisting you in the planning and arranging of your new home.

HIGGINBOTHAM-BARTLETT CO.
"SERVICE WITH A SMILE"

Summer Vacation Time

—Summer vacation time is now here, already some have started for the mountains or the sea shore, while others are thinking seriously getting away for a few days or a few weeks motoring across the country, seeing new places and visiting old friends or relatives.

All Your Pleasure May Be Spoiled

—if you do not make due preparation for the trip. Nothing is so annoying as to have car trouble while on the journey. How exasperating to have a blow-out or a breakdown miles away from any town. Then too, should your trouble come in the midst of some city, you must go to a strange place for repairs, and you never know the quality of work nor service you will receive. Better come around now and let us "tune up" your car, put you on new casings where needed and supply you with all the accessories required for your pleasure trip.

—There is not a place in town that can furnish you better equipment service than at our garage. Our workmen are skilled and courteous and we have a nice line of parts, accessories and other auto equipment.



Always Drive Here, No Matter
What Your Motor Needs May Be

Smith & Roberts Garage

LOCAL HAPPENINGS

Mrs. O. V. Mayben is on the sick list this week.

Pat Boone went to Austin Monday on business.

day on business.

Gus Stanka made a business trip to Amarillo Tuesday.

Alvin Robertson returned Monday from a visit to friends in Texhoma, Okla.

A. H. McGavock was in Lockney

Sunday conflagrating with old friends.

Clyde Willis and family were in Olton Sunday visiting with Mr. Willis' parents.

John Street went to Canyon Sunday for special instruction in the art of canning fruit.

Messrs. Ira Miller and J. W. Robinson went to Canyon Sunday for a few days business trip.

T. W. Barnes, A. G. Hemphill and Bud Parker left Monday for Colorado, where the fish grow on trees.

Mrs. W. M. McCaskill, of Fort Worth is here for a visit with her son, R. E. McCaskill and family.

Miss Allene Fowler left Monday for Abilene, where she will attend the summer term of Simmons College.

Everett Whicker, of Abilene is here this week visiting with his parents, Mr. and Mrs. J. C. Whicker.

J. W. Robertson and W. R. Frazier were business visitors to the North Plains Sunday, returning Tuesday.

Mr. and Mrs. Rex Forrest, of Portales, New Mexico, are visiting this week with Mr. and Mrs. G. M. Shaw.

Messrs. Dodds and Minor, formerly of the West Texas Grocery Co., are here this week on business interests.

J. C. Landon, of San Angelo was here Monday on business. He contemplates moving his family here soon.

Miss May Davis has accepted a position as ambassador extraordinary to hungry genus homos at the Gold Star Cafe.

Mrs. Jess Mitchell and little son, Willis, left last Saturday for a month's visit with her parents at Waco.

Mr. and Mrs. Fred L. Miller, druggist, of Spearman, Texas, arrived in Littlefield Tuesday, looking over conditions.

Mrs. J. Hurlbert Bailey, of Baton Rouge, La., is here this week for a visit with her sister, Mrs. R. E. McCaskill.

T. E. Springer, of Chicago, is here this week visiting his parents, Mr. and Mrs. T. M. Springer, while enroute to California.

J. P. White and sons, Tom and George, of Roswell, New Mexico, were here on business Sunday and greeting old friends.

Mr. and Mrs. Mid Seale left Tuesday for Nacogdoches, their former home place, where they will visit and fish for a few weeks.

Mr. and Mrs. Otto Jones went to Snyder last week, where Mrs. Jones will remain a couple of weeks visiting her sister, Mrs. Mable Worley.

Mrs. C. D. Smith and daughter, Charline, left Tuesday for Nacogdoches for a month's visit with her parents, Mr. and Mrs. J. M. Shields.

Pearl Beth Mayben, six year old daughter, of O. V. Mayben, fell Tuesday afternoon, breaking her arm above the wrist. She was doing nicely Wednesday morning.

Want Ads.

Want ads., Rentals, Lost and Found, Exchanges, Lands and Stock, Miscellaneous, etc. RATES: Classified, first insertion, 7 1/2 c per line; minimum 25c; subsequent insertions, 5c per line. Unless advertiser has an open account, cash must accompany order.

FOR SALE

FOR SALE: Higaria 4c. per lb., Cane seed 3 per lb., f. o. b. Sudan, all hand culled and re-cleaned. Phone 53, J. W. Hammock, Sudan, Texas. 4-5tp.

FOR SALE or Trade: 320 acres good unimproved land in Roosevelt County, New Mexico, for property in Littlefield or Sudan or farm land in this vicinity. Address, Leader office. 3-1f.

FOR SALE: Baled higaria with heads.—C. W. Toews, 1 mi. N. 3 mi. W. Littlefield. 5-2tp.

I write hail insurance on growing crops. Old line company, prompt adjustments. J. H. Lucas, Blalock Land Co., Littlefield. 6-1f.

LOST: Pocket book with five \$1.00 bills and 6 or 8 dollars in silver, on State Highway. A. J. Abbot, Littlefield, Texas. 7-2tp.

FOR SALE OR TRADE: Dodge special Roadster, will consider city property or cash. Call at Leader office. 1f.

FOR SALE: Fine planting seed, \$2.25 per bushel by South Plains Farmers' Breeding Association, Littlefield, Pepper, Texas. 5-3tp.

FOR SALE: P. & O. 2-row tractor

L. B. Porter is here this week prospecting for a new business location. He has sold his grocery business at Hamlin, and says he is anxious to get back to Littlefield.

Mr. and Mrs. C. E. Cooper, Mr. and Mrs. P. W. Walker, Mr. and Mrs. W. G. Street and G. M. Shaw enjoyed camp supper in Mr. Cooper's pasture, two miles north of town, Sunday evening.

J. P. Louremore, who is to put in a new gin here this fall, has purchased a one acre tract of P. W. Walker, located between the homes of Mr. Walker and W. G. Street. This week he is beginning the erection of a modern 6-room bungalow on the ground.

The many friends of Miss Bertie Lee Burkhalter will be glad to welcome her back to Littlefield this week. After an absence of more than two months, most of which time she has spent in the hospital, she is sufficiently recuperated to return to her work in the office as county home demonstrator. Under the advice of her physicians, she will not be able to travel much over the county for a week or so, but will be glad to have the ladies interested in the various club work to meet her at her office in Littlefield.

DID YOU EVER STOP TO THINK—

That the Leader is an optimistic newspaper with determination to be of real public service to its subscribers and advertisers.

That it has a policy of ethics as well as of business which guides all its efforts in behalf of the community it represents.

That it is uncontrolled by any sect or clique, caters to no special interest, and its columns absolutely void of prejudice toward any person or institution that is endeavoring to do the right, however feeble their efforts may be.

That it endeavors to give all the news of importance in its community, putting it forth as accurately as possible. That its editorials are well balanced, never exaggerated and always productive of thoughtful consideration, and that it carries an illustrative news section unequalled by no newspaper in this part of the state.

That it is always on the job for any means or measure that will make Littlefield and its surrounding community a bigger and better place in which to live.

That you should boost this newspaper—because it boosts you!

The woman who says all men are alike ought to marry the man who says he understand women.

Perfume and flattery are both better to smell than to swallow.

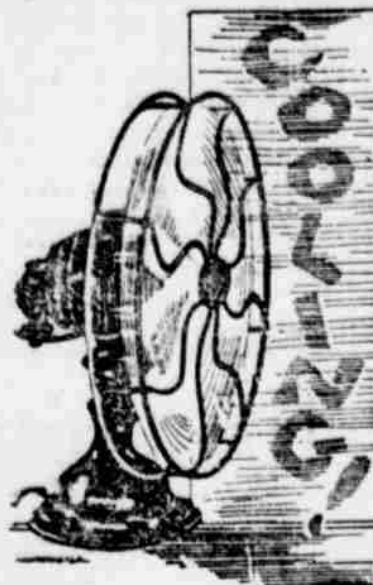

ELECTRIC FANS

THE EMERSON 5-Year Guarantee

—Its zero hour on the hottest summer day with one of our Emerson Electric Fans. We have them in various sizes to suit your de-

sires.

—One of these easy running economical Fans will prove an investment in comfort this summer.

Texas Utilities Company

R. E. McCaskill, Manager.

Let Us Electrify Your Home

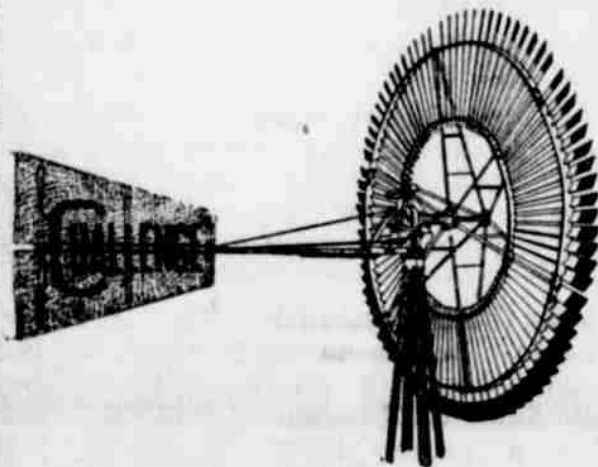

Buy a Windmill
Buy a Challenge

No better Windmill on the market today. We have them in all sizes to suit different pumps and different kinds of wells. No farm is complete without a "Challenge." Call and let us explain to you the merits of this particular windmill. We have dozens of satisfied purchasers in this community to whom we would be glad to refer you.

We also have all kinds of windmill timbers, anchor rods, bolts, posts, piping and everything needed for erection purposes.

CICERO SMITH LUMBER COMPANY

Distributors of Dependable Building Material
Let's Talk Lumber—Own a Home

Littlefield,

Texas

HAIL!

Mr. Farmer:

The season of the year has arrived when you need protection for your growing young crops. You cannot afford to delay the matter a single day—one hour may wipe out all the fruits of your hard labor, leaving you with nothing but blasted hopes for the coming fall.

We represent some of the leading and most dependable hail insurance companies of the nation, and can give you prompt service upon very short notice. Drop into our office or call us over the phone and a representative will promptly take care of your needs.

We are in a position to carry a part or all of your premium payments until harvest time, if required.

Yeager-Chesher and Company

The Land Men of Lamb County

Littlefield

Texas

Plumber. Call at Arnn Blacksmith Shop. 8-1tp

FOR SALE: Ice box, will hold 50 pounds ice. Mrs. R. O. Wilson, 1st door east of light plant. 8-1tp

FOR SALE: One 1-row cultivator, good condition. 1 nearly new farm wagon. M. L. Garrett, at post office, Littlefield. 8-2tp

FOR SALE: Steel windmill and tower, 1 Golden Harvest Cream Separator, 1 110 volt 1/4 k. w. Delco light plant, 2 Guernsey milk cows with calves. A. E. White, Littlefield. 8-2tp.

FOR RENT: Furnished sleeping room. Mrs. L. R. Crockett. 8-1tc

FOR RENT: One well furnished room, also, two unfurnished commodious rooms; all well ventilated. See Dr. Pillans. 8-1tp

LOST

LOST: 1 bay pony branded "R" on hip, 2 yearling colts, unbranded, one light, other dark bay. Reward. Notify L. C. Kemp, Littlefield. 8-1tp

MISCELLANEOUS

Carbon Paper and Second Sheets, at the Leader office. 1f.

LEGAL BLANKS: Chattel Mortgage, Vendor's Lien and Promissory Notes, at Leader office. 1f.

SEE E. C. Cundiff for Federal Farm Loans, best and cheapest loans a farmer can secure. 8-2tc

HEMSTITCHING and picoting.—Mrs. John Blair. 1f

Batteries recharged at Littlefield Motor Co. 1f.

CITY TAILORS

Up-to-Date Methods
First Class Work
Suits Reduced \$4.00 per
Suit on one line.

Phone 48..... Use It
J. H. POPE, Prop.

RIGG'S BARBER SHOP

New Equipment—Sanitary Service
Expert Workmen—Latest Appliance
Beauty Parlor In Connection
For Appointment, Phone No. 62
MR. & MRS. E. C. RIGGS, Proprietors
Located opposite Smith & Roberts Garage

FURNITURE

Both New and Second Hand Goods
New Perfection Oil Stoves



We do all kinds of Repair Work, Refinishing and Upholstering
Special Price on Shelf Goods
Including Chinaware, Aluminumware, Etc.

LITTLEFIELD FURNITURE COMPANY
N. B. GUSTINE, Proprietor

Old Line Insurance

I am ready to place your insurance for you. When you place your insurance through this agency you have the assurance that your protection is backed by OLD LINE LEGAL RESERVE COMPANIES, which means safety first!

A. G. HEMPHILL

First Door South of Post Office