

# LAMB COUNTY LEADER

Official Newspaper of Lamb County, Texas

LITTLEFIELD, LAMB COUNTY, TEXAS, THURSDAY, JANUARY 19, 1928

NO. 40

## JIMMIE BRITTAIN ASKS RE-ELECTION AS CO. TREASURER

M. M. (Jimmie) Brittain this week makes announcement of his candidacy for re-election to the office of County Treasurer, Lamb County, subject to the favorable expression of the majority voters at the coming Democratic primary.

"Jimmie," as he is familiarly known throughout the county, is a native born Texan, first seeing the light of day 37 years ago in Bosque county. He is a graduate of the high school at Meridian, Texas, and also of Meridian college. He has been a citizen of his county for the past five years, is married and owns his own home.

He states that during the past year he has endeavored as County Treasurer to faithfully perform the duties of that office, and that his books, regularly examined every three months by the County Commissioners, have always been found correct.

Mr. Brittain states that he deeply appreciates the confidence that has been bestowed upon him by the citizens of this county in electing him to this worthy office; that he believes he has conscientiously and faithfully fulfilled its duties, and upon this basis with the added experience of the past year he feels assured he can handle the duties of the office even more efficiently in the future than he has done during the past.

NOTE: The above article was written for last week's issue of the Leader, but in some unknown manner was inadvertently left out, for which public apology is made to Mr. Brittain. Jimmie has made a good county official and we are strong for his re-election.

## ECONOMICS BUILDING COMPLETED

Littlefield, Texas, January 19.—The new economics practise house of the home economics school of Texas Technological college has been completed and will be occupied within a few days. The building and furnishings cost about \$25,000. It is one of the most beautiful structures on the Tech campus, being of the prevailing gray brick and Spanish design. It has the appearance of a fine two-story Spanish home.

Eight young ladies of the senior class of the home economics school will occupy this building at a time together with a member of the school's faculty. These young ladies will put into actual practice the things they are learning about cooking, sewing, entertaining guests, and the many other things required in a successful home maker. Each student will have the privilege of living in this house before leaving school.

The building will be formally opened to the public on January 30, 31, and February 1. The faculty of the school will attend a house warming on the night of January 30, the faculty of Lamb will be invited to attend the building on January 31 and on February 1 the students of the home economics school will receive a number of the entire college in reception.

## TWO BASKETBALL GAMES

The home teams of high school boys and girls played Littlefield teams at the gym here last Friday night.

Local boys on the boys team were, Coach Egan, William Lowrie, Harry White, and Harry White. The score was 18 to 15 in favor of Littlefield. The game was made up of Pauline Courtney, Hazel McQueen, and Fern Thornton. The score was 15 to 15 in favor of Littlefield.

## LIBRARY IS MOVED

The library has been moved to the most market. A number of books were sent as a gift from the library at Abilene, also a number of new ones have been ordered.

## LEAGUE CONTESTS END IN FEB.

Austin, Texas, Jan. 18.—City and county basketball contests among teams enrolled in the Interscholastic League of the University of Texas, must be over with and the winners in each county determined by about the middle of February, according to Roy Henderson, director of athletics of the Interscholastic League.

District tournaments should be held by not later than February 25 in order that the winners may be in readiness to come to the state tournament in Austin, March 9 and 10, Mr. Henderson said.

## THE CONDITION OF COUNTRY IS SHOWN BY BANK

Financial statements of banking institutions are generally good barometers of the financial condition of the community in which they are located.

The financial statement of the First National Bank, Littlefield, published in this issue of the Leader, shows deposits totaling \$503,891.92, and there is an item of surplus and undivided profits amounting to \$2,783.41 which doubtless is not disappointing to the stockholders of the institution.

It is safe to say that this bank is not only on a more solid basis than heretofore, but is progressing as a financial institution in a far better manner than ever before in its past history. It has the unqualified confidence of the public, and in return is rendering an aid and service to the community of its location that is of great value.

During the past year the First National Bank has not only been of assistance to the business interests of the town, but to the farmers as well. The statement shows an item of over two hundred thousand dollars in loans, most of which has been placed in the surrounding territory tributary to Littlefield. It has been the means of assisting farmers in liquidating past indebtedness, producing and marketing their crops, adding further improvements to their places and the buying of more hogs, cows and chickens. With the fine crop conditions prevalent in this section this year the community in general will go into another year with much brighter prospects of prosperity.

## METHODIST CHURCH

We left our goal too far behind our actual attendance of 145 at Sunday School for it to serve any more. We want 150 present Sunday.

Sunday School 10:00 A. M. Morning Worship, 11:00, subject: "Jonah."

Junior League, 3 p. m., Senior 6:30 Evening Worship, 7:30.

Our church night study book, "New Tasks for New Times," will begin Wednesday. Have you enrolled? Song service begins each evening 7:15 led by Bro. Egan.—Geo. E. Turrentine.

## DUGGAN ENTERTAIN

Mr. and Mrs. A. P. Duggan entertained a few of their friends with a bridge and radio party at their home last Saturday evening.

Delicious refreshments were served to four tables of guests. Those present were, Mr. and Mrs. J. C. Hibun, Mr. and Mrs. F. G. Sadler, Mr. and Mrs. John H. Arnett, Mr. and Mrs. Joe S. Perkins, Mr. and Mrs. J. M. Stokes, Mr. and Mrs. Maynard V. Cobb, Mr. and Mrs. Kirk Albright and Mr. and Mrs. A. P. Duggan.

## TO SELL LIVESTOCK

Lubbock, Texas, January 18.—A sale of stock will be held on January 24 at the Texas Tech livestock judging pavilion under the auspices of the Panhandle Swinebreeders' association. Several of West Texas' leading swine breeders will enter stock and attend the sale. Stock from Tech pens will also be offered for sale.

## BABE DIES FROM FALL

The five months old baby of Mr. and Mrs. J. V. Freeman, died Saturday at the home of its parents, who reside on a farm near Yellow House switch. The baby's death was caused by a fall sustained Saturday morning.

## Very Much In The Race



New and exclusive photo of Secretary of Commerce Herbert Hoover, who appears to be gaining in popularity for the G. O. P. Presidential nomination which President Goodridge does not choose to accept.

## STATE OF TEXAS SHOWS GOOD CONDITION AS COMMERCIAL FAILURES IN DECEMBER WERE LESS THAN ANY PREVIOUS RECORD

Austin, Texas, Jan. 18.—During the month of December there were fewer commercial failures in Texas than for any December on the records of the Bureau of Business Research of the University of Texas, according to Bernard Nichols, editor of the Texas Business Review published monthly by the Bureau. Not only were there few failures in the past month, but the entire year just passed was a

favorable one from the same point of view, Mr. Nichols says. There were only 42 failures in December with liabilities of \$503,000. No bank failures were reported for the month. During 1927 there were 691 failures and the total liabilities involved amounted to \$11,575,000 while in 1926 there were 884 failures with liabilities of \$11,987,000, according to Mr. Nichols.

## RAINFALL FOR 1927 LESS THAN AVERAGE OVER 20 YR. PERIOD

Rainfall for this section of the year 1927 amounted to 14.71 inches, according to the annual report of W. J. Klinger, in charge of the government weather bureau station at Plainview. This was 5.21 inches below the average over a 20 year period.

The coldest day of the year was December 31, when the temperature fell to one above zero. This was also the coldest since 1924, when on December 19 the temperature dropped to five below zero. Snow for the year amounted to 5.4 inches. July 20 was the hottest day of the year, a temperature of 101 degrees being recorded. On June 9 the thermometer showed a record of 100 degrees. The most drastic change of temperature was on December 7, when the temperature dropped from 60 to 6 degrees.

The last frost was April 14. The first in the fall was recorded on October 12, but very light. During the year there were 282 clear days, 46 partly cloudy and 37 cloudy days.

## OPEN POULTRY FARM

Mr. and Mrs. J. H. White, who recently purchased the Chas. Rayburn farm a few miles west of Littlefield, arrived last week. They are converting the place into a chicken and turkey breeding farm, specializing in high grade birds.

These people, came here from Goree where they operated the "Happy Hill Farm," and, because their business is well known under that name it will be so continued.

## T. C. U. START MAGAZINE

"The Live Wire" is the name of a magazine, the first number of which has been issued by the employees of the Texas Utilities Co. The cognomen decided upon for the magazine was submitted by four different employees of the company, including Manager R. E. McCaskill.

The booklet is well printed, well edited and contains a wealth of interesting matter to the 225 employees of the company.

## BAPTIST CHURCH

9:45, Sunday School. 11:30, Sermon, "A White Horse." 6:30, B. Y. P. U. 7:30, Sermon, "The Things that God Made Christ." Phone 9.—ROY A. KEMP, pastor.

## TECH GAMES SCHEDULED

Lubbock, Texas, January 18.—Coach E. Y. Freeland has arranged a hard schedule for the Matadors of Texas Technological college for the football season of 1928. It follows: Oct. 6—Texas University at Austin.

Oct. 13—St. Edwards at Lubbock. Oct. 20—McMurray at Lubbock. Oct. 27—T. C. U. at Fort Worth. Nov. 3—Daniel Baker at Brownwood. Nov. 10—A. C. C. at Lubbock. Nov. 17—Simmons at Lubbock. Nov. 29—W. T. S. T. C. at Canyon.

## DEMONSTRATION TRAIN, SANTA FE HERE ON FEB., 16

College Station, Texas, Jan. 10.—Itinerary of the 1928 Texas Farm and Home Demonstration Special, which will be operated by the Santa Fe railway company and the A. & M. college of Texas co-operating, shows that the special will stop at Littlefield on Thursday, February 16, at 4:15 p. m. o'clock.

The special will be an eight car train and four of the cars will carry specially prepared agricultural and livestock exhibits. Specialists of the college will deliver lectures on the latest and most approved methods of farming and livestock raising, the talks to include dairying, poultry raising, hog raising, fertilizers, soils, livestock feeding and breeding, boys and girls farm club work, home demonstration work and other topics. Meetings at the various stops will last from two to three hours. An electrically controlled voice amplifier will be used at the open air meetings.

Of an agricultural educational nature, the program will stress diversification and the exhibits and lectures have been designed to bring to the attention of farmers the results of late experiments in agricultural development. Following the lectures visitors will be invited to go through the train. Passenger coaches will be used for meetings in inclement weather. The speaking program has been arranged so as to interest women and children as well as men, and questions concerning farm problems will be invited.

The special will be run by the Santa Fe and the speakers and exhibits will be furnished by the A. & M. college of Texas. President T. O. Walton of the college and Oscar B. Martin, new director of the Extension Service, expect to accompany the special on part of the tour. J. F. Jarrell, manager of agricultural development of the Santa Fe, will be in general charge of the train which will include baggage car, horse car, flat car, two exhibit coaches, storm coach and two business cars. The flat car will be used for lecture and demonstration purposes.

L. F. Dinan, agricultural agent of the railway, will handle the program and details for the local meetings. Co-operation in plans for the meeting on the stop at Littlefield will be given by the local chamber of commerce and teacher in Littlefield agriculture department of the schools.

## THURSDAY BRIDGE CLUB

The ladies Thursday Bridge club met Thursday afternoon at the home of Mrs. Phelps Walker, with full membership present.

Mrs. F. G. Sadler is new president, Mrs. Bessie Baze, secretary and treasurer; by-law constitution committee appointed by the president was made up of Mrs. W. O. Stockton, Mrs. Pat Boone, Mrs. E. S. Rowe, Mrs. Phelps Walker, Critic.

Those present were, Mesdames Tom Arnett, Bessie Baze, Pat Boone, A. C. Chesher, B. L. Cogdill, Lena Howard, Ray Jones, E. S. Rowe, F. G. Sadler, W. O. Stockton, W. G. Street, J. M. Stokes, P. W. Walker, J. C. Whicker, Mrs. Harry Wiseman, and Mrs. R. S. Thomas was hostess guest.

Texas is one of the leading watermelon producing states. Parker County is considered the biggest melon producing county in the United States. Weatherford frequently shipping as high as 1000 car loads in a season.

A doctor gets paid according to his knowledge of a patient's physical and financial condition.

## 40 PER CENT OF LAMB AND BAILEY COTTON IS BUREAU

Approximately 40 per cent of the cotton production of Lamb and Bailey counties will be marketed co-operatively in the opinion of J. W. Hammock, field representative of the Texas Farm Bureau Cotton Association. "This compares with about 20 per cent the previous year, but during the past year the movement has had substantial advancement in this section, and prospects for the coming season are highly encouraging." Hammock reports that out of 9,615 bales ginned in Lamb county, 3,421 were shipped by the Bureau.

"Many of the largest cotton producers in the county are now members of the organization," he said, "and another gratifying factor is that some old members who didn't re-sign the new marketing contract are now affiliating with it again and marketing their cotton co-operatively. A year or two additional expense under the old system of cotton selling has been demonstrated to them the benefits of organized effort."

Mr. Hammock also stated that under the normal production next year there is no reason why fully 10,000 bales will not be delivered from this territory. He also spoke of the various membership services which were available, including production, credit, certified seed, group life insurance co-operative plans, poison and fertilizer purchasing services. Mr. Hammock was also highly complimentary of the co-operation of the bankers, merchants, newspapers and other agencies in the territory who have demonstrated that they have the best interests of agriculture at heart.

## A. L. PORTER FOR COUNTY WEAVER OF PRECINCT FOUR

In this issue of the Leader appears the announcement of A. L. Porter for the office of Public Weaver, Precinct Four.

Mr. Porter is 40 years of age, has been a citizen of Texas for the past 21 years, coming from Hardeman county to Littlefield about three years ago. He states he has been in public business for the past 15 years, and has had seven years actual experience as public cotton weaver.

During his residence in Littlefield, Mr. Porter has proven himself to be a good citizen, a good business man and always lending his influence for the things that are for the betterment of the community in general. He states that in so far as he knows his work as public weaver during the past year has been satisfactory, as it has been his desire at all times to give the most efficient service possible. He states that he has made a thorough study of the classification and marketing of cotton, and through this knowledge has been of some help to his fellow citizens, and it is upon the merits of his ability and experience that he asks the favorable consideration of the voters at the coming primary toward his re-election.

## JUDGE INTRODUCES BILLY

Judge I. R. Kelsa, versatile wizard and West Texas pioneer of industry, who is well known in Littlefield, was appointed the task of introducing Billy Sunday, noted evangelist, who last week began his onslaughts against the Devil in St. Louis.

While the Judge has a private vocabulary of his own that is sesquipedalian in its character, it is not supposed that he in any way infringed upon the particular lingo of which the noted Satan scrapper indulged. However, according to the St. Louis Globe Democrat, he started the ex-ball player and noted pulpit acrobat off in fine style, 15,000 people attending the first service.

## WOULD BUILD CHURCH

All who are interested in building a community church house five miles west of Littlefield, please meet me at the home of Mr. W. G. Terrill, Friday night, Jan. 20th, at 7:30 o'clock.—Audry Terrill.

This state now has almost 8,000 miles of natural gas pipe line.

THE LEADER, YOUR HOME PAPER, \$1.50 A YR.



Our patrons know that B & M stands for quality, satisfaction, service and low price. If you do not trade here, let us convince you, too.

**B & M Cash Grocery**

**Buick Beauty . . .  
Buick Luxury . . .  
Buick Performance  
for only \$1195**

You can buy a Buick closed car at prices as low as \$1195, f. o. b. factory. You can buy it on the liberal G. M. A. C. plan—with a moderate down-payment which may be taken care of by your present car in trade.

These prices mean maximum value, and in Buick you get real beauty—real comfort—real performance. You get the unrivaled value resulting from Buick's unrivaled production in the quality field.

Come in—see Buick—compare it with other cars of similar price—then let the facts decide you to buy Buick.

SEDANS \$1195 to \$1995 • COUPES \$1195 to \$1850  
SPORT MODELS \$1195 to \$1525

All prices f. o. b. Flint, Mich., government tax to be added. The G. M. A. C. financing plan, the most desirable, is available.

**BUICK**  
**BAIRD MOTOR COMPANY**  
Distributors, Plainview, Texas  
**CITY GARAGE**  
Local Dealer, **LITTLEFIELD, TEXAS**

**Whos Who TODAY**

"If you have the push, you don't need the pull."



Wm. R. Hearst

WHERE TEN COWS COME HOME!

Where ten cows come home daily to a good manager you will find a home rather than just a house and there is usually a man there whom the bank owes rather than one who owes the bank.

Dairying rarely fails to show profits—and never fails under proper management.

"There is no Substitute for Safety"  
**FIRST NATIONAL BANK**  
LITTLEFIELD, TEXAS

WE STRIVE FOR A MAN TO MAN RELATIONSHIP THAT WILL PREVENT MISUNDERSTANDINGS, MERIT MORE CONFIDENCE, AND CREATE FRIENDSHIPS.

**PERSONAL ITEMS**

The Spurlock Top and Paint Shop this week moved into the building formerly occupied by the McCormick Bros., produce concern.

Schuyler Marshall, of Dallas, Roscoe Parks, of Lubbock, and Tom Worthington, of Dallas, were guests Saturday of F. M. Bursleson.

Mrs. Pat Boone and Mrs. Bessie Baze left Saturday night on a trip to Lockney in the interest of the order of the Eastern Star.

Mrs. B. L. Cogdill has been elected teacher in the primary school. Beginning Wednesday she will teach a section of the second and third grades.

R. M. Cox, who has been with his son, Bob Cox and family, left Saturday night for Hillsboro, to visit his mother, Mrs. S. M. Cox.

Mr. and Mrs. N. H. Walden, Mrs. Eula Phillips, Miss Velma Hudgens, Miss Virginia Harrell and Virgil Walden were in Lubbock, Sunday.

Miss Agatha Goer, after a few days visit with her sister, Mrs. Van Clark, returned Sunday to her home in Lamesa.

Misses Vesta Henson and Lorene Eagan, Norfleet Whitson, Lynn Dobbs and Stanley Whitson were visitors in Clovis, New Mexico, Sunday.

John Blair and James Courtney returned Saturday from a business trip to Clovis and other parts of New Mexico.

Miss Evelyn McDonald returned from Lubbock, Sunday, to resume her work as teacher in the grammar school here.

Mrs. L. D. Hudgens, of Roscoe, spent last Friday and Saturday with her daughters, Miss Velma Hudgens, and Mrs. Beaman Phillips.

Norfleet and Stanley Whitson, of Shamrock, visited friends in Littlefield, Saturday and Sunday, returning to their home Monday.

Mr. and Mrs. W. E. Williams and daughter, Willie Ellen, and friend, Maurine Denney, of Bovena, were visiting H. T. Williams and family over the weekend.

Jack Henry has purchased the interest of James Courtney in their cleaning and pressing business. Mr. Courtney expects this week to go to Wichita, Kansas.

Rev. Ed Tharp, former pastor of the Littlefield Methodist church, accompanied by his wife, were guests Monday night in the B. L. Cogdill home. They now reside at Matador.

J. C. Anderson, of Quanah, last week purchased the C. O. Robbins farm near Lums chapel, south of town. He will move his family onto the place in the near future.

Mrs. Eula Long spent Sunday with her parents, Mr. and Mrs. Gant, of Amherst, accompanied home by her small son, who will visit her for a few days.

A. G. Johnson, of Chikress, is in Littlefield this week and has purchased a farm east of here. He is also visiting his daughter, Mrs. Everett Arnn.

Albert Thomason, small son of Mr. and Mrs. H. P. Thomason, suffered considerably Sunday afternoon from piercing his foot with a rusty nail. For awhile it was feared lockjaw would result, but he is said to be getting along alright.

Miss Onah Thomason and Asa Yarbrough were married last Sunday afternoon at Whitharral. The bride is the niece of H. P. Thomason, with whom she had made her home during the past year. The newly weds will make their home somewhere in central Texas.

Arthur P. Duggan left Monday night for Austin, where he will attend a meeting of the State Tax Survey Commission, of which he is a member. He will return via Fort Worth where he will attend an executive meeting of the officers of West Texas Chamber of Commerce.

**Fights 18 Years To Get Rid of Gas**

"I had stomach trouble for 18 years. Since taking Adlerika I feel better than for years and have not been bothered with gas."—L. A. Champion.

Even the FIRST spoonful of Adlerika relieves gas and often removes astonishing amount of old waste matter from the system. Makes you enjoy your meals and sleep better. No matter what you have tried for your stomach and bowels, Adlerika will surprise you.

It's strange how much the World's statesmen are thinking about "un-thinkable" wars.

**COLDS**

Not a problem to your  
Chiropractor  
**Doctor Cobb**

Oklahoma farmers are being instructed in a "meat short course." Some boarding house keepers appear to have graduated from a short meat course.

Oranges at the breakfast table, a salad at dinner, things formerly regarded as luxuries by families of average means, are fast becoming to be necessities.

Texas now leads the nation in petroleum refining, the total output of which was valued at \$732,000,000.

**new**

**"LOOK at all these features added without increasing the price"**

**New 4-Wheel Brakes**

<b>New Flier Bodies</b>	<b>New Manifolds and Muffler</b>	<b>New Dash Gasoline Gauge</b>
<b>New Fenders</b>	<b>New and Greater Power</b>	<b>New Stop Light</b>
<b>New GMR Cylinder Head</b>	<b>New Cross-flow Radiator</b>	<b>New Steering Gear</b>
<b>New Fuel Pump</b>	<b>New Thermostat</b>	<b>New Clutch</b>
<b>New Crankcase Ventilation</b>	<b>New Water Pump</b>	<b>New Frame</b>
<b>New Carburetor</b>	<b>New Instrument Panel</b>	<b>New Axles</b>
	<b>New Coincidental Lock</b>	<b>New Wheels</b>

**a Successful now bids for Greater Success**

**STUDY** the new features offered in the New Series Pontiac Six! Seldom has a more impressive list been offered in a single announcement on any car whose past record proved it to be of sound design. And they have been added without increasing the price—because Pontiac's past success makes possible this added value. These features assure smoother, snappier, more powerful six-cylinder performance—greater safety and comfort—greater luxury and owner satisfaction. They give added value—the greatest ever offered in a low-priced six! Come in today—and see for yourself.

2-DOOR SEDAN **\$745**  
(At Factory)

Coupe . . . \$745 Sport Cabriolet: \$795  
Sport Roadster \$745 4-Door Sedan . \$825  
Sport Landau Sedan \$875

All prices at factory. Delivered prices include minimum handling charges. Easy to pay on the General Motors Time Payment Plan.

**JONES BROS. MOTOR CO.**  
**LITTLEFIELD TEXAS**

**PONTIAC NEW SERIES SIX**

**Now**

**Reduced to ~ \$8.85**

**Cooks Three Things at Once!**

**fully guaranteed**

Golden brown toast, delicious steamed eggs, and crispy grilled bacon that fairly melted in one's mouth. What an appetizing breakfast yet not once during the meal did Helen leave the table.

"It's my new Armstrong Table Stove," Helen explained to her guest. "I wouldn't be without it."

"It is the most convenient thing I have. It will do all any stove will and I do not have to stand over it while things are cooking. Then too, it replaces 3 or 4 other electrical appliances."

"Jim thought I was terribly extravagant until I told him the price was only \$8.85. Now he is as enthusiastic about it as I."

**The ARMSTRONG Table Stove**



# JANUARY CLEARANCE SALE

This sale is just what its name indicates—a clearance of all the Winter Merchandise to be found in this store.



We have had a big Fall and Early Winter trade; but we still have more Winter Goods on our shelves than we want to carry over for another season. In order to convert it into cash we are making drastic reductions on everything intended for Winter or early Spring usage.

There are still several weeks of cold, disagreeable weather ahead of us. Clothing at any price is cheaper than doctor bills, and at the prices we are putting on this Seasonable Merchandise no one can afford to do without. There is still plenty of time yet to get full value out of many Winter and early Spring purchases now made. In fact, when one considers these extraordinary high values and decidedly low prices it would be good business to BUY NOW FOR NEXT FALL. It will mean a future saving.

## Coats and Dresses

- LADIES WINTER COATS-DRESSES**
- 1 lot Ladies Winter Coats, worth \$12.50, closing out at... **\$ 7.75**
  - 1 lot Ladies Winter Coats, worth \$18.75, closing out at... **\$11.75**
  - 1 lot Ladies Winter Coats, worth \$27.75, closing out at... **\$16.75**
  - 1 lot Ladies Winter Coats, worth \$38.50, closing out at... **\$19.95**
  - 1 lot Ladies Dresses, beautiful patterns in black, brown, blue and other wanted colors, created in flat crepe and satin, and trimmed in velvet and georgette. You must be sure to get at least one of these bargains. The values run as high as \$20.00 each; but closing out in this sale at... **\$11.75**
  - 1 lot Ladies Dresses, prices ranging from \$12.00 to \$14.50, going at... **\$ 7.75**
  - 1 lot Ladies Dresses, values running up to \$7.50, closing out at... **\$ 5.98**

- LADIES SPRING COATS-DRESSES**
- These beautiful dresses are the very latest demand of Dame Fashion, fresh from the hand of the master designers, having all the touches of early spring, beautiful beyond comparison, yet we are slaughtering the prices on them.
- 1 lot Ladies Spring Coats, regular \$18.75 values, going at... **\$15.95**
  - 1 lot Ladies Spring Coats, regular \$14.95 values, going at... **\$11.95**
  - 1 lot Ladies Spring Dresses regular \$12.50 values, going at... **\$10.75**
  - 1 lot Ladies Spring Dresses regular \$18.75 values, going at... **\$15.95**
  - 1 lot Ladies Spring Dresses regular \$12.50 values, going at... **\$10.75**

- OUTINGS AND SHEETINGS**
- Outing Flannel in blue, white, gray and pink, good heavy grade, regular 25 cent grades, per yard... **\$ .14**
  - Outing Flannels, assorted plaids and stripes, worth 15 to 18 cents per yard, in this sale at only... **\$ .11**
  - Fine Sheetting, bleached and unbleached, 9/4 width, 50 cent grade, for... **\$ .38**

- MEN'S DRESS PANTS**
- Spring styles, beautiful patterns in blue, tan, grey and stripes.
- Pants regularly worth \$8.50, selling at... **\$6.95**
  - Pants regularly worth \$6.50, selling at... **\$4.95**
  - Pants regularly worth up to \$5.00, selling at... **\$3.95**

- WOMEN'S SHOES**
- 1 lot Ladies Shoes on sale at per pair... **\$ .98**
  - Black patent leather, high or medium heel, \$6.50 for... **\$4.95**

## Starts Friday, Jan. 20th CONTINUES FOR TWO WEEKS

### Men's Sheep & Leather Coats

- Here are some real bargains in Men's Winter Work Coats. All these coats were bought dirt cheap on the wholesale market, and we are giving our customers the benefit of still further price reductions.
- Men's Moleskin Coats with heavy sheep fur lining, worth up to \$11.50, sizes 36 to 46, going at... **\$6.65**
  - Men's Blanket Lined Coats, regular \$4.50 value, on sale at... **\$2.95**
  - Men's Leather Coats, \$10.95 value, on sale at... **\$7.45**
  - Men's Leather Coats, \$11.50 value, going at... **\$7.85**
  - Men's Leather Coats, \$9.95 value, going at... **\$6.95**
  - Men's Leather Coats, \$8.00 value, going at... **\$5.95**
  - Men's Split Leather Coats, regular \$6.00 value, for... **\$3.98**
  - Men's heavy Corduroy sheep lined Coats, extra long, with belt, worth \$14.50, on sale at only... **\$9.95**

- BOY'S UNDERWEAR**
- Boys' Underwear, "Haynes" heavy fleece lined, regular \$1.00 value, in this sale at... **\$ .60**
  - Boys' ribbed Underwear, sizes 8 to 34, worth 99 cents, but are included in this sale for only... **\$ .49**

- MEN'S UNDERWEAR**
- "Haynes" extra heavy and "Country Club" brands, sizes 36 to 46, regular \$1.65 values for... **\$1.19**
  - Good heavy Underwear worth \$1.45, going at... **\$ .98**
  - Fleece lined Underwear, sizes 36 to 46, going at... **\$1.19**

- QUILTS AND BLANKETS**
- Quilts and Comforts, pretty patterns with good linings, worth up to \$8.00, closing out at... **\$1.79**
  - Comforts, the very nicest, worth \$3.50, closing out at... **\$2.79**
  - Comforts, super-fine quality, worth \$4.00, closing out at... **\$2.95**
  - Comforts, tip-top quality and finish, worth \$5.75, at... **\$3.79**
  - 1 lot double Blankets, full size, gray and tan, bargain at... **\$1.50**
  - 1 lot double Blankets, full size, gray and tan, bargain at... **\$1.60**
  - 1 lot Wool Mixed Blankets, fancy patterns, \$4.45 value, \$2.95
  - 1 lot Wool Blankets, blue, pink and gray, 70x80 in. worth \$5.75, going for... **\$3.79**
  - 1 lot Single Blankets, full size, \$5.25 value, going at... **\$3.50**
  - 1 lot Indian Blankets, fancy patterns, worth \$3.25, for... **\$1.95**

- MEN'S HATS**
- \$6.50 values, for... **\$4.95**
  - \$3.50 to \$3.95 values for... **\$2.95**
- We have a fine assortment of hats for your selection.

- MEN'S CAPS**
- Leather with ear flaps, worth \$2.50, at... **\$1.95**
  - Work Caps, fur or corduroy, ear flaps up to \$1.45, at... **\$ .98**

- W & B SHIRTS**
- Nice assortment Men's Wool and Buckskein Shirts in blue, tan, gray khaki, gray with blue stripes, sizes from 14 1/2 to 18 values up to \$3.95 for... **\$1.98**

- MEN'S SHOES**
- Men's Dress Shoes or Oxfords, black or tan, \$5.75 values, for... **\$4.75**
  - Men's Dress Shoes or Oxfords, \$6.00 and \$6.50 values, for... **\$4.98**
  - Good solid leather Oxfords, black or tan for... **\$3.98**

## Coats For Men

- MEN'S FINE OVERCOATS**
- \$16.00 values, closing out at... **\$11.95**
- SWEATERS AND LUMBER JACKS**
- Men's heavy Mackinaw Lumber Jacks, \$7.00 values, for... **\$3.98**
  - Men's good Mackinaw Lumber Jacks, colors, \$5.75 values, for... **\$3.95**
  - Men's all wool Lumber Jacks, worth \$4.75, for... **\$2.95**
  - Men's Buckskein Jacks, tan color, \$3.50 values, for... **\$2.45**
  - Men's all wool Sweaters, red, tan, red and white, up to \$6.50 values, for... **\$3.98**
  - 1 lot all Wool Sweaters, values up to \$5, going at... **\$2.95**
  - 1 lot part Wool heavy Coat Sweaters, going at... **\$1.95**
  - 1 lot Sweaters, blue trimmed in red, up to \$4.75, choice for... **\$2.95**
  - 1 lot Jersey Sweaters, wool mixed, \$3.00 value, on sale at... **\$1.95**
  - 1 lot Sport Sweaters, all wool, \$4.50 to \$6.00 values, for... **\$3.95**
  - Men's Sport Sweaters, cotton, sizes 36 to 46, on sale for... **.98**
  - Nice assortment of Men's and Boys Sport Sweaters, assorted colors, and all sizes, worth \$4.50 to \$6.50, for... **\$3.25**
  - 1 lot Fancy Sweaters, various sizes, upto \$3.75, choice for... **\$2.45**
  - 1 lot Boy's Sweaters, various sizes, values \$2.25 to \$4.00, choice... **\$1.75**
  - Boys all wool Lumber Jacks, worth \$2.75 for only... **\$1.75**

- BOYS OVERALLS**
- Sizes 3 to 12 in this sale for only... **59c pair**



### A CLOSING OUT OF LADIES HATS

Beautiful patterns in velvet and satin for late fall and early Spring wear, various colors, semi-plain or fancy trimmed. Worth up to \$6.00, but closing out at—  
**\$1.50 EACH**

The Greatest Sacrifice  
This Store has ever made  
Is Represented in  
This Sale

# THE FAIR STORE

Littlefield, - - - Texas

Justin's Bootees, world's best boot, 16 in. top \$17.50 value to go at... **\$13.95**

Bootees, 16 in. top, solid leather, to go on sale at... **\$6.45**

\$6.95 Bootees, on sale at **\$4.95**

IT WILL PAY YOU BIG  
To follow the crowds to  
The Fair Store!



IT WILL PAY YOU BIG  
To follow the crowds to  
The Fair Store!

# LAMB COUNTY LEADER

Published every Thursday afternoon at Littlefield, Texas.  
Subscription: \$1.50 per year; 75 cents for six months.  
Advertising rates given upon application.

No. Entered as second class matter May 24, 1923, at the post office 27 at Littlefield, Texas, under the Act of March 3, 1897.

JESS. MITCHELL, Editor and Publisher

National Editorial Association, MEMBER Texas Press Association

Subscribers who change their addresses, or fail to get their paper, should immediately notify this office, giving both new and old addresses. Communications of local interest are solicited. They should be briefly written, on only one side of the paper, and must reach this office not later than Wednesday noon of each week. The right of revision or rejection is reserved by the publisher.

Advertising that does not show in its text or typography that it is paid for must be marked as an advertisement. All local advertisements remain in this paper for the time specified or until ordered out. All notices, it matters not by whom nor for what purpose, if the object is to raise money by admission fee or otherwise, is an advertisement and when sent in for publication must be paid for at the regular advertising rate per line for each issue printed.

Obituaries, cards of thanks, and resolutions of respect will also be charged for at the same rate.

Any erroneous reflection upon the character, standing or reputation of any person, firm or corporation which may appear in the columns of the Littlefield Leader will be gladly corrected upon its being brought to the attention of the publisher.

## Pep Paragraphs

(By Red Pepper)

A new reporter from Pep you see. My last name I chose because I am a citizen of Pep. My first name I chose for reasons that are strictly personal.

Since the Pep news was not sent in last week, I shall begin with last week's items.

Mat Demel received a telegram Monday of last week notifying him of his father's death. Mr. Demel left immediately for east Texas where his father resided.

F. S. Murphy and Walter Lupton, jr., are putting up the new basketball goals on the school grounds.

The writer and a number of others enjoyed a good radio program Sunday night at the Stengel home.

Alvin Allison is back in school again after a long absence due to illness.

The S. H. Day family have moved from the Pep community.

### News of This Week

Mrs. D. L. Lane spent Thursday with Mrs. Charley Barton.

Mrs. D. L. Lane spent one day this week with Mrs. Charley Barton.

Mrs. Price spent one day this week with her sister, Mrs. Witt Walker.

Theo. Hertel, of Rhineland, Texas, has been attending to business in Pep lately.

Mr. Frost, of Vernon, has moved into his new home in Pep.

J. G. Sims also moved to Pep recently.

A prairie fire raged near Pep Saturday. It burned a hay stack on the farm recently vacated by the S. H. Day family. It was only by strenuous work on the part of people residing near, that the barn on the farm was saved.

Mrs. W. H. Heinen of Littlefield, and children, Billy and Agnes, and Miss Jean Lupton visited Mrs. W. P. Lupton at the Pep school Sunday. Billy remained for a farewell visit of a few days with his aunt and cousins before returning to boarding school at Raton, New Mexico.

Mrs. J. E. Stengel and Mrs. W. T. Jugman attended the Friday afternoon chapel program at the school. Mrs. Lupton's room entertained with a playlet, "The Barber of Bagdad," by the third grade, one minute talks by the fifth grade and readings by the other children. Mr. Murphy's room will conduct the program next Friday.

L. O. Bray recently purchased some hogs from Alexander Brothers.

## ON MILLS—

No matter how poor the maxillaries of your live stock, they can now thoroughly masticate the feed ground on our new Hammer type feed mill. We do the pre-chewing for your hogs, horses, cows and chix. And, yum-yum but it's good. One fellow who has been using our feed says he can hear his hens cackle, his hogs grunt and his cows smiling all around the barnyard. One old family nag confidently told him he wished his neck was as long as a giraffe's because it tasted good all the way clear down to its tummy.

No need for the farmers to send their feed away on the Santa Fe now to be ground and then have it shipped back in striped or checkerboard bags, when all this extra expense of hauling, freight and two or three middlemen's profits can be saved right here at home.

We chew the food for all your stock, do it in tip-top style and at a ver ylow cost. Bring us a load and make us prove it.

**J. T. BELLAMY**  
CHICK BUYER AND  
FEED GRINDER  
At Home in Littlefield.

## This Week's Poem

WHAT ARE DIAMONDS?

Diamonds are only chunks of coal  
That stuck to their jobs, you see.  
If they'd petered out like most of us  
do,  
Where would the diamonds be?  
It isn't the fact of making a start,  
It's the sticking that counts, I'll say.  
It's the fellow who knows not the  
meaning of fail,  
But hammers and hammers away.  
Whenever you think you have come  
to the end  
And you are beaten as bad as can  
be;

Remember that diamonds are chunks  
of coal  
That stuck to their jobs, you see.  
—RICHARD SMITH

## LITTLE LEADERS

Maybe the reason happiness never  
hatches for some Littlefield people is  
because they keep chasing the hen off  
the nest.

As a general rule when a Little-  
boy is sick everybody but his mother  
thinks he is only shamming to get  
out of work.

# New Line of SPRING DRESSES



We have all the new shades and  
Materials

There are some Wonderful Val-  
ues for the money.

You owe it to yourself to see our  
line of Dresses for Women  
and Misses before making  
Your Spring purchases

The next time you are down town  
call in and let us show  
them to you!

## SHAW-ARNETT CO.

LITTLEFIELD, TEXAS

## "VENI, VIDI VICI"

—Napoleon Bonapart

# The NEW FORD

## Came, Saw and Conquered!

1,200 People Visited  
Our Show Rooms Friday, January 6th

All of them were greatly surprised and won-  
derfully pleased with the demonstration model of  
the New Ford. A large number of orders for  
these cars were placed with us on that day, in ad-  
dition to the more than 100 that have already been  
received.

We are expecting shipments of the New Fords  
to begin arriving any time, now. Better place  
your order NOW! Begin your enjoyment of a  
New Ford as quickly as possible.

## John H. Arnett Motor Co.

Authorized Sales and Service  
CARS—TRUCKS—TRACTORS

Littlefield, Texas

## Political Announcements

FOR TAX ASSESSOR  
Roy L. Gattis.

FOR COUNTY COMMISSIONER  
FOURTH PRECINCT  
Ellis J. Foust.

FOR COUNTY ATTORNEY  
T. Wade Potter.

FOR COUNTY AND DISTRICT  
CLERK  
A. H. McGavock.

FOR COUNTY TREASURER  
M. M. (Jimmie) Brittain.

FOR COUNTY COMMISSIONER  
PRECINCT THREE  
C. E. Strawn.

FOR SHERIFF AND TAX  
COLLECTOR  
J. L. (Len) Irvin.

FOR PUBLIC WEAIGHER  
PRECINCT FOUR  
A. L. Porter.

### WOMEN'S AUXILIARY

The Presbyterian ladies met at the  
home of Mrs. J. W. Porcher, last  
Tuesday, with Mrs. W. O. Stockton as  
hostess.

The meeting opened with the new  
president, Mrs. E. A. Bills, in the  
chair. Prayer by Mrs. Barber. Dur-  
ing the business session it was voted  
to entertain the Presbyterian ladies  
of Amherst at a Valentine party,  
Tuesday, February 14, at the home  
of Mrs. A. C. Chesher.

After roll call, Mrs. Wiseman had  
charge of the sixth chapter of the  
Bible Study course.

At the close of the program dainty  
refreshments were served to the fol-  
lowing ladies: Mesdames E. A. Bills,  
Charlie Barber, J. S. Hilliard, Whart-  
on, K. F. Allbright, Cater, R. W.  
Steen, Irvin Miller, Speaker, Wiseman  
M. V. Cobb, A. C. Chesher and J. W.  
Porcher.

The next meeting will be held at  
the home of Mrs. W. G. Street with  
Mrs. Street and Mrs. Wiseman as  
hostesses.

### AS JARDINE SEES IT

Agriculture is better off today than  
it has been at any time in the last six  
years. That statement was given out  
in Washington the past week by Sec-  
retary of Agriculture Jardine. He  
says the estimated value of all farm  
crops for 1927 was \$9,114,845,000,  
or more than \$675,000,000 greater  
than in 1926, thus insuring a larger  
income this year for tillers of the soil.  
He says federal aid is coming this  
year, sure, and predicts that agricul-  
ture will be lifted out of the dumps  
in every section of the country. And  
every mother's son of us hopes he  
knows what he is talking about.

We don't go much on weather fore-  
casts, and we take very little stock in  
the groundhog. But if Secretary Jar-  
dine's predictions come true we'll be  
happy enough around Littlefield to  
throw up our hats and not care of  
they never come down.

Texas ranks first among the states  
both as to total production of sorgh-  
um and as to the number of varieties  
grown. The most phenomenal crop  
development in Texas in the last 15  
years has been in the introduction of  
grain sorghums.

Texas produces a tremendous crop  
of wheat, but could increase the out-  
put fourfold if all the wheat land  
were fully utilized. The state has a  
large milling industry, there being at  
least 116 flour mills producing more  
than \$40,000,000 annually in flour  
and other products.

Texas ranked first in cotton, grain  
sorghums, sweet potatoes and pecans.

The reason the average Littlefield  
man is not satisfied with his salary is  
because a lot of other fellows are get-  
ting more.

Littlefield mothers might succeed in  
getting their daughters to take more  
interest in kitchen work if they would  
move out the cook stoves and put in  
dressing tables.

The reason some Littlefield men  
don't have to tire their brains think-  
ing up alibis for their failures is be-

cause, they have given the  
ways blame it on to.

Bad weather used to be  
in back-fence gossip around  
but with the telephone boys  
gets spread around where  
clothes get hung up or not.

It would be a fine thing  
boy in Littlefield if they  
made to understand that was  
is about the only business  
you can begin at the top.

# SPECIAL Prices on Heating Stoves

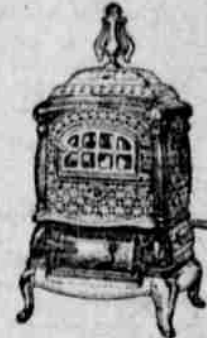

FRIDAY AND SATURDAY, ONLY

12 inch Hot Blast Heaters . . . . . \$12.50  
14 inch Hot Blast Heaters . . . . . \$16.50  
16 inch Hot Blast Heaters . . . . . \$19.50  
14 inch Radio Heaters . . . . . \$13.50  
90 pound 4-eye Bachelor Stoves . . . . . \$9.75  
60 pound 2-eye Bachelor Stoves . . . . . \$5.75  
Drum Ovens, each . . . . . \$2.95  
Galvanized Coal Hods, each . . . . . \$1.00

There is still plenty of Winter ahead of us  
No one can afford not to be comfortable when  
good stoves can be purchased at these prices. Why  
not take advantage of our offerings?

We also carry a full line of Furniture of all  
kinds and can give you full value for every dollar  
expended with us in this line.

## BURLESON-MASON COMPANY, Inc.

GENERAL FURNITURE  
Local Embalmers and Undertakers

Littlefield, Texas

## JAMES CRUZE

Director of Feature Photoplays, writes:

"During the filming of The Covered Wagon,  
the constant use of my voice demanded that  
I find a cigarette which I could smoke with-  
out any chance of throat  
irritation or cough. After  
trying them all, I decided on  
Luckies. They are  
mild and  
mellow." James Cruze



## The Cream of the Tobacco Crop

"The growth of LUCKY STRIKE Cigarettes is a  
wonderful thing but there is a reason. I know,  
because I buy the Tobacco for LUCKY STRIKE.  
I buy 'The Cream of the Crop,' that mellow, sweet  
smoking Tobacco that the Farmer justly de-  
scribes as I have described it above. The quality  
of LUCKY STRIKE Cigarettes is telling. It is  
natural that the brand should show the tremen-  
dous growth that it is showing today."

Buyer of Tobacco  
Louisville, Ky.

## "It's toasted"

No Throat Irritation—No Cough.

**MAYNARD V. COBB**  
 Doctor of Chiropractic  
 Equipped to give you the best of health service  
**CONSULTATION FREE**  
 Office Hours: 9 to 12 a. m., 2 to 5 p. m. Other times by appointment  
 Office 124 PHONES Res. 63  
 2nd Floor Palace Theatre Bldg. Littlefield, Texas

**Littlefield Bakery**  
**FRESH BREAD**  
**HOT ROLLS AND PIES**  
 Whole Wheat Bread Every Thursday.  
**Littlefield Bakery**

**Dr. W. H. Harris**  
 Physician & Surgeon  
 Office at  
**BADLER'S DRUG STORE**  
 Residence Phone 49 Office 17.

**E. A. BILLS.**  
 Attorney and Counselor at Law  
 Littlefield, Texas  
 Office upstairs in Littlefield State Bank Building  
 General Practice in all Courts.  
 Special Attention given to Land Titles.

**T. WADE POTTER**  
 Attorney at Law  
 Office in Littlefield State Bank Building.  
 Littlefield, Texas

**E. S. ROWE**  
 Attorney  
 General Practice in All Courts  
 Office in Littlefield State Bank Building.  
 Littlefield, Texas

**C. C. CLEMENTS**  
 Dentist  
 X-Ray Machine in Connection  
 Office in First National Bank Building.

**SWART OPTICAL CO.**  
 Eyeglasses Fitted  
 Lenses Ground  
 100 Broadway Phone 805  
 LUBBOCK, TEXAS

**Lubbock Sanitarium**  
 Modern Fireproof Building  
**Lubbock Sanitarium Clinic**  
**DR. J. T. KRUEGER**  
 Surgery and Consultations  
**J. T. HUTCHINSON**  
 Ear, Nose and Throat  
**M. C. OVERTON**  
 Diseases of Children  
**J. P. LATTIMORE**  
 General Medicine  
**R. F. B. MALONE**  
 General Medicine  
**DR. J. H. STILES**  
 General Medicine  
**DR. L. P. SMITH**  
 X-Ray and Laboratory  
**MABEL MCLENDON**  
 and Laboratory Technician  
**C. E. HUNT**  
 Business Manager  
 Artized Training School for is conducted in connection with Sanitarium. Young who desire to enter training address the Lubbock Sanitarium.

**UNDERTAKERS**  
**PRYOR HAMMONS**  
 Licensed Embalmer  
 We take full charge of Funeral Services  
**Littlefield Furniture & Undertaking Co.**  
 Day 64 —PHONE— Night 39

**SIMPSON SANITARIUM**  
 Telephone 131-M  
 Surgical, Medical and Maternity Cases Taken  
**J. D. SIMPSON, B. L., M. D.**  
 Complete Laboratory and X-ray Facilities  
 Dr. Simpson's office in First National Bank Building, Telephone 131-J  
 Headquarters at Stokes & Alexander's Drug Store

**Rowe Abstract Co.**  
 Complete Abstracts of all Lands in Lamb County  
 Let us make that trip to Olton for you!  
 Located in old Bank Building.  
**LITTLEFIELD, TEXAS**

**AUCTIONEER**  
 Sell any thing, any time, any where.  
 I get you the highest possible dollar for your goods.  
 See me for dates.  
**J. W. Horn, Auctioneer**  
 Littlefield, Texas

**Want Ads.**  
 Want ads., Rentals. Lost and Found, Exchanges, Lands and Stock, Miscellaneous, etc.  
**RATES:** Classified, first insertion, 10c per line; minimum 25c; subsequent insertions, 7 1/2 c per line. Unless advertiser has an open account, cash must accompany order.

**FOR SALE**  
**FOR SALE**—Typewriting paper, yellow second sheets, carbon paper, scratch pads in odd sizes. Leader office. dh-tf

**FOR SALE:** 4 wheel, 8 disc International tractor plow. See A. B. Hays, or phone 2. 38-4tc

**FOR SALE:** 1925 Model FORD SEDAN, good condition. Happy Jordan, Yellow House Land Company Office. 39-tf

**FOR SALE:** or will trade for city property, Hogs or cattle, Fordson Tractor, one new Wagon, Tu-Ro Cultivator, Drag Harrow, Several breed sows. Acree Barton, 10 miles east of Littlefield. 39-3tp

**FOR SALE:** Good mules, horses, mares, stallions and jacks. Some pure bred Poland China Gilts to farrow in March and April. All No. 1 stuff. See A. E. Honea, Littlefield, or L. Iribeck, Happy, Texas. 39-4tp

**FOR SALE:** 100 acres improved good farm, 75 acres in cultivation, 6 miles west of Littlefield. \$40 per acre, \$1,000 down, rest long time, at 6 per cent interest. Apply Valentine Zuber, Box 114, Littlefield, Texas. 39-4tp

**FOR SALE:** S. C. White Leghorn cockerels, from M. Johnson's special matings. These are good thrifty fowls and have fine markings. Price \$1.50 each. H. D. Smith, 2 1/2 miles south west of Sudan. 40-1tp

**FOR SALE:** or will trade 25 acre irrigated farm close in, abundance of water, six room house, double garage, potatoe house, electric lights, good school. What have you? Write if interested. E. L. Hammit, Portales, New Mexico, Box 323. 40-2tp

**FOR RENT**  
**FOR RENT:** 3 room house, W. H. Heinen. 40-tfc

**WANTED**  
**WANTED:** To buy some pigs and shoats. P. W. Walker Seed and Grain Co. 38-3tc  
**WANTED:** To buy 30,000 pounds of Sudan grass seed. P. W. Walker Seed and Grain Co. 38-3tc

**DONGES IS CHOSEN SECRETARY OF THE COMMERCIAL BODY**

At a meeting of the directors, Littlefield Chamber of Commerce, held Tuesday noon, N. A. Donges, teacher of Vocational Agriculture in the Littlefield schools was chosen as secretary of the organization, devoting a portion of his time to this work in connection with his school work.  
 Plans were also discussed and it was decided that a membership campaign would be inaugurated at once, the details of such plan to be worked out at the meeting next Tuesday.  
 Mr. Donges is very enthusiastic regarding the commercial organization insisting that every business man of the town and also a large number of the farmers of the community should belong to it. "It is purely a community proposition," he said. "Not for the benefit of the town people alone, but for the farmers as well." He states he has several suggestions of activity to offer the organization at the proper time, but is anxious first that the membership shall be increased to the maximum number possible.

**SUNDAY SCHOOL CLASSES MEET**

Thursday evening two Sunday school classes in the Senior Department, Baptist church, met at the school cafeteria with Mr. and Mrs. Spinks as host and hostess.  
 Business matters of each class was taken up first. Mrs. Spinks' class deciding on "Willing Workers" as their class name. Each class elected officers for this year.  
 Games and refreshments were enjoyed by the following: Misses Emma Lou Jones, Virginia Harrell, Velma Hudgins, Fern Hoover, Clara Wingfield, Lura Mae Clark, Mercedes Allen Lucille Lucas, Belva Thomason, Freddie Horn, and Bonnie Barber, and Messrs. Harry Lucas, Walter Gray, W. B. Phipps, Ray Major, Doyle Berryman and the host and hostess.

**INVESTIGATE**  
 Our new Health Service  
**Doctor Cobb**

**FOR TRADE**  
**FOR TRADE:** One good touring car for truck. W. A. McCormick. 40-2tc

**LOST.**  
**LOST:** Mare mule, 4 years old, 14 1/2 hands. Gray horse, smooth mouth, 15 hands. Notify Yeager and Chesher, Littlefield. 39-tfc

**LOST:** Two black horses, weight about 1250, 1 roached black mare, weight 950, branded 7 N connected on left shoulder, 1 bay mule. Notify J. C. Vickrey, Whitharral, Texas. 39-3tp

**LOST:** gray horse, 16 hands, blue mule 14 hands, yellow mule 13 hands, each branded U on left hip. Notify W. A. Scott, Littlefield. 40-1tp

**MISCELLANEOUS**  
**BRING** your Cream and Hides to Littlefield Produce Co., McCormick Brothers, Managers. 40-2tc

**WE** are much in need of listings on all sizes of improved farms and ranches. John W. Blalock. 36-tfc

**BRING** your chickens and eggs to Littlefield Produce Co., McCormick Brothers, Managers. 40-2tc

**GOOD** cat claw sand, school land, terms \$5 acre cash, entire balance 40 years time, only 6 per cent interest, only \$3 acre cash if you improve and put in cultivation. John W. Blalock. 36-tfc

Carbon Paper and Second Sheets, at the Leader office. tf.

**THE** Subscription price to the Dallas Semi-Weekly Farm News is \$1.00; that of the Lamb County Leader is \$1.50. We will mail both to your address for \$2.00. Why not subscribe now?—Lamb County Leader. 9-tfdh

Bran, Shorts and Alfalfa at W. H. Heinen. tfc.

**BUY** your feed from Littlefield Produce Co., McCormick Brothers, Managers. 40-2tc

**MAMMOTH BRONZE TURKEYS.** Copper-Back Strain, The Copper-Backs possess Health, Weight, Vitality and the reproducing qualities. Therefore are ideal for Foundation stock, New blood, winning the shows, and winning the dollar. Mr. and Mrs. J. H. White, Happy Hill Farm, 4 miles north east of Littlefield, Texas. 40-tfc

**SWITCHES:** Any style, from cut hair or combings. Mrs. E. J. Smith 401tp.

**Whitharral Items**

Mrs. W. O. Workman was a visitor Friday in Levelland.  
 Mrs. Thavis Hanes returned Thursday from a visit with relatives in Lamesa.

W. H. Rowland returned Thursday from a visit in Hollis, Okla.  
 Mrs. Ed Langford and Miss Beatrice Harlason were visitors Saturday in Levelland.

Ed Langford left Saturday on a business trip to Austin.  
 Travis Hanes attended Tech college on Saturday.

Mrs. Chas. Houk and daughter, Mrs. Etta Houk, and Louise, were shopping in Littlefield, last Friday.

Tom Rawlins, of Hollis, Okla., was prospecting last week in Whitharral.  
 Miss Freda Latimer visited her parents, Sunday in Levelland.

John Bryant was in Littlefield, on Thursday.  
 The gin hands gave a chicken dinner Friday in honor of Mr. Fred Newsome's 36th birthday.

**BAPTIST W. M. S.**

The Baptist W. M. S., met with Mrs. J. E. Barnes, Southmoor addition, Tuesday afternoon. Both circles met jointly in honor of Mrs. Barnes, who is soon moving to Slaton.

Each circle studied their books separately. Mrs. R. E. McCaskill teaching circle No. 1, and Mrs. J. M. Stokes teaching circle No. 2.

The W. M. S. presented Mrs. Barnes with a beautiful linen luncheon set, the same being delivered by Mrs. McCaskill in her pleasing poetical manner.

Members enjoying the afternoon with Mrs. Barnes were: Mesdames Charley Rayburn, Spurlock, Roy A. Kemp, Luther Pate, R. E. McCaskill, Pryor Hammons, Sallie Strange, J. M. Stokes, Otto Jones, Lena Howard, John Arnett, E. K. Hall, Wm. Lowmore, J. H. Lucas, Acree Barton, L. R. Crockett.

Next Tuesday morning Jan. 24, it is very important and necessary that each member of the W. M. S. be at the church at 10:00 o'clock. This being visitation day, the morning will be devoted to visiting, after which lunch will be served at the church.

In the afternoon Mrs. McCaskill and Rev. Roy A. Kemp will have charge of the program and again we urge each member to be present.—Reporter.

**BUDGET Your Finances!**

At this the beginning of the new year it is the custom in many well regulated families to make out a budget of their finances for the coming twelve months. It is a good idea—and when one comes to the subject of Groceries it is a better idea still to stipulate that they shall be bought at an "M" System Store.

"M" System Stores handle only the best of Foods and sell them at lower prices than can be obtained from individually owned concerns. On account of co-operative buying powers and the large quantities in which we purchase it means a considerable saving which we gladly pass on to our customers without interfering in the least with our own reasonable profit.

Buy your Groceries from an "M" System Store and you will have more money to spend for other items.

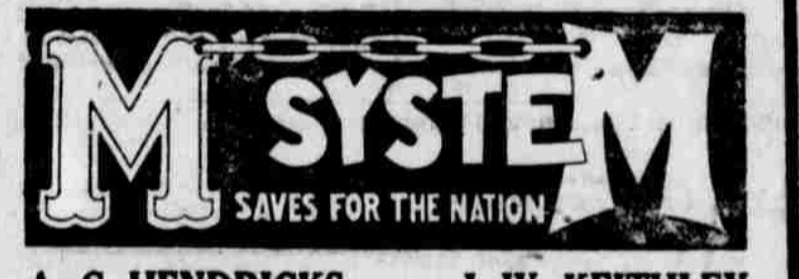

**A. C. HENDRICKS J. W. KEITHLEY**  
 Owners and Managers  
**Two Stores In Littlefield**

for Economical Transportation

**CHEVROLET**

**This Car** has been carefully checked and re-conditioned where necessary

- ✓ Motor
- ✓ Radiator
- ✓ Rear Axle
- ✓ Transmission
- ✓ Starting
- ✓ Lighting
- ✓ Ignition
- ✓ Battery
- ✓ Tires
- ✓ Upholstery
- ✓ Top
- ✓ Fenders
- ✓ Finish

*OK by*

**USED CARS**  
 "with an OK that counts"

**Your Guarantee of Quality and Value**

When you buy a re-conditioned used car from us, you get quality and value that are just as definitely known as when you purchase a new car.

The red "O. K." tag which we attach to the radiator of every re-conditioned car, shows you exactly what has been done to put the car in mechanical condition for thousands of miles of service. And our prices always represent the cars' actual worth—as determined after careful inspection and testing by our expert mechanics.

Come in—and see our "O. K'd" used cars. We have exactly the car you want—and the price will delight you.

**BELL GILLETTE**  
**CHEVROLET COMPANY**  
 Littlefield, Texas

**QUALITY AT LOW COST**

**NOTICE OF SALE OF REAL ESTATE UNDER EXECUTION**

THE STATE OF TEXAS:  
WHEREAS, by virtue of an execution and order of sale issued out of the District Court of Lamb County, Texas, on a judgment rendered in said Court on the 22nd day of November, 1927, in Cause No. 342 on the docket of said Court, styled John N. Jones, Plaintiff, versus J. H. Denman, Defendant, in favor of the said John

N. Jones, Plaintiff, and against the said J. H. Denman, Defendant, I did on the 4th day of January, A. D. 1928 at 1:15 o'clock, P. M., levy upon the following described tracts or parcels of land situated in Lamb County, Texas, and belonging to the said J. H. Denman, to-wit:

Labor No. 1, out of League 228, Abstract No. 436, Sterling County School Land; and Labor No. 10, out of League 228, Abstract No. 436, Sterling County School Land; each of said tracts containing 189.18 acres; being the same property as is described in the judgment aforesaid;

And on the 7th day of February, A. D. 1928, being the first Tuesday of said month, between the hours of 10 o'clock, A. M., and 4 o'clock, P. M., at the Court House Door of said County, I will offer for sale and sell at public auction, for cash, all the right, title and interest of the said J. H. Denman in and to said property and apply the proceeds of said sale as directed in said judgment.

Dated at Olton, Texas, this 4th day of January, A. D. 1928.  
LEN IRVIN, Sheriff of Lamb County, Texas.

By Pearl Strawn, Deputy,  
Jan. 5, 12, 19, 1928.

**CONSTABLE'S SALE**

THE STATE OF TEXAS  
COUNTY OF LAMB

Whereas, by virtue of an alias execution issued out of the 99th District Court of Lubbock County, Texas, on a judgment rendered in said court on the 9th day of November, A. D. 1927, in favor of Jno. F. McNamara, and against M. A. Marcus, Abu Marcus and the Plains Coca Cola Bottling and Ice Company, a corporation, No. 3068 on the docket of said court, and to me, as constable, direct-

ed and delivered, I did, on the 4th day of January, A. D. 1928, at 9:30 o'clock A. M., levy upon the following described tracts and parcels of land situated in Lamb County, Texas, and belonging to Plains Coca Cola Bottling and Ice Company, a corporation, to-wit:

Lots One (1), Two (2), Three (3), and Four (4), in Block One (1), of the Yellowhouse Addition to the town of Littlefield, in Lamb County, Texas;

And on the 7th day of February, A. D. 1928, being the first Tuesday of said month, between the hours of ten o'clock A. M. and four o'clock P. M. on said day, at the Courthouse door of Lamb County, Texas, in the town of Olton, I will offer for sale and sell at public auction, for cash, all the right, title and interest of the said Plains Coca Cola Bottling and Ice Company, a corporation, in and to said property.

Witness my hand, this 5th day of January, A. D. 1928.  
J. O. CONNELL, Constable Precinct 4, Lamb County, Texas.  
Jan. 5, 12, 19, 26, 1928.

**SHERIFF'S SALE**

THE STATE OF TEXAS,  
County of Lamb.

NOTICE IS HEREBY GIVEN That by virtue of a certain Order of Sale issued out of the Honorable District Court of Lamb County, of the 29th day of December 1927, by A. H. McGavock, Clerk of said District Court for the sum of Three Thousand Five Hundred Seventy One and 17/100 (\$3571.17) Dollars and costs of suit under a judgment, in favor of A. B. Nikkel in a certain cause in said Court, No. 291 and styled A. B. Nikkel vs. W. L. Standridge and C. O. Munson, placed in my hands for service, I, Len Irvin as sheriff of Lamb County, Texas, did, on the 30th day of December 1927, levy on certain Real Estate, situated in Lamb County, Texas, described as follows, to-wit:

All that certain lot, tract or parcel of land lying and being situated in Lamb County, Texas, and being Labor No. 10, in League No. 664, containing 177.4 acres of land, and levied upon as the property of W. L. Standridge and that on the first Tuesday in February 1928, the same being the 7th day of said month, at the Court House door, of Lamb County, in the town of Olton, Texas, between the hours of 10 A. M. and 4 P. M., by virtue of said levy and said order of sale I will sell said above described Real Estate at public vendue, for cash, to the highest bidder, as the property of said W. L. Standridge.

And in compliance with law, I give this notice by publication, in the English language, once a week for three consecutive weeks immediately preceding said day of sale, in the Lamb County Leader, a newspaper published in Lamb County.

Witness my hand, this 7th day of January, 1928.

LEN IRVIN,  
Sheriff Lamb County, Texas.  
Jan. 12, 19, 26, 1928

**SHERIFF'S SALE**

THE STATE OF TEXAS,  
COUNTY OF LAMB.

Notice is hereby given that by virtue of a certain order of sale issued out of the Honorable District Court of Lamb County, Texas, on the 29th day of December, A. D. 1927 by A. H. McGavock, clerk of said District Court, on a judgment in favor of the First National Bank of Littlefield, Texas, and against E. A. Logan and wife, Lena Logan, for the foreclosure of the Vendor's Lien on the property hereinafter described, to satisfy a debt of \$6853.00 said judgment of foreclosure being taken in a certain cause in said Court, No. 279 styled The First National Bank of Littlefield, Texas, vs. E. A. Logan, et al, placed in my hands for service, I, Len Irvin, Sheriff of Lamb County, Texas, did on the 30th day of December, A. D. 1927, levy on certain real estate situated in Lamb County, Texas, and described as follows, to-wit: All those certain lots, tracts or parcels of land lying and being situated in Lamb County, Texas, and being Lots Nos. 1, 2, 3, 4, 9, 10, 11 and 12, in Block No. 68, in the town of Littlefield, Texas, as shown by the map or plat of said town recorded in Vol. 6, pages 500-502, Deed Records of Lamb County, Texas; and levied on as the property of said E. A. Logan and Lena Logan, and on the first Tuesday in February, 1928, the same being the 7th day of said month, at the court house door of Lamb County, in the town of Olton, Texas, between the hours of 10 A. M. and 4 P. M. by virtue of said levy and said order of sale, I will sell the above described real estate at public vendue, for cash to the highest bidder, as the property of the said E. A. Logan and wife, Lena Logan in satisfaction of said sum of \$6853.00.

And in compliance with law I give this notice by publication in the English language once a week for 3 consecutive weeks immediately preceding said day of sale in the Lamb County Leader, a newspaper published in Lamb County, Texas, and also by posting notices of said sale for 20 days next before the day of sale at 3 public places in said County, one of which is at the court house door of said county.

Witness my hand this the 7th day of Jan. A. D. 1928.

LEN IRVIN  
Sheriff of Lamb County, Texas.  
Jan. 12, 19, 26, 1928.

**ARNETT'S ENTERTAIN**

Mrs. John Arnett entertained with a bridge party at her home last Saturday afternoon.

At each table was placed a new deck of cards. At the end of the games each deck was cut and given to the lucky player. Those drawing the decks were, Miss Pauline Hardesty Mrs. E. S. Rowe, Mrs. J. C. Hilbun, Mrs. S. J. Farquhar, Mrs. H. W. Wiseman, and Mrs. W. G. Street.

Mrs. A. C. Chesher was given a lovely hand embroidered linen luncheon set for high score. Mr. C. E. Ellis won low score and was given six linen napkins.

Lovely refreshments of chicken salad on lettuce leaf, ripe olives, pineapple salad, bread and butter sandwiches with cranberry jelly, caramel pie and coffee were served to: Mesdames W. G. Street, Lena Howard, W. O. Stockton, K. Allbright, A. P. Duggan, A. C. Chesher, F. G. Sadler, J. M. Stokes, Frances Tolbert, J. W. Porcher, S. J. Farquhar, T. Wade Potter, P. W. Walker, J. C. Hilbun, Joe S. Perkins, R. A. Davis, M. M. Brittain, B. L. Cogdill, E. S. Rowe, Billie Harris, Harry Wiseman, C. E. Ellis, Misses Pauline Hardesty and Virginia Cullum.

**ENTERTAIN BRIDGE CLUB**

Mr. and Mrs. J. W. Porcher entertained the Bridge Club with a party at their lovely home in south Littlefield.

Twenty club members and substitutes were present, and enjoyed a number of games of bridge.

High score for the ladies was won by Mrs. Pat Boone, who was given a beautiful vase. A. C. Chesher won high score for the men and was given a deck of bridge cards.

Those present were, Mr. and Mrs. F. G. Sadler, Mr. and Mrs. Pat Boone Mr. and Mrs. A. P. Duggan, Mr. and Mrs. T. S. Sales, Mr. and Mrs. J. H. Arnett, Mrs. Frances Lee Tolbert, Mrs. W. O. Stockton, C. L. Harless, Mr. and Mrs. A. C. Chesher, Mr. and Mrs. K. Allbright.

**A THEATRE PARTY**

Miss Doris Williams entertained a number of her friends with a theatre party last Wednesday evening.

After the show all went to Miss Williams home where various games were played and lovely refreshments were served at mid-night, after which they accompanied Murton Robinson to the depot.

Invited guests were: Misses Fern Thornton, Addie May Hemphill, Pauline Courtney, Vesta Henson, Ellen Crockett, the hostess, and Emil Timian, Burness Lowmore, Bill Arnn Lawrence Thornton, Murton Robinson and Osa Blalock.

**NOTICE TO TAXPAYERS**

Notice is hereby given to taxpayers of the Littlefield, Independent School district, that taxes now due will become delinquent on and after February 1st, this year, at which time a penalty of 10 per cent will be added.

**WE INVITE**

The most difficult cases

Doctor Cobb

**O. K. TRANSFER**

SMALL OR BIG HAULS  
EXPRESS, FREIGHT OR  
BAGGAGE

Phone 22. or Leave Order with  
Higginbotham-Bartlett Co.

**O. K. YANTIS**

Littlefield, Texas

**EAT HERE**

Nothing warms like a good  
Warm Meal and a Cup of  
Real Coffee.

WE ARE HERE TO  
SERVE YOU—AND TO  
SATISFY YOU WITH  
THE BEST MEAL IN  
TOWN.  
OWL CAFE

—J. S. HILLIARD, Collector.  
39-3tc.

—E. G. CUNDIFF, Sec'y City  
treasurer.

**TAX NOTICE**

All city taxes for the year 1927 will become delinquent on the last day of January and penalty of 10 per cent will be added. Please pay your taxes before February 1. We don't want the penalty but we do need the taxes.

**WE KEEP YOU WELL**

Under our new Health Service

Doctor Cobb

Charter No. 12,824

**Report of the Condition of  
THE FIRST NATIONAL BANK**

At Littlefield, in the State of Texas, at the close of business  
December 31, 1927

**RESOURCES.**

1. a Loans and discounts, including rediscounts, acceptances of other banks and foreign bills of exchange or drafts, sold with indorsement of this bank (except those shown in Item 1-b)	\$246,907.79	\$246,907.79
2. Overdrafts, unsecured	\$3,460.96	\$3,460.96
3. Banking House, \$20,000.00;		
4. Furniture and Fixture, \$8,618.00		
5. Real estate owned other than banking house		
6. Lawful reserve with Federal Reserve Bank		
7. Cash in vault and amount due from national banks		
8. Amount due from State banks, bankers, trust companies in the United States, (other than included in Items 8, 9, and 10)		
9. Total of Items 9, 10, 11, 12, and 13	\$163,766.69	\$163,766.69
10. Miscellaneous cash items	\$2,290.11	\$2,290.11
11. Other assets, Cotton and Grain, \$39,495.12, Livestock \$1,210.00, Auto \$143.00		
<b>TOTAL</b>		\$531,675.69
<b>LIABILITIES.</b>		
19. Capital stock paid in		\$250,000.00
20. Surplus fund		\$250,000.00
21. Undivided profits	\$283.41	\$283.41
22. Cashier's checks outstanding		\$50.00
23. Total of Items 24, 25, 26, 27, 28 and 29	\$8,728.10	\$8,728.10
24. Demand deposits, (other than bank deposits) subject to Reserve (deposits payable within 30 days):		
25. Individual deposits subject to check		\$391.25
26. State, county, or other municipal deposits, secured by pledge of assets of this bank or surety bond		\$99.75
27. Total of demand deposits (other than bank deposits) subject to Reserve, Items 29, 30, 31, 32, 33 and 34	\$491,106.90	\$491,106.90
28. Time Certificates of Deposit		\$4.00
29. Total of time deposits subject to reserve, Items 35, 36, 37, and 38	\$4,056.92	\$4,056.92
<b>TOTAL</b>		\$531,675.69

THE STATE OF TEXAS, County of Lamb, ss:  
I, K. F. Allbright, cashier of the above named bank, do solemnly swear that the above statement is true to the best of my knowledge and belief.

K. F. ALLBRIGHT, Cashier

(SEAL)  
Subscribed and sworn to before me this 9th day of January, 1928.

A. G. HEMPHILL, Notary Public

CORRECT—Attest:  
J. C. HILBUN, J. T. ELMS, F. G. SADLER, Directors.

**ENOCHS LANDS  
100  
Choice Farms**

The Remainder of a  
63,000 ACRE TRACT

For Prices and Terms, see—  
**AUSTIN & LUCAS**  
Sales Agents  
P. O. Box, 222, LITTLEFIELD, TEXAS

**CLEANING AND PRESSING  
GOOD WORK ASSURED  
HENRY & COURTNEY**

Phone 48 Littlefield, Texas

**MAGNOLIA GASOLINE**

Oils and Greases  
**Magnolene**—The Dependable Lubricant  
Real Quality Products  
Demand them from your Dealer

**Magnolia Petroleum Company**  
G. W. Hargrove, Agent. Littlefield, Texas

**SEE US FOR—**

Wind Mills, Steel Towers, Wood Towers, Steel and Galvanized Casing, Pipe Wood Rod, Working barrels, ect., Stock Tanks and Storage Tanks.



**Building Material Stores**  
J. W. PORCHER, Manager,  
Littlefield, TEXAS



**WEBSTER'S NEW INTERNATIONAL DICTIONARY**

Get The Best

The "Supreme Authority"

in courts, colleges, schools, and among government officials both Federal and State.

452,000 entries including 408,000 vocabulary terms, 32,000 geographical subjects, 12,000 biographical entries. Over 6,000 illustrations, and 100 valuable tables.

Send for Free, new, richly illustrated pamphlet containing sample pages of the New International

G. & C. Merriam Company  
Springfield, Mass.

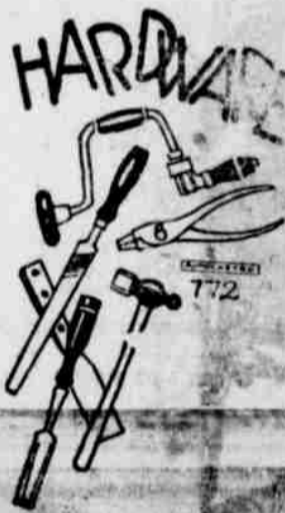

How about the home tool kit? Aren't there a few tools that need replacement. Now that the long indoor days and evenings are here when the handy man about the house gets busy? Good tools are necessary if you are going to do good work. Drop in any day and look over our stock of tools. You'll find "just the tool" you have been needing.

**Higginbotham-Bartlett Company**

Littlefield, Texas

**IN EVERY EMERGENCY**

Injury and sudden illness never give advance warning.

It is, therefore, common prudence to keep the medicine cabinet well stocked, ready for first aid treatment that may be given while the doctor is on the way. Also, there are many common ailments that can be home treated if one has a few of the commonly needed drugs on hand.

It is an old saying that a "stitch in time, saves nine," and a dollar spent for a few standard remedies may also save you several more dollars.

We have a complete line of all needed medicines which we can supply you at a nominal cost.

Better buy now, save future money, and be prepared for emergencies!

**Stokes & Alexander Drug Company**

The **Rexall** Store

"In Business For Your Health"

**SOME SNAP SHOTS**

This government is never going to be a complete success until it starts making a kind of money that it takes as long to spend it as it does to earn it.

It looks as if it would pay the U. S. government to put Lindberg on the payroll indefinitely as Flying Ambassador.

The most unattractive thing to a man is a desk stacked high with bills, and to a woman a sink stacked full of dishes.

This would be a better world to live in if it offered a man as many opportunities to make money as it offers him to make a fool of himself.

There ought to be some way of making children understand that the laws against child-labor don't prohibit them from helping mother with the dishes.

Another advantage of going to church on Sunday morning is that the pew's don't jolt, skid, climb a telephone pole or turn turtle.

**THE FARM LOAN ASSOCIATION IS PROSPEROUS UNIT**

At a recent meeting of the Littlefield National Farm Loan Association held in the City Hall, C. C. Tremain was elected president; W. L. Allen, vice-president and E. C. Cundiff, secretary-treasurer.

The directors chosen to manage the business of the association for the coming year were C. C. Tremain, F. W. Lichte, E. Mueller, J. L. Dow and W. L. Allen.

A loan committee was appointed comprising C. C. Tremain, investigator; F. W. Lichte and J. L. Dow, members.

The meeting was well attended by members and refreshments were served.

Up to date this association has handled \$206,370 worth of loans, and there are applications now pending for about \$40,000 worth. There are 65 members in the local association. Eight per cent dividends were declared in favor of the stockholders last year, while the books show a reserve

and undivided profit amounting to \$338.63.

Secretary Cundiff states that there are indications that the farm valuation of this section may be considerably increased in the near future.

**CLASS NO. 7 ORGANIZES**

Class No. 7 of the Methodist church organized Jan. 15, with 20 present.

The following officers were elected: Mildred Perkins, president; Wilka Courtney, vice-president Irma Willis, secretary-treasurer and reporter; class name, "Little Faithfuls," class song, "Love Lifted Me." The class teacher is Louise Chisholm.

We also have a visiting committee, who are to look after those who are sick, in need, or any new people coming into the community, who should be in our class. The committee are: grammar school, Mildred Perkins, Mildred Reed, Edna Bell Gillette, and Kathleen Harrison; committee at primary building are Wilda Courtney Marie Anderson, Buford Eagan and Ivan Kirk.

We wish all boys and girls between the ages of seven and nine inclusive, who should be in the Methodist Sunday School, or who do not go to any would come. Each and every one has a most cordial invitation to come.

We would be glad to have any visitors at any time.—Reporter.

**METHODIST MISSIONARY**

A large number of the missionary ladies met Monday afternoon with Mrs. E. F. Arm, for a lesson in the study book, "A Straight Way Towards Tomorrow," which finished our study.

A membership campaign will begin this week of which the society urges every lady who wishes to become a member of our society to join us during this campaign.

The society was very glad to have as visitors Mrs. Ed Tharp, of Matador and Mrs. W. C. Reid, of Canadian.

The society will meet Monday 23, with Mrs. Van Clark, for a social and a Missionary Voice lesson. We urge that our members attend, more regularly. We need you.—Reporter.

**BELLOMY SHIPS FIRST CAR LOAD POULTRY FROM LFD**

Last week the first car of live poultry was shipped from Littlefield by the J. T. Bellomy produce house. It contained over 4,000 hens, going direct to New York City.

Previous to this shipment the price of hens was quoted at 15 cents per pound in Littlefield, when Bellomy boosted it up to 18 cents per pound.

The shipment of this car is a tribute to the business enterprise of this poultry concern and also indicates the rapid increase of fowl raising that is going on in this section.

Mr. Bellomy states that there are many more farmers now raising poultry than there were a year ago, and that a large number of them are going in for the better breed of fowls, which means more money to them in the long run.

The Leader for printing.

P. T. A.

The Parent-Teachers Association met Wednesday with Mrs. R. E. McCaskill presiding in the absence of Mrs. C. L. Harless.

Mrs. M. M. Brittain's home economics girls modeled the dresses they had made in class. They were all inexpensive wash dresses, but quite pretty and well made.

The next meeting will be Wednesday, 25th.

**Vinol Gives Girl Appetite and Strength**

"My 10-year-old daughter was weak and had no appetite. Since giving her Vinol, she has an amazing appetite and strength."—Mrs. W. Joosten. The very FIRST week they take Vinol, children begin to feel stronger, eat and sleep better. A simple strengthening iron and cod liver compound in use for over 25 years for run-down men and women and weak children. —SADLER'S DRUG STORE.

**TREASURER'S REPORT.**

Report of M. M. Brittain, County Treasurer of Lamb County, Texas, of Receipts and Expenditures from Oct. 1st, 1927 to Dec. 31st, 1927, inclusive.

JURY FUND.	
Balance last Report, Filed, Oct. 15, 1927	\$ 7,885.42
To Amount received since last Report	671.90
By Amount paid out since last Report, Ex. "A"	\$ 1,001.80
By Amount transferred to other Funds, since last Report	6,300.00
Amount to Balance	1,255.52
Balance	\$ 8,557.32
ROAD AND BRIDGE FUND	
Balance last Report, Filed	536.96
To Amount received since last Report	1,339.99
To Amount transferred from other Funds, since last Report	13,500.00
By Amount paid out since last Report, Ex. "B"	2,325.92
By Amount transferred to other Funds, since last Report	11,500.00
Amount to Balance	1,551.03
Balance	\$ 15,376.95
GENERAL COUNTY FUND	
Balance last Report, Filed	2,578.84
To Amount received since last Report	1,154.23
To Amount transferred from other Funds, since last Report	1,500.00
By Amount paid out since last Report, Ex. "C"	4,150.44
Amount to Balance	1,093.61
Balance	\$ 5,233.07
ROAD DISTRICT NO. 1 FUND	
Balance last Report, Filed	2,949.69
Amount received since last Report	307.98
Am't. paid out since last Report, Ex. "D"	1,881.88
Amount to Balance	1,875.79
Balance	\$ 3,257.67
ROAD DISTRICT NO. 2 FUND	
Balance last Report, Filed	359.28
Amount received since last Report	190.59
Amount to Balance	549.87
Balance	\$ 549.87
PRECINCT NO. 1 FUND	
Balance last Report, Filed, Overdraft	851.22
Amount received since last Report	103.07
Amount transferred from other Funds, since last Report	1,389.40
Am't. paid out since last Report, Ex. "F"	409.87
Amount to Balance	231.58
Balance	\$ 1,492.47
PRECINCT NO. 2 FUND	
Balance last Report, Filed	251.91
Amount received since last Report	101.40
Amount transferred from other Funds, since last Report	2,771.19
Am't. paid out since last Report, Ex. "G"	555.88
Amount to Balance	2,568.82
Balance	\$ 3,124.50
PRECINCT NO. 3 FUND	
Balance last Report, Filed, Overdraft	1,223.14
Amount received since last Report	144.90
Amount transferred from other Funds, since last Report	2,592.84
By Amount paid out since last Report, Ex. "H"	499.80
Amount to Balance	1,015.58
Balance	\$ 2,737.74
PRECINCT NO. 4 FUND	
Balance last Report, Filed, Overdraft	1,850.73
Amount received since last Report	148.99
To Amount transferred from other Funds, since last Report	3,246.57
By Am't. paid out since last Report, Ex. "I"	1,874.35
Amount to Balance	65.18
Balance	\$ 3,390.26
STATE HIGHWAY FUND	
Balance last Report, Filed	7,558.72
Amount received since last Report	62.45
Amount transferred to other Funds, since last Report	7,200.00
Amount to Balance	416.17
Balance	\$ 7,616.17
SINKING NO. 1 FUND	
Balance last Report, Filed	18,018.90
Amount to Balance	18,018.90
Balance	\$ 18,018.90
SINKING NO. 2 FUND	
Balance last Report, Filed	6,560.32
Amount to Balance	6,560.32
Balance	\$ 6,560.32
RECAPITULATION	
Balance	1,255.52
Bridge fund, balance	1,551.03
County fund, balance	1,093.61
One fund, balance	1,875.79
Two fund, balance	549.87
No. One fund, balance	231.58
No. Two fund, balance	2,568.82
No. Three fund, balance	1,015.58
No. Four fund, balance	65.18
Highway fund, balance	416.17
Fund No. 1	18,018.90
Fund No. 2	6,560.32

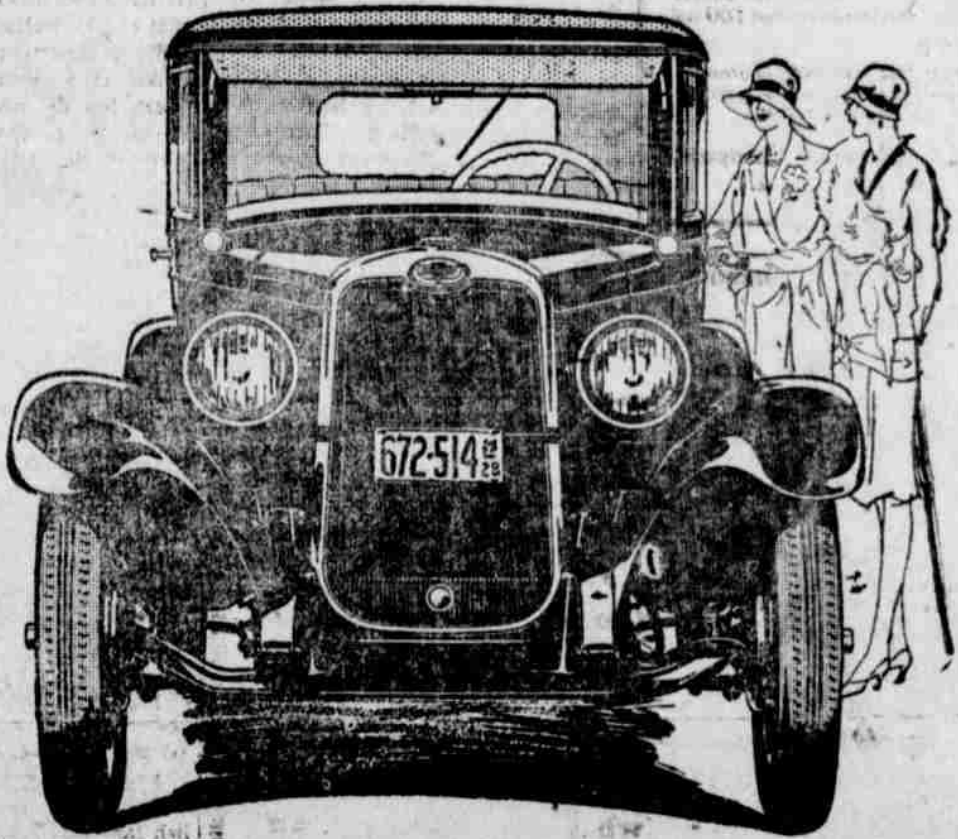

Again-

**Chevrolet Electrifies America with a Great New Motor Car**

**THE COACH**

**\$585**

The Roadster	\$495
The Touring	\$495
The Coupe	\$595
The Four-Door Sedan	\$675
The Sport Cabriolet	\$665
The Imperial Landau	\$715
Light Delivery (Chassis Only)	\$375
Utility Truck (Chassis Only)	\$495

All prices f. o. b. Flint, Mich.

A new automobile so sensational as to electrify the nation!

With marvelous new Fisher bodies offering all the distinction, beauty and luxury for which Fisher craftsmen are famous. With performance that is a revelation to owners of even higher priced cars! With 107-inch wheelbase—four inches longer than before! With four-wheel brakes—and many additional mechanical achievements!

And... prices that demonstrate again Chevrolet's ability to provide the utmost in modern motoring luxury at the lowest possible cost!

The engine of this great new car is of the improved valve-in-head design. With alloy "invar strut" pistons... specially designed hydro-laminated camshaft gears... mushroom type valve tappets... and a complete new steel motor enclosure—it provides a type of motor operation so thrilling that it must be experienced to be appreciated!

Coupled with this thrilling acceleration and speed is a

type of riding and driving comfort almost unbelievable in a low-priced car. Four... than the previous Chevrolet chassis... swung low to the road... and with four semi-elliptic shock absorber springs—the... Chevrolet holds the road with a surety that is... and rides in perfect comfort at high speeds over the roughest stretches of highway.

And never before was a low-priced car so easy to drive—for the worm and gear steering mechanism is fitted with ball bearings throughout... even at the front axle knuckles.

All these spectacular new mechanical advancements are... in addition to the host of notable features that Chevrolet has previously pioneered in the low-price field.

Come in and see this latest and greatest General Motors achievement! Learn why it is everywhere the subject of enthusiastic comment—why everywhere it is hailed as the world's most luxurious, low-priced automobile.



**BELL-GILLETTE Chevrolet Company**

Littlefield, Texas

**QUALITY AT LOW COST**

STATE OF TEXAS, County of Lamb.

I, the undersigned authority, on this day personally appeared M. M. Brittain, County Treasurer of Lamb Co., Texas, who being by me duly sworn upon oath, says that the within and foregoing report is true and correct.

M. M. BRITTAIN, County Treasurer.

Witness my hand and subscribed before me, this 6th day of January, 1928.

L. E. SILCOTT, Notary Public, Lamb County, Texas.

## LOCAL HAPPENINGS

Mr. and Mrs. C. E. Ellis were in Lubbock on business, Sunday.

R. E. McCaskill made a business trip to Lubbock, Tuesday.

Gus Shaw, of Lubbock, was in Littlefield on business, Monday.

John Blair made a business trip to Lubbock, Tuesday.

J. E. Barnes was in Slaton on business, Tuesday.

Miss Dixie McMean, of Sudan, was shopping in Littlefield last Friday.

A. G. Hemphill and Jess Seale were in Plainview on business, Tuesday.

Mr. and Mrs. L. R. Crockett made a business trip to Lubbock, Tuesday.

H. A. Bragg, of Amarillo, was in Littlefield on business, Tuesday.

A. R. Hendricks, of Lubbock, was in Littlefield on business, Monday.

Mr. and Mrs. Lon Campbell spent Tuesday and Wednesday in Lubbock.

Mrs. M. E. Lowe, and daughter, Oneta, were Lubbock visitors, Sunday.

Clyde Arnold left Saturday night for his home near San Angelo.

Glen Hunt spent Saturday night and Sunday with friends in Lubbock.

Miss Lorene Eagan, of Tech, was visiting her parents last weekend.

Vaughn Brock, of Amarillo, is visiting friends in Littlefield.

George Watkins, of Leonard, was in Littlefield on business, Monday.

Mr. and Mrs. T. A. Henson were Olton visitors, Sunday.

J. E. Hartley, of Lubbock, was in Littlefield on business, Monday.

T. A. and D. W. Clark, of Ralls,

returned Tuesday after a visit with their sister, Mrs. Bud Fraley.

Mr. and Mrs. Len Irvin were in Olton, Sunday and Monday.

Mrs. J. H. Lucas and Mrs. Leet I. Austin spent Saturday in Lubbock.

Mr. and Mrs. T. S. Sales were Lubbock visitors, Sunday.

Mr. and Mrs. E. A. Bills were in Levelland, Tuesday.

Mrs. F. G. Sadler and Mrs. A. P. Duggan made a business trip to Olton Monday.

Mrs. George E. Turrentine returned last Tuesday from a visit with her parents in Wortham.

Dr. Watkins, and G. W. Watkins, of Lubbock, was in Littlefield on business, Monday.

Judge R. C. Hopping, of Lubbock, was in Littlefield on business, Saturday.

Mr. and Mrs. Si Goodwin returned

Sunday night from an extended trip with his parents in Stephenville.

Mr. and Mrs. Lon Campbell and Mrs. H. J. Gibbs were Lubbock visitors last Thursday.

Mrs. Mallory Etter and baby returned Sunday from a Lubbock sanitarium.

Dr. and Mrs. C. E. Clements are the parents of a fine baby girl born last Thursday morning.

Milton Marshbanks and Miss Myrtle Wills visited her sister, Miss Besie Lee Wills, in Sudan, Sunday.

Mr. and Mrs. Ed Arylan and baby and Ansel Stone were Lubbock visitors, Sunday.

Miss Gladys Wales teacher at Whiteharral, spent last weekend with her parents, Mr. and Mrs. J. R. Wales. Quinton Bellomy and Charles Faust left Thursday for Fort Worth,

where they will enter business college.

Miss Fannie Weaver, of Ralls, spent Saturday and Sunday with friends in Amherst and Littlefield.

Miss Lena Hartsfield, of Clareta, Okla., visited friends in Littlefield last week.

Miss Clara Wingfield and Casto Sparkum were visitors in Clovis, New Mexico, Sunday.

Mr. and Mrs. Virgil Goodwin, of Lubbock, spent Sunday with her parents, Mr. and Mrs. D. V. Ross.

Dr. and Mrs. Tanner returned Sunday from a visit with relatives in Las Vegas, New Mexico.

Mrs. Elmer Loyd and baby, of Sudan, spent last weekend with her parents, Mr. and Mrs. O. P. Collins.

Mrs. J. M. Stokes and small son, James Mitchell, were shopping in Lubbock, Monday.

McCormick Bros., have this week taken charge of the Littlefield Produce Co., business in Littlefield.

Jimmie Brittain was in Amherst, Sudan and Olton on business, Monday.

Mrs. Mamie Keck came in Tuesday from Albuquerque, New Mexico, to visit her daughter, Mrs. C. E. Ellis.

Mr. and Mrs. H. J. Gibbs spent Monday with her parents, Mr. and Mrs. John Burleson, of Lubbock.

Jack Bishop, of Tech college, Lubbock, was the guest of Miss Fern Hoover last Sunday.

Mrs. C. C. Tremain, who has been ill for the last few days, has not improved since last report.

W. T. McDaniel last week purchased the Steen home and will move his family into it the first of next month.

John L. King, of Lubbock, has purchased the Lee Page lunch counter taking charge the first of this week.

C. O. Robbins this week purchased the H. W. Teeters home in Broad Acres.

Born to Mr. and Mrs. Frank Lehman, living north of Littlefield a baby girl, January 10th.

W. V. Tolbert was called to Amarillo Saturday night on account of the illness of his father.

W. J. Elms, of Killeen, is this week visiting his nephew, J. T. Elms, and wife.

We never could figure out why the average Littlefield woman who has so long to buy a pair of shoes it is because she knows they're worn she can't take them and exchange them.

## EAT MORE MEAT

During the cold winter months it is most important that you select the right food for your health to give it strength to ward off winter ills. Meat furnishes the bodily warmth and strength needed to keep the human engine going during cold days—and we furnish you with only the best—lowest prices. Try our meats!

## HOUK'S GROCERY & MARKET

## INSURANCE

The Kind that is "Sure"—

We insure anything, anywhere and at any time. It's always better to be safe than sorry. With the coming of winter and lighting of winter fires hazards are increased. Why not be on the safe side of life's ledger, one never knows when the unexpected is going to occur.

Let us insure your property now!

## STREET & STREET

Complete Insurance Service

## PALACE

THEATRE  
Littlefield Texas

THURS. and FRI.

Ronald Coleman and Velma Banky in  
"The Magic Flame."  
Also, Cartoon

SATURDAY

Buck Jones in—  
"Good as Gold"  
Also News, Comedy and Serial

MONDAY

Dolores Costello in—  
"Why Girls Go Back Home"  
Also, "The Law Rider"

TUESDAY

Reginald Denny in—  
"Take it From Me"  
Also "Ocean Hop"

WED. and THURS.

Clara Bow in—  
"Rough House Rosie"  
News and Cartoon, 20 and 40 cents

"A fellow may be square but he isn't interesting until he's been around."

FULLER PEP



APPROVED

Our dry cleaning service has met with the approval of local people. It is our sincere endeavor to render prompt, efficient, satisfying service at a fair price.

May we serve you?

LITTLEFIELD  
TAILOR SHOP

Phone 101, Littlefield, Texas

## HARDWARE!

A full line of Shelf and Heavy Hardware—the dependable kind at lowest prices. We probably have just what you want, but if we haven't we will gladly order it for you, and at a considerable saving over the regular mail order houses—both as to quality and price. Call and see us!

LAMB COUNTY MERCANTILE CO.

THE PIONEER STORE

LITTLEFIELD, TEXAS

## NEW

## Spring Merchandise

Every express brings this store something new in—  
SPRING COATS, HATS, SHOES, READY-TO-WEAR, HOSE AND PRETTY DRESS MATERIALS

We invite you to see our stocks before making your purchases elsewhere. We believe we can save you money on standard guaranteed articles, besides time and regret after buying.

SPECIAL THIS WEEK!

One table assortment of Shoes, values up to \$8.50  
ONLY \$2.95

Styles good but sizes broken

Cuenod's Dry Goods Company

The House of Values.  
T. S. SALES, Mgr.

Littlefield,

Texas

## COLEMAN AIR-O-GAS

## Safety Pressure Stoves

This is the stove that makes and burns its own gas—it is really a gas stove, giving you modern gas cooking service no matter where you live.

Its principal features are Hot Flame, Safety, Simplicity and Cleanliness!

It is always ready for prompt, efficient service giving you the comforts of the city right in your own home, no matter whether you live in town or country.

The new Air-O-Gas Coleman produces a clean, blue flame without smoke or soot. There is no dripping oil, no wicks to clean, no dirty ashes to carry out, no wood or coal to litter up the kitchen floor.

If you will kindly call at our place of business we will gladly explain to you the merits of this superior new gas stove. You are sure to want one when you learn of their wonderful advantages.

LITTLEFIELD FURNITURE & UNDERTAKING CO.

We have new Furniture arriving daily, and can supply your demands for either full suites or odd pieces.

Also, see us for Secondhand Furniture and Repair Work of all kinds.

## The SOUTH PLAINS

—Is no longer an experiment, but has reached that stage in development where its own weight and real merit will carry it onward and upward to greater heights of development and progress.

## THE LITTLEFIELD SECTION

—Of the famous South Plains has proven to be one of the greatest diversified farming countries in Texas, and it offers wonderful opportunities to both homeseekers and investors.

Now Is The Time To Buy!

We now have on the market eighty thousand acres

80,000 ACRES

consisting of 100 per cent farm tracts—some improved farms. Also, a number of excellent combination farm and stock propositions.

See any of our authorized agents or address the company, at Littlefield, Texas.

YELLOW HOUSE LAND COMPANY

LITTLEFIELD,

TEXAS