

# Christmas Festival To Kick-Off Friday

Christmas comes to Littlefield Friday—Santa Claus, prizes and everything!

marks the kickoff of the annual Christmas Stockin' Festival which this year promises to be the biggest of its kind ever staged here.

Merchants are turning their stores into a Christmas island, and Christmas decorations, the most elaborate used in Littlefield, will accent the Yule season.

Free parking will be permitted downtown all day.

The moment of the kickoff will come at 4 p.m. when the Christmas parade is staged. Orval Murray, chairman of the Christmas committee, says schools and other organizations will enter floats in the parade with \$175 provided by the Chamber of Commerce to provide prize money for the best floats.

Santa Claus himself, of course will be on hand. He will ride in a miniature chuck wagon, drawn by tiny ponies decked out in Christmas-red harness. The chuck wagon and chuck wagon are being provided by Littlefield Pony Farm of Littlefield.

The parade will form at the south end of Phelps Avenue in front of the courthouse and will move north to the Santa Fe station.

After the parade, a drawing is to be held at 4:30 on fourth street between XIT and Phelps when \$300 in gift certificates will be given away. Stores which are participating in the big bicycle give-away program will start registering customers immediately after the parade. Murray explained that stores which are participating in this big program can be identified by displays of the bicycle give-away page advertisement appearing in this paper.

Registration for the gift certificates will take place all day Friday.

Altogether, 32 bicycles are to be given away, the drawings to be held on December 23. Only boys and girls of school age may win, but older folk may register in the name of children, Murray explained.

"We want everybody in our trade territory to register for the bicycles at each of the stores participating," Murray said. "We know there are going to be 32 happy boys and girls on Christmas morning, because all these bicycles are fancy, beautiful bicycles."

The bicycles, incidentally, will be ridden in the parade by the merchants.

After the parade Santa Claus will set up his headquarters on a vacant lot on Phelps, and Murray says Santa is inviting all his little friends to come by and visit with him. In fact, Santa will be in his booth most of the time from then until December 23 when he will return to the North Pole to get ready for his traditional all-night ride to deliver presents.

Altogether, \$1,800 worth of gift certificates and bicycles will be given away by Littlefield merchants in one of the biggest Christmas promotions ever staged here. The gift certificates, of course, will be good for merchandise at participating stores.

School age and older persons may register for the bicycle drawings, but the committee points out that the bicycles may go only to children.

"Adults who do not have children may register in the names of relatives or neighbor children," Murray said, "since the bicycles will go only to school-age boys and girls."

All schools and other organizations in this area are invited to send floats to Littlefield for the parade. The

parade is only the kick-off to the entire Christmas Stockin' Festival. Other events will be staged between now and December 23, and stores are going all out to put everything in readiness for the Christmas trade. Bargains galore will be offered.

Christmas street decorations have been completed and will be officially turned on for the first time Friday night, although practice "runs" will be staged each night. The decorations are mounted to permanently-installed equipment, and each unit is rigged with its own special switches and controls.

Still later the Chamber's Christmas Stockin' committee will announce plans for the annual Christmas home lighting decoration contest to be launched early in December.

Murray said a sub-committee is drawing up plans for this feature of the yuletide program and prize money and rules will be announced soon.

"Altogether we are expecting this to be the biggest year ever for Littlefield in its Christmas Stockin' celebration," Murray summed up, "and we expect to see the streets lined with people long before the parade gets under way."

## Lamb County Leader

24 PAGES  
10¢

LITTLEFIELD, LAMB COUNTY, TEXAS, THURSDAY, NOV. 24, 1960

OWN and COUNTRY by Dell Tooley

WORD "Thanksgiving" mean in large part, a national holiday, there is no day calling. The giving of an act to be carried out. "In everything

stances, especially vi- advertised to be tak- That is the grati- is to be expressed ear, but at least once

So much for which. We are thankful a free people living in a land filled with equal opportunity for to strive.

Thankful for homes, necessities of life (and the many luxuries we appreciate our many opportunities children in our fine

should ask guidance those who are not so as we; grant us the maintain our determin- et no other man's enage in curbing of any nation.

Thanksgiving let us singly for friendship people, and to share people, and to share which we have re- His divine hand with ers in mankind.

Thanksgiving a little ed by his teacher to ed things for which he and tell why. "I am thankful that glasses. They keep from fighting me. girls from kissing

WELL nearly lost his morning when he e front window of West Littlefield and automobile all banged

perfect condition when the night before in- house. The answer to was evident, because which had hit it was his front yard. to show you, you do to get out of bed get your car wreck-

MURRAY has some ight problems too, . . he has a flying at that's the only way ure she's getting out arena in southeast ere he keeps his. s studied the gate not been tampered figures its impossible climb over the high ed on Page 3 (two)

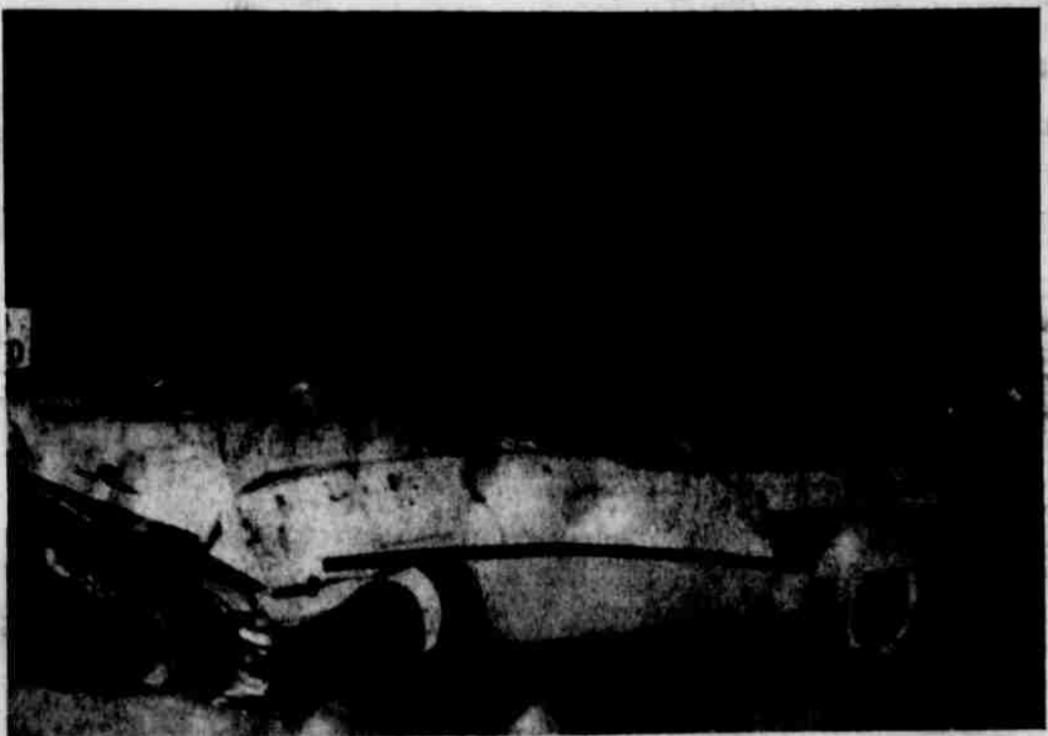

**FATAL CRASH**—This automobile went out of control on a country road two miles west of Littlefield Sunday night and crashed into a utility pole, killing Sammy Jean Richardson, 36. Highway Patrolman Bill Angel says the car was traveling at "better than 100 miles an hour" when Richardson lost control. (STAFF PHOTO)

### Auto Strikes Pole, Trucker Is Killed

A 36-year-old Littlefield truck driver, Sammy Jean Richardson, 517 West 5th, died in the crash of his automobile Sunday night on a country road west of Littlefield, but a companion, John Grady Thomas, 31, 522 East 5th, escaped injury.

Richardson's head was crushed when his car struck a utility pole at a "T" crossing leading off West 1st street two miles beyond the city limits. Highway Patrolman Bill Angel, who investigated the accident, estimated Richardson's car was traveling at "better than 100 miles an hour" as he approached the corner.

Angel said Richardson apparently attempted to stop. The car skidded off the road into the left bar ditch, struck a mail box and then crashed into a utility pole. He said Richardson apparently was thrown partly out of the car when it went out of control, causing his head to strike the utility pole. He was killed instantly. The automobile spun around and landed right side up in the middle of the intersection.

Angel said skid marks on the dirt road measured 390 feet. On the left side of the automobile, a 1956 Mercury, was damaged in the crash.

Funeral services for Richardson are to be conducted at 10 a. m. Wednesday at the Missionary Baptist Church, conducted by the pastor, Rev. J. B. Cagle. Burial, with Hammons Funeral Home in charges will be in Littlefield Cemetery.

Survivors include his wife, Martha Mae; a daughter, LaJean, and a son, Emory Rutledge Richardson; his mother, Mrs. Myrtle Richardson, Hereford, and a step-

brother, Elton Wright McKinney, three brothers, Willie Jimmie Richardson, Oakdale, Calif.; Leon Richardson, Littlefield, and Ted Richardson was born at Farm, Texas, August 23, 1924.



**NOTHING TO DO**—Gladys Condren, Littlefield "Meter Maid," practices just plain resting for Friday's free-parking day in Littlefield. Free parking will be granted all day Friday for the kick-off of the annual Christmas Stockin' celebration. (STAFF PHOTO)

### Payment Of Poll Taxes Lags; Only 622 Issued

With no national election scheduled for 1961, Lamb County citizens are showing no eagerness to pay their 1960 poll taxes, County Tax Assessor - Collector Herbert Dunn said Tuesday.

Payment of 1960 taxes is necessary in order for persons to vote in any elections that might be staged next year, city, county or state, Dunn explained.

The poll tax payment time started October 1, but up to now only 622 have marched up to the courthouse to pay their poll taxes for 1960. Poll taxes, he explained, are always collected approximately a year behind, starting with October of the current year and ending January 31 the following year.

Persons who expect to vote anytime next year have only a little more than two months in which to pay their poll taxes, and from all indications to date, no records will be set at the polls next year if elections are staged.

In addition to the regular poll tax payments, exemption certificates are being issued to those who have become 21. Their first year's poll tax receipts are "on the state," issued free. Only 21 of these free voting permits have been issued so far.

Still another group who do not have to pay poll taxes is that group who are above 60 years of age. Anyone who has become 60 before Jan. 1, 1960, is exempt from poll tax fees, Dunn explained, for the following year. How-

(Continued on Page Five)

### Cemetery Road-Building Job Finished; Cost: \$67,000

Lamb County commissioners have written "finis" to a small road program that took three cemetery roads out of the mud this past summer, County Judge Pat Boone Jr., said Tuesday.

The commissioners have made the final payment on the three cemetery paving projects and a mile of connecting roadway leading east from Bainer to the north-south highway.

The final payment was \$50,000. Previously the commissioners had paid approximately \$17,000 on the project.

Roads leading to cemeteries at Earth, Sudan and Amherst have been paved under the new program, Judge Boone said.

The commissioners also opened bids for a new road grader for Precinct 2, a trade-in. Low bid was made by Plains Machinery Co., Lubbock, for \$16,500 plus trade-in.

### Anton Meets Groom Olton, Denver City Clash In Brownfield Thursday

Olton's Mustangs and the Bulldogs from Anton, the two area grid teams still in the playoffs, go against opponents Thursday, both fighting for regional titles.

Olton takes on a mighty Denver City team in Brownfield at 2:30 p.m. Thanksgiving. Denver City copped its bi-district contest last weekend against Crane while the Olton crew was downing a tough Dimmitt team.

Anton will meet Groom for the regional title in Tulia in a 2:30 p.m. Turkey Day contest. Anton advanced last week with a win over New Deal while Groom pasted Lazzbuddie.

### THE WEATHER

**FORECAST** — Partly cloudy and windy. Mostly fair, cooler in the Panhandle, turning cooler in the south portion.

**MOISTURE** — For the month, 0; for the year, 27.00; this time last year, 35.81.

**TEMPERATURES** — Sunday high 58, low 39; Monday high 64, low 49; Tuesday high at noon 47, low 39.

### Leader Off Press Early

We're early!

This week's issue of The Lamb County Leader is coming off the press Tuesday night instead of the usual Thursday publication date in order that subscribers on rural routes may receive their paper before the Thanksgiving holiday. Mail, of course, will not be delivered Thursday.

Another reason for the early appearance of The Leader is to permit Littlefield carrier boys to have Thursday off.

### Press Handles Notes To Santa

Here's a reminder for all youngsters!

Santa Claus is coming to town Friday, and he'll want to talk with as many of you as possible about what you want for Christmas.

But, whether you talk to him or not, he will want to get a letter from all of you.

To make sure that Santa gets your letter, the Press has set up a special mail run to the North Pole. So, when writing to him, just address your letters to Santa Claus, in care of the Littlefield Press, and we will see that he gets your mail.

There is slightly more than a month until the big day, so you had better get your letters to Santa off as soon as possible.

### Mayor Foust Takes A Wife

Littlefield has a new "First Lady."

She's the former Bertie Mae Scott, Beaumont, who was married in Portales, N. M., last Thursday night to His Honor Mayor E. J. Foust. The Rev. T. L. Kinmel, formerly of Littlefield officiated.

The former Miss Scott was graduated from Littlefield High School and lived here for many years. She is the sister of Mrs. J. I. Carroll, and is well known here.

They will be at home in Littlefield soon.





# Home As Center For Developing Community Strength P-TA Theme

Mrs. J. M. Farmer, Mrs. W.C. Nowlin, Mrs. L. E. Sullins and Mrs. Ed Blackwell returned Friday from Austin, where they attended the 51st annual convention of the Texas Congress of Parents and Teachers. Some 4,000 delegates and visitors attended.

The theme, "Homes Create Community Strength Through Character Development," was developed in pageant form by pupils of the Austin public schools and was stressed in addresses, panels and workshops.

Dr. Calvin Reed of the University of Nevada, Reno, national chairman of parents and family life education, was the national congress representative. He stressed "The child, in interacting with his parents, learns a type of behavior and set of values which he will carry with him throughout his lifetime." As a child interacts with the teacher, he is developing attitudes, knowledge and values which he does not lose at the end of the day. Adults, parents and teachers are the models of children and determine the quality of behavior. There are new frontiers to challenge strength: Challenge No. 1, living in the future will be more difficult and will require a high degree of competency on the part of children, than living today. 2. Parents are the most important teachers of growing children. 3. Improvements in education will come about when people become concerned, want better things for children, and take action. 4. The P-TA is the only organization solely dedicated to work for the improvement of children and youth.

Dr. Reed told the story "A Child Speaks to Parents and Teachers." "I am a child, at times you complain that it is difficult for you to live with me, but I would like to remind you that it is equally hard for me to live with you. Because this environment of mine is strange and complex; you must remember that I need your patience, your love, and your best behavior. Please remind yourself that I learn far more from you living that I do from your talking. As I live with you, I am building an image of the person that I will be in future years.

"I have intellectual needs which I want to satisfy in living with you. I have a curious mind; I want answers to my questions, and I want you to recognize me as an individual with a mind. We children need to feel that there is a place for us, that we are important, and that the adults around us do consider us as worthwhile individuals.

"It would help me a great deal if parents and teachers could agree on some of the basic steps that should be followed in helping me to become a self-disciplined citizen. I cannot say where the influence of a teacher begins and stops because it continually overlaps the influence of my parents. Together you are my teachers.

"We know that children do have problems, but with the understanding and guidance of conscientious parents they can make progress toward good character development. Local control of education is a precious heritage that we should safeguard," Dr. Reed says. "I do not subscribe to looking to Washington, D. C., for solutions to our problems."

Col. John A. Powers of the Space Task Group, Langley Field, Va., showed a film, "Challenges of the Space Age."

A convention highlight was an address, "What's Right With Families Today," by Dr. Evelyn Miller Duvall, Chicago. She said, "Instead of scolding, blaming and viewing with alarm, let's be honest about our families today, give them credit where credit is due, and help them become strong enough for the tremendous task that is theirs as the central unit of society upon which our future rests."

Dr. C. H. Dent, University of Texas directed work shops on "Ages and Stages"

Gov. Price Daniel addressed the convention saying "Public school improvements will be submitted as an emergency matter to the legislature when it convenes in January. There is a great deal of competition among the states for the services of qualified teachers. We are now in a poor competitive position. Our average salaries rank 32nd among the 50 states. We have increased teachers' salaries 49 per cent during the last decade but 48 other states have done better. We are spending a smaller proportion of the state tax dollar on schools than we did 10 years ago.

Public education is a state and local responsibility. If we fail to meet it with state and local tax money, you can expect the federal government soon to be in the field of education with federal money and ultimate federal control.

Mrs. Marvin Armstrong, Lubbock, 14th district president, was elected chairman of the district presidents.

Other features included organ music; assembly singing; reception for delegates, open house at the governor's mansion, state capitol, and state P-TA office.

Traveling in three chartered buses, were 82 delegates from district 14, leaving Lubbock last Tuesday.

# Lately In Littlefield

Phone 385-3102 or 385-4482

Mr. and Mrs. Ben Lyman, Sr., will have their son Ben, Jr. and Miss Rosemary Grubb, both of Houston, visiting them for the Thanksgiving holidays. They will also visit Mr. and Mrs. Bill Lyman, Kaye Lynn and Bodie.

Millard Cox, Albuquerque, visited Sunday in the home of Mr. and Mrs. Ben Lyman, Sr.

H. M. Ford and son, Jimmy, attended the Arkansas - Tech football game Saturday at Lubbock, and Jimmy was fortunate enough to have E. J. Holub's chin strap presented to him.

Mr. and Mrs. George Kirk and Kinney visited his mother, Mrs. W. P. Kirk, and her parents, Mr. and Mrs. C. A. Taylor, last Friday.

Rev. Don Davidson, Abilene, spent Friday night in the home of Rev. Alby Cockrell.

Mr. and Mrs. Sam Pruett had as weekend guests their daughter and family, Mr. and Mrs. W. R. Bradley and girls.

Mickey Ratliff, Jr., who attends law school at the University of Texas, will be among those spending the Thanksgiving holidays at home. His parents are Mrs. J. M. Farmer, district vice president was given credit for planning the trip and making reservations.

Convention will be held in Houston in 1961.

Mr. and Mrs. Mickey Ratliff, Sr., LIL

Mr. and Mrs. William Brune had visiting in their home over the weekend, their son and family, Mr. and Mrs. Bob Brune and Bill.

LIL

Jerry Franz, who attends SMU will spend Thanksgiving with his grandmother, Mrs. M. H. Briggs.

LIL

Mrs. Lillian Saunders, Pontiac, Mich., mother of Robert E. Saunders, is visiting in his home through Thanksgiving.

LIL

Mrs. Ella Bright, Petersburg, visited over the weekend with her sister, Mrs. A. F. Jones, J. O. Reeves, her brother from Lubbock, visited her Monday.

LIL

Pat Goodwin will be visiting his sister and family, the R. E. Millers, Amarillo, during the holidays.

LIL

Mr. and Mrs. Roy Byers had their daughter and family, the Bob Hubbards, Idalou, visiting them last weekend.

LIL

Mrs. Andy Houk visited her daughter, Mrs. Charles Trull and family in Abilene, over the weekend.

LIL

Mr. and Mrs. W. A. Brown, Artesia, N. M., spent the weekend as guests of Mr. and Mrs. A. J. Routt.

Nice nibble: unbalanced almonds dried in olive oil, drained and sprinkled with salt.

# Shower Honors Recent Bride

AMHERST — Mrs. Bob Donnell, the former Lyndia Morrow, was the honoree for a bridal shower given in Mrs. George Harmon's home Thursday afternoon.

Guests were registered in the bride's book between 2:30 and 5 o'clock. The serving table was laid with a white linen embroidered cloth. A five-branched tall candle holder held pink candles and was trimmed with a blue satin ribbon rosette and miniature pink flowers forming a background for a bride.

Nosegays of pink carnations on each side completed the arrangement. Coffee and iced tea were served from a liver service with cake squares iced in white with a pink decoration.

The many gifts on display included a mixmaster and a blender from the hostesses, Mrs. Alvin Messamore, Mrs. Bill Bradley, Mrs. Ed Nicholson, Mr. J. C. Franks, Mrs. Bill Robertson, Mrs. Harry Brantley, Mrs. James Holland, Mrs. L. W. Harris, Sr., Mrs. Maurice Brantley, Mrs. Bobby Brantley, Mrs. Ray Blessing, Mrs. W. E. McDaniel, Mrs. Norman Lockett, Mrs. Floyd Rowell, Mrs. John Rankin.

Also Mrs. Doc Shavor, Mrs. J. D. Bench, Mrs. O. G. Wagner, Mrs. T. I. Batson, Mrs. Henry Brown, Mrs. Delvin Batson, Mrs. W. P. Davis, Mrs. Alfred Schroeder, Mrs. Bennie Shipley, Mrs. Odell Terrell, Mrs. Troy Lance, Mrs. W. Allred, Mrs. David Harmon, Mrs. Charles Mixon, Mrs. W. P. Stone, Mrs. Marvin Wagner, Mrs. S. E. Lightner, Mrs. George Harmon and Sherri Davis and Marjorie Nicholson.

Out-of-town guests were Mrs. Leonard Groves and Patty Shawn

# County HD Council Names Committees, Sets Program

The Lamb County Home Demonstration Council met November 15, at 2 p. m., Mrs. Allen Haley, presiding.

The following committee members and chairmen were appointed: Mrs. Fred Lichte, Mrs. Roy Short and Mrs. Kenneth Hulse yearbook; Mrs. J. M. Griffin, Mrs. Fred Grisham, and Mrs. A. F. Wedel, finance; Mrs. Leonard McNeese, recreation; Mrs. Reno Rochelle, education; Mrs. Hilbert Wisian, civil defense and health and safety; Mrs. W. E. Stewart, citizenship; Mrs. Elsie Detwiler, Mrs. Doyle Tapley and Mrs. Robert Akin, 4-H; and Mrs. A. L. Alridge, reporter.

Mrs. Haley announced that the Rocky Ford Club will give the opening exercises for the January council meeting. She asked that the president and finance chairmen from each club meet for a finance committee meeting following the council Christmas party.

She announced that the delegate who attends the state meeting will conduct county workshops for committee members in the courthouse, December 6. The 4-H and citizenship workshop will be conducted from 2:30 to 4:30 p. m. and the THDA training for club presidents and council delegates will be held at 2:30. There will be a meeting on income tax at 7:30 p. m., December 12 in the district courtroom. Mildred Webb, Morton; Mrs. Marvin Kuhler and Tonya, Whiteface; Mrs. James Timian, and Patricia Allred, Littlefield; Mrs. H. C. Donnell and Lou Ann, Levelland.

# Miss Johnson Jimmy Tibbits Wed At Ant

Rosa Lee Goldson, daughter of Mr. and Mrs. A. Goldson and Jimmy Tibbits, son of Mr. and Mrs. Paul Tibbits, Antone, were married Thursday evening at the First Church of the Rev. James Poe officiating.

The bride, who wore a dress of beige lace and hat of matching net, carried a bouquet of small white carnations on a white ribbon.

Acting as maid of honor was Janice Arnett, who wore a dress and a pink veil and carried a nosegay of carnations.

Roy Feagley was best man; ushers were James Goldson, brother of the bride, and J. W. Sylvania, Trummer guests at the reception in following of the church.

**About Minor Repairs!**  
Minor repairs always made and no charge!

APPROVED SERVICE  
**SANTONE**  
SERVICES

**BARRETT CLEANERS**  
(Formerly Wright Cleaners) 102 East

**SEE NEW "DAYLIGHT BLUE" PICTURE TV**  
Whiter • Brighter • Sharper

**DESIGNER-PORTABLE TV**

More "pull-in" power... better long-range reception

AS LOW AS **\$2.60** A WEEK

Available with Remote Control slightly extra

**G-E's FINEST PICTURE EVER!**

- New "Super M-6" console chassis... convection cooling
- ...full power transformer
- Up-front console sound
- Bright, new decorator styling

"THE PROOF IS IN THE PICTURE"

30 IN. PICTURE MAJESTIC FINISH  
FOUR FOR ONLY **\$25.95**

**TELEVISION CORNER**  
GE TELEVISION SALES AND SERVICE  
507 CLOVIS ROAD DIAL 385-3831  
LITTLEFIELD, TEXAS

**Jantzen**

**purr-fect blendship**

From Jantzen's "sweater pet" collection, a pullover so soft cuddly you'd almost expect it to curl up and purr. The secret's in the blendship-wool and mohair that's fized and brushed and fluffed until it's purr-fect! Three-button collar can fasten high or take a plunge. 34-40 sizes, \$12.98. Australian wool "Man Flannel" skirt is proportioned to fit—petite, average or tall, \$12.98.

**JUST WEAR A SMILE AND A Jantzen**

**\$4.98**

**SPARKLING FASHIONS for THE HOLIDAYS**

**LITTLE'S FESTIVAL SPECIAL**  
100 FALL DRESSES  
ONE GROUP CLASSY BARGAINS **1/2 Price**

**BOUDOIR BEAUTIES**

Most delightful way to say "Merry Christmas"... an utterly feminine gift in lingerie or sleep wear. See her "dreams" here!

**new bracelet-embroidered Ship'n Shore®**  
a simply elegant blouse with bracelet sleeves encircled with flowers and fill-gree. No-iron 65% Dacron® polyester, 35% cotton. White, rich hues. 30 to 38

**REGISTER FOR OVER \$1800 WORTH OF BICYCLES AND GIFT CERTIFICATES AT LITTLE'S!**

**FREE GIFT WRAPPING!**

**Little's**

**Field & Stream Leather Jackets**  
Come See The Fine Selection



BUILT TO LAST... ENJOY ECONOMY THROUGH SUNBEAM QUALITY

Give Mother the Finest!



Only the Sunbeam operates with Radiant Control. That's why it makes BOTH perfect waffles and grilled perfect sandwiches, as well as bacon, eggs, pancakes, etc. Signal light, Drip Spout.

Give her the only Completely Automatic Toaster



The only completely automatic toaster! All you do is drop in the bread—it lowers itself automatically and rises automatically when done! You get perfect toast any time because RADIANT CONTROL adjusts toasting cycle to every type of bread—thick, frozen, fresh, white, or rye.

WELSON'S Hardware & Housewares  
DIAL 385-4831

### New Mexico Teacher Speaks Here At Epsilon Delta Luncheon

Epsilon Delta Chapter of Delta Kappa Gamma met in Littlefield Saturday, Nov. 19, for a luncheon meeting in fellowship hall of the First Methodist Church. During the business meeting, Addie L. Abernathy presiding, reports were given by legislative pioneer women and membership committees. The membership committee presented the names and qualifications of three new members, who were accepted unanimously. The initiation will be held at the meeting December 10 in Sudan.

Lunch was served the group of women from the WSCS of the First Methodist Church. The hall was decorated with the fall motif. The invocation was given by Mrs. E. E. Chance, Sudan. Following the lunch Mrs. Marvin Tollett, introduced the program and Mrs. John Watson Muleshoe, accompanied by Mrs. Lorene Short, guest from Xi Chapter of Delta Kappa Gamma Artesia, led the group in singing. Lorene Tyson, past president of Xi Chapter, Artesia, N. M., was the guest speaker, introduced by Mrs. A. J. Routt.

Miss Tyson has a BS degree from Eastern New Mexico University, Portales and a Masters Degree from Texas Tech. Her home is in El Paso but at present she teaches first grade at Park School, Artesia. Miss Tyson has traveled extensively abroad, spending the summer of 1958 in Europe, and in August 1960, she returned after a trip around the world. She spent some time in South America and Africa, and last year she taught in Tokyo, Japan, where she was employed by the U. S. Air Force to teach children of the air force personnel. She told how she received her appointment and gave an interesting and enlightening talk on her experiences as a teacher in Japan; a view of the native schools of Japan, and her impression of education and the people of Japan.

Mrs. Marvin Tollett presented a gift of appreciation to Miss Tyson from the chapter.

Twenty-six members answered roll call.

**CANCER SOCIETY MEETS**  
The Cancer Society met Monday night at the county court room with Charles Preston, field representative, meeting with the members.

Percy Parsons, Olton, president of the society, was elected as the delegate to the state convention in Dallas, December 7-9.

The 10 board members present discussed plans for the spring crusade.

There will be no December meeting.

### Spade Woman Named To State THDA Office

The Executive committee of the Texas Home Demonstration Association has announced the appointment of Mrs. Bayne McCurry, Spade, as chairman of its state health and safety committee. Mrs. J. E. Wade, Hockley County; Mrs. Tom Box, Yoakum County; Mrs. Ford Greenhaw, Lubbock County and Mrs. O. C. Dayfield, Floyd County, will all serve on the committee for the next two years.

The committee will plan the recommendations for the program of work throughout the state and will conduct a workshop at the state conventions. As state committee chairman, Mrs. McCurry is a member of the state board and is expected to attend all board meetings, write articles for the "Messenger" which is the state paper, send reports to the National Home Demonstration Council, Mrs. Aubrey Russell, district HD Agent, Lubbock, and a specialist of the extension service from A&M will serve as advisors.

Other state chairmen are: Mrs. Jack Phillips, Quanah in district 3, 4H; Mrs. Loran Crouch, Cleburne, district 4, Citizenship; Mrs. C. E. Wells, Monahans, district 6, recreation; Mrs. George Johnson, Eden, district 7, family life; Mrs. L. M. Parker, Liberty Hill, district 8, civil defense.

The board will hold its first meeting November 28, 29, and 30 in the Wooten Hotel, Abilene. Those from District 2, who will attend the meeting are Mrs. Guy Stoker, Snyder, District Vice-president, Mrs. Wilmer Smith, Wilson, immediate past state president and Mrs. McCurry.

Mrs. McCurry was a member of the state Citizenship Committee two years ago.

A District 2, training meeting of county council chairmen, THDA chairmen and county HD agents will be held in the Plains Co-op Oil Mill, Lubbock, at 9:45 a. m. December 8 Mrs. Bayne McCurry will introduce members of the state Health & Safety Committee and immediately following the training meeting she will hold a meeting with the committee members and each of their agents.

Others from Lamb County who will attend the meeting are: Mrs. Allen Haley, Pleasant Valley, County HD Council chairman; Mrs. Fred Lichte, Oklahoma Ave. newly elected vice-president of council and Mrs. Leonard McNeese, Rocky Ford, County THDA chairman.



MRS. JERRY DECKER  
Henrietta Kuba, Jerry Decker Wed In Church Rites At Nada

Saint Mary's Catholic Church, Nada, was the scene of the wedding November 12, 9:30 a. m. of Henrietta Kuba, Lubbock, and Jerry Decker, Pep Rev. Edmond Billy, officiating.

The bride's parents are Mr. and Mrs. Jerry Kuba, Garwood, and parents of the groom are Mr. and Mrs. J. A. Decker, Pep.

The bride, who was given in marriage by her father, wore a gown of imported rench chantilly lace over cloud mist taffeta. It was fashioned with long sleeves and a yoke of silk illusion lace encircled the bouffant skirt and cascaded into a wide chapel train. A crown of seed pearls held her finer tip veil of silk illusion. The bride carried a prayer book and an orchid surrounded by stephanotis and pom-poms.

mony. For a going-away ensemble, she wore a pleated skirt, with black accessories. The bride was formerly a telephone operator and the groom is a farmer at Pep. In the last 25 years, no official rating of America's leading universities has included a Texas institution of higher education.



SOUTHWESTERN PUBLIC SERVICE COMPANY

## Gifts Of The Finest — From BRITAIN'S



Register For Over \$1800 Worth of Gift Certificates And Bicycles In Our Store During The Third Annual Christmas Stockin' Festival.

-- FREE -- GIFT WRAPPING

-- LADIES --

-- MEN'S --

- VICTORIA VOGUE PUFFS & COTTON BALLS
- WESTCLOX WATCHES
- LACTOPINE BATH OIL
- EASTMAN KODAK
- ANGELIQUE COLOGNE & PERFUME OR SETS
- PERFUME ATOMIZERS
- LADIES BILLFOLDS & CLUTCH BAGS
- LADIES LA CROSS MANICURE SETS
- RALLET COLOGNES
- LADIES & MEN NATURAL BRISTLE BRUSHES
- MEN'S LACROSS MANICURE SETS
- MEN'S DOPP KITS
- MEN'S BILLFOLDS—DOPP - AMITY - KING
- PARKER 61 PENS & PENCIL SETS
- GILLETTE EXECUTIVE ADJUSTABLE RAZOR
- KAYWOODIE PIPE—\$5.00 TO \$15.00
- HIS TOILETRIES (Colognes, After Shave or Sets)
- MEN'S INTERNATIONAL CLUB SHAVING
- LOTION AND COLOGNE OR SETS

TINKERBELL SETS FOR CHILDREN  
DEMOISELLE SETS FOR TEENAGERS

## Britain Pharmacy

DIAL 385-5114 FOR FREE PICKUP AND DELIVERY ON PRESCRIPTIONS

### NOW! THE GREATEST SHOW ON WORTH!



Bel Air Sport Coupe. There's up to 2 inches more head room in this trim new hardtop; more leg room, too—front and rear.



Brookwood 9-Passenger Station Wagon. One of 6 for '61. Each features a cave-size cargo opening and a new concealed compartment.



Biscayne 4-Door Sedan—with the same sensible design you get in all the likable '61 Chevro.

For big-car comfort at small-car prices... '61 CHEVY BISCAYNE 6... The lowest priced full-sized Chevy!

new Chevrolet cars, Chevy Corvairs, and the new Corvette at your local authorized Chevrolet dealer's

ARMES CHEVROLET CO.  
LITTLEFIELD, TEXAS PHONE 385-4437



## Sam Houston Museum Fund Priority Asked By Paper

Editor's Note — The Houston Chronicle has asked that the completion of Sam Houston Museum at Huntsville be given top priority by the next Texas Legislature. The article below was printed recently in the Chronicle.

Almost a quarter of a century ago a start was made on honoring the fitting fashion Texas' greatest hero, Gen. Sam Houston. That was when the Texas Cen-

tenial Commission built the first unit of the Sam Houston Memorial Museum in Huntsville. That initial unit today is the rotunda of what has become a fairly imposing, but still incomplete, edifice.

The museum houses the largest collection of relics of the great soldier-statesman extant, and one of the major collections of Texiana of the revolutionary and republican periods. These collections can be greatly expanded, to the infinite profit of future

## Views From Pleasant Valley

By MRS. JOHN WEST

The Pleasant Valley Social Club met Thursday morning in the home of Ethel Allison. Lenora Wells was in charge of the business in the absence of the president and vice-president. It was reported that the material had been purchased for the Community kitchen curtains. The club decided to have a covered dish supper for the Christmas party to be held in the community center of

generations which must never be allowed to forget the heroism of the men who fought and died for Texas independence.

But first it is essential that the museum be expanded, for two reasons: To supply the space needed to house and display the hundreds and thousands of items of Houston lore and Texiana which generous Texans and others will donate to the museum over the years; and to give the building the classic beauty and symmetry it should possess.

To this end, the Sam Houston Memorial Assn. is planning to request the next Legislature to appropriate \$55,000 with which to complete the museum building, a little less than four years ago the Legislature made \$53,200 available with which two additions were constructed; but one of the two front wings remains to be built, and, in that respect, unfinished.

Completing this museum-monument is a project which should not wait longer. It has been 24 years since the start was made. Meanwhile, the entire Sam Houston Shrine has been made one of which our state can be proud. It consists of 15 acres of land, the home in which Houston lived for many years, the Steamboat House in which he died, his little law office, the old carriage house and, facing the Sam Houston State College campus across the street, the museum itself.

How many Texans and tourists from outside our state will visit the museum and the other buildings on the grounds over the years no one can guess, but the number probably will run into the millions. It is one of Texas' most significant shrines and must be made a greater one. It can be a tourist attraction of great drawing power. That \$55,000 which the Legislature no doubt will appropriate will be one of the finest investments it can make.

Dec. 9 at 7 p. m. The officers for the coming year will be installed at this time.

Larry Allison was admitted to the West Plains Hospital Tuesday night, he was released after 24 hours observation.

Mr. and Mrs. C. W. Calhoun and children returned Friday night from Midland where they attended the funeral of Mrs. Calhoun's brother-in-law, J. W. Walsh on Thursday.

Mrs. Oscar Allison spent last Thursday and Friday at the Lee County Hospital in Hobbs, N. M. with her nephew Steve Osborne.

Mr. and Mrs. Oscar Allison and children and Mr. and Mrs. Harold Allison and children were Sunday dinner guests of Mrs. Sam McKinstry in Muleshoe.

Mrs. John W. West, Mrs. Harold Allison, Veta and Carolyn, Mrs. Oscar Allison attended the Muleshoe Floral Christmas Spectacular at the Muleshoe Country Club Sunday afternoon.

The 42 tournament ended Friday night with Benny Dyck and Forrest Green winners men and Pauline Green and Glenda Haley the ladies winner.

The Pleasant Valley Home Demonstration Club members served a Thanksgiving dinner to their families Sunday in the community center. There were 38 present at noon and 25 went back for supper.

## Oilton Man's Rites Slated

OLTON — Funeral services for James William Davenport, 61, farmer of the Hart community, will be at 2 p. m. Wednesday in the Oilton Church of Christ with Loye Ruckman officiating, assisted by G. B. Stanley.

Davenport and his family moved to the Hart community in 1931 from Prairieview community northeast of Plainview. He was a native of Tracy.

Survivors include his wife; three sons, Howard and Dewey of Hart; and James, Guyton, Okla.; a brother, R. F., Brownwood; two sisters, Mrs. J. M. Edelman here and Mrs. Della Powell, California and 11 grandchildren.

Burial will be in Hart Cemetery, directed by Lemon Funeral Home, Plainview.

## 66 Texans To Study Northern Methods Of Livestock Feeding

ABILENE — Sixty-six West Texans, determined to learn how Iowa farmers can profitably feed livestock for market, will leave Saturday, November 26 for Chicago and Des Moines.

Two special Pullman cars originating at Lubbock will be home for 44 West Texans, and another special Pullman carrying 22 will leave Fort Worth the same afternoon. The tour is being sponsored by the Agriculture and Livestock Committee of the West Texas Chamber of Commerce. Dr. W. L. Stangel of Lubbock, chairman of the WTCC's committee and former dean of the School of Agriculture at Texas Technological College, is tour director.

"There is no reason why West Texas cannot become the livestock feeding center of the nation," Dr. Stangel asserts. "We have grain sorghums and cottonseed meal and hulls and a far more moderate winter climate." Among the six farms to be visited in Iowa is that of Roswell Garst near Coon Rapids. . . mad

## Mrs. Davis Wins Rime

Mrs. R. C. Davis, Box 374, Amberst, is this week's winner of the Ad Rime contest and will receive the \$10 prize.

Mrs. Davis found the hidden slogan, "Travel shopping costs time, money and brings less satisfaction."

Her winning rime was "Shop at home with less expense, it saves you time and makes good cents."

Another Ad Rime appears in this issue of the Leader. This week's Ad Rime guide lines are "Payrolls - taxes help us all." All entries must be in the Leader office before 5 p. m. Monday, Nov. 28.

## FOR HER . . .

LOVELY ROBE

AND

Gown Sets \$14.95 up

BY BERKSHIRE

- SWEATERS
- SKIRTS
- BLOUSES
- LINGERIE
- ACCESSORIES

REGISTER HERE FOR \$1800 IN BICYCLES AND GIFT CERTIFICATES TO BE GIVEN

MAUD'S DRESS SHOP

321 PHELPS

DIAL 385-4944



## THE PRICE IS RIGHT

THE TIME TO BUY IS NOW!

BRAND NEW 1960 F-100 FORD, 6 Cylinder

PICK-UPS

WHILE THEY LAST . . .

- 110" Wheel Base
- Heater
- Style Side Bed
- Oil Filter

Company Demonstrator 1960

FALCON RANCHERO . . .

- 650 x 13 White Sidewall Tires
- Deluxe Trim
- Magic Aire Heater
- Air Cleaner & Oil Filter

- Solid White Color
- Red Interior
- Turn Indicators

# HALL MOTOR CO.

"YOUR FRIENDLY FORD DEALER FOR 25 YEARS"

# WE QUIT

# Sale

Every Item Reduced To \$60,000 Worth Merchandise. We Are Moving Our Store From Littlefield. OUR LOSS IS YOUR GAIN!

MEN'S WELLINGTON BOOTS

BLACK ONLY NOT ALL SIZES \$7.88

ONE VERY LARGE GROUP MEN'S SPORT SHIRTS \$2.67

ONE GROUP LADIES SHOES DRESS AND CASUAL 77c PAIR

1500 PAIRS LADIES AND CHILDREN'S SHOES

- Dress
- Casuals
- Flats
- School Shoes

NONE RESERVED VALUES TO \$18.95

\$2.36 TO \$6.88 AND UP

Hundreds Of Pairs BOYS & GIRLS SHOES VALUES TO \$4.98 Below Our Cost At

\$2.36

ONE VERY LARGE GROUP MEN'S WESTERN SHIRTS \$2.67

MEN'S BLUE CHAMBRAY WORK SHIRTS 88c

ALL SALES FINAL... NO REFUNDS... NO RETURNS

# Fenton's

SHOES MEN'S AND BOY'S WEAR

OUR LOSS YOUR GAIN

LITTLEFIELD



# ch Pupils To Think,' Tech essor Tells Teachers Here

... unit of the Teachers Association has its officers after a meeting at the top moved all officers up a notch. The meeting took place at the home of the association president, H. A. Carter, Littlefield, last night. Previous officers were: D. Ward, Littlefield, president; H. A. Carter, Littlefield, vice-president; and H. A. Carter, Littlefield, secretary. H. A. Carter, Littlefield, continues as secretary.



**NEW PRESIDENT**—H. A. Carter, sixth-grade teacher in Littlefield schools (right) receives congratulations from Dr. Earl Camp, Texas Tech, for being named president of the Lamb County Unit of the Texas State Teachers Association. He was elected Monday night at the organization's annual banquet. Dr. Camp, professor of biology at Tech, was speaker at the banquet. (STAFF PHOTO)

... 300 persons attended a dinner meeting of the Littlefield Teachers Association Monday night at the Littlefield Hotel. Dr. Earl Camp, professor of biology at Texas Tech, delivered the address. He said that you, or teacher, has the job that you, or teacher, has. It is to teach the children how to think. Dr. Camp said that you, or teacher, has the job that you, or teacher, has. It is to teach the children how to think. Dr. Camp said that you, or teacher, has the job that you, or teacher, has. It is to teach the children how to think.

"Our future, and the future of the world, is not dependent solely upon science. There is much more to this life, to the full and happy life anywhere, than can be encompassed in science," he said. He said he "deplores the trend of many of our colleges and universities toward vocational training exclusively." He said he favored instead a "well-rounded program that includes all the arts and the vocational training as well that we may produce well-rounded individuals and not just mechanical men, capable of operating machines or doing a definite professional job but incapable of thinking for themselves." This well-rounded pupil can be aided greatly, he said, by books. "Books have always been the key to learning, and I think every pupil should be taught to

# Hospital News

**Littlefield Hospital News**  
November 20  
ADMITTED — Irene Wabington, Monalee Morgan, Jerry Cowan, Mrs. Blanche Rork, Larry Ladd  
DISMISSED — John Cadron, Allen Young, Willard Gwyn, Mrs. Gus Clark, Anita Horne, Karen Whitson.  
November 21  
ADMITTED — Karen Thaxton, Mike Little, Alvin Guess, Marcel

la Patterson, Perry White, Mary Jo Moos, Edna Elkins, Connie Pinkerton  
DISMISSED — Blanche Rork, Ella Ebeling.  
November 22  
ADMITTED — Augustine Solis, Robert Clawson, Lamar Polard, Sam Clevenger, Vickie Dinges, Ned Fairbairn, Mary Herring, Ronald Parmer, Linda Cummings, Mary Rickson.  
DISMISSED — Troy Holder, Franco Castro, Irene Wabington, Mary Jo Moos, Edna Elkins, Larry Ladd, Eddie McCurry, Oscar Tomlinson, Mrs. A. S. Bolton.  
**BIRTHS**  
Mr. and Mrs. Emilio Solis are the parents of a boy born November 21 weighing 6 lbs, 10 ozs.

## Condren Kin Attend Rites

Littlefield relatives have returned from Chillicothe after attending the funeral services for George L. Condren, long-time Texas resident who died Nov. 16 from injuries received in an automobile accident east of Quanah. Mrs. Condren has returned to Littlefield with sons and daughters, living here and will spend some time visiting in their homes. Among relatives who attended the funeral were Mr. and Mrs. Joe Condren, and Joe Wayne Condren; Frank Condren, Mr. and Mrs. Luke Swart, and the J. O. Faherty family, all of Littlefield. Others who attended the rites from this area were Mrs. Sallie Duggan, Mrs. Luther Caraway and Leroy Cowan, Wayne, Orville and Loren Streety.

Services were held at the First Baptist Church in Chillicothe last Friday at 3 p. m. with burial in the Chillicothe cemetery.

In addition to the relatives here, several other sons and daughters survive.

## Pvt. Elmo North Trains At Bliss

Army Pvt. Elmo D North, son of Mrs. Nellie M. Trotter, 518 W. First St., Littlefield, completed advanced individual training Nov. 15 at the Air Defense Training Center, Fort Bliss, Tex. North was trained in the duties of a Nike-Ajax missile crewman. The 17-year-old soldier entered the army last August and completed basic training at Fort Hood. North attended Littlefield High School.

## Town & Country

(Continued from Page One)  
fence around the arena... so, he has concluded that he has a flying mare!

A COPY of this issue of the Lamb County Leader goes to everyone in the Littlefield Trade territory, in cooperation with the annual third Christmas Stockin' Festival which begins in Littlefield Friday. We hope our readers enjoy this special edition, and we hope everyone will come to Littlefield for this annual event.

A TEXAN was playing poker with a Briton and the Briton drew a good card and said, "One Pound."  
"I don't know how you all count your money," the Texan said, "but I raise you a ton."

## Poll Taxes

(Continued from Page One)  
ever, persons who have become 60 since the first of this year must pay poll taxes for 1960 if they expect to vote next year, he added. This county does not require exemption certificates for persons over 60 years of age, although in counties having towns of more than 10,000 population such exemptions are required. To show how poll tax payments are lagging, Dunn pointed to the present year's payments. With a national election as the prize, a total of 5,518 poll tax receipts were issued for the 1959 taxable year, and 170 persons got "free" tickets in the just-turned 21 group. Altogether, counting the over-age group, some 7,000 persons were eligible to vote in the present year's elections, and 6,283

cast ballots at the General Election for an all-time record in Lamb County.  
band may pay poll taxes for his wife or vice-versa.  
Soak onion rings in ice water for about half an hour before deep-frying them.  
A famous Buddhist temple at Kandy in Ceylon is named Dala-da Malignawa, which means "temple of the tooth." It contains what is supposed to be Buddha's tooth.

**BUY Early for Christmas!**

**IN LITTLEFIELD**

**REGISTER AT OUR STORE FOR OVER \$1800 WORTH OF BICYCLES AND GIFT CERTIFICATES DURING THE STOCKIN' FESTIVAL!**



**SHOP OUR STORE FOR WESTERN APPAREL FOR ALL MEMBERS OF THE FAMILY GIVE A SPORTING GOODS GIFT**

**FRONTIER STORE**

510 PHELPS AVE. PHONE 385-3434

**LET US FORD DEALERS SHOW YOU THE MOST MAINTENANCE-FREE FORD IN HISTORY**

USE IT'S BEAUTIFULLY BUILT TO TAKE CARE OF ITSELF

With all of its flash and T-Bird dash, the new Ford is so maintenance-free it can save you hundreds of dollars in operating costs alone and end most bothersome servicing. Imagine, Ford's new Truck Size brakes adjust themselves automatically for the life of the lining. Think of it! Normally you could drive around the world before you'd need a chassis lubrication. And 4,000-mile oil changes. Ford's Diamond Lustre Finish stays beautiful without waxing, too. Remember, too, each part of '61 Fords, except tires, is dealer warranted against defects in materials or workmanship for 12 months or 12,000 miles, whichever comes first. Normal maintenance service or routine replacement of parts such as filters, spark plugs, condensers, ignition points are not covered. Ask your dealer for details.

**BEAUTIFULLY PROPORTIONED TO THE CLASSIC FORD LOOK**  
This model was presented by the International Leasing Authority Centro per l'Alta Moda Italiana, the 1961 Ford for functional expression of classic beauty.

**BEAUTIFULLY BUILT TO TAKE CARE OF ITSELF—HERE'S HOW**  
Lubricates itself. You'll normally go 30,000 miles without a chassis lubrication.  
Cleans its own oil. You'll go 4,000 miles between changes.  
Adjusts its own brakes. New Truck Size brakes adjust themselves automatically.  
Guards its own muffler. Ford mufflers normally last three times as long as ordinary mufflers.  
Protects its own body. All vital underbody parts are specially processed to resist rust and corrosion, even to galvanizing panels below the doors.  
Takes care of its own finish. New Diamond Lustre Finish never needs wax.



**GALAXIE BY FORD**  
SEE IT...DRIVE IT...AT YOUR FORD DEALER'S TODAY  
**HALL MOTOR COMPANY**  
LITTLEFIELD, TEXAS



Thankful . . .

- for the bounty our fertile land provides
- for a future full of promise for our children
- for the freedoms we enjoy

Yes, Thanksgiving means much to us in the bank because it also brings that delightful time of year when we can say "thanks again" to our many friends who make living in our community a rich and rewarding experience.

## SECURITY STATE BANK

MEMBER FEDERAL DEPOSIT INSURANCE CORPORATION

"That's The Bank For Your Money"



### Want Ads-Phone 385-4481

Words	1 time	2 times	3 times	other times
1-14	.80	1.40	1.90	.45
15-19	.90	1.60	2.20	.45
20-24	1.00	1.80	2.50	.65
25-30	1.10	2.00	2.80	.75

#### CASH WITH ORDER

1-14	.65	1.15	1.55	.35
15-19	.75	1.30	1.75	.45
20-24	.85	1.45	2.00	.60
25-30	.95	1.60	2.25	.70

Blind ads \$1.00 extra.

ALL CARD OF THANKS, \$1.50 (within 1 col x 3")

DEADLINE FOR CLASSIFIED ADVERTISING

5:00 P.M. TUESDAYS AND FRIDAYS

LEGAL ADVERTISING

4c per word, 1st issue, 3c per word per issue thereafter

#### For Rent

Furnished or unfurnished APARTMENTS, suitable for couple, L. B. Stone, Phone 385-3935. TF-S

For rent... a similar space in these columns... worded as you wish... to carry a selling and selling message to thousands of people two times each week. Call 385-4481 or 385-4482.

Comfortable bedrooms for Men, new home, furnished heated rooms. Ph. 385-3604, 204 E. 9th. TF-A

IF YOU rent from me you have the assurance that the property is NOT FOR SALE. L. B. Stone. Ph. 385-3935. TF-S

ONE OR TWO ROOM OFFICE SPA-E, air - conditioned, Alvin Webb building, 823 LFD Drive, Ph. 385-5181. TF-W

Extra nice office space in yellow house building. Contact Peyton Reese - Reese Bros. Real Estate. TF-D

2 bedroom house across street from school. Unfurnished. L. B. Stone Phone 385-3935. TF-S

5 room and bath in Duggan Addition. L. B. Stone Phone 385-3935. TF-S

Deep breaking - Disk and moldboard plows, Free stalk shredding ahead plows on booking for limited time.

Plows to rent by acre and day. Custom stalk shredding \$1.00 to \$1.50 per acre.

Johnnie Graham, Route 2, Lums Chapel. TF-G

887 acres with sale of equipment. Chisholm and Odum, 600 East 4th. Phone 385-4855. TF-C

Small 3 room HOUSE, close in, for rent. Unfurnished - Call 385-4800 or 385-4699. TF-H

Three room HOUSE with bath Unfurnished. Call 385-4892 or see Jesse Bolton at Armes Chevrolet. TF-B

Furnished Apartment - Close in, Call W. M. Dean at 385-5151. 11-27-D

3 bedroom house and carport wired for electric stove, washer and dryer. Contact Mrs. Charles Franz at Smith St. Cook Add'n. 1/2 block west of Sunset Avenue. Lfd. TF-F

Nice 2 bedroom home in Duggan Add'n. Call Paul Carmichael Realtor at 385-5131 or 385-4935. TF-C

Three room furnished APARTMENT. Bills paid. Phone 385-4743. 11-27-S

Furnished 2 room house, 412 West 3rd. 11-24-H

For FARM LOANS See L. PEYTON REESE at REESE BROS. REAL ESTATE

GOING FISHING?

Get ACCIDENT INSURANCE TO COVER WHILE YOU'RE AWAY FROM HOME

For one day or longer, up to 6 months. Continuous protection anywhere on land, sea or in the air. Rates are low - \$1.00 and up.

Mangum-Hilburn Agency

XIT Drive - Phone 385-5131 Littlefield, Texas

J. R. (BILLY) HALL ATTORNEY-AT-LAW

PHONE 385-4630 LITTLEFIELD

#### For Sale

MOLINE STRIPPER, \$300. You would call it new. - FORD DIESEL 300 hours. BARGAIN.

2 or 4 row Shredder and Butane tractor, \$1200 and \$1600 - Storm Proof Cottonseed, Delinted, 89 cwt TRUCK - CAR - & PICK UP

Johnnie Graham, 6 S., 1 1/2 East, Littlefield. TF-G

24 x 70 foot frame building to be moved. Call 385 - 3829. TF-B

Shetland ponies, brood mare and colt. L. A. Smith, 2 miles east and 1/2 south of Hart Camp. TF-S

1950 Ford TRACTOR with equipment, new rear tires, over and under transmission, recently overhauled, priced for quick sale. 1306 Locust, Call 385 - 4593. TF-P

Two bedroom home New Carpet and drapes, Large garage, Orchard, Will carry good loan, two blocks south of School. Call 385-3363. TF-D

If you want a good FARM worth the money - Come to see Peyton Reese, Reese Bros. Real Estate. TF-R

83 acre FARM 2 1/2 miles east Littlefield on paved Spade hwy. 2 irrigation wells, on natural gas, good improvements, 34 acres A cotton. Dial 385-3430 or 385-4713. nights. 11-27-G

If you have anything to say to the fine folks in Littlefield and Lamb County a few words here are just like Johnson grass... spreading to most every home overnight. Call 385-4481 or 385-4482.

Large two bedroom home, one acre land. Phone 385-3829. TF-B

Good used Upright PIANO, \$125. Phone 299426, Whitharral, after 6 p. m. 11-27-S

950 down. \$90 per month. Three bedrooms, panel ray heating car port, 1209 West 3rd. Call 385-4318, to see. No closing cot. 121-R

1959 blue Chevy Impala, 2 door continental kit, fender skirts, good tires, low mileage. Contact Y.W. Clark, Rt. 1 Anton, Phone PL 7-2370 County Line. TF-C

For sale: Two Pekinese puppies. Two months old. Call Methodist Parsonage, Amherst 4751. TF-W

SWEET POTATOES - first Road north of Country Club and 1/2 mile East. Please call on Wednesday and Saturday or after 5:45

WE NEED LISTINGS on farms, ranches, and city property. Reese Bros. Real Estate, Reese Drug. TF-R

30 gallon Homart Glasslined water heater. Used two months. \$50 Call 385 - 3277 after 5 p. m. TF-S

4 room House with carpet and drapes. Call 385-3363. TF-D

EARN \$10 PER DAY

... for the next 4 weeks only. PHONE 385-3453 Spade

COUNTRY HOME FOR SALE

7 large rooms-2 baths, 40 A. farm, good 8" well, concrete pipe. Located 3 miles north on Springlake highway - near Country Club. Shown by appointment. Call Dr. Glenn Burk-Phone 385-5147 days or 385-4827 at nights.

GENERAL ELECTRIC TELEVISION CORNER

LITTLEFIELD, TEXAS SALES & SERVICE PHONE 385-3831

507 WEST CLOVIS HIGHWAY LEON DURHAM WAYNE PEEK

AUTO RADIO SERVICE REPAIR ON ALL MAKES AND MODELS

## TO RENT LOST-FOUND for SERVICE TO HIRE TO BUY & SELL

### YOU'LL FIND IT IN THE WANT ADS!

#### For Sale

For Sale Cotton Trailers, 1-4 bales, 2 1/2 bale, 950 Ford tractor and 4 row cultivator. Two bedroom house to be moved. Dial 385-5029 or see Chester Baker at Lamb Bowling Lanes. TF-B

If you want a good farm loan - Contact L. Peyton Reese at Reese Drug. TF-R

Nice 2 bedroom home well located, paved street, very small all down payment and balance 11 k e rent. Peyton Reese, Reese Bros. Real Estate. TF-R

Two bedroom trailer house, 33 ft. TV. Furnished, electric brakes, tandem tires, bath, good shape must go. Phone Patsy at Littlefield Press, 385-4481. TF-C

3 bedroom HOUSE - 1326 sq. ft., utility room - part carpeted and tiled, priced reasonable - located at 1308 Monticello. Phone Jack Alexander at 385 - 4299. 11-27-A

165 Acres \$200. 6 inch well 160 Acres \$275. 6 inch well 29 per cent

177 Acres \$235 two 4 inch wells 63 Acres cotton good improvements. 161 Acres \$325. 10 inch well good 217 Acres \$365. 3 wells U. N. D. \$46,000. loan carry port. 160 dry land. 77 dryland.

Chisholm and Odum, 600 East 4th. Phone 385 - 4855. TF-C

COMPLETE Line of used furniture, Living room suits, divan will make into bed - Dinnette suits and kitchen furniture. Kirk and Spencer Furniture. Phone 385-3633 TF-K

Green cotton boll canvasses. Gregg Shop, Levelland Hwy. TF-G

Minneapolis Moline PLOWS 2 bottom spinner type, Brand New, \$350. Giles Equipment, 1014 East 9th. 11-27-A

To be moved, new 3 BEDROOM HOUSE, Birch cabinets, 1132 sq. ft. Call 385-4388. Foxworth - Galbraith Lumber Co. TF-F

If you have something to sell and are in a hurry to sell it; have your message listed in these columns for quick results. Phone 385-4481 or 385-4482.

Five room and bath house for SALE. Carpet wall to wall. Has a garage also has insulation and two good loans. Just across the street from primary. Call R. C. Clayton, 385-4378. TF-C

1958 Triumph Motorcycle, 13, 000 miles 3 room House with bath to be moved. 1130 Duncan Ave. TF-N

Fine Wurlitzer piano, blonde finish, excellent condition. See at Roberts Furniture, 420 Phelps Ave. TF-W

Seven good used refrigerators. \$25 to \$75. Brand new 19 cu. ft. upright freezer, \$295. Bill Smith Electric. 11-27-S

1 - 3 bedroom house new, priced right see this - 1 2 bedroom home \$500 down and \$50 per month. good buy - 160 acres large Brick home, full 8 inch well, \$335 acre. 2 - sections Gaines Co. 2 - 8 inch wells, free gas, will divide to suit. - Motel sell or trade for land. - 200 acres. 3 wells, \$300 acre. Chisholm and Odum, 600 E. 4th, Phone 385-4855. TF-C

3 bedroom HOME, Attached garage, 1210 W. 5th, Dial 7010, Muleshoe after 5 p. m. 11-27-K

GI LAND! Lots For Sale On Westside Avenue VAN CLARK Real Estate

704 East Delano Phone 385-4210 or 385-3138

CHARLES CUMMINGS Phone 385-4344

Roper Tractor Co. Nights, 385-5021

CUSTOM DEEP PLOWING Brand new reversible disc plow and new tractor. Can plow down to 22"

GENERAL ELECTRIC TELEVISION CORNER

LITTLEFIELD, TEXAS SALES & SERVICE PHONE 385-3831

507 WEST CLOVIS HIGHWAY LEON DURHAM WAYNE PEEK

AUTO RADIO SERVICE REPAIR ON ALL MAKES AND MODELS

#### For Rent or Lease

For Rent or Lease - Office or storage space, 108 - 110 - 112 West 3rd St. Will remodel any or part if suitable lease secured. L. B. Stone. Phone 385-3935. TF-S

STORAGE Space for furniture, etc. L. B. Stone. Ph. 385-3935. TF-S

If you are not a natural salesman let the power of a want ad similar to these do your selling job. Phone 385-4481 or 385-4482.

BEST OF CARE for old folks and invalids. Phone 385-3781 Littlefield. TF-C

WE BUY, SELL and TRADE S & S Army Store. Phone 385-3344 TF-S

Dubs Refrigeration service. All kinds of Refrigeration Service. Phone 385-3426, 1212 Hall Ave. TF-D

General Home Repairs. Cabinet tops, Inland Linoleum installed - Day and Night. Ph. 385-3617. TF-M

For anything in mattress renovation, one day services, see Robison Upholstery and Mattress at 217 Acres \$365. 3 wells U. N. D. \$46,000. loan carry port. 160 dry land. 77 dryland.

Will do all types of sewing, make belts and button holes. Will teach you to sew or help you with your sewing. Can handle any sewing now. Phone 385-3722 or come to 956 West 3rd. TF-N

Wanted

WANTED - Buyers for the most effective method of spreading word about things for rent and a sale... the want ad... is old and well used but still works better than the second best method. Call 385-4481 or 385-4482.

Baby Sitting day or night and ironing in my home. Mrs. H. L. Dye, 505 West 4th. 12-8-D

Lady to stay with elderly lady. Must be able to drive car. Phone 257-4581 Earth or 986-2281, Spring lake. 12-1-W

For Sale or Trade

4 bedroom; 2 bath brick veneer house. Double garage. Finest neighbors; convenient to downtown Littlefield. Prefer trade for unimproved farm. 611 East 7 1/4 St. Write D. C. Vaughter, 36 Pine St., Exeter, N. H. 11-27-V

Five bedroom house, two baths, wall to wall carpeted house. Approximately 20x20 basement. Car port, wash house and servants quarters. Will trade on farm. B. D. Garland, 501 12th St. TF-g

TWO NEW BEAUTIFUL 3 BEDROOM HOUSES, WITH 2 BATH ROOMS, UTILITY ROOM AND GARAGE ATTACHED. IF YOU WANT A GOOD DEAL, SEE GLEN SIMMONS TF-S

Will sell or trade ponies for cattle. Contact Russell Cotton, 5 miles west of Whitharral or route 2, Littlefield. 128-C

Lost and Found

LOST - Pair Ladies Prescription SUN GLASSES Dial 385-4481 or 385-3167. TF-P

TRAILER TIRES

BOYS WE'VE GOT USED PASSENGER TIRES AND AIR-PLANE TIRES RUNNING OUT OUR EARS!

COME ON IN AND PICK FROM THE STACKS AND STACKS OF GOOD USED TRAILER TIRES. PRICES START AT \$450

LITTLEFIELD TIRE SERVICE

EAST SIDE OF DAIRY QUEEN PHONE 385-3337

### STATE CAPITAL Highlights AND Sidelights by Vern Sanford



TEXAS PRESS ASSOCIATION

AUSTIN - Added to the list of lively topics for the next Legislature is the carving out of a new Congressional district.

Final figures in the national census show Texas entitled to a 23rd congressman. State's population rose 24.2 per cent - to 9,579,677 - making it the sixth most populous state in the nation.

Even though population increase accounts for Texas' getting another representative to Congress population will not be the sole consideration when lawmakers decide where to put the new district.

Population of Texas districts ranges widely, from about 227,000 to 614,000. It is highly unlikely that the legislature will undertake to rearrange the districts statewide so as to even out the differences. This would inconvenience too many incumbent congressmen, taking from their district counties where they are popular and adding counties where they are unknown.

Nor is it expected that Dallas county, the state's most populous district, with 614,000 will get the extra congressman. Dallas now sends Texas' only Republican to Washington, and a Democratic legislature likely will not want to create an opportunity for another GOP'er to be elected.

Texas biggest congressional district, - and the nation's biggest - area - wise, is the 161st, stretching all the way from Ozona to El Paso. But if El Paso, the only metropolitan area, were taken out what was left would be short on population for a district.

After the 1950 census, the Legislature ducked for awhile the question of what to do with the extra congressman by having him serve "at large" (the whole state) Later Harris County (Houston) was given the extra congressman.

Oil Flow Upped - Texas Railroad Commission has set the December oil allowable at 2,819,379 barrels a day on a nine-day producing pattern.

For the past seven months the state has been limited to eight producing days.

Independent producers, most of whom have been strong for holding production to eight days in previous months, recommended nine for December.

KIDNEY DANGER SIGNALS Getting up nights, burning frequent or scanty flow, leg pains or backache may be warning of functional kidney disorders - "Danger Ahead".

Help nature eliminate excess acid and other wastes. Flush kidneys with BURETS. Your 50c back at any drug store in 4 days if not pleased. NOW at REESE DRUG STORE.

LADIES!

Start now to build your Avon Cosmetic business. Christmas Season is approaching and you won't want to miss out on this opportunity. Complete training provided. Write Sales Manager, Box 2017, Plainview, Tex.

to do business in Texas. Third Court of Civil ruled that this would U. S. Supreme Court now in effect. A Texas requires purchasers of from companies not Texas to pay a tax equal cent of the premiums. higher than the tax on nies licensed in the state.

Appeals Court suggested fully that the Supreme might reconsider its position that the Texas law would be valid.

Perjury Rating Reaffirmed - Court of Criminal Appeals refused to reconsider its 2-to-1 decision that former Insurance Commissioner J. Bryon Saunders could not be convicted for perjury as a result of testimony before a legislative committee.

But it did not make the opinion final. Travis County District Attorney Les Procter is filing a second motion for re-hearing in hopes of keeping the issue alive until after the first of the year.

At that time one of the members holding in Saunders' favor, Judge Lloyd Davidson, goes out of office. If incoming judge W. T. McDonald took the other side, the scales would be tilted and Saunders' conviction upheld.

Out-of-state Tax Denied - Texas cannot collect a tax on the premiums of an insurance policy sold to a company in Texas by an out-of-state firm not licensed

These are "Language for Daily Use," for grades 7 and 8 and "The Stockmen's Handbook." Bailey's committee said the language book was based on too limited a vocabulary and the stockmen's book was too welfare stateish in its discussion of farm issues.

Seven books opposed by Texas for American already had been eliminated by a teacher-composed advisory committee which screens textbook offerings before they are considered by the Board of Education.

Local Help to Aged, Ill - A plan that would divide part of the responsibilities for care of the aged and mentally ill, between state and local government, may be proposed in the next Legislature.

It would take a constitutional amendment approved by the people to put the plan into effect.

Legislative Budget Board has tentatively approved a recommen-

Parmer County LAND

160 Acres of land near Bovina on pavement. All in cultivation and all in the Soil Bank. Price \$35.00 per acre. Will divide for two Texas Veterans. This is a Republican Hangover.

320 Acre irrigated farm located real close in to Bovina. About half grass, half farm land. More good land can be put in cultivation and all will irrigate. Has fair improvements. Will make somebody a wonderful living. Priced at only \$125.00 per acre. Attractive terms.

640 Acre section for sale to settle Estate Located close in on pavement. Has 70 acre tract of native grass which would be ideal for home site. Balance top quality farm land. Fair wheat and cotton allotments. Small usable improvements. Has one 8" and one 10" irrigation well, both good and connected together with underground tile. This is a dandy investment proposition or a wonderful home for someone. Priced for a limited time only \$225.00 per acre. Extra good terms.

O. W. Rhinehart Real Estate

In Bovina 30 Years BOVINA, TEXAS

WESTERN Builders Supply

100 SUNSET AVE. PHONE 385-3644

# Ship the better way

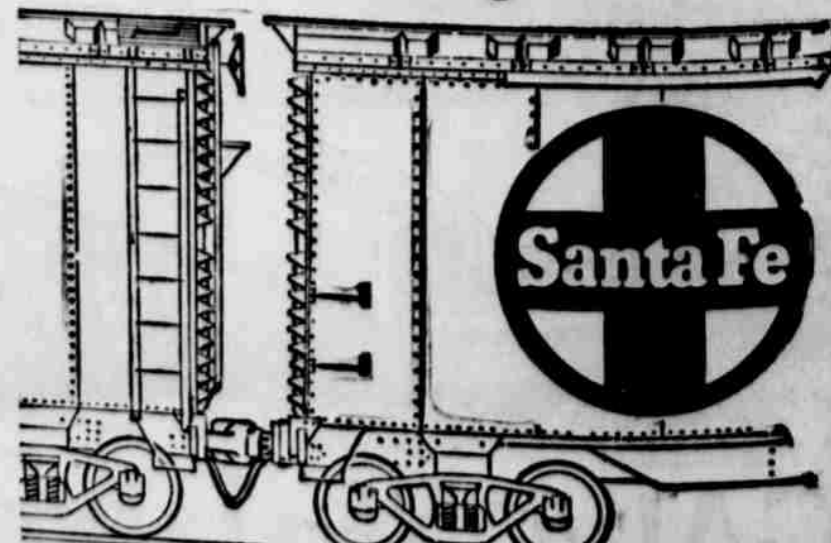

No matter what you ship, call your local Santa Fe Agent and let the railroad that is always on the move toward a better way go to work for you.



Last High School Game Friday Against Levelland

# Twelve Graduating Wildcats

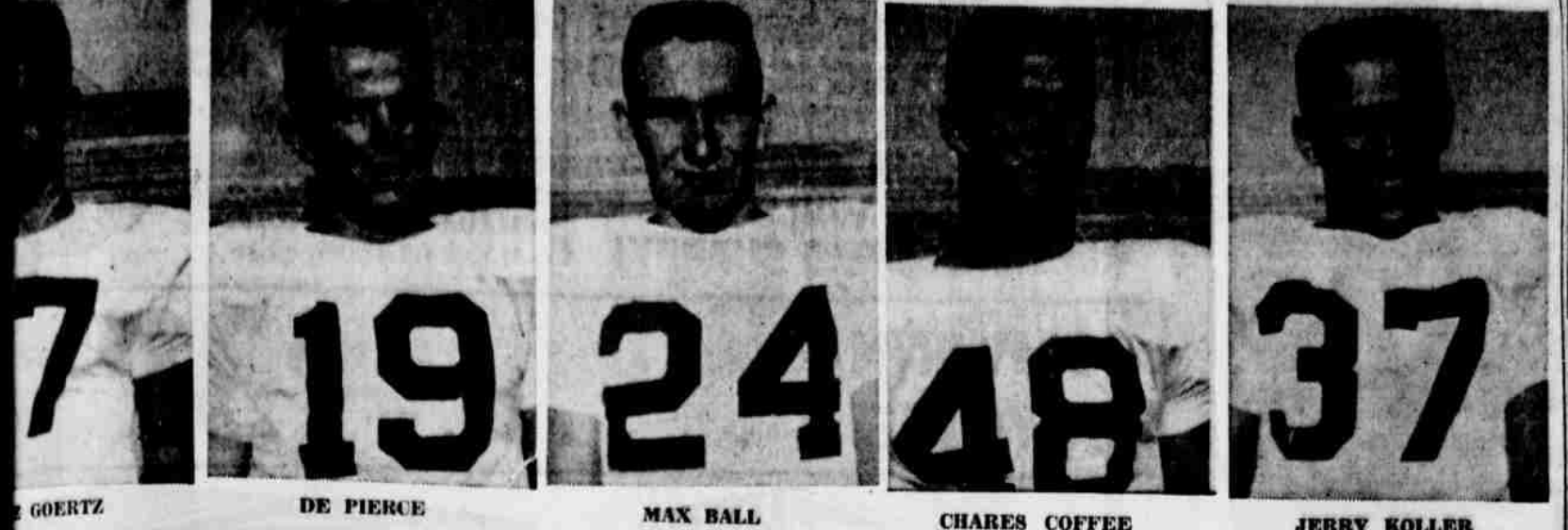

GOERTZ DE PIERCE MAX BALL CHARES COFFEE JERRY KOLLER

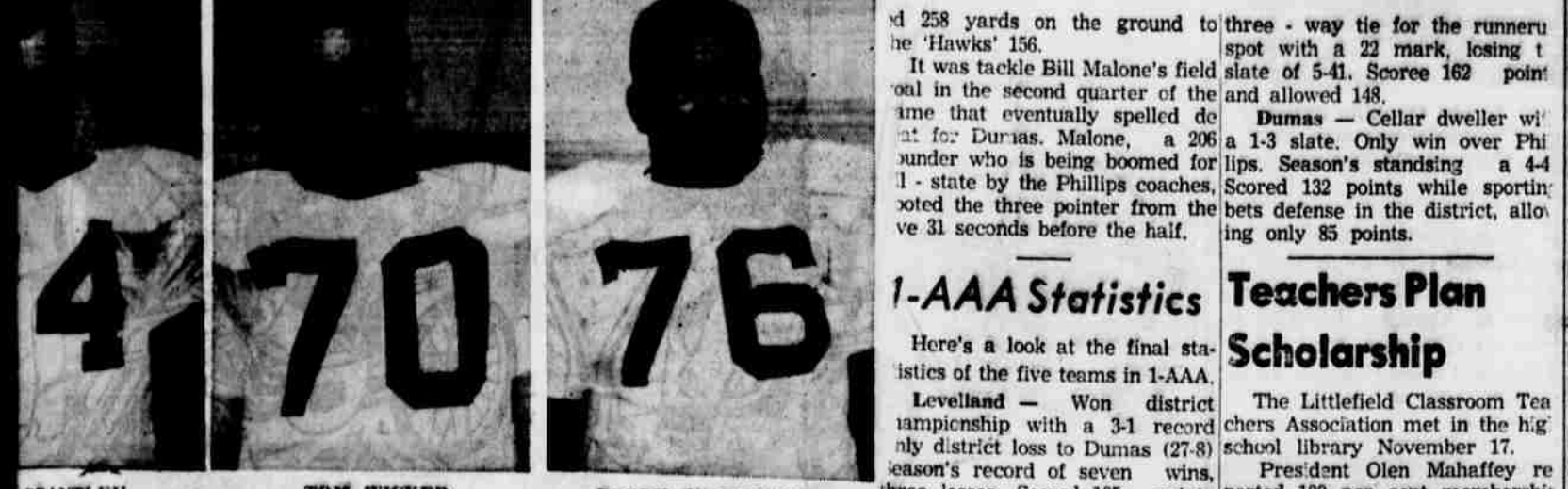

BRANTLEY TOM WICKER BOBBY JO WALTON

from the sidelines  
john petty

...d 258 yards on the ground to the Hawks' 156.  
It was tackle Bill Malone's field goal in the second quarter of the game that eventually spelled defeat for Dumas. Malone, a 206-pounder who is being boomed for 1- state by the Phillips coaches, scored the three pointer from the ve 31 seconds before the half.

three-way tie for the runner up spot with a 22 mark, losing t slate of 5-41. Scoree 162 point and allowed 148.

Dumas — Cellar dweller w/ a 1-3 slate. Only win over Phillips. Season's standing a 4-4. Scored 132 points while sportin' bet defense in the district, allowin' only 85 points.

**1-AAA Statistics**  
Here's a look at the final statistics of the five teams in 1-AAA.

**Levelland** — Won district championship with a 3-1 record only district loss to Dumas (27-8) season's record of seven wins, three losses. Scored 195 points against opponents while allowing 89.

**Phillips** — Finished in tie for second in district with a 2-2 record. Lost to Levelland and Hereford. Season's record of seven wins, two losses and one tie. Scored 145 points against opposition and gave up 88.

**Dumas** — Also finished in second place tie with a 2-2 conference record losing to Littlefield and Phillips. Season's record of 6-4 Top scorer in the loop with 225 points, allowing 137 to foes.

**Littlefield** — Third team in the

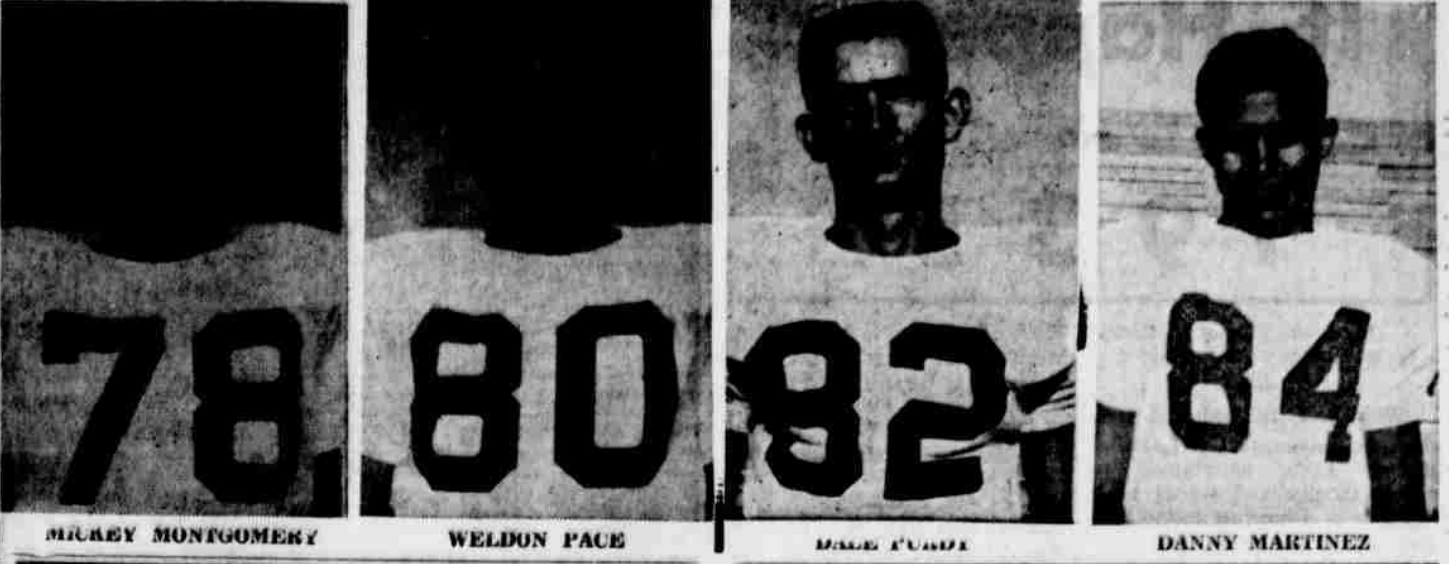

MURRAY MONTGOMERY WELDON PAGE JAMES L'ARDE DANNY MARTINEZ

REGISTER FOR OVER \$1800 WORTH OF BICYCLES AND GIFT CERTIFICATES AT HAYDON SHOES DURING THE THIRD CHRISTMAS STOCKIN' FESTIVAL



**SIZES FOR ALL THE FAMILY**

- Blue
- Red
- 5 to 12 in Children's sizes

**Blue Sand Children's sizes 5 1/2 to 8**

**Lt. Blue Pink Black White 5 to 10 in Women's sizes**

**Tan Black Glove Leather 7 to 12 in Men's sizes**

**White Red Lt. Blue Tung Yellow 5 to 10 in Women's sizes**

**Children's \$1.95 to \$3.95**

**MEN'S \$4.95 to \$5.95**

**LADIES \$3.95 to \$5.95**

Warmth afoot that says "relax" for everyone in the family. Give them a pair of slipper (or make it several) from our collection! You'll find every style and color to give your family a comfortable and colorful bedtime footnote!

# Get Ready For The Freezin' Season! With Phillips 66 Service!

**FREEZIN' SEASON SERVICE INCLUDES:**

- PHILLIPS TIRES
- PHILLIPS BATTERY
- PHILLIPS Anti Freeze
- PHILLIPS OIL
- WATER HOSE AND BELTS
- WAX

- DRIVE IN ONE OF THESE PHILLIPS STATIONS TODAY FOR FREEZIN' SEASON SERVICE**
- ★ Littlefield 66 Service Station 327 WEST DELANO AVE.—LYNN REAMS, Operator
  - ★ Davis 66 Service Station 500 PHELPS AVENUE—J. C. DAVIS, Operator
  - ★ Anton 66 Service Station ON HIGHWAY 84—LEROY HARGROVE, Operator
  - ★ Alvin Spencer Groc. & Station
  - ★ Buster's Grocery & Station ON LEVELLAND HIGHWAY—BUSTER HODGE, Operator
  - ★ Baucom Grocery & Station NORTH OF LITTLEFIELD 7 MILES—HOYT BAUCOM, Operator
- DEPEND ON YOUR PHILLIPS 66 DEALERS FOR QUALITY & SAVINGS**

# PHILLIPS 66 OIL COMPANY

YOUR PHILLIPS 66 JOBBER

**BUY Early for Christmas!**

**FREE GIFT WRAPPING**

**Haydon SHOES**

LITTLEFIELD'S ONLY EXCLUSIVE SHOE STORE  
"WHERE FITTING SHOES IS NOT A SIDELINE"



# It Happened in 1935

(From the files of the County Wide News for Nov. 21, 1935)

With J. S. Hilliard, the president as toastmaster, Littlefield Rotary Club entertained the school faculty and school board member at a banquet in the basement of the Methodist Church. Response to the welcome was given by Miss Evelyn Garlington.

A total of 13,342 bales of cotton have been ginned up to this date. Of this number 3,525 have been ginned at Amherst, and 208 at Littlefield, the balance at other gins in the county. This was an increase of 4,367 bales over the same period for 1934.

Plainview Annual Conference of The Methodist Church retired the Rev. J. W. Hendrix to the pastorate of the First Methodist Church for another year. Rev. W. L. Tittle was named district superintendent. Other appointments in this area, included R. E. Gilbreath at Amherst; C. P. McMaster at Bula, L. L. Hill, Earth, Ray Lee at Hale Center, A. C. Jones at Hart, C. H. Williams at Otton and Leroy Brown at Sudan.

Postal receipts were announced this week for October totaling \$1,689.57, an increase of \$314.69 over the same month in 1934.

Miss Maggie Lee Inman, a teacher in Littlefield schools, died in a Littlefield boarding house Wednesday before a physician could be summoned, after she was found seriously ill in her room.

Miss Gladys Jones was hostess for a "going away" party last night for Mr. and Mrs. W. T. Hanes given by grade school teachers. Hanes is principal of the grammar school.

Mrs. Pat Boone and Miss Gladys Moore were hostesses to their Sunday school classes Monday evening at the home of Mrs.

Pearl Hardberger, for a dinner party. Guests included Lora McFarland, Gladys Jones, Thelma Flemingston, Fern Hoover, L. Bell and Mary Belle Montgomery, Thelma Killough and Mrs. Payne Wood.

Mrs. Ray Timian, who was Miss Virginia Teal before her marriage, was honored with a luncheon Friday afternoon at the home of Mrs. Yohner. Other hostesses for a party given at the home of Mrs. Zelma Yohner.

Mrs. Bill Pass, Mrs. Sid Hering and Mrs. Glenn Pass were hostesses for a party given at the home of Mrs. Pass Friday afternoon. Prizes for high scores in bridge went to Mrs. Otha Key, Mrs. W. G. Street, Mrs. M. A. Hall, Mrs. W. H. Gardner, Mrs. Carl Hopping, Mrs. C. E. Payne, Mrs. S. J. Farquhar and Mrs. J. W. Purcher.

Mr. and Mrs. Gus Shaw entertained Sunday with a party at their home in honor of Mr. and Mrs. Bill Tolbert, Adrian, Tolbert, formerly lived in Littlefield. Other guests were Mr. T. P. Wright and Lieut. and Mrs. Davenport.

County Wide News is offering its annual Christmas subscription special at two years for \$1. The offer will be good until December 7.

The W. N. Busey home was the scene Monday evening of a backward forty-two party with those attending wearing their clothes backward. Guests entered by the back door. Guests included Katie Lena Cary, Maxine Cash, Mildred and Juandell Street, Lucille Teeters, George Ligon, George Speers, Ike Robinson, J. E. Chisholm, Charlie Harris, Ivan Zivko, Moose and the hostesses, Aven and Iren Busey.

Jeffries store is offering ladies dress shoes in broken sizes at \$1 this week, and men's dress shirts for \$1.19. Double cotton blankets are on sale for \$1.33, and men's winter jacket for \$1.65. In the



**PRIZE WINNERS**—The prize winners in the Firestone store's Grand Opening drawing were Lula Arnett, first prize—a set of four Firestone Deluxe Champs tires; Mrs. Pauline Chester, second—a stereo phonograph; and W. V. Reynolds, third—a \$10 merchandise certificate. Store manager is Otis Bennett.

meat department, ham is offered at 29 cents a pound and chuck roast at 15 cents a pound. Ten pounds of sugar are offered for 33 cents and California walnuts for 19 cents.

In a speech dinner at the high school this week those who appeared on the program included Superintendent A. B. Sanders and these students: Alice L. Street, Donald Bennet, Lineal Floyd, Buck Munger, Ted Kilpatrick, Rel Stevens, Sibyl Byers, Clinton Woody and Jack Harvey.

A new tire store is opening in Littlefield this week with opening prices ranging from \$6.23 to \$10.99 for new tires. Tubes are being offered at \$2.23 to \$2.73.

Editorial Comment: "What this country needs is a good five cent cigar." is a statement of one of our former presidents. If he were here today he probably would add: "and a nickel to buy it with."

Marriage of Miss Forrest Rob-

ertson, Fort Worth, to Max Houk, Cyprus has overprinted 15 of Littlefield, was announced this its existing pictorials to honor the week. The bride is a sister of Mrs. Greek and Turkish. The over E. D. Beisel, Littlefield, and the print is "Cyprus Republic" in groom is the son of J. C. Houk, Greek and Turkish. The over Littlefield, Alex Kraushaar, Littlefield, attended the wedding in a new issue of stamps can be produced.

# BUY Early for Christmas! IN LITTLEFIELD

REGISTER FOR OVER \$1800 WORTH OF BICYCLES AND GIFT CERTIFICATES AT OUR STORE. Our Gift Will Be A REGULAR \$49.95 SURREY!

USE OUR CHRISTMAS LAYAWAY PLAN DOLLS  
● BARBIE  
● CHATTY CATHY  
● MADAM ALEXANDER  
● MANY OTHERS

SCHWINN BICYCLES . . . . . \$31<sup>95</sup>

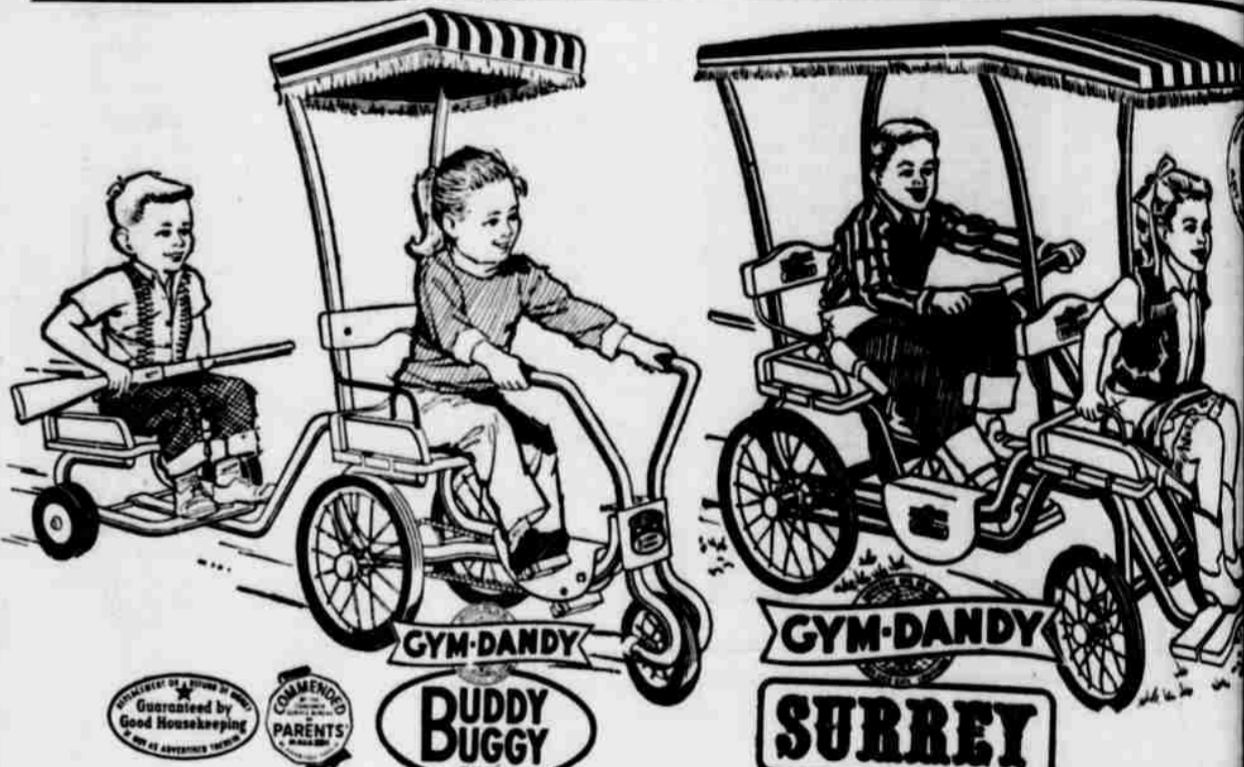

COME SEE THIS NEW TOY FOR TWO REG. \$35.95 **\$31<sup>50</sup>** LARGE SIZE WITH FRINGE ON TOP REG. \$49.95 **\$39<sup>95</sup>**

See Our New Gym Dandy Playground Equipment  
**Hart - Thaxton Hardware**  
523 PHELPS PHONE



# Thanksgiving Day



## An Occasion To Count Our Blessing

We join with you on Thanksgiving Day in remembering the many blessings that are ours daily . . . for a free country in which to live, and for the upstanding community in which to serve.

We count as our most prized possession the mutual friendship which we share with our customers. So on this occasion we join with our customers in counting our blessings . . . and returning our expression of appreciation to God, the giver of all good and perfect gifts.

THE MANAGEMENT AND STAFF OF

**PIONEER SUPER MARKET**  
3RD & XIT DRIVE

We Give Gunn Bros. Stamps! Double Each Wed. With \$2.50 Or More

Register For Over \$1800 Worth Of Bicycles And Gift Certificates At Our Store During Littlefield's 3rd Christmas Stockin' Festival Beginning Friday, November -- Register Through December 23.

**SHOP OUR STORE FOR FINE FOOD AT LOWEST COST**



O-U-N-T DOWN 'til Christmas

# SANTA'S ON HIS WAY!

COMING TO LITTLEFIELD  
THIRD ANNUAL CHRISTMAS STOCKIN' FESTIVAL

## FRIDAY - NOVEMBER 25th

- ★ BIG DOWNTOWN PARADE
- ★ FREE CANDY FOR THE BOYS & GIRLS
- ★ FREE BICYCLES
- ★ VALUABLE GIFT CERTIFICATES

DON'T MISS  
OUR "OUT OF  
THIS WORLD"  
COLLECTION  
OF VALUE  
PRICED GIFTS!

**BUY** Early for Christmas!  
IN LITTLEFIELD

### FREE! 30 BICYCLES

Begin registering for these \$50 Bicycles Friday and continue to register until noon on December 23rd when they will be given away in downtown Littlefield. You are not obligated to buy, you do not need to be present to win.



## \$1,500 WORTH OF BRAND NEW BICYCLES

### GIVEN BY THE FOLLOWING LITTLEFIELD MERCHANTS

- |                      |                        |                 |                        |
|----------------------|------------------------|-----------------|------------------------|
| • FENTON'S           | • HART-THAXTON         | • STAGGS        | • RENFRO BROS.         |
| • WARE'S             | • SPROUSE-REITZ        | • DAIRY MART    | • HILL ROGERS          |
| • PERRY BROS.        | • PIONEER SUPER MARKET | • FURR'S        | • S & S ARMY STORE     |
| • LITTLEFIELD PRESS  | • MAUD'S               | • RODEN DRUG    | • FENN'S FRIENDLY FOOD |
| • NELSON'S HARDWARE  | • SEARS                | • PIGGLY WIGGLY | • MONTGOMERY WARD      |
| • MADDEN-WRIGHT DRUG | • A & B OFFICE SUPPLY  | • KZZN          | • PALACE THEATRE       |

\$175 CASH FOR  
THREE WINNING FLOATS  
IN FRIDAY'S PARADE

\$250 Worth Of  
Gift Certificates  
Will Be Given Away  
Friday In Littlefield

LITTLEFIELD MERCHANTS  
GIVING GIFT CERTIFICATES

- BRITAIN PHARMACY
- FINDLEY JEWELRY
- BEALL BROS.
- PENNEY'S
- ANTHONY'S
- WARE'S
- HAYDON SHOES
- FARR'S JEWELRY
- BIGHAM FURNITURE
- FRONTIER STORE









**artin  
Manner**

By Ramon Martin



Thanksgiving time for many people, I'm sure will mean little more than a lot of turkey and overfed tumbling they hadn't had in a sports editor's Thanksgiving Day, until finally, "Bill, for a day, don't you call it 'Thanksgiving'?"

Thanksgiving and I think of the old Southern Negro when the late wrote frequently, "I've been a wonder-ous Cursler devoted pages of telling her philosophy, who said that 'I don't know how to be me,' she said, 'it easy, and when same way. It's all you sit or how

time she became any longer, so home with her Cursler's place, again something always made wake up in the first of what I'd say off to a good wouldn't think of without it.

the other morning I couldn't think of being to be thankful a sudden the aro- from down- nose, and the od- And there in up, I said "Thank

**Hounds  
Marines**

Coach Carl of Greyhound will leave by char- from Clo- where the San Diego (Nov. 26.) and his staff are the Eastern squad Blakely, junior out of action with and Tommy Car- fullback who suf- law earlier this

making the trip, a starting de- Wally Lee, second

for motion 0, Calif. — Char- aviation electron- first class, U.S.N. and Mrs. Larry W. ate 1, Olton, and former Miss Vera tonville, Ark., was present rate Nov. 16 with Patrol Squad- North Island Naval an Diego, Calif.

andier as Course P, Calif. — Army Hair, son of Mr. E. Hair, Olton, at weeks of a d- light weapons mber 12 at Fort

and the Army last year-old soldier is a M Olton High School.

T A RUG ANED?

the W PAGES

PROPRAC TIC HEALTH SERVICES

**S. Dickenson, D.C.**  
385-3538  
LITTLEFIELD, TEXAS

**Beall's say Merry Christmas with Gifts from Beall's**



**NOTHING FRILLS THE CHRISTMAS SCENE LIKE DYED-TO-MATCH CO-ORDINATES**

That wonderful season is here again and Christmas shopping at Beall's is the most exciting ever. Choose your favorite lady a beautiful dyed-to-match set. She'll adore the easy care orlon (R) acrylic sweaters and trim wool flannel skirts. And ... colors are the big news. Pick from RED, BROWN, GREEN and BLUE! Sweater sizes 32-38, skirt sizes 22-28! Other dyed-to-match sets at \$10.95 per garment!

**\$5.95**

SWEATER OR SKIRT



**KNITS WITH A KNACK FOR FUN! SPECIALLY PRICED**

Pick from three styles that include bulky cardigans, novelty weaves and cable knit boat neck styles. In easy care orlon (R) acrylic fiber that washes and dries in a wink. Sizes 34-40!

**\$3.99**



**Specially For Her QUILTED TOP PAJAMAS \$3.98**

Here's the perfect choice for early shopping. Quilted top, acetate pants in assorted pink or blue on white background. Extra frilly and fancy. Sizes 22-40.



**HOLIDAY SLIPS AND PETTICOATS OF NYLON SATIN TRICOT! \$2.98 and \$3.98**

Loveliest lingerie choices to put under any tree. Silky soft, yards of frills on bodice and wide skirting flounces. Select both the petticoat and full slip in white or beige colors. Petticoat \$2.98, sizes S-M-L, full slip \$3.98 sizes 24-40!

**TOY LAY-AWAY PAY AS YOU CAN!**



**Boy's Authentic Football Outfit! \$9.95**

Just what he wants. Includes shoulder and chest guard, plastic helmet, nose guard, chin strap, football pants, striking 2 color jersey and rugged football. Use our lay-away. Shop now

**Fancy Acetate Panties By Berkliff 38¢ pr.**

Terrific quality trimmed with Rose figure! White - Red Trim. White with pink trim. White with blue trim. Also solid black or red. Sizes 5-6-7 only!



**LIFE-LIKE 36" UNDRESSED WALKING DOLL**

**\$10.95**

About the size of a three year old. Her hair washes, curls, waves, etc! she is jointed and walks by shifting her weight from side to side. Comes dressed in panties, shoes and socks. Washable, and unbreakable. Also same style with Baby Bob Hair \$8.95



**28 INCH DRESSED WALKER WITH PONY TAIL**

**\$7.95**

Fully dressed, rooted pony tail hair style which can also be washed, combed, set, waved and curled. Legs and arms are jointed. She walks by shifting her weight from side to side. Lay-away now.



**32" DRESSED WALKER WITH PIXIE HAIR-DO**

**\$14.95**

The "Pixie" that is 32 inches tall, and fully dressed. Legs and arms are jointed and are constructed so she can obtain many playful positions. Shift her weight from side to side and she walks right along with you. Unbreakable.



**SENSATIONAL "TRUE-LIFE" 18" BABY DOLL \$7.98**

Sculptured in the image of a one month old baby. She folds herself in your arms; legs, arms and head seem to fall like a baby's! Wears 3-months old baby clothes. Unbreakable, dressed in diaper shirt.

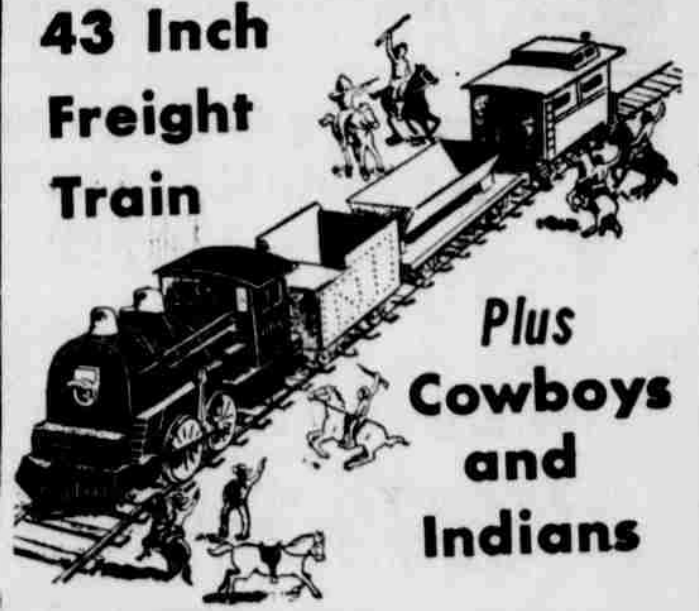

**THE GREAT TRAIN ROBBERY LAY-AWAY NOW FOR CHRISTMAS**

What a steal at this price, 43 inch train is authentically scaled, vividly colored, realistically molded of tough plastic. Loconactive has movable parts; also gondola loads and unloads. Included too is a 28 piece mounted cowboy and indian set.

**\$2.98**



**BABY GRAND PIANOS IN A SMALLER EDITION OF THE GENUINE ARTICLE**

Delightful in tone; looks as beautiful as it plays. 34 note, black patent finish, open top bench, sheet music and sheet music stand. A wonderful gift for any little girl.

**\$7.98**

**LOVELY TO LOOK AT DELIGHTFUL TO WEAR!**  
SKIRT \$7.95 WESKIT \$4.98  
BLOUSE \$4.98 CAPRIS \$7.95  
In smooth Cloud Soft Satin with quilted Skirt and Weskit! Brass Gold Color Only! Buy in sets or separates for Christmas Giving! Sizes 8-14! Use Our Layaway!

A MERRY CHRISTMAS AND GOOD GIFTS TO ALL FROM BEALL



# Princess Prefers Home On The Prairie

AMARILLO (AP) — After her husband dies, a royal princess goes about rearranging her personal life in much the same fashion as thousands of other widows.

The neighbors of Cecilia Hohenzollern Harris, the Prussian princess who came to Texas as a bride 10 years ago, believe she's here to stay.

Her Oklahoma-born husband, Clyde K. Harris, died unexpectedly last year. Many assumed his wife would dispose of his interior decorator business and go back with their small daughter to live in Germany.

Last summer Princess Cecilia and her daughter Kira Alexandrine, 5, spent three months with relatives in Germany and England.

**'Glad to be Home'**  
On their return to Amarillo, the princess told friends: "It was a fine trip, and of course I enjoyed seeing my family — but I'm glad to be home."

Blonde, hazel-eyed Mrs. Harris then busied herself with re-opening her comfortable home and getting pig-tail Kira started in kindergarten.

While she had said before that she fully expected to remain here, friends thought they detected a note of uncertainty. They say any such doubt has vanished.

It was 10 years ago this fall that Clyde Harris, a former Army lieutenant, brought his bride to start a new life on the Texas plains. She vowed at the time, with quiet determination, that she would learn to like it here.

**A Storybook Courtship**  
Their wedding capped a storybook courtship.

Harris, who grew up at Maud, Okla., and was a soda fountain clerk as a boy, had entered the Army as a private. By the end of World War II he was a lieutenant. With U. S. occupation forces in Germany he was detailed to search out a stolen treasure in paintings and gems.

Princess Cecilia and Harris met at Karmstadt, where she had been staying. She is a daughter of Crown Prince Wilhelm, a granddaughter of Britain's Queen Victoria.

In a setting spiced with intrigue, the young lieutenant found time to woo his princess while tracking a 40-million-dollar loot of Hesse during the war.

Until Harris could build handsome French provincial



**NEEDLE ART**—Mrs. Harris and daughter Kira examine the needlepoint rug which Mrs. Harris completed recently. Her late husband designed the rug before his death.

home he planned, they lived in a four-room apartment here. Cecilia, born to family eminence, but — as her new friends were to discover — essentially shy and reserved, embarked on a vast readjustment.

As a housewife, she was untrained to cook or sew. She could not even drive a car, and still Germany he was detailed to search out a stolen treasure in paintings and gems.

Princess Cecilia and Harris met at Karmstadt, where she had been staying. She is a daughter of Crown Prince Wilhelm, a granddaughter of Britain's Queen Victoria.

In a setting spiced with intrigue, the young lieutenant found time to woo his princess while tracking a 40-million-dollar loot of Hesse during the war.

Until Harris could build handsome French provincial

ris prepares the meals herself. Once ignorant of sewing, she has grown skillful at the art of needlepoint. Her latest project, designed by Harris and carried out since his death, is a hand-some rug with intertwined C's — the first initial of each — in the center.

A survey of industrial executives in Texas who earn more than \$10,000 a year shows that 65 per cent of them graduated from out-of-state colleges or universities.

## State's Education System 'Average,' Educator Says

In terms of quality not quantity, Texas' system of higher education is "about average for the entire nation," University of Texas System Chancellor Logan Wilson said recently.

"Although Texas has kept pace as regards growth in size and number of institutions through

of these ratings during the last quarter of a century has ever included a Texas institution of higher education, private or public. In general, we range from below average to good, but in no instance has a Texas college or university been categorized as equal to the best of its kind anywhere."

Dr. Wilson documented his assertion with examples: — "Attempts have been made at various times to list the leading colleges and universities. None

ships chose to stay in Texas. At one of our major institutions, 86 per cent of the honor graduates who went on to advanced work did so in out-of-state universities."

— "Less than 20 per cent of those leaving the state for graduate education ever return." Brainsy students are being drawn away from Texas by the superior educational opportunities afforded at leading institutions outside the state and region, Dr. Wilson declared. The "drawing power" of Texas colleges is limited.

"We simply must face up to the fact that in Texas we pay our teachers and researchers lower salaries and the average than those paid in better state institutions of similar types elsewhere."

"At the present time, teachers are in short supply in a scarce commodity by competitive means. Teachers, scholars and students to buy the best."

— "Since the level of demand operates as well as in business, it is unrealistic for us to be unwilling to meet the demand."

He called for an investment in Texas education which would "dividends" as increased ability of Texas to attract new business into the state.



Littlefield is a good place to trade



The First National is a good place to do your banking

WE JOIN OTHER LITTLEFIELD FIRMS IN YOUR INVITATION TO THE THIRD ANNUAL

# Christmas Stockin' Festival



- DOWNTOWN PARADE
- SANTA COMES TO LITTLEFIELD
- LITTLEFIELD MERCHANTS WILL GIVE AWAY OVER \$1800 WORTH OF BICYCLES AND GIFT CERTIFICATES

THE NATIONAL BANK OF LITTLEFIELD, TEXAS

Shop Bigham's Big Values During Littlefield's 3rd ANNUAL CHRISTMAS

## STOCKIN' FESTIVAL



REGISTER HERE FOR OVER \$1800 IN BICYCLES AND GIFT CERTIFICATES TO BE GIVEN AWAY!

SHOP THESE GIFT SPECIALS!

YOU'LL NEVER FIND A BETTER TIME TO TRADE FURNITURE THAN NOW! BIGHAM'S STOCK IS ALL NEW FURNITURE AND WE'LL REALLY GET RIGHT ON THE PRICE. COME SEE US AND TRADE YOUR WAY!

FINE SELECTION OF MODERN BEDROOM FURNITURE

IN 3 PRICE RANGES!  
\$139.50 --- \$149.50  
\$159.50

Bigham Will Allow You A Good Trade For Your Old Bedroom Suite Or If You Don't Have A Trade We Will Give You A Good Innerspring Mattress With Every Bed Room Suite You Buy!

FREE DELIVERY IN LAMB AND SURROUNDING COUNTIES... BRING US YOUR FURNITURE DESIRES...

SEE OUR BIG GROUP OF RECLINING CHAIRS

WE HAVE A GOOD STOCK IN A VARIETY OF COLORS, LOW PRICES!

DINETTES  
4, 6 OR 8 CHAIR SETS  
PRICED FROM \$49.50

BEFORE YOU BUY, GET OUR DEAL ON...

- Living Room Suites
- Sofa Bed Suites
- Sectionals

THEY'RE REALLY PRICED TO SELL!

# Bigham Furniture

310 W. 4th ST.

PHONE 885-4010



Special Photographer

# She Shoots The World



HER WORK . . . Vanda Roberts in Philippine mine.



ROBERTS . . . On location in Hong Kong

By DOROTHY ROE  
AP Newfeatures Writer

If someday you see a little young woman with a camera, clinging to the top of the leaning Tower of Pisa or peering down from a Himalayan mountain peak, that will be Vanda Roberts.

As the country's only woman industrial photographer, Vanda is likely to turn up anywhere, camera in hand, shooting pictures of American products and equipment in action.

"I travel about 100,000 air miles a year," says this youthful, bright-eyed dynamo, who also claims the distinction of having posed for picture of the typical American housewife. "I've been in practically every country of the world, except behind the Iron Curtain. When I go to work in the morning I never know whether I'll be home that night or a couple of weeks later."

Vanda is the wife of another industrial photographer and former newspaperman, Alexander Roberts, who gave her the only photography lesson she ever had. They are associated in a firm which supplies photographic illustrations for national advertising campaigns and other uses of industry. They live in Rockville Center, Long Island, and have two daughters, Georgia, 11, and Druce, 9.

"I take the girls with me on trips during summer vacations," says Vanda, "and the rest of the time I make a special effort to be with them as much as possible when I am at home — give talks and show pictures at school assemblies and so on. I'm sure they don't feel neglected. As a matter of fact, they're very interested in my work. And they're great at geography. How many children know that Kuala Lumpur is the capital of Malaya?"

Last summer Vanda took her daughters on a trip through Nebraska, where she was doing a series of farm photographs, and the year before they went with her on a 12-week tour of Alaska. This year they went to camp while Mom ranged through the Orient, taking pictures for 10 different companies of such unlikely subjects as a Philippine mine, a Vietnam rubber plantation, coal mines in India, a tea plantation in Ceylon, a construction project in

## Open Door To Kennedy? Cuban Policy Studied

HAVANA — The Castro regime's latest anti-American blasts appear directed specifically against "the government of President Eisenhower" — at least, though leaving the door unlocked for possible negotiations with President-elect John F. Kennedy.

Observers, in pointing this out, cite various examples of the trend since the Democratic senator defeated Vice President Richard M. Nixon in the U. S. election.

Several Latin-American diplomats say at least one segment of the Cuban government is anxious to talk things over with Kennedy or his representatives.

Government-controlled newspapers recently began substituting "the Eisenhower government" for "the American government" as though trying to differentiate between "Eisenhower Americans" and other Americans.

The Republican party as represented by Eisenhower is regarded here, traditionally, as more reactionary than the Democratic party. Castro propagandists of

Burma and an irrigation job in Japan.

"The most difficult problem of traveling in the Orient is food," says Mrs. Roberts. "American stomachs have a hard time adjusting to native foods when they really want is ham and eggs. While I was working with a lumber crew in the Malay jungle, I just had rice three times a day, with some little birds the workers would shoot and broil. I lost 30 pounds during the trip, then put most of it right back on again on the trip back home. Now I'm talking it off once more. You have to stay in condition to be in my business. I have to be able to climb a mountain carrying 40 pounds of equipment, climb an oil derrick if necessary, climb around in a coal mine or paddle a canoe. It takes stamina. I train like an athlete."

Vanda was already dabbling in photography in a corporation job when she met and married her husband. They've been in love with each other's pictures ever since.

Does Mrs. Roberts complain about Mrs. Roberts' frequent absences from home on globe-trotting camera assignments?

"How can he," grins Vanda, "when he's my boss?"

then call the Republicans the representatives of American monopolies.

Yet Prime Minister Fidel Castro and his supporters strongly attacked Kennedy both during his campaign and immediately after he won the election. Some descriptive applied to him were "rich illiterate" and "stupid."

"The economic situation is beginning to pinch and some of the more intelligent members of the government are looking around for help," said one Latin-American ambassador.

"They are about convinced that the help Khrushchev is willing to give will be too little too late."

There has been as yet no open Cuban move toward seeking an understanding with Kennedy or his associates. But some diplomatic sources here say they know hints have been dropped.

These sources see the new press campaign to heap anti-American criticism upon "Eisenhower Americans" as one such step.

An English speaking policeman in Havana typified that kind of thinking when he asked two American correspondents where they are from.

"We are Yankees," the two replied.

"Don't use that word," said the policeman. "That's reserved for Eisenhower Americans."

### Farm Bureau Honors Units, Individuals

WACO — A number of county Farm Bureaus and individual members were honored for achievements in various activities during the past year at the annual Texas Farm Bureau convention Nov. 9-12 in Dallas. County organizations were cited for membership, citizenship and public relations accomplishments and individuals for citizenship activities and speech and talent performances.

The most coveted county award goes annually to the county Farm Bureau which wins the organization's fiscal year on Oct. 31 with the most members. Ellis County Farm Bureau, with 1,545 membership award this year.

Other award winning county organizations included Gonzales County Farm Bureau which had the highest percentage increase in Farm Bureau membership during 1960; Kleberg County Farm Bureau which has the highest percentage of its farmers enrolled in Farm Bureau; and Runnels County Farm Bureau, first place winner in the TFB Public Relations Award Contest. Citizenship certificates went to Wharton County Farm Bureau which was judged first among counties of more than 800 members in citizenship activities, and Red River County which competed with counties of less than 800 members.

Individuals receiving special citations included Mrs. Bruce Parr Childress, who won first place in the citizenship essay contest, and the winners of the young people's Talk Meet, Talent Find and queen contest Talk Meet winner was Orland Ihms, Georgetown, in Williamson County. He will represent Texas in the national finals in Denver next month.

Miss Cissie Rowland, Raymondville in Willacy County, was selected from Talent Find entries to represent the Texas Farm Bureau at the annual meeting of the American Farm Bureau Federation. Miss Rowland does an acrobatic act.

Miss Kay Botard, daughter of Mr. and Mrs. Ernest Botard, Alice in Jim Wells County, won the coveted TFB queen's crown for 1960 runnerup in the contest was Miss Donna Welch, daughter of Mr. and Mrs. J. R. Welch, Leveland. Both are students at Texas Tech in Lubbock. Miss Botard will accompany the Texas delegation to the national convention at Denver.

The Texas Farm Bureau ended its membership year October 31 with an all time high enrollment, 80,992 member farm and ranch families. The TFB has shown an increase in membership for eight consecutive years now.

Also, for the first time in history, the Texas Farm Bureau ranks fourth among states in the nation in terms of membership size. Only Illinois, Iowa and Indiana, in that order, rank ahead of the Lone Star state. Texas, which has held fifth place rapidly for several years, finally replaced Kentucky in fourth place in the nation and also as the largest state Farm Bureau in the South.

Like giant magnets, spotlight universities attract industries to a state. As one Texas industrialist said, "We'd rather go 200 miles for a consultant than 2,000."

Enrollment increases in Texas state-supported colleges and universities will require about 3,000 more college teachers by 1970.



THIRD ANNUAL CHRISTMAS

# Stockin' Festival

MEN'S LONG SLEEVE SPORT SHIRTS  
2 FOR \$5.  
REG. \$3.98

MEN'S DRESS PANTS  
\$5.  
REG. \$6.95

ANOTHER GROUP MEN'S SPORT SHIRTS  
2 FOR \$3.  
REG. \$1.98 AND \$2.98

MEN'S TIES  
77¢  
READY FOR CHRISTMAS

MEN'S STRETCHY NYLON SOCKS  
3 PAIR \$1.  
ALL COLORS

ODDS AND ENDS LADIES HOUSE SHOES  
\$1.  
REG. \$2.98

MEN'S AND BOYS FELT HOUSE SHOES  
\$1.  
REG. \$1.98

ONE GROUP CHILDREN'S HOUSE SHOES  
77¢  
HURRY FOR THIS BUY

LADIES LEATHER FLATS  
\$1.  
REG. \$2.98 AND \$3.98

ONE GROUP MEN'S WORK SHOES  
\$5.  
FINE QUALITY

## BUY Early for Christmas! IN LITTLEFIELD

REGISTER AT ANTHONY'S FOR OVER \$1800 WORTH OF BICYCLES AND GIFT CERTIFICATES

ONE GROUP MEN'S WOOL GLOVES  
\$2.  
DRESS WITH LEATHER PALMS  
REG. \$2.98

CHILDREN'S CAN CANS  
\$1.  
SIZES 3-6X, 7-14  
REG. \$1.98 AND \$2.98

LITTLE GIRL'S REGULAR LONG DRESS COATS  
\$9.  
REG. \$12.95

ONE GROUP LADIES HAND BAGS  
\$1.  
YOUR CHOICE

Kapok Pillows \$1.00  
REG. \$1.50  
Chatham Blankets \$2.99  
72 X 90—ALL COLORS  
94% RAYON—6% ORLON

LADIES QUILTED ROBES  
\$4.  
HAND WASHABLE BEAUTIFUL SELECTION

SHORTY PAJAMAS  
\$2.  
LADIES BABY DOLL AND GOWNS  
MATCHING, EACH

200 LADIES COTTON DRESSES  
\$5.  
NEW STYLES \$5.90—\$6.90 VALUES

LADIES Gown & Robe Ensemble  
\$4.  
MANY BEAUTIFUL COLORS—SET

LADIES SLIP & PANTY SET  
\$2.  
GIFT PACKAGED

## NOW AT FINDLEY'S JEWELRY

FROM GRUEN, BIENNE, SWITZERLAND—THE CHRISTMAS GIFT OF TRADITIONAL QUALITY AT 1/2 PRICE  
THERE'S JUST ONE EXAMPLE, REG. \$39.95 Value ONLY



\$19.95 PLUS TAX

17 jewels... chrome plated top, steel back.

RESIST RADIATION  
WATERPROOF

GRUEN Precision Watch  
America's Choice Since 1874

BUY NOW FOR GIFTS

TO CHECK OUR OTHER GRUEN WATCHES FOR 1/2 PRICE VALUES

## FINDLEY'S JEWELRY

DIAL 385-4050



TOY  
**HOLSTER SET**  
**1/2 PRICE**

24 CARDS PER BOX  
**CHRISTMAS CARDS**  
REG. \$1.50 **88¢**

APOTHCARY JARS  
**BUBBLE BATH**  
REG. \$1.00 **66¢**

ROCKING  
**DOLL CRADLE**  
REG. \$5.00 **\$2.99**



# CHRISTMAS STOCKIN' FESTIVAL

IN LITTLEFIELD BEGINNING FRIDAY, NOVEMBER 25

6 FOOT TALL  
ALUMINUM FOIL  
**CHRISTMAS TREE**  
PACKED IN REUSABLE PACKAGE... USE IT YEAR AFTER YEAR  
WHY PAY \$19.95  
OUR PRICE  
**\$8.77**  
WITH STAND

**BUY Early for Christmas!**  
**IN LITTLEFIELD**

**DOLL** BETSY-WETSY WITH HAIR **\$3.88**

**FILM** 620-127-120 PER ROLL **23¢**

**WATCHES** TIMEX **1/3 OFF**

**LIGHT SET** CHRISTMAS TREE SET 7 LIGHTS **99¢**

REG. SIZE TREE LIGHTS  
**LIGHT BULBS** REG. 15c EACH 6 FOR **49¢**

6x30  
  
REG. \$25.00

**CHRISTMAS STOCKIN' FESTIVAL** **\$15.95**

BOY'S AND GIRL'S  
**17 Jewel Stainless Steel Case**  
  
REG. \$32.50 **\$19.95**

**BUY AT STAGGS AND SAVE**

**CLUE GAME** .. **\$2.44**

OLD SPICE  
**SHAVE LOTION OR COLOGNE**  
**88¢**

TRIFLING  
**DUSTING POWDER** .. **\$2.00**

UNIVERSAL FULLY SUBMERSIBLE  
**COFFEEMAKER**  
REG. \$20.00 **\$14.99**

*best buy!*  
  
**new KEYSTONE AUTOMATIC THREADING ZOOM LENS 8mm PROJECTOR**

Ultra-automatic, ultra-powerful! Threads itself in 6 seconds. New Super Tru-flector lamp is more powerful, cooler than 750-watt lamp. One knob controls everything: forward, reverse, still, stop, fast rewind. Rheostat speed control. Die-cast cover. Model K-101Z. Endless home entertainment for \$129.95.  
K-101 Automatic-Threading Projector. Same fine features with 11.6 Magnascope (wide-angle) lens in place of Zoom lens.

FREE TRIPOD AND SCREEN PLUS 2 WALT DISNEY FILMS  
REG. \$153.00 VALUE **\$127.50**

10 INCH  
HEAVY DUTY  
**TRICYCLE**  
  
**\$6.99**  
A REG. \$9.95 VALUE

ALL COLORS  
**STUFFED POODLE**  
REG. \$3.98 **\$2.88**

**SHEAFFER PENS**  
NEW STYLES REG. \$10.00 **\$5.88**

**TRANSISTOR RADIO**  
  
• 6 TRANSISTOR RADIO  
• LEATHER CARRYING CASE  
• EAR PHONE  
REG. \$25.00 **\$17.88**

NEW RONSON  
**ELECTRIC SHAVER**  
REG. \$24.95 **\$14.99**

3 LENS  
**MOVIE CAMERA**  
• TELEPHOTO  
• WIDE ANGLE  
• REGULAR  
\$60.00 VALUE  
A STEAL AT **\$39.88**

Beautiful Ladies Costume  
**BRACELET -- EAR SCREW SETS**  
REG. \$15.00 **\$9.95**

The World's Most Beautiful Diamond Rings  
  
**21 DIAMOND WEDDING RING**  
REG. \$100.00 VALUE  
TV SPECIAL  
NOW ONLY **\$69.95**  
EASY CREDIT TERMS

The World's Most Beautiful Diamond Rings  
  
**5 DIAMOND MAN'S RING**  
REG. \$200.00 VALUE  
TV SPECIAL  
NOW ONLY **\$119.95**  
EASY CREDIT TERMS

REGISTER HERE FOR OVER \$1800 IN BICYCLES AND GIFT CERTIFICATES

free delivery  
**Stagg SERVICE DRUG**  
PRESCRIPTIONS  
everything in DRUGS • DIAL 303



# Better Than Cure Pioneer Remedies Are Shockers



... who wants to try smacking with a piece of...  
... Boil an old...  
... residue...  
... Historical Bureau...  
... similar home...  
... contain a cert...  
... even more recent...

## Texas Stars Score In Dallas Theater Play

Two Texas-born actors are starring together on the stage of the Dallas Theater Center in the current production of Thornton Wilder's "The Matchmaker." One returns after successes in Hollywood and the other swatches usual roles in the theater.

Red-haired, Texas-trained, Carole Cook, who became an overnight sensation in Lucille Ball's "Desilu Revue", initial production of the Sesu Workshop Theater, is being groomed for television stardom under the personal guidance of Miss Ball. She is currently playing Mrs. Dohy Levi in the Center opening play.

Featured with her is Texas playwright Ramsey Yelvington who is best known for his year-long play at San Jose Historical Theater in San Antonio, "The Drama of the Alamo." He is the author of a score of major works for the state, most of them about his life in Texas.

Both talented actors romp through the merry mix-up on a marriage game supported by the talented Center repertory company in "The Matchmaker."

In a town where stern-eyed critics look twice before heaping praise on newcomers, Carole Cook won the unanimous vote of the Hollywood press corps as the brightest "find" in years.

"Top Hit of the show," said Variety. "She's the funniest comedienne to come along since Lucille Ball herself."

Carole, a native of Abilene, became interested in the theater in high school, followed it by studying at Baylor University for four years under her present Dallas director, Paul Baker.

W. Edson Richmond and Elva Van Winkle two Indiana University staff members, went searching for remedies that were a part of life 100 years ago. Here's the list they compiled:

If somebody with blue gum bites you, rub the bite with some black hen litter, and the biter will lose his teeth.

For a cut, bind on a poultice of fresh cow manure.

Asthma — Drink a tea made by boiling a hornet's nest.

Head cold — Take nine whiffs from a dirty sock.

Leg cramps — Tie some egg skin around the leg.

Croup — Rub the throat with skunk oil and take a dose of oil.

Inflamed finger joints — Catch a weasel and squeeze it to death.

Goiter — Pass a dead person's hand over the throat.

Hemorrhoids — Drink a stiff shot of water mixed with wood ashes.

Influenza — Drink hot milk laced with pepper.

Menstrues — Rub with sheep dung.

Rabies — Burn the bite for at least eight seconds with a red-hot iron.

Rheumatism — Rub the afflicted parts with the blood of a freshly killed rattlesnake.

Not all the cures were so disagreeable. Many ailments — including cholera, fever, lung fever and others — called for a liberal dose of whiskey or gin. That particular remedy undoubtedly went down easier than the hornet's nest tea.

Other pioneer prescriptions fell into the category of "spells" instead of medicine. Like these:

Bleeding — To stop bleeding, pronounce the Biblical verse Ezekiel 16:6 silently three times.

General diseases — Lay on the afflicted part a hair from the head of a man who has never seen his father.

Freckles — Remove them by washing in dew the first of May.

Leg pains — Wear a dime around the ankle on a string.

Corns — Put shaving soap in the shoes.

Chills — Step across a creek backwards.

Rheumatism — Carry a potato or a chestnut in the pocket.

Toothache — To prevent toothaches, trim fingernails only on Friday.

Warts — Rub the wart with a stolen dishrag, and then hide the dishrag in a tree stump.



**SOIL TESTING**—Area Soil Chemist James H. Valentine is shown above making final check in running a soil analysis. Fee is \$2 per sample.

## Extension Service Opens Soil Lab At Lubbock

Area Soil Chemist James H. Valentine, A&M College Agricultural Extension Service, has completed preparations for the formal opening of a new soil testing laboratory in Lubbock.

A native of Wills Point in Van Zandt county, Valentine is a former Future Farmer of America. He received both his B. S. and M. S. degrees from Texas A&M College with a major in Agronomy and minor in Plant Physiology. The overseas veteran of World War II served for 5 years as Soil Scientist with the Soil Conservation Service and for the past 3 years has been director of the Soil Testing Laboratory at Steph-

enville. Valentine says the new laboratory, which he heads, will devote full time to fertility problems of farmers in the Panhandle and High Plains areas of Texas. County Agent W. R. Kimbrough urged local farmers, home gardeners and others with fertility problems, to take advantage of the laboratory's facilities. The cost per sample is only \$2. Vocational Agriculture Teachers and Soil Conservation Service technicians, as well as the county agent, will be glad to assist in obtaining samples.

## CHRISTMAS STOCKIN' FESTIVAL

# Gift Selection JEWELRY

JEWELRY GIFTS ARE ALWAYS WANTED, ALWAYS WELCOME... ENDURINGLY BEAUTIFUL TREASURES THEY'LL LOVE AND CHERISH.

Register Here For Over  
\$1800 In Bicycles And  
Gift Certificates To  
Be Given Away.

CHOOSE NOW FROM OUR  
MAGNIFICENT SELECTION  
OF ALL THE BEST...  
EVERYBODY'S FAVORITES  
AT PRICES TO PLEASE

- Tri-Taper Light Weight Luggage by American Tourister
- Watches by Hamilton, Bulova, Elgin, Wyler and Gruen
- Silverware by Reed and Barton, Wallace, International and Heirloom
- Haviland China and Franciscan Pottery
- Small Deposit Puts Your Selection On Layaway

WE GIVE GUNN BROS. STAMPS

## Farr's Jewelry

323 PHELPS

PHONE 385-3616

BUY Early for Christmas!  
IN LITTLEFIELD

AT YOUR SERVICE WITH  
**Ready Mix Concrete**  
ALL NEW FACILITIES AND TRUCKS  
**Davis Concrete Company**  
Phone 385-3023

# THIS IS E. C. RODGERS FURNITURE COMPANY?

YES, WE'RE AFRAID SO.... NEVER IN OUR ENTIRE HISTORY HAVE WE BEEN SO CROWDED WE ARE PACKED TO THE CEILING AND ARE RECEIVING MORE NEW FURNITURE EVERY DAY.... WE'RE EMBARRASSED BY THE WAY OUR STORE LOOKS SO WE'RE HAVING AN . . . .

## EMBARRASSED SALE!

-- EARLY AMERICAN --	
3 PC. SUITE	\$199.50
CHAIR AND CHAIR	\$149.50
ROCKER	\$55.00
BOX SPRINGS AND MATTRESS	\$59.50
MATTRESS	\$78.99
DINNETTE	\$69.95

-- MODERN --	
2 PC. SOFA BED	\$99.50
2 PC. SOFA & CHAIR	\$189.50
2 PC. SOFA & CHAIR	\$109.50
REDI-BED SOFA	\$160.00
CHAIRS	\$39.95
PLATFORM ROCKER	\$39.95
3 PC. SECTIONAL	\$309.50
MODERN BEDROOM SUITES	
3 PC. SUITE	\$109.50

-- FRENCH PROVENCIAL --	
3 PIECE FRENCH PROVENCIAL CONSISTS OF BED, DRESSER, CHEST AND MIRROR	\$259.50
BEDROOM SUITE	\$39.95
CHAIR	\$39.95
3 PC. SECTIONAL	\$339.95
DANISH MODERN	
3 PIECE—BED, DRESSER, CHEST, MIRROR	\$209.95
BEDROOM SUITE	\$219.50
2 PIECE—SOFA AND CHAIR	\$219.50
LIVING ROOM SUITE	\$179.95
7 PIECE	\$179.95
DINNETTE	\$179.95

# E. C. RODGERS FURNITURE CO.

(LOCATED 3 DOORS NORTH OF BURNED OUT LOCATION)

100 BLOCK PHELPS



**BUY Early for Christmas!**  
**IN LITTLEFIELD**  
**SHOP IN ONE STOP... PLEASE THEM ALL!**



**GIFTS for the Entire Family**



**GIFTS for MOM**

- PURSES** By Gayray & Caron **\$3.00 to \$15.00**  
PLUS TAX
- DRESSES**  
By Nelly Don, Henri Lee, Anne Murray, Ann Fogarty, Hobbies,  
Miss Couture, Betty Barclay, Bobby Brooks **\$8.95 to \$89.95**
- COATS**  
By Fashionbilt, Presentation **\$39.95 to \$175.00**
- SWEATERS**  
By Sidney Gould, Lee Roy, Bairmour, Ethel and Bobby Brooks **\$10.95 to \$39.95**
- SPORTSWEAR**  
By White Stag, Thermo-Jac, Stockton, Hobbies And Bobby Brooks **\$5.95 to \$39.95**
- BLOUSES**  
By Ship 'n Shore, Lady Manhattan, And Bobby Brooks **\$2.98 to \$14.95**
- ROBES**  
By James Jebaialey, Diana Dean And Roberta Lynn, Artimis **\$5.95 to \$29.95**
- LINGERIE**  
By Artemis, Shadowline, Carter, Schrank, Hoops My Dear **\$1.00 to \$29.95**
- HOSE** By Berkshire, Hanes, Lilly Dache **\$1.00 to \$1.95**
- LEATHER JACKETS AND COATS**  
BY LADY CALIFORNIA **\$29.95 to \$150.00**

Shop for her in Ware's exclusive ready-to-wear department... and don't forget gloves, jewelry and other fine gifts in the accessories department.

**GIFTS FOR GIRLS**

This group includes Infants, Girls and Pre-Teens Sizes.

- DRESSES**  
By Johnston, Srader, Kate Greenaway, Westway Miss, Joselle and Bryan **\$1.98 to \$15.95**
- SWEATERS**  
By Regal in bulky shrugs and Cardigans **\$3.98 to \$10.98**
- LINGERIE**  
By Shirley Carter, Children's Lingerie of Dallas **\$1.00 to \$14.95**
- ROBES** By Little Miss Fancy Pants, Miss Swank and Shirey **\$6.95 to 14.95**
- SPORTSWEAR**  
By Johnston, Trim, Playmore **\$2.98 to \$17.95**
- TIGHTS** By Vanette And Berkshire **\$2.98 to \$3.98**



**REGISTER AT WARE'S FOR OVER \$1,800 WORTH OF BICYCLES AND GIFT CERTIFICATES!**

**FREE PARKING FRIDAY**



and we will wrap for mailing! if desired!

**Remember!**  
**GUNN BROS. STAMPS**  
 on all your purchases  
 at WARE'S



**GIFTS FOR THE HOME**

- ELECTRIC BLANKETS**  
By Fieldcrest, Single And Dual Control **\$18.95 to \$22.95**
- Blankets** By Fieldcrest, Nylon & Orion **\$8.95 to \$10.95**
- BEDSPREADS**  
By George Washington and Queen Elizabeth in the famous Bates Brand, Minuet in the Morgan Jones Brand, Also Regina **\$7.95 to \$32.50**

**TABLE CLOTH SETS**  
 In Damask and Beautiful New Arbour Linen **\$2.98 to \$29.95**

**SHEET AND PILLOW CASE SETS**  
 By Garza And Fieldcrest **\$2.09 to \$9.95**

**Matched Fieldcrest Towel Sets**  
**Bath Mats, Bath Sets.. \$2.98 to \$7.98**

**KEEPSAKE INITIALED TOWELS**

Bath Size	<b>\$1.98</b>	Hand Size	<b>\$1.39</b>	Wash Cloths	<b>49c</b>
-----------	---------------	-----------	---------------	-------------	------------

**GIFTS FROM THE SHOE DEPARTMENT**

—LADIES—		—MEN—	
Town & Country -- Brogan	Trim Tred -- Daniel Green	Florsheim -- Rand	Portage -- Daniel Green



**GIFTS for DAD**

- SUITS** By Curlee And Capps **\$50.00 to \$75.00**
- SPORT COATS**  
By Curlee And Capps **\$29.95 to \$45.00**
- JACKETS**  
By McGregor, California Sportswear and Goldseal **\$14.95 to \$35.00**
- SLACKS** By Curlee, McGregor, Galdseal and Hubbard **\$14.95 to 21.95**
- SPORT SHIRTS**  
By Manhattan, McGregor Capri And Sweet **\$3.95 to \$13.95**
- HATS** By Dobbs, Resistol And Stetson **\$11.95 to \$100.**
- JEWELRY** By Swank **\$1.50 to \$10.00**
- PAJAMAS**  
By Manhattan and Holeproof Nylon, All Sizes **\$3.95 to \$14.95**
- ROBES** By Charles Rabin **\$7.95 to \$15.95**
- TIES AND TIE SETS**  
By Deville, Cavalier, And Manhattan **\$1.50 to \$5.00**
- DRESS SHIRTS** By Manhattan **\$5.00 to \$5.95**

**WARE'S Has Everything For That Boy Scout's Christmas Present!**



**GIFTS FOR BOYS**

- Sport Coats** By Dotty Dan And KC **\$8.95 to \$18.95**
- JACKETS AND CAR COATS**  
By Barry Boy **\$8.95 to \$16.95**
- Sport Shirts** By Rob Roy **\$2.95 to \$3.95**

**LUGGAGE BY SAMSONITE**  
 New Silhouette Light Weight From **\$25.00 to \$42.50**





# GRAND OPENING



## FENN'S FOOD STORE

HALL AVENUE

(Formerly Yarbrough Grocery)

PHONE 385-4755

**FREE**

**50**

**BAGS OF GROCERIES**

6 BAGS GIVEN DAILY  
8 BAGS SAT., DEC. 3

**FREE**

COFFEE AND COCA-COLA  
ALL DAY SAT., DEC. 3  
FREE TREATS FOR THE CHILDREN

**FREE FREE**

**25000**

**GUNN BROS. STAMPS**  
5,000 Each To 5 Lucky Winners

DRAWING: SATURDAY, DECEMBER 3 -- DO NOT HAVE TO BE PRESENT TO WIN

FOLGER'S REGULAR OR DRIP, 1 LB. CAN

**COFFEE . . . 69¢**

SWIFT'S, ASSORTED FLAVORS—1/2 GALLON

**MELLORINE . . . 49¢**

CENTRAL AMERICAN—GOLDEN RIPE—LB.

**BANANAS . . . 12 1/2¢**

SHURFRESH SWEETMILK

**BISCUITS . . . 3 CANS 25¢**

SHURFINE NO. 2 1/2 CAN

**PEACHES . . . 25¢**

CIGARETTE

**LIGHTERS . . . 49¢** EACH

SHURFINE EVAPORATED

**MILK . . . 2 CANS 25¢**

GRADE A—BATTERY FED

**FRYERS . . . 35¢** LB.

SHURFRESH—4 YELLOW QUARTERS

**OLEO . . . 17¢** LB.

ROXEY

**DOG FOOD . . . 2 FOR 15¢**

GRAND OPENING BEGINS FRI., NOV. 25--ENDS SAT., DEC. 3

321 HALL AVENUE

**FENN'S FOOD STORE**

DIAL 385-4755

"WHERE FRIENDS MEET AND PRICES TALK"



# Fertilizer Essential To Efficient Use Of Irrigation, Researchers Say

Proper fertilization is necessary for efficient use of irrigation water, research by the Texas Agricultural Experiment Station at Substation No. 8 in Lubbock reveals. Harvey Walker, assistant agronomist exhibits results of studies in the influence of fertilizer on root development of cotton plants.

These plants were grown under hot house conditions in sandy soil from the Brownfield area. The plant on the left received no fertilizer, while the one on the right was treated with the equivalent of 240 pounds of nitrogen, 200 pounds of phosphate and 200 pounds of potash per acre. "This rate of application was much heavier than normal recommendations and was for experimental purposes only," Walker explained. The fertilizer was applied in bands about 6 inches below and 10 inches to each side of the seed level.

While plant leaves, with the aid of sunlight, perform the vital function of processing plant food, a sturdy root system is essential to obtain sufficient raw materials from the soil. The role of fertilizer in root development is evident from this test, as the above photo illustrates.

In other tests with grain sorghums, greater returns per acre of irrigation water were obtained when the crop was properly fertilized. In 10 different fertilizer trials, yields varied although the same amount of irrigation water was applied in each case. An increase of 76 pounds of grain for each acre - inch of water was obtained with proper fertilization. "The important conclusion to be drawn from this fact is that soil fertility must be balanced in order for growing plants to efficiently utilize water applied," Walker said.

Many questions on the use of commercial fertilizers are still to be answered according to Charles E. Fisher, Superintendent of Substation No. 8. "Facilities at the Texas Agricultural Extension Service's Soil testing laboratory here in Lubbock will permit us to increase our research efforts," Fisher said.

## Modern Babies Tough Handling Their Furniture

Modern babies are pretty tough customers, bigger and stronger than ever, and the puniest member of the diaper set can put a crimp in the best laid plans of nursery equipment manufacturers.

"But we aren't licked yet," proclaims Eliot Mover of Everett, Mass., who has met the challenge head-on.

"Time was when baby would lie in a crib kicking his heels happily and cooing the day away. But nowadays he's likely to be up and walking about the nursery after his first session with vitamins," says Mover, who doesn't manufacture anything nowadays until it's been thoroughly tested by the small Samsons. He explains:

"We choose a dozen little test pilots ranging in age from about one month to 2½ years, move the small fry and their mothers into an area about 50 feet in length that is loaded with test equipment — house swings, car beds, walkers, bumpers, mattresses, play pen pads — and let the tots let off steam."

From this noble experiment, duly recorded by Mover and members of his firm, have come some useful innovations, and some drastic changes.

"The house swing had to be reengineered — the modern baby can propel himself with enough force to knock one over. The car bed was redesigned, and stronger tubular steel has replaced flat steel, and the capacious posteriors of today's baby, plus his piled-up snow suit, requires a larger car seat for comfort. Mattresses have been toughened to foil the most virile teether.

"We use printed plastic bonded right to fabric creating a virtually indestructible mattress — this year. But who knows at the rate we are going what next year will bring?"

Walkers and strollers are being made on sturdier lines, play pads sities and chair cushions have all been toughened to stand the strain of today's exuberant cut-ups.

Mover's father founded the firm, and instituted the idea of testing equipment on children of employes 42 years ago, from which evolved Eliot's baby clinic. The 36-year old Eliot was his father's first guinea pig.

"I was the reason Dad invented the auto seat and auto bed," Eliot explains. "Mom got tired of having her dresses wrinkled."

Eliot's own children, Heidi, 9, and Dick, 4, also have been test cases, but they've outgrown the role.

The youthful president prides himself on his safety devices — "more important than appearance of the products," he says, although he tries to combine both. His most recent step in that direction was to switch from the potentially dangerous plastic bags to another type of packaging.

There are 19 State colleges and universities in Texas.

Last year 28 Texas students won National Science Foundation Fellowships. Only 11 of those outstanding young men and women chose to complete their studies in Texas colleges and universities.

# \$1800

WORTH OF BICYCLES AND GIFT CERTIFICATES WILL BE GIVEN AWAY DURING THE THIRD ANNUAL CHRISTMAS STOCKIN' FESTIVAL REGISTER AT GUNN BROS. STORE IN LITTLEFIELD

# GUNN BROS.

Stamp Redemption Store is Bustin' Out All Over with...



Concentrate Your Purchases With The Merchants Who Give You Gunn Bros. Stamps And Fill Your Books Fast For Christmas Gifts!!

- |  |  |   |
|--|--|---|
| <b>LITTLEFIELD</b><br>Farr Jewelry<br>Fashion Cleaners<br>Foust Food<br>Hall's Grocery<br>Pioneer Super Market<br>Renfro Bros. Grocery<br>Richey & Son Shamrock<br>Sowell's Conoco<br>Sharp's Laundry<br>Staggs Service Drug<br>Ware's Dept. Store<br>Fenn's Food<br>Gonz Fruit - Jewelry<br>Barber Grocery<br>Bairner Grocery | <b>AMHERST</b><br>Abbot Grocery<br>Amherst Variety<br>Brantleys' Dry Goods<br>City Cleaners<br>Lloyd Pryor's Appliance<br>Wagner Grocery<br><br><b>PEP</b><br>Pep Cash Grocery<br><br><b>BULA</b><br>Richardson Bros. Grocery<br><br><b>NEEDMORE</b><br>Deans Grocery & Market<br><br><b>WHITHARRAL</b><br>Duckner's Grocery | <b>OLTON</b><br>Cashway Food<br>Farmer's Butane<br>Sherman Food<br>Pinson Grocery - Store<br><br><b>FIELDTON</b><br>Testerman Grocery<br><b>SPRINGLAKE</b><br>B & M Grocery |
|--|--|---|

## BUY Early for Christmas! IN LITTLEFIELD

GIVE HIM A GIFT HE CAN WEAR... AND GIVE HIM A FINE NAME BRAND GIFT FROM FIELDS! WE'VE BEEN AROUND HERE LONG ENOUGH TO KNOW HIS SIZE AND LIKES... WE APPRECIATE THE OPPORTUNITY TO HELP YOU WITH YOUR GIFT LIST... FREE GIFT WRAPPING OF COURSE!

- Munsingwear Pajamas Socks & Underwear
- ROBES... \$17.50 - \$18.50
- Masterbilt And Gulf Stream Slacks \$12.95 -- \$22.95
- SWEATERS by Botany & Milwaukee Knit \$6.95 -- \$12.95

Suede And Leather Jackets And Coats \$18.95 to \$60.00  
GLOVES . . \$5.00 -- \$6.95

TIES \$1.50 \$2.50

TEX TAN BILLFOLDS . . . \$3.95 up  
TEX TAN BELTS . . . \$1.50 -- \$12.95

Jayson & Excello SHIRTS \$3.95 -- \$5.00

GIVE HIM A GIFT CERTIFICATE STEYSON HAT \$8.95 -- \$25.00



NEW FIELD & STREAM CRESCO COATS AND JACKETS \$7.95 up

SPORT SHIRTS BY JAYSON AND EXCELLO ALL NEW STYLES AND COLORS \$4.95 to \$19.95

SUITS by Style Mart & Louart \$59.50 -- \$85.00



SPORT COATS by Style Mart & Louart \$35.00 to \$47.50

# FIELDS' CLEANERS AND MEN'S STORE

512 PHELPS AVENUE PHONE 385-3033



# 24

## IT'S ONSTEAD FURNITURE INC.'S

# Anniversary Sale

OPEN  
UNTIL  
10 P.M.  
FRIDAY  
AND  
SATURDAY

**PRIZES WILL BE GIVEN AWAY DURING OUR SALE  
SALE STARTS FRIDAY -- ENDS DEC. 5th**

**REGISTER EACH DAY FOR DAILY PRIZES -- DAILY PRIZE TICKETS  
WILL GO INTO BOX FOR GRAND PRIZE TO BE GIVEN AWAY DEC.  
5 AT 5:30 P.M. -- NO OBLIGATION -- DO NOT HAVE TO BE PRESENT  
TO WIN.**

**FREE TO THE FIRST 24 LADIES IN OUR STORE FRIDAY...  
A USEFUL AND ATTRACTIVE DECORATOR EMERGENCY LAMP.**

**Grand Prize A BEAUTIFUL \$69.95 SWIVEL  
ROCKER -- JUST REGISTER**

**AND LOOK AT THESE FURNITURE BUYS**

- |  |  |
|--|--|
| OWENS 2 PIECE RANCH STYLE—PLASTIC—WAS \$289.95<br><b>LIVINGROOM SUITE . . . \$196.00</b>                               | ONE ONLY—9 PIECE—SHELBY—WAS \$189.95<br><b>DINETTE SUITE . . . . . \$118.00</b>                          |
| RUSH—2 PIECE—TOAST COLOR—WAS \$229.95<br><b>STUDIO SUITE . . . . . \$125.80</b>  | ONE ONLY—WAS \$189.95<br><b>TAPPAN RANGE . . . . . \$158.00</b>  |
| EDSON HIX-CORONET TOAST COLOR—WAS \$269.95<br><b>SOFA &amp; CHAIR . . . . . \$190.40</b>                               | TRIPLE DRESSER AND TWIN BEDS—WAS \$199.95<br><b>BEDROOM SUITE . . . . . \$197.00</b>                     |
| RUSH 2 PIECE—TOAST COLOR—NYLON COVER,<br>FOAM BACK AND CUSHIONS—WAS \$398.50<br><b>LIVINGROOM SUITE . . . \$219.30</b> | DOUBLE DRESSER AND BAR BED<br>TARAN FINISH —WAS \$159.50<br><b>BEDROOM SUITE . . . . . \$117.00</b>      |
| IMPERIAL 2 PIECE—BURNED ORANGE COLOR<br>FOAM BACK AND SEAT—WAS \$289.95<br><b>SOFA BED SUITE . . . . . \$193.80</b>    | TRIPLE DRESSER AND BED—2 PIECE<br>CHARCOAL COLOR—WAS \$249.95<br><b>BEDROOM SUITE . . . . . \$188.70</b> |
| EDSON HIX—BROWN COLOR—WAS \$229.95<br><b>STUDIO SUITE . . . . . \$144.50</b>   | TRIPLE DRESSES AND BED—2 PIECE<br>MAHOGANY—WAS \$289.90<br><b>BEDROOM SUITE . . . . . \$222.00</b>       |
| 1 ONLY—FLOOR SAMPLE—WAS \$69.95<br><b>SWIVEL - ROCKER . . . . . \$35.00</b>  | MARVEL—WAS \$79.00<br><b>MATTRESS UNITS . . . . . \$59.00</b>  |
| 2 PIECE FOAM—VERY HEAVY COVER—WAS \$398.00<br><b>LIVINGROOM SUITE . . . \$211.00</b>                                   | CEDAR CHEST AND <b>BOTH FOR</b><br><b>MATCHING WARDROBE... 69.95</b>                                     |
| 2 PIECE FOAM CUSHION AND BACK—WAS \$398.50<br><b>LIVINGROOM SUITE . . . \$238.00</b>                                   | <b>● IN THE MAPLE SHOP ●</b>   |
| FRENCH PROVENCIAL—WAS \$249.50<br><b>SOFA . . . . . \$187.00</b>   | TOWN AND COUNTRY—EARLY AMERICAN—WAS \$229.95<br><b>SOFA . . . . . \$166.00</b>                           |
| RUSH—BROWN COLOR—FOAM CUSHION—WAS \$249.95<br><b>HIDE - A - BED . . . . . \$188.00</b>                                 | DULANEY—EARLY AMERICAN—WAS \$119.95<br><b>CLUB CHAIRS . . . . . \$77.00</b>                              |
| 2 PIECE—BROWN COLOR—FOAM CUSHION—WAS \$229.95<br><b>STUDIO SUITE . . . . . \$188.00</b>                                | TARRY TOWN—EARLY AMERICAN—WAS \$88.50<br><b>CLUB CHAIRS . . . . . \$64.00</b>                            |
| BRANDT—3 PIECE—FOAM CUSHION— WAS \$498.50<br><b>SECTIONAL MAKE-A-BED \$391.00</b>                                      | EARLY AMERICAN—WAS \$59.95<br><b>SPOT CHAIRS . . . . . \$44.00</b>                                       |
| ONE GROUP BY BERKLINE—WAS \$89.50<br><b>RECLINING CHAIRS . . . . \$68.00</b>   | KAY—FOAM CUSHION—GREEN COLOR—WAS \$229.95<br><b>SOFA . . . . . \$156.55</b>                              |

**WE HAVE CARPET REMNANTS AND MANY OTHER BUYS**

**THROW PILLOWS**  
REG. UP TO \$3.95 VALUE  
**66¢**  
LIMIT 4 TO CUSTOMER

9 X 12  
**LINOLEUM RUGS**  
SOLD MOST PLACES FOR \$7.95  
**\$4.95**  
LIMIT 4 TO CUSTOMER

16 X 20 WALL  
**MIRRORS**  
REG. \$9.95  
**\$5.95**

20 X 28 WALL  
**MIRRORS**  
REG. \$19.95  
**\$9.95**

EVERY ONE IN STOCK  
**LAMPS**  
**1/3 OFF**

EVERY ONE IN STOCK  
**PICTURES**  
**1/3 OFF**

HAWKEYE CLOTHES  
**HAMPERS**  
REG. \$8.95  
**\$5.95**

BABY  
**CAR SEATS**  
REG. \$4.95  
**\$2.25**

# ONSTEAD FURNITURE INC.

LITTLEFIELD

PHONE 385-5211

HELPS AVE



# WRITE AD-RIMES

Think up a line to rhyme with

# \$310 Cash Given FREE Payrolls - Taxes Help Us All

### HOW TO WIN AD-RIME PRIZES

The answer points to the "Guideline" —

AD-RIME lines must tie in and rhyme with the Guideline. Your entry MUST carry the "Hidden Slogan." Find it among the ad-rime words in each column in italics starting at the left.

You don't have to buy anything to win prizes but MUST find and write the Hidden Slogan. Preference is given to AD-RIME lines that tie in well and BOOST LOCAL TRADE. Get the swing — the two lines are a "kingle." One which can't win but this prevents a sad downfall.

but you must write original ones. Good luck—and keep trying.

### APPLIANCES

#### HILL ROGERS FURNITURE

MAYTAG & Frigidaire Sales  
The Best Service Possible  
Lubbock Hwy. 385-4322

### ARMY SURPLUS

#### S & S ARMY STORE

Values In General Merchandise  
We Buy Sell & Trade  
209 XIT Dr. 385-3944

### AUTOMOBILES NEW

#### ARMES CHEVROLET

Satisfaction Guaranteed  
Sales & Service  
610 E. 4th 385-4437

#### HABERER MOTOR CO.

Your Authorized  
"LARK" Dealer  
225 W. Delano 385-4355

#### RAY KEELING BUICK

"RAY" Is the Man to See Best  
Buy New or Used  
800 E. 4th 385-4933

Business

### AUTO REPAIR

#### EVANS AUTO SHOP

Quality Work at A Price You  
Can Afford  
1229 E. 9th 385-3132

### AUTO SUPPLIES

#### FARMERS CO-OP GIN

General Automotive Supplies  
Parts Tires and Tubes  
Box G, Whitharral  
299-4231

#### WESTERN AUTO ASSOCIATE

Home of Davis Tires Wizard Ap-  
pliances & Trustone TV  
423 Phelps 385-4214

#### WHITES AUTO STORE

Something For Each Member  
Of The Family  
308 Phelps 385-3035

### AUTOMOBILES USED

#### HABERER MOTOR CO.

Good Values in Late Model Used  
Cars  
225 W. Delano 385-4355

### BATTERY SHOP

#### LFD BATTERY AND ELECTRIC SHOP

Magneto - Speedometer - Repair  
709 Delano 385-4774

### BLACKSMITH

#### THE CROSSROAD SHOP

Welding - Fabricating - Tool  
Travelshopping  
Cofferville Hwy 37 at 385

### BODY SHOP

#### 4th ST. BODY SHOP

C. W. Francis Guarantees Good  
Work, Reasonable Prices  
914 E. 4th 385-4012

#### ROBERTSON BODY SHOP

Painting - Body Work - Wrecker  
Appliance Painting  
1229 E. 9th 385-4733

### BRAKE & ALIGNMENT

#### BILL COX ALIGNMENT AND BRAKES

We specialize in Wheel Align-  
ment Balancing & Brakes  
414 Hall Ave. 385-5250

### BUILDING SUPPLY

#### WESTERN BUILDING SUPPLIES

Lumber, Paint,  
Hardware & Plumbing Supplies  
100 S. Sunset 385-3644

### BUTANE

#### L'FIELD 66 SERVICE

Save Through Our Metered  
Retail Service  
327 W. Delano 385-4233

#### PLAINS GAS CO.

Free Maintenance on All  
Butane Equipment  
Spade 233-2851

### CABINET SHOP

#### MAC'S CABINET SHOP

Jimmy Starnes, Owner-Operator  
Bookcases, Corncorn Boards  
Desk Cabinets, Repair  
1319 E. 9th

### CAFETERIAS

#### THORNTON'S CAFETERIA

The Best Of Fine Foods  
327 Phelps 385-3230

### CLEANERS

#### BARRETT CLEANERS

Formerly Wrights Cleaners  
Approved Sanitizing Service  
102 E. 10th 385-3620

#### FIELDS CLEANERS AND MEN'S STORE

We Strive to Satisfy  
Fur & Woolen Storage Vault  
512 Phelps 385-3233

### CONTRACTORS

#### E. C. BUCK ROSS

Bulldozer, Motor Grader  
Back Hoe, Ditching, Carry - All  
Clovis Hwy. 385-3939

#### MESSER BROS. CONSTRUCTION

Natural Gas Lines To Irrigation  
Water Lines & Sewer Lines  
Bulldozer  
385-4506  
385-4548

### COTTON BUYER

#### W. E. BASS

We Give Trading Stamps  
On All Choice "A" Cotton  
108 E. Delano 385-3933

### CREDIT BUREAU

CREDIT BUREAU Credit  
Problems Of All Kinds Solved  
For The Merchant & Individual  
307 W. 4th 385-3122

### COTTON GIN

#### CLAUNCH GIN

We Don't Want All the Ginn-  
ing, Just Yours  
Box 67 Bula, WE-32372

#### DRAW COOP

Fast Service, Cleaner Cotton  
Star Rt. LFD AN-24184

#### FARMERS COOP GIN

They're Your Gins, Use Them  
Box G Whitharral  
299-4231  
And

#### W. B. GAGE & SON GIN

We Appreciate Your Business  
Box 13, Pep WE-32191

#### HART CAMP COOP

Fair Dealing Is  
Our Year Around Policy  
Rt. 2, Littlefield AN 2-4441

#### HAMPTON GIN

More Money For Your Cotton  
Spade 233-2611

#### MALONE GIN

Pleasing You Pleases Us  
Okla. Flat Pettit Exch.  
Rt. 2, Littlefield CI-53185

### CRUSHED STONE

#### TEXAS GRAVEL PROD.

Concrete & Driveway Rock  
9 miles West on Hwy 54  
385-4611

### DAIRY PRODUCTS

#### CREAM 'O PLAINS

Fast, Dependable Delivery  
Dairy Products Wholesale  
514 Phelps 385-3234

### DELINTING CO.

#### LITTLEFIELD SEED & DELINTING

Wet Acid Delinting  
No Chance of Ruining Germination  
Clovis Hwy. 1 Mile West  
385-3588

### DRESS SHOP

#### LOUISE DRESS SHOP

Quality Brand, Latest Styles  
Reasonable Prices  
402 Phelps 385-4535

### DRIVE IN

#### DAIRY MART

Always Pure & Wholesome  
For Orders To Go Phone  
Clovis Hwy. 385-5022

#### DAIRY QUEEN

Ice Cream  
Drinks & Sandwiches  
1001 E. 5th 385-3666

#### TASTEE-CREAM DRIVE IN

Quality Steak Sandwich On Bun  
50 cents for Orders to go Phone  
229 W. Delano 385-3332

### DRUG STORES

#### MADDEN - WRIGHT DRUG

A complete Prescription &  
Hospital Supplies Service  
331 Phelps 385-4500

### FARM EQUIPMENT

#### LITTLEFIELD IMPLEMENT CO.

Satisfaction Guaranteed by Own-  
ers, C. T. & Claude Oliver  
1421 E. 9th 385-3544

#### ROPER TRACTOR CO.

Your Authorized Case Dealer  
Sales & Service  
610 W. Delano 385-4344

### FERTILIZER

#### FIELDTON BUTANE

Farm Fertilizer, Use Fertilizer  
More Profit To The Acre  
Fieldton Box 48, AN-24908

### Read the Following Carefully for Good Rhyming Words

Let's allow no pall to fall on our city. Heed  
this call — one and all — to insure full pros-  
perity with our trade dollars.

The direst fate might soon befall  
Our churches, schools and city hall,  
Should business firms lack wherewithal  
for taxes;  
This you can forestall  
With home-town trade.  
We'll have a "ball"  
If dollars do not go AWOL.

© R. P. ROSS

### FARM SUPPLIES

#### HOWARD'S FEED & SEED

Wayne Feeds Custom Grinding  
Grass & Legume Seeds Del Ser  
409 W. Delano 385-4820

#### RICHEY'S INC.

We Serve The Farmer Oil,  
Gas, Hardware, Tires, Parts  
1401 E. 9th 385-3747

### FRUIT MARKET

Fresh Vegetables — Farm Equip.  
Groceries, Used Clothes, Etc.  
Lubbock Hwy.

### GARAGE

#### BRAZELL GARAGE

Fast Service - Guaranteed Work  
Reasonable Prices  
1112 E. 5th

### GENERAL STORE

#### HART CAMP GROCERY

Gas, Drugs, Drygoods, Hdwe.  
Double Stamps on Wednesday  
Hart Camp

#### TESTERMAN FOODS

Let Us Serve You Better  
Gas, Drygoods, Drugs, Hdwe.  
Payrolls  
Star Rt. 2 AN-24174

### GIFT SHOP

#### GEE'S CERAMIC SHOP

A Complete Stock of Person-  
alized Unique Ceramics  
706 Hall, 9 to 5 Week  
Days And Saturday

### GRAIN ELEVATORS

#### BYERS GRAIN & SEED

Purina Chows, Wholesale  
& Retail Bonded Storage  
200 W. Delano 385-3511

#### SPRINGLAKE ELEVATOR

Seed, Grain — Purina Feed  
Custom Grinding & Mixing  
Box 188, Springlake  
986-2311

### GROCERY STORE

#### MUTT HOUK GROCERY

Open Early, Open Late 7 Days  
5th & Levelland Hwy.  
Phone 385-3950

#### RICHARDSON GENERAL

Meats, Hardware, Dry Goods  
Gunn Bros. Stamps  
Double on Wednesday  
Box 96, Bum WE-32382

### HARDWARE STORE

#### FARMERS COOP GIN

Complete Line of Paints,  
Tools & Hardware for the Farm  
Box G, Whitharral  
Phone 299-4231

### HEATING CONTRACTOR

#### CAL HARVEY REFRIGERATION

Lennox Heating & Air Conditioning  
Sales & Service  
615 W. 8th 385-3966

### HOBBY SHOPS

#### HOBBY HOUSE

Hobbies for the Entire Family  
Trampoline Sales & Instruction  
427 Phelps 385-4142

### HOUSE MOVING

#### A. M. DUNAGIN & SON

36 Years Experience  
Let Us Do It Better  
800 LFD 385-4747

### IRRIGATION EQUIP.

#### MOLDER PUMP & MACHINE CO.

For Your Protection  
We Are Fully Insured  
816 W. Delano 385-4200

### IRRIGATION PUMPS

#### WARDS PUMP CO.

Sales & Service — Well Drilling  
Hwy. 385 385-3920

### JEWELERS

#### FARR JEWELERS

Expert Watch Repair  
We Meet Reasonable Prices  
323 Phelps 385-3616

#### JONES JEWELRY

Diamonds - Watches - Gifts  
Quality - Economy - Repair  
334 Phelps 385-3223

### LADIES DRESS SHOP

#### MAUD'S DRESS SHOP

For the Best Buy Give Us A Try  
Expert Alterations  
321 Phelps 385-4944

### LAUNDRY

#### LITTLEFIELD STEAM LAUNDRY & LINEN SERVICE

Lamb Co. Only Complete  
Laundry Service  
232 W. 2nd 385-3811

### LUMBER

#### ROBERTS LUMBER CO.

Builders — Ready - Mix Materials  
Cotton Trailers  
Spade Hwy. 385-4140

#### WILLSON & CRUMP LUMBER CO.

Everything for the Builder  
Lubbock Hwy. 385-3033

### MAIL ORDER

#### MONTGOMERY WARDS

Satisfaction Guaranteed  
Or Your Money Back  
Provide  
824 Phelps 385-3117

### MACHINE SHOP

#### BIRKELBACH'S

6 Good Men, 3 Radio Trucks  
13 Machines to Serve You  
1012 E. 9th 385-3733

#### MCCOY MACHINE SHOP

All Work Backed  
by 44 Years Experience  
Lubbock Hwy. 385-5233

### MEN'S STORE

#### FIELDS CLEANERS & MEN'S STORE

Complete Selection of Suits  
Sports Wear & Furnishings  
512 Phelps 385-3233

### MUFFLERS

#### MCCORMICKS OIL CO.

Save \$3.50 on Muffler Installation  
917 E. Delano 385-4320

### NEWS AGENCY

#### ROBBIN NEWS STAND

Call For Daily Delivery of  
Lubbock Paper a. m. or p. m.  
326 Phelps 385-3525

### OIL PRODUCTS

#### FARMERS COOP GIN

A Complete Line of Oil  
& Grease for the Farm  
Box G, Whitharral  
Phone 299-4231

### PETROLEUM PRODUCTS

#### TEXACO INC.

Jack Christian, Consignee, Ltd.  
305 W. Delano 385-3220

### PLUMBING CO.

#### CAMPBELLS PLUMBING

Fast Service — Quality Materials  
Fair Prices  
1022 E. 9th 385-5020

#### HANVEY PLUMBING AND ELECTRIC

Repairs — Residential  
& Commercial Contracting  
308 W. 2nd 385-4512

### PRODUCE CO.

#### PORCHER PRODUCE CO.

Fresh Eggs — Dressed Poultry  
Custom Dressing, Everlay Feeds  
Many  
322 W. Delano 385-4919

### PUMPS

#### B & C PUMP & MACHINE WORKS

Authorized Dealer  
For California Western Pumps  
504 Lake Ave. 385-5137

### REAL ESTATE

#### WINGO REAL ESTATE

Farms — Acreages, Residential &  
Business, Mildred Reid Wingo  
143 N. Westside 385-4684

### RECREATION

#### KENNEDY'S PASTIME CLUB

Mr. Kennedy Pledges Clean  
Decent Recreation — Pool  
316 Phelps

### REFRIGERATION

#### DUB'S REFRIGERATION SERVICE

Repair on All Makes, Guaranteed  
No Job to Large Or Small  
1212 Hall Ave. 385-3426

### RESTAURANTS

#### FISHER'S RESTAURANT

The Home of  
Courteous Service & Good Steaks  
431 Phelps 385-4822

#### LOY'S CAFE

EATING OUT CAN BE FUN  
When You Eat at Loy's  
330 Phelps 385-4113

### SEPTIC TANK

#### LITTLEFIELD SEPTIC SERVICE

Drilling, Pumping & Steam  
Cleaning, Wrecker Service  
820 W. 2nd, Day or Nite  
Phone 385-3622

### SERVICE STATIONS



# ic Concern For Educational em Essential, Educator Says

intends to compete for a first-rate system of high-education, whether we have it or not."

The Chancellor pointed out that the cost of not having top rank colleges and universities in the State system will be at least as great as the cost of providing what is needed when one considers the lost opportunities resulting from a less-than-adequate educational system.

Dr. Harrington declared that research has become the driving force for economic growth today, just as steam, steel, railroads, electricity and automobiles provided the power in other days. "United States industry," he said, "spent less than \$100 million a year on research in 1928, but is spending more than \$11 billion a year now and undoubtedly will be spending \$25 to \$35 billion a year by 1970. The emergence of research as the vital growth factor in American industry has already brought about spectacular developments in areas which center around leading educational institutions.

"Industries based on new technologies feed on the ideas coming from top flight colleges and universities. Research-based and research-propelled industries make great use of special facilities of neary educational centers, use faculty members as consultants, and profit from the stimulation of their own staffs by association with the schools."

Economic growth is a necessity, said Dr. Harrington to match our population growth — and the spectacular growth of the Soviet economy. Unless the United States meets the challenge and keeps pace with the Russians there will be a defeat in a conflict that is at least as much economic as military.

Texas' less-than-adequate system of higher education is reflected in the state's economy, he said. The state is no longer one of the bright spots in the national economy.

According to Dr. Harrington, "unless the citizens of Texas increase their concern for higher education — we can expect to sink still lower on the economic scale in the immediate future."

"One of the determining factors in Texas' future will be the quality of our State colleges and universities. These are strong statements and I would not make

them without reason. Just as certainly as top-flight educational institutions will attract and stimulate industrial development, the lack of quality educational facilities will put us out of the running.

"It is clear that, if Texas intends to compete — for quality staff members, for quality researchers, and in the quality of education it offers — money will have to be provided with which to do the job. A minimum of \$12,000,000 a year is needed in the next two years. Whether or not Texas can afford this depends upon the value the citizens of the state place on quality in education and the return which Texas may expect from their investment in education."

## Attends Course

al six-week short attracting, titles and capped by a three-day seminar on the South Plains. Sponsored by the Association has a definite need of instructions acmie Pigman, president.

school and seminar's kind in the state to be the first in the continued in other state soon. Attendance de, and Pigman said were willing to take travel great distances instructions, the asmake arrangements available to emplo membership and othling other courses state at more favor-

for the courses will an men and women rship who have had hance in the abstrac- tile insurance bus- courses will be tail- e particular area in ool is being held. e three other schools lanning process and within the next few

nce at the South e Seminar from Lit- Peyton Reese.

## Survey Reveals Women Prefer Filter Cigaretts

Smokers among Texas 2,820,000 women of adult age prefer filter cigarettes to non-filter types by two to one, according to a nationwide study of smoking preferences.

In addition, the ladies are showing a growing preference for the menthol brands, including the newer light menthol types, the survey showed.

Of the 228 billion filter cigarettes consumed in this country last year, the study revealed, women smokers puffed an estimated 95 billion, or about 41 per cent of the total. Among the filters smoked by women were some 20 billion menthol cigarettes. All told, women smokers "lit up" 144 billion times in 1959.

The study showed that women smokers use 5.9 packs a week on the average compared to 7.7 packs for the men.

The Soviet Union annually earmarks about 3 per cent of its national income for higher education. The United States earmarks about 1.14 per cent.

Texas colleges and universities enrolled more than 90,000 students in 1960. That figure will jump to more than 145,000 by 1970.

# NOW AT LITTLEFIELD TIRE SERVICE



6:00 X 16 BLACKWALL . . . **\$10<sup>95</sup>** PLUS TAX AND RECAP TIRE

## U. S. ROYAL TRACTOR TIRES

ON THE FARM SERVICE

WE HAVE BOTH FRONT AND REAR

FRONT TIRE SPECIAL

TRI - RIB

6:00 X 16 . . . . .

**\$14<sup>95</sup>**

PLUS TAX

## TRAILER WHEELS and TRAILER TIRES

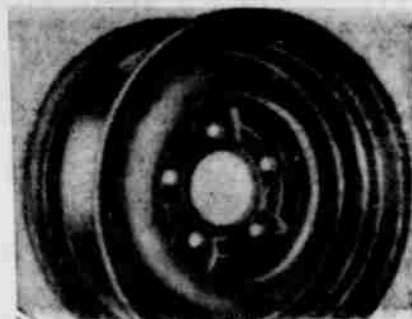

8 BIG DAYS -- BEGINNING FRIDAY  
NOVEMBER 25 THRU SAT., DEC. 3

# Littlefield Tire Service

NEXT DOOR TO DAIRY QUEEN

PHONE 385-3337

# Stockin' Festival At The Littlefield Tire Service

8 BIG DAYS --- BEGINNING FRIDAY, NOVEMBER 25 THRU SATURDAY, DECEMBER 3

## Cooper Truck Tires

8:25 X 20  
10 PLY NYLON

**\$59<sup>95</sup>**

PLUS TAX

## DELCO BATTERIES

6 AND 12 VOLT

## Special For Bargain Hunters

### Mud & Snow RETREADS

**\$10<sup>95</sup>**

PLUS TAX & RECAP TIRE

16-32 TREAD DEPTH  
6:70 X 15 AND  
7:50 X 14

### ALL 14" Dual Tread RETREAD

**\$9<sup>95</sup>**

EACH

FULLY GUARANTEED  
PLUS EXCHANGE

### NEW H.S.R. 67 RETREADS

**\$7<sup>95</sup>**

7:50 X 14 AND  
6:70 X 15  
FULLY GUARANTEED  
PLUS TAX AND  
EXCHANGE

## COOPER WEATHER MASTER "300"

TAKES THE SLIPS  
AND SLIDES OUT  
OF WINTER RIDES

- NEW WINTER SAFETY
- NEW RIDING COMFORT
- NEW ECONOMY
- 12 MONTH ROAD HAZARD GUARANTEE

**\$16<sup>95</sup>**

PLUS TAX AND RECAP TIRE



# LITTLEFIELD TIRE SERVICE

PHONE 385-3337

NEXT DOOR TO DAIRY QUEEN



THIS CHRISTMAS SHE WANTS—

# APPLIANCES



**DELUXE  
G.E. RANGE**  
WITH  
AUTOMATIC  
OVEN

ONLY  
**\$149<sup>95</sup>**

WITH TRADE

**YOUR TRADE MAKES  
THE DOWN PAYMENT!**

- Automatic Oven Timer
- Big 23" Wide-Opening Oven
- Removable Oven Door
- Pushbutton Controls
- High Speed Calrod Unit
- Focused Heat Broiler

Delivery, Hook-Up To Existing Wiring, And  
One-Year Service At No Extra Cost!

**GENERAL ELECTRIC  
REFRIGERATOR-  
FREEZER**



MODEL BA-187  
16-CUBIC-FOOT CAPACITY

- AUTOMATIC DEFROSTING
- ROLL OUT FREEZER
- SLIDE OUT SHELVES
- STRAIGHT LINE DESIGN

**349<sup>95</sup>**

EXCH.

**AUTOMATIC DEFROST  
COMBINATION  
REFRIGERATOR - FREEZER**



**FAMOUS STRAIGHT-LINE DESIGN**  
Needs no door clearance at side

- Only 28 Inches Wide
- Automatic Defrost
- Full-width Freezer

**\$229<sup>00</sup>**

ONLY

WITH OPERATING ELECTRIC EXCHANGE

NOW! A  
NEW **LOW PRICE!**

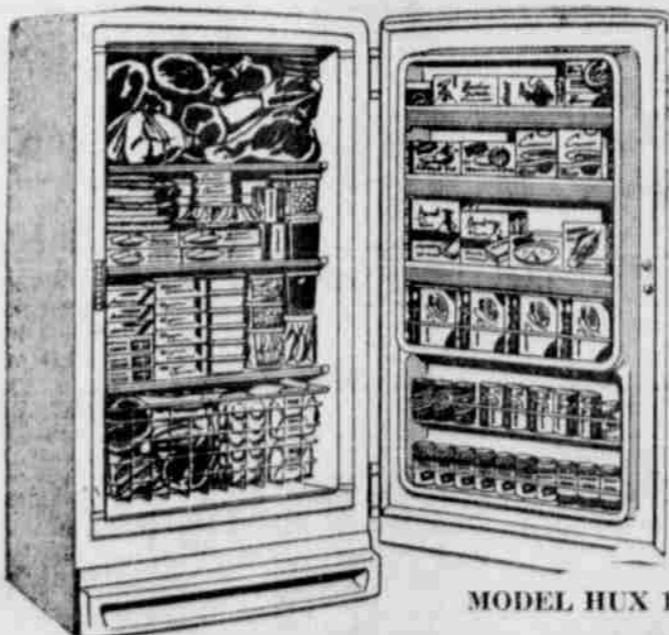

MODEL HUX 11

THIS BIG  
11 CU. FT.

GENERAL ELECTRIC

**FREEZER**

**\$198<sup>00</sup>**

**LOOK! NEW GE DRYERS**

**\$128<sup>88</sup>**

PRICES BEGIN AT

EXCHANGE

COME SEE THE NEW 1961 G.E. WASHERS



**HUGE CAPACITY**

18 cu. ft. GENERAL ELECTRIC

**BOOK SHELF  
FREEZER**

3-WAY WRITTEN  
GUARANTEE

**\$335.**

**OPEN BY APPOINTMENT  
ANY TIME AT YOUR  
CONVENIENCE  
CALL  
385-4922  
DAY OR NIGHT**

**SANTA SAYS -- IF YOU LIKE  
SERVICE AFTER THE SALE  
THEN YOU'LL ALWAYS  
LIKE BILL SMITH ELECTRIC  
AND HIS FINE G.E.  
APPLIANCES**



# Bill Smith Electric

913 S. Westside

Phone 385-4922



# Norma's Closeout!

## Norma's Grand Opening

Norma Russell has purchased Jan's and after some remodeling is clearing out the Jan's merchandise. New styles and brands will be arriving soon and Norma needs the space for it. Come in, buy this new Fall merchandise at close-out prices.

- |  |   |
|--|---|
| <b>DRESSES</b><br>Wool and Cotton                  | <b>SWEATERS</b><br>Coordinates and Matching   |
| Reg. \$23.99, Now <b>\$19.99</b>                   | Reg. \$16.95, Now <b>\$14.99</b>  |
| Reg. \$19.99, Now <b>\$17.99</b>                   | Reg. \$14.95, Now <b>\$11.99</b>  |
| Reg. \$17.99, Now <b>\$15.99</b>                   | Reg. \$12.95, Now <b>\$10.99</b>  |
| Reg. \$15.99, Now <b>\$14.99</b>                   | Reg. \$10.95, Now <b>\$8.99</b>   |
| Reg. \$14.99, Now <b>\$12.99</b>                   | Reg. \$8.95, Now <b>\$6.99</b>  |
| <b>SKIRTS</b><br>Nationally Adv. Lines             | <b>COTTON DRESSES</b><br>ONE GROUP  |
| Reg. \$11.99, Now <b>\$10.99</b>                   | Reg. \$9.95, Now <b>\$6.99</b>  |
| Reg. \$10.99, Now <b>\$8.99</b>                    | <b>ONE GROUP DRESSES</b><br>Half Sizes—Dark Cottons   |
| Reg. \$8.99, Now <b>\$6.99</b>                     | Reg. \$6.99, Now <b>\$4.99</b>  |
| <b>ONE GROUP COTTON BLOUSES</b><br>\$2.99          | <b>WOOL TOPPERS</b><br>To \$19.95 <b>\$16.99</b>  |
| <b>GROUP OF SILK &amp; CREPE BLOUSES</b><br>\$6.99 | Costume Jewelry, Slim Jims,<br>Purses, Elaine Bras, Girdles<br>& Coordinates Reduced In Prices. |
| <b>Wool Dusters</b><br>\$3.49                      |   |
- Norma's**  
DRESS SHOP

### Youths' Stock Tops Chicago Exposition

CHICAGO — Stockmen and farm boys and girls from 37 states, Ontario and Alberta, will contribute one of the largest showings of prize farm animals ever seen at any show when the 61st annual International Live Stock Exposition, Horse Show and Rodeo, opens its doors here November 25.

The Exposition will continue daily through December 3 and will fill to capacity the 13-acre exhibit area in the International Amphitheatre, the nation's largest show building.

Massed displays of prime beef on the hoof will be quartered in pens of the nearby Chicago Stock Yards where the carlot cattle exhibits of prime steers are shown, judged, and sold at auction in lots of 15 animals each. They are a popular source of prime beef for the Christmas Holiday trade.

Truckloads of choice lambs and hogs will be similarly featured.

According to management, the number of states represented in the Exposition's entry this year is largest in its history. The continent's best specimens from farm and ranch, representing 38 different breeds of livestock and horses, will be sent here from such distances as California and Maine, Alberta and Texas.

The 1961 Exposition will also feature a large and varied farm equipment show, it is announced. Among the innovations is a "nursette" that rivals mother's tender care. This gadget mixes formulas for baby calves, heating them electrically, to be served for nipple feeding. There are also devices that supply insecticides at the itching point when animals scratch.

Out in the field, too, it's just a push button matter to raise and lower tractor attachments hydraulically. The technical revolution takes on size with a display of the International Amphitheatre of the largest modern-day farm tractor, a monster weighing 10 tons overall.

Equipment exhibits are entered from 16 states and include units developed in foreign countries. Spectators will see incubators growing green grass for winter feed, high pressure equipment crops per minute, and a mechanized hay machine that gathers hay in the fields and compresses it into "cookies for cows." There will also be a complete one-man haying operation demonstration.

**SAVE 40%**  
FROM INDIVIDUAL UTENSIL PRICE

*Continental*  
**extra-thick aluminum  
WATERLESS COOKWARE**

by **WEST BEND**

**pay only \$14.99 complete LOOK AT ALL YOU GET!**

- 1 QT. SAUCE PAN with cover \$3.45
- 2 QT. SAUCE PAN with cover 4.60
- 3 QT. SAUCE PAN with cover 5.10
- 5 QT. DUTCH OVEN 5.30
- 10" SKILLET 5.10
- COVER FOR DUTCH OVEN and 10" SKILLET 1.85
- RECIPE BOOK

If purchased separately \$25.40

BRILLIANT COPPER COLOR BAND

1 QT. SAUCE PAN

2 QT. SAUCE PAN

3 QT. SAUCE PAN

5 QT. DUTCH OVEN ROASTER

COVER FITS SKILLET AND DUTCH OVEN

10" SKILLET

EXTRA THICK ALUMINUM

HANGS UP FOR DISPLAY

**Now... Save 25%**  
on individual pieces

TODAY'S MOST BEAUTIFUL AND EFFICIENT STAINLESS STEEL COOKWARE

**Special**  
2 QUART COVERED SAUCE PAN.  
REG. \$8.95 **\$5.99**

**WEST BEND Futura**  
STAINLESS STEEL with triple-thick aluminum bottoms

**\$18.99**

Register Here For \$1800 Worth Of Bicycles And Gift Certificates To Be Given!

SEE OUR CIRCULAR FOR MORE WEST BEND BUYS.

**Nelson's Hardware & Housewares**

620 E. 3rd DIAL 385-4331

# GRAND OPENING



Experienced Men To Serve You.  
Schott Has 21 Years Experience In Parts And John Banks Has 10 Years Experience.

- WE WILL FEATURE A COMPLETE LINE OF**
- AUTO PARTS
  - TRUCK PARTS
  - TRACTOR PARTS
  - IRRIGATION PARTS
  - WILLARD BATTERIES
  - EXCHANGE PARTS
  - CONTINENTAL RINGS
  - FRAM FILTERS
  - AUTO ACCESSORIES

# S & J SERVICE PARTS, INC.

211 E. 9th (LFD and 9th) DIAL 385-5194



# S & J SERVICE PARTS, INC.

9th (LFD and 9th) LITTLEFIELD COMPLETE MACHINE SHOP SERVICE DIAL 385-5194



