





**Penneys** SPECIAL BUYS! Thursday, Friday, Saturday!  
WAYS FIRST QUALITY

# Founder's Days



## matched work set special!

### CARDED COTTON WORK PANTS

These 8.2 oz. carded army twill work pants are a great value! They're Sanforized®, vat dyed, completely machine washable. You get boat sail drill pockets, full cuffs. In silver grey. Value-priced!

**1.99**  
waist 29-40  
14½-17

### MATCHING TWILL WORK SHIRTS

Get long-wearing value in these 5 oz. carded cotton army twill shirts, plus the extras you expect from Penney's: form fit style, long tuck-in tail. They're Sanforized®, machine washable. A real buy!

**2 for 2.99** sizes



### GREAT BUY! SEAMLESS NYLON SHEERS

Average 8½ to 11 **3 for \$1**  
Another wonderful Penney value! Sheer, luxurious plain knit nylons at a new, low price. Add real beauty to your steps and save!



CAN YOU BEAT THIS...! PENNEY'S HAD TO SCOOP PENNEY'S TO GET

## new lower coat prices

**\$20 \$25 \$48**  
**\$28 \$38 \$58**

Yes! The best way we could get you better buys in coats was to chop our own low prices! The collection's so big—you can't miss finding a

**LOOK! NEW SILHOUETTES GALORE!** Cleverly controlled fullness beautifully classic sweeps, warm-in-the-wind chin-chins, shirred and belted back interest, bold, flapped and slash pockets. And—lots more news!

**LOOK! SCORES OF FUR-TRIMS, TOO!** Natural mink; some fabric-matched natural Norwegian blue fox, soft, lustrous dyed squirrel lush white or black dyed beaver soft, flattering bleached wolf and—many, many more.

**LOOK! FANTASTIC FABRIC SELECTION!** Lush, loopy wool tweeds and boucles polished or sculptured wool zibeline, warm wool plush or rich melton crisp wool worsted—wool and rayon tweed wool, rayon and nylon tweed.

**LOOK! COLORS BY THE DOZEN!** All the newest neutral beiges bright, vivid mixtures and plaids, gay reds, blue and greens, town brown a la Paris, plenty of sophisticated black.

**MISSSES', JUNIORS', PETITE JUNIORS AND HALF SIZES!**

*All fur products labeled to show country of origin of imported furs*

**GIRL'S EARLY FALL COATS HAVE ALSO BEEN REDUCED**



### WHAT A BUY! MEN'S COTTON WILL JACKETS

**4.44**  
Only

Blanket-lined, cotton will jackets—machine washable. Adjustable cuffs and side tabs. In popular silver spruce. Don't pass this up!



### SAVE ON BOYS' COTTON-NYLON BLUE JEANS

size 6-18 Only **1.66**

83% cotton, 17% nylon western style blue denim. Proportion fit—regular, slim, and husky. Sanforized®. Come to Penney's and save!



### SAVE MORE ON BOYS' FLANNEL SPORT SHIRTS

size 6-18 Only **1.00**

Sanforized®, cotton flannel shirts in a wide selection of handsome printed patterns and colors. Short point collars, long sleeves.

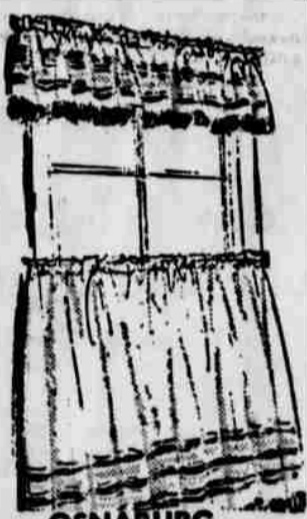

### OSNABURG TIER AND VALANCE SETS

36" tiers with valance **2.00**

Give windows a rustic look with cotton osnaburg sets, natural color tiers accented with tangerine or chestnut trim and fringe. Special buy!



### SPECIAL! 56-PCS! STAINLESS STEEL FLATWARE

**9.88** set for 8

Made exclusively for Penney's by International Silver Co! Complete with 6-pc. serving set! Rosemont, Nassau, new Delight!



### WHAT A BUY! PRE-SCHOOLERS' KNIT POLOS

size 2-7 **66¢**

Long or short sleeve polo shirts are fine combed cotton—machine washable, color fast. Cheery stripes 'n solids. Real value!



### VINYL STACK CUSHIONS GO EVERYWHERE

17" x 17" x 2" **2 for \$3**

Indoor-outdoor block foam filled cushions covered with tough, wipe-clean vinyl. Colors to accent any decor. Buy today 'n save!



reg. NOW 7.39

reg. 6.99 NOW 5.59

## 20% OFF

### WARM LINED BOOTS

Yes, we've reduced our entire stock of women's warmly lined boots for this limited time only! Hurry in for first pick of quality leather uppers in high and low styles, long-wearing soles! The terrific savings are traditionally Penney's!



**MEADOWLAND**  
Lt. Brown solid pieces



**EDGEBROOKE**  
Turquoise solid pieces

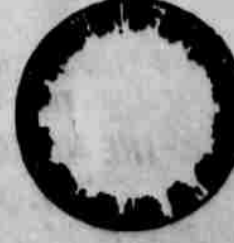

**PROGRESSION**  
Olive solid pieces

**61-PC. DINNERWARE SET FOR 8 INCLUDES 45-PCS. MELMAC®!**

SPECIAL! **16.88**

MELMAC SET INCLUDES: 8 each: dinner plates, bowls, butter/dessert plates, soup/cereal bowls, eggs, mugs; 1 each: platter, vegetable bowl, cruet, sugar bowl, sugar bowl cover.

YOU ALSO GET: 8 each: plastic tumblers, vinyl place mats.

Break-resistant melmac dinnerware molded by Gruncall. Dishwasher-safe!



**LESS THAN \$191 WOMEN'S 3-PC. MATCHED LUGGAGE SET!**

SPECIAL! **18.88** plus 16% Fed. tax

13" beauty case, 21" weekender, 24" pullman. Choice wood frames, molded vinyl-coated fiberboard tops and bottoms. Lots of pockets! Quilted rayon taffeta lining. Removable mirror in beauty case. Trim-look metal closure a find at this price!



# YWA Council Has Luncheon and Installation Ceremony

"Dedicate Myself" was the theme for the installation of officers of the Young Woman's Association of the Baptist Church of Littlefield, Texas, held at a meeting at the First Baptist Church on Saturday, Mrs. Nelson, council director in charge of all activities. Miss Jan Holland was installed as president of the council with Mrs. Pearl Durham, Littlefield, installed as secretary. A luncheon was served with a copy of the YWA constitution in white satin set in an artistic arrangement of white mums with green, carrying the YWA colors of green and white. Behind the speaker was a lighted globe set in a similar arrangement of frosted mums. Side tables were set with a cross, an open Bible and replicas of Durer's "The Hands" and Salmon's "The Last Supper" all in ceramic set in frosted mums. Rev. C. J. Coffman, pastor of Parkview Baptist Church, presided over the installation. In an invocation, the theme of the day was presented with the prayer, "Give of Your Best," composed of Misses Harrell, Carol Tubbs, Naylor, and Jackie Maney were accompanied by Marsella Mayfield of Luzzell, piano.



MISS JAN HOLLAND ... president



MISS PEARL DURHAM ... secretary

## Baptist Groups Meet Monday At Whitharral

WHITHARRAL -- Mrs. Coy Howard presided for the Monday meeting of the WMS. Mrs. Hear had charge of the program. Rev. Raymond Woodruff, completed teaching the new Mission study book, "Frontiers of Advance," by Copeland. Present were Mes. Fred and John Waters, B.E. Hall, Bryant, Jimmy Hill, Waters, Aubrey Ray,anson, Driscall Bryant,law, and Howard. Baptist groups meeting were the Intermediate GA's, Junior GA's, Sunbeam and RA's.

B.E. Hayes met with the Intermediate GA's for a mission program with Karron Johnson, Hayes, Gale Burrus, Wade, Shari Throckmorton, Lynn Hicks and Kathy present. Coy Howard met with Junior GA's for a Forward program. Attending were Lynn Williams, Cynthia Hill, Nina Hogan, Christy Meyer, Terry Howard, and Wade. Primary Sunbeams met with Mrs. Harold Roberson. Present were Shari and Cheryl, Connie White, Vicky Rhonda Bryant, Tonya Robinson, Cynthia Wade, Cheryl Rae Womack, Joe Cle-

## CITY BIT

Mrs. Curtis Chisholm were in Lubbock last night to help their daughter, Debbie LeBoeuf, celebrate her 16th birthday. The girls and their daughter, Monty LeBoeuf, visited E.W. Riley of Tulsa Wednesday. Mrs. Riley is also a sister of the Chisholms.

## CONGRATULATIONS

N.B. EMBRY We Did The PAINTING Your New Offices

BOB TAYLOR Paint Contractor

## WHITHARRAL NEWS

# WSCS Meets With Mrs. Vera Rodgers

"Latin-America" was the theme of discussion in the Monday meeting of the WSCS of the First Methodist Church in the home of Mrs. Vera Rodgers. Mrs. Russell Cotton led the discussion and read a program in connection with the program. Present and participating in the lesson were Mesdames V.O. Jennings, Will Redding, Rankin Howard, Robert Strickland, Mrs. Troy Harris of Levelland, and Mrs. Rodgers.

Recent guests in the home of Mr. and Mrs. Robert Strickland and family were his sister, Mrs. Vernon Tipton of Snyder and her daughter, Mrs. Hardy Merritt and JoAnn of Friona who were joined by their parents, Mr. and Mrs. O.L. Strickland of Levelland. The Merritts remained for a longer visit. Mr. and Mrs. Robert Strickland and children took them back to Friona on Sunday and visited Mr. and Mrs. Hugh Buckner, former Whitharral residents, while there.

Mrs. Clifford Tuttle and Kimberley Kay of Lubbock spent Wednesday afternoon in the home of Mr. and Mrs. John L. Burnett and visited with their daughter, Mrs. John Paul Jones and Allen of Bovina who spent the week here. Mrs. Jones

## WMU Circles Meet For Mission Study

The Jody Towery WMU Circle and the Kathleen Jones Circle of the First Baptist Church met jointly for mission study last Wednesday in the home of Mrs. T.A. Henson. Mrs. Kenneth Reast taught the first chapter of the mission book, "Frontiers of Advance," and showed slides in connection with the lesson which was on Kenya and Tanganyika.

Previous to the joint meeting the Kathleen Jones Circle met in the home of Mrs. Don Thorp for refreshments and a business meeting.

Members of the Kathleen Jones Circle attending were Mes. Roger Lowe, Lloyd Jaquess, Don Thorp, Paul Barker, Don McCarty, Jerry Parmer, Jay Bridwell and Jerry Marsh.

Attending from the Jody Towery Circle were Mes. Albert Perkins, Acrey Barton, E.G. Brunson, D.J. Stafford, Kenneth Rotan, L.L. Massengill, Kenneth Reast and T.A. Henson.

accompanied Mrs. John L. Burnett and Mrs. Oma Burnett to Lovington, N.M. Thursday for the day with Mr. and Mrs. Jerry Burnett and Rynn.

Barry Heard was in Denton Thursday and Friday to take entrance exams to North Texas State University which he plans to enter at mid-semester.

Mrs. Raymond Moore, Darrell, Mike, Jana and Tammy of Albuquerque, N.M. visited Mrs. Martin Moore for the weekend. Mrs. Moore accompanied them to Odessa Friday night.

Louis, Robin and Sharon Womack of Lubbock were weekend guests of their uncle, Mr. and Mrs. Henry Womack and family. Mr. and Mrs. Ronald Reed of Lubbock visited Mr. and Mrs. Jim Pyburn and daughter Friday evening and attended the Whitharral-Garden City game that night.

Mr. and Mrs. Roy Richardson of Altus, Okla. visited the former's sister, Mr. and Mrs. Henry Dobson Saturday. Mr. Richardson has been quite ill.

Mrs. Rex Whitley and son Gregory Scott of Ruidosa, N.M. are visiting the young man's grandparents, Mr. and Mrs. Woodrow Howard and Cathy, Gregory Scott, only one month old has been ill most of that time. He was released from a stay in the Methodist Hospital at Lubbock during the weekend.

Wilcie Hutson is ill in a Littlefield hospital following a recent heart attack.

Mr. and Mrs. J.M. Horton and Mr. and Mrs. Jack Bryant are home from attending the National R.E. A. Convention at Houston last week. They returned by way of Dallas and attended the state fair in progress there.

Mr. and Mrs. Henry Jones returned Sunday from a few days' visit with relatives in Tipton, Okla. They were accompanied home by Jones' mother, Mrs. Ed Jones for a visit.

Guests in the Ralph Wade home Sunday afternoon were her sisters Mrs. Melvin Copas, Marvin, Kay Lynn and Julie Ann and Mrs. Royce Clark of Lubbock.

Mrs. Raymond Woodruff, Jana and Jeff left Sunday morning for Baytown for a visit with relatives. They made the trip with Miss Lana Watson of Baytown who had been their guest for several days.

Mr. and Mrs. Archie Sims returned Sunday from Austin where they attended the state TSTA Convention. Mr. and Mrs. Howard Buck, Perry and Tammy of Amarillo

were weekend visitors in the home of the lady's parents, Mr. and Mrs. A.P. Grant.

Mrs. Driscall Bryant, Mrs. Coy Howard, and Misses Shannon Womack and Sandra Gage were in Brownfield Monday night for the installation of officers at the District Council of Y.W. A. at Toby's Restaurant.

Mrs. Raymond Woodruff, counselor for the Intermediate G.A.'s hosted a meeting for the group at her home Friday evening after the ball game. They discussed plans for the year and enjoyed a buffet supper and remained for a slumber party. Present were Karron Johnson, Gayle Burrus, Karen

Hayes, Sharron Wade, Sharon and Shari Throckmorton, Claudia Wade and Kathy Wade.

The first Monday night of each month was set for the regular meeting of the Band parents Club by the executive committee Thursday afternoon at the band hall. The first meeting will be Monday, Nov. 2 at 7 p.m. All parents of band students are urged to attend.

After discussing the buying of uniforms it was decided to sell birthday calendars to raise money for the uniforms.

Present for this meeting were Mr. and Mrs. B.E. Hayes, Mr. and Mrs. Ralph Wade, Mrs. Edwin Lott and band director E.W. Hallford.

## WHITHARRAL SCHOOL MENU

Nov. 2-6  
Monday: Goulash, buttered corn, tossed salad, saltines, fruit salad, milk.  
Tuesday: Hamburgers, pickles, onions, lettuce and tomatoes, potato chips, cloverleaf bar, milk.  
Wednesday: Pinto beans w/ salt pork, potato salad, spinach, relish, cornbread and butter, peanut butter cookies, milk.  
Thursday: Irish stew, tossed salad, candied yams hot rolls and butter, cherry cobbler, milk.  
Friday: Fish w/ tartar sauce, creamed potatoes, tossed salad, hot rolls and butter, jelly cup, milk.

OF COURSE ...

**N.B. EMBRY**  
SELECTED  
**CAMPBELL**  
**ELJER PLUMBING PAYNE**

TO SUPPLY AND INSTALL THE  
PLUMBING FIXTURES-HEATING AND  
REFRIGERATED AIR CONDITIONING IN  
HIS NEW OFFICE BUILDING

We Are Proud To Have A Part In This  
Modern New Building-Attend Open  
House Sunday

**Campbell Plumbing**  
1622 E. 9th St. Dial 385-5020

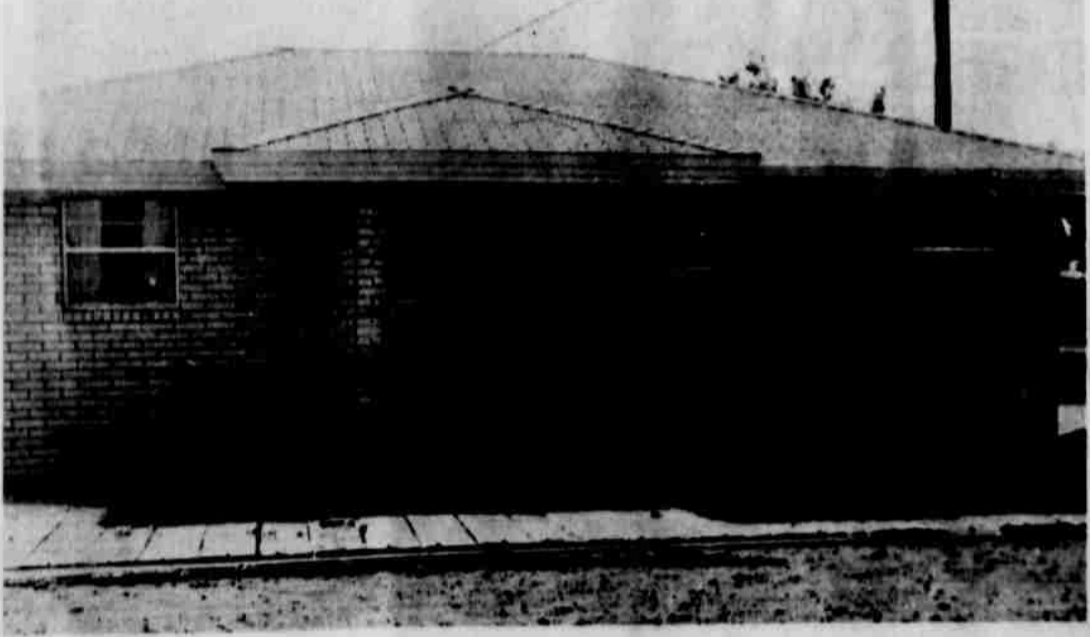
## DOUBLE GINNING CAPACITY

We've added new facilities in our gin, including new drying and unloading equipment. We are completing a five year program to double our capacity of 1959, and are pleased to announce to the farmers of this area that we are capable of ginning efficiently 10 bales per hour.

Our gin is now in operation. Bring us that first bale... you'll be pleased with the outcome and our service.

Wonderful new things have been happening at N. B. Embry Gin, and we want all our friends and neighbors to come and see the many new things we've added. We've added a complete new office building, arranged to speed bookkeeping and weighing of cotton for our customer's convenience. A new recreation room and rest rooms... a coffee bar has been added along with central heating and air conditioning.

All this is to make your visits to Embry Gin more enjoyable and more convenient.

Come out Sunday afternoon... bring the entire family... see our new facilities... take a tour of the gin. We're mighty proud... and we want to welcome you during our open house.

## FREE REFRESHMENTS FOR EVERYONE



"SERVICE FIRST"

# N. B. EMBRY GIN

6 MILES NORTH OF LITTLEFIELD ON THE SPRINGLAKE HIGHWAY

# Littlefield Woman Attends Reception at LBJ Ranch

Editor's Note: Mary Dean Sanders of Littlefield was a guest this past Sunday of Mrs. Lyndon Johnson for a "meet the Cabinet wives" reception at the LBJ Ranch in Stonewall. Following is a feature story written by her about this visit.

## A DAY AT THE LBJ RANCH

By Mary Dean Sanders

It was a clean, rain-washed day at Stonewall, Texas, Sunday,

when together with about 150 other representatives from radio, television, and press, I watched the moss-green water of the Pedernales River flow past the live oak trees, and thought to myself, "how gratifying to be a part of such a goodly company." It was a typical Texas barbecue, and Mrs. Lyndon Johnson was the hostess. Her honored guests were S. McNamara, Mrs. Orville L. Freeman, and Mrs. W. Willard

Wirtz. The Governor's wife, Nellie Connally, lent her gracious presence to the scene, too, and as we all talked and visited together on the cool river bank, one would almost have thought it to be a family reunion.

The brief words of welcome spoken by Lady Bird and Nellie, and the short but vivid personal messages from each of the Cabinet wives brought us all face to face with the reassuring

fact that here were our kind of people -- warm, sensitive, acutely aware of the "tie that binds" all women in America to each other.

The indelible memories of that day will be:

- shy Margaret McNamara's confession of how one does change when thrust into the center of a nation's pulse; one grows, and one becomes more aware of the tragic needs of one's own countrymen;
- lovely Jane Freeman's obvious pride in a government that has had the foresight to provide, through research programs, some of today's most valuable assets to private enterprise; refrigeration methods that make fresh Texas peaches available in New York; scientific food freezing that has revolutionized the orange-juice industry; textile treatments that have provided "wash 'n wear" pleated skirts;
- uniquely attractive Jane Wirtz, revealing a depth of concern for those whose lives are

not whole; reporting quietly the work of compassion that is the continuing program of the President's Committee for Employment of the Handicapped; and reaffirming her own conviction that "it is ability, not disability, that counts."

--- Lady Bird Johnson, refreshing in her obvious lack of tension or pretense, her obvious pleasure in good food, good friends, and a beautiful Indian Summer day;

And, the final memory --- a small plaque on the wall, very much at home in the comfortable, unassuming decor of the LBJ Ranch house. These were the words thereon:

"A Blessing"  
 "O Thou who dwellest in so many homes, possess thyself of this--  
 Bless the life that is sheltered here.  
 Grant that trust and peace and comfort abide within, and that 'love' and 'light' and 'usefulness' may go out from this home forever."



MEET THE CABINET WIVES RECEPTION -- The above picture was taken Sunday at the LBJ Ranch when Mary Dean Sanders, left, was among the 150 guests of Mrs. Lyndon Johnson for a "meet the cabinet wives" reception in the form of a barbecue. Seated next to Mrs. Sanders are Mrs. Johnson, Mrs.

Robert McNamara, Mrs. John Connally and Mrs. Orville Freeman. The Pedernales River is shown in the background. The bottom picture is a closeup of the barbecue activities. Mrs. Sanders described the barbecue as "typical Texas barbecue".



## Golden Age Social Held

The New Century Study Club was hostess to the Golden Age social Thursday afternoon in the American Legion Hut. Mrs. Archie Sorley, president of the host club was in charge of the meeting.

Mrs. M.C. Church brought the devotional.

The group surprised one of their sponsors, Mrs. Joe Chester by singing "Happy Birthday" to her when she arrived. They also sang "Happy Birthday" to Charley Reynolds of Brownwood, who was 85 years young this week. Charley is an Olton pioneer. Group singing of hymns was led by Mrs. Owen Jones with Mrs. J.C. Dorris at the piano.

Members present signed a "get well" card for Mrs. Ann Pavelka, a member who has been ill for some time, and a sympathy card for the G.R. Smith family.

A "white elephant" gift swap was held.

Homemade cookies and punch were served by hostesses, Mmes. Fred Thompson, Owen Jones, O.H. Jones, M.C. Church, J.C. Dorris and Archie Sorley. The Halloween motif was used in the refreshment plate. Approximately 30 were present.

The regular sponsors of this group are Mrs. Joe Chester and Mrs. Tom Smith.

The next regular meeting will be Thursday, Nov. 19 at noon in the American Legion Hut. At this time the annual Thanksgiving dinner will be served.

## Mrs. Ancinec Hosts HD Club Meeting

Each member is asked to bring a covered dish.

WHITHARRAL -- Mrs. Joe Ancinec, Littlefield, was hostess to the Whitharral Home Demonstration Club after home Tuesday afternoon. The meeting began with the club wishing the hostess "happy birthday" in song. Mrs. John Waters presided with Mrs. A.B. Roberts leading in prayer.

For recreation Mrs. H.J. Dobson led the group in a game "in taking a trip". Roll call was answered with "something nice someone has done for me."

For the next meeting on Nov. 3, the club will visit antique shops in Lubbock.

Mmes. Vick Matthews, L.F. Dusek and Ancinec gave a demonstration on mixing and cooking rolls, nut bread and apricot pie, which were later served with coffee and cakes.

Mrs. D.C. Theford gave the council report.

Present were three visitors, Mmes. Roberts, C.G. Landers, and R.L. Taylor and the following members -- Mmes. Ruben Brock, B.L. Hicks, Sr., Ella Hewitt, V.O. Jennings, E.E. Pair, Robert Strickland, J.D. Waters, Hub Spraberry, Theford, Dusek, Waters, Dobson and the hostess.



NEWCOMERS -- Elder and Mrs. Jeff Smith recently moved to Littlefield from Amarillo and baby son, Stephen Rayford, shown above. He is pastor of Sunset Avenue Baptist Church.

## Baptist Pastor and Family Move Here From Amarillo

Moving to Littlefield about two weeks ago from Amarillo were Elder and Mrs. Jeff Smith and eight - week - old son, Stephen Rayford.

Elaine is a native of Idabel, Okla. Jeff was born in McCamey. They met while attending school in Odessa, where they both graduated. After their marriage each attended Jacksonsville Baptist College, Jacksonsville, Tex., majoring in Bible.

her young son, or assisting husband in church work.

The Smiths live in a trailer house near Sunset Avenue Baptist Church.

Elder Smith has been pastor of Sunset Avenue Baptist Church for several months but they were awaiting the arrival of Stephen before they moved. This is Jeff's first church. Previous to moving here, he was a bookkeeper for a contractor.

A machinist by trade, Jeff spends most of his spare time in Bible study. Elaine enjoys sewing and reading when not busy tending to the needs of

## Lingerie Shower Honors Cleo Harrell Monday

Miss Cleo Harrell, bride-elect of Jimmy Bales, was honored with a lingerie shower Monday evening in the home of Miss Patricia Dilworth. Guests were greeted at the door by Miss Harrell and her mother, Mrs. Freddie Harrell, and registered by Misses Charlene Walthall and Judy Penn.

The decor of the serving table used the honoree's chosen colors of blue and white. Laid with a lace cloth over blue, the table was centered with a doll-size bride and groom in a cloud of royal blue net and blue carnations, backed by a large white organza beam.

Misses Billie Cook and Jonell Tatum served white cake squares topped with blue wedding bells, nuts and pineapple punch to approximately 40 guests who called during the evening.

Hostesses were Misses Billie Cook, Patricia Dilworth, Judy Penn, Jonell Tatum and Charlene Walthall.

Mr. Huke announced the district 2 Annual Fall Rally sponsored by Christian Church in this area to be held in late Oct. 31 - Nov. 2. Mr. Huke made a similar announcement at the Muleshoe Church.

The purpose of the exchange was to stimulate interest in the Rally.

## CITY BIT

Mr. and Mrs. A.L. Parrish have returned to their home in Antioch, Calif. after spending a week in the home of their daughter and son-in-law, Mr. and Mrs. Loy Dalton. While here the Parrishes bought a home and plan to move to Littlefield in about a year.

Fishermen trying their luck in Minnesota's 10,000 lakes nearly 2,000 miles of streams spend about \$100 million a year.

**- MRS. HOUSEWIFE -**

**Cart Home The SAVINGS**

**by Shopping the**

# FOOD SPECIALS

Each Edition Of The

## Leader and News

"The Public Market Place for Lamb County"

Recent on health

Harvest time is almost upon us with autumn in the air. Many people, particularly the migrant laborer, are leaving the fields and heading for the cities. In 1963, 130,000 Texans will be leaving the nation's crops and heading for the cities. This is the cold bite of winter that sends them to their homes in the most northern part of Texas. Their migration began last spring when they left their labor fields and headed for the cities. They find work. Whole families pack a few things and head for the cities in pickups, trucks or following their "crew" across the country. This is the migrant way of life with its many inherent problems. For example, the typical migrant farm laborer is usually illiterate—that is, he has not attained more than a grade school education. This is perpetuated by the fact that the children seldom attend school for more than a six month period. At home, where he lives less than six months a year, is normally a small structure with no plumbing. On the following of the crops, he and his family live wherever they are needed. The migrant way of life makes it almost impossible for those who have worked with these people to make accurate estimates. The migrant's income averages about \$900 a year. He is more often than not, a consumer of beans and tortillas, is an infrequent treat. The average migrant never sees a doctor during his entire life. His life expectancy is about 30 years. Various health problems are a major concern of the migrant worker and the communities where he goes. Tuberculosis and other diseases are prevalent and go untreated. Immunization schedules—if any—are erratic, and mortality soars. The Texas State Department of Health has underway a state-wide project aimed at bettering the service for the migrants. State projects are being conducted by Laredo-Webb County, West Texas Region, and Rock City-County and Plain-Hale County health departments. This is a weekly feature from the Division of Public Health Education, Texas State Department of Health.

**CITY BIT**  
Hugo Kinkler remains a patient in West Texas Hospital, Rock, after undergoing major surgery about 2 weeks ago.

**YOU CAN SOLVE THE PROBLEM WITH OUR WANT ADS**

**Lone Star**

The father of Texas Education was Moses Austin. Mirabeau B. Lamar, Asson Jones, W. J. Battle.

In Texas History Entrepreneurs were: Spanish land grantees pledged to the settlement of families. Producers of traveling musical shows. Local Spanish governors. Rich Spanish cattle barons. The largest county in Texas is Dallas. Brewster, El Paso, Webb.

Texas Independence Day is: March 2, July 4, September 16, April 23.

The name Texas derives from: Spanish for cloth weavers. An old French term meaning peaceful. An Indian word meaning the country. The name of a confederacy of the Indians.

MEMBER: The Johnson-Davis Syndicate, Capital Station, Austin, Texas.

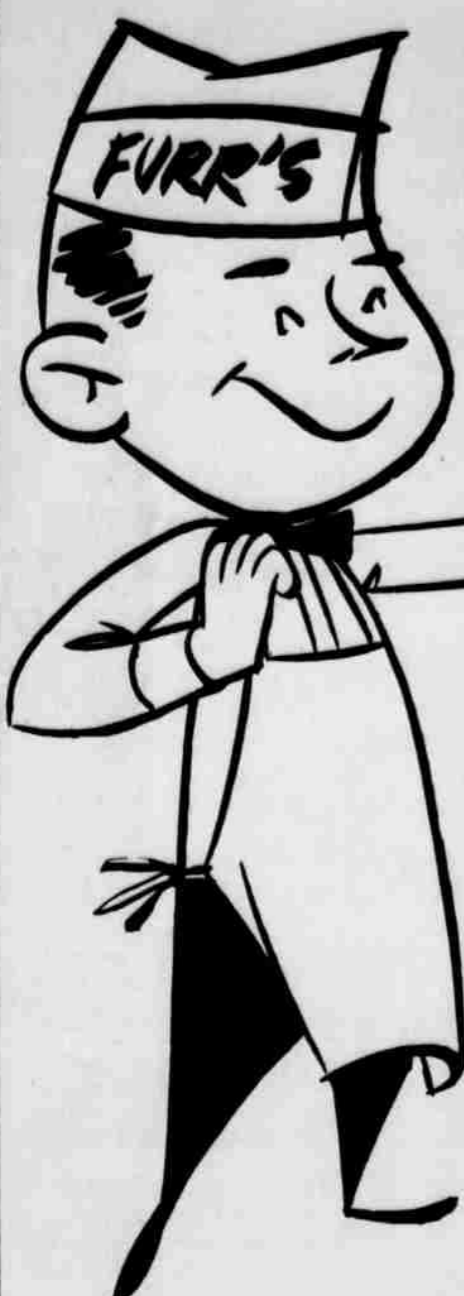

**WE CAST OUR VOTE FOR LOW PRICES, GOOD FOODS at FURR'S SUPER MARKETS**

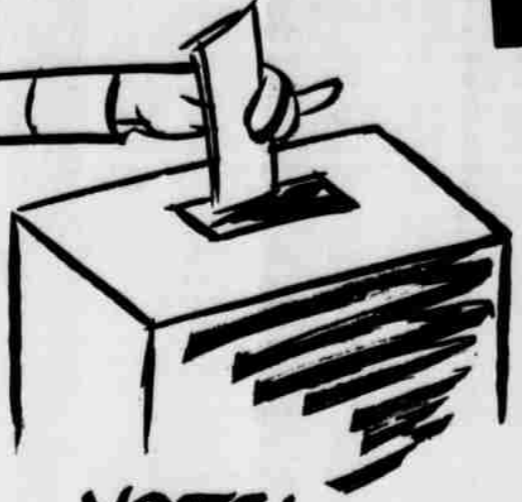

**VOTE! NOVEMBER 3**

**EGGS** FURR'S U.S.D.A. GRADE A, MED. DOZ. **39¢**

**CRISCO** VEGETABLE SHORTENING 3-LB. CAN **73¢**

**COCA COLA** or DR. PEPPER 12 BOTTLE CARTON **63¢**

**Play "ONLY 19" Food-Is-A-Bargain Game 734 CASH PRIZES**

**PICK UP YOUR "ONLY 19" CARDS NOW AT FURR'S GAME ENDS OCT. 31**

**SWEET POTATOES** WONDERFUL TREAT CANDIED OR BAKED LB. **9¢**

**YELLOW ONIONS** MED. SIZE SPANISH SWEETS, LB. **5¢**

**Anacin TOOTH PASTE** 100 COUNT REG. \$1.25 SIZE **89¢**

**VALIANT FAMILY SIZE** **39¢**

**VITAMINS ONE-A-DAY** 60 COUNT REG. \$2.00 **\$1.39**

**TENDER TOUCH BATH OIL** REG. \$1.49 **\$1.19**

**ALL PURPOSE CREAM LADY ESTHER** REG. \$1.50 **98¢**

**FURR'S FRESH FROZEN FOODS**

**GREEN BEANS** TOP FROST FRESH FROZEN 10 OZ. PACKAGE **15¢**

**MORTON FRESH FROZEN PUMPKIN PIES** FAMILY SIZE **29¢**

**GERMAN CHOCOLATE OR COCONUT MORTON CAKE** 16 OZ. PKG. **59¢**

**MORTON, FRESH FROZEN, DANISH PECAN TWIST** EACH **59¢**

**Wax Paper** ZEE 200 FT. ROLL **43¢**

**OLEO** PARKAY 1-LB. PKG. **25¢**

**SHINSHINE KRISPY CRACKERS** 1-LB. **29¢**

**LADY MARILYN FREESTONE IN HEAVY SYRUP NO. 303 CAN** **19¢**

**PATIO BEEF TAMALES** NO. 300 CAN **19¢**

**DELSEY'S TISSUE** 4-ROLL PKG. **49¢**

**TOWIE MARASCHINO CHERRIES** 10 1/2 OZ. JAR **3/\$1**

**KLEENEX TOWELS** JUMBO ROLL **37¢**

**HI VI Dog Food** 26 OZ. CAN **2/31¢**

**ZEE SILK NAPKINS** 60 COUNT PKG. **2/23¢**

**ZEE Garbage Bags** 15 CT. **25¢**

**Chun King Foods**  
NOODLES, No. 2 1/2 can **31¢**  
CHICKEN CHOW MEIN, large divider pkg. **99¢**  
BEEF CHOP SUEY, lg divider pkg. **99¢**  
MUSHROOM CHOW MEIN. **99¢**

**ROAST STEAK**

**FARM PAC BLU RIBBON SHORT RIBS** LB. **19¢**

**FRONTIER SKINLESS, FRANKFURTERS** 1-LB. **49¢**

**FARM PAC, BRICK CHILI** 1-LB. **69¢**

**RINSO BLUE** 10¢ OFF LABEL GIANT PKG. **69¢**

**SWAN LIQUID** 22 OZ. **69¢**

**VIM** 40 OZ. PKG. **71¢**

**Stokely's in Heavy Syrup FRUIT COCKTAIL** with coupon No 303 Can 2 for 29¢ without coupon 2 for 37¢

**Stokely's Cream Style or Whole Kernel Golden CORN** with coupon No .303 can 2 for 19¢ without coupon 2 for 25¢

**Stokely's Sweet PEAS** with coupon No .303 Can 2 for 29¢ without coupon 2 for 37¢

**Stokely's TOMATO SAUCE** with coupon No .303 Can 2 for 13¢ without coupon 2 for 19¢

**TRICK OR TREAT**

**APPLE CIDER** MONARCH 1/2 GAL. **49¢**

**M & M CANDY SELECTION**

Variety Pack, with Mint chewies, 10 pcs. **39¢**

Plain or Peanut, 6 oz. **29¢**

Plain or Peanut, Large **53¢**

Fruit Chewies, 7 1/2 oz. **29¢**

Chocolate Wafer Bars, 9 1/4 oz. **53¢**

**KISSES** HERSHEY 11 OZ. PKG. **39¢**

**BUBBLE GUM** FLEER'S 80 COUNT PKG. **49¢**

**LET'S MAKE POPCORN BALLS!** HERE'S YOUR JOLLY TIME RECIPE

1 cup Sugar  
1/3 cup white corn syrup  
1/3 cup water

1/4 cup margarine  
3/4 teaspoon salt  
3/4 teaspoon vanilla

3 quarts Popped Jolly Time Popcorn

Stir and cook sugar, corn syrup, water, margarine, salt, until sugar is dissolved. Continue cooking without stirring (270) until syrup forms brittle ball in cold water. Add vanilla. Stir only enough to mix through hot syrup. Place popped Jolly Time in bowl, pour syrup slowly over popcorn mix well. Wet hands slightly and shape corn into balls.

**SUGAR** HOLLY 10-LB. BAG **98¢**

**POPCORN** JOLLY TIME 10 OZ. SIZE **5 FOR \$1**

**MARGARINE** FOOD CLUB CORN OIL, 1-LB. **25¢**

**VANILLA** SCHILLING'S 1-OZ. **25¢**

**SYRUP** KARO WHITE 1 1/2 BOTTLE **29¢**

**SALT** CAREY'S 26 OZ. PKG. **10¢**

**CHUCK U.S.D.A. INSPECTED FARM PAC BLUE RIBBON OR GRADED CHOICE, LB. 49¢**

**SIRLOIN PINBONE U.S.D.A. INSPECTED FARM PAC BLUE RIBBON OR GRADED CHOICE, LB. 69¢**

**PORK CHOPS** FIRST CUT, LB. **49¢**

**FURR'S SUPER MARKETS**





**Shurfine Sam FOR PRESIDENT**

**WITH LOW PRICES THE FIRST LADY OF THE LAND**

# Shurfine CARNIVAL '64

## SUGAR 10-LB. BAG 98¢

*Shurfine Luncheon Meats*  
**3 FOR \$1.**

**A VOTE FOR SHURFINE IS A VOTE FOR QUALITY!**

*Shurfine Coffee*  
**69¢**  
VP REG. OR DRIP 1 LB. CAN

**VOTE FOR SAVINGS! VOTE FOR SHURFINE!**

*Shurfine Cake Mixes*  
**4 FOR \$1.**  
1 1/2 LBS. 4 FLAVORS

**SHURFINE! THE PEOPLE'S CHOICE!**

*Shurfine Fruit Cocktail*  
**5 FOR \$1.**  
1 1/2 LBS. CAN

**VOTE FOR QUALITY! VOTE FOR SHURFINE!**

*Shurfine Tomato Juice*  
**4 FOR \$1.**  
1 1/2 LBS. CAN

**SHURFINE! FOR GOODNESS SAKE!**

*Shurfine Corn*  
**7 FOR \$1.**  
1 1/2 LBS. CAN

**STRIKE UP THE BRAND! SHURFINE!**

*Shurfine Catsup*  
**6 FOR \$1.**  
1 1/2 LBS. CAN

**PICK A WINNER! PICK SHURFINE!**

**Hunt's Peaches**  
 HALVES AND SLICED YELLOW CLINGS  
**2 1/2 CANS 4 For \$1**

- R.C. COLA 6 BOTTLE CARTON 29¢
- NEW CROP PINTO BEANS 100 LBS \$7.95
- GIANT SIZE TIDE 73¢
- SHURFRESH BISCUITS 13/\$1

- FROZEN FOODS**
- MEAD'S PARKERHOUSE ROLLS 12 COUNT PKG 10¢
  - MELLORINE 1/2 GALLON 49¢
  - MORTON POT MEAT PIES 19¢
  - PATIO WESTERN STYLE DINNERS 53¢
  - SEA STAR FISH STICKS 23¢

- MEATS**
- CUDAHY NUTWOOD BACON 2 LBS 89¢
  - FRESH DRESSED HENS LB 15¢
  - CHUCK ROAST LB 49¢

- |                      |                    |                     |
|----------------------|--------------------|---------------------|
| Orange Juice 4/51    | Milk 8/51          | Apple Sauce 6/51    |
| Shortening 59¢       | Flour 79¢          | Cherries 5/51       |
| Flour \$1.79         | Grape Juice 3/51   | Peanut Butter 2/79¢ |
| Asparagus 4/51       | Pork & Beans 9/51  | Green Beans 5/51    |
| Beets 7/51           | Blackeyes 7/51     | Spinach 7/51        |
| Potatoes 8/51        | Potatoes 3/51      | Peas 5/51           |
| Pumpkin 8/51         | Tomatoes 5/51      | Sauer Kraut 7/51    |
| Tomato Sauce 12/51   | Salmon 98¢         | Tuna 4/51           |
| Vienna Sausage 5/51  | Preserves 2/89¢    | Chili 4/51          |
| Waffle Syrup 2/79¢   | Jelly 3/51         | Olives 2/89¢        |
| Cucumber Chips 4/51  | Salad Dressing 39¢ | Dog Food 13/51      |
| Noodles 2/49¢        | Pickles 2/89¢      | Toilet Tissue 12/51 |
| Cranberry Sauce 4/51 | Juice 3/51         |                     |

- PRODUCE**
- GOLDEN RIPE BANANAS LB 12 1/2¢
  - WASHINGTON DELICIOUS APPLES LB 15¢
  - RED POTATOES 39¢
  - FRESH CRANBERRIES LB 29¢
  - CELLO BAG CARROTS 9¢

- DRUGS-**
- LARGE SIZE TOOTH PASTE 25¢
  - AQUA NET 59¢
  - PERMANENTS \$1.49
  - PAPER 79¢

**STAMPS WED.**

Get Your Free Soucer This Week

**RIGHT ON THE CORNER** *Renfro Bros* **RIGHT ON THE PRICE**

**SUPER MARKET**

ESTABLISHED IN 1929

Raymond PHONE 385-3400 Norman



# COTTON TALKS

FROM PLAIN'S COTTON GROWERS, INC.

As one never knows when medicine has been worth money -- because he can't know sick he might have without it -- so cotton growers may fail to recognize benefits of cotton legislation.

However, in the case of the one-price cotton law (Agricultural Act of 1964) it is safe to say that without this treatment cotton farmers and the industry in general would have been sick, sick. It is a foregone conclusion that the decline in cotton's domestic markets and the resultant buildup of surplus stocks were heading us straight to a reduction in the 16 million acre minimum national cotton allotment, probably to as low as 10 or 11 million acres in the not too distant future, and to all the aches and pains that would follow.

With the one-price cotton law expiring in 1966, Congress will be considering its extension next year and it might be well to take a realistic look at what even a 20 percent reduction in acreage, which is about the minimum that

could be expected, would mean. First hit would be the producer. A farmer with a 100 acre allotment would be cut to 80 acres. At about the national average his production would drop to 80 bales, his gross income would go down about \$3,000. He would be using in all likelihood the same expensive equipment with the same amount of depreciation; his time as manager would go on the same and so would the time of probably one other employee; he would have no other crop to plant on the idled acres which would produce anything like the same cash income, and for all these reasons his net

would be cut by more than the 20 percent suffered by gross. What's more, his search for some other crop for the idled acres would create problems with other surplus products, giving farmers other than cotton producers a valid reason for fearing a reduction in cotton acreage.

Then there's the ginner. Assume a ginner with 50 customers averaging 100 bales each, instead of ginning 5,000 bales for the season, he would be cut to 4,000 bales, and again this reduced volume would be handled with the same high-priced plant at an almost unchanged

depreciation rate. It is not at all beyond the realm of reason that one out of five gins would simply go out of business. And so on down the line through every business with volume on the production cotton. Compresses, cotton oil mills, bagging and tie makers, tag makers, cotton merchants -- all would come in for their share of the loss.

Other merchants, from the new car dealer through the junk dealer, would suffer to a lesser degree, depending on how much cotton contributes to the economy of a particular area. Here on the High Plains the part of the economy which stems directly from cotton is estimated as high as 80 percent, but even at 50 percent businesses could be expected to experience sizeable cuts in volume and in many instances this would mean the difference between profit and loss.

These are some of the unhealthy things that could have been expected across the cotton belt without the "medicine" supplied through the one-price cotton system established by the Agricultural Act of 1964, and ill-health in the cotton industry is still in prospect unless that Act is extended beyond 1966, its present expiration date. It would be more than a "Head-in the sand" attitude to expect anything but a rapid and vicious decline in cotton consumption should the price of cotton to mills go up six and a half cents per pound from one day to the next at the end of the 1965-66 marketing year. And acreage must inevitably be tied to consumption sooner or later.

Assuming the continuance of one-price cotton, looking at the future is like looking through the other end of the telescope.

CLASSIFIEDS GET FAST RESULTS --- 385-4481

# Shurfine GARBANIZAL '64

**SAM'S OUR MAN!**

**VOTE FOR SHURFINE And PIONEER Food**

**LET'S MAKE LO-LO PRICES THE FIRST LADY OF THE LAND**

**HISTORY'S GREATEST BRAND ELECTION**

**PIONEER Food Is The People's Choice**

FREE... 3 lbs. Shurfine Margarine WITH THE PURCHASE OF...  
**6 SYLVANIA LIGHT BULBS**

FREE Dishes--With \$7 or More Purchases  
 FREE CUP -- Oct. 22-24  
 FREE SAUCER -- Nov. 2-7

Get Double GUNN BROS. STAMPS Wed.

**Shurfine Catsup 14 OZ. BOTTLE 6 FOR \$1.**

**COFFEE** Shurfine 1 LB. CAN **69¢**

**PEACHES** Shurfine NO. 2 1/2 CANS **4 For \$1**

**ICE CREAM** BORDEN 1/2 GAL. **69¢**

**HAND LOTION** WOODBURY \$1.00 SIZE plus tax **43¢**

**SEMI SWEET CHOCOLATE** NESTLE'S 12 OZ. **44¢**

**CANDY BARS** MARS JR. LB. **59¢** NABISCO RITZ LB. **43¢**

### FRUITS & VEGETABLES

Delicious **APPLES** lb. **15¢**

Texas **CABBAGE** lb. **5¢**

Tokay **GRAPES** lb. **12 1/2 ¢**

Shurfine Crushed **Pineapple** No. 2 **33¢**

New Crop **ORANGES** lb. **12 1/2 ¢**

Cello **CARROTS** Bag **10¢**

**Shurfine CAKE MIXES 4 FOR \$1.**

SHURFINE FROZEN 6 OZ. <b>Orange Juice</b> 4/51.	SHURFRESH BUTTERMILK OR SWEETMILK 8 OZ. <b>Biscuits</b> 13/51.	SHURFRESH 2 LBS. <b>Cheese Spread</b> 69¢
SHURFINE 3 LB. CAN <b>Shortening</b> 59¢	SHURFINE EVAPORATED TALL CAN <b>Milk</b> 8/51.	SHURFINE 303 CAN <b>Apple Sauce</b> 6/51.
SHURFINE 25 LB. PRINT BAG <b>Flour</b> 51.79	SHURFINE 10 LB. PAPER BAG <b>Flour</b> 79¢	SHURFINE R.S.P. 303 CAN <b>Cherries</b> 5/51.
SHURFINE YC HALVES OR SLICED 2 1/2 CAN <b>Peaches</b> 4/51.	SHURFINE 34 OZ. <b>Grape Juice</b> 3/51.	SHURFINE 12 OZ. <b>Peanut Butter</b> 2/79¢
SHURFINE CUT ALL GREEN, 300 CAN <b>Asparagus</b> 4/51.	SHURFINE 300 CAN <b>Pork &amp; Beans</b> 9/51.	SHURFINE 4 SY CUT BLUE LAKE 303 CAN <b>Green Beans</b> 5/51.
SHURFINE SLICED 303 CAN <b>Beets</b> 7/51.	SHURFINE FRESH SHELLED 300 CAN <b>Blackeyes</b> 7/51.	SHURFINE 303 CAN <b>Spinach</b> 7/51.
SHURFINE WHOLE IRISH 303 CAN <b>Potatoes</b> 8/51.	SHURFINE WHOLE SWEET NO. 3 SQUAT CAN <b>Potatoes</b> 3/51.	SHURFINE EARLY HARVEST 303 CAN <b>Peas</b> 5/51.
SHURFINE 300 CAN <b>Pumpkin</b> 8/51.	SHURFINE 303 CAN <b>Tomatoes</b> 5/51.	SHURFINE 303 CAN <b>Sauer Kraut</b> 7/51.
SHURFINE 8 OZ. <b>Tomato Sauce</b> 12/51.	SHURFINE RED ALASKA 14 OZ. <b>Salmon</b> 98¢	SHURFINE CHUNK STYLE PLAT CAN <b>Tuna</b> 4/51.
SHURFINE 4 OZ. CAN <b>Vienna Sausage</b> 5/51.	SHURFINE STRAWBERRY 18 OZ. <b>Preserves</b> 2/89¢	SHURFINE WITH BEANS 15 OZ. <b>Chili</b> 4/51.
SHURFINE QUART <b>Waffle Syrup</b> 2/79¢	SHURFINE GRAPE 18 OZ. <b>Jelly</b> 3/51.	SHURFINE THR. STUFFED MAMZ. 7 1/2 OZ. <b>Olives</b> 2/89¢
SHURFINE FRESH 16 OZ. <b>Cucumber Chips</b> 4/51.	SHURFINE QUART <b>Salad Dressing</b> 39¢	ROXEY TALL CAN <b>Dog Food</b> 13/51.
SHURFINE MED. OR WIDE 12 OZ. PKGS. <b>Noodles</b> 2/49¢	SHURFINE WHOLE SWEET 22 OZ. JAR <b>Pickles</b> 2/89¢	SOFLIM WHITE 4 ROLL PAK <b>Toilet Tissue</b> 12 1/2 51.
SHURFINE STRAINED 300 CAN <b>Cranberry Sauce</b> 4/51.	SHURFINE 46 OZ. CAN PINEAPPLE-GRAPEFRUIT OR PINEAPPLE-ORANGE <b>Juice</b> 3/51.	

GET YOUR TRICK OR TREAT CANSY, GUM, APPLES, ORANGES HERE!

**Waxed Paper** WAXTEX 100 FT. ROLL **27¢**

**Towels** NORTHERN JUMBO ROLL **31¢**

### QUALITY MEATS

Pinkney's **HAM** 12 to 14 lbs. **43¢**

Ranch Style **STEAK** lb. **59¢**

**CHOICE CHUCK ROAST** lb. **59¢**

WISCONSIN RED SKIN **CHEESE** lb. **65¢**

Fresh Ground **HAMBURGER** 3 lbs. **\$1**

VOTE FOR SAVINGS! VOTE FOR SHURFINE!

Shurfine **Fruit Cocktail** 303 CAN **5 1/2 \$1.**

SHURFINE! THE PEOPLE'S CHOICE!

Shurfine 46 OZ. **Tomato Juice** **4 1/2 \$1.**

VOTE FOR QUALITY! VOTE FOR SHURFINE!

Shurfine CREAM STYLE OR WHOLE KERNEL GOLDEN 303 CAN **Corn** **7 1/2 \$1.**

Shurfine **Luncheon Meats** 12 OZ. CAN **3 1/2 \$1.**

# PIONEER SUPER MARKET

3RD & XII DRIVE



# Olton Man Dies in Auto Crash

8-year-old Olton resident, Morgan, was killed Tuesday in a one-car traffic accident in South Texas. Mr. Morgan, a traveling auditor for Sinclair Oil Co., was reported one and driving in rain when automobile overturned. Morgan moved to Olton with parents when he was a boy, graduated from Olton High School in 1934 and enlisted in the U.S. Army in 1936. He served in World War II and was discharged in 1949.

Survivors include three sisters, Mrs. Home Beech of Dumas, Mrs. X.A. Austin of Daltart and Mrs. C.E. Henderson of Tucson, Ariz., and one brother, Arthur Morgan of Toledo, Ohio. Funeral services are scheduled for 2 p.m. Thursday in the Olton First Baptist Church with Dr. Tim Trammell, pastor of the Plainview First Baptist Church, officiating. Interment will be made in Olton Cemetery with Wood-Dunning Funeral Home of Plainview in charge of arrangements.



J.E. JOHNSON

## Johnson Services Held Wednesday

Funeral services for John E. Johnson, 59, were held at 2:30 p.m. Wednesday in the First Baptist Church, Littlefield, with the Rev. J. E. Atkinson, Canyon, officiating. The Rev. Robert Johnson, pastor, assisted. Mr. Johnson, a prominent Littlefield farmer, died at 11:15 p.m. Monday in Littlefield Hospital. He was born in Stephenville, Texas, moved to Lamb County in 1908 from Garza County. He was a member of the First Baptist Church, Littlefield, and the Lions Club. He was a member of the First Baptist Church, Littlefield, and the Lions Club. He was a member of the First Baptist Church, Littlefield, and the Lions Club.

## Infant Dies

Funeral rites were pending Wednesday at Hammons Funeral Home for the one-day-old son of Mr. and Mrs. Gerald Roberts. The child was born Tuesday.

## Store Pesticides With Care During Winter Months

Pesticides should be properly stored during the winter months, reminds W.R. Kimbrough, Lamb County agricultural agent. When properly stored, these chemicals will retain their activity and can be used to a good advantage next year, says Kimbrough. Wettable powders or dusts should be kept in a cool, dry place. Bags should be sealed to keep out moisture. Lids on cans should be closed tightly and, if holes have been punched, to make a dust dispenser, tape should be used for sealing.

## CITY BIT

Funerals of Mr. and Mrs. Bob Johnson this weekend were Mr. and Mrs. Jim Cabe of Canyon. Mr. and Mrs. Evert Yeager of Garland, Calif., visited in homes of her sisters and brother, Miss Emma Sell, Mr. Mrs. Ernest Sell and Mr. Mrs. B.D. Birkelbach, the weekend of October 17-19. Miss Emma Sell then accompanied the Yeagers to visit their mother and other relatives in Temple, Texas, Caldwell, New Braunfels and San Antonio for a week. The Yeagers left for their home in California Monday.

**EVERY PRESCRIPTION IS A MIRACLE DRUG**

Because, after a personal examination and study of your problem, your physician has selected the one specific medicine he believes will help you most. The odds are 11 will.

That is why it is wiser to depend on your physician's prescriptions when sick instead of home remedies prepared for the average person. Also, when you treat yourself you can only treat the symptoms which distress. But a physician has the knowledge to find the cause of your sickness and cure it.

**YOUR DOCTOR CAN PHONE US** when you need a medicine. Pick up your prescription if shopping nearby, or we will deliver promptly without extra charge. A great many people entrust us with their prescriptions. May we compound yours?

Phone 365-4800  
**Wright Prescription Drug**  
 331 Phelps Littlefield  
 PRESCRIPTION CHEMISTS  
 Copyright 1964 (W10-4-64)

# " PIGGLY WIGGLY - STOKLEY CANNED FOOD SALE "

**Stokley VAN CAMP'S Finest**

**FRUIT COCKTAIL**

With 8¢ Coupon

**2 33¢**

NO. 303 CANS

Without Coupon - - - 2/41¢

Vitamin Rich Produce Always at Piggly Wiggly

**APPLES**

FANCY RED DELICIOUS

**10¢**

**PUMPKINS** All Sizes for Jack-O-Lanterns Lb. 5¢

**LETTUCE** Fresh Romaine Large Bunch 19¢

**CELERY** CALIFORNIA GREEN PASCAL LARGE STALKS **2 25¢**

Fresh Parsley, Rutabagas, California Corn, Leaf Lettuce, Turnips & Tops, Honey Dew Melons

**SUGAR** C & H or IMPERIAL OR HOLLY **10 LB. BAG 98¢**

**TISSUE** FACIAL SOFTLY ASS'T. COLORS 400 COUNT BOX **15¢**

Mahard Grade A Med. Eggs Doz. 39¢

& Dr. Pepper 12 Btl Ctn. 69¢

Coca Cola Plains or Glacier Club, Ass't Flavors 69¢

Ice Cream 1/2 Gal. 69¢

Elgin Colored 1-lb. Pkg. 12 1/2¢

Pillsbury Layer Cake Ass't. Flavors 19 oz. Boxes 3/\$1

Sanitary Napkins, Regl or Super 12 Ct. Boxes 2/69¢

Modess Thriftee Vacuum Packed 13 oz. Can 59¢

Mixed Nuts Circus Ass't Flavors 46 oz. Cans 3/79¢

Drinks 3/79¢

**HOME NEEDS!**

**PIE PLATE** Pyrex, Fireproof, 69¢ Retail, Special Label, 10 in. Plates **2/99¢**

Suave, Reg., Tinted & Hard to Hold, Reg. 99¢, Tax 7¢ Eveready, Size #950 D, or #935 C.

**Hair Spray** 14 Oz. Can 69¢

**Batteries** Reg. 20¢ each **2/29¢**

**Flash Light** Eveready, With Free Flashlight Face, Reg. 1.19 Big Chief, Full Count, Reg. 39¢ **25¢**

**Stokley VAN CAMP'S Finest**

**PEACHES**

STOKLEY FINEST SLICED OR HALVES WITH 8¢ COUPON

**2 49¢**

NO 2 1/2 CANS

Without Coupon - - - 2/57¢

**FRESHEST FROZEN FOODS!**

**Bread Dough** RANCH OVEN 2-1 Lb. Loaves 1-lb. Loaves Per Pkg **29¢**

**POTATOES** Mr G. 9 oz. Pkg. 19¢

**DONUTS** Morton's 18 Ct. Pkg. 39¢

**Orange Juice** SEALED SWEET 6 oz. Cans **4 / 1**

**Bar Soap**

Wrisley Reg Bars **6/37¢**

Bath Bars **4/37¢**

**Cookies**

Supreme Pecan Sandies 15 oz. Pkg. **49¢**

**Detergent**

Breeze Giant Box **83¢**

**Detergent**

Lux Liquid 22 oz. Bottle **69¢**

**Detergent**

Tablets Vim 10 off Label 38 Ct. Box **63¢**

**Detergent**

All Condensed Laundry Quart Can **79¢**

**Bubble Gum** 80 Ct. Box **49¢**

**Caramels** 160 Ct. Bag **69¢**

**Butter Bar** 80 Ct. Bag **75¢**

Stokley French Style or Cut, With 8¢ Coupon

**Green Beans** 3/33¢ Without Coupon 2/41¢

**Tomato Juice** 2/49¢ Without Coupon 2/54¢

Stokley Honey Pod, With 8¢ Coupon

**Green Peas** 2/33¢ Without Coupon 2/41¢

Piggly Wiggly! Piggly Wiggly Meats! Finest Quality in Town!

**STEAK**

ROUND ARMOUR STAR, AGED, HEAVY BEEF, VALU-TRIMMED Lb. **89¢**

Made with Armour Star Beef

**Beef Cutlets** Lb. **98¢**

Boneless Chunks of Lean Beef **69¢**

**Stew Meat** lb. **69¢**

Sliced **Pork Liver** Lb. **29¢**

Half or Whole, Rodeo Lean Northern Pork **Pork Loins** Lb. **59¢**

Rodeo Lean Northern Pork, Center Cut **Pork Chops** Rib Chops Lb. **69¢**

Rodeo Lean Northern Pork, Country Style **Pork Ribs** Lb. **59¢**

Rodeo Lean Northern Pork, Boston Butt Cut, **Pork Roast** Semi-Boneless Lb. **49¢**

Blue Morrow's All Pork **Sausage** 2-lb. Pkg. **1.19**

Butcher Boy Bologna, Salami, Liver Loaf, **Luncheon Meat** 6 oz. Pkg. **3/87¢**

Armour Star **Sliced Bacon** lb. Pkg. **59¢**

**Stokley VAN CAMP'S Finest**

**CORN**

STOKLEY GOLDEN WHOLE KERNEL or CREAM STYLE WITH 7¢ COUPON

**2 19¢**

No. 303 CANS

Without Coupon - - - 2/26¢

**HAMS** RODEO Fully Cooked, Dry Cured, Butt Portion, Lb. **39¢**

Shank Portion Lb.

Brach **Candy Treats** 70 Ct. Bags **2/\$1**

Folgers, 4¢ off Label, **Coffee** Lb. **74¢**

Whip N' Chl Mix, Ass't. Flavors 3 1/2 Pkgs. **3/47¢**

Musselman's **Applesauce** No. 2 1/2 Can **19¢**

Lowest Prices - Greatest Variety - always at

**Piggly Wiggly**

WE RESERVE THE RIGHT TO LIMIT QUANTITIES

These Values are Good in Littlefield OCTOBER 29-30-31, 1964



# Shurfine HISTORY'S GREATEST BRAND ELECTION

# CARNIVAL '64

MAKE LO-LO PRICES THE FIRST LADY OF THE LAND!



FOUST  
FOOD'S BIG  
SALE OF '64  
Prices Good  
Oct. 29  
thru  
Nov. 7th  
NO LIMIT  
ON  
PURCHASES  
DOUBLE GUNN BROS.  
STAMPS WED.

**COFFEE** SHURFINE DRIP OR REG. POUND CAN **69¢**

**FLOUR** SHURFINE 10 LBS. **79¢** 25 LBS. **\$1.79**

**SHORTENING** SHURFINE ALL VEGETABLE 3 LB. CAN **63¢**

3 POUNDS SHURFRESH **MARGARINE FREE** WITH PURCHASE OF 6 SYLVANIA LIGHT BULBS

— OPEN SUNDAYS —

SHURFINE PINEAPPLE-GRAPEFRUIT JUICE	46 OZ. CAN	3 FOR \$1
SHURFINE PINEAPPLE-ORANGE JUICE	46 OZ. CAN	3 FOR \$1
SHURFINE TOMATO JUICE	46 OZ. CAN	4 FOR \$1
SHURFINE GRAPE JUICE	24 OZ. BOTTLE	3 FOR \$1



SHURFINE Salad Dressing	QTS.	39¢
SHURFINE Grape Jelly	18 OZ. JAR	3 FOR \$1
SHURFINE Luncheon Meat	16 OZ. CAN	3 FOR \$1
SHURFINE Vienna Sausage		5 FOR \$1

Shurfine Apple Sauce	---303---	6 cans \$1
Shurfine Beets Sliced	---303---	7 cans \$1
Shurfine Fresh Shelled Blackeyes	---	7 cans \$1
Shurfine Catsup	---14 oz.---	6 btls. \$1
Shurfine Cheese Spread	---2 lbs.---	69¢
Shurfine RSP Cherries	---303---	5 cans \$1

Shurfine Chili with Beans	---	4 cans \$1
Shurfine Cucumber Chips	---16 oz.---	4/\$1
Shurfine Gr. Beans	---	5 cans \$1
Roxey Dog Food	---Tall can---	13 for \$1
Shurfine Milk	---Tall can---	8 for \$1
Shurfine Noodles	---12 oz.---	2 for 49¢

SHURFINE BISCUITS	CANS 13 FOR \$1
UNIVERSAL REG.	\$12.95 VALUE
Steam Iron	7 <sup>98</sup>
AQUA NET HAIR SPRAY	59¢ plus tax

U.S.D.A. CHOICE

## Chuck Roast

LB. **43¢**

---

WILSON CORN KING SLICED

## BACON

POUND PACKAGE **49¢**

CHISHOLM VINE RIPENED Tomatoes	LB.	19¢
5¢ HERSHEY Candy Bars	10 FOR	29¢
BORDEN'S Mellorine	1/2 GALLON	39¢

SHURFINE FRUIT COCKTAIL	303 CANS	5 FOR \$1
SHURFINE PEACHES	2 1/2 CAN	4 FOR \$1

BORDEN'S ASSORTED FLAVORS Ice Cream	1/2 GALLON	69¢
SHURFINE Cake Mixes	4 FOR	\$1

SHURFINE Cranberry Sauce	300 SIZE CAN	4 FOR \$1
Shurfine Olives	---7 1/2 oz.---	2 for 89¢
Shurfine Peanut Butter	---12 oz.---	2 for 79¢
Shurfine Pickles sweet	---	2 for 89¢
Shurfine Ir. Potatoes	---303---	8 for \$1
Shurfine St. Preserves	---18 oz.---	2 for 89¢
Shurfine Red Salmon	---Tall can---	98¢

SHURFINE FROZEN Orange Juice	6 OZ. CANS	4 FOR \$1
Shurfine Sauer Kraut	---303---	7 cans \$1
Shurfine Tomatoes	---303---	5 cans \$1
Shurfine Waffle Syrup	---qt.---	2 for 79¢
Shurfine Tomato Sauce	---	12 cans \$1
Soflin Toilet Tissue	---	12 rolls \$1

SHURFINE EARLY HARVEST PEAS	303 CAN	5 FOR \$1
SHURFINE Sweet Potatoes	NO. 3 SQUAT CAN	3 FOR \$1
SHURFINE SPINACH	303 CAN	7 FOR \$1
SHURFINE TUNA	FLAT CAN	4 FOR \$1

SHURFINE Pork & Beans	300 CAN	9 FOR \$1
SHURFINE Pumpkin	300 CAN	8 FOR \$1
SHURFINE, CREAM STYLE OR WHOLE GRAIN CORN	303 CAN	7 FOR \$1
SHURFINE ALL GREEN Asparagus	300 CAN	4 FOR \$1

# FOUST FOOD MARKET

601 EAST 10TH







**NEW JUNIOR SCOUTS** — The girls shown here became Junior Girl Scouts last week at a fly-up ceremony at the scout house. They are, from left to right: Tina Russell, Thriessingham, Pam Huber, Tonya Pickrell, Annette Henry, Mary Showell, Theresa Britton, Rachel Maurer and Karol Terry. Mrs. Hubert Henry, scout leader is shown at the back. Another troop member is Donna Eagan, not pictured.

ION NEWS by Mrs. W.B. Smith, Jr.

## Political Preview Given As Study Club Program

New Century Study met Tuesday night in the Recreation Center. Mrs. Sorley, president, presided. Bill Turner, program man, introduced the two speakers, Glenn Exter, Democrat and Bill Thomas, Republican, who gave a "Political Preview".

Groups of club members from Olton Women's clubs and their husbands were invited to the meeting.

Hostesses, Mrs. Gilbert Robb and Mrs. Johnny Clark, served refreshments to 35 members and guests. The next regular meeting will be Tuesday, Nov. 4 with Mrs. Morris as hostess and Mrs. Smith as co-hostess.

Olton Lions Club met at noon at the American Legion for a regular meeting.

Mr. Moore, program chairman, introduced the speaker, Cecil Hardaway, who on his trip to "The National Conference in Washington."

Out 45 members were present for this meeting.

Mrs. Ralph Glover, Percy Hair, and Laus Hair, accompanied by their wives, attended a Lions Club meeting at Lubbock Tuesday night.

Parent Teachers Association will conduct a regular meeting Thursday, November 5, at 8 p.m. in the school auditorium.

Topic for discussion "To Help We Help A Child by Supporting Quality Education," R.V. Allcorn is the leader. She has invited Dr. Doran McCoy, Professor of Mathematics, Wayland, to speak on "The Understanding of the Math Program."

Mrs. Dorcas and Esther Sun-School classes met in Fellowship Hall of the First Baptist Church Tuesday night for a social and business meeting. Mrs. Marshal Campbell gave a devotional. Mr. L.G. Elkins led the group in a Bible study. Mrs. Leon Hair and Mrs. Kersh served refreshments to the group. The Halverson theme was carried out on the refreshment table.

### CITY BIT

Former Littlefield residents, Mrs. Clarence Webb, of Dimmitt, are the parents of a son, Michael Shane. The infant was born October 25 and weighed 5 lbs., 12 ozs. Mrs. Webb also has a daughter, Linda, age 15.



**WORDS that COMFORT**

He bringeth them into their desired haven.

PSALM 107:30

There is tranquility in our surroundings that help bring peace of mind to the bereaved.

**Hammans Funeral Home**



RE-ELECT GOVERNOR JOHN **CONNALLY** FOR A GREATER TEXAS!

Political ad paid for by Connally for Governor Campaign Committee. Merrill Connally, Chairman

## Don Joyners Have Guests

Mr. and Mrs. Norman Singer and Randy, from near Hart, visited here Sunday afternoon with Mr. and Mrs. Don Joyner. Mr. and Mrs. Truman McCain were also visitors.

Mr. and Mrs. Dean Hukill and three children, West Camp, spent Friday night and Saturday with his parents, Mr. and Mrs. Paul Hukill. Mr. and Mrs. Dean Hukill attended their class Homecoming Friday evening at Olton.

Mr. and Mrs. Noland Hukill, Gary and Gordon, were dinner guests Sunday of her mother, Mrs. Pearl Jones. Mrs. Hukill attended a tea and social in the afternoon at the First Christian Church, Littlefield, honoring

Mr. and Mrs. Cecil Plate, who are moving to Rockdale. Mr. and Mrs. R.A. Reed attended the tea and social honoring Mr. and Mrs. Cecil Plate, former residents of Fieldton. Mr. and Mrs. Jim Ryan spent the weekend here with her mother, Mrs. E.M. Sullivan and her sister and husband, Mr. and Mrs. A.H. Scivally.

Mrs. Don Muller took the GA Girls to Dimmitt Saturday to a workshop at the First Baptist Church.

Mrs. James Durham returned home Friday from the Littlefield Hospital. She had been a patient there for 9 days.

Mr. and Mrs. J.C. Wright visited Thursday with her sister and family, Mr. and Mrs.

W.J. Aldridge and Bill. The Wrights were returning to their home in Lubbock after a visit in Albuquerque, N.M., with a daughter and family.

Mr. and Mrs. Claude McCain were dinner guests Sunday of his sister and brother-in-law, Mr. and Mrs. Rufie Truelock, Littlefield.

Mrs. Ernest Durham, Hereford, visited Sunday afternoon with her son and family, Mr. and Mrs. James Durham and daughters.

Mr. and Mrs. K.W. Mahaffey were in El Paso recently where she had a medical checkup. She recently underwent surgery there. They also visited in Carlsbad with their daughter, Mrs. Marcella Yeager and fam-

## Nazarene Church Hosts Training Program Here

Four area congregations of the Church of the Nazarene are participating in a Christian Service Training School. Three Tuesday night sessions are being held which began October 20 and will close November 3. The sessions are being held in the First Church of the Nazarene in Littlefield. Participating churches include Levelland, Muleshoe, Olton, and Littlefield.

Four courses are being offered. The History of the Church of the Nazarene is being taught by Clarence Hawkins, a public school teacher in Muleshoe. A course for Sunday school superintendents is being taught by Harold Allen of Lubbock. Claude Northcutt, public school teacher from Levelland, is teaching a Sunday school teachers course. Both junior high and senior high youth are taking a course in Personal Christian living taught by Irene Lynn, senior English teacher in Littlefield.

This school is one part of a training program by the Church of the Nazarene internationally to train its laymen for more effective witnessing.

Mr. and Mrs. Paul Hukill visited Sunday afternoon in Lubbock with their son and family, Mr. and Mrs. Dewey Hukill and baby son.

Mr. and Mrs. K.W. Mahaffey and her niece and houseguest were dinner guests Sunday of her nephew and family, Mr. and Mrs. Harvey Patterson. Other relatives were also present.

# Littlefield Federal Savings and Loan Association

## ANNOUNCES ANTICIPATED DIVIDEND OF 4 1/2% PER ANNUM

COMPOUNDED QUARTERLY EFFECTIVE NOW ON ALL ACCOUNTS PAYABLE DECEMBER 31ST - 1964

Conforming to the policy of paying our depositors the highest possible dividend, in keeping with sound business practices, the directors of the Littlefield Federal Savings & Loan Association are proud to announce that the dividend rates to our depositors will be raised on December 31, 1964 to a full 4 1/2% per annum. This dividend will be paid on all accounts for final quarter of 1964.

FINANCIAL STATEMENT	
SEPTEMBER 30 - 1964	
ASSETS	LIABILITIES
First Mortgage Loans	Savings Capital
PHA Title I Loans	FHLB Advance
Share Loans	Loans - Process
FHLB Stock	Escrow Accts.
Cash and Government Bonds	Deferred Credits
Office Building	Federal Insurance Reserve
Office Equipment	Other Reserves
Other Assets	Supplies & Income
<b>TOTAL</b>	<b>TOTAL</b>
\$8,728,228.84	\$8,728,228.84

- DIRECTORS:**
- David A. Keithley
  - Floyd Coffman
  - Frank Rogers
  - Don Bell
  - Jerome Kirby
  - J. M. Farmer
  - Kenneth Ware
- OFFICERS:**
- Floyd Coffman, President
  - David A. Keithley, Vice-President and Treasurer
  - Frank Rogers, Vice-President
  - Wayne Butler, Secretary
  - Jerome Kirby, Attorney

Member: Federal Home Loan Bank System  
Savings Insured By Federal Savings And Loan Insurance Corporation

ACCOUNTS INSURED TO \$10,000

LITTLEFIELD FEDERAL SAVINGS AND LOAN ASSOCIATION  
LITTLEFIELD TEXAS

# BUSINESS SERVICES DIRECTORY

## A DIRECTORY OF LITTLEFIELD'S RELIABLE BUSINESS SERVICES



### Monroe Food Market Where Friends Meet & Prices Talk

This is the kind of store that Mr. Monroe is running at the corner of 5th and Hall Avenue, Littlefield. The Monroe Food Market has been in operation for a little over a year and in that time are fulfilling their wishes to serve their customers the best quality food at the least possible price. All the beef they handle is good quality fed out at local feed lots and they insist on the best. This way the customer gets a good piece of meat. Monroe carries a complete line of groceries, meats, vegetables, fruits and sundries.

Get acquainted with the friendly folks at Monroe Food Market. You will get a pleasant reception from

Mr. and Mrs. A.O. Monroe and David. They are open daily from 8 a.m. to 11 p.m.

### Fertilizer Short Courses Planned

A series of fertilizer short courses for dealers and agency personnel will be held over the South Plains from Nov. 9 to Dec. 3. In addition to fertilizer dealers, others who will be interested in the program include Soil Conservation Service, Farmers Home Administration, Texas A&M, Texas Tech and vocational agricultural personnel.

Area meetings will be held in Plainview, Lamesa, Dimmitt and Levelland. Additional information, including registration data, may be obtained from the county agent's office.

### CITY BIT

Mr. and Mrs. Bill Smith and family of Vernon visited during the weekend with her parents, Mr. and Mrs. Nath Griffin. The Smiths are former residents of Littlefield.

### Vocational Ag Boys Show Fair Stock

The following Vocational Agriculture students of Littlefield High School and their animals are at the Dallas Fair this week. They are Haynes Melton, showing a Chester White Hampshire lamb and two Cross lambs in the Jr. Division, Doyle Dean is showing a Spotted Poland China in Jr. Division, Ronald Hill showing a Hampshire lamb, Phil Sullins showing a Hampshire lamb, Kenny Carr showing two Hampshire lambs, Willie Johnson showing a spotted Poland China, Jerry Neuton showing a Duroc and Wendell Ogerly showing a Cross lamb. We wish each one of these boys the best of luck in showing these animals.

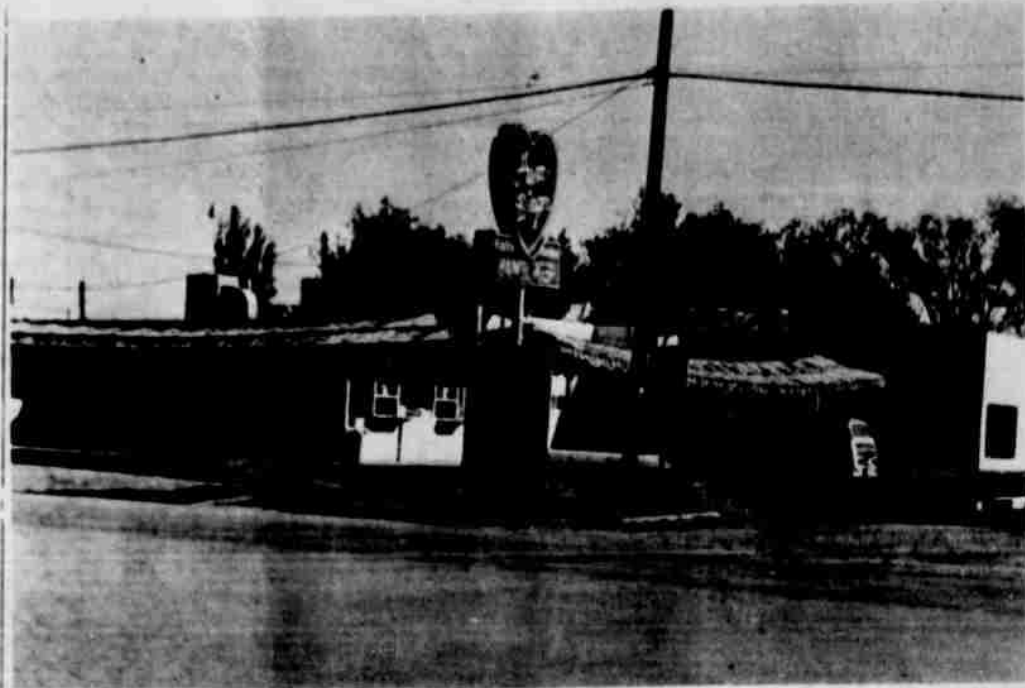

### Quick and Polite Service at Humdinger

For the best in Hamburger and Sandwich lines or other short order specialties, the Humdinger Drive In at 1009 East 5th, fulfills the bill for fast service, quality foods and refreshments. Mr. and Mrs. C.O. Pierce longtime residents of Littlefield and Lamb County operate the popular Drive In.

If one is in a hurry you may call in your order Ph 385-5356 then drive by and pick the m up. Mouthwatering jumbo hamburgers and many kinds of sandwiches are on the menu including Chili Hot Dogs, Pig in the blanket, Barbeque on a Bun, etc.

Saturday and after church hours Sunday. They are closed on Monday.

### BRING YOUR WATCH TO A SPECIALIST FOR repairs

CLEANED OILED AND ADJUSTED

You'll find it usually costs less for precision service than for ordinary service... if not in the outset, certainly in the long run. We guarantee all work... unconditionally!

### PRATT JEWELRY

Watches-Diamonds-Housewares-Small Appliances-China Gifts-Radios-Stereos-Greeting Cards

411 W 5th LFLD.... 385-5125

The purpose of this page is to give our readers an insight to these concerns with pictures and stories of services they render to our community.

It Pays to Patronize Your Local Business Concerns

### LOW COST BODY & FENDER WORK - 4th St. BODY SHOP

- POLISHING
  - DENT & FENDER WORK
  - WRECKS REBUILT
  - GLASS INSTALLED
- C.W. Francis**  
Owner  
984 E. 4th 385-5432

**A STORE YOU WILL ENJOY**

**GIFTS & HANDICRAFT SHOP**

317 E. 4th Ave.

SELECTIONS OF:

- CERAMICS
- NOVELTIES
- HOUSEWARES

Also • CRYSTAL • SILVER • MYRTLE DICERSON OWNER

**Mobil**

"SERVICE WITH A SMILE"

OPEN 24 HOURS

Tourist Information  
DIAL 385-8974

AAA SERVICE

**ZOTH MOBIL SERVICE**

HWY. 385 & 84  
LITTLEFIELD

**Lamb County Abstract Co.**

COMPLETE ABSTRACT & TITLE SERVICE

TITLE INSURANCE To All City Lots & Lands In Lamb County

PHOTO COPIES

401 Phelps Av Lfld., 385-3710  
J.D. Bernethy  
Residence Lfld., 385-3349

**B&C PUMPS & Machine Works**

W.H. "Dub" BERRY-JOHN M. CLAYTON- Owners

COMPLETE IRRIGATION SERVICE

- WELL CLEAN-OUT
- PUMP PULLING
- PUMP SETTING
- COMPLETE PUMP REPAIR

WESTERN PUMP CO. Tube Line Now Guaranteed 5 Years

PHONE 385-5137  
Nights 385-3118 Or 385-4185

304 Lake Ave, LITTLEFIELD  
894-5025 LEVELLAND

**PAWN FLOYE MORRIS SHOP**

Owner WE LOAN

MONEY ON ANYTHING OF VALUE FIREARMS-DIAMONDS-WATCHES-JEWELRY-CAMERAS-LUGGAGE-RADIOS-HI-FI PHONOGRAPHS-SPORTING GOODS

BONDED & INSURED

No Questions-Private Loans

**CITY PAWN SHOP**  
709 E. DELANO

**Welding**

PORTABLE OR STATIONARY ALL THE ALUMINUM WELDING DONE BY THE EXPERTS

**GAMBLE WELDING WORKS**  
385-5437  
Nights 385-3778

720 E. 4th Littlefield

**O.C. Lee Sindair Service Station & Garage**

802 W. Delano

Experienced mechanic on duty. Auto repair, irrigation motors, tractors. Guaranteed repair - large or small. Complete wash and grease job \$3.50. Painting, wheel balancing.

PICK UP & DELIVER. PHONE 385-5700

### FOR TROUBLE-FREE DRIVING AUTO-TRUCK-TRACTOR REPAIR

YOUR CAR IS FULLY INSURED IN OUR HANDS

**D.C. SEVIER, OWNER**  
201 E. 9th DIAL - 385-3704

**DAVE'S REPAIR SHOP**

51 AUTO

Automatic Transmission OIL 3 cans for \$1

REBUILT Starters & Generators, Exchange Chev. Pickup Mufflers \$5.95

SPRINGLAKE HWY. PH 385-4720

**Barton Spencer RADIO-TV LAB**

ADMIRAL SALES AND SERVICE

WE REPAIR ALL MAKES & MODELS

Also Carry a Fine Line of Fishing Equipment, Boat and Skiing Supplies

PH 385-3633  
DAY OR NIGHT  
8th & Levelland Hwy.

**WE SELL GOODS FROM THE WOODS**

FLINTKOTE PRODUCTS

- SHEETROCK
- SHINGLES
- PAINT
- DOORS
- WATER HEATERS
- PLUMBING MATERIALS

Headquarters For All Your Building Materials

**COWAN LUMBER CO.**

CALL 385-3325

202 W. 4th Littlefield

**HANVEY PLUMBING & ELECTRIC CONTRACTING & REPAIRS**

- PLUMBING
- ELECTRICAL
- AIR CONDITIONING

Littlefield

DIAL Days 385-4512 Nites 385-5102

**THE FABRIC CENTER**

420 Phelps Ph 385-5205

HIGH QUALITY FABRICS

All Knitting Supplies with Free Instructions with Purchase

Patterns - Notions - Hose - Gloves and Head Scarfs

**Mc COY MACHINE & PUMP REPAIR**

- GEAR HEADS
- WELDING
- PORTABLE WELDING
- PUMPS
- REPAIRS ON ALL MAKES
- MACHINE WORK

LUBBOCK HWY. DIAL 385-5233

**DO IT YOURSELF-SAVE PERRY'S COIN OPERATED CAR WASH**

500 Lb. pressure-clean warm soft water and soap only 25¢

Industrial Type Vacuum Cleaner to Clean inside of car-10¢

701 W. 10th Littlefield

**LAUNDRY THE EASY COIN OPERATED WAY**

SOFT WATER

LITTLEFIELD'S FINEST

OPEN 24 HOURS

**SPEED WASH**

DIAL 385-8965  
8th & FARWELL

**CAPROCK MOTOR CO. EXPERT ENGINE OVERHAULING**

MOTOR TUNE-UPS  
Brakes-Generators-Starters-General Automotive Repair

"Our Guarantee Is Satisfied Customers"

**HARRY JENKINS MECHANIC**  
716 W. DELANO  
DIAL 385-5110  
FOR A USED CAR SEE US

**GREGG SHOP**

601 HALL AVE  
PHONE 385-3112

**CUSTOM**

seat covering for the auto, furniture upholstery (using the best materials), making irrigation canvas, tarps, boat covers, or as he states, "any of your needs in canvas."

His auto seat covers are made to fit your car, not only good looking but are lasting.

**SAVE AT YOUR CONVENIENT CORNER GROCERY STORE.**

Groceries-Meats-Fruits-Vegetables AT RIGHT PRICES

**MONROE Food Market**  
411 Hall Ave. 385-3344

**COX TIN & PLUMBING SHOP**

Plumbing Heating

LENNOX Heating & Air Conditioning

Sheet Metal Work  
Fixtures & Supplies

Licensed-Insured-Bonded

706 E. 3rd Dial 385-4020

**BARBARA'S BEAUTY SHOP**

808 SUNSET PH 5-5222

Barbara McIntire Owner

Offering A Complete Beauty Service-Hair Styling A Specialty To Complement The Individual- Long Hair Coloring Expertly Done Shampoo & Sets Reasonably Priced

(Formerly Nite Moore Shop)

**South Side Garage & Jeep**

GENERAL REPAIRS CARS TRUCKS WELDING  
ALL WORK GUARANTEED

816 East Ninth Street Box 352 Phone 385-4224  
LITTLEFIELD, TEXAS

STATE INSPECTION STATION  
Earl Dow -Owner

**AUTOMOTIVE SUPPLY HEADQUARTERS**

700 E 4th - PH 385-4431

- Car • Truck
- Tractor Industry
- Irrigation
- Motor Rebuilding
- Precision Machine Service

**G & C AUTO SUPPLY**

CHANDLER'S MOTOR MACHINE & SUPPLY STORES In Littlefield, Anton, Sudan, Earth

**FLY for BUSINESS**

Why waste so much time driving? Be there and back by Piper in less time than it takes to drive one way. See more customers get more business.

**MANER FLYING SERVICE**  
BULA HWY - PH 385-3066

**315 W DELANO PH 385-3049**

FOR THE BEST BUYS IN USED CARS SEE JAMES GRIMES at

**GRIMES AUTO SALES**

Maintains Repair Service Shop to take care of all Repair Needs

Automatic Transmission Work A Specialty  
ALL REPAIR WORK GUARANTEED

**FIELDS' CLEANERS & MEN STORE**

EXPERT CLEANING AND PRESSING - SKILLED FUR CLEANING & GLAZING

The Only Modern Fur & Woolen Storage Vault in Lamb County

512 Phelps Ave. Dial 385-3233  
Littlefield's Finest Men's Store

**Horrid Sewing Machine Ctr.**

Littlefield

622 Farwell 385-4400 (next door to frontier store)

Dealer for Singer Sewing Machines, vacuum sweepers and typewriters

We do repair on all brands of machines and stock all Singer parts.

**PAUL JENSEN**

DISTRIBUTOR FOR

**FOREMOST Dairy Products**

IN LAMB AND HOCKLEY COUNTIES

FRESH DAILY AT YOUR GROCERS

700 E. 4th 385-4431  
Dial 385-3234

**HUMDINGER DRIVE-IN**

1009 EAST 5th PH. 385-5356

For Fast Service Phone your order in then drive by and pick it up.

SANDWICHES  
MALTS  
HAMBURGERS  
HOT DOGS  
FOUNTAIN ORDERS

**Flowers PLANTS GIFTS**

We Wire Flowers Anywhere

- WEDDING ARRANGEMENTS
- FUNERAL DESIGNS
- POT PLANTS
- SOUVENIRS
- CORSAGES
- GIFTS

**FLOWER BOX**

MARY BROOKS-Owner  
518 E. 5th. L.F.D.  
Dial 385-3561

**ENCO HUMBOLDT DAVE STAFFORD**

Agent

A Reliable One Stop Service Station

Atlas Tires & Batteries  
Washing-Greasing-Lubrication and Many Accessories

FAST SERVICE  
901 Hall Ave  
385-5452

**84 WRECKING YARD**

New & Used Auto Parts

All Makes  
Generators - Starters  
Motors  
Transmissions  
Body Parts

CARS BOUGHT & SOLD

**84 GARAGE**

Complete Automotive Repair

Harvey Bishop - Owner  
Williams Thoroughly Experienced Mechanic on Automatic Transmissions

All Work Guaranteed  
CLOVIS HWY

FIRST LIVES by Mrs. Lester LaGrange

## Group Attends Tech-SMU Football Game Saturday

Those in Lubbock Saturday for the Tech-S.M.U. game at the Arthur Hedges, Littlefield, Sam Hartman Kellys, Bert W. Chatwells, Eddie Hedges, Rodney and Gary Johnson, Mr. and Mrs. Arthur Hedges and field and Rodney, Mr. and Mrs. and Mr. and Mrs. attended the New Deal game at New Deal, Leslie Smith of Littlefield the guest of Mrs. person during the week-

Christian College accompanied them. Mrs. Maud Bennett is in Sweetwater with her sister-in-law, Mrs. T.L. Kemp. Mr. and Mrs. Albert Johnson spent Sunday in Spearman with their son Dorman and family. Mr. and Mrs. Bob Simmons were in Amarillo Saturday night. The Hartley Simmons of Spearman, Ross Morgans of Mobettie and their daughter, Mr. and Mrs. Sam McCormick, were together for supper. Mr. and Mrs. Victor Oxford, Mr. and Mrs. D.D. Yantis, Mr. and Mrs. W.P. Holland and Mr. and Mrs. W.P. Holland, Jr. were in Manitou, Okla. Sunday to attend funeral services for R.W. Henricks, 89. Burial was in Frederick, Okla. Sunday guests in the Joe Miller home were her brother and family, Mr. and Mrs. Alfred Carlock of Sudan. Mr. and Mrs. Doyle Feagley and girls of Arch, N.M. were guests of her parents, Mr. and Mrs. Claude Cook, Sunday. Another guest was their nephew, Gene Tunnell of Muleshoe. Claude Cook, Wallace Gosdin, Lib Bales and W.D. Mount of Muleshoe returned Thursday from a successful pheasant hunt near McCook, Neb.

## Airman Honor

Staff John G. Dunn, son of Mrs. J.L. Dunn of R.R. field, Tex., has been Outstanding Supply Man South in the Second Air Columbus AFB, Miss. at Dunn, a supply system, was chosen for the recognition of his exemplary conduct performance. He is to the 45th Supply which supports the Air Command mission of the nation's intercontinental and jet bombardment alert. Sergeant, a graduate of High School, attended Mississippi State University branch at Starkville Mississippi State College at Columbus, Miss. Martha, is the wife of Mrs. J.H. Thomas of Littlefield, Tex.

## Sudan ROTC Cadet Named To New Unit

LUBBOCK — Cadet Randy C. Humphreys, son of Mr. and Mrs. John W. Humphreys of Rt. 2, Sudan, Tex., has been accepted in the advanced corps of the Air Force Reserve Officer Training Corps (AFROTC) program at Texas Technological College.

Cadet Humphreys, a graduate of Sudan High School, is a junior at the college. Acceptance into advanced AFROTC is rendered only to those cadets who have displayed outstanding leadership potential, personal traits and academic ability. They also must have indicated their intention to accept a commission in the U.S. Air Force.

Comanche and fished at Lake Brownwood. Their daughters Jan and Mr. and Mrs. Joe Embry and Cynthia of Littlefield joined them for a weekend of fishing. Here for the homecoming game Friday night were Mr. and Mrs. Dean Chisholm and Carolyn Cowan of Lubbock. They were guests of Mrs. Chisholm's parents, Mr. and Mrs. Leon Hardwick. Jack Durham has completed his army reserve training at Camp Walters.

## Sudan Man To Head Agriculture Census

Marvin Earl Vern of Sudan, has been named a crew leader for the 1964 Census of Agriculture. Percy R. Millard, director of the regional office of the U.S. Bureau of the Census at Dallas, announced today. The new crew leader is one of about 1,825 persons throughout the U.S. to receive this appointment.

The new crew leader will supervise a team of census enumerators who will visit all farms and ranches in Lamb County to collect official census questionnaires from farm operators. Enumeration of all farms in the county will take place in November and early December.

The census will be taken in the following way: Shortly after November 5, the Bureau of Census, an agency of the U.S. Department of Commerce, will mail census questionnaires to

all rural boxholders. Those required to fill out the forms should do so and hold the questionnaires until a census enumerator comes to collect them. At that time, the enumerator will help answer any questions that may have proved troublesome.

The crew leader is a key person in conducting a Census of Agriculture. He recruits and trains the enumerators, schedules their work, reviews the accuracy of completed forms, and conducts difficult interviews. The Census of Agriculture is

taken every five years in years ending in "4" and "9" to gather information on the nation's agricultural resources and production. Such information is vital in making decisions affecting many segments of the U.S. economy. Data gathered include the number and size of farms,

acreage and harvest of crops, livestock inventories, and information on farm equipment and improvements and income and some production expenditures. The information will be published starting in 1965 for counties, States, and the nation.

FREE ESTIMATES  
**BODY REPAIR**  
ALL MAKES  
**JONES MOTOR**

## Local Marine Spain-Bound

Marine Lance Corporal Lloyd D. Wynn, son of Mr. and Mrs. W.W. Copen of Littlefield, has sailed from the East Coast of the United States to take part in Operation Steel Pike in Spain. The combat training exercise is the largest amphibious operation conducted in the Atlantic since World War II.

**? IS YOUR BATTERY GOOD ENOUGH FOR YOUR NEXT TRIP? ?**



Get our free battery check and find out. For extra-long life, buy the Gulf Power Crest. It's Gulf's finest.

**LANDON (Slow) GRISSOM**  
GULF PRODUCT  
PHONE 385-3900

**CALL US COLLECT**  
7 YEARS DEFOLIATION EXPERIENCE  
LOCALLY OWNED



**SHED - A - LEAF** | **ACID TYPE KILL**  
**\$275** PER ACRE | **\$2** PER ACRE GUARANTEED

**PENTA---2.65 per acre**  
**COX SPRAYING SERVICE**  
CALL COLLECT-BULA- 933-2362 Or 933-2285

# DO YOU KNOW . . . .

## What Hubert Humphrey and the ADA want to do?

*It's enough to scare the daylights out of all Americans*

## HUMPHREY AND HIS ADA ARE FOR . . .

- SOCIALIZING THE UNITED STATES
- WAGE AND PRICE CONTROL
- RENT CONTROL
- RECOGNIZING RED CHINA
- AID TO COMMUNIST COUNTRIES
- WELCOMING CASTRO INTO THE ALLIANCE FOR PROGRESS
- TURNING PANAMA CANAL OVER TO UNITED NATIONS
- ABOLISHING HOUSE COMMITTEE ON UN-AMERICAN ACTIVITIES

A VOTE FOR LYNDON JOHNSON IS A VOTE TO MAKE HUBERT HUMPHREY PRESIDENT. Lyndon Johnson had a serious heart attack in July, 1955. Doctors say that the average life expectancy of a man Johnson's age following such a heart attack is less than 10 years. (Ask your own doctor about this.) Therefore, medical odds are that if Johnson is elected in 1964, Humphrey will be President before the term expires.

NEVER BEFORE HAS THE EXTREME LEFT HAD ITS MAN SO CLOSE TO THE PRESIDENCY.

# VOTE FOR BARRY GOLDWATER

Pol. Adv. Paid For by Lamb County Republicans, Dan Staggs, Chairman

# 7 Goheen Children Home for Weekend

Mr. and Mrs. Ernest Goheen had seven of their ten children home for the weekend. They were Mr. and Mrs. Gene Goheen and daughter, Abernathy; Mr. and Mrs. Tommy Goheen and sons, Hereford; Mr. and Mrs. Wesley Goheen and children, Plainview; Mr. and Mrs. Lesley Goheen and children, Odessa; Mrs. Odell Martin and children, Floydada; and Mr. and Mrs. Jerry Goheen and daughter and Mr. and Mrs. Bill Swanson and sons, Anton. They were all guests of Mr. and Mrs. Swanson for lunch Sunday. Other guests were Mrs. J.M. Swanson and Mr. and Mrs. Jim Landis and daughter, Littlefield.

Mr. and Mrs. Kenneth Spradley attended the REA Convention in Houston last week.

Mr. and Mrs. Rudolph Shockley are attending a chemical and fertilizer convention in Dallas this week.

Mr. and Mrs. Bill Swanson attended funeral services for J.R. Payne conducted at the First Baptist Church in Nolan Friday afternoon.

The Junior GA's from Central Baptist Church went to Carlisle

for a skating party Thursday night. Mr. and Mrs. Gene Bennett are sponsors.

Mrs. Bobby Carson, Sudan, is visiting her children and family, the Bud Stones.

Mr. and Mrs. Richard Grace and Judy visited their son James, who is a student at West Texas University, Canyon, Sunday.

Mrs. Jim Parker accompanied her daughter and son-in-law, Mr. and Mrs. Orval Hughlett, Floyd, N.M., to Houston Sunday where they will visit her son and family, the George Parkers.

Mrs. Eva Dee Wright and Mrs. Philmore Parker left Sunday morning for San Antonio where they will attend the OES Grand Chapter of Texas for several days.

Mr. and Mrs. Hobe Parker had as their guests Sunday Mr. and Mrs. John Rucker, Mr. and Mrs. Hubert Tucker, Lubbock; Mr. and Mrs. Charlie Freeman, Commerce; Mr. and Mrs. Bob Parker and Brenda, Halfway.

Mr. and Mrs. Les Light and Mrs. Hicks Smith, Lubbock, visited in the home of Mrs. S.D. Evtitt recently.

Jeanette Williams, Lubbock, spent Friday night with her grandparents, Mr. and Mrs. L.H. Williams. Other visitors in the Williams home were Mr.

and Mrs. Hack Stephens, Littlefield. Mrs. Vernon Taylor took her parents, Mr. and Mrs. J.M. Childers to their home in Shaw-

nee, Okla. this week. They have been visiting Mr. Taylor and other relatives for several weeks. Mr. and Mrs. Bert Harper

returned home Sunday after spending the past several days at Iowa Park where they visited their son and family, and their new granddaughter, Elizabeth Ellen, 7 1/2 lb. daughter of Mr. and Mrs. Bobby Harper. The infant was born Monday, Oct. 19. The Harpers have three other children, Robbie, Gary and Laura. Mrs. Earl Fisher visited in Brownfield Sunday in the home of

Mr. and Mrs. Gordon Newsom, Mrs. A.L. Ball and Freddie Margaret and Miss Eunice Stanfield, Plainview, visited relatives in Lamesa Sunday. Gaylon Bevel, spent Friday with his grandmother, Mrs. T.J. Bevel. Mrs. Roy Carden and Mrs. W.M. Alexander visited Ella Sanders and Andy Kingbury at Girls Town in Whiteface Saturday afternoon. They took sev-

eral articles of clothing. Garden Club is planning a Dorman Shockley. L.A. was a guest of her and brother-in-law, Mr. and Mrs. Jack Grace, during the weekend. They all were Tech - SMU game on Saturday were Anna, Mesa, Ariz., Bob, Texico, and W.J. Ropesville.

At Lamb County's Complete Tire Dealer

# We're Moving a MOUNTAIN OF TIRES!



at Lowest Prices Ever Seen in Littlefield

## Homecoming Activities Held Friday in Olton

OLTON — The Homecoming parade was held in Olton at 4 p.m. Friday. First place float winner was Future Homemakers, whose theme was "Alice in Wonderland". Second place winner was Boy Scouts, with the theme "Ben Hur". Third place winner was Future Teachers with the theme of "Ten Commandments".

The victory over Abernathy climaxed the day's activities but the homecoming gatherings continued. The Senior Class got to try out the new "victory bell," which they recently purchased for the school.

The class of 1955 held their reunion at the ORC following the football game. Joe Turner, high school principal, spoke to this group. There were about 60 present.

The class of 1960 met at the PCA community room for their reunion with about 60 present.

Members of the Olton Student Council held a coffee in the school cafeteria for all other ex-students and their husbands and wives. There were approximately 200 present in this group. Mrs. R.V. Allcorn was

elected president of the ex-students organization. Serving with her will be Gene Trotter, vice-president, and Mrs. Tom McGill, secretary.

Being recognized for coming the greatest distance were Mrs. Roy Flournoy, nee Jan Prestridge of Abilene and Mrs. Don Shepard of Odessa, nee Janice Ford. Recognized as Oldest Ex-Student was Shorby Silcott.

Most students from one family were the Bryants, who included Mrs. Tom McGill, nee Juanita Bryant; Mrs. Dale Chitwood, nee Jolene Bryant; Leo Ross and Elmo Bryant, all of Olton and children of Mr. and Mrs. R.D. Bryant.

Out-going officers include Raymond Carson, president; Mrs. R.V. Allcorn, vice president; and Mrs. Tom Witten, secretary.

**READ and USE WANT ADS REGULARLY**

# Special Offer

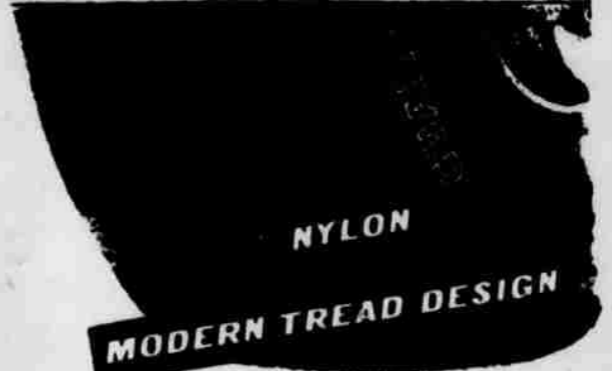

## Guardian PREMIUM Nylon Tires

**BRAND NEW**

**1 Price**  
For All These Cars

FULL SIZE CARS: Chevy, Corvette, Dodge, Edsel, Ford, Mercury, Meteor, Nash, Plymouth, Rambler, Studebaker  
COMPACT CARS: Buick, Chevy II, Comet, Corvair, Dart, Falcon, Lancer, Olds F85, Valiant, Willys

**TAKING**  
6.00-13, 6.50-13, 7.00-14, 7.50-14, 8.70-15

**ONLY \$16.95**

**TUBELESS**

**4-PLY**

**1 Price**  
For All These Cars

Buick, Chevy, Chrysler, De Soto, Dodge, Edsel, Ford, Hudson, Mercury, Nash, Olds, Plymouth, Pontiac, Studebaker, Willys

**TAKING**  
8.00-14, 7.10-15

**ONLY \$17.95**

**FACTORY-FRESH**

**1 Price**  
For All These Cars

Buick, Cadillac, Chrysler, Continental, De Soto, Hudson, Imperial, Mercury, Nash, Olds, Pontiac

**TAKING**  
8.50-14, 8.00-14, 8.50-14, 7.00-15, 8.00-15, 8.20-15

**ONLY \$19.95**



All prices plus tax and smooth tire off your car

**U.S. ROYAL TRACTOR TIRES**

15-5 X 38 6 PLY NYLON **\$89.00**

600X16 4-PLY **\$12.95**

MUSTAX And OLD TIRE



Narrow Modern Whitewalls - ONLY \$3 MORE



**HURRY!**  
LIMITED TIME SALE STARTS MONDAY - OCT. 26

We've Bought in Volume TO SELL IN VOLUME  
Lamb County's Only Complete Tire Dealer

FEATURING Fina Products and All Major Brands of Motor Oil

Farm Tire Service  
Bear Wheel Alignment

Align and Repair Front Wheels Adjust Bearings Front Cholesterol, Thrust

International Muffler

Guaranteed Fit and Balance You Own the Car

Installed, Balanced, and Treated

★ Trained Service People  
★ Service Without Waiting!

Free Grease Job

**C.C. SOLESBEE**  
Has Purchased  
The  
**OLTON DELINTING PLANT**  
from  
**C.J. Mills**

If Seed Delivered To The Plant The Cost is  
**\$20 PER TON**  
If We Pick Them Up-\$25 A Ton

**CALL US**  
285-2711 - Day Time  
285-2448 - Nights

**Olton Delinting PLANT**  
SAW DELINTING  
ON HIGHWAY 70 OLTON, TEXAS

Come in and Talk Tires! **Free Coffee** AT ALL TIMES

**RELIABLE BATTERIES**

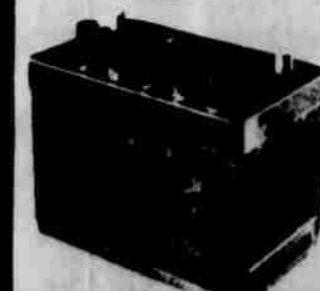

ONE STOP SERVICE FOR TIRES, All Kinds, FOR AUTO ACCESSORY SERVICE!

# Littlefield Tire Service, Inc.

18th St. at Levelland Hwy.

"If You Bought It Anywhere Else You Paid Too Much"

285-51